LIVE WIRES.

If you don't like to read the news, truths, and an anti-spineless editorial column, don't read this paper. It would not interest you.

PLAINFIELD DAILY PRESS

THE WEATHER.

Fair tonight and Friday; moderate temperature; light variable winds.
Max., 69; Min., 45.

Established May 10, 1887. TEN PAGES. PLAINFIELD, NEW JERSEY, THURSDAY, MAY 1, 1913. TEN PAGES. Two Cents a Copy, $5 a Year.

ASCENSION DAY'S OBSERVANCE HERE

Follow Prescribed Services in the Local Roman Catholic and Episcopal Churches.

ANCIENT CEREMONIES

Trinity Commandery, Knights Templar, to Attend Service at Heavenly Rest Church When Brooklyn Rector Will Preach Sermon.

Ascension Day services were held in the Episcopal and Roman Catholic churches this morning and in some of the churches there will be special services tonight. At Grace church at 9 o'clock this morning Rev. E. Vicars Stevenson, the rector, was in charge of the celebration of the Holy Communion. A similar service was held at Holy Cross, in charge of Rev. W. S. McCoy, the rector, and at the Church of the Heavenly Rest, of which Rev. C. H. Mallery is rector, and at St. Stephen's church, in charge of Rev. W. E. L. Ward, rector. Services will be held at Grace church this evening, in charge of the rector.

Trinity Commandery, No. 17, K. T., will attend the service at the Church of the Heavenly Rest, tonight, when Rev. Robert T. Walker, of Brooklyn, will preach the sermon. Mr. Mallery will make an address and there will be an elaborate program of music in charge of Wendell C. Glover, organist, assisted by Arthur Mosher, violinist. There will also be anthems by the vested choir.

The services at St. Mary's R. C. church this morning included five masses. Father Vincent Sciola was in charge of the one at 5:30, Father Bernard M. Bogan the one at 7 o'clock, while Father Daniel Hogan had charge of the 8 and 9 o'clock masses. This evening there will be May devotions at the church.

There were three masses at St. Joseph's R. C. church, those at 5:30 ad 7:30 being in charge of Father Foley, the curate, and the one at 8:30 was conducted by Father W. H. Miller.

GAS RATE LOWER.

Ninety cent gas goes into effect in parts of Union county today following the order for a general reduction made by the Public Utilities Commission sometime ago, and in ten other counties as well including Essex, Bergen, Hudson, Somerset, Mercer, Burlington, Passaic, Middlesex, Camden, Gloucester and Morris. In Plainfield the present charge of $1.10 per 1,000 cubic feet, with a discount of ten cents per 1,000 for payment within a set period, is reduced to ninety cents flat with no reduction provisions for discounts. This change in rates will affect the bills rendered June 1 in this city, the new charges being levied on this month's gas usage.

ANOTHER WAR?

(By Telegraph to The Daily Press.)

Athens, Greece, May 1.—A new war in the Balkans is eminent, without Albania as the prize, according to information received by the Greek government today. A wireless despatch from Corfu stated that a heavy Turkish force under Djavid Pasha,, who is supporting Essa Pasha's plan in the soverignity of Albania, has taken possession of Avalona, driving out the Albanian army of Independents. This action if directly reported adds a new complication to the Balkan situation and may make it necessary for Europe to intervene to carry out its decision as to the boundaries of Albania.

CHANGES AT CITY MARKET.

Several changes are in contemplation at the City Market building, the plans for which are not yet definitely decided. Frank M. Wagner, the newsdealer, will remove from his present small place to the store on the opposite side of the entrance to the market, 121 North avenue, where alterations are now being made. It is understood that alterations will be made to that part now occupied by Mr. Wagner.

GRAFT STORY TOLD.

(By Telegraph to The Daily Press.)

New York, May 1.—The wife of ex-Captain Walsh took the stand in the graft exposure case and corroborated her husband's story of visits to her home during his illness and the raising of funds for purposes of bribery in the graft case. Reports were current today that the prosecution may rest its case late today and have several witnesses to use in rebuttal.

TURKEY'S DEMAND.

(By Telegraph to The Daily Press.)

Constantinople, May 1.—A joint note of the powers was delivered to the Sublime Porte today demanding the immediate sesation of hostilities in the Balkans. The appointment of Ottoman peace delegates and the announcement of Turkish choice for the city for the negotiations.

—Press want ads. pay.

—For best results advertise in the Daily Press.

BOYS' CLUB NETTED $60 FOR BALL TEAM

Holy Cross Athletes Held Sale in Parish House Yesterday Afternoon and Evening.

As the result of a fair held under the auspices of the boys' club of the Holy Cross Episcopal church, in the Parish House last evening, the baseball team of that organization will net about sixty dollars which will be used in the purchase of pharaphernalia for the team. The house was appropriately decorated with American flags, college pennants and a profuse display of apple blossoms, the trimming being the work of the junior athletes and their lady friends. A preliminary fair for the younger set was given in the afternoon under the auspices of Miss Ruth Burt, assisted by a corps of feminine assistants and the sale of ice cream, candy and cake netted a tidy sum.

In the evening William Little, the club director, and Jack Hebert, the president, together with all of the club members, held the main sale and many unique ways of disposing of various eatables were originated by the youthful merchants much to the amusement of the large crowd that attended the affair. Following the disposition of all salable articles the Parish House floor was cleared of tables and chairs and dancing was enjoyed until a late hour. Those in charge of the various departments of the fair were as follows: African Dodgers, Ronald Conroy and Robert Hebert; grab bags, William Clawson and Daniel Denny; candy and cake, the Misses Marsh, and lemonade, Miss Lydion Hebert. A large umber of home-made cakes contributed to the club by the mothers and sisters of the members were auctioned off by Jack Hebert.

SPECIAL SCENERY FOR "HER LORD AND MASTER"

Rehearsals every night by the members of the cast of "Her Lord and Master," which will be presented by the Park Comedy Club at the Plainfield theatre next Thursday and Friday nights, are rounding into shape what is confidently expected will be the most finished performance ever given by that organization. Eugene M. Sanger, of New York, who coaches the Princeton Triangle Club, and a number of other similar college organizations, is directing the rehearsals.

The play is one which has never before been attempted by amateurs. It was first produced about ten years ago, and in the New York cast, who presented it for about one year, were a number of well-known actors and actresses. There are great opportunities for forceful acting on the part of the local amateurs, as well as many comedy lines, and the excellent cast chosen are said by those who have seen the rehearsals to excel their splendid successes in previous comedy club efforts.

Special scenery is being prepared for the play, that for the first act, the interior of a western bungalow, being most elaborate. The other three acts all take place in the reception room in the home of a titled English family.

Upon Mrs. Maxwell E. Perkins and Brown Rolston will fall the more serious parts of the dialogue, their assistants in carrying out the plot, as has already been announced, being Misses Blanche Buttfield, Elsie Goddard and Edna Hopkins, Mrs. Alston M. Abbott, Alston M. Abbott, William T. Pelletier, Roy Cox, Henry C. White, John Valiant and Leslie R. Fort.

Tickets for the performance will be placed on sale at the Plainfield theatre on Saturday afternoon at 2 o'clock, and there will be a large number of choice seats left for general sale, after the members of th club have been supplied.

TO EASE SITUATION.

(By Telegraph to The Daily Press.)

Washington, D. C., May 1.—It is believed to be the desire of the administration to ease up the financial situation according to its own views of easement, and if possible to avert financial stringency which might outgrow business disturbances, consequent upon tariff changes. It is hinted that still further steps may be taken in this direction. Secretary McAdoo will deposit more government funds in the National banks if necessary.

AS TO MONTENEGRO.

(By Telegraph to The Daily Press.)

London, England, May 1.—At the ambassador's conference today it will be suggested that Antivari, Montenegro and Dulcigno, the Montenegrian seaport, be occupied by Austrian, Italian and Bulgarian troops.

—Neuman Bros. will offer for tomorrow's trade, fancy Jersey asparagus, peas, green and wax beans, spinach, beets, egg-plant, tomatoes and delicious strawberries. ***

SCUDDER PRES'T OF COUNTY TAX BOARD

Organization of Union's Body Effected and Connolly is Again Secretary.

Elizabeth, May 1.—The Union County Board of Taxation met here this morning and organized for the coming year by electing Mulford M. Scudder, of Westfield, chairman. He was nominated by Lloyd B. Thompson, of Westfield, the new Republican member, who succeeded C. C. Pollard, of Elizabeth. John R. Connolly was re-elected secretary. The board adopted last year's rules for its work this year. Calvin E. Brodhead, of Plainfield, the other member of the board, was also present.

A letter was received from the State Board of Taxation stating that in accordance with a decision of the Supreme Court appeals which have not previously been before the county boards will not be received by the State Board. Heretofore complaining taxpayers have been accustomed to appealing direct to the State Board, rather than first go to the county board. Accordingly the assessors throughout the county will be notified of the recent decision.

AMUSING PLAYLET PRESENTED BY BAPTIST MISSIONARY CLUB

A playlet in three parts, entitled "The Slave and the School Girl," was presented last night in the lecture room of the First Baptist church under the auspices of the church missionary, Miss L. E. Rising, and entertained a large number of interested witnesses with its many amusing situations. The trials of a love-lorn slave were admirably acted by Miss Lucy Douglas, taking the part of "Yio Glo," the son of "Lion Glo," a wealthy merchant, and all of the other characters took their respective parts to perfection.

The various intricate incidents in which Miss Douglas, (who is an ardent suffragist in every day life), taking the male role, found herself while persuing the love of the noble son of "Lion Glo" were well brought out and her personal acting made the play an interesting one to witness. Those who took part were Miss Edith Genung, as "Ding," the bookseller; Miss Mabel Cronce, as the wife of "Ding;" Howard Glover, as "Lion Glo;" Miss Anna Sherwin, as "Koi Ying;" Miss Dorothy Lee, as "Yu Tom;" Miss Marjorie Cubberly, as a teacher in the Missionary School; and Miss Lucy Douglas, as "Yio Glo."

ENDEAVORERS PROVIDE A FINE ENTERTAINMENT

Under the auspices of the Christian Endeavor Society of the Seventh-Day Baptist church an entertainment and social was held at the church last night. The affair was arranged by the entertainment committee, of which Mrs. Charles F. Neagle is the chairman.

The program, an excellent one, was thoroughly enjoyed by those present, there being piano, vocal and cornet selections and readings, as follows: Piano duet, the Misses Cecelia and Beatrice Cottrell; tenor solo, George Davis; cornet solo, George Bennett; reading, "One, Two, Three," Mrs. Edward Shaw; soprano solo, Miss Elizabeth Kellogg, with Mrs. Frank J. Hubbard at the piano, instrumental trio, "Ave Maria," flute, piano and organ, C. W. Spicer, Mrs. R. M. Davis and Mrs. William C. Hubbard; vocal duet, Miss Cecelia Cottrell and John B. Cottrell, Jr., with Miss Beatrice Cottrell at the piano; cornet solo, "The Holy City," George Bennett, with Miss Beatrice Cottrell at the piano; reading, R. M. Davis; organ selection, Arthur L. Titsworth.

During the social hour, refreshments were served by the refreshment committee, of which Miss Mildred Greene is the chairman. There was also a sale of candy by the Misses Mary Hunting and Dorothy P. Hubbard.

PARK CLUB ANNUAL.

The annual meeting of the Park Club will be held Tuesday night, May 6, at the club, when officers for the year will be elected and reports presented. William H. Williams, Alexander Milne and Albert D. Beers have been nominated for members of the Board of Governors for three years. The nominating committee for 1914 comprises Samuel Towensend, chairman; Henry D. Hibbard and Donald A. McGee.

DONATION TEA PATRY.

The public generally is invited to attend the donation tea party to be held tomorrow afternoon under the auspices of the Anti-Tuberculosis Society at the informal opening of its Open Air School at Muhlenberg place. The hours for the reception are from 3 to 5 o'clock.

ANTICIPATE BUSY TERM FOR COURT

Many Important Cases Are Slated for the Grand Jury of Union County.

BEGINS ON TUESDAY

Thirty-seven Cases in Supreme Court and Thirteen in the Circuit Court Are Already Listed.

The May term of court in Union county will open on Tuesday at Elizabeth, and from present indications gives promise of being the busiest for several years. This is shown in the number and importance of the complaints to be considered by the grand jury and the suits listed for trial in the Supreme and Circuit Court branches. While the term opens next week, Judge Vail will not be able to sit for the trial of civil suits until the following Monday, May 12, as he will be engaged in Somerset county.

The list of cases on hand include thirty-seven in the Supreme Court and thirteen in the Circuit Court. It is expected that nearly a dozen more will be added before the opening day. In the Court of Common Pleas there will be about a dozen applications for license renewals and several new applications.

In the list of complaints to be brought to the attention of the grand jurors is one charging murder, a stabbing case from this city in which a negro was slain by an Italian.

The charges against Joseph Geanoluse and Philip Costiglio for writing a threatening letter to Joseph Capitillo, of Westfield, will be closely watched as the men were doing private detective work for the town of Westfield at the time of their arrest. They had previously caused the arrest of two Italian residents there for violations of the excise laws.

In addition to these important complaints there are the many charges of the usual kind cropping out of fights and drunken brawls. As a number of them occurred on Sundays, the Grand Inquest will probably probe excise conditions.

Prosecutor Stein will have to conduct the trial of a number of indictments remaining untried when he succeeded former Prosecutor Swift. Among these is the Summit finger-print case, and the indictment against George Shuppe, a wealthy lumber dealer, of Newark. He was indicted on the complaint of Miss Mabel Jones, also of Newark, as the result of his actions while on an automobile ride with the young woman through Lyons Farms last August.

In the finger-print case the defendant, Vincenzo DeGeralmo, is under $2,000 bail awaiting trial. He was tried during the May term last year, was found guilty and sentenced to State prison for seven years by Judge Atwater. An appeal was taken on a writ of error. The writ was sustained and a new trial ordered. The prisoner's counsel former Prosecutor Wilson, succeeded in having the bail reduced to $2,000 in July and De Geralmo was released from jail where he had been held since July, 1911. The case would have been retried by Mr. Swift during his term, but for the fact that the complaining witness, a French governess in the home of W. F. Adam, in Edgewood road, Summit, was out of the country.

FOUR NEW MEMBERS.

Four new members were added to the Congregational church at a meeting held last night, and they will be formally received at a communion service to be held Sunday morning. At last night's meeting the usual services preparatory to communion Sunday were held. The pastor, Rev. C. L. Goodrich, delivered an inspiring address on "Glorying in the Cross of Christ." In response to invitations from the Bound Brook Congregational church, it was decided to send the pastor, and Sidney Dunning, to the reception to be tendered Friday night, May 9, to Rev. W. L. Boult, the new minister there. Mr. Boult comes from White Plains, N. Y.

"CHAINS OF AN OATH."

"Chains of an Oath," a special feature motion picture in two reels, produced by the Kinetogram Company, will be shown at the Plainfield theatre, tonight. This picture is said to be one of the best yet shown, and has been a strong attraction.

FOR YOUNG FRIENDS.

A meeting of the Young Friends' Association will be held tomorrow night at the home of Mr. and Mrs. Arthur Stryker, of West Front street. Henry M. Haviland, of Brooklyn, will read a paper on "Ministry."

DR. STRONG TO SPEAK.

Rev. Dr. Philip B. Strong, pastor of the First Baptist church, will be the speaker at the Rescue Mission tonight at 8 o'clock.

MARTINE IS SURE OF BRYAN IN 1916

New Jersey Senator Picks the Commoner for Next President.

St. Louis, May 1.—If William J. Bryan is a candidate for the Presidency in 1916 nothing can prevent his election, according to Senator James E. Martine, of New Jersey, who is here to attend the dedication of the Jefferson memorial. Mr. Martine said the one-term plank in the Democratic platform would prevent President Wilson's renomination.

"Bryan will be the logical candidate," he said. "People have come to know and to understand him better. People think that he has become more stable in his views, struck an equilibrium, as it were. The fact is, that Mr. Bryan is just as radical today as he was twenty years ago, but the people have grown up to him."

He also said the tariff fight would keep Congress in session all Summer.

GRIESEL BEQUEATHED $1,000 TO A SERVANT

By his will, John H. Griesel, who died at the home of his brother-in-law, Wilbur H. Rogers, on Central avenue, Sunday morning, directs that his membership in the New York Stock Exchange be sold and the proceeds added to his estate. After leaving $1,000 to a servant, Emilia Eliasson, of 225 West 133d street, New York, the residue is left to Mr. Griesel's widow, Mrs. Nellie H. Griesel, of 205 West Seventieth street, New York.

Mr. Griesel was a partner of the firm of Griesel & Rogers, stock brokers, Wilbur H. Rogers being the junior member of the firm. Mr. Rogers and Mrs. Griesel are made executors of the will. At the time that Mr. Griesel died he and his wife were visiting at the Rogers home, having come to Plainfield on Saturday for a short stay. He was taking a bath when he suffered an attack of heart trouble and died before a physician arrived.

INJURIES PROVE FATAL TO THOMAS B. BROWN

Thomas B. Brown, aged about 70 years, a resident of Plainfield many years ago, and widely known throughout this section, died at his home in Chicago, April 12, following injuries received three days before when he was struck by a large auto truck while crossing the street. Information concerning the fatal accident came to Postmaster E. H. Bird today in a letter written by Mr. Brown's son, Thomas M. Brown, of Baltimore.

Mr. Brown will be remembered by some of the older residents as a member of the quartet choir of Trinity Reformed church, where he sang for several years. The other members of the quartet were Mrs. S. L. Stewart, the late Mrs. Elias H. Bird and Elmer E. Runyon. Later Mr. Brown's son, who was also well-known here, sang at Trinity church. At the time of Mr. Brown's death he was superintendent of Hyde Park, Chicago. Beside a son and daughter, he leaves a wife by a second marriage.

PARENTS OF TRUANTS REPRIMANDED BY COURT

Michael Austin Frank Pitinelli and Nicholas Dura, of Cottage place; Mrs. Lina Jackson, colored, of West Second street, and Mrs. Addie Lowrey, of West Fourth street, were arraigned before City Judge De Meza this morning, and charged with violating the school laws by not sending their children to school. The children were not in court but were, according to the parents, attending school.

Judge De Meza severely lectured the parents for their offense and told them that if they did not send their children to school in the future he would have them rearrested and would inflict penalties to the full extent of the law. All were let go on suspended sentences.

FRANK FLETCHER, JR., TO WED.

Miss Ethel Thoms, daughter of Dr. and Mrs. Thoms, of Brooklyn, and Frank Fletcher, Jr., son of Rev. and Mrs. Frank Fletcher, of this city, will be married this evening at the home of the bride-elect's parents on Herkimer street, Brooklyn. Mr. Fletcher's father will officiate, but owing to illness, Mrs. Fletcher will be unable to see her son married. The couple will leave on a trip immediately following the ceremony.

—Advertise in The Daily Press.

SHE RETURNS HOME TO FIND A BURGLAR

When Mrs. Ulrich Appears Strange Man Jumps Through Window.

Mrs. John Ulrich, of 819 College place, while passing through the kitchen of her home last night shortly after 9 o'clock, was frightened by a man who dodged from behind a door and jumped head first through a pane of window glass. Partially recovered from her fright, Mrs. Ulrich telephoned the police. Detective-Sergeant J. J. Flynn went to the Ulrich home and made a careful search, but could get no clew. An investigation disclosed the fact that several articles of jewelry had been taken.

Earlier in the evening Mrs. Ulrich attended prayer-meeting and upon returning home discovered a window open and things scattered about the rooms indicating that someone had been in the house. When she went to the kitchen she learned that the intruder had been hiding behind a door. Mrs. Ulrich obtained a poor description of the man.

MAYOR HAS NOT PICKED ASSESSMENT SPECIALISTS

Mayor Percy H. Stewart is not yet ready to announce the names of the advisory committee which will assist the Board of Assessors in making a revision of the tax assessments in the city. He desires to pick five of the best men obtainable to serve on the committee, men who are thoroughly familiar with property values and for that reason is taking plenty of time for the consideration of names.

The Common Council in authorizing the Mayor to appoint such a committee particularly desired that there should be a proper and careful revision of assessments, recognizing the fact that there are perhaps many cases of inequalities in tax assessment, especially in the business section.

AUSTRIA'S ATTITUDE.

(By Telegraph to The Daily Press.)

London, May 1.—"Healthful," was a term used to describe the European situation this afternoon, following the adjournment of the ambassadorial conference, which had met in the foreign office to take active steps to avoid a clash between Austria and Montenegro. The reply of Montnegro to the demand of Europe for the evacuation of Scutari has been received by the Powers. It is non-committal in character anc keeps the door open for further negotiations.

RAILROAD STRIKE?

(By Telegraph to The Daily Press.)

New York, May 1.—Trainmen and conductors have withdrawn from their conference with the railroad managers at the Broadway-Central, where they will consider the ultimatum of the railroad managers. They will meet the managers again this afternoon or tomorrow morning to give their reply. It is probable that the next move will be a strike vote.

EXEMPTS UNIONS.

(By Telegraph to The Daily Press.)

Washington, May 1.—The House has passed and the Senate has reported the sundry civil appropriation bill containing clause exempting labor organizations and farmers' unions from prosecution under the Sherman anti-trust law. The Senate has agreed to take up the bill next Monday.

SOME SWEET TALK.

Washington, May 1.—Two hours' debate will occur on the sugar schedule. The Democratic leadership refuses to even yield five minutes to Louisiana sugar Democrats for debate and they had to get five minutes from Republicans. All sugar amendments will be voted down.

TRANSIT CO. INCORPORATES.

The Plainfield Transit Company has filed incorporation papers with Secretary of State Crater, at Trenton. The capital is $20,000. The directors will meet at the Queen City Hotel tomorrow afternoon at 3:30 to choose officers.

LACE STORE BANKRUPT.

Trenton, May 1.—Max Perlstein, dealer in ladies' specialities, in Plainfield, filed a petition in bankruptcy in the United States Court here today. He claimed liabilities of $5,000 and assets of $3,000.

HOME RULE BILL.

London, May 1.—The home rule for Ireland bill is to be introduced next week in the precise form in which it left the House of Commons last session.

—The best "bargain" in a furnished room which anybody will find in the city today will be found by a classified ad answerer who acted promptly!

LEONARD CLAIMS HE'S THREATENED

Union County Assemblyman Says He is "Bulldozed" Because of His Stand.

FAVORS JURY REFORM

McLoughlin Alleges There is no Sentiment for Wilson-Fielder Measure in This County—How Griffin Stands on Question.

"I have been bulldozed and threatened, and told that my bills would be strangled, if I persisted in voting for jury reform." This is the sensational statement made by Assemblyman Leonard, of Union county, in a letter to a friend, written to correct a misleading statement on his jury reform attitude appearing in a Newark newspaper.

There has never been any doubt whatever in Union county that Mr. Leonard's sympathies were entirely with the Wilson-Fielder forces in the jury reform and other fights of the winter, and his communication shows that he will again be enthusiastic for the administration at the special session of the Legislature.

"I was one of the few Democrats," he writes further, "who voted for Senator Reaw's bill, introduced in the House by Mr. Kates as a substitute for Mr. McDermott's bill on the night that the Martin-Salus episode took place.

"I want to say that I have supported every mesaure advocated by the Democratic platform of last year. I want to repeat what I have already written, that I have been in favor of jury reform as outlined by Governor Fielder and President Wilson, and have been since I was elected last November."

Mr. Leonard will attend the conference in Jersey City Friday afternoon upon invitation of President Wilson. The recognized Progressive Democratic leaders of the State will also be present, together with most of the legislators.

Assemblyman Griffin will participate in the conference also upon the President's invitation. He voted for the McDermott bill at the regular session, but also declared several times that his mind was open upon the subject.

Mr. Griffin said when questioned today that he could make no prediction upon the fate of the McDermott bill at the special session until the Democratic conference had been held.

While Assemblyman McLoughlin's jury reform views remain unchanged upon the eve of President Wilson's visit to Newark, he indignantly denied reports today that his attitude resulted from having cast his political fortunes with the Smith-Nugent forces. Mr. McLoughlin declared that besides always enjoying a speech by a good orator, he would attend the mass meeting tomorrow night through respect for the President of the United States.

Mr. McLoughlin reiterated recent statements that he has seen no sentiment for jury reform in Union county. He had received two letters upon the proposition, he said, one coming from Newark and the other from Summit. One favored the Wilson-Fielder bill and the other opposed it.

SALE OF BROWNING RELICS.

London, May 1.—Numerous collectors and agents of collectors in all parts of the world were gathered today at Sotheby's auction rooms to attend the opening of the sale of Browning relics included in the estate of the late Robert Wiedermann Barrett Browning, the artist. R. W. B. Browning was the son of the poet Robert Browning and his estate includes a remarkable collection of manuscripts, pictures, autographs, books and personal relics of Robert and Elizabeth Barrett Browning.

THE TEMPERATURE.

The temperature report from The State Trust Company today is as follows: 9 a. m., 67 degrees; 11 a. m., 71 degrees; 1 p. m., 79 degrees.

Dr. and Mrs. Rolland D. Tomlinson, of 2064 Fifth avenue, New York, are parents of a girl born to them yesterday afternoon. Mrs. Tomlinson was formerly Miss Mary Jahn, of Scotch Plains, and Dr. Tomlinson is the son of Dr. and Mrs. T. H. Tomlinson, of East Seventh street.

Captain A. S. Hewitt, formerly in charge of the local corps of the Salvation Army, but now in charge of a Newark corps, was in town yesterday calling on friends. He is conducting a special ten-day campaign in Newark.

—Make the classified ad columns your source of "opportunity news" for a time—and you'll soon be wondering why you had to wait for someone to advise and urge you to do it!

—To overlook, day after day, classified ads that were practically written to and for you—that is enough "bad luck" for any one person.

DID YOU GET ONE OF THOSE SUITS OR COATS ?

The Most Remarkable Offer Made This Season

There Is Time Yet But Don't Delay COME AT ONCE

Women's Suits at $9.98

VALUES UP TO $17.50.

We want you to examine these Suits critically. Examine the tailoring, the finish of seams, etc. Surely the styles will appeal to every woman; the fabrics are all that could be desired, even in suits three times the price of these.

We make alterations free, therefore a perfect fit is guaranteed; black and colors; all sizes;

At Only $9.98

Women's Fine Coats at $8.98

VALUES UP TO $15.00.

All smart and most effective SPRING MODELS.

Tan Mixtures and Fancy Checks—correctly tailored. Every detail is just right.

You Can't Afford to Leave This Opportunity Go By Without Investigating Above Statements

By a personal visit to our Cloak and Suit Section.

SPECIAL

The makers of "Gordon Brand"

Round Ticket Hosiery

for men, women and children, for which we are sole agents in Plainfield, holding a special selling event,

NOTE—THE SALE OF HOSIERY IS AT ITS BEST—ASSORTMENTS STILL FAIRLY COMPLETE—STOCK UP NOW AT SUCH LOW PRICES.

A. E. FORCE & CO.

"The White Store"

WE GIVE THE FAMOUS S. & H. GREEN TRADING STAMPS

ANNOUNCE

That they will give

A Big Doll

worth $15.00

to the little girl having most Round Tickets to her credit. See details in this paper and window display.

JERSEY FEDERAL JOBS OPEN WITHOUT "EXAMS"

Washington, May 1.—"Positions in the United States service which are not required to be filled through examination under the civil service law" is the verbose title of a pamphlet just issued by the federal government that will bring joy to the hearts of many "patriots" who are willing to serve their country, but who have run up against the civil service regulations.

The pamphlet, compiled by the Civil Service Commission, at the request of the House of Representatives, indicate the jobs, State by State and city by city. In New Jersey, with five exceptions, the jobs pay on the average between $600 and $800, and are for unskilled labor.

The best position in the Jersey list, comprising in all thirty-seven chances to work without having passed the "exams," is that of two assistant United States attorneys, salary $2,200. One has been parceled out already. Both of these positions come under the Department of Justice, and are at the disposal of the United States District Attorney, subject to the advice and consent of the federal authorities here.

In Newark is the third best job, that of confidential clerk in the postoffice, paying $1,300. It won't be available until Postmaster Bock's term expires. Other Newark positions are: Six laborers under the custodian of postoffice, $600; one laborer, postoffice department, at $650 and four at $720; two contract station clerks at $600.

In Trenton is the job of United States deputy marshal, paying $1,000; one clerk, at $840; and three laborers, at $600. There is also the new deputy marshal at Newark.

Paterson has but one job, and a poor one at that—$600 for a laborer. In Plainfield, also a one-job town, is a similar job, but at a slightly higher rate—$650.

Jersey City has one deputy marshal, at $1,200; two laborers for the postoffice, at $650, and two contract station clerks, one at $600, and the other at $700.

In Elizabeth, one laborer to work in the postoffice for $650 is the allotment; and two similar jobs at $600 are free of examinations under the treasury service. Other jobs scattered over the State are as follows:

Asbury Park, one laborer, treasury department, $600; Athenia, agent for agricultural department, $900; Atlantic City, two laborers, treasury department, $600 each; two laborers, postoffice department, at $720 each, and one contract station clerk at $600; Beverly, superintendent national cemetery, $720; Bridgeton, laborer, treasury department, $600; Camden, laborer, treasury department, $600; laborer, postoffice department, $650; Dover, Picatinny arsenal, one stableman, $600; eight teamsters, $600; eleven laborers, $2 per day, one at $720 per year, two at $2.16 per day, and one at $2.24 per day; Finns Point, superintendent national cemetery, $720; Gloucester City, laborer, immigration service, $660; Sandy Hook, sixteen laborers for proving ground work at $2 per day, and one laborer, at $720 per year.

THE FORUM.

AN ANSWER TO HOFFMASTER.

The following communication has been received in response to the publication of Manager Hoffmaster's article concerning the Netherwood A. C.-Shamrock baseball game of which a box score was printed in this paper Monday morning. Manager Hoffmaster, of the Netherwood team, took exception to certain parts of the score which are explained below by the Shamrock officials.

Sporting Editor, Plainfield Daily Press:

In yesterday's issue of your paper, F. Hoffmaster, manager of the Netherwoods, claimed that Luthman and himself were not credited with two hits, which he claims they made. Now the Netherwood scorer had a record of only one hit for each of these players and it was from him that the Shamrocks received their score. Mr. Hoffmaster also claims that our extra base hits were not of A-1 class but were due to errors. Doyle, who is the "Ty Cobb" of the Shamrocks, hit one to left-center in the third inning that was not caught by a fielder until Doyle was on second base and still he is not allowed the credit due him. Out of five times at bat, Darling garnered three singles and a double. No fear, huh? Schinkle pitched good ball, but he only struck out eight men and not fifteen. Pardon me, Mr. Hoffmaster, but I hope you do not doubt our veracity. Would like to arrange for a return game on your own diamond on some Sunday during May so that we can prove conclusively that we have a little edge on your team.

Thanking the editor for his kindness and consideration for publishing our tale of woe, I remain.

J. A. KENNEDY, Acting Mgr.
J. A. KANE, Captain.

CALIFORNIA'S ANTI-JAPANESE AGITATION HAS REACHED A CLIMAX

What California proposes to do now, according to Governor Hiram Johnson and the dominant political leaders of the State, is to pass laws which will prevent Japanese from owning land in the State. They do not care how this is brought about, how the legislation is disguised to meet the objections of opponents, so long as the result is achieved.

The original bills drawn were aimed solely at the Japanese. Objections by the rest of the country resulted in the bills being made apparently general in character, while still in effect being aimed at the Japanese. Since then the bills have been moulded and remoulded to meet the protests of the administration and of influential men right in California who are opposed to any legislation which might bring on war with Japan or which in any way violates Japan's rights under the treaty made with this country in 1911.

There is general satisfaction in Japan over the decision of President Wilson to send Mr. Bryan, Secretary of State, to California to consult with the legislators there on the question of the proposed alien land ownership legislation.

AMERICA'S PEACE CONGRESS CONVENES

Notable Body of Men Gather at St. Louis in International Arbitration's Interest.

St. Louis, Mo., May 1.—The fourth American Peace Congress, a gathering of peace advocates from every section of the country, assembled here today and will continue in session until next Monday. Few events in the history of St. Louis have ever brought together so many representatives of such different belief, birth and breeding. Farmers and financiers, statesmen and artisans, college presidents, diplomats, clergymen and representatives of many other professions and trades—all are here to lend a hand in promoting the general movement for a permanent basis of arbitration among the natoins of the world.

Congressman Richard Bartholdt, president of the congress, called the initial session to order in the Odeon theatre at 9 o'clock this morning. The proceedings opened with an invocation by Bishop Tuttle. Governor Major and Mayor Kiel delivered addresses of welcome and United States Senator Theodore E. Burton, president of the American Peace Society, responded for the visitors. Senator Burton was followed by Andrew Carnegie, whose address on the meaning and progress of the movement for international peace was the principal feature of the opening session.

Sectional conferences, each of which was addressed by men and women of national prominence, were held this afternoon. John Barrett, director of the Pan-American Union, and Senor Don Ignacio Calderon, the Bolivian minister to the United States, were the chief speakers before the meeting to consider inter-American relations.

President Hill, of the University of Missouri, occupied the chair at the sectional meeting devoted to the discussion of the universities and the peace movement. The speakers at this meeting included President Thwing, of Western Reserve University; President Hutchins, of the University of Michigan; President McVey, of the University of North Dakota; President Mitchell, of the University of South Carolina; Chancellor Kirkland, of Vanderbilt University, and Mrs. Fannie Fern Andrews, secretary of the American School Peace League.

Another of the meetings of the afternoon was devoted to a symposium discussion on the subject of Disarmament. President David Starr Jordan, of Leland Stanford University, presided and among the noted participants were Andrew Carnegie and Dr. Jenkin Lloyd Jones, of Chicago.

Many other noted men and women, in addition to those already named, are to be heard at the subsequent sessions of the congress. At the great mass meeting to be held Saturday night the speakers will include Secretary of State William J. Bryan and Mrs. Percy V. Pennybacker, president of the General Federation of Women's Clubs. Other of the evening sessions will be addressed by Charles W. Fairbanks, former Vice President of the United States, and Booker T. Washington, of Tuskegee Institute.

The general session tomorrow morning will be devoted to a consideration of "The Problems of The Hague Conference." James Brown Scott, secretary of the Carnegie Endowment for International Peace, will be the presiding officer. The leading speakers and their topics will be: "The Acative Promotion of International Peace as a Primary Policy of the United States," Prof. Paul S. Reinsch, of the University of Wisconcin; "The Hague Tribunal, Its Present Meaning and Future Promise," Prof. William I. Hull, of Swarthmore College, and "The Pan-Teutonic Pledge of Peace," Edwin D Mead, director of the World Peace Foundation.

Former Vice President Fairbanks will preside at the general session tomorrow night, when the principal speakers will be Dean Shailer Matthews, of the University of Chicago, and Dr. E. P. Claxton, United States Commissioner of Education.

One of the most interesting sessions of the congress will be that on Saturday morning, when eminent representatives of the United States and Canada will meet to discuss plans for the celebration in 1914-15 of the 100th anniversary of peace among English-speaking peoples. The Canadian speakers will include Justice B. Russell, of Halifax; Justice William R. Riddell, of the Supreme Court of Ontario, and John Lewis, editor of the Toronto Star.

The sectional meetings to be held Saturday afternoon will be devoted to the discussion of "Scientists and International Peace, "International Peace Through International Law," and "The Relations of Business and International Peace."

TEST YOUR BAROMETER.

It Is a Tricky Instrument and Must Be Treated With Respect.

Don't expect a barometer to tell you the truth about the weather until you have tested it thoroughly. Two common causes for unreliability are air and water mixed with the mercury in the tube. These can be expelled by boiling the mercury.

In order to test a barometer let it hang for a time in the proper position, then gently and with care incline it so that the mercury may strike against the glass tube. If there is no air within you will hear a sharp metallic click, but if the sound is dull and muffled it indicates the presence of both air and moisture. The presence of air alone is shown by minute bubbles.

If at any time the mercury seems to adhere to the tube even in the slightest degree and the convex surface assumes a more flattened form it is safe to conclude that either air or moisture is present. In any of these cases the instrument should be put into expert hands for rectification.

There are several kinds of barometers. The ordinary "weather glass" in common use is more or less unreliable and is easily made more so by careless handling. In fact, any barometer must be treated with great respect in order to retain its usefulness.—Harper's Weekly.

CHURCHES IN CHILE.

They Are Always More or Less In an Uncompleted Condition.

When walking through the streets in any large town in Chile one is immediately struck by the fact that church buildings are always undergoing repairs.

One day you will pass a church which for weeks has had about six ladders resting against the walls. Then another day you will find that they have been changed to the other side. This constant changing of ladders goes on year in and year out, but no use ever seems to be made of the ladders, though, perhaps, a new brick or a bit of plaster will occasionally be added to the building.

There would seem, however, to be a very real reason for the presence of these ladders. The Chilean government, in fact, levies a tax upon church buildings, but only when they have been completed. In order to evade this tax, therefore, no church ever has been completed.

The Law surely might be altered, then, for the eternal presence of these ladders—certainly an ingenious idea—can add to the appearance of the churches or to the comfort of pedestrians in the streets.—London Answers.

King Robert Bruce's Watch.

In Dalzell's "Fragments of Scottish History" is the following: "The oldest known English watch was made, it is said, in the sixteenth century. There exists a watch which, antiquarians allow, belonged to King Robert Bruce."

In tracing this subject further was found a letter in the Gentleman's Magazine dated Forfar, Aug. 20, 1785, and signed J. Jamieson, who therein states that the watch was offered for sale to him by a goldsmith hawker of Glasgow, who afterward sold it for 2 guineas, and it was next sold for 5. The letter does not trace the curiosity further, but we find in a little work by Adam Thompson, entitled "Time and Timekeepers," that it subsequently found its way into the collection of King George III.—Philadelphia Inquirer.

The London Policeman.

London goes to the rural districts for its policemen largely, and the result is often amusing, not to say exasperating. The London Chronicle tells of one encounter with an inexperienced policeman who was asked the whereabouts of a famous firm in the neighborhood, to which query the new bobby replied gayly:

"Bless ye, I know no more than yourself, sir. I only came up from Dorset yesterday."

Gail Borden

EAGLE BRAND CONDENSED MILK

The Perfect Summer or Winter Food for Babies in any Climate.

CHRISTIAN FIELD.

The business meeting of the Young People's Society of the First Baptist church, which was to have been held tomorrow night, has been postponed. The announcement of another date will be made later.

There will be a musical service at the Netherwood Reformed church Sunday night, preceded by a fifteen minute organ recital by Miss Iona Wood, with Ralph Martin at the piano. Special selections will be given during the service, in charge of H. J. Martin, Sr., precentor.

Rev. Gabriel Reid Maguire, of the Park Avenue Baptist church, will deliver the annual address at the State convention of the Women's Foreign Missionary Society at Trenton, tonight.

Rev. Thomas Francis, of Jersey City, will give his usual Bible lesson at the German Reformed church at Craig place and Duer street on Friday afternoon at 3 o'clock. He will also speak at 7:45 o'clock.

Rev. Dr. W. T. Stackhouse, who is recognized as one of the foremost platform speakers in the country, will give one of his remarkable lectures at the Park Avenue Baptist church tomorrow night at 8 o'clock. The public is invited.

The local Christian Endeavor Union Congress will meet Monday evening in the parlors of the Y. M. C. A., when plans for the May rally and annual election of officers will be completed.

STYLISH — RELIABLE

Make It a Contest.

There's a bunch of imitations floating around these days—imitations from clothiers who want your patronage.

And we're not exceptions—we want it too!

But we only WANT it if we DESERVE it, and so we ask you to make a "contest" of your clothes-buying.

In other words, let the best suit win. No matter what STORE or WHOSE store you find it in.

That's fair enuf, isn't it?

Sack Suits at $10-$12-$15-$18 to $25

STYLED quite unlike any garments in town, which is a characteristic of Rothberg's clothes.

Norfolk Suits $10-$12-$15-$18 & $20

The Norfolk Coat will be a factor this season—because it deserves to be!

There's a jauntiness about a Norfolk that isn't to be found in the staider styles.

Come in today if only to look.

ROTHBERG'S

"Most Things Men Wear."

214 W. FRONT ST.

Proctor's is Next Door to Rothberg's.

"JUST AS EASY."

You need not be an "ad writer" to use Press cent-a-words. State your wants simply, and above all truthfully.

Or telephone Plainfield 1300 and the clerk will write your ad.

AND SPECIAL SHOWING AND SALE OF COTTON FABRICS

With the approach of warmer weather every woman is casting around for authoritative information as to what she can best use for her summer frocks, etc. You will all find this special exposition of Wash Goods very helpful including as it does practically all the new innovations and weaves, and while each piece of goods is fully up to our usual high standard the prices are generally below what you would be asked at any other store.

THERE ARE SEVERAL SPECIALS ON SALE AS AN EXTRA REWARD FOR YOUR VISIT TO OUR WASH GOODS DEPARTMENT THIS WEEK.

WASH GOODS WEEK

Wash Silks—For waists and frocks, in corded and striped effects; full yard wide, yard 50c

Wash Silks—A lighter fabric; 27 inches wide, in striped and dotted colored effects; yard 25c

Bordered Linen—In a handsome drawn work effect and colored bands; 46 inches wide; yard 79c

This goods is sold as high as $1.25 in the city stores.

WASH GOODS WEEK

Nub Voile—A new light weight weave in white, pink, light blue, lavender, etc.; full 26 inches wide; yard 35c

Nub Crepe—In striped effects; 27 inches wide, in pink, blue, helio, etc., yard 35c

Duchess Ratine—A beautiful soft fabric, in tan, white, pink, blue, old rose, etc.; full 28 inches wide, at yard 25c

Silk Eponge—Very stylish and a favorite with well dressers. A rough finish fabric in lavender, tan, blues, pink, etc.; full yard wide and a 79c value, for yard 59c

Irish Linen—A worthy all pure linen quality in blues, lavender, tans, green, black, etc.; yard wide and the favored coarse weave.. 39c

French Ramie Linen—A splendid quality, 47 inches wide, in pink, browns, blue, green, lavender, rose, maise and white; yard 50c

Royal French Linen—Strictly imported, in white and 50 inches wide; $1.98 quality, for $1.25

Japan Crepe—Striped effect, in pink, lavender, blue and black; width 27 inches, at 25c

Charmeuse Bedford—A pretty fabric, 27 inches wide, in pink, blue, black, striped effects; yard 25c

Silk Stripe Voile—Another handsome weave, in all the wanted colors including Biege; 25c value 19c

Chiffon Voile—In striped effect and all the best colors; full 27 inches wide, at yard 18c

Ratine Stripe Voile—Another new one, 27 inches wide, and in the favorite shades; yard 25c

Silk Stripe Voile—With H. S. effects, in the best colors; 40 inches wide and priced at ..... 50c yard

Flaxon—In a superior linen finish—28 inches wide and all the best shades, at yard 25c

Canvas Cloth—A hard wearing fabric, full yard wide, in all the wanted colors; priced at ,yard 25c

Hetero Cylk—Guaranteed sun and tub proof; in all the best colors; 36 and 37 inches wide; at yard 25c

Likalinon—A linen finish fabric full yard wide in the wanted colors, at only yard 12½c

A big assortment of lawns and dimities at .. 10c and 12½c yd.

Imported Scotch Madras, striped effects, on colored grounds; 32 inches and a 29c value.. 19c yard

36 inch White Nub Crepe, fine sheer finish; ..... 49c yard

32-inch *Devonshire Cloth*—sun and tub proof, and the 25c quality for ..... 20c yard

27-inch Irish Poplins, guaranteed sun and tub proof; in all colors, at ..... 25c yard

32-inch imported French Ginghams, in a fine range of patterns; yard 25c

28-inch Crepes in striped, figured and plain effects; a good quality at ..... 18c yard

27-inch Ripplette, in fast colors and no ironing required.. 15c yd.

32-inch Ivanhoe Zephyrs at 15c, and 27-inch Ginghams at 10c, 12½c, and 15c, and in a big variety of patterns and colors.

Beautiful New Summer Hats

We are now showing a number of advance Summer models, designed along the latest and most stylish ideas; beautifully chic and dainty, for the woman who desires something exclusively individual in her Millinery—these hats are specially designed.

Our stock of untrimmed shapes is added to every day, practically, so you can be sure of the newest shapes, etc., and in getting your hat trimmed here you can always be sure of courteous treatment and the carrying out of your individual tastes to the letter.

A Strong Value from the Suit Dept.

SPLENDIDLY TAILORED SUITS—A USUAL $25.00 VALUE, AT $19.50

Made of only excellent quality materials; the workmanship and finish is as good as you would find on a $50.00 suit. That coupled with their smart and stylish modelling make them a worthy garment for any woman who wants a good serviceable yet inexpensive suit. They are priced at only $19.50

Your Photograph Enlarged FREE

Bring in a photo of yourself or a friend or dear relative, and get a beautiful 11x14 enlargement free. All you have to do is to secure a coupon at any of the counters and when your purchases amount to $3.00 we will make the enlargement absolutely free of all cost to you.

The portraits are guaranteed to never fade and are finished by the most skilled artists and are far superior to anything heretofore produced.

More For Your Money at—

Tepper's

PLAINFIELD, NEW JERSEY

SPENCER TO HOLD ON TO HIS JOB

Civil Service Commission Decides Secretary of Tax Board Can't Be Ousted.

POLITICS NO CAUSE

William A. Coddington Wins Big Victory—His Client a Faithful Servant and Only Objection Was His Political Affiliations.

Trenton, May 1.—The New Jersey Civil Service Commission at the State House Tuesday rendered a decision in the matter of the dismissal of William A. Spencer, secretary of the Middlesex County Board of Taxation, in favor of Mr. Spencer, who was reinstated. This case was the outgrowth of a change in the political complexion of the Middlesex County Tax Board. Mr. Spencer who had served as secretary of the Board for about six years, under a Republican administration, was, when the Board became Democratic, dismissed without any valid reasons, as far as he could learn.

Spencer retained William A. Coddington, of Plainfield, New Jersey, to represent him in the matter and proceedings were instituted before the New Jersey Civil Service Commission, and after quite a lengthy trial, which took place in the Court House in New Brunswick, the Commission took the evidence and reserved decision in the matter until Tuesday.

Mr. Coddington, in his contention on behalf of his client, claimed that Mr. Spencer was appointed secretary of the Board before the act of 1908 was passed and after the said act was passed was re-appointed; that the County Tax Board is a continuous body and that it is not necessary to appoint a new secretary annually, that the office of secretary of the Board is exempt under the Civil Service act, and that the secretary could not be discharged for political or religious reasons. Mr. Coddington showed in his argument before the Commission that nowhere did it appear in the testimony taken in the case that Mr. Spencer was discharged for inefficiency or inattention to the duties of his office, and that from the admission made on the stand by two of the members of the Tax Board it did appear that Mr. Spencer's removal was urged by the Democratic leaders of the county.

The verdict of the Board to re-instate Mr. Spencer was unanimously acquiesced in by the entire Board and the victory for Mr. Spencer is largely due to the skillful way in which his lawyer handled the case.

At the State House, Tuesday, Mr. Coddington was congratulated by many upon winning out for his client. The other side of the case was represented by William R. Wilson, of Elizabeth.

N. P. H. S. NOTES.

The Boys' Athletic Association cleared about $80 on the play that was given at the Park Club last Friday night.

The Junior Class will give the Seniors their annual banquet next Friday evening in the manual training rooms. The class will provide everything. There will be about sixty guests.

Miss Myra Emmons, who was pianist for the High School last year, visited school yesterday morning and played the piano for the morning exercises. She also visited the kindergarten, where she was an assistant last year.

The botany class, under the direction of Miss Roxana Love, went to Raritan yesterday afternoon on a specimen trip. They spent all afternoon in the woods and returned home about supper time.

The baseball team was idle yesterday afternoon because the Bernardsville High School team cancelled the date at the last minute. The team from over the mountains is noted for cancelling games at the last minute, as this same thing happened in one of the basketball dates.

The freshmen basketball team have not as yet received their medals for winning the interclass basketball series. The committee in charge consists of Duclos VanMater, Newton Spencer and Frank Dunning.

PRELATE 70 YEARS OLD.

Sioux Falls, S. D., May 1.—Rt. Rev. Thomas O'Gorman, Roman Catholic bishop of Sioux Falls, attained his seventieth birthday anniversary today. Bishop O'Gorman is a native of Boston and has long been regarded as one of the most learned prelates of the Catholic church in America. Previous to becoming bishop of Sioux Falls in 1896 he had been president of St. Thomas college in Minnesota and a member of the faculty of the Catholic University at Washington.

—For best results advertise in the Daily Press.

COUSIN OF FORMER FRENCH AMBASSADOR TO BE ENTERTAINED IN WASHINGTON

Lieutenant C. Raymond P. Rodgers, U. S. N., and his bride, who was Miss Alys Appleton Meyer, a great niece of Mr. Pinkney White, onetime Governor of Maryland, and a cousin of Mr. Henry White, onetime Ambassador to France, whose marriage took place in Washington, have succeeded in carrying out their scheme to keep the destination of their wedding journey a secret from all save the immediate members of their families.

Very little entertaining preceded the wedding, consequently their return to Washington about May 15 will be followed by a series of fêtes.

Our Goods Sell Themselves

We don't try to "talk" you into buying. Our merchandise and our prices "talk" for themselves. You'll be surprised at the variety of stock you'll find in *this* store. We've everything that any other hardware store has and *lots* of items that most of them haven't.

Stocks complete. Quality right. Prices reasonable and fair treatment *all* the time.

Come in and look us over. You can't *afford* to overlook us.

Let us Show You Our GILBERT & BENNETT **Pearl** WIRE CLOTH

It is far handsomer and much more durable than the screen you have been using.

A. M. GRIFFEN CO.

119-121-123 E. Front St., Plainfield N. J

Two 'Phones 6 214

Zeek Baking Co.

174 East Front St.

Inspect the "FOREMOST" Bread Plant at 629 South Avenue at your pleasure.

See with your Eyes what 'Sanitary' means with us.

We make two deliveries daily at your door.

Where Quality is "Foremost"

'Phones 2000---2001

Gayle Hardware Co.

Announce that their line of LAWN MOWERS is now Complete and is First-Class in every respect and invite your inspection of the following:

The MATCHLESS—Extra High-Grade.

The UNIVERSAL—Ball Bearing High Wheel at a medium price.

The PLAINFIELD—Old Reliable.

The YANKEE—a good one at a low price.

LAWN SEED, GRASS CATCHERS, etc.

'Phone 398 Front Street and Park Avenue

General Hardware and Housefurnishings

It's a tonic to come to a store where there are so many patterns in Spring suits.

No matter what your size, there's variety.

That's the beauty of doing things on a big scale.

We cater to thousands of customers, who represent every shade of good taste.

Consequently, we must have wide variety—a variety the more surprising when you remember that every fancy fabric we use is confined exclusively to our suits.

Shall we send samples, or will you drop into one of our stores?

Spring suits, $18 to $48.

ROGERS PEET COMPANY

Three Broadway Stores

at Warren St. at 13th St. at 34th St.

MANHATTAN.

Alteration Sale!

Don't wait until this sale is over. Get your new SPRING SHOES and OXFORDS at sale prices.

Come now and save money.

A. K. WILLETT

107 PARK AVENUE

L. Moraller & Son

WATCHMAKERS and JEWELERS

WATCHES

CLOCKS and JEWELRY

Fine Watch and Clock Repairing a Specialty.

219 Park Ave. Plainfield, N. J.

ON YOUR WAY

to the station stop and see Alex. Stills, the Barber, who has opened an up-to-date shop on Depot Park, near Eastbound Station. Special attention to children. 'Phone 322-J.

HODGE'S PHARMACY

Y. M. C. A. BUILDING.

BELLE MEAD SWEETS.

Telephone 62.

Kindling and Grate Wood.

Prompt deliveries. Orders received at 89 SOMERSET STREET.

JOHN MOBUS.

P. O. Box 320. Telephone 18-F-4

A. H. ENANDER

Sanitary Plumbing, Gas Fitting. Steam and Hot Water Heating. Contractor for Sewer Connections

125 WATCHUNG AVE.

PHOTOS MATZEN

LARGE PICTURE FREE!

With one dozen of our 1a Cabinet Photographs we will give free one large (16x20 in.) Platinograph for framing.

CHRISTIAN F. MATZEN

The Photographer.

131 E. Front St. Tel. 867-W

TRY A PRESS WANT AD

Plainfield Daily Press

Published Daily except Sunday, by the PLAINFIELD PRESS COMPANY, 105 North Avenue.
Entered at the Plainfield, N. J., Post-office as Second Class Mail Matter.

Leslie R. Fort and Ralph L. Morrow, Editors and Managers.

TELEPHONE PLAINFIELD 1300.
Private Branch Exchange connecting all departments.

Two cents a copy. Ten cents a week. $5.00 a year in advance. Delivered by carrier or by mail. No extra charge for papers mailed to points in the U. S. and Canada.
Any subscriber failing to receive a single issue will confer a favor by notifying the business office.
Advertising rates mailed on application.
Copy for change of Advertisements to ensure change for same day must be at the office by 9:00 a. m.

MAY 1 IN HISTORY.

1759—Jacob Albright, founder and first bishop of the religious sect popularly known as the "Albrights," born in Pottstown, Pa. Died in 1808.
1765—Benjamin H. Latrobe, the architect who finished the national capitol at Washington born in England. Died in New Orleans, Sept. 3, 1820.
1780—City of Louisville established by act of the Virginia Legislature.
1808—Charles IV. of Spain abdicated in favor of Bonaparte.
1835—Amos Kendall, of Kentucky, became Postmaster-General of the United States.
1844—Henry Clay, of Kentucky, nominated for President by the Whig convention at Baltimore.
1888—Lord Stanley, of Preston, appointed Governor General of Canada.
1898—American squadron commanded by Commodore Dewey destroyed the Spanish fleet at Manila.
1901—Pan - American Exposition opened at Buffalo.

Plainfield, N. J., May 1, 1913.

THE PRESIDENT'S VISIT.

To aid in the battle for jury reform, President Wilson returns tonight to the State that honored him with the Governorship and he honored by putting it in the front rank of progressive states. His action in appearing on the public platform in behalf of one of his favorite measures is courageous to say the least, though there appears to be a division of sentiment as to the wisdom of his course.

Concerning his visit the New York Press says: "There isn't much chance of placid, rocking-chair comfort nowadays for people that worry about precedents and traditions. These are 'viewing with alarm' the invasion of New Jersey this week by Woodrow Wilson in an effort to arouse public sentiment to the point where it can force the Legislature to pass the jury reform legislation. But the public is more interested in the measure than in the manner. That bill ought to pass. Its defeat is inexcusable. The old Jersey method of jury drawing makes the jury system a mockery. If President Wilson can force passage of such a measure by intruding his national prestige into New Jersey, power to his elbow. May he do a lot of elbowing anywhere and everywhere in behalf of good causes!"

The President purposes to make three speeches in strongholds of the opposition to the measure. Tonight he will be heard at Newark and Elizabeth and tomorrow night at Jersey City. The address at Elizabeth will be at 9 o'clock and it will be well worth the while for Plainfielders interested in the welfare of their State to make a trip to the county seat to hear what he will have to say.

A SERIOUS MENACE.

The Elizabeth Board of Trade is a "live wire." Just at present it is conducting a community clean-up campaign and proposes to have its house in order by Saturday night. Now that is something practical and we commend the plan to the local Board of Trade. The condition of some of the yards in our business section is not only a disgrace to the city, but constitutes both a health and a fire menace. Only recently we had occasion to call the attention of the fire chief and building inspector to the condition of things in a yard near this newspaper's plant for we considered it a fire menace. He informed us that the matter was up to the health department. Then we had a health inspector take a glance at it and he calmly informed us that it was not within his power to correct such an evil for he said it was the duty of the fire chief to remedy it. So there you are; "what's everybody's business is nobody's business." Some one of these days a serious fire will be caused by a situation just such as this and then after a heavy loss to some, we may suppose that the authorities will get busy and order a clean-up. But possibly not until then.

GO AND HEAR HIM.

Many Plainfielders cherish pleasant recollections of Bishop John H. Vincent when he was pastor of the First M. E. church and many remember his son, George E. Vincent, when he attended the Plainfield High School. That was a good many years ago. The son is now president of the University of Minnesota and is a recognized authority on sociology. Dr. Vincent comes here on Saturday night to address the graduates of the Plainfield High School at the auditorium of that institution. His subject will be "Playing the Game," and undoubtedly he will be greeted by a large audience.

REPORT PROGRESS.

Commission government met with defeat in New Brunswick when submitted this week for the second time in two years, but great gains were shown for then it was lost by some 1,200 and now by the narrow margin of fifty-seven votes. While the result is a great disappointment, no doubt, to the advocates of the plan, the figures demonstrate that gradually the people there are getting to understand the system and appreciate its advantages and in due course of time will likely adopt it.

We suggest that all who can do so should attend the informal opening of the Plainfield Anti-Tuberculosis Society's Open Air School, in Muhlenberg place, tomorrow afternoon. A donation party is to be held and it will afford an opportunity to see just what that very worthy organization is doing in one field of activity at least. The fight against the great white plague'e ravages is one of the greatest campaigns of the age and in it every man and woman should play a part.

From St. Louis comes a dispatch in which it is stated that United States Senator James E. Martine declares that Bryan will win the Presidency in 1916. If ever there was an optimist in the Democratic party "the farmer-orator" is the one, but we all know that as a political forecaster he is not of the best.

The contributing for Saturday's issue, a prominent local educator, will discuss a topic of more than usual interest.

Where is Hobson and his "Yellow Peril" cry?

MANY SIGN PETITION FOR COMMISSION RULE VOTE

Paterson, May 1.—The advocates of the elective commission form of government in this city have secured 4,120 signers to a new petition for the calling of an election.

The petition, although it is already subscribed with more than the requisite number of signatures, will not be filed with City Clerk T. Simpson Standeven until Monday morning. By that time it is expected that the total number of names will reach 4,500.

METUCHEN MAYOR QUITS; WILL MOVE TO MAINE

Metuchen, N. J., May 1.—At a special meeting of the Common Council, called by him, Mayor Samuel H. Clarke tendered his resignation, announcing that he would soon move to a small town near Augusta, Me.

Daniel B. La Farge, president of the Council, will become acting Mayor. Under the Clarke administration Metuchen contemplated a number of improvements, including street grading, sewers and the laying of twenty miles of sidewalks. The councilmen declare these improvements will be carried out.

PRICE OF ICE SOARING.

New York, May 1.—The new schedule by which the price of natural and artificial ice to consumers in Greater New York was raised from $3.50, the price charged a month ago, to $6 a ton, went into effect today to the dismay of large and small consumers alike. So far as natural ice is concerned the advance in price is explained by the alleged scarcity of the supply due to the unusually mild winter, but no explanation has been given to account for the advance in the price of artificial ice the manufacture of which is in no way influenced by meteorological and climatic conditions.

Joseph G. Miller, of 39 Somerset street, has removed to 59 Mountain avenue.

Frank Webster, of 110 Summit avenue, has removed to 146 Westervelt avenue.

WHEN BESLER'S PA BEGAN RAILROADING

Father of "W. G." Tells Stories at Banquet Given by His Distinguished Son.

The inception of the upbuilding of steam transportation in the great middle West was forcibly recalled through a luncheon given by Vice President and General Manager W. G. Besler, of the New Jersey Central, who resides in this city, at the Railroad Club in New York, in honor of the eightieth birthday of his father, former General Superintendent J. D. Besler, of the Burlington system.

Many railroad presidents and other officials of high executive rank, gathered to do honor to this rugged pioneer, who nothwithstanding his advanced years, retains to a remarkable degree the mental and physical qualifications which for so many years characterized his active career in railroad service, wherein he rose from section hand to general superintendent of a great system.

Mr. Besler's career as a railroad man, says the Wall Street Journal, occurred under peculiar circumstances. When a young man he was a German shoemaker who spent so much time over his last that his health was seriously impaired. The doctor told him he must work out in the open air. The cobbler applied for a job to one of his customers, who happened to be a section foreman on the Burlington. The foreman gave him a job as a section hand. That was the start of his railroad career. The finish was as general superintendent of, one of the most prosperous and busy railroads in the West.

Mr. Besler's success was due to close application to the matter in hand, a trait acquired and developed at the cobbler's bench, and over all to the fact that he was somewhat of a philosopher. At one time when general superintendent of the Burlington the management appointed a new division superintendent upon what was known as the kindergarten division where new superintendents were always given their first tryout.

When the new official came in to report for duty Mr. Besler gave him the following bit of advice: "We don't pay much attention to your division and we don't know much about it except that we do know it has been running and is still running. When you get out there be careful you don't stop it before you are sure you know how to start it up again."

Mr. Besler is one of the few men at present living who can recall the middle west as it really was half a century and more ago. He relates a story of a farmer from Sussex county, New Jersey, who together with his family had emigrated to Illinois in the early days when the Burlington was in course of construction, taking up a section of land in one of the fertile river bottoms in Illinois. Unaccustomed to the climate, the entire family contracted malaria, which brought with it a bad attack of home sickness. One day, the former Jerseyman approached Mr. Besler, who was engaged in track work near the farm, and offered to deed him the entire outfit including land, buildings and farming equipment, if he would provide transportation for the return of the family East. He was finally persuaded to "hang on" and a number of years later, when Mr. Besler had became an official of the road, he met a prospecous appearing farmer at Galesburg, who introduced himself as the man who had been so desirous of returning East. He was at that time the owner of many additional fertile acres, to those he had been only a few years previous so anxious to barter for transportation "back home."

Probably no one living is so thoroughly qualified to tell the story of the early railroads of Illinois as is Mr. Besler, and a recital of these long forgotten events would not only prove of absorbing interest, but undoubted historical value to the future student of American transportation affairs and problems.

21 POUNDS OF PETITION AGAINST P. O. CLOSING

Washington, May 1.—Postmaster General Burleson received a petition today from tens of thousands of "the transient population of the United States," protesting against Sunday closing of postoffices. It was the largest petition ever received at the department—so large it could not be sent in the mails—and it came by express. It was bound in book form and weighed 21½ pounds. On every page of the book appeared a resolution reciting that the order canceling the delivery of Sunday mail to transients "has been a distinct hardship on travelers who do much of their business through the mails," and asking the Postmaster General "to issue an order to all Postmasters to continue the delivery of all mail on Sunday both to hotels and theatres, and that all employes of the Postoffice Department be granted compensatory time off for any duty performed on Sunday."

The Postmaster General cannot change the regulation in question without the consent of Congress. It is believed he will refer the petition to that body.

—Press want ads. pay.

THIS WEEK'S STORE NEWS

New White Goods

Linon Batiste—A very fine sheer fabric with a genuine linen finish; splendid material for women's and children's summer dresses. We have it in five different qualities; 30 inches wide, ranging in price per yard from .....15c to 25c

Protect Your Furs

and other winter garments by getting **Wayne Cedared Paper Wardrobes**; made of strong rope paper with hooks inside to hold the garments; absolute protection against dust, moisture, moths or insects; they have the fragrant woody smell of cedar. Made in various sizes, ranging in price from .....**50c to $1.50**

Silk Gloves

With the guaranteed double tips, the kind worth buying. We have them in black, white, tan and grey; 2-clasp styles at **50c, 75c and $1.00**; and the 16-button length at **$1.00** and **$1.50.**

Our Shoe Dept.

is showing an attractive line of new Colonial Pumps with kidney heel, in dull kid and patent leather, with covered buckles; postively the best pumps in town at the price..$4.00

Millinery News

During this week we will trim hats free of charge, providing, of course, that the materials are bought here. We are also making special low prices on all our trimmed hats.

The Wash Goods Dept.

HAS ON SALE THIS WEEK
RAMIE LINONS AT 25c.

a yard. They are 34 inches wide and come in black, navy, pink, rose, tan and lavender A yarn dyed fabric and absoultely fast color.

Our Dress Goods Man

SAYS THAT HE HAS GENUINE PONGEES AT 50c AND 59c A YARD.

Full 36 inches wide, in the natural linen color, and that they would sell ordinarily at 65c and 75c a yard.

In the Basement

You'll find two special offerings that are timely.

Dust Brushes at 16c each, that would sell regularly at 25c.

Hair Floor Brooms at 69c each, that would sell regularly at 98c.

The Carpet Dept.

Has a special offering in

A ROYAL WILTON RUG.

Size 9x12 and seamless, in genuine Oriental designs and colorings; a regular $45.00 rug; special this week at $38.98

CHILDREN'S SHOES **Woodhull & Martin Co.** WOMEN'S SHOES

"The Store That Gives You 5 Per Cent. Profit Sharing Coupons."

CHILD DIES OF RABIES IN ITS FATHER'S ARMS

New Brunswick, May 1.—Mary Saclette, seven years old, died Tuesday of hydrophobia in the arms of her father, who had to restrain her in her dilirium from injuring other children in the family. The child was on her way home from school, a month ago, when she was attacked by a dog, which lacerated her face. She was hurried to the Pasteur Institute in New York, where she remained for eighteen days. Her case could not be accurately diagnosed because the dog that bit her escaped and examination for proof of rabies was therefore impossible.

Following her return from the institution the child attended school for three days, when she suffered a relapse and was again taken to New York. The institute physicians notified her father Tuesday that death was imminent. Mr. Saclette hastened to New York, carried his daughter to the train, and on the way home had the greatest difficulty in preventing the little sufferer from injuring other passengers or herself. Mr. Saclette, who is caretaker of St. Peter's cemetery, was almost exhausted when he reached home, but he had to continue his ministrations for half an hour before death mercifully ended the child's sufferings.

A dispute between New Brunswick and North Brunswick as to which municipality should pay the expenses of the child's treatment in New York was settled yesterday by Mgr. O'Grady, of St. Peter's church, who assumed the obligation.

COMING EVENTS.

THURSDAY.

Ascension Day service Church of the Heavenly Rest, 8 p. m., Trinity Commandery, No. 17, K. T., will attend.

Reception Saengerbund Hall, 8 p. m.

May Day banquet at the Y. W. C. A., 8 p. m.

FRIDAY.

Dr. Thomas C. Hall speaks on woman suffrage, Plainfield High School, 8 p. m.

Jr. O. U. A. M. Councils, of Plainfield, give a dance at Sebring's Auditorium, 8 p. m.

Rev. Dr. W. J. Stackhouse lectures at the Park Avenue Baptist church, 7:45 p. m.

Complimentary dinner to Fire Chief Doane, Hotel Waldorf, 8 p. m.

Second annual supper of the Hope Chapel baseball team, 8 p. m.

SATURDAY.

Local golf season opens at Plainfield Country Club and Park Golf Club.

Dr. George E. Vincent lectures at the Plainfield High School, under the auspices of the High School Alumni Association, 8 p. m.

YESTERDAY'S WEATHER.

Maximum temperature	69
Minimum temperature	44
Mean temperature	56
Normal temperature	59
8 a. m. temperature	50
8 p. m. temperature	56

UNIVERSITY PRESIDENT TO SPEAK HERE

George E. Vincent, Ph.D. LL.D.,
Who speaks at the High School Auditorium on Saturday Night.

Dr. George E. Vincent, president of the University of Minnesota, at Minneapolis, who will speak at the Plainfield High School, Saturday evening under the auspices of the alumni association, is the only son of Bishop John H. Vincent. He was born in Rockford, Ill., March 21, 1864, when his father was pastor there. He came to Plainfield when a boy and was educated in the public schools here and was graduated from the high school.

Dr. Vincent was graduated from Yale in 1885, received his bachelor's degree with the scholarship honors of Phi Beta Kappa and the social distinction of the Scroll and Key senior society, earned his doctorate in philosophy in 1896 by graduate study in the University of Chicago. His specialty was sociology and he has taught that subject in the University of Chicago, rising to an associate professorship. In 1900 he was made dean of the Junior Colleges and in 1907 was made dean of all the faculties. He accepted his present position in 1910. Dr. Vincent is considered one of the strongest platform speakers in the country and will doubtless be heard here by a large audience.

MAY DAY PARADE.

New York, May 1. May Day was observed in the metropolis today by the customary parade of the Socialist organizations and various East Side trades unions. The parade started from Rutgers Square in the early afternoon and proceeded through Broadway and several other of the prominent downtown thoroughfares. Many of the trades were represented by men wearing distinctive uniforms. A feature of the bakers' division that attracted much attention was a wagon bearing a loaf of bread baked from three barrels of flour and a cake of like dimensions.

Advertise in the Daily Press. It brings results

Headquarters for
GIBSON'S
RYE
E. C. WESCOTT,
115 East Front Street.

CITY NATIONAL BANK PLAINFIELD, N.J.
ORGANIZED 1875

IT HAS BEEN SAID:-

"Everything which ministers to economy, supplies the foundation to national life."

Make ample provision for the future by saving your money and depositing regularly with the City National Bank.

Your account is invited.

4% Interest paid on Savings Accounts.

Capital $150,000.00 Surplus and Profits $290,000.00 (all earned)

NINETY CENT GAS

REDUCTION IN PRICE NOW IN EFFECT

Commencing with the May sales, the bills for which will be payable June 1, the price of Gas will be ninety cents (90c) Net (No Discount) per 1,000 Cubic Feet.

The following wholesale rates will also go into effect with the May Sales.

For the first	20,000 cubic feet per month	90c per thousand
For the next	30,000 cubic feet per month	85c per thousand
For the next	50,000 cubic feet per month	80c per thousand
For the next	50,000 cubic feet per month	75c per thousand
For the next	50,000 cubic feet per month	70c per thousand
For the next	100,000 cubic feet per month	65c per thousand
For the next	1,200,000 cubic feet per month	60c per thousand
For all over	1,500,000 cubic feet per month	55c per thousand

The foregoing rates to be applied to each installation or plant.

The consumption of gas by the same consumer, in different plants or localities will not be combined.

PUBLIC SERVICE GAS COMPANY

High Bridge-Califon.

Mrs. John F. Davis, of Califon, is visiting at Plainfield.

Mr. and Mrs. Charles Hoffman, of Pottersville, were guests this week of Mr. and Mrs. Peter B. Hoffman, of Califon.

William Hoover is dangerously ill at his home in Vernoy.

Miss Ethel Apgar, of Califon, is spending a week with Mrs. James Cusick at Flemington.

Owing to the absence of Principal D. S. Hammond, there were no exercises at the Califon Public School, Tuesday.

Jacob Hoffman is seriously ill at his home in East High Bridge.

Mrs. Michael Devlin, of New Castle, Del., was a recent visitor to her parents, Mr. and Mrs. Bart O'Rourke, at East High Bridge.

Harry P. Snyder, of High Bridge, has been appointed by the State inspector of the High Bridge-Califon macadam road now being built.

A son has been born to Mr. and Mrs. John Burd at High Bridge.

"Birds of Prey" will be produced by local talent of Califon and Gladstone Friday night. The proceeds are for the benefit of the Califon Athletic Association.

Whitehouse.

John Reilley, nine-year-old son of Mr. and Mrs. John Reilley, of Whitehouse Station, is reported to be suffering from congestion of the liver.

Misses Leila Hann, of Califon, and Elsie Miller, of Lebanon, are guests of Miss Mabel Van Derbeek, at Whitehouse Station.

The prayer meeting of the Reformed church at Pottersville was held last night at the home of Mrs. Millie S. Wortman.

Miss Dora Shampanore returned to her home in Washington, Warren county, Tuesday, after a visit to her uncle and aunt, Mr. and Mrs. George W. Shampanore, near Whitehouse Station.

Mr. and Mrs. William Fleming, of East Whitehouse, are visiting their daughter, Mrs. Gilbert C. Melick, of Newark.

Mr. and Mrs. David Swackhamer, of Raritan, have been visiting Mr. and Mrs. J. Edward Davis, at Whitehouse Station.

Miss Ethel Van Arsdale, of Skillman, is visiting her grandparents, Mr. and Mrs. Jacob Van Arsdale, at Centreville.

Mr. and Mrs. Herbert Van Fleet returned to their home at Readington Tuesday, after a visit to Mrs. Van Fleet's sister, Miss Louise Conover, at Whitehouse Station.

Miss Celie Ritch has gone to Trenton.

Mr. and Mrs. Andrew W. Reed, of Philadelphia, are visiting Mr. Reed's parents, Mr. and Mrs. John H. Reed, at Whitehouse Station.

"The Old District School" will be presented Saturday night in the chapel of the Reformed church at Lebanon. The cast includes a number of well-known amateurs of that place.

The Ladies' Aid Society of the Methodist church at Lebanon will be entertained this afternoon by Mrs. G. W. Brown.

Mrs. John Wright, of Gladstone, has gone to Newark and Elizabeth.

Miss Catherine Heim, a teacher of the public school at Harlan, has been visiting Miss Elizabeth Derby at Lamington.

Mrs. William J. Harrington, of Lamington, is in East Orange, visiting Mr. and Mrs. William H. Parsons.

Mr. and Mrs. E. C. Willets returned to their home at Lamington, Tuesday, after a visit to Mineola, Long Island.

Mothers' Day will be observed in the Reformed church at Lebanon, May 11.

Miss Lillian Teeter, of Plainfield, is visiting Mr. and Mrs. John Vander Voort at Whitehouse Station.

The Peapack baseball team will go to Far Hills on Saturday afternoon to play the opening game of the season there with the newly organized nine of that place.

New Providence.

Mr. and Mrs. John A. Hickson, who have been residing in Mountain avenue, New Providence Township, for several years, moved to the Machaughtan bungalow in Long Hill, Chatham Township, Tuesday.

Mrs. C. H. Eccles, of New York, is the guest of Mr. and Mrs. Edward T. Nelson, of Springfield avenue, West End.

Miss Alice Doran returned to her home in Brooklyn yesterday, after spending several days with Mr. and Mrs. James C. Horner, of Central avenue, West End.

An unusual feature of the supper given at the Methodist Episcopal church last night was the waiting on the tables by the trustees of the church. Of course they were assisted by women of the church to a degree, but the bulk of the serving was done by the officials.

A daughter has been born to Mr. and Mrs. George Ortman, of River road, Long Hill, Chatham Township.

The new officers, recently installed, of the Epworth League of the Methodist Episcopal church are: President, H. Elmer Dickinson, succeeding George Howard; vice president, C. K. Bebout, succeeding J. B. Eastland; treasurer, Fred Mason, re-elected, and secretary, Miss Bertha V. Roberts, re-elected.

Miss Helen High, of Passaic street, is making a short stay with Rev. and Mrs. Jesse Lee Peck, of Cranford.

German Valley.

The newly chosen officers of the Chester Literary Circle are as follows: President, Mrs. C. K. Mahoney; vice president, Mrs. Reuben C. Carlisle; treasurer, Mrs. Alvin Martenis; secretary, Miss Olive M. Searles. During the summer the circle will not hold regular meetings, but will resume in the autumn.

The prayer-meeting of the Chester Congregational church will be held tonight at the home of Mrs. William J. Moore.

"Rally Day" will be observed by the Epworth League of the Chester Methodist church next Sunday night. Addresses will be made by several speakers. Other young people's societies have been invited.

Preparatory services will be held in the chapel of the Chester Presbyterian church next Saturday afternoon. Communion will be observed Sunday morning.

Miss Lydia Runyon is spending a week at the home of Mr. and Mrs. Elmer C. Searles, Sr., in Chester.

The Reph farm of 145 acres near Chester, has been sold to Mr. Williams, a New York lawyer, who intends to erect a summer home on the property.

Mr. and Mrs. Harry Best, of Chester, are entertaining guests from New York.

Mrs. Gilbert Bodine, of Chester, is ill at her home from rheumatism.

Mr. and Mrs. John C. Welsh, of German Valley, are entertaining Mrs. Welsh's mother, Mrs. Arthur Colegrove, of Mansfield, Pa.

Linden Swartz, of German Valley, who has been ill, has recovered.

Hunterdon County.

Mrs. Harry Hoff, of Hackettstown, is spending a few days visiting her grandparents, Mr. and Mrs. James Brown, in Glen Gardner.

Henry Johnstone, agent for the S. P. C. A., has brought suit in Recorder Fitzgibbon's court in Hampton against Leon Sutton and William Burd. The case will be heard May 5.

By the will of the late Elizabeth Apgar, of Glen Gardner, the Musconetcong Valley Presbyterian church will receive $1,000; the First Lutheran church, Glen Gardner, $500, and relatives various sums, ranging from $5 to $250. I. J. Eyears, of Glen Gardner, was made executor.

A nest of six blacksnakes was discovered by Edward Ingle near Glen Gardner a few days ago. He succeeded in killing two of them.

The funeral of Mrs. Mary E. Mowrey, ninety-four years, who died at the home of her son, Joseph Mowrey, in Hampton, was held yesterday. Interment was in the Fountain Grove cemetery, Glen Gardner. Mrs. Mowrey was the widow of Nelson Mowrey and leaves two sons, besides Joseph. They are William Mowrey, of Glen Gardner, and Robert Mowrey, of Ozone Park, Long Island.

David Stires, of Hampton, and family will move from Hampton to Somerville this week.

Mrs. C. V. Moore, of Hampton, has gone to Kentucky to visit her sister and other relatives.

Mrs. Arthur Moore and children, of Bayonne, are visiting in Hampton.

After spending some time in Glen Gardner visiting her cousin, Miss Cora Belle Carling, Miss Naomi Petty returned to her home in Bloomsbury yesterday.

'Plains & Fanwood.

It looks as if honors for first place in the Union County Grammar School League will be fought out between the local school and Garwood. Neither team has lost a game to date.

Prin. S. Dana Townsend selected the pupils from the third to the eighth grades in the local school this afternoon that would represent the district in the county spelling contest.

Mrs. James Gorman, of Jersey City, is visiting her sister, Mrs. Augustus Sheelen, of the borough.

A regular meeting of the Saturday Night Club will be held in the Fanwood firehouse Saturday night. Mrs. C. I. Hall will entertain.

The eighth grade of the local school will hold a monthly meeting in the assembly room of the school tomorrow afternoon. Several matters relative to graduation will be brought up for discussion.

Mrs. Harold Orr and son, of Brooklyn, N. Y., are visiting Mrs. Orr's mother, Mrs. Jacob Shackleton, of this place.

Willard Marston, of Farley avenue, is able to return to business after being detained at home by illness.

Several new books have just been added to the Fanwood Public Library.

Louis Betty, of Terrill road, is entertaining relatives from New York.

Manager Joseph Alberts, of the Scotch Plains baseball team, has abandoned his plans to play Saturday ball, and has withdrwn his aggregation from the fold of the Central New Jersey League. The inability of several of his star players to play on Saturday because of business is given as the reason. Sunday ball will open up May 4, on the local diamond, when Joe Alberts' Scotch Plains semi-pros will oppose the Royal Colored Giants of Plainfield.

The local Jr. O. U. A. M. will hold a meeting tonight when it is probable than plans for an outing this summer will be made.

Katz Miller, who pitched on the local semi-pro baseball team last year, has left for Danbury, Conn., where he has been signed to play in the outfield for the nine representing that city in the N. Y.-N. J. Interstate Baseball League.

Miss Mary Clark, of Murray Hill, is the guest of Miss Helen Southard, of Cook avenue.

Frank Evans, of Plainfield, has signed to play the coming season with Joe Alberts' nine. Mr. Evans is a second baseman and was the star mid-sack guardian of the Manufacturers' League last year, while playing with the Public Service aggregation.

Miss Agnes Debbie has returned to her home in Stoney Hill, after spending several days in Seigfried, Pa., as the guest of relatives.

John Southard, of Cook avenue, has taken a position with the Saurer Motor Co., in Plainfield.

Thomas Walsh, of Prospect avenue, has purchased a new horse.

After several years' effort the citizens and taxpayers of Cook avenue are having their petitions recognized in the matter of repairing that street, which has long been in a surprisingly poor condition. A gang of men for the past few days has been grading the thoroughfare and generously distributing crushed stone to form a firm and smooth surface. When the steam roller has completed its work Cook avenue will be a decidedly improved avenue of travel.

Work will soon be started on the macademizing of Hunter avenue.

Bound Brook.

Mrs. Jennie Smith, of Millstone, is spending a week with Mr. and Mrs. Eugene Duryee, of South Bound Brook.

Thomas Young has broken ground for another new house at his Beechwood Heights Nurseries.

Mrs. Sarah Fenner, of Plainfield, and Mrs. Charles W. Blaine, of Dunellen, were visitors with Mr. and Mrs. Nelson M. Giles, at Harris Lane, yesterday.

About twenty-five friends and neighbors gave James N. Polhemus a surprise at his home last night. Games, music and refreshments were enjoyed by all.

Miss Mary G. Voorhees has returned to her home in Beechwood Heights, after spending a few days with friends in New York city.

Dunellen & Vicinity

The Parent-Teacher Association of the Dunellen schools is planning to hold a manual training exhibit followed by a social, to take place on May 23 in the Whittier School.

The Ladies' Aid Society of the German Lutheran church, of Plainfield, held a meeting this afternoon at the home of Mrs. J. Hollings, of Washington avenue.

The National Pure Food Company is planning to erect a two-story addition to its main plant at Lincoln and a 150 foot "wing" on the southern side of the present buildings. The cost of the work is estimated at $60,000.

The first quarterly conference of the Methodist church will be held tonight in the lecture room of that edifice.

Mrs. J. L. Manning represented the local W. C. T. U. at the recent county meeting held in Cranford.

The next meeting of the local Parent-Teacher Association is scheduled for the last Tuesday in May.

Practically all efforts to locate Charles H. Berkheiser, the missing ex-councilman who mysteriously vanished from his home in Dunellen several weeks ago, have been abandoned.

The Crescent Tennis Club, which is well known to local people because of its popular presentation of the comedy "A Regiment of Two," scored another hit before a New York audience recently, appearing at the Alhambra Hall, 126th street, for the benefit of a charity organization.

The Board of Trustees of the First Presbyterian church, elected to serve for the ensuing year, is composed of Edward Pennock, Blanchard Gardner, Harry Swackhamer, Fowler Vail, H. D. Williams and Louis Schneider.

GUBBERIMUMPS.

Since the successfuul run of "A Good Little Devil" began at the Republic theatre, New York, three months ago, David Belasco has been besieged with letters for the exact wording of the "Incantation" of old Mother Mac Miche. She is the cruel aunt who beats the "good little devil," her nephew, and makes him sleep n the garret with the rats. But she faces a powerful opposition in the fairies, who befriend young Charles and undo all her evil designs. She chooses an auspicious moment and brews a broth which she predicts will do the work.

"Now for the talisman, and to rid this house forever of the mysterious friends of that pauper brat.

"It's Friday the 13th. This is very dangerous work. First to describe the awful circle of Soloman—a circle within a square! 'Googari, Boomseri-bo! Menelyx-in-styx! Gloom, dole and gubberimumps!'

"First—disnwater,—so! A heel of my wedding slipper. Some castor-oil, and the beard of a rhinoceros. Rattle-snake's milk. Three pieces of glue. An addled egg. And a horse-shoe for luck.

"Soon a fiery bird will be born of this mixture, fly out of the pot, and I shall have absolute power to drive his fiends from my house.

"'Googarie, Boomseri-Bo! Menelyx-in-styx! Gloom, dole and gubberimumps!'"

Can you imagine what that rare comedian, William Norris, who plays the orgress aunt, can do, with such a speech as this? And don't you feel the chills chase up and down your spine as he says "Gubberimumps?"

START BUILDING OF NEW NEW BRUNSWICK SCHOOL

New Brunswick, May 1.—The $20,000 addition to St. Peter's School was started Tuesday, the first brick being laid by Monsignor John A. O'Grady. The wing is being built to Columbia Hall on the side nearest to St. Peter's Hospital.

In the basement there will be a gymnasium, while the first floor will be devoted to a lecture hall and the second floor used as class rooms for the high school branch of work. The third floor will be annex to the hall where many of the city's big dances are held.

The commencement of St. Peter's School will be held June 16, and will be attended by Bishop James McFaul. This will be the first commencement the bishop has attended here in some time.

Rev. Royal A. Stout, of the Netherwood Reformed church, will preach Sunday morning on the subject of "The Message of Habakkuk," and in the evening his theme will be "The Holy Catholic Church."

ADVERTISEMENTS

--FOR—

NEW YORK HERALD
WORLD, TIMES, SUN, JOURNAL,
TELEGRAM, AMERICAN,
BROOKLYN EAGLE, GLOBE
—AND—
NEWARK EVENING NEWS

RECEIVED AT

PLAINFIELD DAILY PRESS

AT REGULAR OFFICE RATES.

Washington, D. C., May 1.—Today is the fifteenth anniversary of the momentous battle of Manila Bay, that brilliant victory of the American fleet under Admiral, then only Commodore Dewey, which led to such far-reaching changes in the policy of the United States. It was at the beginning of the conflict between Spain and the United States, following the destruction of the battleship Maine in the harbor of Havana. When war was declared the American fleet under Commodore Dewey, which had been ordered away from Hong Kong by the British authorities, made a quick dash across the South China sea and headed straight for Manila, the most important port of the Philippine Islands. On the morning of May 1, 1898, just before dawn, the American fleet, under cover of the darkness and regardless of the mines in the channel, steamed into the inner harbor and at sunrise opened fire upon the Spanish fleet, completely destroying every one of the enemy's ships, without the loss of a single man on the American side. The Spanish fleet suffered a loss of more than 400 officers and men killed or wounded.

ORGANIZED 1864

THE FIRST NATIONAL BANK OF PLAINFIELD.

A COMMERCIAL BANK WITH SAVINGS and SAFE DEPOSIT DEPARTMENTS.

FOUR PER CENT. INTEREST PAID ON SAVINGS ACCOUNTS.

Arrival and Departure of Mails

At Plainfield Postoffice

February 7, 1913.

NEW YORK MAILS. Arrive—5:30, 8:00, 8:40, 11:45 a. m., 1:30, 2:30, 5:00, 5:30, 8:30 p. m., 12 midnight. Close—6:30, 8:00, 9:00, 10:45 a. m., 12 noon, 2:00, 3:50, 5:50, 7:45, 9:00 p. m.

SOMERVILLE AND EASTON. Arrive—8:40, 10:00 a. m., 12:30, 3:15 and 7:00 p. m. Close—6:30, 8:00 a. m., 1:30, 4:30 p. m.

PHILADELPHIA—Direct. Arrive—5:30, 8:00, 9:40, 11:45 a. m., 12:30, 2:00, 7:00 p. m. Close—6:30, 11:30 a. m., 1:30, 7:00, 9:00 p. m.

THROUGH FAST MAIL FOR EAST Close—12 noon, 2:00, 3:50, 5:50 p. m.

DIRECT THROUGH FAST MAIL FOR WEST. Close—2:30, 11:30 a. m., 1:30, 5:50 and 9:00 p. m.

DIRECT SOUTHERN MAILS. Close—6:30 a. m., 1:30, 7:00 and 9:00 p. m.

PENNSYLVANIA. West of Easton. Close—6:30 a. m., 1:30, 5:00, 7:00 p. m.

ELIZABETH—Direct. Arrive—5:30, 8:40 a. m., 1:30, 2:00, 5:30 p. m. Close—8:00, 9:00 a. m., 12 noon, 2:00, 5:50, 9:00 p. m.

NEWARK—Direct. Arrive—5:30, 8:45 a. m., 1:30, 2:30, 5:30 p. m. Close—6:30, 8:00, 9:00 a. m., 12 noon, 2:00, 3:50, 5:30, 5:50, 9:00 p. m.

WATCHUNG. Arrive—1:00, 6:45 p. m. Close—9:00 a. m., 2:30 p. m.

WARRENVILLE. Arrive—1:00 p. m. Close—9:00 a. m.

SUNDAY MAILS. Office open from 9:30 to 10:30 a. m.
Mail closes at 6:15 p. m.

N. H. BIRD, P. M.

AWNINGS AND WINDOW SHADES

For residences, stores and office buildings.

CARPENTER SPRING SHADE AWNING

exclusively installed by us; this is the most simple, durable and artistic of awnings; raised and lowered from within.

HENRY J. SIEBERT & CO.
1147 East Jersey St.,
ELIZABETH, N. J.
(Phone 852 Elizabeth).

FOLKES & COX
LADIES AND GENTS TAILORS

SUITS MADE TO ORDER.

Remodeling, dry cleaning, dyeing and pressing. Special attention to monthly contracts for cleaning and pressing. Four suits and one overcoat cleaned and pressed at $1.50 per month. Second hand clothing bought and for sale.

328 Liberty St., corner Fourth.
'Phone 710-J. 3 7 tf

PLAINFIELD WINDOW CLEANING CO.
M. MERSTRICH, Prop
Stores, Offices, Private Residences, New Buildings Cleansed, Scrubbed and Oiled.
Office, 121 Liberty St. Tel. 1945-W.

HIGHEST PRICES PAID FOR MEN'S OLD CLOTHING
You Want a Good Second Hand Suit, call on
I. RICHARDS,
243 East Third Street. 4 8 1mo

HOWARD ELLIS DLAUVELT,
Landscape Architect.
Engineering and Constructions.

Representing the largest and best American and European Nurseries.

Ornamental Evergreens
Trees, Plants, Shrubs
Bedding Plants

Fertilizers
Landscape Gardening in all its branches.

Rustic Construction
Garden Furniture, Vases, etc.

I would be pleased to submit designs and estimates, without cost.

335 West Front Street,
Plainfield, N. J.

Phones—Office, 1721; Residence, 730-R.
4 21 1mo

AUCTIONEERS.

MURRAY'S
Storage Warerooms

At 326 to 332 West Front Street, near Grove Street. The oldest storage in the city, formerly the Plainfield Storage Co. Over 40 separate rooms, dry and airy, large and small, at very moderate prices. Many years' experience in handling, buying, selling, packing and appraising goods.
ROBERT MURRAY, Auctioneer.
'Phone 666.

The Leading
Auctioneers
W. A. SCHORB & CO.
Also Dealers in Second Hand Furniture—Bought and Sold.
120 Madison Av., Jackson Blg
Telephone 1707-W.

GRAND BALL
JR. O. U. A. M. COUNCILS
Of Plainfield, N. J.
SEBRING'S AUDITORIUM
Friday, May 2nd.
ADMISSION 35c
5 1 2 PRIZE WALTZ.

FLOWERS
FOR ALL OCCASIONS
STANLEY
159 EAST FRONT STREET.
Telephone 928.

Daily shipments from our greenhouse. Decorations for weddings and banquets. Dealer in Fine Flowers, Palms and Ferns. We deliver in Greater New York or any city of the United States. Floral design work by floral artists. Prices always moderate.

JAMES M. PETTIT
Funeral Director
77 Chatham Street, Plainfield, N. J.
'Phone 1003-W.
Metuchen, N. J., 'Phone 149.
New York Office—48 Great Jones Street
'Phone 3346-Spring.
OFFICES ALWAYS OPEN

T. A. Moore
UNDERTAKER
612 E. Sixth St.
TEL. 741-R

Established 1872.
P. CASEY & SON,
UNDERTAKERS AND EMBALMERS
Office 116 Park Avenue, Tel. 884-W. Res. 417 W. 3d St., Tel. 584-W. Office open day and night. N. Y. office 19 E. 22d St. Tel. 2094-Gramercy.

A. M. RUNYON & SON,
UNDERTAKERS
402 Park Avenue. Telephone No. 40.
Office open day and night.
Office of Hillside Cemetery.
New York office—50 Great Jones St.
Tel. call 3345-Spring.
New York Embalmers License—1220.
New York Registered Licensed Undertaker No. 315.

JAS. J. CHAS. A.
J. J. & C. A. HIGGINS
FUNERAL PARLORS
Park Ave., Cor. Fourth St. Tel. 1753-J
Our Booklet Entitled
"A Modern Mortuary Establishment"
Sent Upon Request.

L. L. MANNING & SON,
STEAM GRANITE WORKS
Corner Central Ave. and West Front St.
Opposite First Baptist Church.

MARRIED.

MEYER—SUFFERN — On Wednesday, April 30, in Jersey City, N. J., by the Rev. Daniel H. Hadley, Dorothy Follansbee Meyer, daughter of Mr. and Mrs. Charles Theodore Meyer, Jr., to Edward Cary Suffern.

FOR SALE—CHICKENS AND EGGS

S. C. WHITE Leghorn eggs for setting; Blanchard strain; chicks hatched on order. K. M. Culp, Somerville, N. J. 2 27 tf eod

FOR SALE—PIANOS AND ORGANS

A FINE upright piano, also Apollo piano player will be sold at public auction, Saturday, May 3, at 2 o'clock, at Murray's Auction Rooms, 326 West Front street. 4 30 3

Special Sale
OF
FLOUR
PILLSBURY XXXX
HECKER'S SUPERLATIVE
WASHBURN-CROSBY
GOLD MEDAL
$6.00 Per Barrel
NEUMAN BROS.
GROCERS
Watchung Ave. and Fifth St. Telephone 760
Efficient and Rapid Delivery Service to All Parts of the City

Mono Storage
SAFE, SOUND, SECURE
A Building of Concrete and Steel
WAREHOUSE
North Avenue
OPP. FREIGHT HOUSE
125 East Front Street

HAND'S EXPRESS CO.
OLD RELIABLE
STORAGE
All Rooms Separate, Light and Dry
Furniture Packed and Shipped
Office 69 Somerset St. 'Phone 541

LOST AND FOUND.

LOST—Monday, child's beaded purse. Finder return to Press office and receive reward. 4 30 2

LOST—Last week, Graflex Focal plain camera, having Zeiss-Tessar 45 lens. Reward if returned to Press office. 5 1 3

LOST—Wednesday, 30th, near Woodhull & Martin's, large gold brooch, set with diamonds, emeralds and rubies. Reward, return to 309 Union avenue, Cranford, N. J. 5 1 2

LOST—On Somerset street, between Lincoln place and Texier's glove store, little black order book of names and addresses. Return to 29 Somerset place, and receive reward.

LOST—Sunday afternoon, lady's open face silver watch and pin. Reward if returned to this office. 4 29 3

SITUATIONS WANTED—MALE.

POSITION wanted as chauffeur and handy man. Address 159 Somerset street; Tel. 1199-J.

WANTED—Position as general useful man. Address 116 Park avenue. 4 30 3

HELP WANTED—MALE AND FEMALE.

WANTED—Couple to do the entire work of small family. Inquire 964 West Seventh street. 4 14 tf

AUTOMOBILES FOR SALE.

AUTOMOBILE for sale, five passenger Mitchell, cheap. 200 Jackson avenue, Netherwood section. 5 1 6

FOUR passenger Cadillac for sale at a very low price; all good condition. 47 Craig place. 4 29 3

FOR SALE—FURNITURE.

AUCTION SALE of choice storage goods and other household furniture, Saturday, May 3, commencing at 2 p. m., at the auction rooms, 328 West Front street, near Grove: Carpets, mattings, tables, ice boxes, sewing machines, rockers and a large variety of miscelleanous goods. Those mentioned and many others will be disposed of; also a fine upright piano and pianola attachment. Don't miss this Saturday afternoon sale for bargains. Robert Murray, auctioneer, 326 West Front street; 'Phone 666. 5 1 2

WANTED—MISCELLANEOUS.

WANTED—Anyone wishing to give good watch dog, can find good home. Address H., care Press.

SITUATIONS WANTED—FEMALE.

EXPERIENCED laundress wishes work at home. 616 West Third street. 4 29 3

DAY'S work wanted. 217 East Third street. 5 1 3

YOUNG lady would like position a nurse and assist with housework. Apply No. 7 Stone street. 5 1 2

GIRL wishes general housework, is good plain cook; has good references. 215 Muhlenberg place. 4 30 3

GIRL wants position at general housework; reference; speaks good English. 354 Evona avenue. 4 29 3

POLISH woman wants to take washing home; references. 729 South Second street. 2 28 tf

NEAT colored girl wishes position as chambermaid and waitress. 654 South Second street. 4 29 3

GIRL wants place as waitress or chambermaid. 333 Johnston avenue. 4 29 3

ROOMS AND BOARD.

LARGE furnished room to let, with all improvements. 237 East Sixth street. 3 12 tf

BEAUTIFUL furnished rooms, with or without board; private family; three minutes to station. 243 East Fifth street. 4 15 1mo

CHEAP, furnished rooms. 409 East Sixth street. 4 19 1mo

TO LET—Rooms, with board, also table board. 108 Central avenue. 4 22 1mo

TO LET—Furnished room for one or two gentlemen; also furnished rooms for light housekeeping, with improvements. 445 Orchard place. 4 19 1mo

TO LET—An attractive room, with board. Mrs. L. R. Williams, 13 Crescent avenue. 2 24 tf

EMPLOYMENT AGENCIES.

MURRAY'S Employment Registry Office, for reliable help; good references and faithful service commands good positions for all nationalities, which we always endeavor to supply. 326 West Front street, near Grove; 'Phone 666. tf

EMPLOYMENT Agency, Mrs. Keller, 22 Somerset place, the oldest and most reliable (all nationalties). 'Phone 1724. 7 1 tf

F. J. SKINNER, employment agency, 146 Central Ave.; 'Phone 1953. First-class help and first-class places furnished. 11 9 tf

-CLASSIFIED ADVERTISEMENTS-

COPY RECEIVED UNTIL 1:30 P. M. DAILY

One cent a Word for first insertion, one-half a cent a word for each subsequent insertion of the same advertisement for less than one month. Fifty cents a line, (six words) for one month. DOUBLE CHARGE FOR CAPITALS. NO ADVERTISEMENT RECEIVED FOR LESS THAN 10 CENTS.

The Plainfield Daily Press cannot give information regarding advertisements for which answers are to be sent care of the Press. Persons replying to office addresses must mail or leave written answers as stated in advertisement.

HELP WANTED—FEMALE.

TEN experienced cooks (white) wanted at once; good wages; also waitresses and general houseworkers. Call Mrs. Keller's agency, 22 Somerset place; 'Phone 1724. 4 29 6

WANTED—Girl for general housework (Scandinavian preferred); two in family; wages $25. Call between 7 and 8, 903 West Eighth street. 5 1 tf

WANTED—Learners and errand girl at dressmaking. Apply 431 West Sixth street. 4 29 3

WANTED—Good plain cook. Call 113 Park place, corner of Mercer avenue. 4 29 3

WANTED—A steady girl as cook, German, Swede or colored. Call 939 Park avenue, with references. 4 29 tf

HOUSEKEEPER wanted immediately; must be good cook and thoroughly capable; good wages. Address stating qualifications, Housekeeper care Daily Press. 4 22 tf eod

WANTED—At once, experienced Polish girl for general housework. Frowery's Hotel, Scotch Plains. 4 30 3

GOOD Irish girl as chambermaid and waitress; references required; good wages. 400 West Eighth street. 4 30 2

WANTED—A young white woman as cook, no washing; wages $25; references required. Apply 7 Myrtle avenue. 4 24 tf

WANTED—Pressers on ladies' muslin underwear; also operators. Schiller Bros. 4 28 6

FOR SALE.

FOR SALE—One and a half horse power boiler and three horse-power engine combined; bargain; delivered free. Address Gregory Farm, Martinsville, R. F. D. No. 1. 4 24 tf

STORE for sale; fruit and confectionery. 109 Somerset street. 5 1 3

FOR SALE—Six-year-old driving mare. 834 George street. James Rander. 5 1 3

FOR SALE—Small gentle horse; will sell reasonable. Address Horse, care Press. 4 29 3

FOR SALE—Second hand lumber, also a lot of large stone for building use. Call at 67 Mountain avenue. 5 1 3

FOR SALE—A fine Holstein cow, fresh; must be seen to be appreciated. Gennerich Poultry Farm, South Clinton avenue, Plainfield, N. J. 4 29 3

FOR SALE—Two seated light surry, almost new, at a reasonable price. 547 West Fifth street. 5 1 3

FOR SALE—Horse, good worker, also wagon and harness. 1325 Lake street. 4 29 3

FOR SALE—Small auto chassis, wire wheels; suitable for cycle car. Address D. H., Daily Press. 4 30 tf

FOR SALE—Two seated wagon or trap; cheap. M. F. Gano, 170 Grove street. 4 18 tf

FOR SALE—Three platform spring delivery wagons; price $20, $25 and $50 each. Inquire S. Scheuer Co. 4 23 tf

FOR SALE—All kinds leather and silk gloves for spring wear, special this week: Men's colors, pique sewn, $1.50, for 75c cents; Ladies', slightly damaged, small sizes, 50 cents. Plainfield Glove Store, 58 Somerset street. 3 17 tf

FOR SALE—Safes, all sizes, new and second hand; cash or easy payments. Hand's Express Company, Somerset street. 4 14 1mo

FOR SALE—Cedar posts and poles for all purposes. John Mobus, Box 320, City; 'Phone 670-R. 3 17 tf

FOR SALE—Two Onyx wall soda fountains, mahogany counters and show cases, 2½ H. P. gas engine, carbonator, etc. Nagle's Pharmacy. 3 14 tf

FOR RENT, FURNISHED.

ADULT family (three) having finely furnished home (thirteen rooms), spacious porches, large grounds, plenty shade, would let rooms to congenial party; kitchen privilege or light housekeeping; best residential section. Moderate, Press office. 4 3 tf

FOR SALE—MORTGAGES.

FOR SALE—Bond and mortgage, $6,000, subject to first mortgage of $15,000, on property corner Park and North avenues, with good collateral bond; 7 years and 6 months to run. Full particulars, address, Isaac P. Runyon, Sterling Building. 4 14 tf

MISCELLANEOUS.

KILEM—Kills flies, mosquitoes, bed bugs, moths, roaches, chicken lice, fleas and disinfects everything. C. J. Jensen, agent, The Mountain Inn, 227 Somerset street. 4 9 1mo

MOTH time is here; Nagle's Cedar Camphor will preserve your furs and clothing. Full line tar paper, moth balls, etc. Nagle's Pharmacy. 2 19 tf

TRAFALGAR LODGE offers a special rate to men of English descent between 18 and 50 years of age. Further particulars, address, Secretary, 727 South Second street. 4 5 1mo

PAINTING done, reasonable; estimates furnished. Address Painter, Press office. 5 1 3

MISS HUNTINGTON'S Dancing Classes and Private Instruction Wednesdays and Thursdays, also evenings, will continue until June 10. For further particulars telephone 501-R or call 232 East Front street, Plainfield. Tuesday evenings Miss Huntington holds a class of adults at the Washington School Auditorium at 8:30 o'clock. 4 3 1mo

1,000 BY CHRISTMAS—First Baptist Bible school invites to membership everybody not elsewhere enrolled. 3 18 tf

H. H. BUTLER, D. V. S.—Pet animals a specialty. OFFICE AT WM. T. CAMPBELL'S, 108 Somerset street, 'Phone 230. Hospital for dogs. (Cut out for reference.) 1 8 tf

REAL ESTATE FOR SALE.

FOR SALE—Southwest corner Willever street, Trace avenue, 25x99 ft.; your own price; make offer. J. E. Rowley, Patchogue, N. Y. 4 24 1mo

FOR SALE—Two family house, low price; liberal terms. Address M. E. S., care Daily Press. 4 29 tf

OUR BARGAIN COUNTER: 1 lot 50x100 near Westfield, $100; five nice lots in North Plainfield, $1,000; eight acres of land on top of second mountain, beautiful bungalow sites $1,200; four acres of land near Lakewood, $300; twelve acre farm near High Bridge, $1,000; one very small house in South Bound Brook very cheap; also one seven-room house same place, for sale or rent; plenty of other improved and unimproved property. J. D. Loizeaux Lumber Company, 'Phone 1776. 4 26 tf

NEW nine room house and improvements; lot 50x[illegible]; make me offer at your own terms. William Bourgeois, 1378 Park avenue; Tel. 417-W. 4 14 1mo

FOR SALE—House, 8 rooms bath, large reception hall, in good condition; convenient to station, schools, churches; price to suit purchaser. Address Fairview, care Daily Press. 2 27 tf

FOR SALE—Very desirable new house; no other in Plainfield like it; contains 8 rooms and tile bathroom; hot water heat; combination gas and coal range; beam ceilings in dining and living rooms. J. T. Vail. 3 25 tf

FOR SALE—Six-room house, part improvements. Inquire 135 Duer street. 2 11 tf

FOR SALE OR TO LET.

FOR SALE OR TO LET—A charming and beautifully located new seven room semi-bungalow; fine large living and dining rooms; large open fireplace; hardwood; beamed ceilings; four bedrooms, white enamel; tiled bath; combination range; handsome fixtures; servant's toilet laundry; refined neighborhood. Mountainview Terrace, Dunellen; rent $40; sell $5,500; accepted terms. Dunellen is booming and now is the time to locate there. Apply Edward C. Hardingham, 152 North avenue, Plainfield, N. J.; 'Phone 252. 4 22 6 eod

FOR SALE OR RENT—120 Plainfield avenue, near West Front street, 12 room house, all improvements; extra large barn. Apply Edward A. Hardingham, 152 North avenue; 'Phone 252. 4 26 6

FOR SALE OR RENT—Modern 9-room house, two blocks from post-office. Inquire S. Scheuer & Co. 4 23 tf

FOR RENT or for sale, seven room house on Watchung avenue, North Plainfield; all improvements. Apply 266 Somerset street. 4 18 tf

MONEY TO LOAN.

MONEY TO LOAN on bond and mortgage. Mulford, opposite depot. 12 28 tf

MONEY TO LOAN on bond and mortgage. J. T. Vail. 5 9 tf

$25,000 TO LOAN at 5 per cent in sums to suit, on good mortgages. Elston M. French, 171 North avenue. 1 19 tf

FOR RENT.

TO LET—Five room apartments; 423 John street. Inquire on premises. 4 1 tf

TO LET—Up-to-date apartments; 940 Arlington avenue. Inquire 423 John street. 4 1 tf

FLATS to let; 40 Harmony street. Inquire 18 Craig place. 3 29 tf

TO LET—Six room flat, with improvements. Apply Alex Thorn, 15 Craig place. 3 8 tf

SIX light rooms, bath; all improvements, $18, including water. 612 East Sixth street. 4 29 tf eod

TO LET—175 West Front street, house 7 rooms, bath, and all improvements. Enquire of John P. Emmons, 197 North avenue. 5 1 6

TO LET—New four room apartment, part improvements; rent $10.50; 1353 South Second street. John Herrmann, 369 Somerset street; 'Phone 70-J. 4 22 1mo

FOR RENT—Very desirable six-room apartments; fine location, best in the city for the price. J. S. Johnston, care of Shirley & Johnston, Hancock building. 4 28 12

TO LET—Five rooms, with improvements; $15. Callahan & Son, Third and Richmond streets. 4 16 tf

FIVE-ROOM flat to let, $15; 7-room house to let, 124 Elmwood place, all improvements, $25; store to let, $19. Charles Hand. 4 29 6

APARTMENTS, 6 and 7 rooms; all improvements. Apply 108 Central avenue. 4 22 1mo

FIVE-ROOM flat to let, from May 1: Watchung avenue; $14. Charles Hand, agent. 4 29 6

TO LET—Seven room house, 312 New street. Inquire 311 New street. 4 26 tf

FOR RENT—Four rooms and private bath; $20; heat and hot water included. Apply 56 Norwood avenue; 'Phone 921-R. 4 30 3

FOR RENT—May 15, seven-room house, all improvements; select neighborhood; five minutes' walk to Grant Avenue station; rent $30. Inquire 422 Spooner avenue. 4 29 tf

TO LET—Flat, 7 rooms; $14. Inquire, "The Paris," 140-144 West Front street. 4 10 tf

TO LET—Up-to-date flats, Jackson building. Inquire Janitor. 10 29 tf

COZY five room flat, all improvements, 957 West Fifth street. Enquire 824 West Third street; Tel. 640-W. 3 31 tf

FOR RENT—Barn, centrally located, room for three horses, several wagons; city water; rent $15 a month. For particulars, apply, G. L., care Daily Press. 4 8 tf

TO LET—New double house, six rooms and bath; city water, toilet and gas; rent $14. M. F. Gano, 142 North avenue. 2 21 tf

NEW apartments to rent; all improvements. Apply 416 East Fifth street. 3 15 tf

TO LET—Handsome apartments; all improvements; central location, moderate rent. Inquire of P. C. Thomsen, 306 East Front street. 2 21 tf

TO LET—Half double house, seven rooms; improvements; centrally located. Neuman Bros. 2 3 tf

FINE large store to let, 38 and 40 Somerset street, now occupied by Standard Automobile and Tire Co. L. M. French. 1 20 tf

MOVING PICTURE OR STEREOPTICON SHEET FOR RENT; big enough for the largest hall. Apply Daily Press office. tf

TO LET—To small colored family, 6 room house on Westervelt avenue, north of Mountain avenue. J. V. E. Vanderhoef, at Woodhull & Martin Co. 11 25 tf

HOUSES, $15; flats, $12 to $27; stores, $7 to $50. D. McInnes, 824 West Third street; Tel. 640-W. 11 14 tf

TO LET—Two corner flats, private entrance and bath; steam heat. Apply Neuman Bros. 12 4 tf

REAL ESATE AGENTS.

REAL ESTATE for sale, rent and exchange. Insurance in strong companies at lowest rates; money loaned on real estate. Thickstun & Emmons, 197 North avenue. tf

Of Interest to Women and the Home

The Housewife's Daily Economy Calendar

By FRANCES MARSHALL

Children's Play Clothes.

There are so many attractive, yet imple and comfortable, clothes which an be made for children that there s no excuse in dressing them in unomfortable and elaborate clothes hile they are playing. For the small oy, Russian blouse suits, of cotton aaterial which launders easily, can e made. For the very small boy. ingham rompers solve every probem of play clothes. For the older oy, khaki trousers and wash shirtraists are easily kept clean, and are iot cumbersome.

Rompers are worn also by very little girls, and nothing could be an improvement on this simple sort of costame. There is a pattern for one-piece rompers which is very easily carried out. These rompers are made with a skirt, sewed up at the bottom, but with an opening left for each leg and they can be worn over a short dress. They are finished with a turnback collar, narrow band cuffs and a small pocket. Gingham, galatea or seersucker are all durable, easily laundered and easily handled in the making.

Aprons and One-Piece Frocks.

For the little girl who has outgrown the age of rompers, aprons are useful to protect the frock during play-time. Some of the most attractive play aprons shown now in the shops have a big pocket in the front, at the waist-line. These aprons can be made of crash or linen, in tan, and the pocket, neck and sleeves can be bordered with a cross-stitch design worked in colors. This design is easily worked. Patterns come for rabbits, chickens, trees, which suggest those in a Noah's ark, and other designs interesting to childhood. Outlined designs of other motifs that appeal to children can also be worked on play aprons, and patterns for such designs are sold by the leading pattern makers.

The one-piece play dress is for the little girl who does not wear an apron. A very serviceable model is made without shoulder seams, with sleeves gathered into bands, and waistline outlined with a belt applied over a line of gathering which shapes the dress. This applied belt, of course, can be left off, and straps, through which a leather belt can be run, can be sewed on. The belt or straps, the cuffs and the collar, which can be either a turnback collar or an applied band, should be made of material contrasting to that of the frock. A blue and white striped gingham, with collar, cuffs and belt of plain blue linen, or of white pique, feather-stitched with blue, would be attractive.

This one-piece play dress is easily laundered and easily slipped on and off, and will save much laundering of more elaborate clothes, if it is systematically worn for play.

(Copyright, 1913, by the McClure Newspaper Syndicate.)

Some Cookery Suggestions

TOOTHSOME SCONES.

THE eyes of every Scotchman or Scotchwoman will brighten when you mention scones. Scones are one of the foods which he or she has been brought up on. Scones really are worthy of all praise, and the English serve them with their afternoon tea. It to know scones at their best have Scotch woman make them.

Mixed With Sour Cream.

There are various ways of mixing and baking scones, as follows:

Sour Cream Scones.—Take two eggs beat them to a froth and then beat in half a pint of sour cream. Then take a pound of flour, mix with it a very little salt and a dessertspoonful of baking powder. Sift well and rub in two ounces of butter, make a hole in the center and stir in the eggs and cream gradually.

Turn the mixture on a well floured board and knead until light and smooth. With a rolling pin roll to a paste half an inch thick, divide with a pastry cutter and place the scones on a greased baking pan in the oven. Bake, then split open, butter and serve.

Tempting Tea Cakes.

Scotch Scones.—Mix while dry one quart of sifted flour with two teaspoonfuls of baking powder. Then rub into it a tablespoonful of cold butter and a teaspoonful of salt. The butter should be well worked in. Add sweet milk to make a paste. Roll the paste about a quarter of an inch thick, using plenty of flour on the board and rolling thin. Cut into triangular pieces with each side about four inches long. Flour the sides and bottom of the baking pan and place the pieces on it. Bake immediately in a quick oven. When done brush over with sweet milk.

Made With Raisins.

English Tea Scones.—Take one cupful of flour, one teaspoonful of cream of tartar, one-half teaspoonful of soda, one-half teaspoonful of salt, four tablespoonfuls of butter, two tablespoonfuls of sugar, one-half cupful of raisins, one-eighth cupful of milk and one egg slightly beaten. Mix and sift ingredients and chop in butter, add raisins, egg and milk. Divide in two pieces. Pat each in the shape of a ball and flatten to the size of a plate. Cut into eighths. Lay on a buttered baking sheet and moisten tops. Bake quickly ten or fifteen minutes. These are also delicious toasted.

Anna Thompson

Daddy's Bedtime Story—Tom Sawyer And His Fence.

Tom Was Whitewashing the Fence

JACK had been naughty one day—oh, very, very naughty! He had sulked and pouted when mother had wanted him to do something for her. So daddy to punish him wanted to tell the bedtime story to Evelyn alone. But Evelyn pleaded for him. So daddy said Jack might hear the story.

Daddy said: "Jack, you remind me of my old friend, Tom Sawyer. Did you ever hear of Tom Sawyer? No? Well, I'll tell you about him.

"Tom Sawyer is a boy in a book, one of the best books ever written for boys and for girls and grownup folks too. It was written by a man named Mark Twain, who was one of the most popular of American writers. 'Tom Sawyer' is one of his best known books.

"One Saturday morning, when the boys in Tom Sawyer's town generally went fishing, he wanted to go too. But his aunt, with whom he lived, had other plans. There was a fence which needed whitewashing. So she told Tom he could not go until the fence was done. But it was a long, big job for a boy, and Tom knew that if he whitewashed that old fence he'd never go fishing that day. And, of course, fishing is lots more fun than whitewashing a fence. He didn't dare to run away and go fishing, anyway, because if he did his aunt would whip him.

"But Tom thought of a fine scheme. When his chum came along with a fishing pole over his shoulder to ask Tom to go fishing he found Tom very busy whitewashing the fence—so busy that he paid no attention to his friend. He would put on a little of the whitewash and then stand off and look at his work very carefully and critically.

"'Want to go fishing, Tom?' said his friend.

"'Oh, no!' said Tom. 'This fence has to be done, and only a very, very careful person is allowed to do it. Aunt wouldn't trust everybody to do this fence.' And he went on whitewashing very busily.

"'Let me try it, Tom,' said his friend, forgetting all about fishing.

"'Oh, no,' said Tom; 'I couldn't! My aunt would be very angry if I let any one else touch this fence.' But his friend kept on begging and begging to be allowed to do some of the work, and at last Tom agreed to let him try. The other boy gave Tom his best fishhook for a chance at the fence.

"Well, by and by other boys came, and when they heard how carefully the fence had to be done they all begged for chances at it. They gave Tom their tops and their marbles and their fishhooks and everything else of which boys are fond just for chances to do Tom's work for him.

"And Tom just sat there in the shade and bossed the job. That fence got the best whitewashing it ever had—about half a dozen coats, I think—and Tom became rich. And when his aunt came out and saw how fine the fence looked she gave Tom some extra fine dainties for his luncheon."

ADVERTISE All Your Wants, To Let, For Sale, Boards, Personals, etc., in The DAILY PRESS. 1c A WORD

SPRING CLEANING

Beds Should Be Taken Down and Thoroughly Washed and Aired.

WASH BLANKETS THIS WAY.

Be Careful Not to Wring Them Tight and Rinse Free From Soap—When Dry Do Not Hang Blankets Too Near the Fire, as They Shrink.

The beds should be taken to pieces and the frames or woodwork washed and carefully wiped. All the "comfortables" should be hung out of doors to be well aired. To wash the blankets first shake them well and then let them soak in warm water, if new add ing ammonia or a handful of borax previously dissolved to draw out the grease. Let them remain about fifteen minutes, then wring out and proceed with the washing.

Prepare water with soap jelly—the water must not be too hot, just comfortable for the hand to rest in—and there should be enough melted soap to make a good lather. Put the blankets in, one or two at a time, move them up and down, squeezing and pressing them; then put them in a second tub of the same kind of water to repeat the process.

Rinse well till free from soap and then wring. On no account wring tightly, or it will flatten the pile, and if the wringer is used let the rollers be as loose as possible. Shake the blankets well before hanging up to dry and hang them quite straight and singly on the clothes rope in a gentle wind. See that they are fastened securely and well raised above the ground.

When dry take them down, stretch them well and hang them near a fire for some time, as it is most important to have them dry.

FASHION HINT

By JUDIC CHOLLET

This is a very smart waist with tunic attachment. The overblouse is worn over a plain blouse, in which sleeves are inserted. In the illustration one material is used throughout, but something more of a guimpe effect can be obtained by making the sleeves of net or other thin material.

If the round neck is liked the little chemisette can be omitted and the sleeves made shorter, though long ones are smart. The blouse is closed at the front, the overwaist slightly at the left and the tunic at the left side seam.

For the medium size five yards of material twenty-seven inches wide will

WAIST WITH TUNIC.

be required, with three-eighths yard of eighteen inch fabric for the chemisette.

This May Manton pattern is cut in sizes from 34 to 42 inches bust measure. Send 10 cents to this office, giving number, 7801, and it will be promptly forwarded to you by mail. If in haste send 4c additional two cent stamp for letter postage. When ordering use coupon.

No..... Size.....

Name .....

Address .....

.....

A "Different" Bathroom.

It was a pleasant surprise recently to find, instead of the conventional blue or green bathroom, a cozy room in yellow and brown. The woodwork was buff, and on the floor was a rich brown linoleum, covered with a brown and yellow rag carpet rug. The curtains were of ecru scrim and the bath mat a pretty yellow.

MOTHERS' WORK

Conducted by the Plainfield Mothers' Association. Every Thursday

Contributing Staff.

Mrs. G. Stuart Simons, Mrs. Jos. Smith, Mrs. Wm. M. Sandford, Jr.

The Daily Press for Thursdays containing the column on Mother's Work will be sent by mail for one dollar a year, in advance.

Mother to Child.

Is there no way my life can save thine
from pain?
Is the love of a mother no possible
gain?
No labor of Hercules, search for the
Grail
No way for this wonderful love to
avail;
God in Heaven, oh teach me.

My prayer has been answered. The
pain thou must bear,
Is the pain of the world's life, which
thy life must share.
Thou art one with the world, though
I love thee the best
And to save thee from pain I must
save all the rest;
Well, with God's help, I'll do it!

Thou art one with the rest: I must
love thee in them.
Thou wilt sin with the rest and thy
mother must stem,
The world's sin. Thou wilt weep
and thy mother must dry
The tears of the world, lest her darling should cry,
I will do it—God helping.

And I stand not alone. I will gather a band,
Of all loving mothers from land unto
land,
Our children are part of the world.
Do ye hear?
They are one with the world. We
must hold them all dear;
Love all for the child's sake,

For the sake of my child, I must
hasten to save,
All the children of earth, from the
birth to the grave;
For so and so only; I lighten the
share;
Of the pain of the world that my
darling must bear;
Even so and so only.

—C. L. GILMAN.

Irving-Jefferson Ass'n.

The Irving-Jefferson Association can show that it is in a flourishing condition, holding either a business or social meeting each month through the school year. A stereopticon purchased during the year has helped not only the teachers in illustrating their special subjects, but also providing entertainment for many evening meetings. Audubon societies have been established in several classes and now the social centre question is being discussed, also the lunch counter, both possibilities for the coming year.

HENRIETTA B. STEVENS, Pres.

April Aftermath.

The Plainfield Mothers' Association met at the home of the president, Mrs. G. S. Munro, on April 4, at 3:30 to listen to an address by H. C. Krebs on "The Needs of Rural Schools in Somerset County."

The High School Parent-Teacher Association met on the evening of April 3 to discuss with Principal L. M. Best "The Daily Program of the High School Pupil."

The annual meeting of the Bryant-Lincoln Parent-Teacher Association was held April 3 at 3:30, to elect officers for the coming year. Refreshments were served at the reception which followed. The Franklin-Stillman-Whittier Parent-Teacher Association met on April 10, at 3 p. m., to hear Miss Emily Gilbert, director of Social Centres in Elizabeth, on "Open School Houses."

The annual meeting of the Irving-Jefferson Parent-Teacher Association was held on April 10 at 3 p. m. Officers were elected and committees appointed for the ensuing year. A program of vocal and instrumental music followed.

Feebleindedness.

Professor E. R. Johnstone, of the State Training School of Vineland, spoke recently on "Institutions for the Feebleminded." He said in part: "Many years ago it was believed that the feebleminded could be so trained that they would become competent workers of society. At this time there is a gradual awakening to the fact that a very large percentage of the children now in special classes are not backward but actually feebleminded. It is difficult for parents and teachers to realize the true state of affairs because the child learns many new things. He is acquiring a larger number of facts but they are all on the same mental level. A feebleminded child of fourteen having the mental age of a normal child of six acquire nearly all of the mental activities of all six-year-old children, but he will never be able to do those things which a normal child of seven, eight or nine does. We must use the measuring scale, learn all we can of the possibilities of each mental age and train in such things as may be understood and used in later years. Our tests must be developed to make them more and more accurate and the activities of childhood must be recorded, translated and interpreted."

Very recently in Plainfield a girl of eighteen who has been in one of our institutions for sixteen years has been committed to Vineland Home for Feebleminded. After six months away from institutional care, a sad misfortune brought the necessary test which for her own sake and that of the community should have been made years ago. She should never have been allowed to face the world.

Child Welfare in Other Lands.

The Department of State, Washington, D. C., advises the Secretary of National Congress of Mothers that the department has received a dispatch from the American Minister in which he reports that the Guatemalan Minister for Foreign Affairs accepts the invitation to send delegates to the Child Welfare Conference of the Mothers Congress to be held in Boston in May, 1913, and will name them in due time.

BAMBERGER'S
"THE ALWAYS BUSY STORE"
MARKET, HALSEY & WASHINGTON STS.

$45,000 Worth of Oriental Rugs $30,000

(Oriental Rugs, Fourth Floor, Washington Street).

We inaugurated a sale of the first magnitude in which we offer $45,000 worth of Oriental rugs for $30,000, thereby affording the people of Newark and vicinity a clean-cut saving of $15,000. This magnificent collection of choice Oriental floor covering includes rugs and carpets suitable for all rooms—dining room, bedroom, library, hall and offices. Every rug was chosen individually, with as much care as you yourself would make the purchase. All the patterns are excellent. Here are a few of the many genuine bargains we offer:

Persian, Sultanabad, Mahal, Arak and Bulluck Carpets

8.9x12.3, value $135.00, special.....$97.50
8.9x12.8, value $135.00, special.....$97.50
8.5x12.2, value $145.00, special.....$97.50
8.9x12, value $155.00, special at....$97.50
8.8x12.1, value $145.00, special.....$97.50
8.2x12.5, value $135.00, special.....$97.50
8.6x11.9, value $145.00, special.....$97.50
9.1x12.7, value $160.00, special.....$97.50
8.10x12.7, value $155.00, special....$97.50
8.6x12, value $135.00, special at....$97.50

Proportionate values in the larger sizes.

Khiva Bokhara Carpets—Seven very handsome carpets, closely woven and very durable—rich tones. Average size 7x9 feet—regular price $115.00, special at.....$87.00

Hearth-Size Oriental Rugs at Very Special Prices

A magnificent collection of these rugs at great reductions. Included are Kirmanshahs, Irans, Feraghans, Sarouks, Bijars, Kurdistans, Moussouls, Daghestans, Carabaughs and Hamadans.

Hamadan Mats, average size 2.5x3, regular $8.50 value, special.....$5.00

Carabaugh Mats, average size 2.11x3.2, regular $8.50 value, special.....$5.00

Extra fine Bijar, Kurdistan and Moussoul pieces, average size 3.8x7, regularly $30.00; special $23.00

Beloochistans, average size 2.3x4.4, regular $15 value, special at.....$10.00

Kurdistans and Moussouls, average size 3.4x6.7, reg. value $21.50, at...$15.00

Bijars, Kurdistans, Moussouls and Daghestans, average size 3.6x6.10; regular $24.50; special $18.00

L. BAMBERGER & CO. NEWARK, N. J.

NEW YORK AMUSEMENTS

Quite the most impotant theatrical event of the week concerns the opening of H. H. Frazee's Longacre theatre, in Forty-eighth street, just west of Broadway, on Thusday evening, May 1, with "Are You a Crook?" a new farce in three acts by William J. Hurlbut and Frances Whitehouse. In "Are You a Crook?" Mr. Frazee has selected a genuinely funny farce, typifying in satire the many crook plays now current in New York and elsewhere. In spite of its title, however, there is not a crook, thief or dishonest person to be found in any one of the dozen characters created by the authors to tell their unique story. There is a detective, to be sure, and two policemen who figure slightly in one act, but beyond these the people in the play are drawn from types of smart society men and women. The cast itself is distinguished in comprising such well known players as Marguerite Clark, Elita Proctor Otis, Harry Barfoot and Malcolm Lang.

POSTMASTER A BRITON.

Madison, May 1.—Thomas Rawsthorne, of Green Village, near here, served four years as a postmaster there while he was a British subject. The fact became known yesterday when Rawsthorne got his final citizenship papers. He had thought he enjoyed citizenship after the first application.

—You may have to read and answer a lot of "help wanted ads" before you find "THE" one—but it's highly worth while!

HOTELS.

WHEN IN PLAINFIELD, N. J. STOP AT
THE QUEEN CITY HOTEL
All Newly Furnished
A la Carte Service Unsurpassed.
P. FLOERSCH, Prop.
W. M. FLOERSCH, Mgr.

HOTEL WALDORF
HENRY WINDHAM, Prop.
EAST FRONT STREET.
Gottfried Krueger's Extra Beer on tap. Imported Wines, Liquors and Cigars. Hotel accommodations and private Dining Room.

HOTEL SOMERSET
Under New Management.
Newly Painted and Papered throughout. Table Board and Rooms by Day or Week.
W. G. FEASTER, Proprietor.
97 Somerset Street. Tel. 692-L.

HOTEL KENSINGTON
NORTH AVENUE.
UNDER NEW MANAGEMENT.
House Thoroughly Renovated.
147 NORTH AVENUE.
SUNDAY DINNER—FROM 12:30 TO 2 P. M.—50 CENTS.

WEINMAN'S CAFE
GENERAL NEWS TICKER.
Stock quotations Up to the Minute.
'PHONE 1527.

VAIL
JEWELER and OPTICIAN.
236 Park Avenue
OPPOSITE NORTH AVENUE.

HARDWOOD FLOORING
PARQUETRY
OLD FLOORS REFINISHED
GEO. E. WATT
156 North Ave. Tel. 832-W

—A great deal of today's "Good luck" is going to attach itself to those who read and investigate Press want ads.

PAINTERS AND DECORATORS.

AGENTS FOR
LIKE TILE
The Sanitary Wall Covering
WOOD KRUSTA
LITHOCHROME WASHABLE WALL DECORATION.
Interior Decoration a Specialty.
Woolston & Buckle
Painters and Decorators,
145 NORTH AVENUE.

STOP---LOOK---LISTEN
You'll hear the birds singing and everywhere you'll see signs of spring, reminding you it's TIME TO PAINT. Let me give you an estimate.
JAMES C. HANSEN
DECORATOR AND PAINTER.
Dealer in Wallpaper, Paints, Oils, Glass, etc.
Distributor for
John W. Masury & Sons'
Pure Colors, Ready Mixed Paints, etc.
141 East Front St. Tel. 346-J.

COAL DEALERS.

TenEyck & Harris
Dealers in
LEHIGH VALLEY COAL.
Office Rowley's Drug Store, 216 W. Front St. Tel. 2081-J-2.

TenEyck & Kelley
COAL
241 South Ave. Tel. 1155

R. L. CLINE
(Successor to C. H. Rugg & Co.)
BEST LEHIGH VALLEY COAL.
Yard and office 432 W. 3d St. Tel. 92.

N. MEYERS & SONS
COAL
COKE AND WOOD
Office tel. 1152-w. 121 Watchung Av.
Yard tel. 1911-w
4th and Washington Sts.

OSTEOPATHY
Dr. Kathryn S. Holmes
Has Opened Her Office at
524 PARK AVENUE.
3 6 tf Telephone 796-W.

SCOOP, COULDN'T GET BY THE BOSS WITH THIS STORY

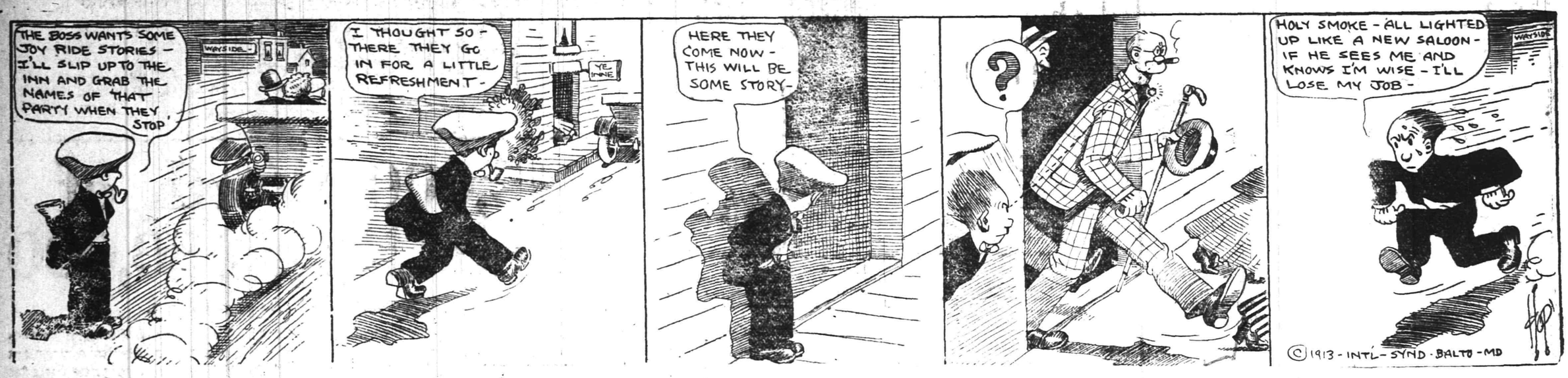

SPORTS OF ALL SORTS

MICHIGAN COACH HAS NEW METHOD

Players Wear Handcuffs While Practising Bunting —Does not Find Favor.

Handcuff baseball is the latest wrinkle that Coach Rickey has introduced into the training camp of the Michigan ball players. Strangely enough, the new game isn't finding favor with any one except the coach.

The game is played in the ordinary way, except the man at bat is handcuffed by tying two ropes on his wrists and attaching them to his belt. Then the coach tells him to bunt the ball, and woe betide him if the heave is high and he attempts to put the bat up into it. The ball simply whizzes by and the batter has his wrists properly jerked.

Rickey has been laboring with some of the squad all spring to keep them from bunting at high ones. He talked, cautioned and scolded with no success until he finally grew desperate. Way back in his kid days he had some remembrances of oil of cloves being applied to childish fingers at the nail-biting period, and he figured out the "handcuff" game on the same principle.

The coach says it will be sure to fix the boys and he allows that it is justifiable when a man can't seem to understand the English language and simply won't force himself to pass the high throws. The players think differently about it. While they admit that it is likely to cure them, the idea of being fettered like infants doesn't appeal to them. Several stood outside the cage recently and watched Rickey put the braceelts on one man. They didn't say much, but rather smiled and then sympathized with the offender. Finally one broke the silence:

"I'd hate to have my hands tied," he said, "I want to be free to duck."

COLLEGE AND SCHOOL SCORES.

At Princeton—Princeton, 7; Columbia, 6. (Eleven innings).

At Philadelphia—University of Pennsylvania, 6; Lehigh, 5. (Fourteen innings).

At New York—Ursinus, 5; Fordham, 4.

At New Haven—Yale, 18; Tufts, 7.

At Ithaca—Lafayette, 5; Cornell, 4. (Thirteen innings).

At West Point—Army, 3; Holy Cross, 2.

At Providence—Brown, 10; University of Vermont, 8.

At Andover—Andover, 5; Bowdoin, 2.

At Lexington—Washington and Lee, 7; University of West Virginia, 6.

At Middletown—Wesleyan, 16; Springfield Training School, 2.

At Schenectady—Middlebury, 9; Union, 3.

At Trenton—Lawrenceville, 14; Pennington, 0.

At Morristown—Kent School, 16; Morristown, 1.

At Jasper Oval—City College, 11; Brooklyn, 9.

At Essex Fells, N. J.—Kingsley School, 9; Carlston Academy, 9. (Eleven innings).

ATHLETES IN KINEMACOLOR.

Kinemacolor photographed the annual Athletic Games of the University of Pennsylvania at Franklin Field, Philadelphia, and secured some splendid motion pictures in natural colors of the various events, including W. Moore, of DeWitt Clinton High School, winning the one-mile High School championship relay race, with the Erasmus Hall High School of Brooklyn, finishing second. Russell L. Beatty, of Columbia, is shown clinching his Intercollegiate championship with a shot-put only two feet behind his 1912 record, while A. Richards, of Brigham Young University, winner of the Olympic championship last year, does a six foot running high jump on the film. A panorama of the field, with Pennsylvania students singing, gives a real collegiate scene-setting to the pictures.

—For best results advertise in the Daily Press.

—Read Press want ads.

KERSHAW RECOVERS AND WHIFFS 14 MEN

Somerville Twirler Holds Leals to Two Hits—Final Score Was 12 to 4.

Kershaw's twirling after a shaky initial frame, was the direct cause of the Leal School baseball team's humiliation on Crescent Oval yesterday afternoon, the local private school lads losing out by a tally card of twelve runs against four. Erratic fielding on the part of both teams was largely responsible for the frequent scoring, especially on the part of the visitors, who registered twelve times, the runs coming in bunches in the second, third, fourth and fifth innings. Shepherd, who succeeded Voorhees on the mound in the sixth session, did a pretty piece of twirling during his regime before the footlights, holding the Somerset county sluggers hitless for four rounds.

During Voorhees' stay on the hill he was touched up frequently and collectively, the eleven hits garnered from his offerings resulting in an even dozen tallies. Ten errors were made behind the Leal moundsmen, however, and these to some extent were the cause of the one-sided decision. Kershaw twirled masterful ball after the stormy reception he received when the private school boys went to the bat for the first time and came back with a trio of counters, and during the remaining eight innings he held the opposing batsmen hitless and but one run was pushed across the rubber. The only way that the locals could get a berth on the cushions was through Kershaw's free passes and he issued ten of these with apparent good judgment.

After the first inning the whole visiting contingent pulled together better and the result was a tight contest from then on, the Somervillians rapidly decreasing the lead that the Plainfielders had gained and then flashed to the lead never to be headed. Little "Peanut" Stewart and Dale were the only two Leal players to chalk up hits, while Shomp, Norton and Hamilton proved to be wizards along that line for the visitors. Besides holding the shoots of Kershaw to perfection for nine innings, Shomp annexed three hits, two of them two baggers, and also contributed four errors by way of variety. Dickerson, Lyon and Voorhees put up erratic games for the home nine, and some of their misplays were the direct result of over-anxiousness and entirely inexcusable.

The score:

LEAL'S.

	R.	H.	PO.	A.	E.
Stewart, 2b.	1	1	1	3	1
Dickerson, 3b.	1	0	1	3	3
Nash, c.	0	0	4	3	0
Dale, rf.	1	1	1	1	0
Harrington, cf.	1	0	1	0	1
Lyon, ss.	0	0	2	1	3
Faber, lf.	0	0	1	0	0
Stevenson, 1b.	0	0	15	0	0
Voorhees, p.	0	0	0	4	2
Shepherd, p.	0	0	1	3	0
	4	2	27	18	10

SOMERVILLE H. S.

	R.	H.	PO.	A.	E.
Dumont, 3b.	2	1	0	0	1
Shomp, c.	1	3	14	1	4
Roberson, ss.	0	0	4	3	0
Norton, 2b.	1	2	0	1	1
McHugh, 1b.	1	0	7	0	0
Douglas, lf.	2	1	1	0	0
Hamilton, cf.	2	2	1	0	0
Smith, rf.	2	1	0	0	0
Kershaw, p.	1	1	0	17	3
	12	11	27	22	9

Score by innings:

Somerville	0 2 2 3 5 0 0 0 0—12
Leal's	3 0 0 1 0 0 0 0 0— 4

Summary: Left on bases, Leal's 9, Somerville 6; stolen bases, Dickerson 3, Harrington 3, Dale 1, Dumont 2, Norton 2; two base hits, Schomp 2, Douglas; hits, off Kershaw 2, off Voorhees 11, in five innings; off Shepherd 0, in 4 innings; first base on balls, off Kershaw 10, off Voorhees 0, off Shepherd 1; struck out, by Kershaw 14, by Voorhees 2, by Shepherd 1; wild pitches, Kershaw 2, Voorhees 2, Shepherd 1; passed ball, Schomp 2.

NATIONAL LEAGUE RECORD.

	W.	L.	P. C.
Chicago	12	4	.750
New York	8	4	.667
Philadelphia	5	4	.556
Brooklyn	7	6	.538
Pittsburg	8	7	.533
St. Louis	8	7	.533
Boston	3	9	.250
Cincinnati	2	12	.143

Yesterday's Results.

Brooklyn, 5; New York, 3.
Boston, 2; Philadelphia, 1.
Chicago, 4; Cincinnati, 3.
St. Louis, 6; Pittsburg, 1.

Games Today.

New York at Philadelphia.
Boston at Brooklyn.
Cincinnati at Chicago.
St. Louis at Pittsburg.

AMERICAN LEAGUE RECORD.

	W.	L.	P. C.
Philadelphia	9	3	.750
Washington	8	3	.727
Cleveland	10	5	.667
Chicago	10	8	.556
St. Louis	8	9	.471
Boston	6	8	.429
Detroit	5	11	.313
New York	2	11	.154

Yesterday's Results.

Boston, 8; New York, 4.
Washington, 2; Philadelphia, 0.
Chicago, 8; Detroit, 3.
St. Louis, 2; Cleveland, 0.

Games Today.

Philadelphia at New York.
Washington at Boston.
Chicago at Detroit.
Cleveland at St. Louis.

INTERNATIONAL LEAGUE RECORD.

	W.	L.	P. C.
Newark	9	3	.750
*Baltimore	8	4	.667
Providence	6	5	.545
*Buffalo	6	5	.545
Montreal	5	6	.455
Jersey City	5	7	.417
Rochester	5	7	.417
Toronto	2	9	.182

*Including protested game of April 28, awarded by President Barrow to Buffalo against Baltimore.

Yesterday's Results.

Newark, 5; Rochester, 1.
Montreal, 9; Jersey City, 4.
Buffalo, 13; Providence, 7.
Baltimore, 10; Toronto, 7.

Games Today.

Rochester at Newark.
Montreal at Jersey City.
Buffalo at Providence.
Toronto at Baltimore.

CLABBY AND McGOORTY.

Denver, Col., May 1.—Jimmy Clabby and Eddie McGoorty have completed their work of preparation and are ready for the gong to start them on their ten-round contest tomorrow night. The fight which will go a long way towards determining the dispute over the middleweight championship, has excited the keenest possible interest among the Denver sporting fraternity and a record-breaking crowd is expected to be at the ringside. Reports issued from their respective training quarters today indicate that both of the fighters are in excellent physical condition. According to the articles of agreement the men will tip the scales at 158 pounds at 6 o'clock tomorrow night.

KILBANE AND DUNDEE AT REQUIRED WEIGHT

JOHN DUNDEE

Never were two boxers in better condition for a championship fight than "Johnny" Kilbane, the featherweigh champion, and "Johnny" Dundee, from New York. According to the announcements made at the different training quarters there is not the slightest doubt that Kilbane and Dundee are at the required weight of 122 pounds.

RUNS SCORED IN THE THREE BIG LEAGUES.

	Saturday	Sunday	Monday	Tuesday	Wednesday	Thursday	Friday	Total
NATIONAL.								
New York	3			6	3			12
Brooklyn	5			0	5			10
Philadelphia	10				1			11
Boston	1				2			3
Pittsburg	2			5	1			13
Cincinnati	5	1	5	2	3			16
St. Louis	6	2	7		6			21
Chicago	7	7	8	7	1			31
AMERICAN.								
New York	5				1			6
Boston	8				8			16
Philadelphia	3				0			3
Cleveland					0			0
Detroit				7	3			8
Chicago	4	0		8				12
St. Louis	0	3			2			5
Washington	2				2			4
INTERNATIONAL.								
Newark	3	2		5	5			15
Jersey City	3	1		0	4			8
Baltimore	1		7		10			18
Providence	4	1			7			12
Buffalo	0		7		13			20
Montreal	2	0			9			17
Toronto	1	2			7			10
Rochester	1	3			1			5

Y. M. A. A. HAS OPEN DATES.

William H. Conger, manager of the Y. M. A. A., of this city, has a few open dates in July, August and September. He would like to hear from any of the Sunday-school teams or any other reputable teams in the city or nearby towns. All communications should be addressed to William H. Conger, 331 East Third street, Plainfield, N. J.

PLAINFIELD AUTO TIRE CO.
407 WATCHUNG AVE. :-: :-: TEL. 1980
Auto Supplies, Oils, Greases. Tires, Inner Tubes and Solid Carriage Tires.
EVERYTHING FOR THE MOTORIST.

TOMMY MULLIN WITH NEW LEAGUE IN OPENING GAME

Following his release to the Brunswick, Georgia, baseball team, Tommy Mullin, the local shortstop who was trying out with the Winston-Salem aggregation of the Carolina League, will start the season at short for the Brunswick combination today when the new league's schedule, of which that team is a member, opens up. Brunswick is listed as one of the six cities of southern Georgia in the new Empire State League and will start its first pennant race going today.

The other cities in the league are Thomasville, Americus, Valdosta, Waycross and Cordele, and the schedule calls for a season of ninety games, with August 12 as the closing date. Mullin has been selected as the regular man for the shortfield berth by the Brunswick papers, and it is more than likely that he will be used in the initial game today.

THREE TEAMS WITHDRAW FROM CENTRAL LEAGUE

Manager Joe Alberts, of the Scotch Plains baseball team, has announced that his aggregation will not be one of the contenders for the Central New Jersey League championship this season because of the fact that it is practically impossible for him to gather together a team of representative strength in Scotch Plains, as most of the players in that town work Saturday afternoons and could therefore only play Sunday ball.

Les Dodge's Elizabeth delegation has returned an unsigned contract, while New Brunswick announced its withdrawal through Manager J. F. Nee. The Central New Jersey League will now be continued as a four team organization.

INTERSTATE LEAGUE OPENS.

Columbus, O., May 1.—This was the opening day of the season in the Interstate Baseball League, a practically new organization in the territory formerly occupied by the eastern end of the Central League. The circuit comprises six of the old Central League cities, namely, Akron, Zanesville, Youngstown, Canton, Erie and Wheeling. The addition of Columbus and Steubenville gives the organization an eight-hole course. The Columbus team will play on the American Association grounds when the A. A. team is away from home, which will give this city continuous baseball through the season. The managers engaged to pilot the Interstate clubs are: Akron, John Siegel, formerly of the Cincinnati Reds; Zanesville, Marty Hogan; Youngstown, Charley Blout; Canton, Bade Meyers; Erie, Larry Quinlan; Wheeling, J. Robinson; Columbus, Lee Fohl and Steubenville, Roy Montgomery. Several of the cities in the league were hard hit by the recent floods, but despite this fact all of the club owners believe that the outlook is bright for a successful season and an interesting race for the pennant. The season will close September 16.

N. P. H. S. PRACTISE GAME.

Manager Newton Spencer, of the North Plainfield High School baseball team, signed up a practise game with the Watchung A. C., this morning and the contest is being played on Hyde Oval this afternoon. Owing to the cancellation by Bernardsville yesterday afternoon, Spencer thought it advisable to book another attraction in preparation for the interscholastic clash with Plainfield next Saturday afternoon at Hyde Oval.

—Somebody will take the first direct step toward home ownership, today, influenced entirely by one of the real estate ads in the Press. Is it to be You?

CRANFORDITES LET OFF ON SHORT TERM

Visitors Return to Home Bushes After Providing Locals With Curvology.

Although Manager Joe Sattels, of the Plainfield High School baseball team, had a ball team scheduled to show on Parker Field yesterday afternoon, the nine players who put in appearance were novices at the diamond game, playing aces in every inning with the exception of the sixth and the seventh, the dying rallies. A total of twenty-four runs romped across the platter during the sessions the Plainfield boys held the willow, while the results of strenuous efforts put forth by the visitors netted them two tallies. The whole affair transpired out of the greenness of the Cranford High School products, who made a manifesto to the effect that they had been robbed of seven of the eight ball players the school has had enrolled during the decade, through graduation, which is considerable of a nuisance to a school as far as athletics are concerned.

Plainfield's playing did not produce any budding symptoms of championship stuff and the local celebrities will have to put up a vastly different game against N. P. H. S. Saturday afternoon in order to have even a look-in. While the "Devil's Ball" part of the contest was played by the Cranford comedians, the locals did their share of beating the pellet and but for the morose condition of the visiting contingent would not have been so far in the wake at the completion of the seven innings of play. Thanks to the "excuse me but this will be the last time" politeness of Morris, the Cranford backstop, the P. H. S. rubber throwers did a Paul Revere around the bases and had force not been curtailed in the stretch stanza they might have even duplicated the famous historical character's feat of "Reverening" around the cushions in the darkness of the night.

While Sminck's knowledge of curvology was sufficient to pull him through the trap unscathed he stood in his chucks on several different occasions and but for the mean way in which the Plainfielders took advantage of the kindergarten baseball exhibited by the visitors might have lent a tinge of closeness to the battle.

While Sminck's south-paw bone was erratic enough to hold the visitors to a minus quantity of bingles, at times it was also erratic and seven men reached the first station via the fourth ball route. Once on base, however, they were easily disposed of by the P. H. S. infielders and most of the batters popped easy flies or short grounders.

Many substitutes were given an opportunity to shine in debutes in the one-sided contest and for a most part the second string men exhibited a favorable brand of the National pastime. Rosenson and Peacock did the best clouting for the winners, each fattening up his batting average to the extent of a quartet of the safe kind.

The score:

PLAINFIELD HIGH SCHOOL.

	R.	H.	PO.	A.	E.
Grisley, 2b	1	1	3	2	0
Coudray, 2b	1	0	0	0	0
Heron, ss	2	2	2	2	0
Dunham, ss	0	0	0	0	1
Davenport, 2b	2	1	1	1	1
Hetfield, 3b	0	0	0	1	1
Good, 1b	4	1	11	0	0
Carty, rf	2	1	1	0	0
Coughlin, rf	0	0	0	0	0
Peacock, c	4	1	2	1	1
Rosenson, lf	4	4	0	0	0
Buckle, cf	2	2	0	0	0
Canter, cf	0	0	0	0	0
Sminck, p	0	2	1	3	0
	24	15	21	10	4

—Press want ads pay

CRANFORD HIGH SCHOOL.

	R.	H.	PO.	A.	E.
Gilmore, 2b	1	0	2	1	0
Servis, ss	0	0	0	1	5
Hopkins, 1b	0	0	7	2	[illegible]
Everett, 3b	0	0	1	2	4
Farrell, rf	0	0	0	0	0
Schaefer, lf	0	0	2	1	2
Blake, cf	0	0	2	0	1
Morris, c	1	0	4	2	2
Tunison, p	0	0	0	6	0
	2	0	18	15	18

Score by innings:

P. H. S.	6 5 5 4 0 4 x—24
C. H. S.	0 0 0 0 0 1 1— 2

*Game called after seven innings of play.

Summary: First base on errors, Cranford 3, Plainfield 11; left on bases, Plainfield 5, Cranford 7; double play, Schaefer to Gilmore; two base hit, Buckle; struck out, by Sminck 2, by Tunison 2; bases on balls, off Sminck 7, off Tunison 6; wild pitches, Smich 1, Tunison 2; hit by pitched ball, by Tunison 3 (Good, Peacock and Hetfield; passed balls, Peacock 1, Morris 3; stolen bases, Good 4, Sminck 4, Morris 3, Buckle 2, Rosenson 3, Heron 2, Gilmore 2, Coudray 2, Carty 2, Davenport, Heron, Hetfield, Lewis, Everett and Farrell; sacrifice hit, Davenport; time of game, 1 hr., 35 min.; umpires, Brokaw and Beadel.

PITCHES 41 INNINGS AT COST OF ONE RUN

Walter, the Wizard, surnamed Johnson, of the tribe of Griffith, is making a wonderful record on the peak this season. His shutout of the Athletics yesterday was the third time in succession that he has gone through nine innings without being scored on. He blanked the New Yorks, then the Bostons, then the Athletics. The only run made off him was made by the New Yorks in the first inning of the opening game in Washington, and he has pitched thirty-five consecutive innings without a single opponent reaching the plate. He pitched five innings against the Giants on April 7, so that in his forty-one innings of smoke disbursement this year he has permitted only a solitary tally.

OUTFIELDER MILLER GOES TO LEAGUE COMBINATION

"Katz" Miller, the well-known ball player of this city, yesterday received an offer from the Danbury Club of the recently organized New York and New Jersey Interstate baseball league, to play an outfield position on the league aggregation. Miller will accept the offer and will report to the club May 10.

Although Miller's baseball career has been an unusually varied one, he is considered to be one of the best outfielders in this vicinity and is also a twirler of no mean ability. During the last few years he has played with the Plainfield A. C., the West End A. C., Scotch Plains and other teams of like strength in this section. This year he has been trying out for a berth on the Plainfield nine of the Central New Jersey League and was considered a sure member of the local combination.

UMPIRES TO BE DECORATED.

In addition to white uniforms which it has been announced umpires in the American League are to wear on gala occasions, such as the presence of the President of the United States at a game, President B. B. Johnson said last night that he had planned further decorations for his arbiters. The latest decorative effect will serve a double purpose of ornament and showing spectators how long the umpires have been in the service of the league. Thus one braid on the sleeve will mean that he has been in service for one year; two braids, two years, and so on until five years are reached, when a gold star will replace the five braids. Braids will be added to the star until ten years are reached, when two stars will be the insignia. Tom Connolly will be entitled to wear two stars and two braids, indicating that he has been an umpire since 1901, a year after the league was organized.

— Read Press want ads

MISS RAMONA BORDEN TO LEAVE SOON FOR SAN FRANCISCO, CAL., WITH MOTHER TAKES BLAME FOR MYSTERIOUS FLIGHT

RAMONA BORDEN

Miss Ramona Borden, the seventeen-year-old daughter of Gail Borden, the condensed milk manufacturer, who ran away from Dr. Adams' sanitarium at Pompton Lakes, N. J., last week, and was finally found in Boston by her father, is to leave next Saturday for San Francisco, Cal., to remain there indefinitely. Miss Borden, who is in poor health, denies emphatically that she was spirited away by Mrs. William J. White, wife of a millionnaire chewing gum manufacturer. Miss Borden takes full blame for her mysterious

W. Carey Wonderly

Contributor to all of the high-grade periodicals.

OUR

Literary Magazine

FOR MAY

IS A MARVEL

Contributors are Authors of National Repute

Free With This Paper

NEXT SATURDAY

SPECIAL FEATURES INCLUDE:

Breaking of the Bonds *By Anne Story Allen*

A love story of moving interest, that reveals the dominance of a man's strength to save one woman.

Joy o' th' Morning *By W. Carey Wonderly*

In this pretty story the gifted author presents an unusual situation with a heart-stirring touch.

The Scoop *By Zella Armstrong*

Like a silver thread through the inner workings of a newspaper office runs a love story of surprising interest.

The Owl and the Nightingale *By Minnie Barbour Adams*

Mrs. Adams needs no introduction to readers of current literature. They will find her at her best in this charming story.

Bill Gunning's Little Sister *By Hugh Pendexter*

A Story of Moving Interest.

Excellent Fiction—Up-to-date Fashions

Free With This Paper

ORDER IT NOW!

THOMAS JEFFERSON MEMORIAL CEREMONY

Martine Among Those at Dedication Exercises at St. Louis.

St. Louis, Mo., May 1.—The magnificent Jefferson memorial, erected in commemoration of Thomas Jefferson and of the acquisition of the Louisiana Territory during Jefferson's administration as president of the United States, was yesterday formally dedicated in the presence of a most distinguished company. The dedication ceremonies were most impressive and elaborate.

The international and national appreciation of the significance of the dedication of this memorial, commemorating the greatest peaceable acquisition of territory in the history of the world, was abundantly proved by the presence at the exercises as participants in the program, of a delegation of United States Senators and Representatives, members of the foreign diplomatic corps resident in Washington, the governors or their appointees from all of the States embraced in the Louisiana Purchase, and a long list of distinguished men and women who have gathered in St. Louis from all sections of the country to attend the American Peace Congress, which is to begin its sessions today.

The day's program was divided into two parts; in the early afternoon were held the actual ceremonies attending the formal dedication, when speeches were made by eminent officials and individuals. The ceremonies were initiated with the unveiling of the Thomas Jefferson statue, which occupies a conspicuous position in the rotunda of the memorial hall. Former Governor David R. Francis, as president of the Louisiana Purchase Exposition Company, made an address presenting the memorial to the City of St. Louis, and Henry W. Kiel, as mayor, responded. These were followed by several orations on the life and services of Thomas Jefferson and the importance of the purchase of the Louisiana Territory. United States Senator James E. Martine, of Plainfield, N. J., was among the guests.

The second part of the program consisted of an "educational" parade, which started immediately after the literary exercises were concluded. In line were troops from Jefferson Barracks, the National Guard and Naval Reserves, Boy Scouts, cadets and students from military academies and colleges throughout the middle West and delegations representing numerous patriotic societies and civic organizations. Brig. Gen. E. J. Spencer, of the National Guard of Missouri, was the grand marshal of the parade.

The memorial is in the form of a great hall, more than 300 feet in length and constructed entirely of stone and marble. It occupies a conspicuous site near the entrance to Forest Park. The building will be used to house a library and relics, interesting from an historical standpoint, of the Louisiana Purchase and of the history of the geat section of country embraced in the Louisiana Territory. The memorial was built with a fund of about $500,000, which was left from the receipts of the Louisiana Purchase Exposition held in St. Louis in 1904.

THOMAS JEFFERSON MEMORIAL DEDICATED.

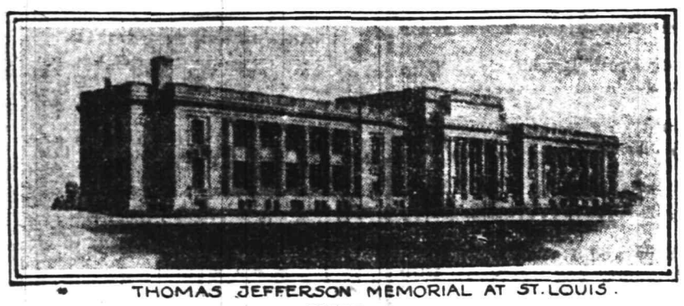

THOMAS JEFFERSON MEMORIAL AT ST. LOUIS.

The Thomas Jefferson Memorial, erected on the site of the Louisiana Purchase Exposition at St. Louis at a cost of $450,000, was dedicated on the one hundred and tenth anniversary of the signing of the Louisiana purchase in the presence of a delegation from Congress and thousands of persons from far and near.

PLAINFIELD Y. M. H. A. TO HAVE A BALL TEAM

The local Y. M. H. A. will be represented on the baseball diamond by a strong aggregation, that decision having been made at a meeting last night at the headquarters in Grove street. Nathan Hollender was chosen to manage the aggregation, and Jacob Abrams, the heavy hitting center-fielder of the North Plainfield High School nine, was selected as captain.

The first game of the season will be played Sunday afternoon, May 11, in Somerville, their opponents to be the Y. M. H. A. ball-tossers of that place.

MONROES ISSUE CHALLENGE.

Manager Charles Cullen, of the Monroe A. C. baseball team, wants to arrange games with other teams averaging 18 years in age, and would be glad to get into communication with a local game booker having open dates to offer. This is the fifth consecutive season the Monroes have adorned local sand lots and the combination is faster and better than the previous ones. The team will be selected from the following material: Catchers, Anderson and Morley; pitchers, Healy and J. Smith; first base, Fitzgerald; second base, Dan Cregar; third base, Cullen; shortstop, McClinton and Walsh; outfielders, White, Servis McClinton and Traynor; mascots, Sullivan and Hickey. Address all communications to C. V. Cullen, manager, 1001 South Second street, or 'Phone 71-W.

SHAMROCK'S SUNDAY GAME.

On Sunday the Shamrocks will journey to Bound Brook where they will play the West Ends, of that place, the first of a series of three games. The probable lineup will be Darling or Doyle, catcher; Stites or Smith, pitcher; Taynor or Miller, first base; Trotter, second base; Dip Smith, third base; Deady, shortstop; J. Smith or Blake, left field; Crook, center field, and Kane, right field. The Shamrocks will leave for Bound Brook on the 1:30 trolley.

FOR BALL TEAM.

The Y. M. H. A. will hold a dance Sunday night, May 11, in its rooms in Grove street, for the benefit of the baseball team which was organized last night. At last night's meeting, Nathan Hollander and Jacob Abrams were elected manager and captain respectively. Seven new candidates were also initiated into membership.

NETHERWOODS WANT GAMES.

Manager Vincent Mallin, of the Netherwood Juniors, would like to arrange games with other junior teams in this city ranging in age from 15 to 18 years. Write him at his home, 183 North avenue, or 'phone 217.

MONROE AVENUE CAPTAIN.

Preparations are being made by the Monroe Avenue M. E. baseball team for the opening of the Sunday-school Baseball league and at a meeting held Tuesday night, the members of the combination selected to represent that Bible school elected Eddie Gunzelman to lead the team on the field once more this year. Gunzelman was captain of the successful 1912 aggregation.

GOLF SEASON OPENS SATURDAY.

The active golf season will be inaugurated at both the Plainfield Country Club and the Park Golf Club on Saturday. At the former club there will be a "ringer" competition, continuing throughout the season; also an opening day handicap, 18 holes, medal play event for both classes. At the Park Golf Club there will be an 18 hole competition.

RITTER HAS SORE ARM.

Fred Ritter, the husky twirler, who adorned the Plainfield baseball club's mound on several different occasions last season, who is now with the Baltimore club in the International League, will probably pitch his first game the latter part of this week. He has been suffering with a sore arm which has prevented him from doing duty before.

SPEEDY INFIELDER WANTS JOB.

One of Plainfield's fastest scholastic players, a catcher of unusual ability and speedy infielder is looking for a chance to play Saturday afternoon ball with some fast amateur or semi-professional aggregation in the vicinity of Plainfield. He is a consistent hitter and fast all around player. For further information, address, the sporting editor of this paper.

PRINTERS COST CONGRESS.

Minneapolis, Minn., May 1.—More than a thousand printers from various sections of this State, the Dakotas, Montana, Iowa, Wisconsin, Alberta and Saskatchewan are in attendance at the Cost Congress which opened here today at the Radisson Hotel under the auspices of the Minnesota organization of the Ben Franklin Club. The Congress, which will remain in session three days, was called to order today by the president, E. K. Whiting, of Ovatonna. The object of the gathering is to discuss the best methods of saving expenses and increasing the profits of the printing business.

THREE GERMAN FAIRS.

Berlin, May 1.—Three great fairs began today in which Americans have shown much interest. At Leipsic the International Building Exposition opened with a number of American booths in the exhibit. At Cologne the city exposition has attracted many tourists, while the Horticultural exposition at Breslau, in honor of the centennial of the War of Freedom, is interesting horticulturists from all parts of the world.

FROM ONE HORSE TO ONE THOUSAND

One of the great advantages of Central Station Electric Power is its flexibility.

A manufacturer does not have to add to his investment for engines and boilers every time he needs additional power. Nor does he have an investment lying idle or part of his plant non-productive when his power load drops temporarily.

With Central Station Electric Power one can have as much or as little power as he wants and have it when he wants it. There is no waste.

Last year we connected on our power lines the equivalent of 16,430 H. P. in motors.

We can also serve you satisfactorily.

PUBLIC SERVICE ELECTRIC COMPANY

Store Closes Saturday at 9 P. M. Other Days 6 P. M.

HAHNE & Co.

IMPORTERS **NEWARK'S STORE BEAUTIFUL** Broad, New and Halsey Streets. **RETAILERS**

WE GIVE AND REDEEM SURETY COUPONS

IN THESE TWO SALES
We Are Presenting the Most Tempting Values in
SILKS AND WASH FABRICS

One glance at this display of silks will convince you that it is useless to go shopping about New York for something as good at the price. You'll not find anything so good at the regular prices, much less at the prices prevailing today, tomorrow and Saturday, believe us

We Offer These in Foulards

23-inch Foulards in neat printed designs on staple dark grounds for street wear. Our standard 59c quality, priced for three days only at.....**45c**

Valentine's Famous Shed-Water Foulards, all new styles and colors, all exclusive with us, embracing everything from little dots to new Bulgarian effects: our standard 79c quality, priced for Friday and Saturday, at.....**69c**

23-inch Foulards, printed on Faconne grounds, light and dark effects, imported and domestic makes, water-spot proof; 79c and 85c qualities; prices for the next three days.....**59c**

1913 Cheney Shower-Proof Foulards—An exclusive selection of this season's styles, all the staple designs and colorings as well as Bulgarian effects. Always sold at 85c a yard, priced for the next three days, at.....**75c**

Dress Foulards in 23 and 36 in. widths—from the looms of the best makers; will not spot by water, this season's styles and colorings; regular $1.25 and $2 grades, priced for three days at.....**85c**

Double-width Dress Foulards, all the staple colors, limited quantity, regularly up to $2.50; extraordinary feature in this three days' sale at.....**89c**

TUB SILKS FOR SUMMER DRESSES.

Jacquard and satin striped silks, beautiful fabrics, standard colorings that will wash without harm, full range of styles and colors, 32 and 36 inches wide, standard $1.25 quality; not sold for less anywhere, here for three days only at.....**98c**

GOVERNOR REFRIGERATORS
APARTMENT HOUSE STYLE.

With the Apartment House Style Refrigerators you ice them from the front instead of the top—an advantage that a great many folks like.

These particular refrigerators are those that were slightly marred in transportation, the white enameling on the outside being injured. The inside is perfect in every way; the food chambers are of seamless steel, enameled, the most sanitary kind of an interior for a refrigerator. Having the dry air circulation scheme, these refrigerators are great ice savers. Undoubtedly you will be glad to buy them at these low prices.

Width	Depth	Height	Ice Capacity	Regularly	Special
23 ins.	18 ins.	50 ins.	60 lbs	$24.95	$18.75
26 ins.	18 ins.	56 ins.	75 lbs	$28.98	$21.75
28 ins.	18 ins.	60 ins.	100 lbs	$32.50	$26.39

SPRINGTIME DRAPERIES

We cannot be too emphatic in our claim that this year's display of Draperies and Curtains is by odds the most lavish ever made in this establishment, which means that this is the most interesting showing of draperies ever seen in Newark.

You will enjoy a trip thru the Upholstery Store—every part of it is filled with beauty. At every turn there is a surprise. It is the most delightful upholstery department in this c to visit it as often as you like. e visit it as often as you like.

These special selling features for the remainder of this week.

White and Colored Border Muslin Curtains—dainty and effective; **$1.25, $2 to $4.50.**

Extra Fine Muslin Bed Sets in a variety of colorings; regularly $2.50 to $3.75 the set for only **$1.75.**

Cross Stripe Curtains in all good colorings; some very special ones; worth $1.25 to $2.25 the pair at **85c and $1.50.**

Cretonnes in an immense variety of patterns and colorings; beautiful combinations, both imported and domestic; **15c to $3.75 the yard.**

A special lot of **Imported and Domestic Cretonnes,** purchased advantageously at half price—35c to $1 values at **17½c to 50c.**

Re-upholstering

Just at this time when you are preparing to go away for the summer is the time of the year to have your furniture re-upholstered and repaired.

This work we do most satisfactorily, employing a large force of skilled workmen, giving you honest workmanship and using the best materials; prices are moderate.

We will call for your furniture when you say and hold it for you if you wish until you open your house in the fall.

Hahne & Co. **Newark, N. J.**

Four Per Cent. Interest

Four Per Cent. Interest

IT IS THE STRONG AND CONFIDENT MAN

who gets ahead and nothing gives one greater confidence than to have money in the bank

An account opened in this Company's Special Department

BEFORE MAY FOURTH

will draw 4% interest from May 1st and such an account, if added to REGULARLY, will soon amount to a substantial sum.

THE PLAINFIELD TRUST COMPANY

Resources $5,000,000.00.

THER'S ALWAYS SOMETHING NEEDED

to complete the furnishing of your home. It may be but a single piece or a complete suite, but whatever it is we are at your service. There's an unusually good line of moderate priced pieces in FUMED and GOLDEN OAK as well as MAHOGANY.

IN FURNITURE

as in everything else, the trend is toward strength and simplicity. QUAINT OAK PIECES and reproductions of the COLONIAL and PERIOD PIECES meet the demand for QUALITY FURNITURE. We are offering a good variety of well made pieces.

SUMMER FURNITURE

OLD HICKORY and RUSTIC CEDAR LAWN CHAIRS and ROCKERS. BARONIAL BROWN VERANDA and COTTAGE PIECES you will find them all here and the prices right.

POWLISON & JONES

149-151 E. Front St. Plainfield, N. J.

We cordially invite the public to inspect our new warerooms.

Room 212
Babcock Building.

Hallet & Davis Piano Co.

AMUSEMENTS. AMUSEMENTS.

PLAINFIELD THEATRE

TONIGHT---MOTION PICTURES
SPECIALS FOR TODAY
PRICE 10c NO HIGHER.

SMALLEY BROS.

147 NORTH AVENUE
Headquarters For All Kinds of
MEATS
Spring Lamb and Broilers a Specialty
LET US SERVE YOU
TELEPHONE 88-A

KIVANTINOS & JELLING
Successors to Alex. Lusardi.
Foreign and Domestic Fruits, Choice Confectionery, Nuts, Cigars, etc.
111 W FRONT ST Tel. 836-W

EAST FRONT STREET GARAGE
MODEL MAKING.
Experimental Work, Repairing.
180 EAST FRONT STREET.

AMUSEMENTS.

PROCTOR'S

THE HOME THEATRE
MOTION PICTURES
VAUDEVILLE
DAILY, MATINEE AND NIGHT
AT 2 P. M., 7 P. M., 9 P. M.
NEW COMPANIES
MONDAY AND THURSDAY
TODAY'S VAUDEVILLE

Lillian Boone, The Scotch Mystic; "She Tells Everything;" "A Daughter of Italy," Comedy Dramatic Sketch; Sam Harris, Comedian; Nestor & Delberg, Singers; Frank La Mark, Banjoist, and Photo Plays.

SPECIAL

FOR FRIDAY AND SATURDAY

Strictly Fresh Eggs, per dozen	23c
Fine Cooking Potatoes, per basket	45c
Good Table Butter, per lb	35c
Pillsbury and Hecker's Flour, per bag	85c
Gold Medal and Ceresota Flour, per bag	80c
Gold Medal Flour, per barrel	$6.00
Baldwin Apples pony basket	35c
Fancy Head Rice, 3 lbs	25c
Snider's Tomato Soup, 4 cans	25c
Franco American Soup, 3 cans	25c
Estell Brand String Beans, 4 cans	25c
Onion Sets, white and yellow, per quart	15c
Fancy Seed Potatoes, Maine Rose, Green Rose and Beauty Hebon, per bag	$3.50
Per basket	60c
Hickory Nuts, 2 quarts	25c
Black Walnuts, 2 quarts	15c
Oregon Red Salmon, per can	15c
California Peaches, per can	15c

We Give S. H. Stamps

Fred. H. Firstbrook
116 W. Front St.
Phone 1754

SPECIAL

For Friday and Saturday
It Pays to Try it For the Quality is Here.

5 lbs Sugar	24c
3 cans Good Milk	25c
3 cans Magnolia Milk	30c
3 cans (reg. 13c) Tomatoes	25c
3 cans (reg. 13c) Corn	25c
3 pkgs. Quaker Oats	25c
3 pkgs. Hecker's Oats	25c
1 pkg. Swans Down Biscuit Flour	20c
3 cans reg. 13c Lima Beans	25c
1 package Malt Breakfast Food	13c
1 pkg. Duryea's Corn Starch	8c
1 tall can Good Red Salmon	14c
1 pkg. Shredded Wheat Biscuits	11c
1 pkg. Kirkman's Soap Powder	3c
3 lbs (reg. 12c) Prunes	25c
3 lbs Full Head Rice	25c
24½ lbs Gold Medal Flour	78c
24½ lbs Daniel Webster Flour	78c
24½ lbs Pillsbury Flour	83c
3 pkgs. reg. 5c Matches	10c
1 good No. 6 Broom	20c

C. O. SMITH

Cor. 4th and Liberty Sts.
Telephone 1346.

RITZ Inc.

BABCOCK BUILDING
CANDIES, ICE CREAM, DAINTY LUNCH

—Advertise in the Daily Press. It brings results

—Advertise in the Daily Press. It brings results.

COMING

ONE SOLID WEEK
MAY 5-10 INC.
AUSPICES UNITED COMMERCIAL TRAVELERS
KRAUSE GREATER SHOWS
10---BIG SHOWS---10
2--SENSATIONAL FREE ACTS--2

FEATURING
MISS ELMA MEIER,
Undisputed Queen of all trick, fancy and high divers.
PROF. ANTONIO OLIVETO'S NEAPOLITAN CONCERT BAND
20—SOLOISTS—20
10—CLEAN MORAL SHOWS—10
3—RIDING DEVICES—3
Clean, Moral and Refined Attractions.
LADIES' AND CHILDREN'S MATINEES DAILY
NO GAMBLING OR IMMORAL SHOWS TOLERATED
ONE WHOLE WEEK, MAY 5-10
GRANT AVE. AND FRONT ST.
4 29 5

J. C POPE & CO.

INSURANCE AGENTS
110 East Front St., Plainfield, N. J.

MOVING

Furniture and Pianos by careful, expert men. New van.

Hoagland's Express
Office: 116 West Second Street.

—Advertise in the Daily Press. It brings results.

4% INVESTMENT BONDS.

Owing to the widespread interest displayed by the public in these Bonds we have determined to continue the issue, and applications received before May 1st will entitle subscribers to receive bonds bearing interest from that date; while bonds issued during May will draw interest from June 1st. If you have not already subscribed, do so now.

SERVICE

THE STATE TRUST COMPANY

Capital $100,000.00.

New Jersey Central

TRAINS LEAVE PLAINFIELD.

For New York—2.10, 3.41, 5.41, 5.36, 5.51 (6.27, 6.55, 7.22, 7.26, 7.44, 7.41, 7.58, 8.12, 8.30, 8.36, 8.43, 9.29, 9.53, 10.20, 11.20, 1.52 a. m., 12.28, 12.58, 1.44, 2.29, 2.55 (3.22, 3.48, 4.12, 4.36, 5.39, 6.18, 6.40, 7.41, 8.27, 9.27, 9.30, 10.15, 10.36, 11.28 p m. Sunday—2.10, 3.41, 5.41, 7.23, 7.58, 8.52 (9.34, 9.42, 10.37, 11.52 a. m., 12.33, 12.58 (1.28, 2.09, 2.39, 2.55, 3.17, 4.29, 5.34, 6.57, 7.14, 8.13, 8.27, 8.35, 9.42, 10.28, 10.36 p. m.

For Newark—5.36, 6.27, (7.05 through train to Newark), 7.41, 8.36, 9.29, 10.20 (1.20 a. m., 12.28, 1.44, 2.39, 2.55, (3.12, 4.36, 5.39, 6.18, 7.41, 8.27, 9.30, 10.36 p m. Sunday—7.23, 8.52, 9.34, 10.37 a. m. 2.58, 1.28, 2.55, 3.17, 4.29, 5.34, 7.14, 8.13 (8.35, 9.42, 10.36 p. m.

For Easton, Bethlehem, Allentown and Mauch Chunk—5.18, *8.17, 9.47, 11.19 a m., 2.00, xx5.43, (6.55 p. m., Easton only). Sunday—5.15, 10.24 a. m., 1.58 xx5.43, 7.06 p m.

For Wilkesbarre and Scranton—5.18 (9.1 a m., 3.43 p. m. Sunday—5.45 9.24 a. m., 5.43 p. m.

For Long Branch and Asbury Park, etc —3.41, 8.12, 11.20 a. m., (12.28 Saturdays only), 4.36, 6.18, 8.27, 11.28 p. m. Sunday—(12.58, 3.22 Red Bank only), 3.41, 8.52 a m., (2.09 Red Bank only), 3.17, 8.35 p. m

For Atlantic City 3.41, 9.29 a. m. 12.28 Saturdays only), 3.48, Sunday—9.42 a. m., 2.09 p m.

For Philadelphia—6.42, 7.39, 8.45 (0.43, 11.53 a. m., 12.42, 1.55, 2.45, 5.1 (4, 7.42, 8.47, 9.46, 10.48 p. m., 1.20 a. m Sunday—8.25, 9.56, 10.43, 11.41 a. m. 2.42, 1.44, 2.45, 3.42, 4.38, 5.35, 6.25, 6.44 (7.42, 8.47, 9.46, 10.54, 11.04 p m., 1.20 a. m

For Baltimore and Washington Daily, (7.41 to 10.49 a m 12.42, 2.45, 6.44 p m.

xxExcept Easton and Bethlehem.
*Except Mauch Chunk.

WHEN YOU NEED MILK, CREAM, EGGS, SMEARKASE, BUTTER, OR ANYTHING IN THE DAIRY LINE, TELEPHONE TO

The Valley Centre Dairy
212 LEE PLACE.
A. R. PHILLIPS, Owner and Prop.

The finest equipped dairy in the vicinity. I only keep the best quality of everything in my line. If you are dissatisfied with your present service, 'phone me at once. My wagons reach all parts of the city. 'Phone 625.
4 26 2 mos

DR. MANDEVILLE

SPECIALIST
565 Broad St., opposite Shubert's Theatre, Newark, N. J.

Twenty years' experience as a specialist in all chronic diseases of MEN AND WOMEN.
Catarrh, Nervous Diseases, Diseases of Heart, Kidneys, Stomach, Liver or Bladder, Rheumatism and all Lung Diseases.
NOTICE—Office hours, 2 to 4 p. m. and 7 to 8 p. m., also Tuesday and Friday morning 9.30 to 11. Office closed Sundays.
ADVICE FREE.
Don't Forget Name, Place and Number.
1 2 eod-tf

CARL SILBERT'S JEWELRY STORE

is now located at
255 W. Front St
Opposite Postoffice
LOOK FOR WHITE STREET CLOCK

WHAT DELICIOUS COFFEE

Yes, everyone praises the quality of our Mocha and Java—a blend of Coffee renowned for value. Try it—also our Canned Goods, Fresh Vegetables and Fruits. Prompt Deliveries.

W. W. DUNN
"THE PARK GROCER"
Duer St. and Lincoln Place.

And then we will

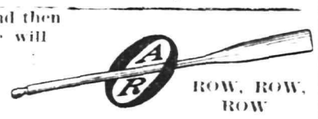

ROW, ROW, ROW

Right to 121 Sycamore street for our Auto Repairs.
4 12 6mo

LOHRMAN'S Chocolate Shop

161 EAST FRONT STREET.
High Grade Chocolates, Candies, Ice Cream and Sodas. Mottoes, Favors and Ice Cream Forms for all occasions. Orders taken for Frozen Puddings, Glaces, Mousses, etc.

FLOORS

HARDWOOD AND PARQUET.
Old Floors Refinished.
S. E. WARD & CO.
114 Webster Place, Plainfield, N. J
Telephone 1309-R.

Fabric Cord Tyres

A Radically New Principle

A Cord Fabric Tyre with the Cords running radially to the wheel. This means across the tyre—This we accomplish by a new process. No hooks in the Bead. Each fibre insulated in rubber. No fabric friction possible. Therefore it cannot HEAT. It is RESILIENT. It is FAST. The results are remarkable in ease of riding and great mileage.

We predict that at least 50% of all tyres made next year will be built by our process. Buy one tyre and be convinced now. We have something the other fellows cannot give you.

We spent several hundred thousand dollars to develop and perfect this idea and want the public to benefit from this really great improvement in pneumatic tyres. Sooner or later you will try Fabric Cord Tyres. Why not now?

AGENT

Plainfield Auto Tire Co.
407 Watchung Avenue

CENTURY RUBBER CO.
North Avenue

4-22-tu th s-1mo

---

208 **ROTH & CO.** 802

FRESH FISH

Fresh Herring, lb	5c	Small Strictly Fresh Weakfish, lb	8c
Fresh Caught Flounders, lb	8c		

FRESH--PORGIES--CAUGHT
PORGIES 12c lb. PORGIES

Fresh Haddock, lb	9c		
BIG SPECIAL---Fresh Caught Boston Cod, Cod Steaks, Cod to Boil, lb	12c		
Kingfish, lb	12c	Clams in Shell doz.	12c
Sea Bass, Strictly Green, lb	14c	Delaware Shad, each	49c

TRADE QUAKER MARK
REG. U.S. PAT. OFF.

"Miles TIRES Cheaper."

Made in both Plain and T. T. T. (non-skid) treads. Guaranteed for 2,500 miles, but records show mileage of 5,000 to 9,000 in many instances.

The famous T. T. T. (non-skid) tread does prevent skidding. Travel in safety and no need of chains. FOR SALE BY

LAING MACHINE AUTO REPAIR CO.
410-416 Sycamore St. 4-11-1mo

MOVING DAY

is at hand and we would caution all our clients to have their policies changed to cover any new location. It may be you are buying new furniture and want additional or are selling off and want to reduce your insurance.

We are always glad to make any changes you may suggest.

If you want to take an inventory of your personal property, we will give you a book for the asking.

Automobile fire from 1% up.

REAL ESTATE
LOANS
RENTS

GEO. M. CLARKE CO. Babcock Bldg., Telephone 205 Plainfield

INSURANCE OF ALL KINDS.

LADIES' FASHIONABLE TAILOR

Each garment is man-tailored throughout, and shows the highest degree of perfection in artistic workmanship and fit.

A perfectly fitting, stylish gown is much admired by everybody. That is the kind I make.

Fair prices—best work—fine materials—correct styles and perfect fit.

M. PERLMUTTER, 436 WATCHUNG AVENUE. Telephone 843-J.
tu th f s

LIVE WIRES.

If you don't like to read the news, truths, and an anti-spineless editorial column, don't read this paper. It would not interest you.

PLAINFIELD DAILY PRESS

THE WEATHER.

Fair and warmer tonight and Saturday; light variable winds.

Max., 80; Min., 52.

Established May 10, 1887. TWELVE PAGES. PLAINFIELD, NEW JERSEY, FRIDAY, MAY 2, 1913. TWELVE PAGES. Two Cents a Copy, $5 a Year.

PLAN A COMBINE OF CIVIC BODIES

Chamber of Commerce Starts Movement to Unite With Various Similar Societies.

ADVERTISING AWARDS

Prize Winners in Contest to Be Announced on Monday Night—Committee on Garbage Collection is Ready to Report.

A movement was started at the regular monthly meeting of the Chamber of Commerce held in the chamber's rooms last night to consolidate the numerous local civic bodies for the promotion of the city's interests in general. Ever since the organization of the West End and East End Civic Associations, the Netherwood Property Owners' Association, the Property Owners' Protective Association and various other bodies there has been an agitation for some sort of concentration whereby the influence of the individual associations may be brought to bear unitably on any question taken under consideration. Ways and means of bringing the associations under one head were discussed and it is likely that some definite steps will be taken before the next meeting of the chamber to unite the civic groups as one active organization which will probably be known as the Chamber of Commerce.

Reports received from the chairmen of the various committees of the chamber appointed to investigate the questions taken up by the organization showed activity and it is now planned to bring several important matters to the attention of the Common Council at its next meeting. Those in charge of the garbage disposal investigation reported that they had visited and collected a large amount of data from other cities in the same class as Plainfield and would present their findings, together with certain recommendations, to the city fathers.

A final meeting of the committee in charge of the advertising campaign which conducted the slogan contest here some time ago will be held Monday night and at that time the winners of the three prizes will be announced. The committee on lighting stated that it had been active since last month's meeting, visiting several cities studying the lighting methods employed, and were rapidly assuming the necessary data.

ACCEPTS CALL TO QUAKER CITY CHURCH

On Eve of Departure Rev. Mr. Currier Receives Purse of Gold.

Rev. John G. Currier, until recently curate at Grace Episcopal church, has accepted a call to the Church of the Advocate, Philadelphia, where he will be assistant to the rector, Rev. Henry M. Medary. He will assume his duties next Sunday.

In recognition of the esteem in which he is held here, a large purse of gold was presented to Rev. Mr. Currier yesterday by parisioners of Grace church. The contributions were spontaneous, no solicitation by any of his friends having been made. A handsome volume containing the list of the large number of contributors, accompanied the purse.

Rev. Mr. Currier was curate at Grace church for eighteen months, coming here from Milton, Vermont. During his stay here, the clergyman has made many warm friends not only in the parish but in the community generally. His successor here is Rev. Harris Rush, until recently at Linden, N. J.

BRIGHTSIDE CIRCLE ELECTS.

The Brightside Circle of The King's Daughters held its annual meeting yesterday afternoon at the home of Mrs. A. C. LaBoyteaux, on Fairview avenue, when these officers were elected for the coming year: President, Mrs. Frank W. Jones; vice president, Mrs. Emma Cory; treasurer, Mrs. Daniel Clawson; secretary, Mrs. A. C. LaBoyteaux. After the business meeting a social hour was enjoyed.

DR. STACKHOUSE TO SPEAK.

Rev. Dr. W. T. Stackhouse, general secretary of the Men and Religion Forward Movement, who is known as "a wonderful man with a wonderful message," will give a lecture at the Park Avenue Baptist church tonight at 8 o'clock. Those who heard Dr. Stackhouse at the missionary convention at the First Baptist church will doubtless want to hear him again.

—Read Press want ads.

—Fresh strawberry ice cream Ritz. ***

PAID SUPERVISOR FOR RECREATION

That's the Plan of the Social and Educational Work Committee.

APPOINTMENTS MADE

Membership of General Committee is Enlarged—May Use Motion Pictures—Some Good Reports Are Received.

Plans for widening the scope of the social and educational work which has been started in the Plainfield public schools, together with a consideration of a constitution, prepared by a special committee, which was adopted and the necessity for employing a paid supervisor for this work, and engaging paid music, were among the important things discussed at a meeting of the Recreation Committee, which was recently appointed to look after this work.

G. Stuart Simons, as chairman of the general committee, presided at the meeting. Perhaps one of the most interesting features of the meeting was the report of the visiting committee, comprising Champlain L. Riley, Mrs. Francis deLacy Hyde, Mrs. Percy H. Stewart and Arthur B. Jones, which visited the public schools of New York, the Oranges, Montclair and other cities. All of the best features of the work in these schools were used for a constitution to be used for the guidance of the work in Plainfield. The constitution is very complete and covers every possible condition that might arise in connection with carrying on the social and educational work in the local schools. Already there has been inquiries from similar organizations in other cities who want to obtain a copy of the constitution.

The importance of having a paid supervisor was emphasized last night. While the members of the committee are willing to assist in every way possible they cannot devote the necessary time to the work and efforts will be made to employ someone who can. The committee desires to make use of motion pictures as a means of education and in giving the dances in the schools it is realized that some plan for hiring music must be adopted. The committee appreciates the appropriation of $500 made by the Common Council for this work, and hopes that another year a larger sum may be available.

Informal reports were received of the progress of the work at the Washington School, where dances are held on Friday night for the colored people and on Saturday night for white people. The results thus far are gratifying, according to the reports.

The general committee added to its list of members last night, Mayor Percy H. Stewart, Dr. H. M. Maxson, Mrs. Frederick G. Mead, Herbert E. Parker, secretary of the Y. M. C. A.; George S. Clay, president of the Common Council; Councilman Charles C. Randolph, chairman of the finance committee, and William S. Tyler, of the Board of Education. It is planned to have as members of this committee, the Mayor, president of the Common Council, chairman of the Councilmanic finance committee and general secretary of the Y. M. C. A., whoever they may be, and the work is to be equally divided among the members of the committee.

Mr. Simons appointed these committees to serve for the coming year:

Finance, Mrs. Percy H. Stewart Mrs. Francis deLacy Hyde, Mrs. Frederick G. Mead, Mrs. John G. MacLaughlin; dances and lectures, Mrs. G. Stuart Simons, Mrs. Champlain L. Riley, Miss Edith Mellick, Mrs. J. B. Smith, Mrs. Stephen H. Voorhees; clubs, Champlain L. Riley, Samuel Rothberg, Mrs. W. H. P. Veysey, Mrs. George O. Stevens, Mrs. H. D. Corbusier; law Walter L. Hetfield, Jr., W. M. Sandford, Jr., and Mrs. C. G. Munro. The executive committee comprises the officers: President, G. Stuart Simons; vice president, Mrs. Francis deLacy Hyde; secretary, W. H. P. Veysey; treasurer, Mrs. H. D. Corbusier, and H. W. Marshall, Mrs. Champlain L. Riley and Mrs. G. Stuart Simons. The committee on music comprises Miss Edith Mellick, S. T. Carter, Jr., and Mrs. J. E. Kimball. The next meeting of the committee will be held on Thursday night, June 12.

AN ENTERTAINMENT.

Members of the German Reformed church are making arrangements to present an entertainment Tuesday night, May 15, in Saengerbund Hall. Dancing will follow.

THE TEMPERATURE.

The temperature report from the State Trust Company today is as follows: 9 a. m., 78 degrees; 11 a. m., 86 degrees; 1 p. m., 89 degrees.

—Maple-pecan ice cream, Ritz. ***

BOARD OF TRADE IS 'ON THE JOB'

Newly-organized Civic Society Gets Busy at its First Regular Meeting.

IT HAS 100 MEMBERS

Places Ban On Advertising That Does Not Pay—Committee On "Clean-up" Named—The May Session to Be a "Round-up" Meeting.

Active steps to compel the cleaning up of back yards and other spots in the city, an investigation of alleged improper conduct at the dances at a social centre which has been established in the Washington School, the placing of a ban on indiscriminate advertising, and the decision to hold an open meeting early in June to which similar organizations will be invited were the matters which occupied the time of the members of the rejuvenated Plainfield Board of Trade at the meeting held last night in the Sebring Building on West Front street. There was also a discussion as to the needs of public comfort stations in Plainfield the lack of such, especially on Sundays, being emphasized.

The subject of cleaning up back yards was brought up through reference to an editorial in the Plainfield Daily Press calling attention to the menacing conditions as to fire and health in several parts of the city and the attitude taken by this paper was commended by President Jeffery. It was decided to ask a committee of the board, headed by Rev. Gabriel Reid Maguire, to take up the matter and try to devise some effective method to bring about the cleaning up of these danger spots.

President Jeffery said that com-

(Continued on page 2.)

LOCAL WOMEN WILL MARCH IN PARADE

Plainfielders to Participate in Suffrage Demonstration in New York Tomorrow.

The New Jersey women who plan to take part in the big suffrage parade in New York, tomorrow afternoon, will be given a prominent place in the line owing to the fact that New Jersey like New York is a campaign State. It is expected that between 600 and 700 women from New Jersey will join in the parade and among those from Plainfield will be Mrs. Edward F. Feickert, State president; Mrs. Champlain L. Riley, the local president of the equal suffrage league; Mrs. Laura Dorr, Mrs. Francis E. DuBois, Mrs. Isaac Schwed, Mrs. E. H. Mumford, Mrs. Arthur B. Jones, Miss Harriett French, Miss Thompson and Miss Katharine Ball. Miss Ball will carry the banner.

The New Jersey women will meet at Fifth avenue and West Twelfth street, where the parade will start promptly at 2:30 o'clock. They have adopted as a regalia a white dress, with yellow shoulder sash and yellow ribbon bearing the words, "Votes for Women," and white straw hats with yellow ribbon. They have engaged a large brass band and several fife and drum corps.

There will be large delegations from Montclair, Jersey City, Newark, the Oranges, Elizabeth as well as Plainfield and each one will display a fine local banner. All women who are interested in the suffrage movement are urged to join the parade whether they have a uniform or not.

TESTIMONIAL DINNER FOR HENRY RUMMEL

Henry Rummel, of Craig place, for nearly a quarter of a century a member of the Gesang and Turn Verein and who has been living for the past two years in Denver, Col., was tendered a testimonial dinner last night in Saengerbund Hall by that organization. The Ladies' Auxiliary of the association joined in the merrymaking. Following a general social time supper was served at 10 o'clock. Adolph Luthman acted as toastmaster and made appropriate remrks. Mr. Rummel responded.

Concert music was furnished by an orchestra which later supplied dance music when the scene of festivities reverted to the main auditorium. Among those who arranged last night's affair were Mr. Luthman, Frank Jellig and Adolph Barry.

—Coffee ice cream, Ritz. ***

—Free—A copy of the February Pictorial Review Magazine at our pattern counter Saturday. A. E. Force & Co. ***

WILSON PLEADS FOR JURY REFORM

President Cheered When He Holds "Jim" Nugent up to Public Scorn.

ADVISES M'LOUGHLIN

Tells Union County Assemblymen He is in Bad Company and as An Honest Man Should Support the Favored Measure.

James R. Nugent, of Essex county, close political ally of James Smith, of Newark, in what has long been known as the Smith-Nugent machine in Jersey politics, was bitterly denounced and held up to scorn by the President in his address before nearly 4,000 men and women who crowded into the Elizabeth Armory last night to hear him after his Newark speech.

The President was greeted with great applause when he asserted that he was glad to be back to fight in the cause of the people for the jury reform legislation. Then he mentioned the name of Mr. Nugent, and the cheers changed like magic to hisses, which continued until President Wilson raised his hand for silence.

"I don't know whether those hisses are for me or for Jim Nugent," he exclaimed, "but I hand them over to Jim Nugent, to whom they belong; a sinister private agent, openly and shamelessly conducting the affairs of

(Continued on page 5.)

ROB'T I. RUNYON SAVES BABY FROM DROWNING

Attracted from his work in the Woodhull & Martin store this morning by the frantic cries of a woman in the rear of the building, Robert I. Runyon rushed from the place to find a baby boy in the waters of Greenbrook where he has been accidentally thrown from a baby carriage in which he was being wheeled by his two year old brother. Mr. Runyon waded into the stream and carried the infant to the shore.

The children are of Italian parentage and their home is in the apartments in the rear of the Y. M. C. A. The older boy takes the infant out for a carriage ride each morning and this morning while going along the banks of Greenbrook the light baby carriage struck a snag running along the edge of the water and was overturned letting the baby fall into about two feet of water. A profusion of clothes and blankets held the infant on the surface for the time being and the older child ran crying to the home of Mrs. Matthew Coon nearby, and she shouted for help.

Although terribly frightened the baby soon recovered from the shock and is now none the worse for the cold bath.

KING'S DAUGHTERS CIRCLES TO HOLD YEARLY SESSION

The annual meeting of the City Union of The King's Daughters will be held in Vincent chapel of the First M. E. church Thursday afternoon, May 8, at 3 o'clock, when officers will be elected and reports will be presented. A number of changes in the officers is expected. The union has decided to carry on its summer work for the sick children as before, arrangements having been made to care for the children at The Day Nursery, except in cases of severe illness, when other arrangements will be made.

During April 469 children were cared for at the nursery on several days there being thirty-six for the matron to look after. On a number of occasions there were from eight to ten babies under one year of age at the nursery. The diet kitchen will be maintained beginning with June.

A SMALL FIRE.

An alarm of fire turned in by Trolley Inspector Hugh Higgins from box 34, situated at Liberty and Fifth streets, brought the fire department last night to the home of Mrs. Susan Kline, colored, of 128 West Fourth street, where a slight blaze was in progress. Higgins was passing the Kline home about 7:30 o'clock when he heard cries of "fire" coming from within and hastened to the box a short way from the house. The Kline family were eating supper when a lamp in the middle of the dining-room table was accidentally overturned, setting fire to the tablecloth. The blaze was extinguished with chemicals, little damage resulting.

James F. Devine, of Fanwod, an inspector of ties for the New Jersey Central, has gone to Brunswick, Ga., on business for the company.

—Nesselrode pudding, Ritz. ***

TEMPLARS AT CHURCH SERVICE

Trinity Commandery Observes Ascension Day at Church of the Heavenly Rest.

2 CLERGYMEN SPEAK

The Rector, Rev. Cortland H. Mallery, praises Order's Purposes—Rev. R. T. Walker Preaches the Sermon.

Ascension Day was observed last night at the Church of the Heavenly Rest, where Trinity Commandery, No. 17, Knights Templar, in full uniform, attended a service. Members of the Men's Association of the parish were also present in large numbers.

The service was opened with a violin selection, "Largo," by Handel, admirably rendered by Arthur Mosher, accompanied on the organ by Wendel C. Glover, organist of the church. The order of service included addresses by Rev. C. H. Mallery, the rector; sermon by Rev. Robert T. Walker, rector of St. Andrew's church, of Brooklyn; violin selections by Mr. Glover, "Ave Maria," by Gounod, and "The Heavens are Telling," by Handel, and a vocal duo by F. C. Wills, Jr., and J. A. Babcock.

Rev. Mr. Mallery, who welcomed the Templars to his church, spoke of the organization as one founded to defend the Christian religion against the assaults of its enemies and designed to guard the lives of pilgrims on their way to the shrines of the Holy land. He said their organization was needed today to defend and uphold the ideals of Christ in order that the great blessings of Christianity might be preserved and handed down to posterity.

Speaking from the text, Acts 1,

(Continued on page 2.)

HE FELL FROM BLDG. AND FELL IN LOVE

Frank H. McInerney, Jr.,'s Romance Began When He Was Taken to Hospital.

If a man who fell between the beams of a house in the course of construction was taken to a hospital and his injuries caused him to have appendicitis, and then several months afterwards told you that he was glad he had the fall, you would think he had gone suddenly mad, wouldn't you? But not so with Frank H. McInerney, Jr., of Lexon avenue, this city.

Mr. McInerney, Jr., is employed by his father in the mason contracting business and while at work on a dwelling being built on Cedar Brook Terrace last February he slipped and fell from the second story beams. He was taken to Muhlenberg Hospital where his injuries resulted in appendicitis. Miss Elizabeth Florence Duff, of Port Richmond, Staten Island, who will be graduated this month from the Nurses' Training School, connected with the local hospital, was his nurse. Today they announced their engagement. They will be married in June.

Miss Duff is the daughter of Mr. and Mrs. John S. Duff, of Port Richmond, Staten Island.

FRANK FLETCHER, JR., BECOMES A BENEDICT

Miss Ethel Thoms, daughter of Dr. and Mrs. William Thoms, of Herkimer street, Brooklyn, and Frank Fletcher, Jr., son of Rev. and Mrs. Frank Fletcher, of this city, were married at 7 o'clock, last night, at the home of the bride's parents. Rev. Mr. Fletcher officiated. An informal reception followed, after which the couple left on a wedding trip. They will reside in Brooklyn on their return.

The bride is widely-known in Brooklyn, being socially prominent. Her father is a prominent physician. Mr. Fletcher is engaged in the wholesale clothing business and travels extensively throughout the country.

ST. JOSEPH'S FESTIVAL.

Arrangements have been completed for an Irish dance program to be held in connection with the St. Joseph's festival on Friday night, May 16, in the old church, and Professor Buckley, of Bayonne, a professional entertainer, has been secured to take charge of the terpischore part of the festival. The first floor of the church will be devoted to this amusement while Suhr's orchestra will render the dance music for the dancers on the second floor.

—Best butter, 35 cents lb., at Great Atlantic and Pacific Tea Co. ***

Y. W. C. A. DINNER WELL ATTENDED

One Hundred and Sixty Members Gather for the Annual Feast.

MRS. MEAD PRESIDES

Following the Repast and Speeches, An Entertainment is Enjoyed by the Guests—It Was a "May Day" Party.

Over 160 members of the Y. W. C. A. attended its annual dinner at the institution last night and the success of the event surpassed all anticipations. It was a "May Day Banquet" and while covers were originally laid for 150 guests, a great many more announced their intention of being in attendance at the last moment and the reservations had to be increased accordingly. The parlors were profusely decorated with cut flowers and the color scheme was also to be found at the tables where there were the favors at each guest's place. In one room the junior department members banqueted. There the decorations were tulips. At the speaker's table were May bells and other early summer blossoms.

Following the dinner a program of singing, instrumental music and games was enjoyed. Each department was introduced by means of a toast, the speakers being called upon by Mrs. Frderick G. Mead, who acted as toastmaster. The following departments were represented in the speechmaking: Physical department, by "Johnny Jump Up;" domestic art department by "Pine Needles;" domestic science department, by "Butter Cups;" Bible Class and Missionary Study department, by "Lilies;" camp fire girls, by "Indian Pinks;" first aid to the injured class, by "Bleeding Hearts;" junior department, by "Morning Glory," and the Glee Club, by "Tulips."

Following each toast members of the department represented responded with a song and brought their floral contributions to the association May basket, which was filled to over-flowing at the conclusion of the exercises. As a concluding number the whole association joined in singing the Y. W. C. A. song.

MISS CARPENTER TO SPEAK ON SUFFRAGE

Miss Milholland and Colby and Ackerman Also to Urge "Votes for Women."

William L. Saunders, who has charge of the arrangements for the suffrage mass meeting to be held at the Plainfield theatre on Friday night, May 16, has secured as an additional speaker, Miss Alice Carpenter, of Boston, who will talk on "Some Objections to Woman Suffrage." Miss Carpenter is well-known here, where she has spoken on the suffrage question.

As previously announced other speakers will be Miss Inez Milholland, of New York; Ernest R. Ackerman, Everett Colby and the committee also hopes to have Theodore Roosevelt here at that time. His secretary informed Mr. Saunders that if possible the former President would come to Plainfield. The meeting here is to be under the auspices of the New Jersey Men's League for Woman Suffrage of which Mr. Saunders is the president.

DR. HALL'S LECTURE.

Dr. Thomas C. Hall, of Union Seminary, who will speak on "Woman Suffrage" at the High School auditorium tonight, cannot fail to give an interesting presentation of this subject. His life has been largely spent in the study of social problems with a view to their practical solution from the standpoint of Christian ethics. In his oratory, he adds to the force of his scholarly writing, the charm of a fine personnel, a rich voice and keen wit. Not to hear him is to lose a rare treat. Admission is free.

FROM POLICE BLOTTER.

Patsey Martino, giving his address as 618 West Third street, was arraigned before Recorder Gano in the borough court this morning on a charge of disorderly conduct. The offense was alleged to have been committed in a thickly populated portion of North Plainfield and after delivering a severe lecture to the prisoner, the recorder find him $10.

—Neuman Bros. have received for tomorrow's trade 300 bunches of fancy Jersey asparagus, 300 baskets fancy strawberries, peas, green and wax beans, Jersey spinach, hot-house cucumbers, tomatoes and mushrooms ***

SHARE OF SCHOOL FUND $29,206.56

Plainfield Gets Its Part of $183,610.74 Allotted to Union County.

STATE SCHOOL MONEY

Elizabeth Receives $79,219.89; Fanwood $2,429.90; Westfield $11,983.21 and Cranford $5,264.19—Leavett Makes Distribution.

Elizabeth, May 2.—County Collector Nathan R. Leavitt yesterday disbursed to the school districts of the county $183,610.74 in State school money he has received as this county's share of the railroad taxes for 1911. The amount allowed this city was $79,219.89 and Plainfield $29,206.56. The following amounts were apportioned to the municipalities: Clark Township, $235.82; Cranford, $5,264.19; Elizabeth, $79,219.89 Fanwood, $2,429.90; Garwood, $1,939.86; Kenilworth, $1,382.63; Linden, $4,135.64; Mountainside, $349.89; New Providence Borough, $1,617.58; New Providence Township, $1,162.75; Plainfield, $29,206.56; Rahway, $14,119.36; Roselle, $5,559.02; Roselle Park, $7,054.15; Springfield, $2,374.70; Summit, $9,237.03; Union, $5,337.56, and Westfield, $11,983.21.

JERSEY CENTRAL R. R. HITS CROSSING BILL

Road Claims New Law is Not Legal in Reply to Public Utility Commission.

Trenton, May 2.—The Central Railroad Company of New Jersey, in an answer filed with the Public Utility Commission yesterday, declares that the railroad grade crossing elimination law of 1913 is unconstitutional in that it operates to take the property of the railroad company for public use without just compensation. The company's reply is made to an application of the city of Perth Amboy for the abolition of certain grade crossings which the Utility Commission is asked to order removed for the safety of the traveling public. The railroad company contends that adequate facilities are afforded at its crossings in Perth Amboy and asks that the application be dismissed.

A hearing on the application will be given in Trenton on June 3.

SHARP'S CONDITION CRITICAL.

Howard Sharp, aged 25 years, of North Plainfield, who received serious head injuries when he fell off a wagon on Somerset street, February 11 last, and who was thought to be improving, has had a relapse and is now reported to be in a critical condition at Muhlenberg Hospital. Sharp was employed as a driver for a borough concern and in some peculiar manner he fell from his wagon, striking his head on the hard macadam.

STRICKEN AT SUPPER TABLE.

Mrs. David S. Campell, 69 years old, of Dunellen avenue, while seated at the supper table last night with her husband, Recorder Campbell, was stricken suddenly with paralysis. The Recorder hurriedly summoned Dr. Thomas H. Platt, Jr., of 165 Dunellen avenue, who said the attack was a slight one and that the victim would recover.

TO SPEAK ON MISSIONS.

Miss Catherine Johnson, of Philadelphia, will address a children's meeting at the Mt. Olive Baptist church at 5 o'clock this afternoon on the subject of "Foreign Missions," and at 8 o'clock this evening will speak at the annual foreign mission rally in the church. The public is invited.

STRIKE MAY BE A FIZZLE.

(By Telegraph to The Daily Press.)

Buffalo, N. Y., May 2.—The strike of girls and delivery wagon drivers in ten of the five and ten cent department stores seems to be rapidly approaching a fizzle. It is believed the majority of employes will return to their places shortly.

FAMOUS RACE IN ENGLAND.

(By Telegraph to The Daily Press.)

Newmarket, Eng., May 2.—The one thousand Guineas Stakes was won here today by J. B. Joel's three-year-old Filly Jest, ridden by Maher. Haslett was second and Prue third. Twenty-two ran. All the starters carried 126 pounds. The distance was one mile.

Mrs. Robert Dixon, of Chicago, Ill., is visiting her sister, Mrs. John Young, of West Sixth street.

Robert F. Dow, of 12 Stone street, is slowly recovering from a serious attack of pneumonia.

FOR SATURDAY ONLY

75c ALARM CLOCKS 59c

A good American Alarm Clock, guaranteed for one year, Saturday only at 59c

(On sale in Basement).

SATURDAY YOUR LAST OPPORTUNITY TO BUY

WHITE PORCELAIN WARE

AT SUCH PRICES

TWO PRICE LOTS

AT 1 CENT EACH

Lot of plates and fruit saucers.

AT 2 CENTS EACH

Cups and Saucers, various sizes —dinner and other plates, etc.

FOR SATURDAY ONLY

Descriptions not necessary on these one line bargains.

39c all linen Huck and Damask Towels 25c

8c Yard wide unbleached Muslin; limit 20 yards....6¼c yard

19c Turkish Towels...14c each

10c yard wide Cambric Muslin at .....7c a yard

10c Turkish Towels...7c each

Our Coat and Suit Section

will be crowded Saturday; for there will be the biggest Coat and Suit Bargains ever offered in Plainfield.

Sale Begins at 10 o'clock.

COME EARLY So As to Get Best Selections

WOMEN'S SUITS $3.95

WERE $10.00.

There is just a limited number of these good $10 suits; as long as the lot lasts....$3.95 each

COATS AT $8.98

WERE $15.00.

Made of swagger mixtures in graceful models that appeal to every woman; all sizes in the lot; your choice at only.....$8.98

$3.00 TO $4.00 TRIMMED MILLINERY AT $1.79

We have made a good many friends this season through the excellent values we have offered.

BUT HERE IS ONE THAT WILL BEAT THEM ALL.

From our own workroom, a very extensive assortment, extremely stylish for dress and semi-dress. These Hats must be seen to fully appreciate their good value; Saturday only.....$1.79 each

WOMEN'S SUITS $7.95

WERE $12.50 TO $17.50.

Models that were selected because they embodied all the style points that have been most favored this spring; black, blue, brown, tan, black and white checks and gray and tan mixtures; Saturday only if the lot lasts so long at only...$7.95

NEW DRESS SKIRTS $2.50 TO $5.98

Including all the latest models, correctly tailored, perfect fitting; all sizes.

FOR SATURDAY ONLY

$1 & $1.25 NIGHT GOWNS 69c

Women's fine cambric, long cloth and crepe Night Gowns, embroidery and lace trimmings, high and low necks, all sizes; Saturday only if the lot lasts so long, at .....69c each

A. E. FORCE & CO.

"The White Store"

WE GIVE THE FAMOUS S. & H. GREEN TRADING STAMPS

"GORDON BRAND" ROUND TICKET HOSIERY

FOR MEN, WOMEN AND CHILDREN.

Inaugurating a Sale Beginning Tomorrow, May 3, and Ending Saturday, May 17.

PRESENTING SOME LITTLE GIRL WITH A $15 DOLL.

Who will have the most Round Tickets to her credit, taken from Gordon Brand Hose, purchased in these two weeks. For further details see window display or inquire at Hosiery Section.

Round Ticket Hosiery sells at 25c.

None Better—Few its Equal

FOR SATURDAY ONLY

WOMEN'S 50c AND 59c NECKWEAR 33c

New Silk Robespierre black and white collars with net jabot; Bulgarian effects, etc.; all at only each 33c

Yes, all the new Sheet Music is here at only 10c a copy.

FOWLER GIVES OUT LETTER OF WARNING

Discussing Banking System Says Superficial Laws Are Greatest Peril.

That former Congressman Charles N. Fowler has not lost his interest in the currency reform question is made clear by a letter sent out yesterday to men prominent in Congress and to influential publicists. Mr. Fowler is a foe to anything in the way of currency reform which savors of the so-called Aldrich plan, which he fears, evidently, is to figure prominently again in the debates of Congress. The letter says in part:

"The greatest peril of the time is not that we shall have no legislation but that we shall have superficial, half-baked piecemeal, patchwork, makeshift or fatally ignorant legislation—legislation conceived in anxiety, concocted by the special interests and absorbed by a fear of a panic inspired and organized by the same forces, or, what is even worse, if possible, legislation born of political necessity or political cowardice, the most baneful curse to all social and economic truth, and therefore to all true National progress.

"It would be better, a thousand fold, to suffer the consequences of a dozen panics, if necessary, than to commit what must prove, at this time, an irretrievable error in the economic life of this Nation. Let us rather act with deliberation, with the highest degree of intelligence and care and not in ignorance and haste, or our work will be like that of the inexcusably ignorant, the criminally ignorant surgeon who cripples his patient for life or by plunging his soiled, his poisoned, his syphilitic-tainted knife into the body of his subject, ruins him forever, although the foul surgeon may say truthfully that his operation made it possible for his patient to breathe a little more easily on that fatal afternoon.

"All the present thought of the country seems to be directed to the construction of some mechanical or artifical device wholly at variance with or in total disregard of or even in utter defiance of all economic law of the A B C's of which there seems to be yet a complete, an absolute, indeed, an abject ignorance. From all such legislation we shall suffer commercially in the end beyond all computation, because all history shows that it is practically impossible to change the financial and banking laws of a country, if at all bearable until they become utterly intolerable as ours are to-day. The German bank act has lasted forty years, our National bank act fifty years, the English bank act seventy years, the French bank act 113 years.

"Wise action waits and depends upon discussion! discussion! discussion!! Persistent, acute, intense decisive, destructive, constructive discussion that will eliminate all fallacies and remove all dross of personal opinions, leaving only the pure gold of economic truth and only such banking practices as are sound and just, and will stand the test of time.

"Remember the 'Aldrich-Vreeland bill' and the 'Aldrich bill,' both the product of profound ignorance. At one time, it seemed, could believe our eyes and ears, everybody was for the 'Aldrich bill,' but within a year nobody was for it because economically utterly unsound and administratively a conspiracy."

Put this Range In Your Kitchen

IT is good to look at and handy to work over. Burns either coal or gas and both at once if you wish it. Actually a double capacity range and capable of serving the largest family. Has two big ovens, a large water back, deep firebox, and a roomy warming closet.

A splendid cooker — oven heat so perfectly regulated that baking is even and thorough. Well made throughout and easily kept clean. A winter necessity, a summer convenience. See it at our dealer's.

BOYNTON FURNACE CO.

37th St., near Broadway, New York

Dunellen & Vicinity

Arrangements have been completed by members of the B. G. Club for their "Butterfly Dance," to be held tonight in Junior Hall. The decorations planned to carry out the general scheme denoted by the name of the affair have resulted in the transformation of the hall into an artistic scene.

Dr. Thomas Platt moved yesterday from his home at 165 Dunellen avenue to the Coriell house across the street.

The board of trustees of the local Presbyterian church met last night in its first regular session since organization, following the recent election.

The committee arranging the Fourth of July celebration for Dunellen will meet tonight in Borough Hall, to discuss various phases of the proposed civic demonstration.

The local real estate dealers continue to report numerous sales. The attractiveness of the borough as the place of residence for New York business men is being emphasized every day.

A debate on "Woman Suffrage," which was to have been held in the New Market High School, April 28, was postponed and will take place on Monday, when practically the same opponents and exponents of "the cause" scheduled to appear on the previous date will furnish arguments for their respective sides.

Mrs. J. Hollings, of Washington avenue, entertained yesterday afternoon members of the Ladies' Aid Society of the German Lutheran church, of Plainfield. After a short business meeting a general social time followed and refreshments were served.

Routine business occupied the major part of the session of the first quarterly conference of the First Methodist church held last night in the lecture room of that edifice. Rev. William A. Knox, the pastor, presided.

Miss M. C. Madden, of Bridgeport, Conn., is the guest of her sister, Mrs. H. Lawrence, owner of the Lawrence Farm, in New Market.

Mrs. Adam Waglow has returned from a visit with her son-in-law, Herbert Taylor, of Perth Amboy.

Mr. and Mrs. Joseph Penrose have returned from a visit at the home of relatives in Philadelphia.

"Moonlight dances" will feature the dances tomorrow night at the Dewey Park pavilion.

Dorothy Dodd

Some women have the idea that a fashionable shoe is not always a comfortable one.

No such idea is held by our customers.

The woman who wears Dorothy Dodd Shoes has footwear that is pleasing to the eye as well as to the foot — a perfect combination of style and comfort.

The new Spring models are now on exhibition.

Prices range $3.50 to $5.00

Exclusive Agency

M. C. VanArsdale

127 EAST FRONT STREET

'Plains & Fanwood.

Work will be started tomorrow on the proposed new tennis courts which will be an attractive feature of the Parish House. E. L. Hand, a member of the Parish House council will superintend the work. Although a gang of laborers will do the rough grading and remove the sod from the site where the court will be laid out, members of the Parish House have signified their intention of putting on the finishing touches themselves, which will save a considerable amount, that would otherwise have to be spent.

Instructor Batterson is receiving names of all tennis players desiring to represent the Parish House on the "court" this season. It is probable that the Parish House will be represented by individual players as well as team doubles. Mr. Batterson also contemplates holding a tournament for which an appropriate prize will be offered the best player.

James Anderson, of Westfield avenue, while walking along that street shortly after 9 o'clock last night, was struck by a motorcycle and knocked to the ground. His injuries were slight because the blow was but a glancing one. The cyclist jumped from his vehicle and inquired if Anderson was injured and then rode on. The latter in his excitement failed to note the license number of the machine nor did he inquire the motorcyclist's name.

Dr. H. K. Carroll, the pastor, led the prayer service last night in the Methodist church.

The Lend-a-Hand Society of the Baptist church met this afternoon. The roster of the society is steadily increasing due to the efforts of the present members.

Mrs. Charles Frank, of Rahway, is the guest of Mrs. George Gifford.

The dressmaking classes which have been meeting Saturday mornings and afternoons in the Parish House, in the future will convene on Wednesdays.

The Parish House regulars will journey to Plainfield tomorrow, where they will lineup against the strong Hope Chapel church team.

Manager Joseph Alberts has issued a call for practice tomorrow for his Scotch Plains semi-pro players.

South Plainfield.

The Ladies' Aid Society of the local Baptist church will hold a "Bake Sale," tomorrow afternoon at 4 o'clock in the Sunday-school rooms.

A pleasing program of moving pictures, including both educational and humorous ones, will be shown tonight in the Baptist church. The popularity of this form of entertainment has been plainly demonstrated by the capacity audiences that have witnessed the entertainments in the past.

The ordinance of baptism will be administered to seven persons Sunday morning in the Baptist church.

Bound Brook.

The Bound Brook High School baseball team will play the Somerville High School team at Somerville tomorrow afternoon.

Mr. and Mrs. Robert Wilkerson, of South Bound Brook, are entertaining Miss Alice Sheals, of New York city, for a few days.

Raymond Tillow has returned to Poughkeepsie, N. Y., after spending a week with Mr. and Mrs. Moe, of Romney road.

Miss Anna Saums, of Somerville, was a visitor with Mrs. Allison C. Hall, of South Bound Brook, on Tuesday.

Fred Coriell, of East Union avenue, has gone to Netcong, N. Y., where he has a temporary position as cashier in a bank.

John Pfeifer and family have removed from the Carr flats on Main street to the Cook house on Hamilton street.

Mr. and Mrs. John C. Barcalow, of Brooklyn, have taken possession of Mrs. Maude Staats' house on High street, South Bound Brook.

Dr. Donahue, of New Brunswick, is occupying his summer home, "Ceder Crest," near Chimney Rock, after spending the winter at New Brunswick.

BOARD OF TRADE ON JOB

(Continued from page 1.)

plaints had reached the board about the dancing at the Washington School, claiming that in one case a party of young women who went there from the Y. W. C. A. retired because of alleged misconduct. The matter was referred to a committee who are to look into the matter and report at the next meeting of the board.

President Jeffery suggested that at the June meeting, to be held on the first Tuesday, a "round up" session take place, and members of similar organizations from Elizabeth, Westfield, Cranford, Dunellen, Bound Brook and Somerville be invited to attend, as well as the members of the West End Civic Association, the Netherwood Residents' Association and the Plainfield Chamber of Commerce. Former Governor J. Franklin Fort will be asked to address the meeting and after it is over refreshments will be served.

These new members were elected, making the total number over one hundred, and it was said that a large number more were expected at the next session: John I. Brokaw, G. G. Andrews, Allen B. Laing, L. M. Livingston, H. Liefke, Charles L. Moffett, H. E. Gayle Hardware Co., Johnson Bros., Plainfield Press Co., Milton Mendel, F. Gustave Meissner, E. J. Way, R. H. Barnard, M. A. Rose, J. P. W. Taylor, P. A. McVoy, H. P. Vosseller, Central Park Realty Co., F. J. Blatz, H. S. Sanderson, J. Sachar, W. A. Woodruff, H. Adelberg, G. J. Finger, Charles H. Bishop, F. S. Steffen. President Jeffery reported that cards were being printed to be placed in the offices and stores of the members of the board calling attention to the fact that hereafter no member of the Board of Trade would advertise in any publication which did not have a bonafide paid circulation. This will make it impossible for the members of the body to advertise in programs and similar publications. In commenting on the matter President Jeffery said that in taking such action the board was "acting in the interest of the merchants to save them from being mulcted by illegitimate advertising."

Gustave Meissner, of Watchung avenue, started a lively discussion when he called attention to the strict closing of candy, soda water and cigar stores on Sunday, saying that he believed the time had come when Plainfield people should be a little more liberal in the matter. He also called attention to the lack of public comfort stations in the city, and several members of the board thought that it would be a good matter to take up as a body. President Jeffery agreed with this and referred it to a committee to report at next meeting.

TEMPLARS ATTEND CHURCH

(Continued from page 1.)

third verse, Rev. Mr. Walker referred to the Kingdom of God which Christ founded and concerning which He gave his disciples during the forty days He was on earth between his resurrection and ascension, telling them to extend the Kingdom unto all the world. "All mankind is called to enter the Kingdom," he said, "and live by the grace received in it. This is the church's work of today as of old and I urge all to do his or her share in the work."

An impressive ceremony was witnessed when the Knights Templars, with drawn swords stood at "attention" while reciting the Apostles' Creed. Rev. Warner E. L. Ward, rector of St. Stephen's church, read the lessons and Rev. W. S. McCoy, rector of Holy Cross Episcopal church, was also in the chancel.

Following the conclusion of the church service, the Knights Templars invited the member of the Men's club to the Masonic asylum in the Babcock building, where they entertained with a program of vocal and instrumental selections, following which refreshments were served.

EDGAR R. PEARSALL'S FUNERAL TOMORROW

Former Lieut. of Co. K. Died Yesterday Following Nervous Breakdown.

The funeral service of Edgar Randolph Pearsall, formerly second lieutenant of Company K, of this city but more recently a member of the staff of the Second Battalion, will be held tomorrow afternoon at 4 o'clock at the M. E. church in Westfield. The officers of Company K will attend the service. Mr. Pearsall became ill three weeks ago and it was believed that he was suffering from a nervous breakdown. He went south to recuperate, being granted an extended leave of absence by the newspaper on which he was employed. He returned home from Virginia last Wednesday and died yesterday at his home in Westfield.

Mr. Pearsall was born in Brooklyn, N. Y., on November 3, 1854. He received his education there, moving to Westfield thirty-two years ago. He was connected for many years with the New York Evening Post and the Pearsall News Bureau. He was the founder of the Union County Standard, a weekly newspaper published in Westfield.

Mr. Pearsall served as bill clerk in the Assembly when Charles N. Codding was one of the representatives from Union county. He was an exempt fireman, being one of the original members of the Westfield Hook and Ladder Company. He was also a member of Fireside Council, Royal Arcanum.

For many years the deceased was prominent in military affairs. He was connected with the National Guard for eighteen years, enlisting in Company C, of Elizabeth, when that organization was known as the Phil Kearny Guard, under command of Major DeHart. Later Mr. Pearsall joined Company K, of Plainfield, and after serving as a private, he was promoted to the rank of corporal. Later he became sergeant and three years ago was commissioned second lieutenant. He held this rank until his commission expired last February. For several years he had charge of the Boys' Brigade, of Westfield.

Mr. Pearsall leaves a widow, three sons, Ferris R. and Chester B. Pearsall, of Westfield, and James F. Pearsall, of Melrose, Fla. He also leaves six daughters, the Misses Harriet, Helen, Virginia, Eleanor and Catherine Pearsall, of Westfield, and Miss Ethel Pearsall, of Jacksonville, Fla.

LUNCHEON FOR MRS. COLBY.

Elaborate plans are being perfected by the Equal Suffrage League of Plainfield and North Plainfield for a luncheon to be given in honor of Mrs. Everett Colby at the Park Club, Thursday, May 15. Several very prominent speakers are expected to address the suffragists. Their names will be announced later. The league is preparing to entertain about three hundred guests.

PROGRAM TO PRECEDE DANCE.

The dance at the Washington Public School tonight for colored people will be preceded by a short musical and literary program which will begin promptly at 8 o'clock. The public is invited. Mrs. Joseph Robinson will have charge of the program. The chaperones will be Mrs. William M. Sandford, Jr., and Mrs. Charles A. Dall, from the general committee in charge, and they will be assisted by Mrs. James F. Lawson, Mrs. William J. Douglass, Mrs. C. J. McKoy, Mrs. Alexander Stills, Mrs. John Stewart, Mrs. Robert Tunstall and Miss Alice Maynard from the auxiliary committee.

MISS LOUISE WASON IS NOW MRS. JOS. TOMEY

Miss Louise Wason, of Fanwood and Joseph Tomey, of Bayonne, were married at the rectory of St. Mary's R. C. church at 11:30 o'clock this morning by Father Vincent Sciolia in the presence of a large number of intimate friends. Miss Edith Palmer, of Fanwood, was the bridesmaid, and Samuel Pritcher, of Bangor, Pa. the best man.

The bride wore a white serge traveling gown with hat to match, and the bridesmaid was gowned in green messaline with hat to match. They both carried shower bouquets. Immediately following the ceremony the couple left for New York, where they will take a boat for Richmond, Va., at which place the bridegroom is engaged in the wholesale fruit business. Both the bride and bridegroom formerly lived at Richmond. The former is a sister of Mrs. Minnie Lloyd, of Fanwood.

SCHEDULED FOR TONIGHT.

Jimmy Clabby vs. Eddie McGoorty, 10 rounds, at Denver.

—Newfoundland has 40,000 square miles.

STYLISH — RELIABLE

Shakespeare Says: "Keeping Everlastingly at a Thing Brings Success"

And Shakespeare knew!

It took William many a year before he could turn out a play satisfactory to the London critics.

Since Rothberg started selling clothing we've drummed, and drummed up one big idea—that Rothberg is in business for YOUR benefit as well as HIS—for if your purchase isn't as profitable to you as it is to us WE WANT YOU TO RETURN IT—how's that for fairness?

We must have a lot of confidence in our

Smart Spring Suits

Priced

$10, $12, $15, $18, $20 to $25

or in fact, in any of the men's wearables sold at Rothberg's to be able to make such a broad and liberal buy-back policy.

ROTHBERG'S

"Most Things Men Wear."

214 W. FRONT ST.

Proctor's is Next Door to Rothberg's.

PANAMA HAT BLEACHING

Don't have your PANAMA RUINED by a cheap process. We clean and bleach Panamas by a scientific method which is not injurious. Bring your Panama in now. Don't wait till the rush at the opening of the season. Straw Hats cleaned.

We will also show a full line of Straw Hats in all the latest styles, priced at $1.50 and $1.75, and genuine all hand woven Panamas at $5.

OPEN TILL 8:30 EVENINGS.

Milton H. Hinchcliff

Soft Hat Manufacturer and Renovator,

132 North Avenue

10 12 tf w-f

ON YOUR WAY

to the station stop and see Alex. Stills, the Barber, who has opened an up-to-date shop on Depot Park, near Eastbound Station. Special attention to children. 'Phone 322-J.

GENUINE IMPORTED IRISH LINENS.

Coat Linen—Full yard wide in a handsome dull or silky finish, fairly coarse, and a really splendid weight. For coats, automobile dusters, etc.; aremarkable value at only.....29c yard

Dress Linen—This is a much finer weave for Dresses, Skirts, etc., is a good weight and full yard wide; also.....29c yard

EMBROIDERED PETTICOATS 59c.

We offer these to you as a really splendid value—they are finely made, prettily finished with deep flounce and only the best materials are used. A full 89c value for.....59c

Saturday Special Values

Marked at Such Low Figures as to Make Them Extraordinary values—"even for us."

ON SALE AFTER 9:30 A. M.

SOME MORE OF THOSE BEDROOM RUGS.

Or they can be used in the bathroom if desired. They are well made and woven on the principle of a rag rug, and there are also several of these in the lot. We've priced them below their regular value as follows:

24x36	49c and 69c
27x54	79c and 98c
30x60	$1.25
36x72	$1.49

SERGE DRESSES

A VALUE YOU WOULD PAY $7.50 FOR AT $5.98.

Made of a splendid quality double warp serge in two very neat and stylish models; the colors are black, navy and Copenhagen, and the regular sizes are here. Prettily finished at the collar and elbows; sleeves with either self color messaline or prettily patterned brocaded silks; a most serviceable dress; suecially priced.....$5.98

HAT SHAPES

SOME OF THE NEWEST MODELS AT ONLY 98c.

Here's still another lot of those splendid shapes which we offered you some time back. They are a fine quality milan straw and are in the latest and most stylish models; in black and white; also in the lot you will find a few shapes in other straws, and for Saturday you can choose from these $1.25 to $1.50 values for.....98c

UNBLEACHED MUSLIN 5¾c.

A fine quality, light weight fabric, full 38 inches wide in lengths of from 5 to 10 yards, at 5¾c yd.

WOMEN'S KNIT UNDERWEAR.

25c Lisle Vests 19c—A good quality undervest for the warmer weather, in either sleeveless or short sleeve styles; specially priced at only.....19c

19c Knit Vests at 15c—In lisle or gauze cotton and in both plain or trimmed styles. A splendid grade vest some stores would ask 20c for; special at.....15c

BLUE BELL CHEVIOT.

For boys, blouses, suits or housedresses, etc. A strong, hard wear fabric; 27 inches wide, in plain colored and striped effects; special at.....9c a yard

From the Men's Dept.

Clearing Out 50c Ties for 35c—Here's your choice of a lot of fine all silk four-in-hands, in natty patterns, at only 35c; or 3 for....$1.00

$1.00 Soisette Shirts 79c—A small lot only, about 3 dozen, so come in early; in plan and striped effect; bands and soft collars and cuffs; special at.....79c

SILK SOX 25c.

A silk plaited sox in black and colors; guaranteed to give you satisfaction, else you get your money back; pair.....25c

LISLE SOX 3 PAIRS 35c.

A nice weight lisle Hose, in black and tan, which we have been selling right along for three pair for 50c; tomorrow the price is 3 for.....35c

Girls' Tub Frocks

Your Choice of All Our $1.25 Dresses 98c.

These are in a good assortment, are thoroughly well made and only the best materials were used in their making. Ginghams, Percales, Linens and other wash fabrics; in the prettiest of models, and sizes range from 6 to 14. Your choice Saturday of the $1.25 values 98c

INFANTS' HATS AND BONNETS

$3.98, $4.50 and $4.98 Values $2.98.

Tomorrow you have the choice of these pretty bonnets for baby. There are straw, lace and embroidery models in very beautiful designs—and there are both white and colored ones; regular $3.98 to $4.98 values; reduced to.....$2.98

Good Quality Toilet Paper, 8 for 25c.

Our regular 5c rolls; a good soft finish paper; as a special for Saturday, 8 rolls for.....25c
At the Toilet Articles Counter.

More For Your Money at—

Tepper's

PLAINFIELD, NEW JERSEY

26-inch Brocaded Silk at 29c.

In black, navy, light blues, brown, lavender, wisteria and white; for dresses, waists, etc., yard.....29c

---

To distinguish the best from the rest, ask for Carter's Underwear. A complete spring line is now ready for you at our store.

ROSENBAUM'S BAZAAR

The Summer book of "Pictorial Review" now for sale at Rosenbaum's. 10c only when buying a pattern at our store.

TOMORROW IS BARGAIN DAY!

Every Department in this Store offers for Saturday exceptional values in seasonable dependable merchandise.

BARGAIN BASEMENT SPECIALS FOR SATURDAY.

50c Men's Balbriggan Underwear, short or long sleeves; all sizes, at.....37c

50c Ladies' ribbed Union Suits, at 29c

Boys' Overalls, sizes 6 to 14; at..19c

98c Boys' Wash Suits, all colors; also pure white.....69c

8-yard piece of mosquito netting; all colors, and 1½ yard wide; special.....55c

MAIN FLOOR SPECIALS.

CORSET SPECIAL FOR SATURDAY.

$1.00 Corset, the most popular model, in batiste, or coutil; sizes from 18 to 28..69c

WHITE FANCY DRESSES.

We are showing the biggest assortment in this city and hundreds of styles to choose from; sizes from 16 to 46; alterations free; values up to $10; special for Saturday at.....$3.98 and $4.98

SUIT SPECIAL

25 high grade hand tailored Spring Suits; they are all silk lined, and combine style and quality; among these are blue, black, tan and Copenhagen; some are made with belt in the back; others with the Bulgarian effect; they are actually a $25 Suit; Saturday special at..... 14.98

WASH SKIRT SPECIAL.

100 Wash Skirts in white corduroy, made in the latest style; regular $1.50 value, at..... 98c

SILK UNDERSKIRTS SPECIAL.

Beautiful silk messaline skirts, made of changeable silk; also solid colors; in green, navy, American beauty and black; they are a $3 value; we offer them Saturday only at..... 1.98

Rosenbaum Bros., 115-117 West Front St., opp. Somerset

Leggitt's Premier Currant Jelly, glass 25c
Purchasers of two glasses will receive 1 extra glass free.

Scheuer's Bargains

Extra Large Pinapples, very fine, 18c each

FOR THURSDAY, FRIDAY and SATURDAY

A GOOD No. 6 BROOM - - - - - 23c | GRANULATED SUGAR, a pound - - - - - 5c

Scheuer's best XXXX Minnesota Patent Flour, 24½ lb bag 72c; per barrel $5.69

Evaporated Milk, Peerless or Gold Cross Brand; 3 cans	25c
Blue Tip Matches, 10 5c boxes for	37c
California Dried Peaches, 3 lbs for	25c
California Prunes, very meaty, 3 lbs for	25c
Fancy Queen Stuffed Olives, 25c kind	21c
Sunshine Biscuit Co. Takhoma Biscuits	4c
Al Fresco Cheese Wafers or Nabisco Sugar Wafers, pkg	8c
Royal Blue Corn, per dozen, 80c; can	7c
Fancy California Asparagus, large cans	18c
Imported French Peas, 2 cans	25c
Leggett's Premier Canned Sweet Potatoes, 3-lb can	15c
Swift's Pride Laundry Soap, 10 cakes	32c
Fancy Premier Raisins, 1-lb package	8c
Seeman Bros. White Rose Ceylon Tea, 60c grade, lb	49c
White and Fat Salt Mackerel, 6 for 25c; each	5c
Kirkman's Borax Soap, 10 cakes for	43c
Crosse and Blackwell's Malt Vinegar, 25c size	21c
Borden's Malted Milk, 45c kind, bottle	37c
New Pearl Tapioca, 7c lb; 4 pounds	25c
Fresh Rolled Oats, fresh and sweet; 6 lbs	21c
Baker's Premium Chocolate, ½-lb cake	16c
Breakfast Cocoa, Gold Medal Brand, ½-lb box	15c
Old Dutch Cleanser, Chases Dirt, 3 cans	25c
Campbell Soups, assorted kinds, 3 cans	25c
Curtice Bros., Blue Label Catsup, 25c size, bottle	19c
Hecker's Cream Oatmeal, 10c size, 3 packages	25c
Ginger Snaps, Nic Nacs or Lemon Cookies, 7c lb; 4 lbs	25c
Early June Peas, Varick Brand, 13c kind, can	10c
Fancy California Peaches, large cans	15c
Imported French Mushrooms, Hotel size, can	18c
Fancy Snowball Cauliflower, 3-lb can	22c
Swift's Borax Soap, 10 cakes	37c
Fancy N. Y. State Potatoes, large baskets	40c
Large Queen Olives, full quart Mason jar	31c
Large Norway Mackerel, 3 for 25c; each	10c
Large Bars of Castile Soap, 1-lb cakes	10c
Wesson's Salad Oil, gallon cans	98c
Borden's Condensed Coffee, 1-lb can	32c
Fresh Wheat Farina, 6c lb, 4 pounds	22c
White or Yellow Corn Meal, 6 lbs	20c
Kirkman's Soap Powder, 20c kind, a package	16c
Imported Sardines packed in oil, 20c kind	16c
Richardson & Robbin's Chicken Broth, pint cans, can	10c
Wesson's Snowdrift, No. 2 pail, fine for shortening	23c
Steero Bouillon Cubes, 30c size, box	25c
Havemeyer & Elder's Crystal Domino Sugar, 5-lb box	41c
Fresh Baked Cocoanut Maccaroons, vanilla or chocolate	18c
Aunt Jane Tomatoes, solid packed, No. 3 can, 3 cans	25c
Warwick Lima Beans, real small ones, can	15c
Imported Spanish Sweet Peppers, can	16c
High Grade Baked Beans, 3-lb can 10c; 3 cans	25c
Swift's Premium Sliced Bacon, 1-lb jar	23c
Good Laundry Starch, best grade; 3 lbs	10c
Bertrand Freres Brand French Olive Oil; quart tin, 79c; 2 quarts, $1.59; gallon	$2.89
Columbia River Fresh Shad, 1-lb can	15c
Imported Kippered Herring, packed in oil, can	9c
Scott's Porage Oats, packed in Scotland, 25 size box	17c
N. Y. State Apples, gallon cans	23c
Italian Macaroni or Spaghetti in bulk, lb	10c
Rye or Graham Flour, 6 lbs	20c

Those confronted with the question of what to give the bride will find many suggestions in our display of SILVERWARE. Our display is individually distinctive—it is the best goods from the best makers. Silverware is always appropriate—it always remains the enduring, pleasant reminder of the friend who gave it. Don't fail to see our display before making your selections elsewhere.

CARL SILBERT
JEWELER & OPTICIAN
255 W FRONT ST
LOOK FOR THE WHITE STREET CLOCK

Newark's Diamond Centre

USEFUL GIFTS

You will find in the Hartdegen Store an array of gift-giving goods, not only beautiful, but useful. No matter which way you turn, something confronts you that will be just right.

You know, too, in dealing here, that you get just what you think you get and at the smallest possible price, whether Diamonds, Jewelry, Silverware, Cut Glass or Art Goods.

WEDDING STATIONERY of the highest order. Addressing free of charge.

We Issue Votes in the Great Library Contest.

"At the Clock Corner."

HARTDEGEN

Broad St., at West Park, Newark.

Plainfield Nickel Plating Works

506 WEST SECOND STREET.
TEL. 292-M.,

We will send for your Brass Bed, refinish and make it look like new and return in three days; also Curtain Poles and Rings refinished, and all kinds of plating done at short notice.

Call and give us a trial.
9 27 tf f-m

EDUCATIONAL.

HERR'S SCHOOL

Full and Special Courses, General Business Training. Day and Evening
Call, 'Phone (344), or write now
PLAINFIELD BUSINESS COLLEGE,
Woodhull-Martin Bldg.
mwf

—Advertise in the Daily Press. It brings results.

Only a Little Deposit Brings These Bargains in Your Possession

We are determined to increase our business—to have more accounts on our ledger, and to dispose of all spring apparel on hand.

Special Values in Tailored Suits

For Women and Misses

New model Tailored Suits, in all shades; Balkan Blouse Suits, Suits of Mannish Serge and Homespuns; stunning models in plain Tailored Suits; $11.98 to $24.98; values to $35.

For Men Who Know

Norfolk Suits in new tan and brown shades—blue and black serge suits in conservative models; worsteds and tweeds in new styles and colors. The best value on earth for $15.

There are no additional costs to have the goods charged; take advantage of these offerings and pay us $1.00 WEEKLY later while wearing them.

THE NEW CREDIT STORE
PLAINFIELD CREDIT OUTFITTING CO.
Cor. Front & Somerset Sts. Plainfield, N. J.
OVER VANCAMPS FURNITURE STORE.

Cut out this coupon and present it after making your selection; 10% will be credited to your account on a purchase of $10 or over.

Alteration Sale!

Don't wait until this sale is over. Get your new SPRING SHOES and OXFORDS at sale prices.

Come now and save money.

A. K. WILLETT

107 PARK AVENUE

PHOTOS MATZEN

LARGE PICTURE FREE!

With one dozen of our 1a Cabinet Photographs we will give free one large (16x20 in.) Platinograph for framing.

CHRISTIAN F. MATZEN
The Photographer.
131 E. Front St. Tel. 267-W

TRY A PRESS WANT AD.

AMUSEMENTS. AMUSEMENTS.

PLAINFIELD THEATRE

TONIGHT---MOTION PICTURES
SPECIALS FOR TODAY
PRICE 10c NO HIGHER.

Try Press Want Ads

Plainfield Daily Press

Published Daily except Sunday, by the PLAINFIELD PRESS COMPANY, 108 North Avenue.

Entered at the Plainfield, N. J., Post-office as Second Class Mail Matter.

Leslie R. Fort and Ralph L. Morrow, Editors and Managers

TELEPHONE PLAINFIELD 1300.
Private Branch Exchange connecting all departments.

Two cents a copy. Ten cents a week. $3.00 a year in advance. Delivered by carrier or by mail. No extra charge for papers mailed to points in the U. S. and Canada.

Any subscriber failing to receive a single issue will confer a favor by notifying the business office.

Advertising rates mailed on application.

Copy for change of Advertisements to ensure change for same day must be at the office by 9:00 a. m.

MAY 2 IN HISTORY.

1775—Lord North's plan of conciliation was presented to the Assembly of Pennsylvania by Governor Penn.
1785—Thomas Jefferson appointed United States minister to France
1808—A revolt against Napoleon was organized in Spain
1842—Start of Col. John C. Fremont's first exploring expedition to the Rocky Mountains.
1863—General "Stonewall" Jackson attacked and routed the right wing of the Federal army at Chancellorsville.
1872—Niblo's Garden theatre, in New York city, destroyed by fire.
1875—Dedication of the Cathedral of the Holy Cross in Boston.
1885—Col. Otter attacked the Canadian rebels at Cut Knife Creek.

Plainfield, N. J., May 2, 1913.

WHAT ONE MAN DID.

Until Hitchcock took charge of the Post Office Department, that branch of the Federal government service was run at a loss, and now despite the many costly improvements made during his administration the department brings a profit to the National treasury. Hitchcock introduced a system of management equal to that of the best of the giant business corporations. The result of his labors is shown in the fact that for the first half of the current fiscal year, Burleson, his successor as Postmaster General announces a surplus of $186,508.

The audited revenues for the December quarter amounted to $70,277,532, an increase of $11,138,798, or 19 per cent. over the preceding three months. Expenditures aggregated $60,527,937, an increase of $2,847,849.

The largest expenditures of the December quarter were railroad mail transportation, $12,383,533; rural delivery service, $11,823,981; assistant postmasters and clerks in post offices, $11,229,537, and city delivery service, $8,922,424.

There were 24,437,725 domestic money orders issued during the quarter, amounting to $176,797,645, while 1,237,205 international money orders were valued at $25,377,577.

While her foolish assertion would only be considered in America as amusing, Mrs. O. H. P. Belmont's threat, made in a London speech, to introduce militant methods in New York if the suffragists do not get what they want totally misrepresents the American suffragist in the eyes of the English people. In this country, the campaign for "Votes for Women" is being waged along educational lines and the peaceful and sane methods pursued have won respect if not votes in many quarters. There are a good many people who have suspected right along that Mrs. Belmont has made herself conspicuous in the movement for the notoriety she could get out of it. Her silly and irresponsible threat seems to confirm that opinion.

When the North Plainfield Board of Education the other night very wisely decided to temporarily close the manual training department, Supervising Principal of Schools A. B. Vossler let it be known that he has been planning to give the boys some practical training in agriculture and farming. The average boy is better benefitted by being taught how to milk a cow or how to plant potatoes than by receiving a smattering of Latin or Greek. A knowledge of agriculture very frequently stands the youth in good stead in after life.

Rhode Island's independence day, the 137th anniversary of the declaration of independence in the Old Colony of Rhode Island and Providence Plantations, is being observed today with special exercises in the public schools throughout the State. It was on May 4, 1776, two months prior to the signing of the Declaration of Independence by the thirteen Colonies, that Governor George Nicholas Cooke and members of the general assembly of Rhode Island renounced their allegiance to Great Britain and enrolled themselves as rebels to the king.

Early next week, it is expected, Secretary of State Bryan will issue a proclamation to the effect that the constitutional amendment for the direct election of United Senators has been adopted. Millionaries, who would serve the "interests" and betray the people, could buy up legislatures, but it will now be impossible to purchase their election, for no matter how rich they may be, they could not bribe the majority of the voters in any State.

Certainly, when they listened to over 4,000 people wildly applaud the ringing speech of President Wilson at Elizabeth last night, Assemblyman MacLoughlin and Leonard must have been impressed with the fact that the masses want jury reform and want it minus a referendum string.

The contributing editor for tomorrow's issue will be Benjamin J. Phelps, principal of the North Plainfield High School. He will discuss a topic on education.

Wilson is caring for the whole Union but his attention is mostly directed to its Eastern and Western extremes, California and New Jersey.

That plan of the Chamber of Commerce to amalgamate all the local civic bodies is an excellent one, but there is little chance for its success.

Guess we'll have to get out that straw hat.

ALL WILL WANT TO HEAR DR. G. E. VINCENT

"The Plainfield High School Alumni Association is indebted to a number of its older members, whose influence has secured the services of Dr. George E. Vincent for tomorrow night. They could not have found a more eloquent speaker, or a man in whom Plainfield has such strong grounds for local pride." This statement was made to a Daily Press reporter by F. K. Anderson, president of the Alumni Association.

Dr. Vincent entered Yale College as a freshman in September, 1881. He had been one of the pioneer "high wheel" bicyclists of Plainfield, and took first prize in the mile at the fall games. Though he afterward tried for various athletic distinctions his success lay in other fields. As a scholar he ranked in the first ten in the class and won membership in the Phi Bet Kappa. His all around ability made him an easy mark on Tap Day for the senior society of "Scroll and Key." He edited the Yale Record, and was one of the founders of The Yale Quip, a "Life"-like monthly of a brief but gay existence. When he had been away from New Haven twenty years and had won distinction at Chautauqua and the University of Chicago, he ran seccond to Dr. Arthur Hadley in the election to the presidency of Yale. President Hadley urged him to accept the deanship of the college, and though he declined Yale conferred upon him the degree of Doctor of Laws, its highest honor. The University of Minnesota, of which this former Plainfield school-boy is now president, has as many students as Yale and Princeton put together, and President Vincent is their hero.

As a speaker, Dr. Vincent is witty, forceful and eloquent, combining beauty of thought and expression with the keenest of epigrammatic utterance.

He was the chief speaker at the New York bankers dinner at the Waldorf on January 20, when he set the tables in a roar with his opening sentence, "I come from the city at the fall of St. Anthony to a city that would make a St. Anthony fall!"

While Dr. Vincent speaks tomorrow night under the auspices of the Alumni Association, the audience will by no means be confined to graduates of the High School.

UPRISING AMONG TURKISH TROOPS--NEW KINGDOM

(By Telegraph to The Daily Press.)

Berlin, May 2.—The Turkish flag was raised over Albania at Tirana today by Essad Pasha, former commander of the Scutari garrison, who proclaimed himself monarch of the new European kingdom. A telegram from Corfu states that Essad Pasha and Djavid Bey have accumulated an army of 50,000 Turks and are preparing to establish a provisional government at Croia and defend the Suzerainty against both the Albanian patriots and the armies of the Balkan League.

Charles M. Raybert, of East Second street, is the latest to forsake a horse for an automobile as a means of travel. Mr. Raybert has purchased a Maxwell runabout.

Frederic Coriell, of Bound Brook, has become cashier of the Netcong National bank.

SEEK TO ENLARGE THE SANITORIUM

Freeholders Receive a Request From Bonnie Burn Governors for $123,117.

NO ACTION IS TAKEN

A. E. Smith Gets a Contract to Build a Bridge in Elizabeth—Discuss Liability for Bills of the Ousted Board.

Elizabeth, May 2.—The Union County Freeholders' Bonnie Burn Sanitorium Committee and the Board of Governors of that institution at a meeting of the Freeholders held yesterday requested that an appropriation be made for the erection of a two story fire-proof additin to the present buildings, the probable cost which would be $123,117. This petition, made in the form of a report, stated that an enlargement of the dining quarters and physicians' and nurses' headquarters and accommodations for other help, are absolutely necessary. The proposed addition would also embody an electric power plant with dynamo of sufficient capacity to furnish lighting facilities throughout the institution. Informal discussion was had but action was deferred.

Arthur E. Smith, a contracting engineer of Plainfield, was awarded the contract to erect a bridge at South street, this city, spanning the Elizabeth River, at a figure of $5,488. Dr. J. Edward Rowe, of Summit, again was elected clerk to the board, his salary to be $1,000 per annum.

A resolution offered by Freeholder Thomas Pierson was adopted authorizing the appointment of a special committee to meet with County Attorney W. R. Codington, of Plainfield, and discuss the matter of paying the counsel fees of the ousted small board. Mr. Codington advised that Dr. Thomas E. Dolan, of Elizabeth, who served as county physician during the short regime of the small board, be refused his application for $172.52 covering a bill for services rendered in this capacity. The counsel recommended, however, that any expenditures made by Dr. Dolan, which otherwise would have been incurred by County Physician Dr. F. W. Westcott, be paid. Mr. Codington claimed that the county could not legally pay two persons for doing one man's work. The county attorney also notified the board that the Widow's pension law goes into effect on July 1.

A resolution was adopted authorizing the appointment of three freeholders to serve as a committee to engage a bookkeeper and auditor to systematize the accounts of the board. The committee which recently visited the Morris Plains Asylum in Morristown, reported that that institutio was in need of additions because although erected to accommodate but 1,600 inmates, 2,300 were now imprisoned behind its walls. The committee reported 303 inmates there from Union the majority of whom were from this city. The amended budget appropriated $50,000 to Bonnie Burn Sanitarium; $850 to the armory in Elizabeth and $500 to the National Guard.

PRESIDENT MELLEN ON THE WITNESS STAND

(By Telegraph to The Daily Press.)

Boston, May 2.—President Mellen of the New Haven road, took the witness stand at the hearing before Interstate Commerce Commissioner Prouty this morning. Mr. Mellen will give out a statement to the press explaining many points in his testimony. Mr. Mellen's in part follows: "The transactions by which 19,935 shares of New Haven stock was sold to me occurred in March, 1904, and I gave my notes to the New England Navigation Company. This stock was treasury stock and had to be listed on the Stock Exchange in order to be sold to the public. In order to list it, it was sold to me and I gave my notes to the company which held the stock as collateral until sold. All these shares were sold at the best obtainable figures and the entire proceeds together with the dividends paid into the company's treasury. The company received approximately $102,000 more than the price at which the stock was sold to me.

ERDMAN ACT IGNORED.

(By Telegraph to The Daily Press.)

New York, May 2.—The railroads this morning refused to adopt the suggestion made yesterday afternoon by the conductors and trainmen that they arbitrate under the Erdman act. The same objections that were voiced by the managers in the firemen's case were made to the Erdman act in this instance.

After receiving the reply of the railroads declining to arbitrate the conductors and trainmen withdrew to the Broadway Central Hotel, where they will prepare their answer to be sent to the managers this afternoon. The adjournment will last until the convention of the two brotherhoods on May 12 and May 19, after the convention and before the next meeting with the railroad managers the conductors and trainmen will have taken a strike vote to be dependant largely on the decision of the convention.

IT WILL PAY YOU TO DO YOUR **Saturday Shopping Here**

"Five Per Cent. Profit Sharing Coupons with All Specials"

IN THE SHOE DEP'T.
You'll find women's tan calf pumps and oxfords; the season's newest models, in all widths and sizes; regular $3.00 value, for $2.39

IN THE BASEMENT.
There's a sale of good floor Brooms; No. 6 size, with three rows of stitching, such as you'd pay 39c for ordinarily 25c

TRIMMED HATS $4.98.
For Saturday we offer you a choice of any of our beautiful trimmed and ready-to-wear hats; many of them would sell readily at $10.

BED SHEETS 39c.
In three-quarter and full size, made of good quality muslin with welded seam; torn and hemmed, all ready for use; regular 59c value.

MEN'S UNDERWEAR 43c.
Genuine Porosknit garments, shirts and drawers; regular and knee lengths in the drawers; this well known make always sells for 50c.

SILK STOCKINGS 43c.
Boot style, pure thread silk, with high spliced heels, double soles and garter tops; in all popular colors, black and white; would be excellent 50c value.

3 CAKES FOR 19c.
Armour's popular Toilet Soaps, in savon, violet, buttermilk, sylvan, lilac and sandalwood; regular price 10c a cake.

SILK PETTICOATS $3.19.
Made of extra quality messaline in black and colors, with and without jersey tops; if we said $3.98 they still would be a splendid bargain.

THE WASH GOODS DEP'T.
Presents Crepes and Tissues in stripes and checks; 27 inches wide, yarn dyed goods that sell ordinarily at 19c a yard; Saturday at 12½c

HERE'S FEATHER PILLOWS.
Full size and weight, good clean feathers; covered with the best quality ticking; better than the kind usually sold for $1.00, at 69c

TWO RUG BARGAINS.
Velvet Rugs, Oriental designs and colorings; size 27x54; regular price $1.98; Saturday at $1.25
Atlantic Bathroom Rugs, size 36x72; regular price $3.00; Saturday special at $2.25

EVERY WOMAN NEEDS
One of these Dusting Sets; a large apron and cap to match; made of pretty percale; the regular selling price for these sets is 75c; Saturday special at 49c

CHILDREN'S SHOES **Woodhull & Martin Co.** WOMEN'S SHOES

"The Store That Gives You 5 Per Cent. Profit Sharing Coupons."

ENCOURAGING REPORTS AT MONROE AVE. CHURCH

The reports presented at the annual meeting of the Monroe Avenue M. E. church, this week, showed the membership of the church to be 392. The sum of $100 was contributed to foreign missions and an equal amount to home missions. The Sunday-school gave $36 and the Epworth League $50 to missions. The total benevolence of the church were $587. The year was closed with all indebtedness paid.

Mrs. Theodore Van Pelt reporting for the Ladies' Aid Society, told of the work accomplished during the year, with a balance of $103 in the treasury. Blanchard E. Randolph reported for the board of trustees and the Sunday-school. The membership of the school is 447 and the receipts for the year were $571. The disbursements were $532 leaving a balance of $39. Miss Mary Matthews reported the membership of the Epworth League to be 154, an increase of thirteen. The treasurer reported a balance of $12. Mrs. William ine for the Women's Foreign Missionary Society, reported that $64 had been sent to the mission fields. Mrs. Robert Lee for the Women's Home Missionary Society reported an increase of seven members and that $56 had been given to missions.

The meeting was concluded with a memorial service for the members who passed away the last year: Mrs. Albert Rowe, Mrs. Anna Cowan, John T. Stafford and Benjamin Fritz.

MEDICAL CAMP WILL BE ESTABLISHED THERE

General orders were issued at Trenton through the Adjutant General's office providing for a combine camp of medical instruction for infantry and medical officers at Sea Girt June 2 to 7, inclusive.

The camp will be in charge of Major General Dennis F. Collins and in their respective branches of the service the senior line and medical officers of the regular army will be in charge of details pertaining to instruction, which will be in accordance with the program approved by the commanding general, eastern department.

At the conclusion of the camp, all general, field and medical officers who attend, will submit, in writing, to the senior inspector instructor of the regular army their views of the course of instruction pursued, the benefits derived, and any suggestions they may have to offer, looking to the improvement of the course.

General orders were also issued today providing for a rifle camp of instruction at Sea Girt from June 1 to October 31. Brigadier General Bird W. Spencer, inspector general of rifle practice, will be in charge of the range and instruction.

Mrs. Endress, wife of Councilman Fred Endress, is detained at home by illness.

—Press want ads pay.

THE STATE TRUST COMPANY.
Real Estate Department.

If you wish to buy, rent or exchange real estate of any description, we can serve you satisfactorily. 2 19 3mos eod

BREAK GROUND FOR RECTORY.

Ground was broken yesterday for the new rectory of Grace church, which is to be located on West Eighth street, near Central avenue. Wyman & Haberle have the general contract for the work. The grounds and rectory are the gift of T. J. Mumford, of West Ninth street, in memory of his wife. The rectory will be attractive in its general style of architecture and will include every modern conveniente.

MONTENEGRO DEFIANT.

(By Telegraph to The Daily Press.)

Vienna, Many 2.—Montenegro sounded its final note of defiance to the Powers today when Crown Prince Dallo, in the name of King Nicholas, issued a proclamation announcing the annexation of Scutari to Montenegro according to a dispatch from Cattaro.

—The polar regions are said to cover 4,888,800 square miles.

—The entire underground system of London is to be electrified, including 150 miles of track.

Headquarters for
GIBSON'S
RYE
E. C. WESCOTT,
115 East Front Street.

MISS WILSON DENIES SHE IS OPPOSED TO SUFFRAGE

MISS MARGARET WOODROW WILSON

Contrary to reports recently spread over the country, Miss Margaret Woodrow Wilson, daughter of the President, is not an anti-suffragist. She said she had been misquoted when she was made to appear in that light. Miss Wilson is now in New York to aid social workers.

CITY NATIONAL BANK
PLAINFIELD, N.J.
ORGANIZED 1875

IT HAS BEEN SAID:-

"Everything which ministers to economy, supplies the foundation to national life."

Make ample provision for the future by saving your money and depositing regularly with the City National Bank.

Your account is invited.

4% Interest paid on Savings Accounts.

Capital $150,000.00

Surplus and Profits $290,000.00
(all earned)

Of Interest to Women and the Home

The Housewife's Daily Economy Calendar

By FRANCES MARSHALL

The Friday Cleaning.

Housecleaning is less of a burden than it used to be simply because houses are more easily cleaned and modern methods have made the weekly cleaning more thorough. A house with tiled bathroom, hardwood floors, rugs and walls finished with tinted and stenciled plaster or washable wall covering, and equipped with a vacuum cleaner which has attachments to clean carpets, wood floors, walls, door jambs, radiators, mattresses and upholstered furniture can be kept in a state of constant cleanliness which makes a biennial housecleaning unnecessary. And this method of keeping the house clean is surely much pleasanter than that of pulling it to pieces twice a year, scrubbing it from top to bottom, and putting it together again.

In spite of the ease with which modern cleaning can be done, it should be as systematically looked to as it was in the days when carpets were tacked to the edges of the floor in every room, and the house was full of thick draperies and elaborate upholstery.

Paint and Varnish.

A good way to clean the painted or varnished woodwork in a room is to close every door and window and then bring in a big boiler of steaming water. Allow the steam to settle about the room for ten minutes and then open the windows and begin to wash the woodwork and painted walls with a clean, damp sponge or cloth. Rinse with clear water, and wipe dry. Fresh, clean paint is the result. This method, of course, can be followed only in a room where the wall is painted, for the steam would soften and loosen wall paper and so harm it.

Fine paint can best be cleaned by rubbing it with a damp cloth dipped in fine whiting and then rinsing it with a cloth wrung as nearly dry as possible from lukewarm water.

Cleaning Day.

When cleaning day comes around, cover the head with a big dusting cap, and the short-sleeved cotton frock with a big apron. Begin to clean each room by removing all small articles, after dusting them, to another room, and gathering the big articles of furniture under gingham dusters of furniture covers. Then sweep down the ceilings and walls, either with a soft, long-handled brush which can be bought for the purpose, or else with a broom covered with a canton flannel bag. Remove dust from the tops of door and window frames and from the mouldings either with this same soft brush or with a whisk broom, used from the top of a step ladder. Clean the mop board with a stiff, clean broom.

If the rugs are cleaned in the room, they should be cleaned before the walls and ceilings are cleaned, and then removed from the room or rolled up and covered. If they are cleaned out of doors, they should be taken out with other movable furniture. After the walls and ceilings are finished, brush the dust from the floor, and then oil the floor and wash the windows, after the dust has settled. After the rugs and furniture have been returned to their places, go over the floor again with a soft-oiled mop, or with a broom covered with canton flannel, to collect the dust that inevitably collects when furniture is moved about.

(Copyright, 1913, by the McClure Newspaper Syndicate.)

FASHION HINT

By JUDIC CHOLLET

The pattern shown is for a one piece infant's cap. The crown and fronts are laced together through eyelets and in this way form the cap. The scalloped edges are to be padded and buttonholed. The design may be worked in solid embroidery, with the stems outlined. The material used is handkerchief linen and No. 40 embroidery thread.

When the embroidered design is worked in eyelet or all over stitch the effect is exceedingly dainty, but if one has not the time or inclination for this needlework all over machine embroidery in a babyish design is a good substitute.

The cap when the embroidery pattern is very open is lined with thin china silk either in white or a pale,

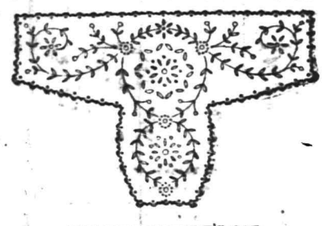

ONE PIECE INFANT'S CAP.

dainty color. Should the baby be very young this lining is necessary in all seasons.

With rosettes of ribbon holing the "ties," which should be of the cap material, such a little head covering is fine enough for even a royal infant.

This May Manton pattern only comes in one size. Send 10 cents to this office, giving number, 521, and it will be promptly forwarded to you by mail. If in haste send an additional two cent stamp for letter postage. When ordering use coupon.

No..... Size.....

Name .....

Address .....

.....

Some Cookery Suggestions

POTATO CAKES.

POTATO cakes make a nice addition to the breakfast fare. Cold potatoes can be used in making them.

In almost every household there is some favorite way of making the cakes.

Chopped onion may be mixed with the potatoes if that flavor is liked.

Several recipes for making plain potato cakes are given here:

Nice Breakfast Dishes.

Baked Potato Cakes.—Mash two large cold potatoes. Rub a quarter of a pound of beef drippings into half a pound of flour. Mix with the potatoes, add a tablespoonful of sugar and baking powder; then roll out, cut into rounds and bake in a hot oven. Serve hot with or without butter as you like the cakes.

Potato Cakes With Eggs.—Take three boiled potatoes and mash them with a lump of butter, some milk and three beaten eggs. Mix together, season with pepper, salt and a dash of nutmeg; then beat for ten minutes. Put a good quantity of lard in a pan and drop the mixture from a spoon into the boiling fat. Do not turn the cakes, but hold over each a redhot salamander. Dust with grated yokes of hard boiled eggs.

Tempting Cakes.

Crusty Potato Cakes.—Take a cupful of mashed potatoes and to them add a well beaten egg, a cupful of flour and a half a teaspoonful of salt. Mix well and turn on a well floured board, adding a little more flour for kneading, and form into a cake half an inch thick. Cut into wedge shaped pieces and bake on a hot griddle until light brown, after which cover with an inverted pan and cook on the back of the stove for about twenty minutes until crust forms. Serve hot with butter.

Griddle Potato Cakes.—Mash or put four or five floury cold potatoes through a wire sieve; add two ounces of butter, a little salt, a teaspoonful of baking powder and as much flour as the potatoes will take up. Turn out on a board, form into a round cake with a rolling pin and shape it with the hands. Cut the cake into quarters and again into eighths and bake on the griddle for ten or fifteen minutes and a delicious cake is the result. The segments should be turned frequently while cooking.

Anna Thompson.

Daddy's Bedtime Story — When Dolly Was Nearly Drowned.

May's Doll Fell Into the Water.

"DADDY," said Jack one evening, "Evelyn and I went out to look for flowers today."

"Did you find any?" asked daddy.

"Only a few," said Jack, "and we gave them to mother."

"That was right," said daddy. "You remind me of two little friends of mine who went out once to look for flowers and who met with quite a mishap. They were brother and sister.

"Were their names Jack and Jill?" asked Evelyn, laughing.

"No," said daddy, "and they didn't fall down a hill either. The little girl fell somewhere else. Her name was May, and her brother's name was Philip.

"May and Philip lived on a farm. They had many pets, but they liked best their little fish, which swam round and round in a large tank near the windmill. The children used to save their crusts and feed them to the fish, and the fish knew them and used to swim to the edge of the tank when they saw the children coming. Philip said they would answer when he called them by swimming to the side of the tank, but I think Philip imagined this.

"Well, one day May and Philip had been out on a daisy hunt, but they had not found many, for it was too early in the year for daisies. On their way back to their home they stopped at the tank to give the fishes some bread they had brought with them.

"The children had been warned not to go too near the edge of the tank, for, although the water was not deep enough to drown them, it was deep enough to give them a bad wetting if they should fall in. But this time May, who had her dolly in her hand, got too near the edge, slipped and fell in. She screamed, of course, and she let go of her dolly, which floated away in the water.

"Philip was somewhat frightened, but he was brave and strong for a little fellow, so he leaned over the edge, caught hold of May's dress and pulled her out. Then the two, forgetting all about poor dolly, hurried away to the house. It was not until May's clothing had been changed and she had got over her fright that she remembered her poor child left in the tank with the fish.

"Of course some one had to go to the doll's rescue. 'I'm afraid she'll be drowned or she'll catch her death of cold!' cried May. So big brother hurried off to save dolly.

"He found her floating in the middle of the tank, with the fish swimming around and looking at her. Big brother said they looked puzzled, but I'm afraid he said this only to tease May. However, he fished dolly out with a long pole and brought her home to May, who changed her clothing quickly. She didn't catch cold, either."

Daddy caught Jack smiling at this, but Evelyn didn't smile.

ADVERTISE All Your Wants, To Let, For Sale, Boards, Personals, etc., in The DAILY PRESS. 1c A WORD

MOVE TO DISBAR LAWYER.

Trenton, May 2.—Following charges of irregular conduct in handling a bankruptcy case, disbarment suit has been started in the Supreme Court against John L. Conard, a former county solicitor of Mercer county and prominent here politically until a few years ago. Justice Garrison, of the Supreme Court, has assigned Martin P. Devlin, prosecutor of Mercer county, to prosecute the writ for the court. The suit against Conrad was brought to a head by a charge by Miss Marie Gulden that Conrad failed to make accounting for about $6,000 of $11,000 advanced by her to liquidate the bankruptcy estate of her brother-in-law, Bertram Magee.

BLOCKS PRISONER'S ESCAPE.

Rahway, May 2.—When an open door suggested freedom Wednesday to Harry C. Schieve, of Clark Township, who had just been fined $15 by Police Justice Buckley, for creating a disturbance in an Irving street saloon, he did not count on the stalwart presence of Patrolman Kinneally. Not having the money for the fine Schieve was about to be locked up by Chief Ramsey. Leaping toward the open door Schieve ran into the arm of Kinneally, who hurled him back into the courtroom and then locked him up.

AUTOIST RUNS DOWN BICYCLIST.

Red Bank, May 2.—While on his bicycle and about to turn from Branch avenue into Broad street here Wednesday night, Dominick Band, of Bridge avenue, this place, was run down by an automobile bearing the license number 5466 N. J. Band said the auto was traveling at a rapid speed and that, after running into him, the autoist stopped only a moment, leaving him lying in the road. He had no light on his bicycle, he said. He sustained a deep laceration on the right arm and was otherwise bruised and cut about the body.

DEDICATION PLANS.

Skillman, May 2.—The new building erected to promote the study and treatment of epilepsy at the Henry M. Weeks' Hospital here will be dedicated May 13. There will be an inspection of the village including visits to the cottages, school, shop, dairy, farm and garden. This will be followed in the afternoon by the dedication services. A concert will be given at 4 o'clock, dinner at 6 o'clock and an entertainment by the patients at 7:30 o'clock in the assembly building.

"JUST AS EASY."

You need not be an "ad writer" to use Press cent-a-words. State your wants simply, and above all truthfully.

Or telephone Plainfield 1300 and the clerk will write your ad.

James McCreery & Co.

34th Street New York 23rd Street

On Saturday, May 3rd.

SUITS & DRESSES

FOR SMALL WOMEN & MISSES.

Silk Suits,—draped skirt of plain Charmeuse; Brocaded Silk coat, cutaway model, finished with batiste collar and cuffs. 29.00 value 37.50

Suits of Bedford Cord, Serge and Silk Poplin, attractive models. value 35.00 25.00

Suits in various materials and models. 15.00 value 22.50

Dresses for afternoon wear. Made of Crepe de Chine, Crepe Meteor or Charmeuse. 11.50 value 18.50

Serge Dresses with collar and cuffs of contrasting shade; suitable for street wear. 6.50 value 12.50

Dresses of Linen in the new Russian model, finished with deep collar of batiste. 9.75 value 14.50

GIRLS' COATS & DRESSES

Coats of Navy Blue Serge, Checked Worsted and Mixed Fabrics in a variety of models. Size 6 to 12 years. 6.50 to 12.00 value 9.75 to 17.50

Wash Dresses of Gingham, Linen, Percale and Chambray; "Middy" and belted models. Size 6 to 14 years. 1.45, 1.95 and 2.95 value 1.95 to 3.75

Dresses of Linen, Ratine, Gingham and Chambray. Russian, "Middy" and low-belted models. Size 6 to 14 years. value 5.75 to 8.50 4.50 to 6.75

"Middy" Blouses of White Drill in Bulgarian and Norfolk models, finished with collar and cuffs of navy blue galatea. Size 6 to 14 years. value 1.25 to 1.50 95c to 1.10

Wearing Apparel

FOR YOUNG MEN & BOYS

Young Men's Hand-tailored Suits in Conservative, English soft roll and Norfolk models. Made of Imported All-Wool Fabrics including English Blue Serge. Size 33 to 40 chest measure. 18.00 value 22.50 to 27.50

Boys' Norfolk single and double breasted Suits with 2 pairs of knickerbocker trousers; coats with patch pockets. Made of Imported Scotch Cheviot, Tweed and Homespun. Size 7 to 18 years. value 10.00 and 13.50 7.50 and 10.00

Boys' Norfolk and Single Breasted Suits with 2 pairs of trousers; coats with patch pockets; lined throughout. Made of Fancy Mixed Cheviot and Homespun. Size 7 to 17 years. value 8.00 5.50

Boys' Reefers and Overcoats with patch pockets. Made of Blue Serge and Fancy Mixed Cheviot. Size 3 to 18 years. value 8.50 5.00

Complete assortment of Boys' and Children's Furnishings and Straw Hats, at moderate prices.

FUR STORAGE

Fur Garments, Muffs, Neckpieces, Suits, Dresses, Rugs, Curtains, etc., insured against loss or damage

Moderate Rates

CLEARING SALE at HALF PRICE!

Latest creations in coats, suits and dresses. Finest materials, all colors, sizes 14 to 44. Silk, Serge, Epoenge, Rattine, Charmeuse, Crepe de Chine, Crepe Mohair and Chiffon.

$ 3.95	Ladies' Raincoats, sizes 14 to 44	$ 1.98
8.95	Ladies' Raincoats, sizes 14 to 44	4.50
12.50	Silk, Serge, Eponge, Rattine Dresses	6.95
17.50	Coats, Suits and Dresses	8.95
22.50	Coats, Suits and Dresses	10.95
25.00	Coats, Suits and Dresses	15.95

AT OUR TWO STORES

C. DEXTER HARBESON, Inc.

519 Columbus Avenue, Cor. 85th Street, Open evenings to 10 P. M. — 2425 Broadway, Between 89th and 90th Streets — New York City.

TRY A PRESS WANT AD

Our Goods Sell Themselves

We don't try to "talk" you into buying. Our merchandise and our prices "talk" for themselves. You'll be surprised at the variety of stock you'll find in *this* store. We've everything that any other hardware store has and *lots* of items that most of them haven't.

Stocks complete. Quality right. Prices reasonable and fair treatment *all* the time.

Come in and look us over. You can't *afford* to overlook us.

Let us Show You Our GILBERT & BENNETT Pearl WIRE CLOTH It is far handsomer and much more durable than the screen you have been using.

A. M. GRIFFEN CO.

119-121-123 E. Front St., Plainfield N. J.

Two 'Phones 6--214

HOTELS.

WHEN IN PLAINFIELD, N. J., STOP AT THE QUEEN CITY HOTEL All Newly Furnished. A la Carte Service Unsurpassed. P. FLOERSCH, Prop. W. M. FLOERSCH, Mgr.

HOTEL WALDORF HENRY WINDHAM, Prop. EAST FRONT STREET. Gottfried Krueger's Extra Beer on draught. Imported Wines, Liquors and Cigars. Hotel accommodations, and private Dining Room.

HOTEL SOMERSET Under New Management. Newly Painted and Papered throughout. Table Board and Rooms by Day or Week. W. G. FEASTER, Proprietor. 97 Somerset Street. Tel. 692-L.

HOTEL KENSINGTON NORTH AVENUE. UNDER NEW MANAGEMENT. House Thoroughly Renovated. 147 NORTH AVENUE. SUNDAY DINNER—FROM 12:30 TO 2 P. M.—50 CENTS.

WEINMAN'S CAFE GENERAL NEWS TICKER. Stock quotations Up to the Minute. 'PHONE 1527.

VAIL JEWELER and OPTICIAN. 236 Park Avenue OPPOSITE NORTH AVENUE.

ADVERTISEMENTS --FOR— NEW YORK HERALD WORLD, TIMES, SUN, JOURNAL, TELEGRAM, AMERICAN, BROOKLYN EAGLE, GLOBE —AND— NEWARK EVENING NEWS RECEIVED AT PLAINFIELD DAILY PRESS AT REGULAR OFFICE RATES

HARDWOOD FLOORING PARQUETRY OLD FLOORS REFINISHED. GEO. E. WATT 150 North Ave. Tel. 332-W

HODGE'S PHARMACY Y. M. C. A. BUILDING. BELLE MEAD SWEETS. Telephone 62.

Kindling and Grate Wood. Prompt deliveries. Orders received at 89 SOMERSET STREET. JOHN MOBUS. P. O. Box 320. Telephone 19-F-49

PAINTERS AND DECORATORS.

AGENTS FOR LIKE TILE The Sanitary Wall Covering WOOD KRUSTA CHROMOCHROME WASHABLE WALL DECORATION. Interior Decoration a Specialty. Woolston & Buckle Painters and Decorators, 145 NORTH AVENUE.

STOP---LOOK---LISTEN You'll hear the birds singing and everywhere you'll see signs of spring, reminding you it's TIME TO PAINT. Let me give you an estimate. JAMES C. HANSEN DECORATOR AND PAINTER. Dealer in Wallpaper, Paints, Oils, Glass, etc. Distributor for John W. Masury & Sons' Pure Colors Ready Mixed Paints, etc. 111 East Front St. Tel. 346.

COAL DEALERS.

TenEyck & Harris Dealers in LEHIGH VALLEY COAL. Office Rowley's Drug Store 216 W. Front St. Tel. 2081-J-2.

TenEyck & Kelley COAL 141 South Ave. Tel. 1155

R. L. CLINE (Successor to C. H. Rugg & Co.) BEST LEHIGH VALLEY COAL. Yard and office 422 W. 3d St. Tel. 93

N. MEYERS & SONS COAL COKE AND WOOD Office tel. 1152-w. 121 Watchung Av. Yard tel. 1911-w 4th and Washington Sts.

OSTEOPATHY Dr. Kathryn S. Holmes Has Opened Her Office at 524 PARK AVENUE. 3 6 tf Telephone 798-W

L. Moraller & Son WATCHMAKERS and JEWELERS. WATCHES. CLOCKS and JEWELRY Fine Watch and Clock Repairing a Specialty. 219 Park Ave., Plainfield, N. J.

A. H. ENANDER Sanitary Plumbing, Gas Fitting. Steam and Hot Water Heating. Contractor for Sewer Connections. 125 WATCHUNG AVE.

—The Southern ocean is the deepest.

WHERE'S YOUR SPORTING BLOOD, SCOOP?

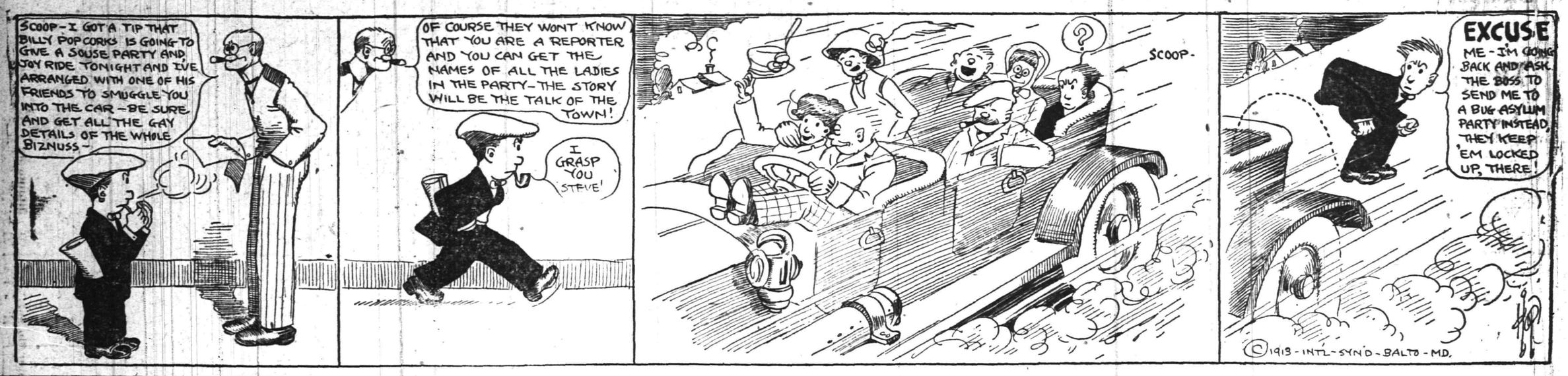

"MAC" SAYS

Certain factions of athletes in this city and borough are said to be growing impatient for tomorrow afternoon to dawn. It behooves some people to learn fortitude as there may still be a long wait due before that Collier cup is safely launched in any trophy case.

As has been the case in so many other diamond battles in all parts of the country this season, the one at Cricket Field tomorrow afternoon will in all probability be a pitcher's duel between Couglin, of P. H. S., and Spencer, of N. P. H. S. At least these are expected to be the moundsmen called upon to heave the pellet.

Each of these youngsters has established a reputation for himself as far as making players whiff the empty air is concerned and the strike-out record will likely score in the initial interscholastic clash.

Annual interscholastic matches produce more rivalry between the city and borough schools than all the other contests put together. Will there be enthusiasm? Yes, barrels of it.

Another Plainfielder joins the ranks of professionals and this time it happens to be an outfielder. Miller goes away from the local sand lots to play in the New York and New Jersey Interstate League with a reputation for classy fielding which he has established through many seasons of good work on Plainfield diamonds.

Miller was considered to be one of Ernie Dorflinger's players in the Central New Jersey League race but it now looks as though the local pilot would have to scour around for someone to fill Miller's place.

Hope Chapel's baseball supper tonight. A strict training diet has been ordered by Captain Allen Snyder and the cooks will have to disperse food accordingly.

Bound Brook fans are disappointed because Charlie Newhouse did not see fit to enter a team in the Central New Jersey League. Why make a fuss over a little thing like that, organize a city league of your own?

RACQUET CHAMPIONSHIP.

Philadelphia, Pa., May 2.—The second half of the racquet match for the professional championship of the world, betwwen "Jock" Soutar of this city and C. Williams, champion of England, will be played on the courts of the Philadelphia Racquet Club tomorrow afternoon. In the first half of the match, played in London severel weeks ago, Williams led 4 games to 2. The match was close and fast, the margin between the two players in the six bames being only 5 aces. In the match tomorrow Soutar will have the advantage of playing on his own court.

OLD RIVALS TO CLASH.

Bound Brook and Somerville High Schools, two of the closest athletic rivals in this section, will meet in a ball game at the latter place tomorrow afternoon. This is the first time the two teams have come together this year and a close contest will probably be the issue.

MARTIN TWIRLS FOR ROCHESTER

But it was not our Jack Martin. There is evidently another member of the Rochester team with the same handle as the box score had one Martin doing the heaving yesterday. Jack continues to warm the bench while Preist is doing the regular shortstop work.

SECOND CLASH DUE TOMORROW.

For the second time this season, the Monroe Avenue M. E. baseball team and the Saurer Motor Company's aggregation will lineup against each other on the Clinton avenue field. The previous game resulted in a 1 to 0 victory for the church boys.

LEAL'S WEEK-END GAME.

A contingent of Leal School athletes will go to Dobbs Ferry tomorrow morning, where the local nine has a game carded with a private school team of that place. The game will be played in the afternoon.

SPORTS OF ALL SORTS

RUNS SCORED IN THE THREE BIG LEAGUES.

	Saturday.	Sunday.	Monday.	Tuesday.	Wednesday.	Thursday.	Friday.	Totals.
NATIONAL.								
New York	3	..	..	6	3	0	..	12
Brooklyn	5	..	..	0	5	4	..	14
Philadelphia	10	..	..	..	1	1	..	12
Boston	4	..	..	..	2	2	..	8
Pittsburg	2	5	5	..	1	7	..	20
Cincinnati	5	1	5	2	3	8	..	24
St. Louis	6	2	7	..	6	9	..	30
Chicago	7	7	8	7	4	4	..	37
AMERICAN.								
New York	5	..	..	..	1	2	..	8
Boston	8	..	..	..	8	8	..	24
Philadelphia	3	..	..	..	0	4	..	7
Cleveland	..	..	..	..	0	3	..	3
Detroit	..	..	..	5	3	5	..	13
Chicago	1	0	..	6	8	8	..	23
St. Louis	0	3	..	..	2	1	..	6
Washington	2	..	..	..	2	2	..	6
INTER-NATIONAL.								
Newark	3	2	..	5	5	5	..	20
Jersey City	3	1	..	0	4	2	..	10
Baltimore	1	..	7	..	10	9	..	27
Providence	4	4	..	..	7	3	..	18
Buffalo	0	..	7	..	13	6	..	26
Montreal	2	6	..	..	9	10	..	27
Toronto	1	2	..	..	7	3	..	13
Rochester	1	3	..	..	1	6	..	11

NATIONAL LEAGUE RECORD.

	W.	L.	P. C.
Chicago	12	5	.706
New York	8	5	.615
Philadelphia	6	4	.600
Brooklyn	8	6	.571
St. Louis	9	7	.563
Pittsburg	8	8	.500
Boston	3	10	.231
Cincinnati	3	12	.200

Yesterday's Results.

Philadelphia, 1; New York, 0.
Brooklyn, 4; Boston, 2.
Cincinnati, 8; Chicago, 4.
St. Louis, 9; Pittsburg, 7.

Games Today.

New York at Philadelphia.
Boston at Brooklyn.
Cincinnati at Chicago.
St. Louis at Pittsburg.

AMERICAN LEAGUE RECORD.

	W.	L.	P. C.
Philadelphia	10	3	.769
Cleveland	11	5	.688
Washington	8	4	.667
Chicago	11	8	.579
Boston	7	8	.467
St. Louis	8	10	.444
Detroit	5	12	.294
New York	2	12	.142

Yesterday's Results.

Philadelphia, 4; New York, 2.
Boston, 8; Washington, 2.
Chicago, 8; Detroit, 5.
Cleveland, 3; St. Louis, 1.

Games Today.

Philadelphia at New York.
Washington at Boston.
Chicago at Detroit.
Cleveland at St. Louis.

INTERNATIONAL LEAGUE RECORD.

	W.	L.	P. C.
Newark	9	4	.692
Baltimore	9	4	.692
Buffalo	7	5	.583
Providence	6	6	.500
Montreal	6	6	.500
Rochester	6	7	.462
Jersey City	5	8	.385
Toronto	2	10	.167

Yesterday's Results.

Rochester, 6; Newark, 5.
Montreal, 10; Jersey City, 2.
Buffalo, 6; Providence, 3.
Baltimore, 9; Toronto, 3.

Games Today.

Toronto at Baltimore.

GAME ON FILMORE AVENUE.

Manager Pete Simmons will return to his home playing field on Filmire avenue with his Royal Colored Giants tomorrow afternoon. A team representing the Spicer Manufacturing Company in the new City League will play the Giants at that time.

—Read Press want ads.

COMMISSION CONDEMNS COBB AND COMMENDS DETROIT CLUB

Tyrus Cobb today was formally reinstated in organized baseball and fined $50 by the National Baseball Commission. A decision by the commission given out in answer to the Detroit player's appeal for reinstatement condemned Cobb severely for his actions while "holding out." The Detroit Club was commended for its recent stand and censured for its former passive policy regarding Cobb.

Notice was served on other clubs that in case of their failure to discipline players whose actions are "detrimental to the game," the commission itself will act.

The commission reserved news of any other action it may have taken, and if the proposed Congressonal investigation into the alleged baseball trust was discussed at all, as reported, it was ignored so far as a formal report is conceraed.

HOPE CHAPEL WILL PLAY SCOTCH PLAINS' TEAM

Captain Allen Snyder, of the Hope Chapel baseball team, entrants in the Sunday-school League, has arranged a game with the Scotch Plains Parish House nine to be played on Hope Common Saturday afternoon. This is one of the anti-season battles arranged by the Chapelities previous to the opening of the league season and should be a good one.

A number of new and promising recruits have come to light in Hope Chapel circles during the past few weeks and they will be given a thorough tryout in the preliminary games which are now being played.

—The desert area of the earth is said to be 4,180,000 square miles in extent.

—The moon's surface contains 14,685,000 square miles, or nearly four times the area of Europe.

TWO HIGH SCHOOLS MEET AT HYDE OVAL

Plainfield and North Plainfield in First Contest for Collier Trophy.

Interscholastic baseball followers will be treated to their annual inter-High School League clash tomorrow afternoon on Hyde Oval when the nines of the Plainfield and North Plainfield High Schools meet in their first game for the Collier cup. To date each aggregation has annexed a victory at the expense of Leal School, the third contestant in the tri-cornered organization, and the race appears to be one between Plainfield and North Plainfield.

Both of the High Schools have been putting in extra sessions of practice all the week and will take the field tomorrow afternoon primed to play the game of the season. From future dope it looks as though Spencer would be Captain Dunning's choice for the pitching part, while P. H. S. will probably use Matty Coughlin. The lineups will be as follows: P. H. S.—Grisley 2b, Heron ss, Davenport 3b, Good 1b, Carty rf, Peacock c, Rosenson lf, Sminck cf, Buckle cf, Coughlin p. N. P. H. S.—W. Townley 3b, Burner 2b, C. Taylor lf, G. Townley ss, Dunning 1b, Abrams cf, Smalley c, Stahl rf, Spencer p.

HOPE ATHLETES TO FEED.

A baseball supper will be conducted at Hope chapel tonight for the benefit of the Sunday-school baseball team entered in the local Sunday-school League. The proceeds will be used in the purchase of suits or other equipment.

—Among the islands of the world that of Great Britain ranks fourth in point of size, and contains 83,700 square miles.

FOUNDED 1856
BROKAW BROTHERS
MEN'S & BOYS' CLOTHING, HATS & FURNISHINGS

Comfort is an important consideration in clothes.

Lightness of tailoring as well as of material plays an important part in Spring Suits.

All our Spring and Summer garments embody the two-fold advantage—lightness of construction and sturdiness.

New customers tell us that we have the largest and best showing of Spring Suits and Overcoats in the city.

We fill orders by Mail
Samples sent for the asking.

Astor Place & Fourth Avenue
NEW YORK
SUBWAY AT THE DOOR—ONE BLOCK FROM BROADWAY

PLAINFIELD AUTO TIRE CO.
407 WATCHUNG AVE. :-: :-: TEL. 1980

Auto Supplies, Oils, Greases. Tires, Inner Tubes and Solid Carriage Tires.

EVERYTHING FOR THE MOTORIST.

LAST GAME ON PLAINFIELD'S OLDEST BASBALL RENDEZVOUS

Plainfield baseball fans will have their last opportunity to witness a baseball game on the Crescent Oval diamond tomorrow afternoon before it is cut up into building lots, when Manager Dorflinger's entrants in the Central New Jersey League race lineup against the New Brunswick Stars, who until recently, contemplated playing in the same organization this year. Both teams have some fast players signed up and the contest tomorrow will probably be a good one to witness.

Among the players who will represent Plainfield are Bergen, the old Yankee catcher, who will perform in the outfield; Walt Nelson, last year's catcher; Cliff Randolph and Russ Stewart, as pitchers; Howard Craig, on the third corner, and Katz Miller in the outfield.

WEEK-END CALENDAR OF SPORTING EVENTS.

TONIGHT.

Baseball supper at Hope Chapel, 8 o'clock.

TOMORROW.

BASEBALL.
Plainfield Baseball Club vs. New Brunswick Stars
(Crescent Oval, 3:30 o'clock)
Plainfield High School vs. North Plainfield High School
(Interscholastic League contest)
(Hyde Oval, 3:30 o'clock)
Hope Chapel vs. Scotch Plains Parish House nine
(Hope Common, 3:30 o'clock)
Park Avenue Baptist vs. Y. M. A. A.
(Parker Field, 3:30 o'clock)
Monroe Avenue M. E. vs. Saurer Motor Company nine
(Clinton avenue field, 3 o'clock)
Royal Colored Giants vs. Spicer nine
(Filmore avenue grounds, 3:30 o'clock)
West End A. C. vs. Garwood A. C
(At Garwood, 3:30 o'clock)
Leal School vs. Dobbs Ferry
(At Dobbs Ferry 3:30 o'clock)
Somerville High School vs. Bound Brook High School
(At Somerville, 3:30 o'clock)
GOLF.
Plainfield Country Club
Opening of "ringer" competition
Opening day handicap, 18 hole medal play for both classes.
Park Golf Club.
18 hole competition.
Westfield Golf Club.
Play starts for May trophy
Sweepstake events.

SUNDAY.

BASEBALL.
Scotch Plains vs. Royal Colored Giants
(At Scotch Plains, 3:30 o'clock)
Shamrock A. C. vs. West Ends
(At Bound Brook, 3:30 o'clock)

EVANS WITH SCOTCH PLAINS.

Frank Evans, the local ball player, will wear Scotch Plains' woolens in Sunday games this year, according to a report coming from Manager Alberts, of that combination. Evans has been a member of a number of different local ball teams during his diamond career and is considered to be a fast second baseman. In the last few years he has played on the Y. M. C. A., Public Service Manufacturers' League, Plainfield A. C. and a number of other different aggregations of like strength. He is also practicing with the Plainfield ball team on Saturdays.

WEST ENDS OPEN AT GARWOOD.

The West End A. C. baseball team, of this city, will open its season's schedule tomorrow afternoon, playing the Garwood A. C. at the latter place. Manager Bert Gleantzer has gathered together a string of good players and the local aggregation is one of the best in this vicinity.

—The earth's sensible atmosphere is supposed to extend forty miles into space, and probably further.

Y. M. A. A. BASEBALL PLAYERS TO PLAY PARK AVENUE NINE

Manager William Conger, of the Y. M. A. A. baseball team, will stack his athletes up against the Park Avenue Baptist Sunday-school Leaguers at Parker Field, tomorrow afternoon. Compton, the veteran amateur catcher of Plainfield, has been signed up by Conger and will play second base. Thorn, the Roselle High School slab artist, will twirl again for the Y. M. A. A. nine.

The Y. M. A. A. combination will take the field as follows: Thorn, p; Van Cleaf (of Roselle) or Terry, c; Howell, 1b; Compton, 2b; Trotter, 3b; Raffinalo, ss; Meyers, lf; Conger (of Elizabeth), cf; Harry Hand, rf. The Park Avenue team will take the field in the following order: VanArsdale and Mills, p; E. Mosher, c; W. Doane, 1b; Nathan Wilson, 2b; Thompson and Weber, 3b; J. Ricketts, ss; R. Mosher, lf; Tice, cf; Gage, rf.

BASEBALL CHALLENGE.

The Netherwood Juniors would like to arrange a game for May 4, which is Sunday coming, with such teams as South Plainfield Stars, New Market, Bound Brook Juniors, West Ends, of Bound Brook; Dunellen Juniors, Plainfield A. C. and Shamrocks. All out of town games we wish half expenses paid. Write, Vincent Mullin, 183 North avenue, Plainfield, N. J.

COUNTRY CLUB GOLF.

Golf competition will open at the Plainfield Country Club tomorrow afternoon with a "ringer" tournament. An opening day handicap of 18 holes medal play for both classes will be conducted at that time.

W. Carey Wonderly

Contributor to all of the high-grade periodicals.

OUR
Literary Magazine
FOR MAY
IS A MARVEL
Contributors are Authors of National Repute
Free With This Paper
NEXT SATURDAY

SPECIAL FEATURES INCLUDE:

Breaking of the Bonds By Anne Story Allen
A love story of moving interest, that reveals the dominance of a man's strength to save one woman.

Joy o' th' Morning By W. Carey Wonderly
In this pretty story the gifted author presents an unusual situation with a heart-stirring touch.

The Scoop By Zella Armstrong
Like a silver thread through the inner workings of a newspaper office runs a love story of surprising interest.

The Owl and the Nightingale By Minnie Barbour Adams
Mrs. Adams needs no introduction to readers of current literature. They will find her at her best in this charming story.

Bill Gunning's Little Sister By Hugh Pendexter
A Story of Moving Interest.

Excellent Fiction—Up-to-date Fashions

Free With This Paper
ORDER IT NOW!

The New Telephone Directory

For the New Jersey Division

Goes to Press

Thursday, May 15, 1913

Your name will appear in the new Directory if you arrange for telephone service on or before that date.

In saving time and labor, in making your home more comfortable, in building business and in reaching friends quickly, the telephone has no equal.

Why wait until an accident or emergency causes you to regret that you do not have a telephone? Arrange today to have one installed and enjoy its benefits every day in the year.

Rates are Low and the Service Efficient.

Our Commercial Office will gladly give you full information. Just call, telephone or write.

Get your name in the new book!

NEW YORK TELEPHONE CO.

A-4

A. B. WILSON, Local Agent,
109 East Fourth Street, Plainfield, N. J.

Store Closes Saturday at 9 P. M. Others Days 5:30.

L. S. Plaut & Co.

BEE HIVE New Jersey's Shopping Centre NEWARK

Mail and Phone Orders Receive Prompt and Careful Attention.

Season's Foremost Waist Sale

Ends Saturday 9 P. M. No Woman Should Miss It.

The remarkable business that has centred in our waist department since the inauguration of this sale Thursday morning would almost lead one to believe that every other woman in Newark had read the good news and passed it along to her neighbors.

Such enthusiasm, such eager buying and such big sales checks as our ready helpers made out, came as a revelation even to us accustomed to merchandising in a big way.

For the benefit of those who as yet haven't availed themselves of the splendid values, we repeat a number of them.

Regular $1.00 Lingerie and Voile Waists.

Unusually fine assortment to select from, in voile and lingerie. One model in lingerie, square neck, edged with Val. front, has clusters of pin tucks, four broad and four narrow rows of insertion and strip of embroidery, back tucked in clusters of pin tucks; three-quarter sleeve; tucked and edged with Val.; many other good models, at 69c

Regular to $2.00 Lingerie and Voile Waists.

Splendid assortment of models to select from, in high neck or low neck, open back or front, trimmed with fine Val, insertions and embroidery; some with dainty touches of colors; with sailor collar; models to suit all tastes in the lot, at 1.00

Voile and Lingerie Waists; Value $3.00.

Good assortment of fine models; dainty or elaborate, high neck or with low collar; open back or front; trimmed with fine Val. insertions and embroidery, and, indeed, worth a lot more than we ask; at 2.00

Regular $2.00 Lingerie Waists.

Dainty and very pretty, indeed, are the models at this price; in fine materials, trimmings and workmanship, in square neck or high neck; trimmed with Val. insertions and clusters of tucks; yes, indeed, all new models, at 1.39

$6 and $6.50 Messaline and Chiffon Waists.

One model in messaline; centre has vest and collar of white net with neat plaiting, vest effect; pearl buttons, back tucked, long sleeves, turnback cuffs; many other good models in this lot; at 4.29

$2 and $2.50 Lingerie and Voile Waists.

Yokes or straight lines, trimmed with fine Val. insertions in low neck or high neck, long sleeves or short sleeves; many models have the back trimmed with Val insertions; others clusters of pin tucks, at 1.59

$3.50 Stripe Messaline and Jap Silk Waists.

Low neck models, in messaline or Jap; also high neck in messaline, with neat stripe of white, in green, black, brown, rose grounds; the model has broad tuck on shoulder; large box plait in centre, with fold of white and fancy buttons, plain back, long sleeves, cuffs trimmed to match front; high collar; at 2.69

$5.00 Colored Chiffon and Silk Waists.

All good shades; all new spring models, trimmed with fine laces, others with net yokes; also straight lines and our regular $5 models, for 3.69

Regular $10 to $25 Chiffon and Lace Waists, one-third off $6.70 to $16.75

711 to 721 Broad St. Newark, N. J.

Gayle Hardware Co.

Announce that their line of LAWN MOWERS is now Complete and is First-Class in every respect and invite your inspection of the following:

The MATCHLESS—Extra High-Grade.

The UNIVERSAL—Ball Bearing High Wheel at a medium price.

The PLAINFIELD—Old Reliable.

The YANKEE—a good one at a low price.

LAWN SEED, GRASS CATCHERS, etc.

'Phone 398 Front Street and Park Avenue

General Hardware and Housefurnishings

Westfield.

Westfield Board of Education has called a special school meeting for May 20, at which time the voters will be given a chance to select a High School site. On the evening of May 19, a public meeting will be held and the Board will answer questions and explain what it wants.

A burning feather bed called the Westfield fire department to the home of Rafael Olivera, 209 North street, Wednesday afternoon. Some children playing with matches had set fire to the bed and then run away.

New Providence.

The New Providence Township Committee will meet in the office of the Columbia School this afternoon at 3:30 o'clock.

The Ladies' Aid Society of the Presbyterian church will hold a musical social in the chapel of the church next Wednesday evening, May 7.

Mr. and Mrs. Samuel Baldwin moved from the Osborne cottage in Passaic street to the Myers house in Springfield avenue, West End.

The supper given in the Methodist church Wednesday night proved a big success. It was given under the auspices of the trustees, who were in charge, assisted by the members of the Ladies' Aid Society.

Whitehouse.

A new era is about to begin in church work at Lebanon. There is to be held there the third Sunday of each month a union evening service of the Reformed and Methodist Episcopal churches. The first union service will be May 18, in the M. E. church. There will be a weekly union Sunday evening service during June and July. Special union evangelistical services will be held during October.

Miss Elizabeth Seals, of Plainfield, is visiting her grandparents, Mr. and Mrs. John E. Seals, in East Whitehouse, for a few days.

Miss Marguerite Clark returned yesterday to her home at Whitehouse Station, after spending the winter visiting her uncle and aunt, Mr. and Mrs. John C. Voorhees, at Anita, Ia.

Misses Estella McDowell and Ella Bunn, of Lamington, are home from a visit to Miss Hattie Eick, in Westfield.

Mrs. John N. Stout, of Lamington, has gone to Trenton to spend a few days with her sister, Miss Elizabeth Thorpe.

Mrs. Jay Van Arsdale, of Plainfield, is visiting Mrs. Alice E. White at her home on the Ridge, near here.

The body of Charles Losey, thirty-five years old, was buried in the cemetery of the Reformed church at Lebanon yesterday afternoon. He was a native of Whitehouse, being the son of the late Daniel Losey, and lived in this section up until about ten years ago. He died from scarlet fever after a short illness. His wife and three children had the disease and recovered. His home was near Cranford.

Miss Emma Voorhees, of Lebanon, has gone to High Bridge, where she will visit for a week.

Mrs. Austin W. Lowe, of Lebanon, who has been ill for several weeks from grip and complications, is improving.

Harold Shepherd, of Lebanon, has gone to Plainfield, where he has taken a position.

Miss Ethel Conover, who is a student in Barnard College, has been spending a short vacation with her parents, Mr. and Mrs. G. G. Conover, at Lebanon.

Mr. and Mrs. Alexander Watt, of Cohoes, N. Y., are visiting her mother, Mrs. H. Stout, who has been ill with pneumonia at her home at Lebanon.

The net proceeds of the entertainment given by local talent at Whitehouse Station for the benefit of the Whitehouse fire department, will amount to about $135. This will be utilized in the purchase of necessary equipment.

Under the auspices of the Epworth League of the Methodist church at Gladstone a supper will be held in the league room there tonight.

PEACE CONGRESS SESSIONS.

St. Louis, Mo., May 2.—There was an increased attendance at the sessions of this, the second day of the American Peace Congress. The problems of The Hague Conference formed the leading topic of discussion at the general session this morning, which was presided over by James Brown Scott, secretary of the Carnegie Endowment for International Peace. Prof. William I. Hull, of Swarthmore College, spoke on "The Hague Tribunal, Its Present Meaning and Future Promise," and Prof. Paul S. Reinsch, of the University of Wisconsin, spoke on "The Promotion of International Peace as a Primary Policy of the United States." Another speaker was Edwin D. Mead, director of the World Peace Foundation, whose subject was "The Pan-Teutonic Pledge of Peace." No session of the Congress was held this afternoon, the time being devoted to a reception at the Missouri Botanical Garden and other entertainment for the visitors.

Ludwig Baumann & Comp'y

America's Greatest Furniture House

49-51 MARKET STREET
NEWARK, N. J.

Grand Rapids Furniture

At Wonderfully Low Prices

While Grand Rapids furniture is known to be of the finest make, the wonderfully low prices at which we are now selling it places it within the reach of everyone.

OPEN SATURDAY EVENINGS UNTIL 10 O'CLOCK

Our Satisfied Customers and Over 50 Years of Experience Are Your Best Guarantee That We Sell Only

DURABLE WELL-MADE FURNITURE

Our advertised bargains are but samples of the great values to be found throughout our enormous store. Study the prices in this advertisement. Come into our store, get our prices on anything you may require and then compare them with the prices of any other store, and convince yourself that

WE INVITE COMPARISON!—Our Prices Are Always the Lowest—WE INVITE COMPARISON!

Our liberal credit has won the confidence of millions of people. It is never a hardship, for we take care of our customers in times of misfortune or distress. This is the only store where you can buy for CASH OR CREDIT at prices less than at any other furniture or department store in the city.

WE GIVE FREE INSURANCE When you make your purchase you receive a certificate which guarantees that in case of the death of the wage-earner of your family we will at once give you a receipted bill in full of your account without extra charge. We protect your family against misfortune.

DRESSER
Actual $10 Value
6.89
Solid oak golden finish, strongly constructed, with large beveled plate mirror. Three deep drawers. Wood pulls.

KITCHEN RANGE
Actual $12 Value **6.95** Actual $12 Value

This thoroughly reliable kitchen range is the best baker on the market; heats evenly, is economical in fuel consumption; very special at **6.95**

This extra large and fine range has large oven, heavy cast iron construction; full nickel trimmed; very special at **6.95**

BUFFET
Actual $18 value
9.98
Solid oak, beautifully carved, highly polished; large beveled plate mirror; 2 top drawers, double cupboard and 1 long drawer.

PALACE GO-CART
Actual $10 value
4.98
Large size, very strong and comfortable; finely constructed; upholstered in leatherette, choice of colors; full collapsible; has heavy rubber tired wheels.

Accounts Opened From $5 to $1,000 on Small Weekly Payments
SMALL ACCOUNTS ESPECIALLY INVITED

This is one of many suites that ONE DOLLAR can buy. We have outfits for every room in the house. Consult our experts and learn how economically and artistically a home can be furnished. You are under no obligation to buy.

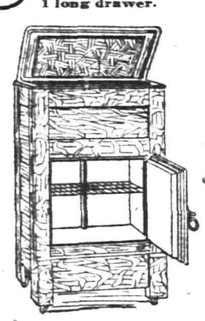

Refrigerator
Actual $12 Value
5.98
Extra heavy construction, hardwood case lined with galvanized sheet lining; has removable wire shelf.

PORCH ROCKER
Actual $3 value
1.49
Frames are of selected maple, nicely finished; has double woven rush seat and back, well braced; in natural finish.

DOUBLE STAMPS MORNINGS L. & N. SINGLE STAMPS AFTERNOONS

Reed Rocker
Actual $5 Value
2.49
Full roll, high back, well made, has deep roomy seat; can be had in natural finish.

$20 BRASS BED
9.89
Extra heavy colonial post Brass Bed; new design, made expressly for us; extra large knobs, 5 heavy filler rods in head and foot.

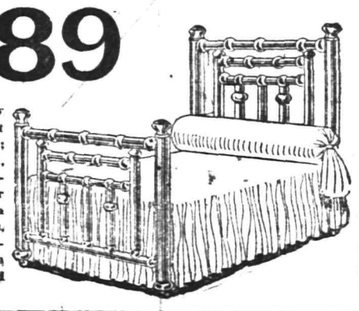

$5 FOLDING COT
Very durably constructed; fine woven wire spring; built on sanitary lines; very special at **1.98**

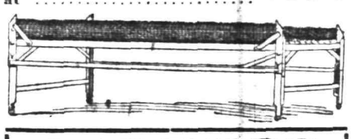

CREX RUGS
Grass Rugs

27x54 in. (value $1.25)	58c
36x72 in. (value $2.00)	1.14
4.6x7.6 ft. (value $3.25)	2.34
6x9 ft. (value $5.95)	3.89
8x10 ft. (value $8.75)	5.74
9x12 ft. (value $9.95)	7.74

WHITE ENAMEL BED
Actual $5 Value
2.98

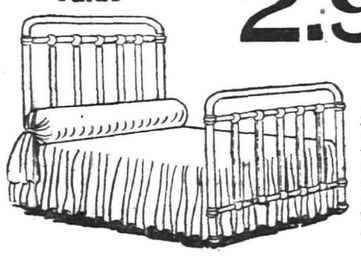

Continuous posts; has panel effect; 5 substantial fillers in head and foot. Large knobs. Best baked white enamel.

SUMMER NECESSITIES

Before placing your order for your summer needs be sure and see our complete line of Refrigerators, Porch and Lawn Furniture, Porch Swings, Hammocks, Couch Hammocks, Awnings, Porch Screens, Door and Window Screens, Lawn Mowers, Trunks and Suit Cases.

OUR VACUUM CLEANERS

Will save you a lot of hard work and worry. Have we delivered yours yet? If not, why not order one at once just in time for your Spring housecleaning.

P. S.—Remember all Furniture and Bedding at Special Prices.

L. B. Van Camp

Front and Somerset Sts.

D. WOLFF & CO.

85-87 MARKET ST., NEWARK, N. J.

WILL SUPPLY YOU & YOUR FAMILY WITH

CLOTHING ON CREDIT

WITHOUT DEPOSIT
ON SATISFACTORY TERMS

A GOOD HAT For $2.00 THE STANDARD

J. R. BLAIR 119 PARK AVE.

Pickard Hand Painted China

New, Original & Elegant Decorations

Joseph W. Gavett

WEST FRONT STREET

LAGGREN & GREENE

MANUFACTURER'S OF AWNINGS

Carpet Cleaning and Laying

Window Shades and Canopies for Weddings

TELEPHONE 1948

102 North Ave Plainfield, N. J

An Income While You're Sick and Hurt

$25.00 A Week

$5,600.00 Death Indemnity

ASK J. E. CURTIS

159 North Ave. 'Phone 1682

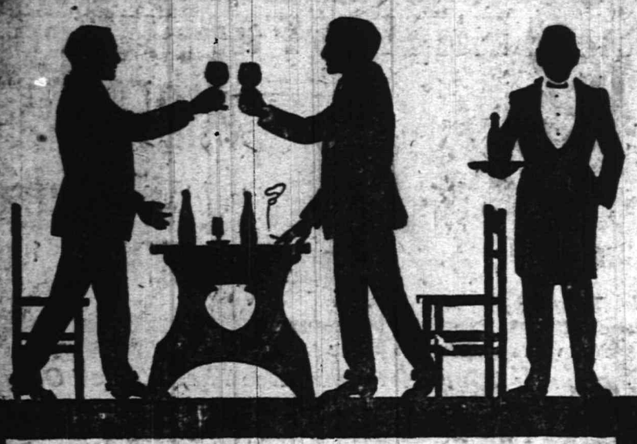

When Friends Call

Even for a brief visit, extend to them the sort of hospitality that never fails to please. Serve

Bartholomay
ROCHESTER
Rienzi Beer

the rich, ripe Brew, so delicious and refreshing.

Distributed by
Henry Haurand
Plainfield, N. J.
Telephone 229

SPRING CORSETS
AWAY BELOW REGULAR PRICES

Corsets that usually sell at $1.50 & $2 Saturday only **$1.21**

The newest extreme length hip model, low and medium bust

These are the newest Spring models, extra well made, of good quality coutil. They have extreme length over hips and back; three pairs excellent hose supporters front and sides, all daintily trimmed with ribbons, lace and embroideries and have draw string.

TEPPER'S

OPEN EVENINGS **ROSENTHAL'S** OPEN EVENINGS

Our Millinery, Dresses and Coats are in great demand, because our prices are lower than elsewhere.

But this is not the only reason we are doing such an exceptionally big business in these departments. We are also showing superior styles and certainly no handsomer can be seen elsewhere. Always remember that our prices are lower than elsewhere for the same values. Below we offer four specials for Saturday:

$15.00 Suits, made of Serge and Whipcords, handsomely trimmed, and cut in the newest spring models; a suit that will appeal to any woman who wants a pretty suit at an extremely low price **9.50**

$5 and $6 Trimmed Hats, mostly all from our own workroom, and every one a beauty; we have made many good customers through the excellent values we have offered, but this beats all others **2.98**

Special lot of women's and misses' Coats; this lot is composed of about 50 coats, ranging in values up to $12.50; all new spring styles, nicely trimmed; we offer this lot for **5.98**

$1.50 Shirt Waists; special lot consisting of about 50 different styles; all this season's goods, and made in the most up-to-date styles; in order to have you visit us in our new store we offer them for **97c**

Hats Trimmed Free | **ROSENTHAL'S** 210 WEST FRONT ST. | **No Charge for Alterations**

RELIABLE MEN WANTED

Public Service Railway can use a limited number of motormen and conductors to take care of increasing business. Steady work and good pay to the right men.

The company pays sick benefits, life insurance and pensions to its employes, bearing all the expense itself.

Apply No. 127 Albany street, New Brunswick, Fridays 2:30 to 4 p. m., or Waiting Room, Watchung avenue and Fourth street, Plainfield, Fridays from 9 to 10 a. m. m w f tf

Hunterdon County.

Miss Florence Chegar, of Glen Gardner, went to Tompkinsville, Staten Island, yesterday to make her home.

After spending several days at the home of Mr. and Mrs. Michael Mullin, in Glen Gardner, Mr. and Mrs. John Hickey returned to their home on Long Island yesterday.

A barn on Otto Weltz's farm, near Pittstown, was recently burned, together with two horses and a calf.

Mrs. Arthur Bryce, of Pittstown, is spending some time in McAdoo, Pa.

John Cramer has moved his family from Norton to Grandin.

Miss Grace Moyle, of Norton, is visiting relatives in Pittston, Pa.

Mrs. Eugene Opdyke and daughter, of Brass Castle, are spending some time with relatives in Glen Gardner.

After spending two weeks in Norton, Mrs. Eugene Scrudato and daughter have returned to their home in Pittston, Pa.

The Epworth League of the Methodist church at Norton will elect officers tomorrow night.

German Valley.

The primary department of the German Valley public school is temporarily closed, the teacher, Miss Carolyn A. Wiley, being ill with measles.

Mrs. Mark A. Collins, of German Valley, entertained at tea last Tuesday night.

Mrs. Harry Taylor, of Califon, is spending a week at the homes of Mrs. William Parker and Mrs. Enos Parker, in German Valley.

Mrs. Edgar Heaney and Stanley Scott, of New York, are spending the week at the home of Mrs. Mary Gillen, in German Valley.

George E. Conover and John W. Van Arsdale have resigned as electric light commissioners of the Chester lighting district.

Austin E. Sutton, of Newark, is spending a few days at his summer home in Chester.

Mr. and Mrs. Frank Hawkins, of Califon, are guests at the home of the latter's parents, Mr. and Mrs. William Barker, in Chester.

Robert Yarnell, of Newark, is a guest at the home of Mr. and Mrs. Abraham W. Cooper, in Milldale.

Flemington.

Union services will be conducted in the Presbyterian church Sunday night. Rev. Dr. A. W. Sonne will preside.

Rev. Madison C. Peters, of Brooklyn, addressed the Grand View Grange last night on "The High Cost of Living."

The Christian Endeavor Society of the Reaville Presbyterian church has elected the following officers: President, Harry Place; recording secretary, Laura Hockenbury; corresponding secretary, S. M. Wilcox; treasurer, Bertha E. Swarer.

Mrs. George W. Reihl, of Trenton, is a guest of Mrs. C. S. Alvater.

William Katcher and Olive Hortman, of the Flemington High School, and Elizabeth Gunther and Hager Dorland, of the High Bridge High School, debated in the auditorium of the grammar school Wednesday night. The question was: "Resolved, That in addition to present requirements, all immigrants to the United States over fourteen years of age should be required to be able to read intelligently and to write some language." The Flemington school had the negative side.

The Home and School League will hold its concluding meeting for the school year in the auditorium of the grammar school tonight.

Communion services will be observed at the Quakertown Methodist church Sunday morning.

The senior and junior choirs of the First Baptist church will render a musical service Sunday morning which will mark the second anniversary of the pastorate of the Rev. Howard H. Brown.

TO RECOMMEND CLARK DIVORCE

Newton, May 2.—Evidence in the divorce suit of Alfred V. Clark, of Newton, against Mrs. Julia Clark, of Jersey City, was heard yesterday before Special Master in Chancery Martin Rosenkrans. Mr. Clark sued for separation on the ground of desertion. Mrs. Clark did not contest the action and Mr. Rosenkrans will make a report to Chancellor Walker advocating a divorce. The Clarks were married in Boston August 6, 1907. Mrs. Clark is the daughter of Mr. and Mrs. Benjamin Franklin, of Jersey City. The couple went to live at the home of Mr. Clark's parents, Mr. and Mrs. James Clark, in Bayonne. While living there Clark alleged that his wife deserted him October 15, 1908, and went to live with her parents.

In Cradley Beath, Birmingham, England, women blacksmiths make chains for five cents a yard.

WOMAN'S EXCHANGE,
207 Park Avenue.

New and attractive spring goods. Women's shirt waists, children's dresses, rompers, caps and sunbonnets. Choice variety of flowers for millinery.

Store Closes Saturday at 9 P. M. Other Days 6 P. M.

HAHNE & Co.

IMPORTERS — NEWARK'S STORE BEAUTIFUL Broad, New and Halsey Streets. — RETAILERS

WE GIVE AND REDEEM SURETY COUPONS

Our Suits at $12.50
Are Not Matched Anywhere

We have made up our minds to have the biggest men's clothing trade in town. We are going after it in a most vigorous, persistent way. We are using as a lever to lift our trade to the highest point a line of suits and top coats of such quality and style as to satisfy men in all walks of life, at a price that any steady-going man can well afford to pay—**$12.50.**

There are suits of fancy Cheviots, Cassimeres, Worsteds, Checks and Stripes and most favored of all, the plain Blue Serge; and there are many of the standard plain grays and browns.

Some of these suits are silk-lined; all of them are exceptionally well tailored; quite a number of them have two pairs of trousers included at the price, **$12.50.**

Some of the Overcoats are **rainproofed,** giving you double service.

We can only say that many houses are selling suits that no more than match these at $15 to $18, and we present them in the firm belief that we are giving you the best value for your money that is obtainable anywhere at **$12.50.**

Men's Black Overcoats—All wool; **silk lined and silk faced;** nothing better sold anywhere for less than $20; here at only **$12.50**

Tuxedo Suits—Fine quality cloths **silk lined; silk faced;** cut in the latest models; finely tailored; as good as anybody else's $20 suits; here at only. **$12.50**

Blue Serge Suits—Fine wale; strictly all wool and fast color; made and trimmed in the best manner; conservative value $18 to $20; here at only.. **$12.50**

Wool Suits of Neat Mixtures and Fancy Cheviots—Nice patterns; silk lined—the suit alone well worth $18 or $20; offered here with an extra pair of trousers, only **$12.50**

Men's Plain Gray Serge Suits—$18 to $20 values—for $12.50.

Men's Raincoats—$18 to $20 values—at $12.50.

"Lucky Strike" Purchase and Sale of
500 Rich Afternoon and Evening Dresses

We've been greatly favored by the makers in the purchase of these beautiful afternoon dresses and semi-evening gowns. They are almost too beautiful, too rare, too good, to be sold for a penny less than they were intended to sell for; but we like to surprise our patrons, we like to give them the unexpected, we like to keep them familiar with the fact that we are always trying to do something for them out of the ordinary.

So we come with this generous lot of pretty gowns, superb in style, exceptionally well made, and of materials that the most particular woman will take pride in wearing.

Dresses of Crepe de Chine, Charmeuse, Messaline, Silk Poplin and Crepe Meteor.

Dresses in black, in navy, Copenhagen, light blue, Nell rose, wistaria, taupe and other exquisite shades.

The Dresses are made in ever so many beautiful styles; some with high neck, some with lace yokes, some with round or square neck, with lace, embroidery or hemstitched collars; some with combination lace blouse with cuffs to match; some elaborately trimmed with garniture, others trimmed draped style; others with plain tailored skirts; plenty of Bulgarian blouse effects; all styles that are new and charming.

This is how we are going to dispose of these dresses—and quickly.

$45 Dresses for $19.90
$29 Dresses for $10.75

ENDING THE SILK SALE

See These Beautiful Foulards—Special Priced.

23-inch Foulards in neat printed designs on staple dark grounds for street wear. Our standard 59c quality, priced at **45c**

Valentine's Famous Shed-Water Foulards, all new styles and colors, all exclusive with us, embracing everything from little dots to new Bulgarian effects, our standard 79c quality, priced for Saturday, at..... **69c**

1913 Cheney Shower-Proof Foulards—An exclusive selection of this season's styles, all the staple designs and colorings as well as Bulgarian effects; always sold at 85c a yard; priced at **75c**

23-inch Foulards printed on Faconne grounds, light and dark effects, imported and domestic makes, water spot proof; 79c and 85c qualities, price..... **59c**

Dress Foulards in 23 and 36 in. widths, from the looms of the best makers, will not spot by water, this season's styles and colorings; regular $1.25 and $1 grades..... **85c**

Double-width Dress Foulards, all the staple colors, limited quantity, regularly up to $2.50, extraordinary feature at **89c**

TUB SILKS FOR SUMMER DRESSES.

Jacquard and satin striped silks, beautiful fabrics, standard colorings; full range of styles and colors, 32 and 36 inches wide, standard $1.25 quality, not sold for less anywhere, here at **98c**

COME FOR COMBS
SELLING AT ABOUT HALF PRICE.

Every Spring we have the call on a sample line of one of the biggest of this country's comb manufacturer and importer. This spring we bought an unusually large lot of combs of the moderately priced sort.

Our purchase includes **Plain, Carved and Fancy Side Combs, Back Combs, Barettes and Pomp Combs** in imitation shell, amber, pearl gray and matt black.

These we have divided into four lots, priced like this:

Lot 1—Combs worth 25c at 12c.
Lot 2—Combs worth 39c to sell at 17c.
Lot 3—Combs worth 50c to go at 25c.
Lot 4—Combs worth 75c and $1, marked at 50c.

$1.50 FRENCH RATINE 98c
And a Number of Other Exceptional Bargains.

$1.50 French Ratines 98c.

Desirable for ladies' separate skirts and coat suits; in light blue, pearl gray, taupe, brown, reseda, navy blue, tan and black; 50 inches wide.

25c Jersey Crepes 18c.

One of the newest printed fabrics this season; in pink, blue, yellow and helio designs; desirable for mountain or seashore wear.

50c Ramie Linen 39c.

In pink, light blue, cadet, helio. wistaria, reseda, leather, dark brown, rose, black and white; 36 inches wide; pure flax; will be very scarce later in the season.

39c Jony Voiles 25c.

In all the new and wanted colorings and designs; desirable for ladies' and children's dresses; 40 in. wide.

25c Ramie Suiting, 19c.

In pink, light blue, Copenhagen, lavender, tan and white; only 600 yards in this lot.

10c Dress Ginghams 7c.

Mostly all stripe effects; suitable for ladies' house dresses and boys' blouses.

9c Amoskeag Gingham 7c.

In all the blue and white apron checks and plaids, limit 15 yards to each customer.

(No Mail or 'Phone Orders).

DRESSES FOR BIG GIRLS

Washable Dresses of Gingham, Chambray, Percale, Linene and Galatea with round or circular collars; combination braid and embroidered trimmed; values to $3; special at ..... **49c, 98c, $1.29, $1.49 and $1.98**

Middy Blouses in Norfolk or regulation styles with serge and galatea collars; special at **98c**

Percale and Chambray Dresses for Misses and Juniors; some with V neck, others with sailor collar; braid trimmed; may be had in plain colors and stripes; special for Saturday at **$1.98**

Misses' Bulgarian Blouse Suits of Fine Serge—Deep circular Crepe Meteor collar with Mesh Net; detachable over collar or collarless effects with Bulgarian colored collar; Peau de Cygne lined; large novelty boned trimmed; slashed side as draped skirt; finely tailored; may be had in leather, Copenhagen, tan, navy and black; value $27.00; our price **$15.50**

Junior Coats for school, college and business wear, of fine serges, covert, diagonals, cheviots and wide wale; some lined or unlined; value $21; our price..... **$15.00**

Coats of Serge, Mixtures and Checks, lined or unlined; belted or loose backs; special at..... **$3.98, $4.98 and $5.98**

Hahne & Co. **Newark, N. J.**

E. A. Kirch and Co.

WHAT WE SAY - IS SO.

77-79 Market Street, Newark, N. J.

A COMPLIMENT

A customer who had been to another store was told by the salesman that they sold goods as low in price as KIRCH'S. So true is this that some of the stores pay KIRCH'S the compliment of a prompt and eager scramble to get furniture like that which this store has placed on sale so that they may instruct their salesmen to say these are the same as shown at KIRCH'S. Even then

WE SELL IT LOWER IN PRICE—IT'S OUR WAY

3-Piece Parlor Suites

Mahogany finished frames, all highly polished; some upholstered in velour, panne plush, damask or tapestry and leather.

Regular $25 suites, sp. 17.75
Regular $40 suites, sp. 26.50
Regular $45 suites, sp. 30.00
Regular $60 suites, sp. 45.00

3-Piece Leather Suite

Massive mahogany frame, hand carved claw feet, elegantly finished and upholstered in best imitation Spanish leather; regular price $60; special at

39.75

Ranges

Many of these ranges got wet at the time of our fire, and in consequence are a little rusted, but you can buy them at about

HALF PRICE

$15 Ranges, at...8.98
$18 Ranges, at..10.00
$22 Ranges, at..12.50
$28 Ranges, at..15.75
$35 Ranges, at..22.00
$40 Ranges, at..26.00
$50 Ranges, at..29.75

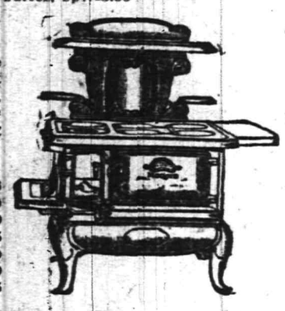

Rugs

9x12 Tapestry Rugs, reg. $12.50 ...8.50
9x12 Tapestry Rugs, reg. $14.50 ..11.50
9x12 Axminster Rugs, regular $19.98 ..16.50
9x12 Axminster Rugs, regular $24.50 ..19.50
9x12 Velvet Rugs, regular $20.75 ..16.50
9x12 Wilton Rugs, regular $41.50 ..31.50

YOUR PURCHASES MAY BE CHARGED

BRASS BED

Two-inch post, with one-inch filling rods; best lacquer, satin or bright finish. Regular $20.00,

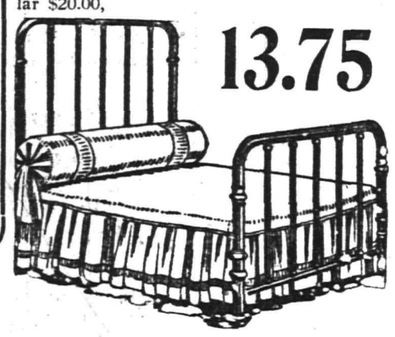

13.75

Carpets

Fibre Matting

20 beautiful patterns; regular 40c values,

34c

Reg. $1.00 Tapestry, special at....65c
Reg. $1.10 Tapestry, special at....85c
Reg. $1.35 Velvets, special at....98c

YOUR PURCHASES MAY BE CHARGED

Buffet

(Like Cut)

Beautifully quartered oak, highly polished; all hand carvings; the biggest value ever offered; regular price $35, very special at

25.00

Dresser

Swell top, French legs; beautifully polished; large beveled mirrors; in three woods—tuna mahogany, mahogany, or bird's-eye maple; regular price $20.98; special

15.98

Chiffonier

Swell top, French legs, beautifully polished; large beveled mirrors; in three woods—tuna mahogany, mahogany or bird's-eye maple; regular price $19.75, special

14.98

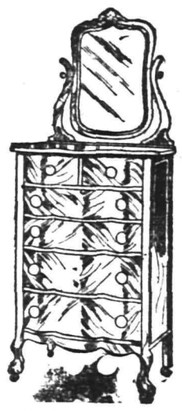

REFRIGERATORS

$7.98 Refrigerators at	$9.98 Refrigerators at	$12.98 Refrigerators at	$16 Refrigerators at	$22 Refrigerators at
4.50	5.98	7.98	10.00	15.00

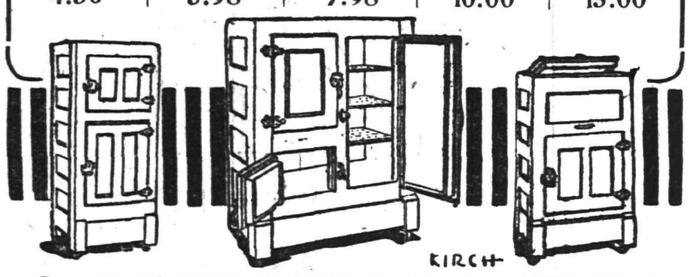

Extension Table

Beautifully polished, full quartered oak top; very neat design; regular price $11.98; special,

8.98

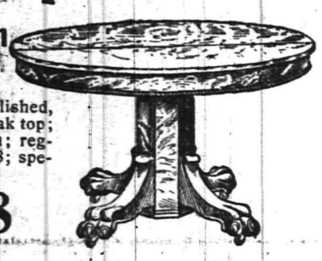

3-PIECE MISSION SUITE

Actual $36.50 Value.

Fumed oak, upholstered in genuine Spanish leather; settee, rocker and armchair; regular price $36.50; specially priced at **26.75**

White Enamel Crib

Heavy continuous posts, brass ornaments, closely spaced filling rods, sides are very high; are made to slide; very strong; regular $8.00; special,

5.50

Sale of Odd Dining Chairs

In oak, golden and mission finish; same that were in high-priced sets; some leather seats, others in cane.

All to go at the uniform price,

Regular $6.00 $5.00 $3.00 $2.50 Values **1.50**

No mail or phone orders

WONDERFUL COUCH VALUES

Regular $10 Couches; special, at 7.50
Regular $13 Couches; special, at 9.75
Regular $16 Couches; special, at 10.50
Regular $18 Couches; special, at 12.00

Regular $22.00 Couches; special, **15.50**

Regular $25.00 Couches; special, **18.98**

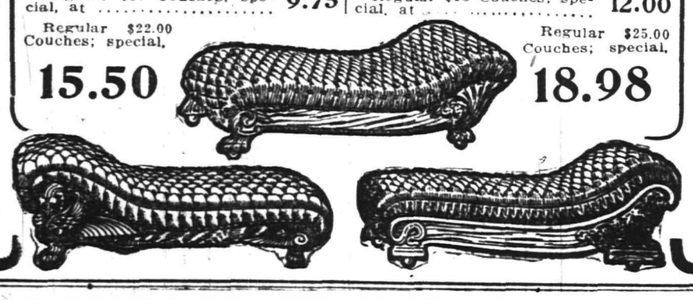

Reed Pullman Sleeper Carriage

Heavy roll, very stylish reclining backs, deep foot well, corduroy upholstering, steel tubing; regular $18; special at

12.98

NOTES FROM LABOR FIELD

Organized labor of San Diego, Cal., is to have a labor temple.

Tobacco workers in Belgium do not average quite six cents an hour.

A labor temple costing almost $200,000 has been opened by the trade unions of Munich, Germany.

An international transport workers' congress will take place in London, England, in June of this year.

Industrial training has been made a requirement in the grammar grades of the public schools of the State of Washington.

Farm wages, with board, in the United States, averaged, for men, $10 a month in 1866, $13.53 in 1875 and $20.80 in 1909.

The annual convention of the Hotel and Restaurant Employes' International Alliance and the Bartenders' International League of America will be held in Denver next month.

Delegates from thirty-one States, a greater number than were ever before represented, attended the recent ninth annual child labor conference at Jacksonville, Florida.

A general strike is seriously considered by the school teachers of France. Recently a number of them were fined for disobeying the court's order to disband their organization.

As late as the year 1800 men were severely punished in England for organizing guilds or labor unions, and the condition of the working classes was little better only than that of slaves.

Domestic servants in Chicago have organized in a real labor union. Under the name of the Household Workers' Association the union has obtained a charter from the American Federation of Labor.

Ohio labor organizations have started a memorial fund to pay off a mortgage on the home of the late secretary of the Ohio Federation of Labor, Harry Thomas, and to educate his seven children.

A fall of coal which blocked the shaft of the mine at Falisolle, Belgium, occurred the other day and the strike leaders sent a large gang of men to shore up the mine in order to prevent further damage.

The Amalgamated Glass Workers of Toronto, Ont., are asking for an increase of five cents an hour over their present rate of 28 cents, while the horseshoers are seeking a weekly increase of $5. A minimum wage of $20 per week is demanded.

The four principal railroad brotherhoods are made up of the engineers, the firemen, the conductors and the trainmen, with a total membership of 300,000, or 95 per cent. of the crews of the Nation's 60,000 locomotives and 2,000,000 railway cars.

The demand of the Winnipeg painters for an increase of wages to 50 cents per hour has been refused by the employers, who are relying on the large number of non-union men in the city and the annual influx of job-seeking men to stave off the increase.

NEW YORK AMUSEMENTS

The Kleine-Cines photo-drama of "Quo Vadis" which is being shown twice daily, including Sundays, at the Astor, has created a furore at that theatre that could not be exceeded by the presentation of Henryk Sienkiewicz's famous romance at the hands of flesh and blood actors. Sienkiewicz's story is here re-told in a series of scenes that are so realistic as to keep the audience in a state of spellbound attention during the three acts into which this remarkable photo play is divided.

NEW JERSEY CLUB WOMEN.

Atlantic City, N. J., May 2.—"The White Slave Traffic" was the chief subject of discussion at the annual convention this afternoon of the New Jersey State Federation of Women's Clubs. Tomorrow morning Prof. Scott Nearing, of the University of Pennsylvania, will address the club women on the subject of "Budgets, Wages and Financing the Family." The convention will close with the election of officers tomorrow afternoon.

ARBOR AND BIRD DAY.

Bismark, N. D., May 2.—Pursuant to the proclamation of Governor Hanna the people of North Dakota quite generally observed Arbor and Bird Day today by planting trees and flowers and building shelter houses for the wild birds. In all the public schools the day was set apart for the instruction of the pupils in the knowledge of forestry and bird life.

TAFT'S FIRST LECTURE.

New Haven, Conn., May 2.—Yale students, faculty members and invited guests filled Lampson Lyceum this afternoon to hear the first of the series of lectures to be delivered at the university by former President William H. Taft. Prof. Taft's subject was "Questions of Modern Government."

SPECIAL

FOR FRIDAY AND SATURDAY

Strictly Fresh Eggs, per dozen	23c
Fine Cooking Potatoes, per basket	45c
Good Table Butter, per lb	35c
Pillsbury and Hecker's Flour, per bag	85c
Gold Medal and Ceresota Flour, per bag	80c
Gold Medal Flour, per barrel	$6.00
Baldwin Apples pony basket	35c
Fancy Head Rice, 3 lbs	25c
Snider's Tomato Soup, 4 cans	25c
Franco American Soup, 3 cans	25c
Estell Brand String Beans, 4 cans	25c
Onion Sets, white and yellow, per quart	15c
Fancy Seed Potatoes, Maine Rose, Green Rose and Beauty Hehon, per bag	$3.50
Per basket	60c
Hickory Nuts, 2 quarts	25c
Black Walnuts, 2 quarts	15c
Oregon Red Salmon, per can	15c
California Peaches, per can	15c

We Give S. H. Stamps

Fred. H. Firstbrook
116 W. Front St.
Phone 1754

SMALLEY BROS.
147 NORTH AVENUE
Headquarters For All Kinds of
MEATS
Spring Lamb and Broilers a Specialty
LET US SERVE YOU
TELEPHONE 88-A

J. C POPE & CO.
INSURANCE AGENTS
110 East Front St., Plainfield, N. J.

MOVING
Furniture and Pianos by careful, expert men. New van.
Hoagland's Express
Office: 116 West Second Street.

KIVANTINOS & JELLING
Successors to Alex. Lusardi.
Foreign and Domestic Fruits, Choice Confectionery, Nuts, Cigars, etc.
111 W. FRONT ST Tel. 836-W

EAST FRONT STREET GARAGE
MODEL MAKING.
Experimental Work, Repairing.
180 EAST FRONT STREET.

RITZ Inc.
BABCOCK BUILDING
CANDIES, ICE CREAM, DAINTY LUNCH

LOHRMAN'S Chocolate Shop
161 EAST FRONT STREET.
High Grade Chocolates, Candies, Ice Cream and Sodas. Mottoes, Favors and Ice Cream Forms for all occasions. Orders taken for Frozen Puddings, Glaces, Mousses, etc.

FLOORS
HARDWOOD AND PARQUET.
Old Floors Refinished.
S. E. WARD & CO.
114 Webster Place, Plainfield, N. J.
Telephone 1309-R.

Repairing, Regulating, Adjusting

of High-grade Watches and Clocks. We are equipped with the necessary knowledge and experience to make your watch keep time to the second.

All kinds of Jewelry made to order, repaired and remodeled like new. All work guaranteed. We carry a full line of

Diamonds, Watches, Cut Glass, Clocks, Silverware and Optical Goods
New York and Newark Prices.

PETER DELGYER The Jeweler
130 PARK AVENUE
Phone 893-J Near Front Street

Zeek Baking Co.
174 East Front St.

Inspect the "FOREMOST" Bread Plant at 629 South Avenue at your pleasure.
See with your Eyes what 'Sanitary' means with us.
We make two deliveries daily at your door.

Where Quality is "Foremost"
'Phones 2000—2001

FOR THE WELL-KEPT Lawn and Garden

In the Keen Kutter line of tools for lawn and garden will be found every implement needed by the landscape and kitchen gardener to produce the best results with the greatest economy of time and labor. Like all Keen Kutter tools, those made for these users will be found correctly designed for greatest efficiency and convenience, made of the best materials for their respective purposes and constructed for long, hard service.

"The Recollection of Quality Remains Long After the Price is Forgotten." —E. C. Simmons.

Trade Mark Registered

KEEN KUTTER
TOOLS FOR LAWN AND GARDEN

Things for the Lawn and Garden

LAWN SEED
GARDEN SEED
FLOWER SEED
LAWN MOWERS and GRASS CATCHERS

F. A. KIRCH & CO.
HARDWARE
205 Park Ave. Tel. 578

—Press want ads. pay.

THE DEPARTMENT STORE OF ELIZABETH.

GOERKE-KIRCH CO.

BROAD AND WEST JERSEY STS., ELIZABETH, N. J.
Main Line Cars Pass the Door.

Shoes for All the Family

Newest Styles, Reliable Makes, Moderate Prices are Strong Reasons why it's Advisable to Visit the third floor.

WOMEN'S PUMPS AND OXFORDS.

Tan, Patent Colt, Gun Metal or White Canvas; medium heels. The pumps have bow-ties with flat bows, at.....$1.50 and $2.00

WOMEN'S OXFORDS AND PUMPS.

Tan Russia calf, patent colt, gun metal or white canvas; hand turned or Goodyear welted soles; all sizes and widths; $2.00, $2.50, $3.00 and $3.50.

CHILDREN'S LOW SHOES.

Tan, calf, patent and dull leather ankle strap pumps and oxfords. They fit properly and will give entire satisfaction.

Babies' sizes, 2 to 6, at.....60c
Little folk's sizes, 5 to 8, at.....$1.25
Children's sizes, 8½ to 11, at.....$1.50
Misses' and growing girls' sizes, 11½ to 5, at....$2.00

Sale of Boys' Suits

WITH TWO PAIR OF PANTS.

Parents who buy these suits can do so with the sense of comfort of knowing that we guarantee these suits to give perfect satisfaction in every way. This means a great deal when one considers the hard wear and tear youngsters can give them. Worsteds and cheviots in neat mixtures and stripes of gray and brown effects; sizes 6 to 17 years —choice at $2.95

BOYS' REEFERS.

For the little fellows, 3 to 8 years; reefers or top coats; new blue serge and new shepherd plaids, at $4.95

BOYS' SUITS.

Neat mixtures in double breasted and Norfolk styles; sizes 7 to 16 years, at $1.98

BOYS' BLUE SERGE CONFIRMATION SUITS.

Made of fine quality all wool blue serge; splendidly tailored; full cut peg top knickers; all lined, all seams sewn with silk; double-breasted or Norfolk models; sizes 7 to 17 years; an exceptional value at $4.95

Four Per Cent. Interest

IT IS THE STRONG AND CONFIDENT MAN

who gets ahead and nothing gives one greater confidence than to have money in the bank

An account opened in this Company's Special Department

BEFORE MAY FOURTH

will draw 4% interest from May 1st and such an account, if added to REGULARLY, will soon amount to a substantial sum.

Four Per Cent. Interest

THE PLAINFIELD TRUST COMPANY

Resources $5,000,000.00.

We cordially invite the public to inspect our new warerooms.

Room 212
Babcock Building.

Hallet & Davis Piano Co.

SPECIAL

For Friday and Saturday
It Pays to Try it For the Quality is Here.

5 lbs Sugar 24c
3 cans Good Milk 25c
3 cans Magnolia Milk 30c
3 cans (reg. 13c) Tomatoes 25c
3 cans (reg. 13c) Corn....25c
3 pkgs. Quaker Oats.....25c
3 pkgs. Hecker's Oats.....25c
1 pkg. Swans Down Biscuit Flour 20c
3 cans reg. 13c Lima Beans 25c
1 package Malt Breakfast Food 13c
1 pkg. Duryea's Corn Starch 8c
1 tall can Good Red Salmon 14c
1 pkg. Shredded Wheat Biscuits 11c
1 pkg. Kirkman's Soap Powder 3c
3 lbs (reg. 12c) Prunes...25c
3 lbs Full Head Rice.....25c
24½ lbs Gold Medal Flour 78c
24½ lbs Daniel Webster Flour 78c
24½ lbs Pillsbury Flour..83c
3 pkgs. reg. 5c Matches...10c
1 good No. 6 Broom.....20c

C. O. SMITH

Cor. 4th and Liberty Sts.
Telephone 1346.

MOVING DAY

is at hand and we would caution all our clients to have their policies changed to cover any new location. It may be you are buying new furniture and want additional or are selling off and want to reduce your insurance.

We are always glad to make any changes you may suggest.

If you want to take an inventory of your personal property, we will give you a book for the asking.

Automobile fire from 1% up.

REAL ESTATE
LOANS
RENTS

GEO. M. CLARKE CO. Babcock Bldg., Telephone 205 Plainfield

INSURANCE OF ALL KINDS.

WHAT DELICIOUS COFFEE

Yes, everyone praises the quality of our Mocha and Java—a blend of Coffee renowned for value. Try it—also our Canned Goods, Fresh Vegetables and Fruits. Prompt Deliveries.

W. W. DUNN
"THE PARK GROCER"
Duer St. and Lincoln Place.

AMUSEMENTS.

PROCTOR'S

THE HOME THEATRE
MOTION PICTURES
VAUDEVILLE
DAILY, MATINEE AND NIGHT
AT 2 P. M., 7 P. M., 9 P. M.
NEW COMPANIES
MONDAY AND THURSDAY
TODAY'S VAUDEVILLE

Lillian Doone, The Scotch Mystic, "She Tells Everything;" "A Daughter of Italy," Comedy Dramatic Sketch; Sam Harris, Comedian; Nestor & Delberg, Singers; Frank LaMark, Banjoist, and Photo Plays.

COMING

ONE SOLID WEEK

MAY 5-10 INC.

AUSPICES UNITED COMMERCIAL TRAVELERS

KRAUSE GREATER SHOWS

10---BIG SHOWS---10

2--SENSATIONAL FREE ACTS--2

FEATURING

MISS ELMA MEIER,
Undisputed Queen of all trick, fancy and high divers.

PROF. ANTONIO OLIVETO'S NEAPOLITAN CONCERT BAND
20—SOLOISTS—20

10—CLEAN MORAL SHOWS—10

3—RIDING DEVICES—3

Clean, Moral and Refined Attractions.

LADIES' AND CHILDREN'S MATINEES DAILY

NO GAMBLING OR IMMORAL SHOWS TOLERATED

ONE WHOLE WEEK, MAY 5-10

GRANT AVE. AND FRONT ST.

4 29 5

And then we will

ROW, ROW, ROW

Right to 421 Sycamore street for our Auto Repairs.

4 12 6mo

—Press want ads. pay.

SERVICE

4% INVESTMENT BONDS.

Owing to the widespread interest displayed by the public in these Bonds we have determined to continue the issue, and applications received before May 1st will entitle subscribers to receive bonds bearing interest from that date; while bonds issued during May will draw interest from June 1st. If you have not already subscribed, do so now.

THE STATE TRUST COMPANY

Capital $100,000.00.

---

802 ROTH & CO. 208

LAMB LAMB LAMB

Legs of Canada Lamb, Loins of Canada Lamb For Roast, Hindquarters of Mutton, Legs of Mutton, Hindquarters of Canada Lamb, lb 16½c

Breast of Lamb—Lamb Stew, lb 8c
Forequarters of Canada Lamb, lb 12½c

Special Offer—Choice Lamb Chops, (Canada) worth 35c lb; lb..... 22c

VEAL VEAL VEAL

Legs of Milk Fed Veal, weighing 6 to 8 lbs; lb..... 17½c
Hindquarters of Milk Fed Veal, lb 17½c

Kidney Veal to Roast, Rump of Veal, Loins of Veal, lb 20c

Fancy Small Loin Veal Chops, lb 22c

Soup, Boiling or Stewing Chickens, lb 16½c
Fresh Killed Fricassee, Fancy, lb 18c
Fancy Fowl, weighing 4½ to 6 lbs; lb 20c
Fancy Broilers, lb 28c

Prime Cut Porterhouse Steaks, lb 24c
Prime Cuts of Rib Roast, Blade cut, lb 15½c

CORNED BEEF.
Bottom Rounds, lb 16½c
Top Sirloin, lb 16½c

Sugar Cured Smoked Cal. Hams, Smoked Shoulders, lb 13½c

Best Creamery Butter, lb 30c
Porgies, lb 12c
Best Salomi Bologna, lb 25c
Lighthouse Cleanser, 5c; 6 for..... 25c

J. A. FASS

"THE PARIS"

140-44 West Front St. *Plainfield, N. J.*

Prices Slashed to Less Than Half in This

Great Clearance Sale of Suits

$9.95

$9.95

Without any question this is the most astounding sale ever announced. We advise an early attendance.

THE PARIS

New Jersey Central

TRAINS LEAVE PLAINFIELD.

For New York—2.10, 3.41, 5.41, 5.36, 5.57, 6.27, 6.55, 7.22, 7.26, 7.44, 7.41, 7.58, 8.12, 8.30, 8.36, 8.43, 9.29, 9.53, 10.20, 11.20, 11.52 a. m., 12.28, 12.58, 1.44, 2.29, 2.55, 3.22, 3.48, 4.12, 4.36, 5.39, 6.18, 6.40, 7.41, 8.27, 9.27, 9.30, 10.15, 10.36, 11.28 p. m. Sunday—2.10, 3.41, 5.41, 7.23, 7.58, 8.52, 9.34, 9.42, 10.37, 11.52 a. m., 12.33, 12.58, 1.28, 2.09, 2.39, 2.55, 3.17, 4.29, 5.34, 6.57, 7.14, 8.13, 8.27, 8.35, 9.42, 10.28, 10.36 p. m.

For Newark—5.36, 6.27, (7.05 through train to Newark), 7.41, 8.36, 9.29, 10.20, 11.20 a. m., 12.28, 1.44, 2.29, 2.55, 3.22, 4.36, 5.39, 6.18, 7.41, 8.27, 9.30, 10.36 p. m. Sunday—7.23, 8.52, 9.34, 10.37 a. m., 12.58, 1.28, 2.55, 3.17, 4.29, 5.34, 7.14, 8.13, 8.35, 9.42, 10.36 p. m.

For Easton, Bethlehem, Allentown and Mauch Chunk—5.18, *8.17, 9.47, 11.19 a. m., 2.00, xx5.43, (6.58 p. m., Easton only). Sunday—5.45, 10.24 a. m., 1.58, xx5.43, 7.05 p. m.

For Wilkesbarre and Scranton—5.18, 9.47 a. m., 5.43 p. m. Sunday—5.45, 10.24 a. m., 5.43 p. m.

For Long Branch and Asbury Park, etc. —3.41, 8.12, 11.20 a. m., (12.28 Saturdays only), 4.36, 6.18, 8.27, 11.28 p. m. Sunday—(12.58, 3.22 Red Band only), 3.41, 8.52 a. m., (2.09 Red Bank only), 3.17, 8.35 p. m.

For Atlantic City—3.41, 9.29 a. m. 12.28 Saturdays, only), 3.48. Sunday—9.42 a. m., 2.09 p. m.

For Philadelphia—5.42, 7.29, 8.45, 9.43, 11.53 a. m., 12.42, 1.55, 2.45, 5.15, 6.44, 7.42, 8.47, 9.46, 10.43 p. m., 1.20 a. m. Sunday—8.45, 9.56, 10.43, 11.41 a. m., 2.42, 1.44, 2.45, 3.42, 4.33, 4.55, 6.33, 6.44, 7.42, 8.47, 9.46, 10.54, 11.54 p. m., 1.20 a. m.

For Baltimore and Washington. Daily—7.42, 10.43 a. m., 12.42, 2.45, 6.44 p. m.

xxExcept Easton and Bethlehem.
*Except Mauch Chunk.

WHEN YOU NEED MILK, CREAM, EGGS, SMIERKASE, BUTTER, OR ANYTHING IN THE DAIRY LINE, TELEPHONE TO

The Valley Centre Dairy

212 LEE PLACE.

A. R. PHILLIPS, Owner and Prop.

The finest equipped dairy in the vicinity. I only keep the best quality of everything in my line. If you are dissatisfied with your present service, 'Phone me at once. My wagons reach all parts of the city. 'Phone 625.

4 26 2 mos

—Advertise in The Daily Press.

TRADE QUAKER MARK
REG. U.S. PAT. OFF.

"Miles TIRES Cheaper."

Made in both Plain and T. T. T. (non-skid) treads. Guaranteed for 3,500 miles, but records show mileage of 5,000 to 9,000 in many instances.

The famous T. T. T. (non-skid) tread does prevent skidding. Travel in safety and no need of chains. FOR SALE BY

LAING MACHINE AUTO REPAIR CO.

410-416 Sycamore St. 4-11-1mo

Shoes, Oxfords and Pumps

In every grade for men, women and children. A large variety of the latest spring styles in all leathers.

Special for Saturday $3.50 and $4 W. L. Douglas' samples in spring footwear, for men and women, at $1.98

My long experience in the shoe business combined with my low expense enables me to give you a perfect fit in footwear of quality at money saving prices. A trial will convince you.

I. HESS

SHOES, RUBBERS AND MEN'S WEAR
SAMPLE SHOES MY SPECIALTY
CORNER FOURTH AND LIBERTY STREETS.

LADIES' FASHIONABLE TAILOR

Each garment is man-tailored throughout, and shows the highest degree of perfection in artistic workmanship and fit.

A perfectly fitting, stylish gown is much admired by everybody. That is the kind I make.

Fair prices—best work—fine materials—correct styles and perfect fit.

M. PERLMUTTER, 436 WATCHUNG AVENUE. Telephone 843-J.

tu th f s

We duck no responsibility in our boys' clothes.

We're sure of the woollens, of their style and making, and guarantee satisfaction to boy, to Mother and to Father—all three.

We guarantee the boy will like the Style—he knows a good thing.

We guarantee the boy's Mother will like the Quality—she knows a good thing, too.

We guarantee the boy's Father will approve the bill—he knows he's paying a right price for a good thing.

Would you like to see Spring samples before you come to town?

A postal will bring them.

ROGERS PEET COMPANY
Three Broadway Stores
at Warren St. at 13th St. at 34th St.
MANHATTAN.

W. & J. SLOANE
ESTABLISHED 1843

Spring Display of
High-Grade Linoleums

The present showing of Imported and Domestic Linoleums affords the most satisfactory selection because of the immense variety of artistic patterns and the reliable quality of our goods.

The stock embraces high-grade Inlaid Linoleum, in which the designs are worked through from the surface to the back and are thus permanent, in Hardwood Floor, Tile, Floral and other neat effects; Plain-color Linoleum and Printed Linoleum in all of the most desirable colors.

PER SQUARE YARD

Inlaid Linoleums.....$1.10 to $2.00
Plain Color Linoleums....65c, 75c, 90c, $1.00
Printed Linoleums.....55c, 65c, 75c, 85c
Cork Carpets, various colors..$1.20 and $1.35

Our special method of cutting, which reduces waste to a minimum, emphasizes the superiority of our values.

FIFTH AVE. & FORTY-SEVENTH ST., NEW YORK

E. G. ANTHONY & CO.
Ladies' Tailors and Habit Makers
11 EAST THIRTIETH STREET
Nr. Fifth Ave. New York City.

REMOVAL SALE

We will dispose of the entire stock of SPRING IMPORTATIONS, consisting of Tailored and Semi-Tailored Suits, Afternoon and Evening Gowns, Lingerie and Silk Waists.

SPECIAL

SUMMER DRESSES.....from $40
SILK COATS.....45
MOTOR COATS.....40
STREET SUITS.....50

After June 1st we will be located at 16 W. 46th St.

Suits to Your Order from $20 Up

Have you seen that Soft Shirt that I am offering? $1.25 value, my price.....$1.00

That Cuff Turn Shirt that I am selling at $1.50 means an extra day's wear on a shirt.

JOHN J. PRAED
MEN'S TAILOR AND FURNISHER
314 PARK AVE. PLAINFIELD, N. J.

TRY A PRESS WANT AD

GENERAL EUROPEAN WAR IS THREATENED

Austria's Attitude Towards Balkan Allies Presents Critical Situation.

London, May 2.—The threatening attitude of Austria towards the Balkan allies and the possibility that a general European war may be the result directs attention to the present military and naval resources of the great Powers.

It is scarcely conceivable that any contingency will arise to plunge all the great nations of Europe into a general war. The rulers themselves have more to lose—infinitely more to lose—than to gain from such a calamity, and voluntarily will never take, together or singly, steps that would provoke a universal outburst of flaming death in Europe. But there is no denying the fact that the present situation is a serious menace to continental peace and that no one fully acquainted with that situation would be surprised at the outbreak of hostilities involving several—two at least, and perhaps three—of the six Powers usually classified as "great."

The triple alliance between Germany, Austria-Hungary and Italy, the Franco-Russian alliance, and the friendly understandings between Great Britain and France and Great Britain and Italy, all exist primarily to maintain the status quo, but secondarily to checkmate one another in diplomacy or to fight one another in certain eventualities. It is important, therefore, to compare the offensive and defensive resources of these Powers, with a view to estimating roughly the scale of possible operations if war broke out involving any two or more of them.

The British army is the smallest of the six. Great Britain, in spite of her globe-encircling possessions, is primarily not a land but a sea power. It has been the policy of the British Admiralty during reecnt years to develop a 60 per cent. superiority in vessels of the Dreadnought type over German navy, Germany, next to Great Britain, being the strongest of the naval powers. The British land force has of late been a subject of much discussion. What is called the Expeditionary Force is a by-product of the British maritime system, and it is ready, when necessary, to be placed at the disposal of England's friends. It is true that it is not large, but it would have turned the scales in any and every battle fought in modern times. It is as large as the Russian and larger than the Japanese army which fought at Liao-Yang, and larger also than the Bulgarian or Turkish armies which fought in any battle of the Balkan War. For home defence the British Isles depend upon the Territorial Force. Every effort to raise this force to the full strength of 500,000 or 600,00 men has been futile, and in the opinion of military experts it will be impossible without the adoption of compulsion in some form. At the same time no one doubts that the Territorial Force is in a condition to take the field at once upon the despatch of the Expeditionary Force and to guarantee the safety of the country in case of invasion by a continental army.

Germany and France are rivaling one another in their feverish efforts to increase their armed strength. Roughly speaking, Germany is aiming at a five million men standard for her army, but it is well known that a dependance upon numbers alone is not a failing of German military administrators, who are consistant in seeking, above all, to improve the quality and soldity of the first line. The increase in the German navy of late has been such as to seriously threaten Great Britain's "60 per cent. superiority" standard. The salient feature in German naval progress is not so much the increase in size and power of every class of warship, although this has been most marked, but the further preparation for the immediate use of the whole of the effective fleet. Also to be reckoned is the German air fleet, admittedly the finest in the world.

France, impelled rather by the extraordinary acceleration of shipbuilding in Italy and Austria-Hungary, is making strenuous efforts to recover the ground lost in recent years. At the same time every possible increase in the French army which can be effected by financial and administrative methods is being made without delay.

Italy's navy is rapidly assuming respectable proportions. But the glory of Italy's armed forces is her cavalry. The peace footing is 275,000; this can be raised in a week to upwards of 1,000,000 men. Austria-Hungary has recently passed laws which will much increase the military strength of the Dual Monarchy. Roughly speaking, the old organization produced about 1,214,000 trained men. The new laws will eventually raise this figure to 1,820,000.

The Russian army is the largest of all Europe and steps have been taken recently to further increase its size and efficiency. While there are continued signs of renewed activity in Russian naval construction, the acceleration in shipbuilding which is so noteworthy in Italy and Austria-Hungary has not been equalled. According to present plans the armies of the Central European Powers will be increased by 1,500,000 trained men before the end of the year. Those additions are not considered excessive from the military point of view, because, apart from all other considerations, the Russian contingent of recruits approximately equals that of Germany and Austria combined.

PLEADS FOR JURY REFORM

(Continued from page 1.)

New Jersey before the Legislature; a man who did not dare to act that way when he knew there was a man who would go even to his own home and point him out for what he was."

The hisses were repeated when Mr. Wilson spoke of a "conference he held with the members of the Legislature," prior to his leaving for Washington, and "before James Nugent, of Essex, took charge of the Legislature."

Mr. Wilson told his hearers that he had come to fight the moment he entered the hall.

On the platform with Mr. Wilson were Assemblymen John J. Griffin, William N. Leonard, and Hugh McLoughlin, of Union county, in which Elizabeth is located. Leonard is with President Wilson, but Griffin and McLaughlin voted against the legislation, despite the fact that McLaughlin was one of his supporters when he was Governor and supported the legislation for honest elections. President Wilson gave a striking example of the way he had mapped out his fight, a turn that almost startled his hearers. Referring to Assemblyman McLoughlin, he said:

"Some upright men are allowing themselves to become the catspaw of men who have debauched the politics of this State and are about to debauch it again unless you assist yourselves. One of the men in this county, I believe, is a very honest and a very upright man. I want to ask him why he has taken this position. I know where his heart lies; he wants to be for the people. It is a matter of amazement and distress to me that he does not see that this legislation is in the cause of the people.

"He stood by me once before in the cause of the people and now I wonder why he is not with me again. I want to tell him affectionately why he is wrong. Some very deep men who do not love the people are trying to use him to disappoint the people. Every suitable method is being used to set honest men against one another and band dishonest men together.

"I want to free the jurisprudence of the stain—it is a certainty—that men are not treated honestly in the courts of law. I won't say they are treated dishonestly by the courts, but the court approaches to the courts of justice are not used in the same way."

President Wilson then referred to the office of Sheriff as the citadel of power in New Jersey, and said that the machine was willing to give up the election of any other officer to obtain the Sheriff, because by that office justice could be withheld.

"When I started for New Jersey I got on the train with a light heart and I didn't know that I liked warfare. But a game of hide and seek is being played with the people of New Jersey and it is time that they took the bandages off their eyes and caught these fellows."

Then Mr. Wilson referred to the "referendum clause," saying that he was ready for a genuine referendum, but not a referendum where the very officers who would be effected by the change controlled the counting of the vote.

"Never with my eyes open have I gone into an open and shut game," he asserted.

The President also spoke for the holding of a constitutional convention, saying that a "Constitution prepared in 1844 was many years behind the trend of the times."

"If you should go back to and see your country in 1844 you would have to be introduced to it," he said, "and yet you are living under a Constitution framed in that year.

"The play is on the boards again next Tuesday. Let your Assemblyman know that the way he votes constitutes the line of his career for the rest of his life. I would rather be in jail than among people who despise me. To be despised and at liberty is to be in a prison of the soul, which is worse than any prison provided by the law.

"We are going to get jury reform; don't be nervous about that. The mill of the gods grind on and they grind out justice and will see that purity in government is again enthroned."

NURSES AT HOSPITAL ENJOYED THE DANCE

The pupil nurses of the Training School of Muhlenberg Hospital, gave a reception and dance at the Nurses' Home, last night, in honor of the four young women comprising this year's graduating class, Miss Elizabeth Duff, Miss Isabella McNicol, Miss Ella Schenck and Miss Aurelia Brown. There were about seventy-five guests, including a majority of the physicians of the city and borough.

The home was decorated for the occasion with spring flowers and apple blossoms. Dancing was the feature of the evening, music being furnished by a three piece orchestra. During an intermission the committee in charge served refreshments. The annual graduation exercises will be held Thursday night, May 22, at the Hartridge Auditorium. Rev. Dr. Charles A. Eaton, of Watchung, who is pastor of the Madison Avenue Baptist church, New York, will make the address.

Spend Tomorrow in New York

Shop at Wanamaker's in the Morning
Enjoying the Auditorium Concert in the Afternoon

The Original White Sale
is still the
BEST WHITE SALE

The John Wanamaker Store
New York

When it ceases to be the Best
We shall cease holding the Sale

"Seeing is Beleiving"

Fresh new lots added each day
Sale continues all of May

10th and Broadway—New York

FLOWERS MUCH IN EVIDENCE IN MOST ARTISTIC WEDDING OF SEASON

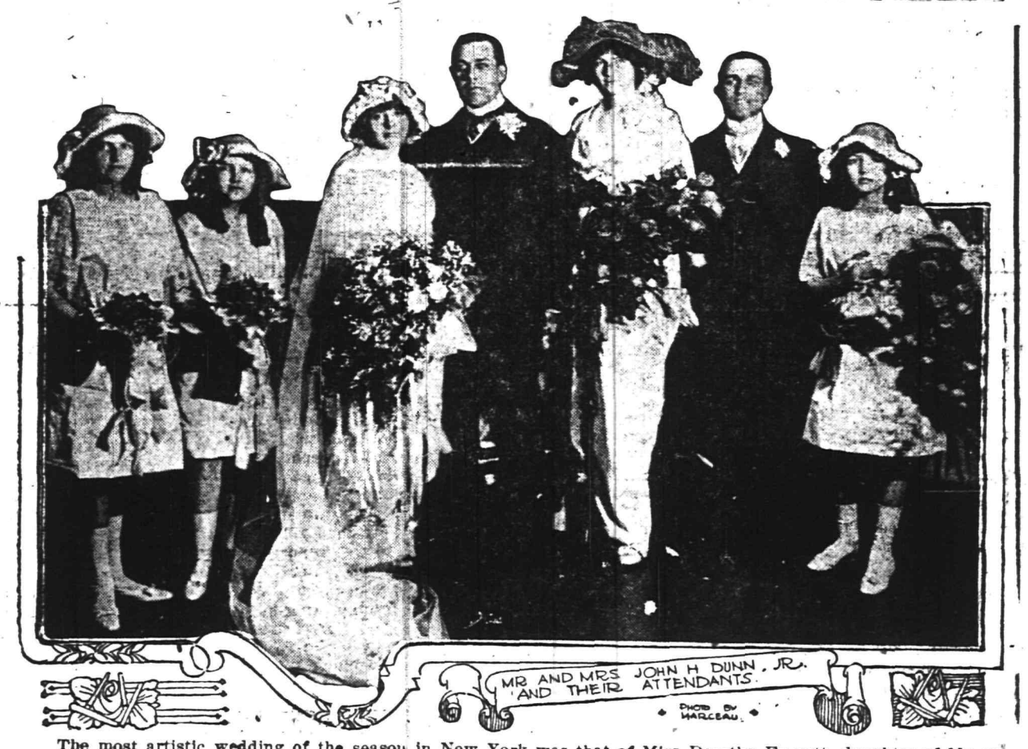

The most artistic wedding of the season in New York was that of Miss Dorothy Everett, daughter of Mr. and Mrs. Silas K. Everett, and Mr. John H. Dunn, Jr., of Newark, N. J.

The bride, who was given away by her father, wore a gown of white satin, trimmed with Carrickmacross lace. Her tulle veil was caught up with a chaplet of orange blossoms, and she carried a shower bouquet of gardenias and lilies of the valley. She was attended by Miss Grace Lee Middleton, who wore white moire with girdle and sash of French blue, with Leghorn hat with French blue ribbon and blue feathers. Her bouquet was long stemmed pink roses. Miss Drusilla Everett, sister of the bride, and Misses Louise Moore and Florence De Graw were the flower girls. They were in pink satin, with blue velvet girdles and Leghorn hats, with pink roses and blue velvet bows. They carried bouquets of pink and blue flowers.

$100,800 PAID FOR GAINSBOROUGH'S "THE MARKET CART"

GAINSBOROUGH'S "THE MARKET CART" SOLD FOR $100,800.

At a recent sale in London Mr. Agnew, the art collector, paid $100,000 for Gainsborough's picture entitled "The Market Cart." This painting brought the highest price in the sale of the noted Phillips collection.

SEVENTH-DAY BAPTISTS PLAN FOR MOTHERS' DAY

Mothers' Day will be observed by the Sabbath-school of the Seventh-Day Baptist church, on Saturday, May 10. The committee that was recently appointed to investigate plans and cost of enlarging the church kitchen will report at the quarterly business meeting of the church, Sunday night. Harold Spicer will lead the Senior C. E. Society meeting and Harold Whitford will conduct the Junior C. E. Society meeting, tomorrow, at the usual hours.

The congregation will use tomorrow morning for the first time the new hymn books, entitled "The American Hymnal." The regular covenant meeting will be held this evening, preparatory to the communion service tomorrow morning. If the weather is favorable, Miss Frances, superintendent of the Junior C. E. Society, will take the members on a picnic on Sunday.

COMING EVENTS.

FRIDAY.

Dr. Thomas C. Hall speaks on woman suffrage, Plainfield High School, 8 p. m.

Jr. O. U. A. M. Councils, of Plainfield, give a dance at Sebring's Auditorium, 8 p. m.

Rev. Dr. W. J. Stackhouse lectures at the Park Avenue Baptist church, 7:45 p. m.

Complimentary dinner to Fire Chief Doane, Hotel Waldorf, 8 p. m.

Second annual supper of the Hope Chapel baseball team, 8. p. m.

SATURDAY.

Local golf season opens at Plainfield Country Club and Park Golf Club.

Dr. George E. Vincent lectures at the Plainfield High School, under the auspices of the High School Alumni Association, 8 p. m.

CHRISTIAN FIELD.

Mrs. H. R. Moyer will sing the contralto solo, "O Rest in the Lord" at the Sunday morning service at the Park Avenue Baptist church. Raymond Manley will be the soloist at the evening service.

Col. John Margetts, the Young People's Secretary of the Salvation Army, will visit the local corps on Sunday and will conduct the following meetings: Sunday-school, 2:30 p. m.; Young People's Legion, 6:30 p. m.; salvation meeting, 8 p. m.

—The Isle of Man has 230 square miles.

ORGANIZED 1864

THE FIRST NATIONAL BANK OF PLAINFIELD.

A COMMERCIAL BANK WITH SAVINGS and SAFE DEPOSIT DEPARTMENTS.

FOUR PER CENT. INTEREST PAID ON SAVINGS ACCOUNTS.

PUBLIC DUMPS

The dumping of ashes or rubbish on any property in the City, except on the following three, is prohibited:

Giraud Avenue, near West Front Street;

East Seventh Street, Between Leland Avenue and Terrill Road;

Randolph Road, at the Pumping Station.

All other dumps have been closed for the summer.

BY ORDER OF THE BOARD OF HEALTH, PLAINFIELD, N. J.

FOLKES & COX

LADIES AND GENTS TAILORS

SUITS MADE TO ORDER.

Remodeling, dry cleaning, dyeing and pressing. Special attention to monthly contracts for cleaning and pressing. Four suits and one overcoat cleaned and pressed at $1.50 per month. Second hand clothing bought and for sale.

328 Liberty St., corner Fourth. 'Phone 710-J. 3 7 tf

PLAINFIELD WINDOW CLEANING CO.

M. MERSTRICH, Prop.

Stores, Offices, Private Residences New Buildings Cleansed, Scrubbed and Oiled.

Office, 121 Liberty St. Tel. 1945-W.

HIGHEST PRICES PAID FOR MEN'S OLD CLOTHING

You Want a Good Second Hand Suit, call on I. RICHARDS,

243 East Third Street. 4 8 1mo

HOWARD ELLIS BLAUVELT,

Landscape Architect.

Engineering and Constructions.

Representing the largest and best American and European Nurseries.

Ornamental Evergreens
Trees, Plants, Shrubs
Bedding Plants

Fertilizers
Landscape Gardening in all its branches.

Rustic Construction
Garden Furniture, Vases, etc.

I would be pleased to submit designs and estimates, without cost.

335 West Front Street,
Plainfield, N. J.

Phones—Office, 1721; Residence, 730-R. 4 21 1mo

AUCTIONEERS.

MURRAY'S Storage Warerooms

At 326 to 332 West Front Street, near Grove Street. The oldest storage in the city, formerly the Plainfield Storage Co. Over 40 separate rooms, dry and airy, large and small, at very moderate prices. Many years' experience in handling, buying, selling, packing and appraising goods.

ROBERT MURRAY, Auctioneer. 'Phone 666.

The Leading Auctioneers

W. A. SCHORB & CO.

Also Dealers in Second Hand Furniture—Bought and Sold.

120 Madison Av., Jackson Blg

Telephone 1707-W.

Arrival and Departure of Mails

At Plainfield Postoffice

February 1, 1913.

NEW YORK MAILS. Arrive—5:30, 8:00, 8:40, 11:45 a. m., 1:30, 2:30, 5:00, 5:30, 8:30 p. m., 12 midnight. Close—6:30, 8:00, 9:00, 10:45 a. m., 12 noon, 2:00, 3:50, 5:50, 7:45, 9:00 p. m.

SOMERVILLE AND EASTON. Arrive—8:40, 10:00 a. m., 12:30, 3:15 and 7:00 p. m. Close—6:30, 8:00 a. m., 1:30, 4:30 p. m.

PHILADELPHIA—Direct. Arrive—5:30, 8:00, 9:40, 11:45 a. m., 12:30, 2:30, 7:00 p. m. Close—6:30, 11:30 a. m., 1:30, 7:00, 9:00 p. m.

THROUGH FAST MAIL FOR EAST. Close—12 noon, 2:00, 3:50, 5:50 p. m.

DIRECT THROUGH FAST MAIL FOR WEST. Close—6:30, 11:30 a. m., 1:30 5:00 and 9:00 p. m.

DIRECT SOUTHERN MAILS. Close—6:30 a. m., 1:30, 7:00 and 9:00 p. m.

PENNSYLVANIA. West of Easton. Close—6:30 a. m., 1:30, 5:00, 7:00 p. m.

ELIZABETH—Direct. Arrive—5:30, 8:40 a. m., 1:30, 2:00, 5:30 p. m. Close—8:00, 9:00 a. m., 12 noon, 2:00, 5:50, 9:00 p. m.

NEWARK—Direct. Arrive—5:30, 8:45 a. m., 1:30, 2:30, 5:30 p. m. Close—6:30, 8:00, 9:00 a. m., 12 noon, 2:00, 3:50, 5:30, 5:50, 9:00 p. m.

WATCHUNG. Arrive—1:00, 6:45 p. m. Close—9:00 a. m., 2:30 p. m.

WARRENVILLE. Arrive—1:00 p. m. Close—9:00 a. m.,

SUNDAY MAILS. Office open from 9:30 to 10:30 a. m.
Mail closes at 6:15 p. m.

E. H. BIRD, P. M.

AWNINGS AND WINDOW SHADES

For residences, stores and office buildings.

CARPENTER SPRING SHADE AWNING

exclusively installed by us; this is the most simple, durable and artistic of awnings; raised and lowered from within.

HENRY J. SIEBERT & CO.

1147 East Jersey St.,
ELIZABETH, N. J.
(Phone 852 Elizabeth).

GRAND BALL

JR. O. U. A. M. COUNCILS
Of Plainfield, N. J.
SEBRING'S AUDITORIUM

Friday, May 2nd.

ADMISSION 35c

5 1 2 PRIZE WALTZ.

PURA BLODD

Hot Springs, Ark., Blood Purifier. Strengthens the nerves. Renews vitality. It is the best Blood Purifier.

R. J. SHAW,
207 West Front Street.
Agent for Plainfield. 5 2 6

FLOWERS FOR ALL OCCASIONS

STANLEY

159 EAST FRONT STREET.

Telephone 928.

Daily shipments from our greenhouse. Decorations for weddings and banquets. Dealer in Fine Flowers, Palms and Ferns. We deliver in Greater New York or any city of the United States. Floral design work by floral artists. Prices always moderate.

JAMES M. PETTIT
Funeral Director

77 Chatham Street, Plainfield, N. J.
'Phone 1003-W.
Metuchen, N. J. 'Phone 149.
New York Office—41 Great Jones Street. 'Phone 3346-Spring.
OFFICES ALWAYS OPEN.

Special Sale OF FLOUR

PILLSBURY XXXX
HECKER'S SUPERLATIVE
WASHBURN-CROSBY
GOLD MEDAL

$6.00 Per Barrel

NEUMAN BROS.
GROCERS

Watchung Ave. and Fifth St. Telephone 760

Efficient and Rapid Delivery Service to All Parts of the City

Mono Storage

SAFE, SOUND, SECURE

A Building of Concrete and Steel

WAREHOUSE

North Avenue

OPP. FREIGHT HOUSE

125 East Front Street

HAND'S EXPRESS CO.

OLD RELIABLE

STORAGE

All Rooms Separate, Light and Dry
Furniture Packed and Shipped

Office 69 Somerset St. 'Phone 541

T. A. Moore
UNDERTAKER
612 E. Sixth St.
TEL. 741-R

Established 1872.
P. CASEY & SON,
UNDERTAKERS AND EMBALMERS
Office 116 Park Avenue, Tel. 884-W. Res. 417 W. 3d St., Tel. 584-W. Office open day and night. N. Y. office 10 E. 23d St., Tel. 2094-Gramercy.

A. M. RUNYON & SON,
UNDERTAKERS
402 Park Avenue. Telephone No. 40. Office open day and night. Office of Hillside Cemetery. New York office—50 Great Jones St. Tel. call 3345-Spring. New York Embalmers License—1220. New York Registered Licensed Undertaker No. 315.

JAS. J. CHAS. A.
J. J. & C. A. HIGGINS
FUNERAL PARLORS
Park Ave., Cor. Fourth St. Tel. 1753-J
Our Booklet Entitled "A Modern Mortuary Establishment" Sent Upon Request.

L. L. MANNING & SON,
STEAM GRANITE WORKS
Corner Central Ave. and West Front St. Opposite First Baptist Church.

ROOMS AND BOARD.

FOR RENT—Large pleasant front room. 230 East Fifth street. 5 2 6

LARGE furnished room to let, with all improvements. 237 East Sixth street. 3 12 tf

BEAUTIFUL furnished rooms, with or without board; private family; three minutes to station. 243 East Fifth street. 4 15 1mo

CHEAP, furnished rooms. 409 East Sixth street. 4 19 1mo

TO LET—Rooms, with board, also table board. 108 Central avenue. 4 22 1mo

TO LET—Furnished room for one or two gentlemen; also furnished rooms for light housekeeping, with improvements. 445 Orchard place. 4 19 1mo

TO LET—An attractive room, with board. Mrs. L. R. Williams, 137 Crescent avenue. 2 24 tf

REAL ESATE AGENTS.

REAL ESTATE for sale, rent and exchange. Insurance in strong companies at lowest rates; money loaned on real estate. Thickstun & Emmons, 197 North avenue. tf

LOST AND FOUND.

LOST—Last week, Graflex Focal plain camera, having Zeiss-Tassar 45 lens. Reward if returned to Press office. 5 1 3

LOST—On 5:30 train, from New York, Thursday, May 1, lady's card case, containing sum of money and owner's card. Finder will receive reward by returning to 510 East Front street. 5 2 2

LOST—On Wednesday, between Parker Field and Netherwood, black baseball glove. Reward, Tel. 919-R.

LOST—Large black and tan hound dog. Return to P. A. McVoy, 226 East Front street. 5 2 2

LOST—Wednesday, 30th, near Woodhull & Martin's, large gold brooch, set with diamonds, emeralds and rubies. Reward, return to 309 Union avenue, Cranford, N. J.

FOR SALE—FURNITURE.

AUCTION SALE of choice storage goods and other household furniture, Saturday, May 3, commencing at 2 p. m., at the auction rooms, 328 West Front street, near Grove: Carpets, mattings, tables, ice boxes, sewing machines, rockers and a large variety of miscelleanous goods. Those mentioned and many others will be disposed of; also a fine upright piano and pianola attachment. Don't miss this Saturday afternoon sale for bargains. Robert Murray, auctioneer, 326 West Front street; 'Phone 666. 5 1 2

AUTOMOBILES FOR SALE.

FOR SALE—1912 Buick five passenger touring car, in good running order. Can be demonstrated at Carnival grounds. 5 2 6

AUTOMOBILE for sale, five passenger Mitchell, cheap. 200 Jackson avenue, Netherwood section. 5 1 6

FOR SALE—MORTGAGES.

FOR SALE—Bond and mortgage, $6,000, subject to first mortgage of $15,000, on property corner Park and North avenues, with good collateral bond; 7 years and 6 months to run. Full particulars, address, Isaac P. Runyon, Sterling Building. 4 14 tf

FOR SALE—PIANOS AND ORGANS

A FINE upright piano, also Apollo piano player will be sold at public auction, Saturday, May 3, at 2 o'clock, at Murray's Auction Rooms, 326 West Front street. 4 30 3

HELP WANTED—MALE AND FEMALE.

WANTED—Couple to do the entire work of small family. Inquire 964 West Seventh street. 4 14 tf

-CLASSIFIED ADVERTISEMENTS-

COPY RECEIVED UNTIL 1:30 P. M. DAILY

One cent a Word for first insertion, one-half a cent a word for each subsequent insertion of the same advertisement for less than one month. Fifty cents a line, (six words) for one month. DOUBLE CHARGE FOR CAPITALS. NO ADVERTISEMENT RECEIVED FOR LESS THAN 10 CENTS.

The Plainfield Daily Press cannot give information regarding advertisements for which answers are to be sent care of the Press. Persons replying to office addresses must mail or leave written answers as stated in advertisement.

HELP WANTED—FEMALE.

TEN experienced cooks (white) wanted at once; good wages; also waitresses and general housework-ers. Call Mrs. Keller's agency, 22 Somerset place; 'Phone 1724. 4 29 6

WANTED—Girl for general housework (Scandinavian preferred); two in family; wages $25. Call between 7 and 8, 903 West Eighth street. 5 1 tf

WANTED—Girl for general housework. 418 West Sixth street. 5 2 2

WANTED—At once, experienced Polish girl for general housework. Frowery's Hotel, Scotch Plains.

WANTED—A young white woman as cook, no washing; wages $25; references required. Apply 7 Myrtle avenue. 4 24 tf

WANTED—Young white girl to assist with housework. 423 Central avenue.

WANTED—Girl for general housework; German preferred. Call 941 West Sixth street. 5 2 3

WANTED—Pressers on ladies' muslin underwear; also operators. Schiller Bros. 4 28 6

SITUATIONS WANTED—FEMALE.

DAY'S work wanted. 247 East Third street. 5 1 3

YOUNG lady would like position as nurse and assist with housework. Apply No. 7 Stone street. 5 1 2

GIRL wishes general housework; is good plain cook; has good references. 215 Muhlenberg place.

WANTED—Situation as chambermaid or cook. Apply 626 West Fourth street.

POLISH woman wants to take washing home; references. 729 South Second street. 2 28 tf

FOR SALE.

FOR SALE—One and a half horse power boiler and three horse-power engine combined; bargain; delivered free. Address Gregory Farm, Martinsville, R. F. D. No. 1. 4 24 tf

STORE for sale; fruit and confectionery. 109 Somerset street. 5 1 3

FOR SALE—Six-year-old driving mare. 834 George street. James Rander. 5 1 3

FOR SALE—Second hand lumber; also a lot of large stone for building use. Call at 67 Mountain avenue. 5 1 3

FOR SALE—Two seated light surry, almost new, at a reasonable price. 547 West Fifth street. 5 1 3

FOR SALE—Small auto chassis, wire wheels; suitable for cycle car. Address D. H., Daily Press. 4 30 tf

FOR SALE—Chicken house. Can be seen at 740 Belvidere avenue. 5 2 3

SPRAYER FOR SALE Gasoline tree spraying engine and pump fitted to wagon, for sale. Enquire of Miles Roberts, 756 Kensington avenue. 5 2 2

FOR SALE—Two seated wagon or trap; cheap. M. F. Gano, 170 Grove street. 4 18 tf

TOP soil, gravel and filling-in clay for sale. Apply D. F. Dugan, 511 East Seventh street. 5 2 6

FOR SALE—Three platform spring delivery wagons; price $20, $25 and $50 each. Inquire S. Scheuer Co. 4 23 tf

FOR SALE—All kinds leather and silk gloves for spring wear, special this week: Men's colors, pique sewn, $1.50, for 75c cents; Ladies', slightly damaged, small sizes, 50 cents. Plainfield Glove Store, 58 Somerset street. 3 17 tf

FOR SALE—Safes, all sizes, new and second hand; cash or easy payments. Hand's Express Company, Somerset street. 4 14 1mo

FOR SALE—Cedar posts and poles for all purposes. John Mobus, Box 320, City; 'Phone 670-R. 3 17 tf

FOR SALE—Two Onyx wall soda fountains, mahogany counters and show cases, 2½ H. P. gas engine, carbonator, etc. Nagle's Pharmacy. 3 14 tf

SITUATIONS WANTED—MALE.

BOY attending Business College would like position afternoons from 3:30 to 9 o'clock; willing to work hard. Address Worker, care Press. 5 2 3

WANTED—Position as chauffeur; reference. P. Badr, 159 Somerset street; telephone 1199-J.

WANTED—Position as general useful man. Address 116 Park avenue. 4 30 3

MISCELLANEOUS.

KILEM—Kills flies, mosquitoes, bed bugs, moths, roaches, chicken lice, fleas and disinfects everything. C. J. Jensen, agent, The Mountain Inn, 227 Somerset street. 4 9 1mo

MOTH time is here; Nagle's Cedar Camphor will preserve your furs and clothing. Full line tar paper, moth balls, etc. Nagle's Pharmacy. 2 19 tf

TRAFALGAR LODGE offers a special rate to men of English descent between 18 and 50 years of age. Further particulars, address, Secretary, 727 South Second street. 4 5 1mo

PAINTING done, reasonable; estimates furnished. Address Painter, Press office. 5 1 3

MISS HUNTINGTON'S Dancing Classes and Private Instruction Wednesdays and Thursdays, also evenings, will continue until June 10. For further particulars telephone 501-R or call 232 East Front street, Plainfield. Tuesday evenings Miss Huntington holds a class of adults at the Washington School Auditorium at 8:30 o'clock. 4 3 1mo

1,000 BY CHRISTMAS—First Baptist Bible school invites to membership everybody not elsewhere enrolled. 3 18 tf

H. H. BUTLER, D. V. S.—Pet animals a specialty. OFFICE AT WM. T. CAMPBELL'S, 108 Somerset street, 'Phone 230. Hospital for dogs. (Cut out for reference.) 1 8 tf

REAL ESTATE FOR SALE.

FOR SALE—Southwest corner Willever street, Frace avenue, 25x90 ft.; your own price; make offer. L. E. Rowley, Patchogue, N. Y. 4 24 13

FOR SALE—Two family house, low price; liberal terms. Address M. E. S., care Daily Press. 4 29 tf

OUR BARGAIN COUNTER: 1 lot 50x100 near Westfield, $100; five nice lots in North Plainfield, $1,000; eight acres of land on the second mountain, beautiful bungalow sites, $1,200; four acres of land near Lakewood, $300; twelve acre farm near High Bridge, $1,000; one very small house in South Bound Brook very cheap; also one seven-room house, same place, for sale or rent; plenty of other improved and unimproved property. J. D. Loizeaux Lumber Company, 'Phone 1776. 4 26 tf

NEW nine room house, all improvements; lot 50x200; make me offer at your own terms. William Bourgeois, 1378 Park avenue; Tel. 417-W. 4 14 1mo

FOR SALE—House, 8 rooms, bath, large reception hall, in good condition; convenient to station, schools, churches; price to suit purchaser. Address Fairview, care Daily Press. 2 27 tf

FOR SALE—Very desirable new house; no other in Plainfield like it; contains 8 rooms and tile bathroom; hot water heat; combination gas and coal range; beam ceilings in dining and living rooms. J. T. Vail. 3 25 tf

FOR SALE—Six-room house, part improvements. Inquire 135 Duer street. 2 11 tf

FOR SALE OR TO LET.

FOR SALE OR RENT—120 Plainfield avenue, near West Front street, 12 room house, all improvements; extra large barn. Apply Edward A. Hardingham, 152 North avenue; 'Phone 252. 4 26 6

FOR SALE OR RENT—Modern 9-room house, two blocks from postoffice. Inquire S. Scheuer & Co. 4 23 tf

FOR RENT or for sale, seven room house on Watchung avenue. North Plainfield; all improvements. Apply 266 Somerset street. 4 18 tf

EMPLOYMENT AGENCIES.

MURRAY'S Employment Registry Office, for reliable help; good references and faithful service commands good positions for all nationalities, which we always endeavor to supply. 326 West Front street, near Grove; 'Phone 666. tf

EMPLOYMENT Agency, Mrs. Keller, 22 Somerset place, the oldest and most reliable (all nationalties). 'Phone 1724. 7 1 tf

F. J. SKINNER, employment agency, 146 Central Ave.; 'Phone 1953. First-class help and first-class places furnished. 11 9 tf

FOR RENT, FURNISHED.

ADULT family (three) having finely furnished home (thirteen rooms), spacious porches, large grounds, plenty shade, would let rooms to congenial party; kitchen privilege or light housekeeping; best residential section. Moderate, Press office. 4 3 tf

FOR RENT.

TO LET—Five room apartments; 423 John street. Inquire on premises. 4 1 tf

TO LET—Up-to-date apartments; 940 Arlington avenue. Inquire 423 John street. 4 1 tf

FLATS to let; 40 Harmony street. Inquire 18 Craig place. 3 29 tf

TO LET—Six room flat, with improvements. Apply Alex Thorn, 15 Craig place. 3 8 tf

TO LET—475 West Front street, house, 7 rooms, bath, and all improvements. Enquire of John P. Emmons, 197 North avenue. 5 1 6

TO LET—New four room apartment, part improvements; rent $10.-50; 1353 South Second street. John Herrmann, 369 Somerset street; 'Phone 70-J. 4 22 1mo

FOR RENT—Very desirable six-room apartments; fine location, best in the city for the price. J. S. Johnston, care of Shirley & Johnston, Babcock building. 4 28 12

APARTMENT for rent, Stirling building, two rooms and bath; $18. Apply Plainfield Trust Co. 5 2 3

TO LET—Five rooms, with improvements; $15. Callahan & Son, Third and Richmond streets. 4 16 tf

FIVE-ROOM flat to let, $15; 7-room house to let, 124 Elmwood place, all improvements, $25; store to let, $19. Charles Hand. 4 29 6

APARTMENTS, 6 and 7 rooms; all improvements. Apply 108 Central avenue. 4 22 1mo

FIVE-ROOM flat to let, from May 1; Watchung avenue; $14. Charles Hand, agent. 4 29 6

TO LET—Seven room house, 312 New street. Inquire 311 New street. 4 26 tf

FOR RENT—Four rooms and private bath; $20; heat and hot water included. Apply 56 Norwood avenue; 'Phone 921-R. 4 30 3

FOR RENT—May 15, seven-room house, all improvements; select neighborhood; five minutes' walk to Grant Avenue station; rent $30. Inquire 422 Spooner avenue. 4 29 tf

TO LET—Flat, 7 rooms; $14. Inquire, "The Paris," 140-144 West Front street. 4 10 tf

TO LET—Up-to-date flats, Jackson building. Inquire Janitor. 10 29 tf

FOR RENT—Barn, centrally located, room for three horses, several wagons; city water; rent $15 a month. For particulars, apply, G. L., care Daily Press. 4 8 tf

TO LET—New double house, six rooms and bath; city water, toilet and gas; rent $14. M. F. Gano, 172 North avenue. 2 21 tf

NEW apartments to rent; all improvements. Apply 416 East Fifth street. 3 15 tf

TO LET—Handsome apartments; all improvements; central location, moderate rent. Inquire of P. C. Thomsen, 306 East Front street. 2 21 tf

TO LET—Half double house, seven rooms; improvements; centrally located. Neuman Bros. 2 3 tf

FINE large store to let, 38 and 40 Somerset street, now occupied by Standard Automobile and Tire Co. L. M. French. 1 20 tf

MOVING PICTURE OR STEREOPTICON SHEET FOR RENT; big enough for the largest hall. Apply Daily Press office. tf

TO LET—To small colored family, 6 room house on Westervelt avenue, north of Mountain avenue. J. V. E. Vanderhoef, at Woodhull & Martin Co. 11 25 tf

HOUSES, $15; flats, $12 to $27; stores, $7 to $50. D. McInnes, 824 West Third street; Tel. 640-W. 11 14 tf

TO LET—Two corner flats, private entrance and bath; steam heat. Apply Neuman Bros. 12 4 tf

MONEY TO LOAN.

MONEY TO LOAN on bond and mortgage. Mulford, opposite depot. 12 23 tf

MONEY TO LOAN on bond and mortgage. J. T. Vail. 5 9 tf

$25,000 TO LOAN at 5 per cent., in sums to suit, on good mortgages. Elston M. French, 171 North avenue. 2 19 tf

LIVE WIRES.

If you don't like to read the news, truths, and an anti-spineless editorial column, don't read this paper. It would not interest you.

PLAINFIELD DAILY PRESS

THE WEATHER.

Probably fair tonight and Sunday; light to moderate variable winds.

Max., 90; Min., 51.

Established May 10, 1887. TEN PAGES. PLAINFIELD, NEW JERSEY, SATURDAY, MAY 3, 1913. TEN PAGES. Two Cents a Copy, $5 a Year.

DR. HALL FAVORS VOTES FOR WOMEN

Noted Man Presents Many Sound Arguments in Favor of Equal Suffrage.

A CONVINCING SPEAKER

Miss Connolly Also Stirs Audience at Plainfield High School Auditorium—Trade Board Head's Appeal.

In introducing Dr. Thomas C. Hall last evening at the Prainfield High School auditorium to the large and representative gathering of Plainfield's people, Champlain Riley, who presided, said that as the Equal Suffrage issues were so largely moral issues he was glad to introduce Dr. Hall, professor of Ethics at Union Theological Seminary, New York. The speaker opened his address by saying that he was glad to "unburden his mind, and hoped often to unburden his mind" on a subject he had so much at heart. That there are serious reasons for asking whether women should not take a more active and lively part in the political life of today.

In the first place the very fact that men and women are unlike, Dr. Hall said, is an argument to be considered. This unlikness, he contended, will increase, rather than diminish, and the two points of view should be represented in our civic life and laws. The sexes will always be a mystery to each other but "that is no reason why one mystery should lord it over the other mystery." We have lived in a masculine world, a world of war, a world governed by brute force. Now at the close of this century a more civilized attitude is being taken by the nations. Armies and navies are being maintained, not for war, but to insure peace. Woman will aid this new attitude by bringing to civilization elements needed to maintain it.

"Cannot we have this womanly influence," Dr. Hall said, "without the vote?—The indirect influence so often lauded."

He contended that there has hardly been in history a more dangerous element than the backstair influence of women. "What kind of woman has exercised it? We need the fine wife and mother to come out in the open and directly influence conditions that affect the home and civic and political life. We need to face the actual fact that civilization rests upon the home and the 'woman's sphere is the home.' For the sake of the home that she is particularly interested in, she is needed at the polls to protect the home. To protect the home against the saloon, against the house of ill-fame, against the invasion of the factory and employment of child labor, against the things that are tearing the home apart because of masculine greed and selfishness."

"The greatest part of child education is in the hands of women teachers. These women should have votes on questions relating to the age at which children should be permitted to leave school to work in factories, instead of having to refer them to men overlords who are not half as well informed or qualified to determine them." He said he believes that women are fitted to lift up the school and university and make them the logical outcome of the home.

"It is true that women are doing much without the vote, but how much more they could do with it! It is said that politics are 'too dirty' for our mothers, wives and friends. If they are," says Dr. Hall, "then they are 'too dirty' for us. If we have made a mud-puddle of them, it is time we asked the women to help pull us out. Much is said of the 'privileges' of the old-time woman. Do you women want privileges or rights? Do you want privileges at the expense of sub-servience, being shut out from the higher experiences of life and opportunity for greater service?" Personally, Dr. Hall said he believes that men will be more courteous, instead of less so, when women ennoble themselves by taking higher responsibilities. "It is all eau-de-cologne nonsense to talk of privileges going. The woman of privilege is not the woman who needs the vote for herself. She can pay some lawyer to take care of her interests. The women who need the vote are the great mass of her sisters whose only protection against the male placed in economic positions over them, is the ballot."

Dr. Hall here cited a case in point. He was on his way to Albany to kill a bill that was pending. Of the parties was a young working girl who was going for the same purpose. She was representing 10,000 working women. Dr. Hall talked with her and found that she was so versed in the subject that she had forgotten more than he ever knew about it, and he learned a great deal from her. Before the Legislature the little working girl was given four minutes to speak, while papers rattled, men turned their backs and paid scant attention. When, however, "Dr. Hall, of New York," was announced, there

(Continued on page 4.)

WHEN BOROUGH WILL PAY FOR TREATMENT

Borough Council Makes Rule as to Indigent Patients at the Hospital.

In the future the borough of North Plainfield will pay the regular fee for its indigent patients at Muhlenberg Hospital only when they are sent there and their admittance is approved of by Chief Marshal George Weiss of Overseer of the Poor Fred Becker. This was decided at a meeting of the Borough Council last night when a resolution to that effect was adopted.

Winfield Scott Post, G. A. R., applied for an increase in its annual appropriation from the borough because this year will mark the fiftieth anniversary of the Battle of Appomattox. The request was unanimously granted, the Post being granted $50 instead of $30 as heretofore.

Recorder Gano reported that during the month of April 22 arrests had been made and $22 in fines collected. Bills to the amount of $2,512 against the borough were authorized to be paid. A loan of $2,000 was authorized to be secured in anticipation of the collection of taxes. An appropriation of $150 was granted to Overseer of the Poor Fred Becker. The purchase of 300 feet of fire hose at eighty-five cents per foot was authorized for the Fire Department.

The following building permits were granted: W. La Van Syckle chicken coop in Jackson avenue; H. A. McGee, addition to his house in Orchard avenue; Councilman Alexander Milne, garage in Washington avenue, and F. M. Gano, garage in Grove street.

YOUNG WOMEN GIVE "APPEAL OF NATIONS"

Trinity's Mission Band Gives Entertainment—Committees Are Named.

The Young Women's Mission Band of Trinity Reformed church at its meeting, yesterday afternoon, with Miss Winifred Rapalje, the newly-elected president, in the chair, offered an attractive program, entitled "The Appeal of the Nations," it being a representation in costume of the work of the Women's Board of Domestic Missions for the countries under the American flag and other countries.

The devotional exercises were in charge of Miss Florence Dixon, after which "The Appeal of the Nations" was given as follows:

Herald, Miss Adele Freeman; America, Miss Helen Woodruff; messenger, Miss Marion Woolley; representative of the Board of Domestic Missions, Miss Mabel Wilson; Italy, Miss Jennie Sears; India, Miss Edna Cole; Japanese, Miss Edna Smith; Mountaineer, Miss Cora Gano; immigrant, Miss Adelaide Cole. The young women took their several parts exceedingly well and were complimented afterward.

Miss Rapalje during the business session announced her committees for the coming year as follows:

Foreign and Domestic missions, Miss Lillian A. Force, Miss Elizabeth Wilson, Miss Florence Dixon, Mrs. Arthur Stevens, Miss Etta Raybert, Mrs. H. C. VanEmburgh, Mrs. Will F. Williams, Mrs. A. B. Davis; new membership, Mrs. Harry Cooke, Miss Edna Cole, Mrs. Dean; finance, Miss Mabel Wilson, Miss Lillian A. Force, Mrs. F. S. Cutter, Miss Helen Smith, Mrs. Leonard Smith, Miss Edna Dilts.

Flower and visiting, Mrs. Anna Zimmer, Mrs. A. B. Cole, Mrs. George Mantz, Miss Cora Gano; program, Miss Margaret Leggett, Miss Mabel Wilson, Mrs. Corra Ryno, Miss Helen Smith, Miss Winifred Rapalje; collectors, Mrs. Leonard Smith, Mrs. F. S. Cutter, Mrs. Arthur Stevens; paper, Mrs. A. B. Cole, Mrs. J. VanArsdale, Mrs. Lorenzo Townley, Miss Elizabeth Brokaw; devotional, Mrs. Corra Ryno, Mrs. Henry Seader, Mrs. Anna Zimmer; social, Miss Ethel VanZandt, Miss Leonora Miller, Miss Florence Dixon, Miss Edna Cole, Miss Cora Gano; birthday, Miss Leonora Miller, Mrs. Harry Cooke, Mrs. Lorenzo Townley.

COURT RESTORES PEACE.

Mrs. Maria Turelnia and Mrs. Philimino Eucasio, of North avenue, who were arrested Wednesday for fighting in the vicinity of their homes over an alleged scandal in the latter's family, were arraigned before City Judge De Meza this morning who suspended sentence. The court told the women to shake hands, go home and live peaceful lives. The two women smiled at the judge, shook hands, and smiled some more, and left the court room muttering something in Italian.

—Read Press want ads.

CHANDLER MADE HEALTH OFFICER

Board of Health Also Appoints Miss Harriet C. Mattison as the Assistant.

REPORTS FOR MONTH

Dr. Longbothum Resigns as Bacteriologist—Some Permits Granted and Inspections Made—Thank George Megrew.

Randolph Chandler, of Codington avenue, the borough, who has been in the employ of the Board of Health of this city for some time, was appointed health officer by the Board at its May meeting, yesterday afternoon, succeeding John O'Brien. Miss Harriet C. Mattison was made assistant health officer and registrar of vital statistics.

The Common Council failing to make the full appropriation which the Board requested, it was decided to ask the city fathers to appropriate $300 in order that the Board might contribute toward the support of the tuberculosis clinic. It was moved and carried that a letter be sent to George Megrew expressing the appreciation of the Board for his cooperation in the recent anti-fly campaign.

A total of forty-one communicable diseases was reported during the past month as follows: Tuberculosis, 10; scarlet fever, 15; diphtheria, 4; measles, 10; chicken-pox, 2. In addition to the above one case of diphtheria was brought to Muhlenberg Hospital from North Plainfield. Fifty-six rooms were disinfected in twenty houses. Examinations were made of forty-five cultures, twenty-three for diphtheria and twenty-two for tuberculosis. Inspections were made of thirty-eight dairies, three bottling places, fifty wagons, two store-rooms and two Kumiss plants in connection with the milk supply. Thirty-one samples of milk were collected and analyzed.

During the month several changes in the distribution of milk were made. J. W. & C. J. Welch, of German Valley, bought out the businesses conducted by Lambert, Squires and Brokaw and will use the Brokaw creamery on East Front street as the distributing centre.

A sample of the city water was taken and the result showed the water to be of excellent quality. All dumps have been closed in the city with the exception of the following: Giraud avenue and West Front street, East Seventh street, between Leland avenue and Terrill road, Randolph road at the pumping station.

All stores, markets, etc., in the East End, where foodstuffs are on sale were visited during the month and a copy of the State law and rules covering the exposure of this class of material to dust and flies was delivered to each store, market, etc. The work in the West End of the city will be taken up soon.

The Jewish congregation of Plainfield applied for a permit to construct and maintain a slaughter house at 521 West Third street, but action was deferred for further consideration.

Dr. G. T. Longbothum tendered his resignation as bacteriologist for the Board and the same was accepted. He recently removed to Dunellen. The Board granted the following permits:

Milk—A. R. Phillips, Plainfield Milk and Cream Company, Mrs. A. P. Voorhees, J. F. Muller, Woodbrook Farms, R. H. Krog, Elijah Dufford, Borden Condensed Milk Company, Welch Farms Dairy, William P. Henry; stores—Solomon Mann, Louis Pollock, Abe S. Newmark, F. J. Skinner, Jacob Bedell, J. G. Williams & Co.; small dealers—James Brown, William J. Dealaman, J. Martone and Mrs. Anna Vestergarde. Garbage—George E. Masenior, John Ryan, George R. Carter, P. P. Robinson, Charles Drake, Mrs. Charles Brunjes, Sumner Randolph, Freeman Strait. Offal—Swift & Co., The Brown Company. Smaller dead animals—James Babbitt; scavenger—Frank P. Burke; ice—People's Ice Company.

The following is a summary of inspections made during the month. Plumbing, 125; milk supply, 126; general work, 507; total, 758.

EDWARDS FAMILY REUNION.

Sam Harris, who is appearing at Proctor's theatre this week and who is known in vaudeville by the familiar saying "Do you follow me," is a son-in-law of the late Maze Edwards. Mrs. Edwards and Rolland Edwards, a son of the late Maze Edwards, are spending a few days here with Mrs. Maze Edwards.

Learn to Save Systemically.

Invest in a State Trust Company 4% Installment Bond and learn to save systematically. ***

—Watch Monday's paper for J. J. Varley's adv. It will be of interest to you. ***

FEATURES OF TODAY'S ISSUE

The May number of the Plainfield Daily Press Literary Magazine.

(If you do not find the magazines enclosed in your copy of the newspaper, kindly notify this office.)

CONTRIBUTED EDITORIAL

by

B. J. PHELPS

(Principal of the North Plainfield High School)

on

"DEMOCRACY AND EDUCATION"

DISORDERLY YOUNG MEN GET SUSPENDED SENTENCE

The boys ranging in ages from 17 to 20 years were arraigned before City Judge De Meza this morning on charges of disorderly conduct and on the recommendation of Walter L. Hetfield, Jr., of Reed & Hetfield, who represented the corporation of Plainfield, imposed a suspended sentence on each of $20 or sixty days in jail. If any further complaint comes to the police regarding them the sentence will be immediately imposed.

The prisoners were Patrick Finnerty, Matthew Ward, Edward Hamilton, Burt Smith, Salvatore Scardozzi, Robert Taynor, Robert Brown, James Morley, William Miller and Leon Smith. All live in the west end section of the city.

It was alleged in the complaint that the prisoners composed the Pastime Social Club, which rented the premises at 940 West Third street, where they acted disorderly, broke the windows of the structure, tore the plumbing fixtures loose and in various ways damaged the property.

RECEPTION AND DANCE OF THE LOCAL JR. O. U. A. M.

Sebring's Auditorium was filled to capacity last night, a reception and ball being given under the auspices of Franklin Council, No. 41; Somerset Council, No. 104; Benevolent Council, No. 256, and Plainfield Council, No. 293, Jr. O. U. A. M. A prize waltz, one of the entertaining features arranged by the committee, was won by Miss Helen Deady and James Kiely, both of this city. The judges were Harry Hann, Burt Banks and Donald Muldowney.

Those who arranged the event are: William H. I. Cubberley, chairman; E. R. Honeyman and Harry Hann, of Benevolent Council; Guy E. Thomas, Joseph Martin and Fred Welsh, of Somerset Council; C. S. Wilson, Howard Owens and Samuel Kriney, of Franklin Council, and John Rutledge, John Pennington and Frank Downs, of Plainfield Council.

M. A. KORFF'S "ROUND-UP" TO BE PRESENTED HERE

Martin A. Korff and his orchestra, assisted by the members of Troop 5, of the local Boy Scout Council, will reproduce his Indian sketch entitled "The Round-up" in the chapel of the First Presbyterian church on Tuesday evening, May 13, at which time parents and others interested in scout work will have an opportunity of seeing the work the scouts do. There will be exhibitions of first aid to the injured work, wall scaling, signalling and pyramid building, in which event the scouts have been trained by Assistant Scoutmaster E. W. Poineer. No admission fee will be charged, but a silver offering will be taken for the benefit of the camping and equipment fund.

Mr. Korff presented the sketch, written by himself, recently at the Baptist church, Scotch Plains, with the co-operation of the members of Troop 5 and it proved to be such a novel entertainment that he has repeated the play in various neighboring towns since. Members of the Watchung Indian tribe in costume take a prominent part in the sketch.

FOR SOLDIERS MONUMENT.

A movement was started at the banquet held in honor of Fire Chief Doane last night to erect a monument in Plainfield in memory of those who died as defenders of the Union in the Civil War. A meeting of those interested will be held at the Frost building on Thursday night. The triangle in front of the Crescent Avenue church was suggested as a site.

DR. STACKHOUSE'S TALK.

Following a song service, Rev. Dr. W. T. Stackhouse, addressed the Missionary Societies of the Park Avenue Baptist church last night taking for his subject "The Uprising of the Christian People for the World's Conquest."

—Read Press want ads.

CLERGYMAN HURT IN AUTO MISHAP

J. A. Fass' Car Runs Wild Knocking Down Rev. Wm. S. McCoy, of Holy Cross.

CRASHES INTO WINDOW

A Colored Chauffeur's Neglect Cause of Accident—Minister Will Be Unable to Preach Tomorrow—Some Narrow Escapes.

Quick dodging on the part of pedestrians and owners of vehicles passing through West Front street about 6 o'clock last night, was the only thing that prevented wholesale disaster on the part of a runaway automobile owned by Jacob A. Fass, of The Paris, which was in charge of his colored chauffeur, William Davis, of Richmond street.

Before the large touring car was suddenly brought to a standstill, it crashed into one of the big show windows in John Wirth's bakery, breaking the plate glass, and Rev. William S. McCoy, rector of the Holy Cross church who was just entering J. W. Moledezky's stationery store, when he was struck by the forward mudguard and thrown under the machine.

Mr. McCoy suffered from a wrenched back, an injury to his leg and slight cuts on the hand. He was assisted to Mr. Moledezky's store, and Dr. J. H. Carman was summoned. The clergyman was removed to his home. Although his injuries are not considered serious, he will be unable to preach tomorrow.

The accident was the result of Davis, the chauffeur, cranking the machine with the clutch thrown in. The car was standing in front of The Paris at the time, and made a sudden turn, heading straight for Wirth's bakery, with Davis frantically trying to shut off the power. He says that he shouted to Mr. McCoy to get out of the way, but the latter says he heard nothing until the collisson occurred.

Fortunately, the "rush hour" crowd was able to get out of the pathway of the automobile. Several passing vehicles just missed being hit by the machine in its wild dash across the street. Practically the only damage was to the front of the machine and the window in Wirth's bakery. A windowfull of pastry was ruined.

COLORED PEOPLE HAD EVENING AT DANCING

An excellent entertainment preceded the weekly dance for colored people at the Washington Public School last night, the program being in charge of Mrs. C. J. McKay. There were about two hundred people present. The program comprised violin and piano selections by Arthur and Elmer Venable; vocal solos by Mrs. Lillian White; recitations by Mrs. Edward F. Watson; a laughing solo, A. J. Lambert; vocal solo, Mrs. William Brown, concluding with several vocal selections by a quartet comprising Mr. and Mrs. A. J. Lambert, Miss Patsy Lander and Preston Clay.

The music for dancing was furnished by Miss Davie Reed and Leon Jones, piano; Charles Peterson, William Dixon and Birard Nelson, drums. The dancing continued until about 11 o'clock. The affair was in charge of chaperones from the Board of Education and an auxiliary committee of colored people.

BENJAMIN R. WESTERN IS DEAD IN FLATBUSH

Benjamin Romain Western, son of Henry Membry Western, and a prominent member of the New York State Bar, died at his home in Flatbush Thursday night following a brief illness. Mr. Western leaves three daughters, Mrs. Edwin C. Knowles, of Trenton; Mrs. Charles W. Smith, formerly of North Plainfield, and Miss Fannie W. Western, of Flatbush, and three sons, Charles C., of this city; W. Hull Western, of North Plainfield, and Percy C. Western, of Bridgeport, Conn.

Mr. Western formerly lived in North Plainfield. He was superintendent of the Holy Cross Sunday-school, of North Plainfield, when Rev. Dr. Murphy was pastor. The funeral services will be held Sunday afternoon at 2:30 o'clock.

He was 73 years of age and was a member of the Society of Old Brooklynites, a Past Master of Stellar Lodge, No. 485, F. and A. M., prominent in the affairs of the Young Men's Democratic Club, a life member of the American Institute, of which he was president at the time of his death. He was also a charter member of the Long Island Council, No. 773, Royal Arcanum.

RECEPTION AND TEA AT OPEN-AIR SCHOOL

Anti-Tuberculosis League's Institution is Inspected by Local People.

The Anti-Tuberculosis League of Plainfield and North Plainfield, which has taken charge of the Open-air School located on Muhlenberg place, gave an informal reception and tea at the pavilion, yesterday afternoon from 4 to 6 o'clock, affording those interested an opportunity to inspect the school and become better acquainted with the work planned by the league. During the afternoon a large number of people called and they were generous in their contributions of edibles and money to assist in carrying on the work.

Tea was served by Mrs. Elliot T. Barrows, Mrs. Frank Warren and Miss Juliette Weber. The committee of arrangements comprised Mrs. Allan Cowperthwaite, chairman; Dr. Clara Krans, Mrs. Horace Stevens, Mrs. Bruce Lachlan and Mrs. F. V. Lawrence.

The pavilion which is now being used for the open-air school was formerly located on the Muhlenberg Hospital grounds, where the league inaugurated its work for the prevention and cure of tuberculosis. After the Bonnie Burn Sanitorium was opened at Scotch Plains the local pavilion was no longer needed for the purpose for which it was intended as patients were sent to the county institution. Then the idea of using the pavilion for an open-air school was adopted.

GREAT GATHERING OF THE ADVENTISTS

Planifield Congregation to Be Represented at Sessions in Washington.

Mr. and Mrs. Glen Medairy, of this city, will be among the thousands of delegates who will attend the quadrennial meeting of the General Conference of the Seventh-Day Adventists to be held in Washington, May 15 to June 8, and which will bring together believers in the faith from all parts of the world. The New Jersey Conference, which has its headquarters in Trenton, will be officially represented by Elder A. R. Sandborn, its president.

Every one of the twenty-five union conferences in the United States, Canada, Europe, Australia an Africa, and the mission stations in Africa and Asia, will be represented. While the delegates will number between 300 and 500, the number of persons to attend will swell to about 4,000. There are twenty-one churches in the New Jersey Conference, and the adherents in New Jersey await with interest the return of President Sandborn when he will make an extensive report.

Over 500 tents will be pitched for the housing of the people during their stay at the session, and large canvas pavilions will be pitched for the holding of meetings. It is expected that at least thirty meetings a day will be held. Problems affecting the entire denomination will be considered and one of the most important questions will be that of dividing the earth into six divisions in order to work out the problems that the denomination has taken upon itself on more systematic lines.

DAILY PRESS MAGAZINE FOR MAY IS OUT TODAY

The May number of the Plainfield Daily Press Literary Magazine is distributed free with this issue to all subscribers to this paper.

The special features include: "Breaking of the Bonds," by Anne Story Allen, a love story of moving interest, that reveals the dominance of a man's strength to save one woman; "Joy o' th' Morning," by W. Carey Wonderly, in which the gifted author presents an unusual situation with a heart-stirring touch; "The Scoop," by Zella Armstrong, like a silver thread through the inner workings of a newspaper office runs a love story of surprising interest; "The Owl and the Nightingale," by Minnie Barbour Adams; "Bill Gunning's Little Sister," by Hugh Pendexter, a story of moving interest.

Excellent fiction and up-to-date fashions combine to make this a great number.

ANNOUNCE ENGAGEMENT.

Mr. and Mrs. Frederick Arthur Fairbrother, of Providene, R. I., announce the engagement of their daughter, Mrs. Edith Marcia Fairbrother, to Arthur Lewis Denton, of West Sixth street. Mr. Denton is a graduate of Brown University.

FRIENDS HONOR FIRE CHIEF DOANE

Banquet Marks 69th Birthday Of Veteran Head of City Department.

PRAISED FOR SERVICES

Following Fine Dinner Served by Henry Windham at the Hotel Waldorf Speeches Are Made Eulogizing the Guest of Honor.

The life of Fire Chief T. O. Doane as a boy, citizen, soldier of the Civil War, politician and fire-fighter, was extolled last night at the Hotel Waldorf, where his son, Thad. Doane, Jr., and his many friends tendered him a testimonial dinner in honor of his sixty-ninth birthday. The speaking following the banquet was at times sentimetnal and unusually inspiring and brought tears to the eyes of the honored guest. Among those seated around the table to pay their respects to the Chief were many brother members of the local order of Elks, some men who had fought side by side with him in the Civil War; call-men of the fire department and some prominent in business, civic and political affairs of Plainfield. William N. Runyon acted as toastmaster.

During the festivities Mr. Runyon in an appropriate address presented Chief Doane with an Elks' charm, the gift of his son, Thad Doane, who had sent to Montana for the tooth, had it mounted on a gold diamond studded emblem, bearing the inscription "To Papa from Thaddie, May 3, 1913."

"My friends," said Chief Doane, "I am too full for utterance, but I want to thank you for this token of your esteem and friendship. I have always taken a stand for the best of the city, both as chief engineer of the Plainfield fire department and as a private citizen. I feel proud of my friends. Although in the years past many have opposed me at various times, I feel tonight that my enemies of years ago are now my good friends. I really cannot express my thanks and sentiments tonight."

As toastmaster William N. Runyon said:

"It is a great privilege and honor to extole the virtues of those boys of '61 who risked their lives that this country might live, and tonight we are assembled here to honor on his sixty-ninth birthday one of those boys of '61. There are men here tonight who knew Thad as the boy who went to the front in defense of the nation, and who fought with him; those who are intimate and have traveled through life with him and wonder at his youthfulness in mind and spirit. We all have for him that same feeling of affection and have always found him true to himself and in being true to himself, he has been true to those about him. He has performed responsible work for his country, State, city and family and in the performance of these duties has never flinched."

Captain William Hand, a comrade of the Chief in the Civil War, was the next speaker and gave reminiscences of the strife. He spoke of Chief Doane as a good and brave soldier at all times and remarked, "Thad didn't know enough to be afraid."

Among others who briefly expressed words of esteem for the Chief were Captain William C. Smith, George J. Tobin, Thomas Muir, John Cose, V. W. Nash, Sr., Harry Runyon, and H. W. Marshall.

A telegram of regret at being unable to attend was received from Mayor Percy H. Stewart, who said in the communication that a previous important engagement prevented his being present. He congratulated the chief and wished him many "happy returns of the day." The Mayor also sent a handsome bouquet of pink and red carnations as "a small token of his esteem."

During the evening the Elks Quartet, composed of Harry Blimm, William Smith, Elmer Cutting and J. V. Todd, rendered several humorous songs and Thomas Muir, accompanied by Judge Runyon on the piano, accommodated with a vocal selection.

Among those present were B. F. Coriell, Ernest Pach, John Cose, Captain William Townley, Captain James Daly, H. W. Marshall, W. R. Townsend, Harry C. Runyon, J. R. Knowlton, Joseph Noonan, V. W. Nash, Jr., William C. Smith, E. H. Bird, Robert Woodhouse, E. M. Laing, Joseph Harrigan, Charles P. Sebring, Thomas Muir, M. F. Elderton, Thad. Doane, Jr., Captain William Hand, J. V. Todd, W. G. Smith, Harry C. Blimm, E. D. Cutting, Herbert Buxton and V. W. Nash, Sr.

At the beginning of the Civil War Chief Doane enlisted as a private in Company B, Eleventh New Jersey Volunteer, which left Elizabeth under Captain William H. Meeker. He was wounded three times, the last time being during the second day

(Continued on page 4.)

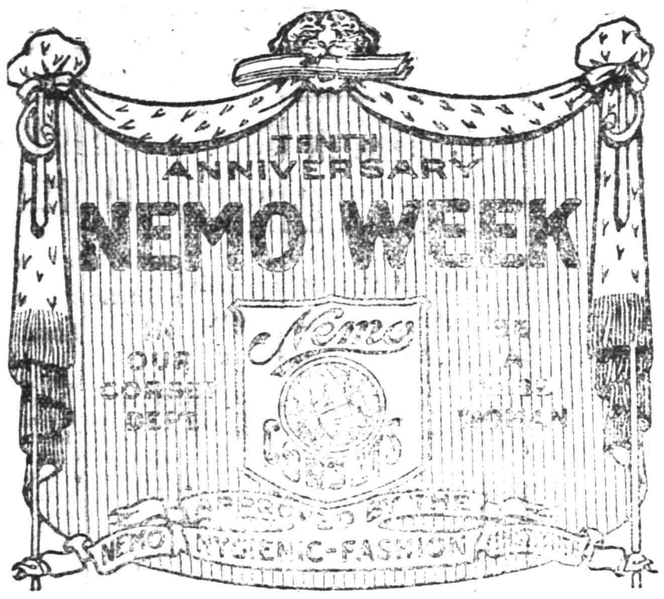

A. E. FORCE & CO.
"The White Store"

WE GIVE THE FAMOUS S. & H. GREEN TRADING STAMPS

You are also invited to the demonstration and fittings of the celebrated "Binner Corset" in our Corset Department by the expert corset specialist, Miss Mara, May 5th to 10th.

A. E. FORCE & CO.

NOTED ENGLISH STATESMEN INVOLVED IN PECULIAR MARCONI WIRELESS TRANSACTIONS

As a result of the British Marconi Wireless inquiry two Cabinet Ministers, David Lloyd-George and Sir Rufus Isaacs, and a noted statesman and member of the liberal party, Lord Murray, stand before the people of England accused of peculiar stock transactions.

The coalition government, as represented by the Asquith Ministry, is declared to be tottering, while day by day the public is eagerly devouring the details in the great wireless telegraph inquiry as they are being developed by the Parliamentary committee headed by Sir Albert Spicer, but uncompromisingly dominated by one of the ablest advocates in England, Lord Robert Cecil.

SEBRING TESTIMONIAL.

A meeting of the members of the committee in charge of the reception tendered Charles T. Sebring at Sebring auditorium on West Front street, May 16, was held in the rooms of the St. Mary's T. A. B. Society Thursday night, and it was decided to hold an Irish dance in connection with the affair. Suhr's orchestra has been engaged to render the terpischore music for the chief dance.

—For best results advertise in the Daily Press.

—For best results advertise in the Daily Press.

TRY A PRESS WANT AD

Blue Sky Laws

When airships grow so commonplace
That all men live in air
Familiar signs we see on earth
Will have new meaning there.

Our well known sign "Keep Off the Grass"
Will not restrain the crowds.
Instead, to check the ruthless herd,
We'll see "Keep Off the Clouds."

How strange to us will seem these words
(On Sirius at least)
In letters large, "Dogs Here Allowed."
What joy to canine beast!

"No Shooting Here" will not be meant
For sportsmen up on high,
But rather for the meteors
That dart across the sky.

And yet, though signs be modified
As new environ wills,
One old, familiar face we'll see
Unaltered—"Post No Bills!"

—Blanche Elizabeth Wade in New York Times.

HIGH HONOR CONFERRED ON AN INSANE PAINTER.

Inmate of Madhouse Sixteen Years Is Elected to Academy.

Ralph Albert Blakelock, an artist who has been an inmate of an insane asylum for sixteen years, was recently elected to an associate membership in the National Academy of Design. The balloting took place in New York.

There were thirty-one other candidates, but Mr. Blakelock alone received the unanimous support of the hundred academicians voting. The decision to honor Mr. Blakelock was made after one of his paintings had been sold for $13,000 and others had been hung in the Metropolitan museum, the Brooklyn institute, the Corcoran gallery and the National gallery, in Washington.

The career of Mr. Blakelock was one of the tragedies of American art. He was born in New York on Oct. 15, 1847, and gained his art education there. He refused to attend the art schools, but studied with whatever artist took his fancy. His first fame came from Indian canvases, and the greatest of these he painted just before it was discovered that he was violently insane.

While he was at work on this picture, "The Pine Dance," now in the Metropolitan museum, his friends found him in his studio playing a piano violently and then working on the painting, which was arranged on the piano in place of a piece of music. He was playing the piano and painting at the same time, he explained, because he needed the rhythm of the music to enable him to make his Indians dance. As a matter of fact, it was the rhythmic swing of the dancers that made the painting famous.

SNAKE ON "HUNGER STRIKE."

Forcible Feeding Saves Big Python From Starvation.

A "hunger strike" which had been maintained for twenty-two months by Princess, a twenty-one foot python in the New York zoological park, was broken recently when Keeper Snyder and three of his assistants forced the big serpent to swallow a quantity of food.

It is not unusual for pythons to go without food for several months at certain seasons of the year. Consequently Snyder was not alarmed when Princess refused to eat after fasting four months. At the end of about the sixth month, however, he began to be worried, for the python still refused to break her fast.

Then for nearly a year and a half the keeper and his assistants tried to tempt the big serpent's appetite. Their efforts were in vain, and Snyder, fearing Princess would die, summoned his men and had them force down the snake's throat enough food to keep her alive for several months.

INTERNATIONAL BOOK SHOW.

All Branches of Industry, Including Photography, In Leipzig Exhibition.

An international exhibition for the book industry and the graphic arts, photography included, will take place this summer, from May to October, in Leipzig, which is the center of the book industry in Germany. The exposition was planned to celebrate the one hundred and fiftieth anniversary of the establishment of the Royal Academy of Graphic Arts in that city.

The exhibition is being organized on an extensive scale, including among the allied arts the manufacture of paper, the development of newspapers and finally a group devoted to measures for the protection and welfare of workmen.

NEW ITALIAN BATTLESHIPS.

Type Has Been Decided on, and Four Will Be Done by 1916.

The type of the Italian Dreadnought has been settled upon, and four of them are expected to be in commission by 1916. Each will carry nine fifteen-inch guns in three turrets, one forward and two aft.

They will be of 30,000 tons displacement and will have a speed of twenty-five knots an hour. They will have very heavy armor, the maximum thickness of which will be thirteen inches. They will cost about $18,000,000 each.

"Hug" Dances Barred.

Because of the agitation aroused by the supposedly immoral effect of the various "hug" and "cuddle" dances the school authorities at Washington recently issued an edict forbidding a space of less than three inches between dancers.

—Somebody will take the first direct step toward home ownership, today, influenced entirely by one of the real estate ads in the Press. Is it to be You?

AN INFORMAL DANCE.

Invitations have been issued for an informal reception and dance to be conducted under the auspices of the Business Men's Training Institute in Debele's Hall, Saturday night, May 15. The committees consist of the following: Arrangement, Howard J. Armstrong; tickets, Miss Myrtle Gowie; refreshments, Miss Stellar F. Reynolds; invitation, Miss Florence Barnes; floor, F. C. Denton and Harold Rogers.

THE TEMPERATURE.

The temperature report from The State Trust Company today is as follows: 9 a. m., 80 degrees; 11 a. m., 89 degrees; 12:30 p. m., 92 degrees.

—For best results advertise in the Daily Press.

NEW BRITISH AMBASSADOR

SIR CECIL SPRING-RICE

FACT.

Local Evidence.

Evidence that can be verified.

Fact is what we want.

Opinion is not enough.

Opinions differ.

Here's a Plainfield fact.

You can test it.

Mrs. O. C. Moore, 57 Manning avenue, Plainfield, N. J., says: "I endured much misery from backache which was caused by my kidneys. Many nights I was unable to rest at all and when I got up in the morning, my limbs were so stiff and sore that I could hardly get out of bed. Whenever I caught the least cold, it settled on my kidneys and any strain on my back always made the aches and pains worse. I was treated by physicians but their medicine did not help me and it was not until I got Doan's Kidney Pills at Randolph's drug store, that I had any hope of getting rid of the trouble. They made me feel like a different person and I have never had any serious trouble since."

For sale by all dealers. Price 50 cents. Foster-Milburn Co., Buffalo, New York, sole agents for the United States.

Remember the name Doan's and take no other. Advertisement.

STYLISH — RELIABLE

Shakespeare Says: "Keeping Everlastingly at a Thing Brings Success"

And Shakespeare knew!

It took William many a year before he could turn out a play satisfactory to the London critics.

Since Rothberg started selling clothing we've drummed, and drummed up one big idea—that Rothberg is in business for YOUR benefit as well as HIS—for if your purchase isn't as profitable to you as it is to us WE WANT YOU TO RETURN IT—how's that for fairness?

We must have a lot of confidence in our

Smart Spring Suits
Priced
$10, $12, $15, $18, $20 to $25

or in fact, in any of the men's wearables sold at Rothberg's to be able to make such a broad and liberal buy-back policy.

ROTHBERG'S
"Most Things Men Wear."
214 W. FRONT ST.
Proctor's is Next Door to Rothberg's.

GENUINE IMPORTED IRISH LINENS.

Coat Linen—Full yard wide in a handsome dull or silky finish, fairly coarse, and a really splendid weight. For coats, automobile dusters, etc.; aremarkable value at only.....29c yard

Dress Linen—This is a much finer weave for Dresses, Skirts, etc., is a good weight and full yard wide; also.....29c yard

EMBROIDERED PETTICOATS 59c.

We offer these to you as a really splendid value—they are finely made, prettily finished with deep flounce and only the best materials are used. A full 89c value for.....59c

Saturday Special Values

Marked at Such Low Figures as to Make Them Extraordinary values—"even for us."

ON SALE AFTER 9:30 A. M.

SOME MORE OF THOSE BEDROOM RUGS.

Or they can be used in the bathroom if desired. They are well made and woven on the principle of a rag rug, and there are also several of these in the lot. We've priced them below their regular value as follows:

24x36 .....49c and 69c
27x54 .....79c and 98c
30x60 .....$1.25
36x72 .....$1.49

SERGE DRESSES

A VALUE YOU WOULD PAY $7.50 FOR AT $5.98.

Made of a splendid quality double warp serge in two very neat and stylish models; the colors are black, navy and Copenhagen, and the regular sizes are here. Prettily finished at the collar and elbows; sleeves with either self color messaline or prettily patterned brocaded silks; a most serviceable dress; suecially priced.....$5.98

HAT SHAPES

SOME OF THE NEWEST MODELS AT ONLY 98c.

Here's still another lot of those splendid shapes which we offered you some time back. They are a fine quality milan straw and are in the latest and most stylish models; in black and white; also in the lot you will find a few shapes in other straws, and for Saturday you can choose from these $1.25 to $1.50 values for.....98c

UNBLEACHED MUSLIN 5¾c.

A fine quality, light weight fabric, full 38 inches wide in lengths of from 5 to 10 yards, at 5¾c yd.

WOMEN'S KNIT UNDERWEAR.

25c Lisle Vests 19c—A good quality undervest for the warmer weather, in either sleeveless or short sleeve styles; specially priced at only 19c

19c Knit Vests at 15c—In lisle or gauze cotton and in both plain or trimmed styles. A splendid grade vest some stores would ask 20c for; special at 15c

BLUE BELL CHEVIOT.

For boys, blouses, suits or housedresses, etc. A strong, hard wear fabric; 27 inches wide, in plain colored and striped effects; special at .....9c a yard

From the Men's Dept.

Clearing Out 50c Ties for 35c—Here's your choice of a lot of fine all silk four-in-hands, in natty patterns, at only 35c; or 3 for....$1.00

$1.00 Soisette Shirts 79c—A small lot only, about 3 dozen, so come in early; in plan and striped effect; bands and soft collars and cuffs; special at 79c

SILK SOX 25c.

A silk plaited sox in black and colors; guaranteed to give you satisfaction, else you get your money back; pair 25c

LISLE SOX 3 PAIRS 35c.

A nice weight lisle Hose, in black and tan, which we have been selling right along for three pair for 50c; tomorrow the price is 3 for 35c

Girls' Tub Frocks

Your Choice of All Our $1.25 Dresses 98c.

These are in a good assortment, are thoroughly well made and only the best materials were used in their making. Ginghams, Percales, Linens and other wash fabrics; in the prettiest of models, and sizes range from 6 to 14. Your choice Saturday of the $1.25 values 98c

INFANTS' HATS AND BONNETS

$3.98, $4.50 and $4.98 Values $2.98.

Tomorrow you have the choice of these pretty bonnets for baby. There are straw, lace and embroidery models in very beautiful designs—and there are both white and colored ones; regular $3.98 to $4.98 values; reduced to $2.98

Good Quality Toilet Paper, 8 for 25c.

Our regular 5c rolls; a good soft finish paper; as a special for Saturday, 8 rolls for.....25c

At the Toilet Articles Counter.

More For Your Money at—

Tepper's

PLAINFIELD, NEW JERSEY

26-inch Brocaded Silk at 29c.

In black, navy, light blues, brown, lavender, wisteria and white; for dresses, waists, etc., yard 29c

In the Churches

Baptist.

First Baptist Church—Rev. Dr. Philip B. Strong, pastor—10:30 a. m., preaching by the pastor; 2:30, Sunday-school; Men's Bible conference class; 7:45, evening service.

Park Avenue—Rev. Gabriel Reid Maguire, pastor—9:45, Sunday-school; 11:00, a. m., preaching by the pastor; 7:45, preaching by the pastor.

Seventh-Day Baptist Church, corner of Central avenue and Fifth street—Pastor, Rev. Edwin Shaw—Preaching service every Sabbath (Saturday) morning at half-past ten o'clock; Sabbath-school at 11:45 a. m.; William C. Hubbard, superintendent; Junior Society prayer meeting at 3 p. m.; Mrs. Frank R. Kellogg, superintendent; Young People's Christian Endeavor meeting at 4.00 p. m.; Frank R. Kellogg, president.

Temple—Rev. E. C. Conover, pastor—10:00, prayer meeting; 10:30, preaching; 2:30, Sunday-school; 7:00, C. E. Society services; 8:00, preaching; The Philathea Class, non-sectarian, meets at 2:30 p. m. in separate class room from Bible study.

Mt. Olive—M. W. Vaughan, D. D., pastor—11:00, preaching; 3:30, Sunday-school; 7:30, preaching.

Calvary—Rev. D. Y. Campbell, pastor—11:00, preaching by the pastor. 3:30, Sunday-school; 7:45, preaching by the pastor.

Shiloh—Rev. Edward Roberts, pastor—11:00, preaching; 3:00, Sunday-school; 8:00, preaching.

Ebenezer Baptist Church—Reform Hall—Rev. G. W. Bailey, pastor—10:45, preaching, subject, "Joseph Sold in Egypt;" 7:00 p. m., B. Y. P. U.; 7:45, preaching, subject, "The Mightier Eater."

Reformed.

Trinity—Rev. John Y. Broek, pastor; Rev. Dr. Cornelius Schenck, pastor-emeritus—10:30, preaching by the pastor, subject, "The Epochs of a Redeemed Life;" 2:30, Bible school; 6:45, C. E. Society meeting; 7:45, preaching by the pastor, subject, "The Lowly Great."

Netherwood Reformed Church, Leland avenue—Rev. Royal A. Stout, pastor—10:30, preaching by the pastor, subject, "The Message of Habakkuk;" 7:00, Christian Endeavor Society meeting; 7:45, preaching by the pastor, subject, "The Holy Catholic Church;" musical service.

Marconnier Reformed—Rev. J. Tucker Lansdale, pastor—9:45, Sunday-school; 11:00, morning service; 7:45, evening service.

German Reformed—Rev. George Hauser, pastor—11:00 a. m., preaching by the pastor.

Presbyterian.

First Presbyterian—Rev. Dr. Chas. E. Herring, pastor—10:00, Sunday-school; 11:00, preaching by the pastor; 7:45, preaching by the pastor.

Crescent Avenue—Rev. Dr. John Sheridan Zelie, minister—10:30, morning worship; 12:00, Sunday-school; 4:45, organ recital; 5:00, afternoon service.

Hope Chapel—Rev. Frederic L. Greene, pastor—10:30, preaching; 3:00, Sunday-school; 7:15, C. E. Society meeting; 8:00, preaching.

Warren Chapel—Rev. J. O. McKelvey, pastor—7:45, Sunday-school and Berean Bible class for men, E. E. Parvin, teacher; 11:00 a. m., preaching by the pastor; 7:45, preaching by the pastor.

Bethel chapel—Rev. F. D. Tildon, pastor—Services 11:00 a. m., preaching; 3:00, Sunday-school; 8:00 p. m., preaching.

Episcopal.

Grace Church, East Seventh street—The Reverend E. Vicars Stevenson, rector—Services, 7:30 a. m., Holy Communion; 11:00 a. m., (first Sunday excepted), morning prayer, litany and sermon; first Sunday Holy Communion and sermon; 4:30 p. m., choral evensong; daily at 5 p. m., Thursday, Saints' Days and Holy Days, 10 a. m., Holy Eucharist.

Holy Cross Church, corner Washington and Mercer avenues—Rev. William S. McCoy, rector—7:30 a. m., Holy Communion; 9:45 a. m., Sunday-school; 11:00 a. m., morning prayer and sermon; 7:45 p. m., evening prayer and sermon. Thursdays and Saints' Days, Holy Communion 9:30 a. m. On the first Sunday of the month, Holy Communion at 11:00 a. m.

Church of the Heavenly Rest, Clinton avenue and West Fifth street, Rev. Cortlandt H. Mallery, rector—8:00, Holy Eucharist; 9:45, Sunday-school; 11:00, matins and sermon; 4:30 p. m., evensong and sermon by the rector. Fridays and Holy Days, Holy Eucharist at 10:00 a. m.

St. Stephen's Church—Rev. Warner E. L. Ward, rector—8:00 a. m., Holy Communion; 11:00 a. m., morning prayer and sermon (Holy Communion first Sunday in each month); 9:45, Sunday-school; on Saints' Days, Communion at 9:00 a. m.

Grace Church Mission for Colored People—Masonic building, St. Mary's avenue—Evensong and sermon Sundays at 8:00 p. m.; Holy Eucharist second Sunday in the month at 9:00 a. m.; Sunday-school in Parish House, Sundays at 10:00 a. m.

Methodist Episcopal.

First—Rev. Dr. Charles M. Anderson, pastor—9:45, Sunday-school; 11:00 a. m., preaching by the pastor; 7:45, preaching by the pastor.

Monroe Avenue M. E. Church—Rev. F. J. Hubach, pastor—10:45, preaching by the pastor; 3:00, Sunday-school and Men's Bible Class; 7:15, Epworth League vesper service; 8:00, preaching by the pastor.

Grace M. E. Church—Rev. C. C. Cain, minister—10:30, preaching, 2:30, Sunday-school; 7:00, Epworth League; 7:45, preaching.

Mt. Zion A. M. E.—Rev. Littleton Sturgess, pastor—11:00 a. m., preaching by the pastor; 3:00, Sunday-school; 8:00, preaching.

Roman Catholic.

St. Mary's—Rev. Bernard M. Bogan, rector—Masses, 6:30, 7:30, 8:30, 9:30, 10:30 a. m.; vespers at 3:30.

St. Joseph's—Rev. William H. Miller, rector—Masses at 8:30 and 10:30 a. m.; Sunday-school at 3:00; benediction of the blessed sacrament at 3:30.

Congregational.

Congregational Church—Rev. C. L. Goodrich, pastor—10:30, morning worship, with reception of members and Lord's Supper; subject of sermon, "What Certain Men Said They Would Do;" 11:50, Sunday-school; 4:45, Young People's meeting.

Swedish Pilgrim Church—Rev. Gottfrid Sjoblom, pastor—1030, Sunday-school; 4:30, young people's meeting; 8 p. m., preaching.

Friends.

Meeting house, Watchung avenue and Third street. Meeting First-day at 11:00.

Lutheran.

St. Peter's Lutheran—Grove street and Mercer avenue—Rev. Conrad Bunk, pastor—9:30, Sunday-school. 10:30, preaching in German.

First Church of Christ, Scientist.

Babcock building, Front street and Madison avenue—9:45, Sunday-school; Service, 11:00; reading room open between the hours of 2:00 and 5:00 o'clock daily with exception of holidays and Sundays; Wednesday, 8:00 p. m.

Unitarian.

All Souls'—Rev. Arthur E. Wilson, pastor—10:00, Sunday-school; 11:00, preaching by the pastor, subject, "Upward Gravitation."

Not Classified.

Salvation Army—Adjutant and Mrs. Wall, officers in charge—Public services at 10:30 a. m. and 8:00 p. m.; 2:30, Sunday-school; 6:30, Young People's Legion.

Swedish Lutheran—Rev. Augustus Gaufred Olson, pastor—Grove street and Mercer avenue—Preaching in Swedish at 8:00 p. m.

Y. W. C. A.—East Front street—4:00 p. m., vesper service, "Being Friends," speaker, Miss Parmalee, general secretary.

Plainfield Rescue Mission—In W. C. T. U. rooms—7:45, gospel service; special music, with address.

Italian Mission—409 East Third street—Preaching by Theodore Boretti, Sundays at 10:30 a. m. in Italian, and song and prayer services Wednesday evenings at 8:00; Sunday-school in English and Italian at 2:30; 7:00 and 8:00 p. m., preaching services.

West End Tabernacle—3:00 p. m., Sunday-school; 7:00, C. E. Society meeting; 8:00 p. m., gospel address.

Wilson Memorial Chapel—8:00 p. m., preaching.

W. C. T. U.—Madison avenue—4:00 p. m., gospel temperance meeting, Grove P. Hinman will be in charge.

International Bible Students' Association—Bible Class meets Sunday morning 10:30, for Berean Bible study, at 436 West Fifth street; Wednesday evening 8:00, prayer and testimony, 536 West Fifth street; Friday evening 8:00, study, "Tabernacle Shadows," 436 West Fifth street.

CATHOLIC SOCIETIES.

Decatur, Ill., May 3.—Many delegates are arriving here for the twenty-first annual convention of the Illinois Federation of German Catholic Societies. The convention will be opened tomorrow morning with a solemn pontifical mass by Bishop Janssen, of Alton. A street parade will follow the church services. The business sessions of the convention will be held Monday and Tuesday.

SEMINARY COMMENCEMENT.

Princeton, May 3.—Many visitors are arriving here for the 101st annual commencement of the Princeton Theological Seminary. President Francis Patton will conduct the opening services at the Miller Chapel tomorrow, and the sacrament will be administered. Monday morning the board of directors will hold their annual meeting, and on Tuesday the commmencement exercises proper will be held. There will be a meeting of the board of trustees in the afternoon.

Happenings Due Next Week

Washington, D. C., May 3.—Plans for important preliminary work in connection with the celebration in 1914-15 of the one hundred anniversary of peace among English-speaking peoples dating from the signing of the Treaty of Ghent, will be discussed at a conference which will begin in New York Monday and continue several days. Representatives of England, Canada, Australia, Newfoundland and the United States will take part in the conference.

A special session of the New Jersey Legislature will meet Tuesday to consider the jury reform bill that is advocated by President Wilson and which failed of passage at the regular session of the assembly that adjourned two weeks ago.

A wedding of international interest will take place at the Baltimore Cathedral on Monday, when the Baroness Alix Moncheur, daughter of Baron Moncheur, the Belgian ambassador to Turkey, and Robert F. Loree, son of L. F. Loree, former president of the Baltimore and Ohio Railroad, will be married. The ceremony will be performed by Cardinal Gibbons.

A statue of Carl Schurz, erected by the Carl Schurz Memorial Committee, will be unveiled Saturday on Morningside Heigats, New York city. Addresses will be delivered by speakers of prominence, and there will be a military parade and singing by German societies.

The new Henry Phipps Institute of the University of Pennsylvania will be formally dedicated Saturday. The institute, which was presented to the university in 1911 by Henry Phipps, has for its object the study, treatment and prevention of tuberculosis.

Saturday will mark the centennial of the birth of Montgomery Blair, who, as postmaster general of the United States, instituted several important reforms in the postal system such as money orders, free delivery in cities and postal railroad cars.

The case of Jack Johnson, the negro pugilist under indictment on a charge of violating the Mann White Slave Act, will be called for trial Monday in the Federal court at Chicago.

Among the conventions of the week will be the National Conference on City Planning, which will be held in Chicago; the annual convention of the International Association of Factory Inspectors, also in Chicago; the annual meeting of the Railway Development Association, in Nashville, and the annual meeting of the American Therapeutic Association, in Washington, D. C.

—The gravity on the surface of the moon is about three-twentieths what it is on the earth, so that a body which would weigh twenty pounds there would weigh only three pounds here.

—Advertise in The Daily Press.

RAYMOND RAY, BOY PRODIGY.

Not yet eight years old, but qualified to enter high school next fall, which he will do, Raymond Ray, of Roswell, N. M., is the wonder of the educational world of the United States.

SUFFRAGISTS ARE ON PARADE TODAY

Twenty Thousand Participate in Great Demonstration in New York City.

New York, May 3.—Woman suffragists, 20,000 strong, indulged in another parade in New York this afternoon to give expression to their demand for the privilege of voting. The parade was a larger affair than the similar demonstration seen here last year and included many new and interesting features. While the paraders, eight abreast instead of four as in previous parades, marched up Fifth avenue in martial array they were loudly cheered by tens of thousands of spectators who lined both sides of the famous old thoroughfare.

The procession was led by Mrs. Richard Coke Burleson on horseback dressed in a plain riding habit and carrying a national flag. Following her were eight women representing the eight suffrage organizations of New York, each carrying a banner with the color of the organization represented. Next came the executive officers of the National Woman's Suffrage Association, riding in carriages. The "Pilgrims" who hiked to Washington, headed by General Rosalie Jones, marched in front of the carriage in which rode the pioneer suffragist, Mrs. Antoinette Brown Blackwell.

Garbed in the picturesque costumes of their native lands were the groups of foreign enfranchised women. Those from Sweden were dressed as Valkyries of the Sagas and were led by the "Valkyria" riding on horseback, followed by Blenda, who won a great victory in 1154, with Christina Stjerna, who defended Stockholm in 1520, and Jenny Lind, the first Swedish suffragist. Attached to this section was a Finnish band, one of nearly two score bands in line, which played Finnish national airs.

The representation of men in the parade was unusually large. Some of them marched with their wives, but the majority of them were together under the banner of the Men's League. This division was led by a group of mounted men and women riding in couples. Two handsome silk banners recently presented to the Men's League were carried by the same men who were banner bearers in the first suffrage parade, when only eighty-nine men were in line.

Street-corner demonstrations and speech-making were in order all along the line of march, which extended the length of Fifth avenue from Washington Square to Fifty-ninth street. As the parade reached the reviewing stand at the Public Library, where many prominent men occupied seats, the Woman's Marseillaise was sung by a large chorus of women and girls.

ATHLETIC CELEBRITIES.

New York, May 3.—The large number of entries, including nearly all of the most celebrated long distance professional runners in the country, has excited unusual interest in the fifteen-mile professional foot-race for the world's championship, which is to be decided under the auspices of the Monument Athletic Club at Celtic Park tomorrow. Among the entries are Willie Kolehmainen, the Finnish long distance champion and world title holder; Tom Longboat, the marvelous Canadian Indian runner, who beat Kohelmainen in Edinburgh a year ago; Billy Qaral, the holder of the American championship, and Johnny Hayes, winner of the sensational Marathon race in London in 1908.

SUNDAY-SCHOOL WORKERS SAIL.

New York, May 3.—The first party of American delegates to the World's Sunday-school convention which will be held in Zurich, Switzerland, in July, sailed from New York today for a tour of Egypt and the Holy Land prior to the convention. Altogether there will be several thousand American delegates at the Zurich convention. Several ships have been chartered to convey them to Europe, sailing next month from New York, Boston and Montreal.

OXADINE

ANTISEPTIC ALKALINE DEODORANT

TRADE MARK REGISTERED

YOU HAVE TRIED

OXADINE LIQUID

YOU HAVE FOUND IT GOOD

"Oxadine Day" was a success. Many hundreds of Plainfield families accepted our offer for a Free Trial Bottle of Oxadine Liquid.

That is all we wanted.

We know those who try it, who experience its delightfully cleansing, purifying effect upon the mouth, will never be without it.

A CLEAN MOUTH IS A SAFEGUARD TO HEALTH

The mouth is the gateway to health and its purity should be carefully guarded.

Germs multiply very rapidly in the mouth if it is not kept clean.

An unclean mouth is a menace to the whole body, for food and drink, as they pass through the mouth, carry the germs to the entire system.

USING OXADINE LIQUID SHOULD BECOME A DAILY HABIT

Oxadine Liquid Antiseptic is a pleasant, non-poisonous germacide and deodorant which thoroughly cleanses the mouth and acts as an efficient Alkaline Antiseptic in the treatment of inflammatory conditions of all mucous membranes. Especially recommended for catarrhal conditions of the mouth, nose and throat.

FOR CLEANSING THE MOUTH—Use Oxadine Liquid morning, noon and night. It keeps the mucous membrane pink and healthy, improves the taste, kills all germs and aids digestion.

FOR DRYNESS OF MOUTH and COATED TONGUE—In cases of dryness of the mouth arising from fevers, pneumonia, indigestion, etc., Oxadine Liquid refreshes the mouth by the oxidation of all waste matter and assists nature in the removal of the coating from the tongue.

FOR FOLLICULAR TONSILITIS and QUINSY—Apply the undiluted solution to the tonsils with a pledget of cotton, twice a day, and use the solution diluted one-half, as a gargle every two hours.

FOR TOBACCO USERS—Every user of tobacco should have the Oxadine habit. This mouth wash relieves the dryness of the mucous membrane, sweetens the breath, improves the taste and leaves the mouth pure and wholesome.

CATARRH—Very decided relief is obtained in acute or chronic catarrh by spraying the nasal passages and throat three times a day with a solution of one part Oxadine and two parts water.

OXADINE TOOTH POWDER

No other tooth powder contains MAGNESIUM PEROXIDE. No other tooth powder will give you the combined beneficial advantages of OXYGEN and MILK of MAGNESIA. No other tooth powder is as pleasing and pleasant to use. Certainly, these reasons are worth while considering the next time you buy tooth powder.

ON SALE AT ALL LEADING DRUG STORES.

THE OXADINE COMPANY

MANUFACTURING CHEMISTS,

2 Rector Street, New York City. Laboratories, Westfield, N. J.

Zeek Baking Co.

174 East Front St.

Inspect the "FOREMOST" Bread Plant at 629 South Avenue at your pleasure.

See with your Eyes what 'Sanitary' means with us.

We make two deliveries daily at your door.

Where Quality is "Foremost"

'Phones 2000---2001

Gayle Hardware Co.

Announce that their line of LAWN MOWERS is now Complete and is First Class in every respect and invite your inspection of the following:

The MATCHLESS—Extra High Grade.

The UNIVERSAL—Ball Bearing High Wheel at a medium price.

The PLAINFIELD—Old Reliable.

The YANKEE—a good one at a low price.

LAWN SEED, GRASS CATCHERS, etc.

'Phone 398 Front Street and Park Avenue

General Hardware and Housefurnishings

PLAINFIELD THEATRE

TONIGHT---MOTION PICTURES

SPECIALS FOR TODAY

AN ADVENTURE ON THE MEXICAN BORDER.

Two Reels.

PRICE 10c NO HIGHER.

Plainfield Daily Press

Published Daily except Sunday, by the
PLAINFIELD PRESS COMPANY.
105 North Avenue.
Entered at the Plainfield, N. J., Postoffice as second class mail matter.

LESLIE R. FORT AND RALPH L. MORROW,
Editors and Managers.

TELEPHONE PLAINFIELD 1300.
Private Branch Exchange connecting all departments.

Two cents a copy. Ten cents a week. $5.00 a year in advance. Delivered by carrier or by mail. No extra charge for papers mailed to points in the U. S. and Canada.
Any subscriber failing to receive a single issue will confer a favor by notifying the business office.
Advertising rates mailed on application. Copy for change of advertisements to ensure change for same day must be at the office by 9 a. m.

PLAINFIELD, NEW JERSEY, MAY 3, 1913.

The editorial columns of this paper are conducted on Saturdays by representative citizens who are free to express their own views. Benjamin J. Phelps, principal of the North Plainfield High School, is the Contributing Editor for today.

DEMOCRACY AND EDUCATION.

The hope of any democracy for safety is based upon the education of the individual. Democracy has little place among an ignorant and unsocialized people. In primitive days when the mass of the people lived underneath a low mental horizon a king was demanded and the people worshipped him as a divine and sacred being. The people looked upon the king as a concrete evidence of authority. His word was law. Life and death were at his disposal. The land belonged to the king. Kings flourished in high estate, while ignorance prevailed from coast to coast. Ignorance demanded such a manifest form of government for its own preservation and for the preservation of whatever sort of society then existing. Superstition and precedent have been loth to yield their power. The people are prone to demand a sign, an external manifestation of power instead of an internal bond of union. But man, by nature endowed with potential worth, is ever striving to break the chains of ignorance and to free himself.

In the organic conception of society, the individual is a part and parcel of a unitary system. Hence the education of the individual leavens the whole group and raises the standard of society. Society, ever advancing, reacts upon the individual, lifting him to a more complete realization. As in a solar system the sun, moon, stars and earth act and react upon each other, forming a complete and perfect order in the universe, so in a perfect society, even though there are individuals of greater and lesser capacities ,these individuals should act and react upon each other in a harmonious union. Education, by which is meant not alone the narrow confines of the school room, but the process through which the individual passes, in absorbing the spiritual possessions of the race, this education, a law of gravity so to speak, maintains the individual at his proper level, and a democracy is a system of society which affords an opportunity for the individual through education to find his level, and to still reach out to greater heights.

The content and form of a democracy then is conditioned by the breadth and depth of the education of the masses. In a representative democracy, where political equality prevails to a high degree, there must be a correspondingly degree of intelligence. It is true that a high degree of intelligence on the part of a large majority of the voters may maintain a democracy in spite of the drawbacks resulting from unsocialized ignorance on the part of a small minority, but there is ever a danger until this inharmonious mass is raised to a proper basis of moralization through the process of education. If a high standard of education is the foundation of a representative democracy, it must follow that a still higher degree of intelligence and conception of responsibility must be called for in direct government by the people. It is not probable that a direct form of government could succeed in any case where a representative form of government has failed. The success of an ultra democracy can only be determined by the success of a representative democracy. There is no doubt but that the next step in the evolution of government will be to place the power and responsibility directly into the hands of the individual. But that step must never be taken until the mass of the people are socialized and moralized to such a degree that they can bear the responsibility without placing the common good in jeopardy. Political equality in a democracy derives its security from education.

At the present time there is a marked tendency of political leaders to write their platforms full of measures for the alleviation of the economic conditions of the laboring classes. This has aroused the public conscience to immediate action, yet we must not forget that there has been constant improvement in economic conditions in the past and that this improvement has been accomplished not so much by political measures as by economic efficiency as advanced by education.

A minimum wage which in most cases must be a maximum wage can never measure the economic worth of the individual. There is grave danger that such a wage would be a stumbling block for his advancement. A democracy does not seek to hedge in the individual by artificial limitations, but seeks ever to free him from needless restraint and open the door of opportunity to him for self-realization. Efficiency is the standard by which the economic worth of the individual must ultimately be measured and education in skill and intellect must determine that standard.

The question may properly be asked what kind of education does a democracy require of our public schools? It would seem that in view of present day conditions democracy is demanding more and more education of the vocational type. The state is no longer content to appropriate money for school purposes and then waive the responsibility. The state today is asking, not how cheap an education can be furnished to our youth, but what manner and kind is best suited for the individual and how shall such an education be disseminated.

The State has now reached the conclusion that because a boy is not fit for a college education is not a sound and sufficient reason for altogether closing the doors of educational opportunity to him. No longer can a high school teacher or principal, with justice look over his candidates for a diploma, and then say only these can be graduated because they alone can carry work in a higher institution. In other words, the college entrance examination has ceased to be the only measure of educational worth. Considering the fact that a vast majority of individuals do not go to college, some other standard of measurement, more far reaching and comprehensive in nature, must be and is being established in our public schools.

This new standard has not received any better name than "vocational education." The name is here used in a broad sense as meaning the education which aims not alone to fit the individual to cope with his needs, but also makes provision for his spiritual growth. By such a standard of education can real progress be made by the individual. For it is a standard based upon the absolute worth of the individual which is the main factor in the equality of man.

B. J. PHELPS.

HONOR FIRE CHIEF DOANE

(Continued from page 1.)

of the battle of Gettysburg. He is the oldest member of Jerusalem Lodge, F. A M., an exempt fireman, a member of the New Jersey State Fire Chiefs' Association, former vice-president of the International Fire Chiefs' Association, and last year was chairman of the exhibit committee at the annual show by the latter body.

Mr. Doane was appointed as second assistant chief of the local department in 1870, when Jeremiah H. Van Winkle was chief, which was the first office he held in the department. The following year he was made first assistant and in 1876 was made chief. He was also chief in 1877 and 1879. In 1888, Job Male, the first Mayor of Plainfield following the incorporation of the city, appointed Mr. Doane chief and he has served in this capacity until the present time.

FAVORS VOTES FOR WOMEN

(Continued from page 1.)

was instant silence and courteous attention, men listening with respect to a man who knew just one-tenth as much as the little working girl did of the subject. Would that have been the case if these 10,000 women had represented 10,000 votes?

"We need the power of organized womanhood to count for nobler things. Will the woman's vote immediately purify the political atmosphere? No. Women will probably never be very radical, but undoubtedly their influence will be in the long run for the best protection of the home and political life that affects it. We need their point of view. Can we get it without their vote? We need that experssion of opinion from conservative, home-thinking women."

Dr. Hall disposed of the stock objections to equal suffrage in a few words—"Neglect of home?" Will an hour or two a year at the polls cause a woman to neglect her home? How about "bridge?" "Discord in the home?" It is good for men and women to have opinions and express them. "Double the vote?" If so, why not?

Dr. Hall here said that it was not in the suffrage platform, but he himself went farther and believed in children's voting. "The whole family unit should be represented. Parents should vote for their children until the children were of an age to take an intelligent part themselves, and should determine that age—capability and maturity of mind not being fixed qualities on tap at exactly twenty-one years. Some children were competent to vote at fourteen. Some would never be competent.

"The luxury-loving, idle, unoccupied, irresponsible woman is a menace to society. She will lose the old life in new responsibilities, but 'life lost for noble ends is life found.'"

Questions were invited at the close of Dr. Hall's address. The first one was in regard to women as policemen and juries. By all means, said Dr. Hall, they are needed there. There are cases which men are utterly unfitted to judge, and are distinctly in women's province.

Mrs. [illegible] Wolfers, jr., speaking for the Plainfield Board of Trade, said that the new civic association would be very glad of the co-operation of the women of Plainfield. Then Miss Connolly, of Elizabeth, former superintendent of Summit schools, referred to the domestic plan, and the anti's objection to women's voting on the ground that women had proved themselves incompetent to handle this situation. Suffrage, said Dr. Hall, will throw new light on the problems of the home and new industrial conditions will result. Wasteful home-life will be corrected by a more intelligent body of women.

"Will women help against the liquor traffic?"

The answer to that is that Brewers' Associations and liquor dealers fear suffrage and oppose it. Just here a man objected that statistics proved women were drinking more than ever before. Dr. Hall said he would need to have that proved of America and of England he knew positively that it was not true.

As to Tammany Hall being controlled by women, Dr. Hall said, if it were true, just as soon as women had the power to vote themselves, even bad women coming to open and direct responsibilites would be improved, and he did not believe they would, in any event, control even New York.

The militant situation in England, Dr. Hall regarded as mistaken in wise methods, throwing women back into the era of brute force in which men, of necessity, were superiors, and woman would always be beaten. Dr. Hall's evident amusement and delight in a remark of Miss Connolly in regard to indirect influence brought his hearty applause, in which the audience joined. "To quote in full," said Miss Connolly, "the reason that woman should vote is that she can only thus emancipate man. At present she has more influence than she would have were she to vote. Should she vote, she'd have half. Now, she must, therefore, control by unconscious influence more than half the male votes. Like 'Typhoid Mary,' I am afraid to come in contact with man on questions of national economics lest I unconsciously influence him to do the base deed suggested to the illogical mind of [illegible]

MAY 3 IN HISTORY.

1841—New Zealand separated (politically) from New South Wales.
1848—Pennsylvania forbade the use of jails to hold fugitive slaves.
1859—France declared war to expel the Austrians from Italy.
1890—James M. Beck, United States Senator from Kentucky, died suddenly in Washington. Born in Scotland, Feb. 13, 1822
1901—Ten million dollar fire in Jacksonville, Fla.
1912—Sixty unidentified bodies of Titanic victims buried at Halifax.

MINISTRY THE THEME OF MRS. ARTHUR STRYKER

The Young Friends Association was entertained last night by Mr. and Mrs. Arthur Stryker, of 721 West Fourth street, when Henry Haviland, of Brooklyn, gave an instructive and helpful talk on the subject of "Ministry." He treated the subject from the general thought of ministry among Friends, showing how it can be made very helpful to one another. Then followed an informal discussion which lasted about an hour. A number took part in this discussion bringing out many excellent suggestions.

After the address and discussion there was a social hour, during which refreshments were served by the host and hostess. A short business session of the association was held at which Palmer Davis, the president, was in charge. There were about thirty-five members of the association and friends present.

YESTERDAY'S WEATHER.

Maximum temperature	90
Minimum temperature	52
Mean temperature	71
Normal temperature	56
8 a. m. temperature	68
8 p. m. temperature	76

Yesterday was the hottest May 2 since 1884. It was hotter still today, the record for some years being broken.

Keller's Cleaning Shop,
125 Park avenue, beg to announce we have succeeded Mr. G. O. Keller, who for nearly twenty years has conducted the cleaning and pressing works at 125 Park avenue, Plainfield, N. J. We will continue to give patrons the same high class work at the same prices charged by Mr. Keller, and having had about fifteen years' experience in this line, are positive we can give entire satisfaction to all. Respectfully yours, Y. DeDood, Thomas F. Burke. ***

IT WILL PAY YOU TO DO YOUR **Saturday Shopping Here**

"Five Per Cent. Profit Sharing Coupons with All Specials"

IN THE SHOE DEP'T.
You'll find women's tan calf pumps and oxfords; the season's newest models, in all widths and sizes; regular $3.00 value, for $2.39

IN THE BASEMENT.
There's a sale of good floor Brooms; No. 6 size, with three rows of stitching, such as you'd pay 39c for ordinarily 25c

TRIMMED HATS $4.98.
For Saturday we offer you a choice of any of our beautiful trimmed and ready-to-wear hats; many of them would sell readily at $10.

BED SHEETS 39c.
In three-quarter and full size, made of good quality muslin with welded seam; torn and hemmed, all ready for use; regular 59c value.

MEN'S UNDERWEAR 43c.
Genuine Porosknit garments, shirts and drawers; regular and knee lengths in the drawers; this well known make always sells for 50c.

SILK STOCKINGS 43c.
Boot style, pure thread silk, with high spliced heels, double soles and garter tops; in all popular colors, black and white; would be excellent 50c value.

3 CAKES FOR 19c.
Armour's popular Toilet Soaps, in savon, violet, buttermilk, sylvan, lilac and sandalwood; regular price 10c a cake.

SILK PETTICOATS $3.19.
Made of extra quality messaline in black and colors, with and without jersey tops; if we said $3.98 they still would be a splendid bargain.

THE WASH GOODS DEP'T.
Presents Crepes and Tissues in stripes and checks; 27 inches wide, yarn dyed goods that sell ordinarily at 19c a yard; Saturday at 12½c

HERE'S FEATHER PILLOWS.
Full size and weight, good clean feathers; covered with the best quality ticking; better than the kind usually sold for $1.00, at 69c

TWO RUG BARGAINS.
Velvet Rugs, Oriental designs and colorings; size 27x54; regular price $1.98; Saturday at $1.25
Atlantic Bathroom Rugs, size 36x72; regular price $3.00; Saturday special at $2.25

EVERY WOMAN NEEDS
One of these Dusting Sets; a large apron and cap to match; made of pretty percale; the regular selling price for these sets is 75c; Saturday special at 49c

CHILDREN'S SHOES **Woodhull & Martin Co.** WOMEN'S SHOES

"The Store That Gives You 5 Per Cent. Profit Sharing Coupons."

SOME EXAMINATIONS FOR DIST. ELECTION BOARDS

The schedule of examinations for members of the boards of registry and election throughout the State was announced today by the Civil Service Commission. The examination for Union county will be held at Elizabeth Friday, May 16; for Somerville, May 15, and for Middlesex county at New Brunswick, May 29. These examinations will be conducted pursuant to the new method of selecting officers provided by the Geran election law. Those who pass these tests, together with those who passed last year and were not appointed, will [illegible] of eligibles. Under the ruling only Democrat and Republican candidates will be examined for appointment.

NORTH PLAINFIELD HIGH SCHOOLS PUPILS RECEPTION

A reception and dance was tendered to the North Plainfield High School Seniors by the Junior Class in the kindergarten rooms of the school last night, the affair being in charge of a committee consisting of the Misses Lucile Ewart, Margaret Woolston, Edith Dalley, Mary Macomber and Franklin Lowe and Astley Horner. They were assisted in the reception by Mrs. Guy D. Peck and Mrs. Oliver Ewart.

Benjamin J. Phelps acted as toastmaster and the speakers were George E. Webster, Miss Eva Terry, Alfred Ealy and Supervising Principal A. B. Vosseler. Frank Dunning president of the Junior class, delivered the address of welcome.

—To overlook, day after day, classified ads that were practically written to and for you—that is enough "bad luck" for any one person

SIR CECIL SPRING-RICE,

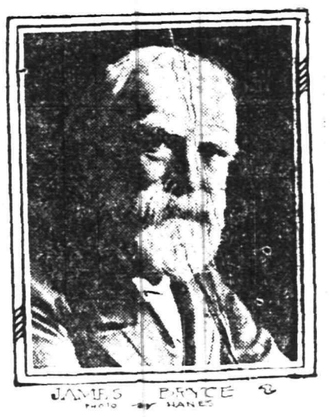

Sir Cecil Spring Rice is the new British Ambassador to the United States who succeeds the Hon. James Bryce.

A BIT ROUGH BUT—

When the cave man wanted help or a wife he strode forth, tapped one on the head, and dragged he or she to the tribal habitat.

Civilization has placed certain restrictions and limitations about us which prevent this beautifully simple method.

But it has given us the Press want ad, which costs but a few cents, and no physical effort.

UNION COUNTY COURT OF COMMON PLEAS.

In the matter of the application of John Burke to have a certain mortgage cancelled. Notice to defendant.

To ANNA DE CAMP, her heirs, executors or assigns, or representatives.

Take notice that you are required to be and appear before our Court of Common Pleas for the County of Union at the Court House in the City of Elizabeth on the sixth day of June 1913, at 10 a. m., to show cause why a certain mortgage now outstanding against property owned by John Burke in the City of Plainfield, New Jersey, given by Patrick Rafferty and wife to Alfred D. Cook and Robert H. Cook for $[illegible], dated April 25, 1874, and recorded in Union County Clerk's office May 24, 1876, in book 10 of mortgages for said county, pages 282, and assigned by said Alfred D. and Robert H. Cook to you the said Anna De Camp, should not be cancelled of record.

Said mortgage covers property situate in said City of Plainfield, N. J., described as follows: Beginning at a point in the middle of West Sixth street, and [illegible] of lot sold to John Keefe; thence running in a northwesterly course along [illegible] one hundred and seventy-five feet to a stake and corner of James Keefe's lot; thence running along his line in a southwesterly course parallel with West Sixth street thirty feet to a stake and corner of [illegible] in his line; thence running in a southeasterly course parallel with the first line [illegible] one hundred and seventy-five feet to a stake in the middle of West Sixth street; thence along the middle of West Sixth street northeasterly thirty feet to the beginning.

Being part of lot No. 13 as laid out on a map of S. S. Parkhurst's land, and being the same premises conveyed to said John Burke by deed of James J. Burke, Joseph Burke, Michael Burke and Frank Burke by deed dated July 21, 1904, and recorded December 28, 1904, in Union County Register office in book [illegible] of deeds for said county pages 563, etc.

WILLIAM M. STILLMAN,
Attorney for Petitioner,
217 West Front St.,
Plainfield, New Jersey.
Date: May 3, 1913. 5 3 4-8

Headquarters for
GIBSON'S RYE
E. C. WESCOTT,
115 East Front Street.

CITY NATIONAL BANK
PLAINFIELD, N.J.
ORGANIZED 1875

IT HAS BEEN SAID:-

"Everything which ministers to economy, supplies the foundation to national life."

Make ample provision for the future by saving your money and depositing regularly with the City National Bank.

Your account is invited.

4% Interest paid on Savings Accounts.

Capital $150,000.00 Surplus and Profits $290,000.00 (all earned)

High Bridge-Califon.

Mrs. Philip R. George, Mrs. Susan N. Wise and Miss Madeline Apgar, of Califon, spent Wednesday at Easton.

Dr. Edward H. Crystelr is making improvements to his property on Parsonage Heights, Califon.

Word has been received here of the death of Mrs. Bessie Willhelm, at Wilmington, Del., after a brief illness from appendicitis. Mrs. Wilhelm was formerly Miss Bessie Gulick, daughter of Mr. and Mrs. Charles Gulick, of High Bridge.

Frank Bird and Thomas Alpaugh, of Califon, have returned from Easton.

John Wise is ill at his home in East Main street, Califon.

After spending ten days at Brooklyn, Mrs. Isidore Topkins returned to her home at Califon yesterday.

Miss Rachel Waters, ninety-eight years old, is seriously ill at the home of Mrs. Sergeant, at Pleasant Grove. A trained nurse is in attendance.

Owing to a disabled boiler the stone crushing department of Neighbour's Limestone Quarries, at Vernoy, is temporarily closed.

Mr. and Mrs. Edward Emery, of Califon, are visiting at Perth Amboy.

Hunterdon County.

Mrs. John T. Force, of Glen Gardner, is in Brooklyn.

The Star Junior baseball team of Glen Gardner will play the High Bridge nine this afternoon at Glen Gardner.

Miss Katherine Aller, of Easton, Pa., is in Clinton.

After spending a month at the home of her sister, Mrs. George Honness, in Kingston, N. Y., Miss Helen Leigh has returned to her home in Clinton.

Arthur Norce, of Annandale, is in New York, receiving treatment for an injured eye.

George B. Corson, of Clinton, has purchased the Annandale-Clinton stage line.

John D. Hornby, of Glen Gardner, is excavating for a garage on his lot near the railroad station.

Mrs. G. W. Redding and son have returned to their home in Frenchtown from Pittstown.

Westfield.

Beginning tomorrow the Public Library will be open each Sunday afternoon from 3 o'clock until 6. Books may be read in the reading-rooms, but none will be given out. The librarian or assistant will be in charge.

Two school dances were held last night. The senior class gave a dance at the Westfield theatre and the Athletic Association held a dance at the auditorium of the Washington school.

Whitehouse.

Augustus Hall, of Whitehouse Station, is ill from pneumonia.

The Sunday-school at Potterstown has been reorganized for the season and will start its sessions for the summer Sunday afternoon. The officers are: Superintendent, William E. Haver; assistant superintendent, Austin Eick; secretary and treasurer, Garret Ramsey; librarian, Miss Louisa Haver; assistant librarian, Elmer Conover; organist, Miss Louisa Haver; assistant organist, Holt Ramsey.

The next meeting of the C. C. Club will be held at the home of Miss Ethel Reed at Whitehouse Station on Wednesday afternoon.

Mrs. Frank W. Lindsley will entertain the Ladies' Aid Society of the Reformed church at her residence, near Whitehouse Station on Wednesday afternoon.

A meeting of the Readington Township Committee will be held today at the Union Hotel, Whitehouse Station.

Mr. and Mrs. Joseph Thomas, who spent the winter in the South, have returned to their home near Bedminster.

M. W. Bonnell, of Whitehouse Station, is able to be about again after a severe illness.

Mrs. Peter S. LaTourette, of Whitehouse Station, has been visiting Miss Lulu Burnett in Roselle.

Miss Madeline Hageman, of Millstone, is visitnig her aunt, Mrs. Jacob A. Suydam, at Whitehouse Station.

Dr. and Mrs. E. K. Sexton, of Brooklyn, have been spending a few days at their country home near Whitehouse Station.

Miss Ellen Johnson, of Raritan, Ill., has arrived at Whitehouse Station, where she will remain for an indefinite period.

Alexander Teeter, of Plainfield, has been visiting his sister, Mrs. John Vander Voort, at Whitehouse Station.

Miss Juliette Tiger entertained at a birthday party on Wednesday afternoon at her home at Peapack.

Edison Hunt, of Round Valley, is spending a few days as the guest of his cousin, Garret C. Ramsey, at Potterstown.

A regular meeting of the Wishbone Club, which was to have been held on Wednesday afternoon at the home of Miss Luhr, has been postponed until next Wednesday afternoon at the same hour and place.

The Hunterdon County Board of Chosen Freeholders will meet at the hotel at New Germantown next Thursday afternoon for the purpose of awarding the contract for a bridge there.

Nelson Van Doren, of Readington, has been visiting his parents, Mr. and Mrs. C. N. Van Doren, near East Millstone.

George Shafer, son of Mr. and Mrs. William Shafer, of Whitehouse Station, is ill. A trained nurse is in attendance.

German Valley.

The mission band of the German Valley Lutheran church will hold a meeting this afternoon at the home of Earl W. Cleveland, in the same village.

Mrs. Thomas Reid, of Bayonne, is spending the week-end at the home of her mother, Mrs. John Cramer, in Chester.

After several weeks' illness, Mrs. Stephen Hoffman, of Chester, is able to be about again.

David F. Alpaugh, of Chester, has taken employment on the Van Gaasbeck property near the village for the summer.

The condition of Elmer May, of near Chester, who has been threatened with appendicitis for several days, is much improved.

Mr. and Mrs. Joseph D. Budd, of Chester, will return from California, about July 1.

Miss Ledora Linabary, of near Chester, who has been ill, is recovering.

While felling timber near Chester last Wednesday, Samuel Stelce was struck on the head by a falling tree, sustaining a severe scalp wound.

Frank Van Allen, of Brooklyn, is spending a few days on his farm near Chester. He is making preparations to set out a large peach orchard.

Miss Katherine Gardner, of New York, is spending a week at the home of her parents, Rev. Dr. and Mrs. Edward P. Gardner, in Chester.

Clarence W. Hughson, of Chester, is ill at his home from the mumps.

'Plains & Fanwood.

Ten Eyck Beardsley and family, who have been living in New York since the burning of their home in the borough, have returned, the house having been rebuilt.

Mrs. Harry Robinson has returned to her home in New York after a week's visit with Mrs. Ernest Keib, of the borough.

Miss Gladys Drake has returned from visiting relative in Newark.

Miss Valentine Combs, a former resident, has returned to her home in Planifield after visiting Miss Ruth Dunn.

Mrs. Charles Frank and son, Wisbur, have returned to their home in Rahway, after visiting Mr. and Mrs. George Gifford, of the borough.

Owing to the disablement of their pitcher and first baseman, the Kenilworth team of the Union County Grammar School League were unable to play the local school yesterday afternoon. The next game will be with Roselle next Friday on the Park avenue grounds.

A meeting of the Saturday Night Club will be held in the Fanwood fire house tonight. Cards and dancing will be the program.

William Terry, of Murray Hill, is spending the week-end with his brother, Daniel Terry, of the borough.

John Coles is able to be about again after being detained at his home for the past month with pneumonia.

Miss Katherine Todd has returned to her home in Belleville, N. Y., after visiting Miss Helen Hoar.

The second meeting of the Musical Club will be held in the "Homestead" casnio Monday night.

Borough Recorder Charles Sheelen is entertaining relatives from Newark.

The Ladies' Aid Society of the M. E. church is planning to hold a strawberry festival on the church lawn on June 6.

The Parish House junior baseball team will play the fast Triangle A. C., of Netherwood, this afternoon.

Many local youngsters are joining the Boy Scout troop being organized. Instructor Batterson is receiving applications. The Parish House will be the headquarters of the proposed new troop.

The Parish House entertainment committee will present an entertainment in the Parish House Friday night. The program will be well varied.

Mrs. Charles Frank, who has been the guest of Mrs. George Gifford for several days, returned yesterday to her home in Rahway.

George B. Spearin, of North avenue, Fanwood, and George Clark, of Westfield avenue, left last night for the former's farm in Minden, Del., where they will spend the week-end.

Edward Lewis, of Montague avenue, will spend tomorrow in Sterling, at the home of friends.

The local musical trio, composed of Ivy Hargreaves, John Southard and Helen Southard, practiced last night at the home of the latter in Cook avenue for its coming appearance in a Parish House entertainment.

The dwelling being constructed in Park avenue for Louis Morel will be completed the latter part of next week, when Mr. Morel and his family contemplate moving from their present home, into the new structure.

Communion services will be held tomorrow morning in the local Methoidst church. The pastor, Rev. Dr. H. K. Carroll, will preach the sermon.

Bound Brook.

Mrs. Sylvanus Ayers, Jr., is entertaining Mrs. Calloway, of Bellefonte, Pa., this week at "Nob Hill."

"The Friends of Jesus" will be the subject of Rev. C. J. Culp's sermon tomorrow morning in the Presbyterian church. Evening service at 7:30, subject, "Saving the Fragments;" Christian Endeavor will meet at 6:45, leader, Charles Benbrook.

Mr. and Mrs. Philip Wuelfing, of Harris Lane, are the happy parents of a young son born on Sunday morning.

The installation of elders and deacons of the Reformed church will take place tomorrow morning by Rev. Greer.

Rev. Edward P. Johnson, of New Brunswick, will occupy the pulpit of the Presbyterian church tomorrow morning in place of Rev. Culp, who will preach in Philadelphia.

Charles Wuelfing, Jr., has returned to Ontario Center, N. Y. He has been spending a few days with his family at Harris Lane. Mr. Wuelfing is working for the Atlas M. & M. Co., of Lincoln.

A men's mass meeting will be held tomorrow afternoon at 3 o'clock in the Congregational church. Samuel R. Smith, of Long Island, will speak of men and missions. H. W. Luce, of Shantung, China, an American, who has spent sixteen years in China, will talk on "China In Revolution." C. E. Brown, of Freeport, L. I., will be the soloist. The music will be in charge of Herbert Lloyd.

Services in the Congregational church tomorrow will be as follows: Sunday-school at 10:00 a. m.; public worship at 11:00 a. m., subject of sermon, "The God of Illustrious Men." Evening service at 7:30 p. m., when the pastor will begin a series of sermons on "The Hard Sayings of Jesus."

The sacrament of the Lord's Supper will be administered tomorrow morning at the Methodist church together with the reception of members. It being "Hospital Sunday" a collection will be taken for a Brooklyn hospital. In the evening the pastor will preach on "The Ministry of Healing."

An informal musical entertainment will be given at the Middlebrook Country Club tonight, followed by dancing.

Mr. and Mrs. Harry M. Herbert gave a party last night at the Middlebrook Country Club, in honor of their daughter, Miss Gladys Herbert. Music was furnished by Hart's orchestra, of New Brunswick.

Mrs. W. B. Bennett, of Asbury Park, is visiting her son, Clarence Bennett, of West Second street.

George Thompson and family, of New York city, have moved into George Clickner's new house on West High street.

Mr. and Mrs. William H. Durling, of South Bound Brook, are the happy parents of a young son.

Dunellen & Vicinity

Mr. and Mrs. C. Wesley Blaine have been entertaining Abram Reed, of Whitehouse.

Ernest P. Backer, of Columbia street, has returned from a business trip which carried him through the principal cities of Connecticut and Massachusetts.

Mr. and Mrs. F. F. Randolph have moved to Clinton.

The singing class organized in the M. E. church by Prof. Smith, of Plainfield, will meet Monday night in that edifice.

Mrs. A. L. Barton has returned from New York, where she has been visiting her mother.

Mrs. George D. Heaume contemplates spending the summer in the Isle of Jersey, in the English Channel, where she made her home previous to coming to this country.

Peter Ritter, who has been confined to Muhlenberg Hospital suffering with a severe fracture of his left knee-cap, was removed from that institution several days ago decidedly improved. He is now able to travel about with the aid of crutches.

Mrs. John R. Campbell and daughter, Miss Jennie Campbell, have left for a short trip through New York State, after which they will leave for California.

John R. Campbell, who has been in poor health for some time, has shown rapid improvement in the past week.

The Brotherhood Society of the M. E. church held a meeting last night.

The Board of Trustees of the M. E. church transacted general routine business at its meeting Thursday night.

The Dunellen Board of Education will meet Tuesday night in the Whittier School.

The next meeting of the Mayor and Council is scheduled for Monday night.

Members of the local W. C. T. U. will hold their regular business meeting Thursday afternoon at 3 o'clock at the home of Miss Lizzie Dunham.

The Ladies' Home and Foreign Missionary Society of the M. E church will hold a meeting Tuesday afternoon at 2:30 o'clock at the home of Mrs. George T. Schenck.

The Ladies' Aid Society of the M. E. church will meet Wednesday afternoon at 3 o'clock at the home of Mrs. David Torrey.

Many dancers made their appearance last night in Junior Hall at the "Butterfly Dance," given by members of the G. B. Club, attired in novel and handsome costumes, representing the insect the name of the affair signifies. The general scheme was also carried out in the decorations, which consisted of a profuse distribution of bunting of varied colors, onto which was fastened many miniature imitation butterflies of numerous species.

Rev. Dr. Philip Strong, pastor of the First Baptist church, of Plainfield, preached this morning before a large congregation in the local Seventh-Day Baptist church.

—The Island of Manhattan covers twenty-two square miles.

—New York heads the States in the number of liquor dealers, with 44,000 retailers and about 3,000 wholesalers and brewers.

Comparative Digestibility of Food

Made with different Baking Powders

From a Series of Elaborate Chemical Tests:

An equal quantity of bread (biscuit) was made with each of three different kinds of baking powder—cream of tartar, phosphate, and alum—and submitted separately to the action of the digestive fluid, each for the same length of time.

The relative percentage of the food digested is shown as follows:

Bread made with Royal Cream of Tartar Powder:

100 Per Cent. Digested

Bread made with phosphate powder:

68¼ Per Cent. Digested

Bread made with alum powder:

67¾ Per Cent. Digested

These tests, which are absolutely reliable and unprejudiced, make plain a fact of great importance to everyone: Food raised with Royal, a cream of tartar Baking Powder, is shown to be entirely digestible, while the alum and phosphate powders are found to largely retard the digestion of the food made from them.

Undigested food is not only wasted food, but it is the source of very many bodily ailments.

ADDRESS ALL OFFICIAL COMMUNICATIONS TO THE SUPERINTENDENT.

State of New York,
BRANCH OFFICE OF
Banking Department.

Geo. C. Van Tuyl Jr.
Superintendent

60 BROADWAY
New York, N.Y. -03 -

Dear Sir-

The Banking Department of the State of New York, as liquidator of the Carnegie Trust Company and the Northern Bank of New York, is largely interested in the property formerly known as the Morris Park Race Track, located in the Borough of the Bronx, City of New York, extending from about the line of 175th Street to Pelham Parkway

This property, consisting of about 3000 lots, will be sold at public auction to the highest bidder on May 31st, 1913, and succeeding days

The property is high ground, many of the streets are on grade The City grew up to the property years ago and this great tract has stopped its developement in a northeasterly direction

There are five railroad stations on or in the immediate vicinity, a number of trolley lines come to and along its borders, and this Department is advised by the Manager of the Interborough Railway that two of the lines of rapid transit recently adopted by the City will have stations adjoining or near the property, and that it is expected one of these lines will be in operation within the next two years This property will then be in direct communication with all parts of Manhattan and Brooklyn for a five-cent fare

Your attention is respectfully called to this proposed sale

Very truly yours,

GEORGE C. VAN TUYL, Jr.

State Superintendent of Banks; in charge of the Carnegie Trust Co. and the Northern Bank in liquidation

For Maps and Particulars regarding the above letter, apply to
J. Clarence Davies, 149th St. and 3d Ave., Bronx
Joseph P. Day, 31 Nassau St., New York City
Agents and Auctioneers.

SUMMER FURNISHINGS

Time now to select your summer needs; nice, cool reed furniture, hand made willow chairs, natural and green maple chairs that last so long, at such attractive prices.

Hammocks Couches---Refrigerators

Hammock Couches in the khaki and green, heavy canvas, with the good soft mattress and guaranteed springs, and so well made, it's really the greatest comfort of the summer to use one.

Prices from $5.98 to $11.98 ea.

Refrigerators—We now have the most complete line to select from; from the well made solid ash ones with best zinc and white enamel lining, at the small prices, to the fine built, beautifully finished side ice chamber ones that use so little ice to run them and so lined that they last a life time.

At $6.98 to $50.00

Bedroom and Dining-room Furniture at Tempting Prices Now.

AWNINGS AWNINGS AWNINGS

SHIRLEY & JOHNSTON

BABCOCK BUILDING PLAINFIELD, N. J.

Warrenville.

Mr. and Mrs. Andrew Haye and Miss Florence Haye, of Mt. Bethel, have returned home after a visit with relatives in Brooklyn.

Rev. W. H. H. Mount was the guest of Mr. and Mrs. Augustus Schumacher over Sunday.

The Misses Sadie Bornmann and Ruth Miller, of Sunnyside, were the guests of Miss Arline Giddes, of North Plainfield, on Friday.

The volunteer firemen will give a short sketch entitled "Irish Justice," on Saturday night, which will be followed by dancing. Music by Ananson Brothers.

The members of the Mt. Bethel Baptist church have organized a Christian Endeavor Society with the help of their pastor, Rev. W. H. H. Mount.

Miss Rachel Winn, of Highland Farm, entertained Miss Marion Williams and Miss Gertrude Bornmann, of Warrenville, recently.

Miss Winnie Van Wintsle and Mr. and Mrs. Miers, of Plainfield, have returned home after a brief visit with their grandparents, Mr. and Mrs. I. O. Adams, of Lake View Farm.

Mrs. Jacob Lang, of Mt. Bethel, is confined to her home by a slight illness.

Mrs. Henry Lombly, of Mt. Bethel, is entertaining friends from New York city.

PEACE CONGRESS.

St. Louis, Mo., May 3.—Without any apparent diminution in interest or enthusiasm the delegates held the concluding sessions of the fourth American Peace Congress. The meeting has occupied nearly the entire week and in many respects has been the most notable demonstration ever held in America in aid of the movement for international peace. Eminent representatives of the Dominion of Canada were foremost on the program at this morning's session, which was devoted to a discussion of plans for the coming celebration of the completion of a century of Anglo-American peace. Among the speakers were Justice Russell, of Halifax, John Lewis, of Toronto, and Justice Riddell, of the Supreme Court of Ontario.

PRELATE 70 YEARS OLD.

Philadelphia, Pa., May 3.—The Most Rev. Edmond F. Prendergast, Roman Catholic archbishop of Philadelphia, received congratulations today on the occasion of his seventieth birthday anniversary. The Archbishop was born in Ireland and came to the United States at the age of 16. Since his ordination to the priesthood in 1865 his work has been confined wholly to the Philadelphia diocese. After a service of fifteen years as auxiliary bishop he became archbishop of the province upon the death of Archbishop Ryan in 1911.

—You may have to read and answer a lot of "help wanted ads" before you find "THE" one—but it's highly worth while!

COMING EVENTS.

SATURDAY.

Local golf season opens at Plainfield Country Club and Park Golf Club.

Dr. George E. Vincent lectures at the Plainfield High School, under the auspices of the High School Alumni Association, 8 p. m.

—Advertise in the Daily Press. It brings results.

ADVERTISED MAIL MATTER

E. H. BIRD, P. M.

Plainfield, N. J., April 28, 1913.

Askor, Mrs.; Allen, E. R.; Amsley, Mrs. M. L.; Antwerp, Dr. J. V.

Banks, Miss Clara; Beevit, Miss; Becker, Mr. W. V.; Benson, Mrs. C. W.; Bloodgood, Mrs. Wm.; Boyd, Mr. Jas.; Brook, Mrs. C. O.; Brower, Miss Eloise; Butler, Mr. and Mrs. Myles.

Covert, Mrs. Fannie E.; Chamberlain, Mrs. J. F. R.

Davidson, Mrs. Carrie.

Earl, Miss Elizabeth H.; Ephraim, Mr. Joseph.

Fallon, Miss Hannah; Freeman, Mr. and Mrs.

Grant, Mr. Harman W.; Gillman, Nathan; Goff, W. W.; Green, Miss A. B.

Hunt, Miss Belle; Huntington, Miss; Hall, Mrs. Geo. F.; Hall, Mr. J. A., Ph. B.

Ideal Steam Laundry Co.

Jones, Miss M. E.

Kunze, Mr. Adolph; Kirby, Mr. P. W.

Lockwood, Miss; Lougenback, Mr. Edwin.

McAleer, Miss B.; Mackenzie, Mr. John J.; McDaniels, Tom; May, Miss Helen H.; Malluk, Mr. E.; Mantz, Miss S. I.; Mayerson, M.; Marlott, Mrs. Mary; Moody, Miss; Munroy, Captain; Mills, Mr. C. H.; Miles, Mary K.; Miller, Mrs; Mellick, Esq.; W. P.; Martial, George; Marvel Realty Co.; Nichols, Mr. DeLancey; Nichols, Mr. Charles; Osgood, Miss Leslie; Phillip, Jr., Mr. Jas.; Piteoff, Constance.

Riley, Mrs. Charles H.; Ruckman, Esq., Robt.; Ruyter, Mr. Arthur; Robertson, Wallace; Randolph, Miss; Randolph, Mr. and Mrs. Joseph.

Seguine, Miss Maggie; Shephard, Mr. John; Stelle, Mrs. Isaac, Speer, Mr. F. C.

Tytta, Miss Hameen; Tuxen, Mr. Paul; Tylor, Mr. L.; Taylor, Mr. Harry; Thompson, Esq., J. H.; Titus, C. J.; Tompkins, Mr. J. A.; Tingley, Miss Jennie.

Unger, Mrs. Elmer.

VanAuton, Mr. and Mrs. Frederick.

Wozesa, Miss Julia; Watts, Dr. G. F.

Yansson, Mr. Adolf.

PLEASE SAY ADVERTISED.

Arrival and Departure of Mails

At Plainfield Postoffice

February 7, 1913.

NEW YORK MAILS. Arrive—5:30, 8:00, 8:40, 11:45 a. m., 1:30, 2:30, 5:00, 5:30, 8:30 p. m., 12 midnight. Close—6:30, 8:00, 9:00, 10:45 a. m., 12 noon, 2:00, 3:50, 5:50, 7:45, 9:00 p. m.

SOMERVILLE AND EASTON. Arrive—8:40, 10:00 a. m., 12:30, 3:15 and 7:00 p. m. Close—6:30, 8:00 a. m., 1:30, 4:30 p. m.

PHILADELPHIA—Direct. Arrive—5:30, 8:00, 8:40, 11:45 a. m., 12:30, 2:30, 7:00 p. m. Close—6:30, 11:30 a. m., 1:30, 7:00, 9:00 p. m.

THROUGH FAST MAIL FOR EAST. Close—12 noon, 2:00, 3:50, 5:50 p. m.

DIRECT THROUGH FAST MAIL FOR WEST. Close—6:30, 11:30 a. m., 1:30, 5:00 and 9:00 p. m.

DIRECT SOUTHERN MAILS. Close—6:30 a. m., 1:30, 7:00 and 9:00 p. m.

PENNSYLVANIA. West of Easton. Close—6:30 a. m., 1:30, 5:00, 7:00 p. m.

ELIZABETH—Direct. Arrive—5:30, 8:40 a. m., 1:30, 2:00, 5:30 p. m. Close—8:00, 9:30 a. m., 12 noon, 2:00, 5:50, 9:00 p. m.

NEWARK—Direct. Arrive—5:30, 8:45 a. m., 1:30, 2:30, 5:30 p. m. Close—6:30, 8:00, 9:00 a. m., 12 noon, 2:00, 3:50, 5:30, 8:00, 9:00 p. m.

WATCHUNG. Arrive—1:00, 6:45 p. m. Close—9:00 a. m., 2:30 p. m.

WARRENVILLE. Arrive—[illegible] p. m. Close—9:00 a. m.

SUNDAY MAILS. Office open from 9:30 to 10:30 a. m.

Mail closes at 6:15 p. m.

E. H. BIRD, P. M.

AWNINGS AND WINDOW SHADES

For residences, stores and office buildings.

CARPENTER SPRING SHADE AWNING

exclusively installed by us; this is the most simple, durable and artistic of awnings; raised and lowered from within.

HENRY J. SIEBERT & CO.
1147 East Jersey St.,
ELIZABETH, N. J.
(Phone 852 Elizabeth).

CARD OF THANKS.

Mrs. Horner and sons wish to thank their many friends and relatives who offered help and sympathy in the late bereavement in the loss of husband and father.

FLOORS
HARDWOOD AND PARQUET.
Old Floors Refinished.
S. E. WARD & CO.
714 Webster Place, Plainfield, N. J
Telephone 1308-R.

HIGHEST PRICES PAID FOR MEN'S OLD CLOTHING
You Want a Good Second Hand Suit, call on
I. RICHARDS,
243 East Third Street. 4 8 1mo

HOWARD ELLIS BLAUVELT,
Landscape Architect.
Engineering and Constructions.

Representing the largest and best American and European Nurseries.

Ornamental Evergreens
Trees, Plants, Shrubs
Bedding Plants

Fertilizers
Landscape Gardening in all its branches.

Rustic Construction
Garden Furniture, Vases, etc.

I would be pleased to submit designs and estimates, without cost.

335 West Front Street,
Plainfield, N. J.
Phones—Office, 1721; Residence, 730-R.
4 21 1mo

AUCTIONEERS.

MURRAY'S Storage Warerooms

At 326 to 332 West Front Street, near Grove Street. The oldest storage in the city, formerly the Plainfield Storage Co. Over 40 separate rooms, dry and airy, large and small, at very moderate prices. Many years' experience in handling, buying, selling, packing and appraising goods.
ROBERT MURRAY, Auctioneer.
'Phone 666.

The Leading
Auctioneers
W. A. SCHORB & CO.
Also Dealers in Second Hand Furniture—Bought and Sold.
120 Madison Av., Jackson Blg
Telephone 1707-W

PLAINFIELD WINDOW CLEANING CO.
M. MERSTRICH, Prop.
Stores, Offices, Private Residences New Buildings Cleansed, Scrubbed and Oiled.
Office, 121 Liberty St. Tel. 1945-W

LOHRMAN'S Chocolate Shop
161 EAST FRONT STREET.
High Grade Chocolates, Candies, Ice Cream and Sodas. Mottoes, Favors and Ice Cream Forms for all occasions. Orders taken for Frozen Puddings, Glaces Mousses, etc.

PURA BLODD
Hot Springs, Ark., Blood Purifier. Strengthens the nerves. Renews vitality. It is the best Blood Purifier.
R. J. SHAW,
207 West Front Street.
Agent for Plainfield. 5 2 6

FLOWERS
FOR ALL OCCASIONS
STANLEY
159 EAST FRONT STREET.
Telephone 928.
Daily shipments from our greenhouse. Decorations for weddings and banquets. Dealer in Fine Flowers, Palms and Ferns. We deliver in Greater New York or any city of the United States. Floral design work by floral artists. Prices always moderate.

JAMES M. PETTIT
Funeral Director
77 Chatham Street, Plainfield, N. J.
'Phone 1003-W.
Metuchen, N. J., 'Phone 149.
New York Office—48 Great Jones Street
'Phone 3346-Spring.
OFFICES ALWAYS OPEN

T. A. Moore
UNDERTAKER
612 E. Sixth St.
TEL. 741-R

Established 1872.
P. CASEY & SON,
UNDERTAKERS AND EMBALMERS
Office 116 Park Avenue, Tel. 884-W. Res. 417 W. 3d St., Tel. 584-W. Office open day and night. N. Y. office 10 E. 22d St., Tel. 2094-Gramercy.

A. M. RUNYON & SON,
UNDERTAKERS
102 Park Avenue. Telephone No. 40. Office open day and night.
Office of Hillside Cemetery.
New York office—50 Great Jones St. Tel. call 3345-Spring.
New York Embalmers License—1220.
New York Registered Licensed Undertaker No. 315.

JAS. J. CHAS. A.
J. J. & C. A. HIGGINS
FUNERAL PARLORS
Park Ave., Cor. Fourth St. Tel. 1753-J
Our Booklet Entitled
"A Modern Mortuary Establishment"
Sent Upon Request.

L. L. MANNING & SON,
STEAM GRANITE WORKS
Corner Central Ave. and West Front St.
Opposite First Baptist Church.

FOR SALE OR EXCHANGE.

FOR SALE OR EXCHANGE—Five room and attic house; half acre or more land. Ye Olde China Shope, 321 Park avenue. 5 3 3

Special Sale OF FLOUR

PILLSBURY XXXX
HECKER'S SUPERLATIVE
WASHBURN-CROSBY
GOLD MEDAL

$6.00 Per Barrel

NEUMAN BROS.
GROCERS
Watchung Ave. and Fifth St. Telephone 760
Efficient and Rapid Delivery Service to All Parts of the City

Mono Storage

SAFE, SOUND, SECURE
A Building of Concrete and Steel

WAREHOUSE
North Avenue
OPP. FREIGHT HOUSE
125 East Front Street

HAND'S EXPRESS CO.
OLD RELIABLE
STORAGE
All Rooms Separate, Light and Dry
Furniture Packed and Shipped
Office 69 Somerset St. 'Phone 541

ROOMS AND BOARD.

FOR RENT—Large pleasant front room. 230 East Fifth street. 5 2 6

LARGE furnished room to let, with all improvements. 237 East Sixth street. 3 12 tf

BEAUTIFUL furnished rooms, with or without board; private family; three minutes to station. 243 East Fifth street. 4 15 1mo

CHEAP, furnished rooms. 409 East Sixth street. 4 19 1mo

TO LET—Rooms, with board, also table board. 108 Central avenue. 4 22 1mo

TO LET—Furnished room for one or two gentlemen; also furnished rooms for light housekeeping, with improvements. 445 Orchard place. 4 19 1mo

TO LET—An attractive room, with board. Mrs. L. R. Williams, 137 Crescent avenue. 2 24 tf

REAL ESATE AGENTS.

REAL ESTATE for sale, rent and exchange. Insurance in strong companies at lowest rates; money loaned on real estate. Thickstun & Emmons, 197 North avenue. tf

AUTOMOBILES FOR SALE.

FOR SALE—1912 Buick five passenger touring car, in good running order. Can be demonstrated at Carnival grounds. 5 2 6

FOR SALE—Flanders depot carriage, in first class order; bargain. Groendyke, 91 Mercer avenue.

AUTOMOBILE for sale, five passenger Mitchell, cheap. 200 Jackson avenue, Netherwood section. 5 1 6

FOR SALE—MORTGAGES.

FOR SALE—Second mortgage of $6,000; good as gold, secured by A-1 collateral bond, subject to $15,000 first mortgage on property corner Park and North avenues, property recently sold for $29,500. Isaac P. Runyon, Stirling Building, city. 4 14 tf

SITUATIONS WANTED—FEMALE.

DAY'S work wanted. 247 East Third street. 5 1 3

COOK or laundress in city or country. 452 West Second street. 5 3 3

WANTED—Day's work or small room in exchange for work. Address R., care Press. 5 3 3

POLISH woman wants to take washing home; references. 729 South Second street. 2 28 tf

LOST AND FOUND.

LOST—Last week, Graflex Focal plain camera, having Zeiss-Tassar 45 lens. Reward if returned to Press office. 5 1 3

LOST—On 5:30 train, from New York, Thursday, May 1, lady's card case, containing sum of money and owner's card. Finder will receive reward by returning to 510 East Front street. 5 2 2

FOR SALE—CHICKENS AND EGGS

FOR SALE—Five hens and cockerel. Apply 137 Duer street. 4 3 6

FOR SALE—25 fine bred Leghorn pullets; all laying; cheap. 1257 East Second street.

WHITE and brown Leghorns, about 100 at low prices; laying now. 842 East Front street. 5 3 2

FOR SALE—10 thoroughbred prize stock Buff Orpington pullets and 1 cockerel; reason for selling, am leaving city. P. O. Box 673. 5 3 3

S. C. WHITE Leghorn eggs for setting; Blanchard strain; chicks hatched on order. K. M. Culp, Somerville, N. J. 2 27 tf eod

SITUATIONS WANTED—MALE.

BOY attending Business College would like position afternoons from 3:30 to 9 o'clock; willing to work hard. Address Worker, care Press. 5 2 3

WANTED—Situation as gardener; can take charge of gentleman's place; life experience; outside and inside also landscape work; Scotch, married; no family. Address Gardener care Press.

FOR SALE OR TO LET.

FOR SALE OR TO LET—A charming and beautifully located new seven room semi-bungalow; fine large living and dining rooms; large open fireplace; hardwood; beamed ceilings; four bedrooms, white enamel; tiled bath; combination range; handsome fixtures; servant's toilet laundry; refined neighborhood, Mountainview Terrace, Dunellen; rent $40; sell $5,500; accepted terms. Dunellen is booming and now is the time to locate there. Apply Edward C. Hardingham, 152 North avenue, Plainfield, N. J.; 'Phone 252. 4 22 6 eod

FOR SALE OR RENT—Modern 9-room house, two blocks from postoffice. Inquire S. Scheuer & Co. 4 23 tf

FOR RENT or for sale, seven room house on Watchung avenue, North Plainfield; all improvements. Apply 266 Somerset street. 4 18 tf

-CLASSIFIED ADVERTISEMENTS-

COPY RECEIVED UNTIL 1:30 P. M. DAILY

One cent a Word for first insertion, one-half a cent a word for each subsequent insertion of the same advertisement for less than one month. Fifty cents a line (six words) for one month. DOUBLE CHARGE FOR CAPITALS. NO ADVERTISEMENT RECEIVED FOR LESS THAN 10 CENTS.

The Plainfield Daily Press cannot give information regarding advertisements for which answers are to be sent care of the Press. Persons replying to office addresses must mail or leave written answers as stated in advertisement.

HELP WANTED—FEMALE.

TEN experienced cooks (white) wanted at once; good wages; also waitresses and general houseworkers. Call Mrs. Keller's agency, 22 Somerset place; 'Phone 1724. 4 29 3

HOUSEKEEPER wanted immediately; must be good cook and thoroughly capable; good wages. Address stating qualifications, Housekeeper care Daily Press. 4 22 tf eod

WANTED—An office girl. 49 Somerset street. 5 3 3

WANTED—White girl for general housework; three in family. 676 West Eighth street. 5 3 3

WANTED—Girl for general housework (Scandinavian preferred); two in family; wages $25. Call between 7 and 8, 903 West Eighth street. 5 1 tf

WANTED—Girl for general housework. 418 West Sixth street. 5 2 2

WANTED—A young white woman as cook, no washing, wages $25; references required. Apply 7 Myrtle avenue. 4 24 tf

WANTED—Girl for general housework; German preferred. Call 941 West Sixth street. 5 2 3

WANTED—Girl for light general housework, washing not required, must have good reference and willing to go to the seashore. 20 Sycamore avenue. 5 3 2

WANTED—Pressers on ladies' muslin underwear; also operators. Schiller Bros. 4 28 6

HELP WANTED—MALE.

BOY wanted, over 16 years of age, to deliver orders. Apply F. W. Woolworth Co. Five and Ten Cent Store. 5 3 3

LOCOMOTIVE firemen, brakemen, wages about $100; experience unnecessary; send age, stamp. Address Railway, care Press. 5 3 2

CANVASSERS—House to house, also one crew manager; great proposition; can easily make $5 a day. Charles A. Meyer, 227 Mulberry St., Newark, N. J.

FOR SALE.

FOR SALE—One and a half horse power boiler and three horse-power engine combined; bargain; delivered free. Address Gregory Farm, Martinsville, R. F. D. No. 1. 4 24 tf

STORE for sale; fruit and confectionery. 109 Somerset street. 5 1 3

FOR SALE CHEAP—Wind-mill, first-class condition; tower 60 feet high; capacity of tank 1,800 gallons. Can be seen at Roselle, N. J., or address C. B. Trimmer, Roselle, N. J. 5 3 6

FOR SALE—Six-year-old driving mare. 834 George street. James Rander. 5 1 3

FOR SALE—Second hand lumber, also a lot of large stone for building use. Call at 67 Mountain avenue. 5 1 3

FOR SALE—Two seated light surry, almost new, at a reasonable price. 547 West Fifth street. 5 1 3

FOR SALE—Small auto chassis, wire wheels; suitable for cycle car. Address D. H., Daily Press. 4 30 tf

FOR SALE—Chicken house. Can be seen at 740 Belvidere avenue. 5 2 3

SPRAYER FOR SALE Gasoline tree spraying engine and pump fitted to wagon, for sale. Enquire of Miles Roberts, 756 Kensington avenue. 5 2 2

FOR SALE—Two seated wagon or trap; cheap. M. F. Gano, 170 Grove street. 4 18 tf

TOP soil, gravel and filling-in clay for sale. Apply D. F. Dugan, 511 East Seventh street. 5 2 6

FOR SALE—Three platform spring delivery wagons; price $20, $25 and $50 each. Inquire S. Scheuer Co. 4 23 tf

FOR SALE—All kinds leather and silk gloves for spring wear, special this week: Men's colors, pique sewn, $1.50, for 75c cents; Ladies', slightly damaged, small sizes, 50 cents. Plainfield Glove Store, 58 Somerset street. 3 17 tf

FOR SALE—Safes, all sizes, new and second hand; cash or easy payments. Hand's Express Company, Somerset street. 4 14 1mo

FOR SALE—Cedar posts and poles for all purposes. John Mobus. Box 320, City; 'Phone 670-R. 3 17 tf

FOR SALE—Two Onyx wall soda fountains, mahogany counters and show cases, 2½ H. P. gas engine, carbonator, etc. Nagle's Pharmacy. 3 14 tf

FOR RENT.

TO LET—To small colored family 6 room house on Westervelt avenue north of Mountain avenue. J. V. E Vanderhoef, at Woodhull & Martin Co. 11 25 tf

HOUSES, $15; flats, $12 to $27, stores, $7 to $50. D. McInnes, 824 West Third street; Tel. 640-W. 11 14 tf

TO LET—Flat; corner flat of five large light rooms and bath; private hall. 438 Watchung avenue. Good stand for business. 5 3 tf

MISCELLANEOUS.

KILEM—Kills flies, mosquitoes, bed bugs, moths, roaches, chicken lice, fleas and disinfects everything. C. J. Jensen, agent, The Mountain Inn, 227 Somerset street. 4 9 1mo

MOTH time is here; Nagle's Cedar Camphor will preserve your furs and clothing. Full line tar paper, moth balls, etc. Nagle's Pharmacy. 2 19 tf

TRAFALGAR LODGE offers a special rate to men of English descent between 18 and 50 years of age. Further particulars, address, Secretary, 727 South Second street. 4 5 1mo

PAINTING done, reasonable; estimates furnished. Address Painter, Press office. 5 1 3

CUSTOM HATCHING—Having installed a Hall Mammoth Incubator, we are now prepared to hatch your eggs in quantities. Sunswick Poultry Farm, South Plainfield, N. J. 'Phone 549-J., Plainfield. 2 3 tf s w

1,000 BY CHRISTMAS—First Baptist Bible school invites to membership everybody not elsewhere enrolled. 3 18 tf

H. H. BUTLER, D. V. S.—Pet animals a specialty. OFFICE AT WM. T. CAMPBELL'S, 108 Somerset street, 'Phone 230. Hospital for dogs. (Cut out for reference.) 1 8 tf

REAL ESTATE FOR SALE.

FOR SALE—Southwest corner Willever street, Frace avenue, 25x90 ft.; your own price; make offer. E. E. Rowley, Patchogue, N. Y. 4 24 1m

FOR SALE—Two family house, low price; liberal terms. Address M. E. S., care Daily Press. 4 29 tf

OUR BARGAIN COUNTER: 1 lot 50x100 near Westfield, $100; five nice lots in North Plainfield, $1,000; eight acres of land on the second mountain, beautiful bungalow sites, $1,200; four acres of land near Lakewood, $300; twelve acre farm near High Bridge, $1,000; one very small house in South Bound Brook very cheap; also one seven-room house, same place, for sale or rent; plenty of other improved and unimproved property. J. D. Loizeaux Lumber Company, 'Phone 1776. 4 26 tf

SIXTEEN hundred dollars buys plot 50x400, on which there are two houses and barn, near trolley. U. B. Crane.

NEW nine room house, all improvements; lot 50x190; make me offer at your own terms. William Bourgeois, 1378 Park avenue; Tel. 417-W. 4 14 1mo

FOR SALE—House, 8 rooms, bath, large reception hall, in good condition; convenient to station, schools, churches; price to suit purchaser. Address Fairview, care Daily Press. 2 27 tf

FOR SALE—Very desirable new house; no other in Plainfield like it; contains 8 rooms and tile bathroom; hot water heat; combination gas and coal range; beam ceilings in dining and living rooms. J. T. Vail. 3 25 tf

FOR SALE—Six-room house, part improvements. Inquire 135 Duer street. 2 11 tf

EMPLOYMENT AGENCIES.

MURRAY'S Employment Registry Office, for reliable help; good references and faithful service commands good positions for all nationalities, which we always endeavor to supply. 326 West Front street, near Grove; 'Phone 666. tf

EMPLOYMENT Agency, Mrs. Keller, 22 Somerset place, the oldest and most reliable (all nationalities). 'Phone 1724. 7 1 tf

F. J. SKINNER, employment agency, 146 Central Ave.; 'Phone 1953. First-class help and first-class places furnished 11 9 tf

FOR RENT, FURNISHED.

ADULT family (three) having finely furnished home (thirteen rooms), spacious porches, large grounds, plenty shade, would let rooms to congenial party; kitchen privilege or light housekeeping; best residential section. Moderate. Press office. 4 3 tf

FOR RENT.

TO LET—Five room apartments; 423 John street. Inquire on premises. 4 1 tf

TO LET—Up-to-date apartments; 940 Arlington avenue. Inquire 423 John street. 4 1 tf

TO LET—Six room flat, with improvements. Apply Alex Thorn, 15 Craig place. 3 8 tf

TO LET—475 West Front street, house, 7 rooms, bath, and all improvements. Enquire of John P. Emmons, 197 North avenue. 5 1 6

SIX light rooms, bath; all improvements, $18, including water. 612 East Sixth street. 4 24 tf eod

TO LET—New four room apartment, part improvements; rent $10.50; 1353 South Second street. John Herrmann, 369 Somerset street; 'Phone 70-J. 4 22 1mo

TO LET—Seven room house, 1136 East Second street; all improvements. Inquire 148 East Fifth street. 5 3 6

TO LET—Two corner flats, private entrance and bath; steam heat. Apply Neuman Bros. 12 4 tf

FLAT to let; six large rooms and bath; all improvements; screens and shades on all windows and doors; rent $19.50, water included. Inquire A. Bohren, 11 Greenbrook road. 5 3 6

FOR RENT—Very desirable six-room apartments; fine location, best in the city for the price. J. S. Johnston, care of Shirley & Johnston, Babcock building. 4 28 12

APARTMENT for rent, Stirling building, two rooms and bath; $18. Apply Plainfield Trust Co. 5 2 3

TO LET—Five rooms, with improvements; $15. Callahan & Son, Third and Richmond streets. 4 16 tf

FLATS to let; 40 Harmony street. Inquire 18 Craig place. 3 29 tf

FIVE-ROOM flat to let, $15; 7-room house to let, 124 Elmwood place, all improvements, $25; store to let, $19. Charles Hand. 4 29 6

APARTMENTS, 6 and 7 rooms; all improvements. Apply 108 Central avenue. 4 22 1mo

FIVE-ROOM flat to let, from May 1; Watchung avenue; $14. Charles Hand, agent. 4 29 6

TO LET—Seven room house, 312 New street. Inquire 311 New street. 4 26 tf

FOR RENT—May 15, seven-room house, all improvements; select neighborhood; five minutes' walk to Grant Avenue station; rent $30. Inquire 422 Spooner avenue. 4 29 tf

TO LET—Flat, 7 rooms; $14. Inquire, "The Paris," 140-144 West Front street. 4 10 tf

TO LET—Up-to-date flats, Jackson building. Inquire Janitor. 10 29 tf

FOR RENT—Barn, centrally located, room for three horses, several wagons; city water; rent $15 a month. For particulars, apply, G. L., care Daily Press. 4 8 tf

TO LET—New double house, six rooms and bath; city water, toilet and gas; rent $14. M. F. Gano, 142 North avenue 2 21 tf

NEW apartments to rent; all improvements. Apply 416 East Fifth street. 3 15 tf

TO LET—Handsome apartments; all improvements; central location; moderate rent. Inquire of P. C. Thomsen, 306 East Front street. 2 21 tf

TO LET—Half double house, seven rooms; improvements; centrally located. Neuman Bros. 2 3 tf

FINE large store to let, 38 and 40 Somerset street, now occupied by Standard Automobile and Tire Co. L. M. French. 1 20 tf

MOVING PICTURE OR STEREOPTICON SHEET FOR RENT; big enough for the largest hall. Apply Daily Press office. tf

MONEY TO LOAN.

MONEY TO LOAN on bond and mortgage. Mulford, opposite depot. 12 28 tf

MONEY TO LOAN on bond and mortgage. J. T. Vail. 5 9 tf

$25,000 TO LOAN at 5 per cent., in sums to suit, on good mortgages. Elston M. French, 171 North avenue. 3 19 tf

Of Interest to Women and the Home

The Housewife's Daily Economy Calendar

By FRANCES MARSHALL

Spring Picnics.

Now that spring has come, school-children should spend every Saturday out of doors, unless illness or stormy weather makes this impossible. No other way of passing a day out-of-doors has ever been found which is as delightful as a picnic, and, if it is sensibly prepared for, no easier way of entertaining children for a day has ever been found, either.

The picnic lunch need not be elaborate; but it should be satisfying. Nothing is a greater disappointment than a picnic basket or box which reveals scant rations.

Especially in the spring should the picnic lunch be hearty. In the summer, when the weather is really warm, a light lunch is often satisfying which in the spring would only serve to take the edge from a keen appetite.

Suggestions for several easily prepared lunch are these: Buttered rolls, sweet green pepper shells filled with minced and seasoned meat, fruit—berries in season, oranges or bananas—unfrosted drop cakes, milk chocolate; potato salad, nut and lettuce sandwiches, hot chocolate, figs and dates, sponge cake; stuffed eggs, brown bread and butter and sliced lamb sandwiches, jam or marmalade, soda crackers or some other unsweetened biscuit and milk, hot soup, egg sandwiches, cookies, chocolate pudding and toasted marshmallows.

How to Prepare Them.

The last lunch presupposes the presence of an older person at the picnic, for children could hardly be burdened with soup and a chocolate pudding. It is a lunch for a cold day. The soup can be carried in a quart jar, and should be concentrated enough so that it can be diluted with water. The pudding—cornstarch or blanc mange is easily made—can be carried in the dish in which it was moulded. The lunch can be packed in a cheap tin pan, in which the soup can be heated over a bonfire; and the marshmallows, carried in a paper box, can be toasted over the embers of the fire after lunch.

Hot chocolate at a picnic can be made from cocoa or chocolate powder, a can of condensed milk and water. Potato salad can be carried in a fruit jar with a screw top, or it can be neatly arranged in individual portions wrapped in waxed paper. Sandwiches can be conveniently divided into piles of four—enough piles so that each picnicer can have one—befor eleaving home, and wrapped in waxed paper. An extra supply for "second helpings" can be carried separately. The meat and pepper shell dish is delicious; to prepare it, mince whatever meat is on hand—lamb or chicken preferably. Cut large sweet green pepper shells in half and wash and dry them. Season the minced meat with cream, melted butter, pepper, salt and a little mustard, and pack it into the pepper shells. Wrap each separately in waxed paper.

(Copyright, 1913, by the McClure Newspaper Syndicate.)

FASHION HINT

By JUDIC CHOLLET

Sleeves of different material from that used in making the gown are notable features of late styles. This dress combines a striped silk with a brocaded one, and the sleeves are sewed to the blouse at the long, drooping shoulder line. The blouse is closed at the left of the front and has an effective collar, jabot and cuffs, which in this instance are embroidered by hand.

For the medium size the blouse will require two and three-quarter yards of material twenty seven inches wide,

GOWN OF STRIPED SILK.

with a yard and a half of twenty-seven inch material for the sleeves and a half yard twenty-seven inches wide for the collar and cuffs. For the skirt four yards of twenty seven inch material will be needed.

These May Manton patterns are cut in sizes for the blouse from 34 to 40 inches bust measure and for the skirt 22 to 32 inches whilst now are 2 of 10 cents each for the patterns to the [illegible] giving numbers—blouse [illegible], skirt [illegible] and they will be promptly forwarded [illegible] by mail. If in haste send an order and two cent postage stamp for [illegible] postage. When ordering use coupon.

No..... Size.....

Name .....

Address .....

.....

The Daily Hint from Paris.

Photo Copyright, 1913, by Rentlinger
Exclusive Copyright, 1913, New York Herald Company

Small turban of green chiffon with jewel ornament and paradise posed in front.

MRS. CATT TO SPEAK IN ENGLAND

MRS. CARRIE C. CATT.

Mrs. Carrie Chapman Catt, a prominent suffragette of New York, intends to attend a meeting of protest against the payment of taxes by the Duchess of Bedford, upon whose property distraint was levied on April 21 and a silver cup belonging to her taken by the tax collectors to satisfy the claim. Mrs. Catt made recently her first public speech in England at a meeting of the Actresses' Franchise League.

WOMEN ARGUE AGAINST "VOTES FOR WOMEN."

MRS ARTHUR M DODGE . . .

Anti-suffragists appeared in force recently in the Capitol to protest to the Senate Woman Suffrage Committee against any constitutional amendment giving the right of franchise to their sex. Mrs. Arthur M. Dodge, president of the National Association Opposed to Woman Suffrage, was one of the principal speakers.

HINTS ON FASHIONS IN THE METROPOLIS

Some Suggestions to the Woman Who Would Be Gowned Correctly.

New York, May 3.—It is stated on good authority that the demand for silks this year is greater than it has been for a number of seasons. Not only is the quantity greater, but the variety of kinds used is almost unprecedented. One can see the reason for it in every display of gowns. The immense popularity of the silk suits contributes to this demand, but the afternoon gowns in silk are so unusually interesting that they have been very successful.

While in France the taffetas, tussor and charmeuse are the most popular among the numerous silk fabrics of the season, the former two do not seem to find much favor with American women, surely not so much as charmeuse and several other materials of a similar character.

The present rage for dancing has greatly added to the importance of dancing frocks as part of the feminine wardrobe. Chiffon or satin is in most cases the foundation of the handsomest of these frocks. Chiffon is extensively used at the present time and it seems as if there were scarcely a costume in which chiffon does not play a more or less important part. One of the loveliest dresses shown at a recent exhibit was of pale mauve chiffon. Of course the greater part of the waist was of net and shadow lace; but otherwise there was no trimming except a picot edge on the chiffon. The drapery, however, was wonderful. It was brought up to the waist in the middle of the front in many long, soft folds. These were tucked up under the belt so that the ends showed above it in almost a ruffle, which was bound with turquois blue silk.

These contrasting bindings were a conspicuous detail in many of the gowns exhibited. Sometimes they were in black on beige, or turquois on pale gray, or white on a silk Bedford cord in which the ribs were rose and white alternately. The bindings were narrow, not a quarter of an inch in width, and were used in various ways.

There was, for example, a mauve charmeuse dress with a tunic of black net, perfectly plain black net, which was out so as to ripple slightly around the bottom. The edges of the very short sleeves and the lower edge of the tunic were bound with a little roll of turquois satin. This stiffened it just enough to make the ripple apparent, while the color contrast was most effective. The black, of course, being over the mauve, was softened and became a mere veiled color.

Many of the skirts showed a slash of greater or lesser degree. Often these cuts were only a few inches deep. They were frankly cut out of the hem of the breadth, not formed by overlapping draperies. In some of the trained evening gowns there were long splits where the drapery crossed in front, and these showed the leg, in walking, almost to the knee.

A tailored suit in dark blue serge had two rows of buttons and buttonholes from the waist to the hem; one at the side, toward the front; the other at the opposite side, toward the back. These were left open to the height of about six buttons, producing two slashes.

So many evening wraps and dressy short coatees are trimmed in fur that it looks as if fur would be a part of the Summer's finishes to the best toilets. Fur is more than a mere touch to the evening wraps, while on the jaunty little abbreviated coatees it is used only sparingly. Chinchilla is the most popular peltry but ermine and swansdown are also used. Chinchilla looks rather heavy and wintry, while the white fur and swansdown give a light, summery effect.

Evening wraps, as a rule, are very sumptuous. They are generally made in solid and figure-faced satins. As a rule the flowers or designs are big and are printed so as to stand out boldly. The background is white or light and the flowers in the brilliant colors that are prevalent this season. Some of the fashionable ones, too, have a black or scarlet background with lighter brilliant designs scattered over the surface. The new wraps are all short and round. Some are made godet, some with a Watteau plait, either from the middle of the back or from one shoulder.

Toile de Jouy effects have returned to favor triumphantly. The patterns and colorings are copied in satins, silks, velvets, brocades, and in crepe cotton goods. For the last few years toile de Jouy has been more or less used as a light trimming, it being considered too heavy and vulgar for anything more than a suggestion in the way of color or flower. Now it is used frankly and without any attempt at discreet moderation.

Blouse vests are composed of the toile de Jouy, and when repeated in more expensive fabrics entire sleeves, wraps and coatees may be of the effect. At a recent exhibit there was a lovely evening dress of satin the shade of chartreuse, the skirt draped to fall in little plaits down the front, and the fullness gathered to form an overskirt at the back. The pointed back and front of the corsage was relieved by a fichu of white mousseline. The cachet and novelty lay in the sleeves, which were of chartreuse mousseline, striped heavily in purple metal effects.

Another evening dress had long sleeves which ran almost to the waist line of the corsage underpeath, and, on top, almost to the neck. These sleeves were of yellow satin on which were painted the most brilliantly colored flowers. The rest of the frock was of reseda green, and the violet colors in the sleeves gave all the characters necessary to the ensemble. The long sleeve idea has taken wonderfully and women seem to like it so much that probably next winter evening gowns will all be cut on the same lines. However, there will always be those who will cling to short sleeves or sleeveless waists—women who have beautiful arms or think they have.

Ratine is an excellent material for the summer knockabout. Its price by the yard is expensive, but it is wide. Ratine, of course, has not the crispness of linen and crash, but it is moderately cool, and, if made carefully, looks light and summery. It shows creases and wrinkles hardly so much as serge does. The blue, green and other dark shades suitable for street wear do not soil easily and, when they are soiled, they can be laundered without starch. A ratine suit, with shirt waists of cotton crepe, voile or tub silks, would make an ideal working outfit for the summer woman, an outfit at once durable, suitable, comfortable and in good style.

Among the most attractive of the new printed crepons are those with a light ground and sprays of flowers scattered about carelessly; white with sprays of scarlet anemones, or turquoise blue powdered with green laurel leaves, an artistic shade of pale blue with stripes of Indian red, on which sprays of white flowers have been thrown.

It is predicted by fashion authorities that coats of heavy linen in bright colors will be extremely popular this Spring.

FLORENCE FAIRBANKS.

BRYCE DEPARTS.

San Francisco, Cal., May 3.—The Rt. Hon. James Bryce, who recently retired from the post of British ambassador at Washington, sailed from this city today for Yokohama. Mrs. Bryce accompanied him. They will spend some time in China and Japan, where Mr. Bryce will study the evolution of the new Chinese republic, and then proceed to London by way of Siberia.

Some Cookery Suggestions

LIMA BEANS OUT OF SEASON.

If you like lima beans you may enjoy them in midwinter as well as summer, thanks to the admirable varieties of canned beans on the market. If you wish to economize you can substitute dried lima beans for the canned ones. If the dried legume is soaked before using it will be soft and palatable.

Beans are rich in protein, so it is not necessary to have meat as a part of the meal when they are to be used. To eat beans or peas and meat and eggs at the same time is to eat about three times as much muscle making food as the blood can take up, and what it cannot utilize is so much waste.

A Rich Stew.

When boiling or stewing the beans, into a half pint of liquid from the beans drop two tablespoonfuls of butter braided with two of flour and stir constantly, adding enough milk to make a sauce of the right consistency. Into this put the beans, which have been drained, and let them cook long enough in it to be thoroughly seasoned by it. At the last moment add another good tablespoonful of butter.

Browned Lima Beans.—Put lima beans that have been kept simmering until well done into a baking dish. Stir together one cupful of boiling water, one-half teaspoonful of salt, two teaspoonfuls of molasses, one of sugar, one of mustard and one of vinegar. Pour over the beans, cover them and bake for one hour. Take off cover, add one tablespoonful of butter and allow to brown before removing from oven.

A Simple Process.

Lima Beans With Butter Sauce.—Take large lima beans, either dried or canned. The best way to prepare the dried ones is to place the desired amount of beans in a pan of cold water, allow the water to become warm—not hot—stand aside, cover and let the beans soak until ready to cook. At luncheon time add salt to taste and enough water to cook them until they are tender. Dress with melted butter.

Cream of Lima Bean Soup.—Take a cupful of dried lima beans, wash and soak them overnight in a quart of cold water. Boil slowly until tender, adding a little more water if needed while cooking. Mash through a sieve, season with a teaspoonful of salt, a dash each of cayenne and white pepper, two tablespoonfuls of minced celery; return to the fire. Add a pint of fresh milk, an even tablespoonful of butter creamed with one scant tablespoonful of flour, to be stirred in and cooked for five minutes before soup is taken from fire.

Anna Thompson

The Flakes Kept the Ground Warm.

Daddy's Bedtime Story—The Snowflakes And the Raindrops.

"DADDY," asked Evelyn, "where do the little snowflakes go when their winter's work is done? You told us once that their work was to keep the ground warm in winter, so that the little flowers and other growing things could come up in the springtime."

"That is correct," said daddy, "and when the springtime comes and with it the time for the little snowflakes to disappear they change into drops of water and sink into the ground. From there they rise again to the clouds, to fall to the earth as rain, to water the flowers and trees and food plants, without which no person or animal could live.

"Did I ever tell you about the meeting of the snowflakes and the raindrops in the clouds? Well, if I didn't I think it would make a good story for you.

"The winter was over. Every day the sun was becoming warmer and warmer, and the little snowflakes, which still lay on the ground, felt that it was time for them to go. So they sank quickly into the ground, and from there the heat of the sun helped them to rise to the clouds.

"In the clouds they met again their friends, the little raindrops, which they had not seen since the fall. It was a happy meeting, for the raindrops and the snowflakes, which had now become drops of water again, had much to tell about where they had been and the things they had done. Some had been in the brooks and rivers of the land; others had fallen to make part of the ocean.

"After they had all told their experiences the drops that had been snowflakes said:

"'You raindrops are not as tired as we are. We've worked very hard all winter, and we're as tired as we can be. Now we're going to take a good long rest up here in the pretty white clouds, and we're going to let you raindrops do some of the work.

"'Way down there on earth are the little seed babies deep in the ground that are waiting for you to come down to them and feed them, so that they shall be strong enough to push their way through the ground into the sunshine and grow into beautiful, strong, tall plants.

"'We tried to feed them when we were in the earth, but somehow or other perhaps we were too cold—we could not do it. That is your work. And you'd better go down soon, for the crocus is waiting for you and the pussy willows and the arbutus and the other things which the folks on earth love.'

"So the raindrops gathered themselves together and commenced to fall. They sang a joyful song as they struck the earth. It told of the flowers of May come to gladden the earth's surface and the wheat and corn and fruits to come later to feed the little babies and the girls and boys and the women and men. Such is the work of the little water babies."

ADVERTISE All Your Wants, To Let, For Sale, Boards, Personals, etc., in The DAILY PRESS. 1c A WORD

Our Goods Sell Themselves

We don't try to "talk" you into buying. Our merchandise and our prices "talk" for themselves. You'll be surprised at the variety of stock you'll find in *this* store. We've everything that any other hardware store has and *lots* of items that most of them haven't.

Stocks complete. Quality right. Prices reasonable and fair treatment *all* the time.

Come in and look us over. You can't *afford* to overlook us.

Let us Show You Our GILBERT & BENNETT Pearl WIRE CLOTH It is far handsomer and much more durable than the screen you have been using.

A. M. GRIFFEN CO.
119-121-123 E. Front St., Plainfield N. J.
Two 'Phones 6 214

HOTELS.

WHEN IN PLAINFIELD, N. J., STOP AT THE QUEEN CITY HOTEL All Newly Furnished. A la Carte Service Unsurpassed. P. FLOERSCH, Prop. W. M. FLOERSCH, Mgr.

HOTEL WALDORF HENRY WINDHAM, Prop. EAST FRONT STREET. Gottfried Krueger's Extra Beer on draught. Imported Wines, Liquors, and Cigars. Hotel accommodations, and private Dining Room.

HOTEL SOMERSET Under New Management. Newly Painted and Papered throughout. Table Board and Rooms by Day or Week. W. G. FEASTER, Proprietor. 97 Somerset Street. Tel. 692-L.

HOTEL KENSINGTON NORTH AVENUE. UNDER NEW MANAGEMENT. House Thoroughly Renovated. 147 NORTH AVENUE. SUNDAY DINNER—FROM 12:30 TO 2 P. M.—50 CENTS.

WEINMAN'S CAFE GENERAL NEWS TICKER. Stock quotations Up to the Minute. 'PHONE 1527.

VAIL JEWELER and OPTICIAN. 236 Park Avenue OPPOSITE NORTH AVENUE

ADVERTISEMENTS --FOR— NEW YORK HERALD WORLD, TIMES, SUN, JOURNAL, TELEGRAM, AMERICAN, BROOKLYN EAGLE, GLOBE —AND— NEWARK EVENING NEWS RECEIVED AT PLAINFIELD DAILY PRESS AT REGULAR OFFICE RATES

HARDWOOD FLOORING PARQUETRY OLD FLOORS REFINISHED. GEO. E. WATT [illegible] North Ave. Tel. 332-W

HODGE'S PHARMACY Y. M. C. A. BUILDING. BELLE MEAD SWEETS. Telephone 62.

Kindling and Grate Wood. Prompt deliveries Orders received at 89 SOMERSET STREET. JOHN MOBUS. P. O. Box 320. Telephone [illegible]-F-49

PAINTERS AND DECORATORS.

AGENTS FOR LIKE TILE The Sanitary Wall Covering WOOD KRUSTA CHROMOCHROME WASHABLE WALL DECORATION. Interior Decoration a Specialty. Woolston & Buckle Painters and Decorators, 145 NORTH AVENUE.

STOP---LOOK---LISTEN You'll hear the birds singing and everywhere you'll see signs of spring, reminding you it's TIME TO PAINT. Let me give you an estimate. JAMES C. HANSEN DECORATOR AND PAINTER. Dealer in Wallpaper, Paints, Oils, Glass, etc. Distributor for John W. Masury & Sons' Pure Colors, Ready Mixed Paints, etc. 111 East Front St. Tel. 346.

COAL DEALERS.

TenEyck & Harris Dealers in LEHIGH VALLEY COAL. Ice Rowley's Drug Store 216 W. Front St. Tel. 2081-J-2.

TenEyck & Kelley COAL 41 South Ave. Tel. 1155

R. L. CLINE (Successor to C. H. Rugg & Co.) BEST LEHIGH VALLEY COAL. Yard and office 430 W. 3d St. Tel. 93

N. MEYERS & SONS COAL COKE AND WOOD Office tel. 1152-w. 121 Watchung Av. Yard tel. 1911-w 4th and Washington Sts.

OSTEOPATHY Dr. Kathryn S. Holmes Has Opened Her Office at 524 PARK AVENUE. 3 6 tf Telephone 796-W

L. Morailer & Son WATCHMAKERS and JEWELERS. WATCHES, CLOCKS and JEWELRY Fine Watch and Clock Repairing a Specialty. 219 Park Ave. Plainfield, N. J.

A. H. ENANDER Sanitary Plumbing, Gas Fitting. Steam and Hot Water Heating. Contractor for Sewer Connections. 425 WATCHUNG AVE

—The Southern ocean is the deepest.

THE JOY RIDE EDITOR'S JOB IS NOW VACANT

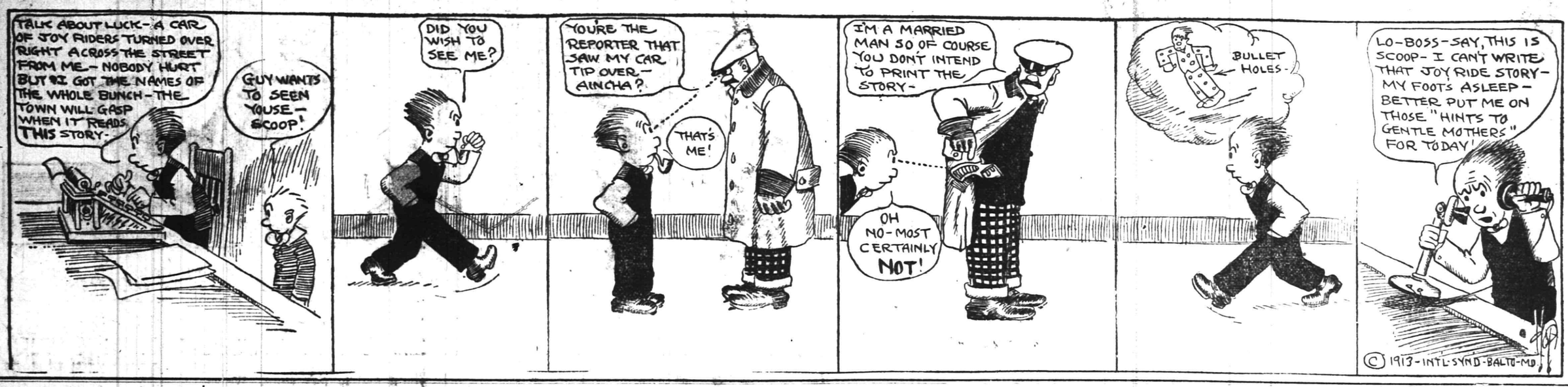

MORE TROUBLES FOR BASEBALL SCORERS

The "Cincinnati Base Hit" is Seldom Recorded by the Diamond Official.

One of the most foolish rules that was ever written into the baseball scoring code is that which has developed the socalled "Cincinnati base hit." It is a joke among players, and nine of every ten scorers are against it. Even the scorers who adopted it are already weakening and the chances are that this freak hit will be abolished at the end of this season.

Briefly, the "Cincinnati" is a hit scored on an infield chance when a play made elsewhere than at first base fails to retire a runner. Of course if the ball is fumbled or muffed the play is scored as an error, and if the runner is tagged or forced no base hit is scored.

For instance, if a base runner gets a good start and the batter raps the ball smartly to the pitcher, a hit is scored if the runner beats a play to his next base. It is not left to the scorer's discretion as to whether the batter could easily have been retired at first base.

This play was formerly scored a fielder's choice and nothing else. It frequently follows attempts to sacrifice. In the old days the scorers were permitted to use their judgment—that is, if they thought the abtsman had anything like an even chance to beat a possible play at first base, they scored it a hit. The new rule was the result of a movement to credit the batsman with something when he either bunted or grounded to the infield and advanced a runner, the ball being handled without error.

In the case of a bunt where the play is made elsewhere than first base and where the runner is safe, some credit should be given to the batsman. Supporters of the new rule claim that he should get something more than a sacrifice—which merely takes away a time at bat—and that was the reason why the rule was passed against the will of a majority of scorers.

For several years the scorers in Cincinnati have scored these plays as hits. The question was taken up by the Baseball Writers' Association last winter and a committee was appointed to make a recommendation to the joint rules committee of the two big leagues.

But because Ban Johnson wanted an earlier ruling a mail vote was taken and four members of the scorers' committee voted for the rule, the fifth not voting. The thing was not threshed out as it should have been and some who voted for the rule are wondering why they did.

The idea of scoring the fielder's choice a hit under a hard and fast rule is ridiculous. The absurdity of it is being proved every day.

Secretary Heydler, of the National League, issued orders to scorers to follow the "Cincinnati idea," even before the rule was officially adopted. Heydler's defense was that an injustice was done the players when those "bunk" hits were allowed in Cincinnati and not scored elsewhere. It is claimed that Cincinnati players—especially those whose place in the batting order called for frequent attempts to sacrifice—got fifteen or twenty hits each season that they would not have gotten anywhere but on the Cincinnati grounds, where the official scoring was different than in other cities.

If this is Mr. Heydler's defense it is the old story of the eleven obstinate jurors over again. Why did he not observe the custom and the will of the majority, as long as no rule was in force, and instruct the Cincinnati scorers to conform to the scoring in the other seven cities of the National League instead of making the tail wag the dog?

Under the new rule a batter may hit a swift grounder to the pitcher, who may field it perfectly to some base other than first base. But if nobody is retired and no error is made, the batter gets a base hit. He may be a slow man like Chief Meyers, of the Giants, but he still gets his hit even though the pitcher could have held the ball and retired him at first base, unassisted.

Some day this rule will get a good puncture. With a fast runner on first base the hit and run play will come up. An infielder will make a fast play to second base and fail to get his man. Then the fielder who takes the throw will toss out the batter at first base.

How will they score that play?

SPORTS OF ALL SORTS

FORMATION OF NEW LEAGUE FOR NEXT MONDAY NIGHT

A meeting to organize the proposed City Baseball League will be held in the West End A. C. club rooms next Monday night and the managers and captains of the various teams proposed for membership in the organization are requested to be on hand at that time.

Among the entrants the Royal Colored Giants, Spicer's, West End A. C. and Saurers are expected to be the most prominent and the schedule will be sent on its way May 17. Communications have come to hand evidently written by some sore baseball crank in an endeavor to belittle the idea but those behind the project say they will push it nevertheless.

NATIONAL LEAGUE RECORD.

	W.	L.	P. C.
Chicago	13	5	.722
Philadelphia	7	4	.636
New York	8	6	.571
Brooklyn	8	7	.533
St. Louis	9	8	.529
Pittsburg	9	8	.529
Boston	4	10	.286
Cincinnati	3	13	.188

Yesterday's Results.

Philadelphia, 4; New York, 3.
Boston, 4; Brooklyn, 1.
Chicago, 4; Cincinnati, 1.
Pittsburg, 5; St. Louis, 4.

Games Today.

New York at Philadelphia.
Boston at Brooklyn.
Cincinnati at Chicago.
St. Louis at Pittsburg.

AMERICAN LEAGUE RECORD.

	W.	L.	P. C.
Philadelphia	11	3	.788
Cleveland	12	5	.706
Washington	9	4	.692
Chicago	12	8	.600
Boston	7	9	.438
St. Louis	8	11	.421
Detroit	5	13	.278
New York	2	13	.133

Yesterday's Results.

Philadelphia, 6; New York, 5.
Washington, 5; Boston, 4.
Chicago, 2; Detroit, 1.
Cleveland, 9; St. Louis, 2.

Games Today.

Philadelphia at New York.
Washington at Boston.
Chicago at Detroit.
Cleveland at St. Louis.

INTERNATIONAL LEAGUE RECORD.

	W.	L.	P. C.
Newark	9	4	.692
Baltimore	9	5	.643
Buffalo	7	5	.583
Providence	6	6	.500
Montreal	6	6	.500
Rochester	6	7	.462
Jersey City	5	8	.385
Toronto	3	10	.231

Yesterday's Results.

Toronto, 8; Baltimore, 3.

Games Today.

Rochester at Newark.
Montreal at Jersey City.
Buffalo at Providence.
Toronto at Baltimore (2 games).

Games Tomorrow.

Rochester at Newark.
Montreal at Jersey City.
Buffalo at Providence.

—The best "bargain" in a furnished room which anybody will find in the city today will be found by a classified ad answerer who acted promptly.

—Make the classified ad columns your source of "opportunity news" for a time—and you'll soon be wondering why you had to wait for someone to advise and urge you to do it!

McCARTY IS NOT THE WHITE HOPE YET, SAY THE ENTHUSIASTS

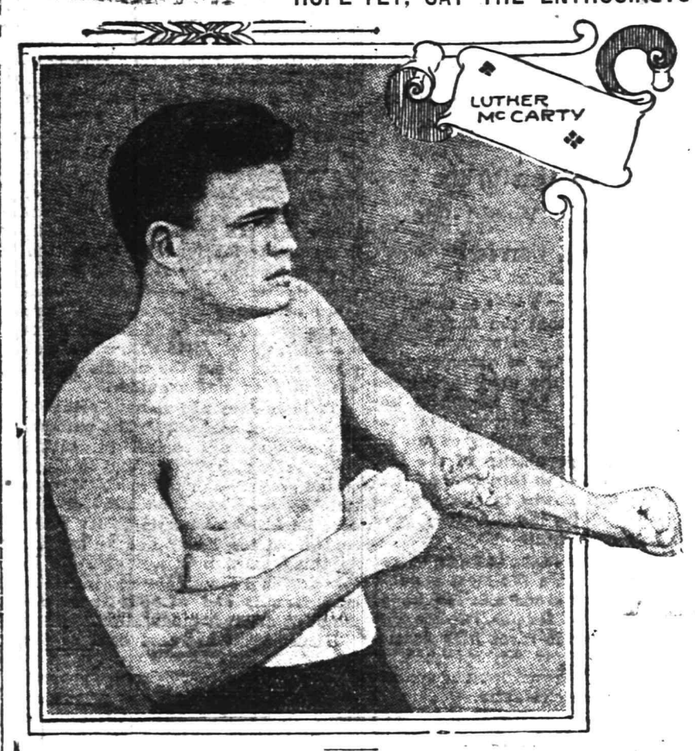

In the recent bout between McCarty and Frank Moran, of Pittsburg, the boxing enthusiasts all agreed that McCarty had a long way to go before he could be considered as a "white hope." As it was, most of the big crowd which attended the bout went out of the arena fully convinced that it will be long and many a day before there is a worthy successor to the crown of the white heavies that Jeffries wore.

McCarty was never in any danger, and at the end he was unmarked. On the other hand, Moran had a cut under his right eye and another between the two of them on his forehead, where McCarty had bumped him with his head in an early round. As far as the result went, there was not an awful lot for the "champion" to be proud of.

MANY MANAGERS ARE TRAILING "FREDDY"

Local Twirler May Not Play Here This Season Although He is Home at Present.

High Bridge baseball promoters are hot on the trail of Otto Frederickson, the local youth who has just returned from minor league circles, and Freddy is in receipt of a flattering offer from the management of that place to occupy the mound for that combination in the Central New Jersey League race this year. The compensation offered reaches the salary limit established at a recent meeting of the league, so the Plainfielder could not do better financially than to accept the terms offered.

Frederickson is in the best of condition at the present time, his long ante-season training trip in the south putting him on edge for the opening of the eastern season, but he has decided to wait for some time before signing any contracts. Nor has the High Bridge scout been the only one to try to secure the Queen City favorite's services, for Frederickson has had offers from other teams playing Saturday and Sunday ball in and about New York, where he is well known, having performed on the mound for the McNulty Brothers aggregation two years ago, when yet a youngster.

It is doubtful if he will consider an offer to play local ball this season as he is at present negotiating for his release from the Winston-Salem club, having jumped a contract with that aggregation, and if he is successful in getting this document he will probably play with faster company. Freddy is a favorite in Plainfield circles and along the route of the Central New Jersey League he has become a well known figure and the fans of this section will regret to see him leave if he so decides.

"MAC" SAYS

Where Have They Gone?

The manager pointed with glowing pride
At his marvelous baseball star,
He told us the youth was a wondrous guy
And we published his deeds afar.

Oh, he was a star of the brightest kind,
The while he consented to play,
But hanging was far too good for him
When he asked for a raise in pay.

And still we wonder where the Driscoll tribe will play ball this season. Dave and his crew are missed in this city, but the stars he displayed when he made his invasion here, were also missed for the time being and have now drifted beyond redemption.

Schoolboy ball tossers are scrapping it out in the borough this afternoon. Much depends on the winner of the first contest for the Collier trophy.

But Hyde Field is further from P. H. S. than it is from the local High School camping ground and Greenbrook cannot be crossed via ferry.

There is nothing more sacriligious nowadays than to desecrate a baseball diamond and yet those greedy real estate dealers have announced their intention of cutting up Crescent Oval into two by fours.

Plainfield's oldest baseball park becomes a thing of everyday use after the contest this afternoon. No more will the Dorflinger herd frolic at this rendezvous.

It would be a good policy for seven American League managers to pay Ty Cobb $15,000 a year and send the lawbreaker to Madagascar.

No doubt there are idle persons in our midst who read what a manager has to say about his tribe in the first part of May. We will be able to get some real dope on the local situation after the clash with New Brunswick this afternoon.

"Bonehead" plays have been more conspicuous in baseball this season than ever before. It is a sad feature of baseball that a bonesetter's work is not effective on an athlete's head.

If Ty Cobb is worth $15,000 a year the rest of the team is worth approximately $1,75.

"It is true," Mr. Navin remarks, "that Ty Cobb did not make baseball." But he made it pay Mr. Navin, we venture to remark.

Someone has opined a statement to the effect that Russell Stewart is as good in the box as Otto Frederickson, our last year's star moundsman, but it would require a man of extreme courage to make the statement public with his "John Hancock" affixed at the end.

If a manager was to give his opinion of his team in September it might be worth reading but it would be unfit to print.

Frank Evans' siesta in the vicinity of the keystone sack indicates that he is going to play semi-professional ball this season and it looks as though he was good for a double program of diamond stuff every week-end at that.

"Chic" Thompson and his pitcher combination on the season against the Royals this afternoon. Solid black is the color of the Spicer traveling regalia but it does not indicate the way they feel.

We note by the public prints that Carl Morris intends to "come back." This is news inasmuch as we had never suspected that he had been here before.

Bowlers continue to perfect their summer ravings at the Scotch Plains Parish House, demonstrating that some forms of diseases are incurable.

The prolonged silence in the vicinity of Scotch Plains baseball circles leads us to believe that the hustling little manager of the Plains team has suffered a compound fracture of the voice. Smatter, Joe?

RUNS SCORED IN THE THREE BIG LEAGUES.

	Saturday	Sunday	Monday	Tuesday	Wednesday	Thursday	Friday	Totals
NATIONAL.								
New York	3			6	3	0	3	15
Brooklyn				0	5	1	1	15
Philadelphia	10				1	1	1	16
Boston	1				2	2	1	12
Pittsburg	2	5	7		1	7	5	27
Cincinnati	3	1	3	2	3	8	1	23
St. Louis	6	2	7		6	9	4	34
Chicago	7	7	8	7	1	4	1	41
AMERICAN.								
New York	5				1	2	5	13
Boston	8				8	8	4	28
Philadelphia	3				0	4	6	13
Cleveland					0	3	9	12
Detroit				5	3	5	1	14
Chicago	1	0		6	8	8	2	25
St. Louis	0	3			2	1	2	8
Washington					2	3	5	13
INTERNATIONAL.								
Newark								22
Baltimore				0	[illegible]			10
Buffalo					10	[illegible]	[illegible]	30
Providence					7	[illegible]	[illegible]	18
Toronto	0	[illegible]		[illegible]	[illegible]	6	[illegible]	26
Montreal					9	10		27
Rochester	1				7	3	8	23
Jersey City	1	3			1	6	[illegible]	11

"JUST AS EASY."

You need not be an "ad writer" to use Press cent-a-word. State your wants simply, and above all truthfully. Or telephone Plainfield 1300 and the clerk will write your ad.

MANY AMERICANS AT PARIS HORSE RACES

Many Americans are attending the horse races at Longchamps, Paris. Among the list of winners are found American horses, the best known being the famous Blarney, owned by H. B. Duryea, which brought a $5,000 prize. A large number of notables attended, including the Countess of Granard and Lady Newborough.

PLAINFIELD AUTO TIRE CO.
407 WATCHUNG AVE. :-: :-: TEL. 1980
Auto Supplies, Oils, Greases. Tires, Inner Tubes and Solid Carriage Tires.
EVERYTHING FOR THE MOTORIST.

WHITE SALE

The Wanamaker Summer Sale of White Goods opened on its accustomed date, May first.

Because of unusual conditions some of the choicest styles and best values have been slightly belated and will be shown for the first time on Monday.

As in years past, visitors may come to the Wanamaker White Sale sure of finding the

Material Suited to Gentlewomen
Careful Workmanship
Accurate Dimensions
Novelties, Inspired by Paris
Simple Styles, with Little Trimming

The Wanamaker White Sale started in 1878. It began with ideals. In each recurring half year we have endeavored to build upon those fundamental principles an ever better sale adapted to the requirements of our clientele and offering ever greater economies on proper merchandise.

Each year the sale has grown. Our customers have found that saving 50 cents here, a dollar there and perhaps several dollars on another garment is a most satisfactory thing to do, especially when the savings may be had on just what one really wants and needs.

It would be impossible to instance a hundredth part of the desirable things in this present sale. Underclothes, blouses, negligees, Paris lingerie and blouses, corsets and babies' clothes are included.

Here is an idea of a few of the moderate priced underclothes. If every reader of this page could see the styles and feel the soft materials pleasantly cool for summer, they would surely hurry in the first thing Monday morning to secure their size.

NIGHTGOWNS

Crossbar dimity, sheer and cool, with low neck and very short sleeves, edged with fish-eye valenciennes, $1.

Nainsook, without any starch, edged with embroidery around the low neck and short sleeves, $1.

Nainsook, fashioned like a man's shirt, only slightly low in the neck, and trimmed with hemstitching and scallop embroidery, $1.

Nainsook, of fine weave, with narrow Swiss embroidery, threaded with ribbon, $1.50.

Empire style of nainsook, trimmed with embroidery and ribbon, mere puffs of sleeves, $1.75.

Empire style, with fine Swiss embroidery, trimmed with valenciennes, $1.25.

Nainsook, trimmed with puffed casings of washable net, threaded with pink or blue ribbon—the prettiest nightgowns we have ever had—at $2.

SLEEVELESS NIGHTGOWNS

Something that no one ever thought of before. Wonderfully becoming, with their wide shoulder straps of ribbon. Cool and yet perfectly practical. The top of shadow lace and ribbon, $4.50.

With wide band of cluny and valenciennes, 4.50.

COMBINATIONS

Wanamaker $1 combination has been a part of this sale for the last few seasons, but it has never been of so fine material or so prettily trimmed as may now be had at that price.

The softest of fine cotton with covered buttons, trimmed with dainty valenciennes and pretty embroidery. They are designed with the greatest care so that they will fit perfectly.

Even better materials and finer workmanship, combination for $1.50 and $1.75. They may be had either with corset cover and drawers or short petticoats.

PETTICOATS

Just petticoats to wear under summer lingerie gowns or evening dresses are of unbleached batiste, with flounces of pleated washable silk, finished with hemstitching. The placket fastens with hidden buttons, $2.75.

Another evening petticoat of washable net, with three flounces of the fashionable shear lace, $4.50.

Blue and white, or pink and white stripe crepe are good morning petticoats, $1. Nightgowns to match with white piping, $1. Or plain, embroidered in color, and edged with lace of the same kind

VEST CHEMISES, $1.75

These soft, cool cotton things, are worn underneath the corset in place of the knit vest. They have been fashionable for many seasons, but this year they seem more popular than ever. Trimmed with lace and ribbon, $1.75.

UNDERBODICES

Washable white net, with wide satin ribbon, run through the casing, ribbon draw string at the waist, ribbon straps, $1.

CREPE DE CHINE AND OTHER BLOUSES

New models of exclusive blouses have been received from several different manufacturers.

The Debardur Blouse in white crepe de chine, $5 or in batiste, $2, $3, $4.50.

The Fischu Blouse, in white crepe de chine is low at the neck and draped with a fischu of washable net, $5.

Tailored blouses of white China silk, with square collar and small revers, $4.50.

Blouses of white crepe de chine, hemstitched, and with white pleated vests, $5.50.

Large variety of pretty blouses at $2, $2.50, $3 and upwards.

Third floor, Old Building.

JOHN WANAMAKER

Broadway at Ninth, New York

A City in Itself

GREENHUT-SIEGEL COOPER Co.

Sixth Avenue — J. B. GREENHUT, Pres. — 18th to 19th Streets

(MAIN BUILDING)

ANNUAL SALE OF

Everything for the Garden

At prices you will find it hard to duplicate elsewhere

Syringias, Weigelias, Snowballs, Smoke Trees, Fruit Trees, Rose Bushes, Privet for Hedges, Rhododendrons, Honeysuckles, Flowering Shrubs, Hard Flowering Roots, etc.

A Few of the Specials From Our Conservatory:

PRIVET FOR HEDGES—fine bushes; in lots of 100, at . . $3 and $4
VEGETABLE SEEDS—regularly 5c a packet; dozen packets for 30c
FLOWER SEEDS—regularly 5c a packet; dozen packets for . . . 20c
BEST LAWN GRASS SEEDS—bushel, $3.75; peck, $1; quart 15c
FERTILIZERS—25 lbs. for 90c; a carton 10c

We carry the largest assortment of bulbs in the city; our vegetable and flower seeds we buy in bulk, and subject them to rigid tests before placing them in packets.

SPECIAL PRICE-ADVANTAGES IN RASPBERRY, BLACKBERRY, CURRANT AND GOOSEBERRY PLANTS. COME, AND YOU WILL BE DELIGHTED WITH YOUR VISIT TO OUR CONSERVATORY.

(If You Cannot Call, Please Write For Our Catalogue.)
(Sixth Floor, MAIN Building)

Double S&H Green Trading Stamps Before 12 o'Clock--Single Stamps Thereafter

CRITICS SAY KILBANE AS CHAMPION IS N. G.

After Viewing Kilbane-Dundee Fight Damaging Accusations Are Made.

Although Johnny Kilbane seems to have been unjustly treated by having his bout with Dundee called a draw, the fact remains that the featherweight champion did not enhance his standing to any great extent by his showing. On the whole, it was demonstrated that New York's estimate of Kilbane as champion was not far out of the way. He is merely a clever boxer with wonderful footwork, but nothing else that compares favorably with his predecessor's ability.

On account of his knockout of Joe Rivers and his defeat of Abe Attell, Kilbane stood high in the estimation of Californians. They could not understand why he failed to score a hit in New York and laid the blame to local prejudice. But now that Kilbane has shown himself to possess nothing in the way of a decisive blow, his rating is being set at a much lower notch. Far coast fans do not favor the Packey McFarland brand of cleverness. In Eddie Campi they have a most talented glove artist, but as he lacks a punch he is not appreciated and is seldom given a match. Kilbane is likely to suffer in the same way to some extent, although, as he is a champion, he cannot be overlooked altogether.

It is also demonstrated that Kilbane's talk about turning his attention to the lightweights is somewhat premature. He made the weight without difficulty and there appears to be no reason why he should not continue to do so. Certainly on the form he displayed he could not expect to hold his own with the top notch lightweights.

FACTS AND COMMENT ON NEW YORK NEWS

New York, May 3.—The problem of establishing a means of communication between New York city and the New Jersey side of the river, so as to make it possible for vehicles to cross from one State to the other without depending upon the cumbersome and antiquated ferry system, has formed the subject of a careful investigation and study by the New York State Bridge and Tunnel Commission. At last the final report of the commission has been submitted to the State Legislature There had been considerable agitation in favor of the construction of a bridge to span the river between New York city and the New Jersey shore and the commission went into the subject with great thoroughness, obtaining estimates of the cost by experts and having trial borings made to determine at which point or points the conditions of the ground were most favorable for the erection of the towers which would have to carry the weight of the superstructure of the bridge.

The report of the commission does not favor the plan of building a bridge. The cost of such a structure is conservatively estimated by the experts at $42,000,000 and it is quite possible that unforeseen complications would increase the cost considerably. Owing to unfavorable conditions it would be practically impossible to construct the bridge where it would fullfill its object of relieving the congestion of traffic between New York city and New Jersey. In view of these facts the commission recommends the construction of two or more tunnels between the congested business sections of New York city and the New Jersey side of the river. The cost of two tunnels, each with a roadway seventeen feet wide, one to be used for eastbound, the other for westbound traffic, is estimated at $11,000,000, and it is believed that these tunnels would accommodate 5,000,000 vehicles yearly.

Little Beulah Miller, the Rhode Island schoolgirl with the widely advertised "X-ray Eyes," has gained additional notoriety by causing a dispute between Dr. Hugo Muensterberg, professor of psychology at Harvard University, and Dr. John B. Quackenbos, hypnotist and psychological searcher. Dr. Quackenbos, who has acquired a certain reputation by being taken in by every fake proposition, be it a spiritualistic medium, like Madame Palladino, a mind-reader or some other "psychic marvel," recently "investigated" little Beulah and promptly came to the conclusion that the girl possessed "X-ray Eyes" and various other mysterious "psychic gifts." Then came Dr. Muensterberg, who also subjected the alleged powers of the girl to careful tests and came to the conclusion that, although Beulah possessed unusual psychic powers, interesting to the psychologist, there was really nothing mysterious or ultra-normal about her gifts. He found that the girl cannot know anything that is not known to someone beforehand and communicated to her by signs. Dr. Muensterberg takes the charitable view, however, that neither the girl nor her mother and her sister intended deception and that they were not conscious of signaling information and receiving such signals.

The other day a boy was arrested upon the charge of burglary. The prisoner was unable to tell how old he was and the boy's mother was summoned to give the desired information. It was necessary to ascertain the age of the boy to decide whether he should be sent to jail or to the House of Detention for young delinquents. When the mother of the prisoner arrived she carried in her arms a baby about two or three months old. She informed the magistrate that the baby was the youngest of her brood of nineteen children. When asked about the age of her arrested son she said that she was not quite sure. Her children came in such rapid succession that she found herself unable to keep track of their respective ages. It was necessary to search the records of the Health Department to ascertain the age of the prisoner.

It was a real mean trick of some naughty boys to turn loose a few mice in a crowded subway train. The poor little creatures promptly caused a stampede among the feminine passengers and the boys had no trouble in finding seats, the very thing they wished to accomplish. The S. P. C. A. showed a reprehensible neglect of duty by not taking action in this case.

After sixteen years of peace the fight between the City and the State authorities for the possession of Ward's Island is about to be renewed. The island is owned by the city, but it was leased to the State sixteen years ago, after much criticism, for $1 a year, the lease being indeterminate, but containing a clause providing that the municipality could abrogate it upon giving fifteen years' notice to the State. Mayor Strong filed such notice in 1897, and when the lease expired last November, Controller Prendergast refused to renew it.

Attorney General Carmody, on behalf of the State, has asked the city to renew the lease for fifty years or sell the entire property to the State for the nominal sum of $1. The city places the value of the 239 acres of land at $7,680,000, and the value of the buildings is $1,270,000. The State insists that the valuation is much too high, nearly double the actual value. Thus the matter now stands and neither the city officials nor the Board of Aldermen seem to be able to decide what to do in the matter.

The other day a Greek peddler, whose first name is Diogenes, found $3 in perfectly good bills on the floor of a down-town saloon. Being an honest man he did not put the money in his pocket and walk out of the place, but tried to ascertain who had lost the money. There were more than a dozen persons in the saloon and Diogenes asked every one of them, but they all were honest men and not one of them claimed to have lost the $3. Diogenes carried the money to the nearest police station and delivered his find to the lieutenant in charge. No doubt the $3 will eventually be turned over to the police fund. And yet there are many persons prejudiced enough to believe that there are no honest people in New York city.

After a careful investigation of the past record of Attorney Rouss, who seems to have played such an important part in the police graft game by playing the intermediary between the members of the grafting clique, District Attorney Whitman had no difficulty in convincing Mr. Rouss that it would be to his advantage to play fair with the district attorney and make a clean breast of everything he knows about the graft conspiracy. It is expected that now Mr. Whitman will be able to reach the "man higher up," upon whose trail he has been camping for some time.

—A great deal of today's "Good luck" is going to attach itself to those who read and investigate Press want ads.

GIMBELS

FLOWER SHOW

On the Subway Balcony

Affords out-of-the-ordinary opportunities to Farmers, Gardeners and Nurserymen, Amateur or Professional.

To Save More Than Half on Their SEEDS, SHRUBS, BULBS, TREES and PLANTS

To prove this contention we quote the following items from the many which have been specially underpriced for the coming week.

2,000 Apple Trees in All Varieties
Regular 35c to 65c at 10c Each

Fine healthy Trees, many of them in blossom, all of them budding and to thrive under ordinary care and attention.

10,000 Rose of Sharon, for Hedging; 2 ft. high, 3 for 10c, 35c dozen.

Peach, Pear, Plum and Apple Trees
48c to 85c Values—SIX FOR $1

These trees are 6 to 8 ft. high and are the representative remainder of our large importation. It will be impossible to procure any more of these at such a price after this assortment is sold.

White Clover Seed, 48c lb. Lawn Seed, 12c qt.

Instead of $3 at $1

6	Canna Bulbs at 8c	48c
6	Tube Rose Bulbs at 3c	18c
6	Oralis	15c
4	Caladium Bulbs at 9c	36c
3	Lily Bulbs at 6c	18c
3	Hyacinth Bulbs at 3c	9c
3	Gladiolus Bulbs at 5c	15c
12	Packages of Seeds at 3c	36c
1	Deutzia Shrub, 4 ft.	48c
1	Rose of Sharon, 3 ft.	48c
1	Package of Fertilizer	10c

The Total of This Assortment At Regular Price is $3 Special This Week At $1

Standard Rose of Sharon, 10c, all colors, 35c each, 3 for $1; 5 to 6 ft. high.

NOTE—Special attention is given to Mail Orders—If you cannot come, your order will have the same personal attention by our careful shoppers.

GIMBEL BROTHERS

Broadway and Thirty-third Street, New York

IMMODEST POSES ARE DISTASTEFUL TO JUDGES IN THE NEW YORK COURTS

MRS. BENJAMIN N. DUCAS

This picture shows Mrs. Rachel Ducas in the "immodest pose" for which she was severely reprimanded by Judge Gavegan, of the New York Supreme Court.

In a suit which was brought recently by her husband, Benjamin N. Ducas, the wealthy head of the Ducas Chemical Company, to compel Mrs. Ducas to live up to a separation agreement entered into some time ago, the defendant was forced to be in the Supreme Court room in New York. While Mrs. Ducas was listening to the case she assumed a pose which was distasteful to the Judge, who was hearing the case. A severe reprimand was meted out to her. The Judge's words were:—"I want to say to that young woman in black that she is disrespectful to this court and that she is making an indecent exposure of herself in a public place. If she wishes me to be more explicit I will say for her benefit that her lower limbs are insufficiently clad. She is making far too free an exhibition of them—and in a public place." It was reported that Mrs. Ducas' hosiery was very summery.

JUNIORS PLAY TOMORROW.

Manager Vincent Mullin announce a game for the Shamrock A. C. to be played at Bound Brook tomorrow afternoon with the junior combination of that place. A good contest is assured and a large delegation of local fans is expected to accompany the wearers of the green.

REAL ESTATE SHOW.

New York, May 3.—Maps, models and "movies" illustrating the various developments and "ideal home" communities around Greater New York are on display in the Grand Central Palace, where the 1913 Real Estate Show was opened today for a week's engagement. A marvelous working model of the Panama Canal is one of the added attractions. An international character has been given the show this year by the addition to the list of exhibitors of several large real estate concerns from Toronto, Hamilton and other cities of Canada.

—The wireless record is 3,600 miles, between Long Island and Berlin.

—France is the greatest wine-producing country in the world.

An Average of More Than One Claim Every Minute

was paid during 1912 by The Prudential each business day. These payments, amounting to many millions of dollars, brought substantial help to policyholders at a time help is often needed most.

Founded by JOHN F. DRYDEN — THE PRUDENTIAL HAS THE STRENGTH OF GIBRALTAR — Pioneer of Industrial Insurance in America

The Prudential

FORREST F. DRYDEN, President.

Economy in administration, unprejudiced judgment, efficient management, and specialized service are assured in our Trust Department.

ADMINISTRATOR

EXECUTOR

GUARDIAN

TRUSTEE

THE PLAINFIELD TRUST COMPANY

Wills held for safekeeping without charge.

ARRIVED

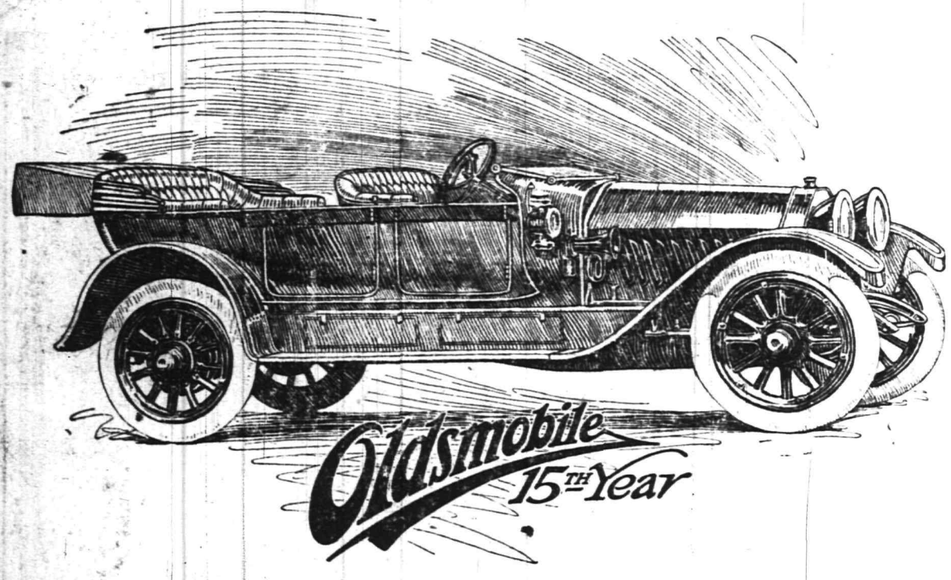

THIS NEW LIGHT SIX CYLINDER 50 H. P. OLDSMOBILE HAS A WHEEL BASE OF 135 INCHES, ELECTRIC STARTER AND ELECTRIC LIGHTS, OVERSIZED 37x5 INCH TIRES, HARTFORD SHOCK ABSORBERS, KLAXON HORN, WARNER SPEEDOMETER AND CLOCK. IT IS A MOST BEAUTIFUL AND LUXURIOUS CAR, HAVING EVERY POSSIBLE UP-TO-THE-MINUTE IMPROVEMENTS AND REFINEMENTS, THE MOTOR IS ABSOLUTELY NOISELESS AND FREE FROM VIBRATION, THE EASY RIDING QUALITIES AND THE DEEP LUXURIOUS TURKISH UPHOLSTERY CANNOT BE IMPROVED UPON. THE OLDSMOBILE COMPANY ONLY BUILD ONE CHASSIS WITH THREE STYLES OF BODIES —THIS ACCOUNTS FOR THE WONDERFUL VALUE AT $3.200 TO $3,350.

Andrew C. Thompson Automobile Co.

MOVING DAY

is at hand and we would caution all our clients to have their policies changed to cover any new location. It may be you are buying new furniture and want additional or are selling off and want to reduce your insurance.

We are always glad to make any changes you may suggest.

If you want to take an inventory of your personal property, we will give you a book for the asking.

Automobile fire from 1% up.

REAL ESTATE LOANS RENTS — **GEO. M. CLARKE CO.** Babcock Bldg., Telephone 208 Plainfield

INSURANCE OF ALL KINDS.

PHOTOS MATZEN

LARGE PICTURE FREE!

With one dozen of our 1a Cabinet Photographs we will give free one large (16x20 in.) Platinograph for framing.

CHRISTIAN F. MATZEN

The Photographer.

121 E. Front St. Tel. 867-W

TRY A PRESS WANT AD

New Jersey Central

TRAINS LEAVE PLAINFIELD.

For New York—2.10, 3.41, 5.41, 5.36, 5.57, 6.27, 6.55, 7.22, 7.26, 7.44, 7.41, 7.58, 8.12, 8.30, 8.36, 8.43, 9.29, 9.53, 10.20, 11.20, 11.52 a. m., 12.28, 12.58, 1.44, 2.29, 2.55, 3.22, 3.48, 4.12, 4.36, 5.39, 6.18, 6.40, 7.41, 8.27, 9.27, 9.30, 10.15, 10.36, 11.28 p. m. Sunday—2.10, 3.41, 5.41, 7.23, 7.58, 8.52, 9.36, 9.42, 10.37, 11.52 a. m., 12.33, 12.58, 1.28, 2.09, 2.39, 2.55, 3.17, 4.29, 5.34, 6.57, 7.14, 8.13, 8.27, 8.35, 9.42, 10.28, 10.36 p. m.

For Newark—5.36, 6.27, 7.05 (through train to Newark), 7.41, 8.36, 9.29, 10.20, 11.20 a. m., 12.28, 1.44, 2.39, 2.55, 3.12, 4.36, 5.39, 6.18, 7.41, 8.27, 9.30, 10.36 p. m. Sunday—7.23, 8.52, 9.34, 10.37 a. m. (2.58, 1.28, 2.55, 3.17, 4.29, 5.34, 7.14, 8.13, 8.35, 9.42, 10.36 p. m.

For Easton, Bethlehem, Allentown and Mauch Chunk—5.18, *8.17, 9.47, 11.19 a. m., 2.00, xx5.43, (6.59 p. m., Easton only). Sunday—5.45, 10.24 a. m., 1.58, xx5.43, 7.06 p. m.

For Wilkesbarre and Scranton—5.18, 8.47 a. m., 5.43 p. m. Sunday—5.45, 10.24 a. m., 5.43 p. m.

For Long Branch and Asbury Park, etc.—3.41, 8.12, 11.20 a. m., (12.28 Saturdays only), 4.36, 6.18, 8.27, 11.28 p. m. Sunday—(12.58, 3.22 Red Band only), 3.41, 8.52 a. m., (2.09 Red Bank only), 3.17, 8.35 p. m.

For Atlantic City—3.41, 9.29 a. m., 12.28 (Saturdays only), 3.48. Sunday—9.42 a. m., 2.09 p. m.

For Philadelphia—6.42, 7.39, 8.43, 9.43, 11.53 a. m., 12.42, 1.55, 2.45, 5.11, 6.44, 7.42, 8.47, 9.46, 10.48 p. m., 1.20 a. m. Sunday—8.45, 9.56, 10.43, 11.41 a. m., 12.42, 1.44, 2.45, 3.42, 4.38, 4.55, 6.33, 6.44, 7.42, 8.47, 9.46, 10.54, 11.54 p. m., 1.20 a. m.

For Baltimore and Washington. Daily—7.45, 10.43 a. m., 12.42, 2.45, 6.44 p. m.

xxExcept Easton and Bethlehem.

*Except Mauch Chunk.

AMUSEMENTS.

PROCTOR'S

THE HOME THEATRE
MOTION PICTURES
VAUDEVILLE
DAILY, MATINEE AND NIGHT
AT 2 P. M., 7 P. M., 9 P. M.
NEW COMPANIES
MONDAY AND THURSDAY
TODAY'S VAUDEVILLE

Lillian Doone, The Scotch Mystic, "She Tells Everything;" "A Daughter of Italy," Comedy Dramatic Sketch; Sam Harris, Comedian; Nestor & Delberg, Singers; Frank La Mark, Banjoist, and Photo Plays.

COMING

ONE SOLID WEEK

MAY 5-10 INC.

AUSPICES UNITED COMMERCIAL TRAVELERS

KRAUSE GREATER SHOWS

10---BIG SHOWS---10

2--SENSATIONAL FREE ACTS--2

FEATURING

MISS ELMA MEIER,
Undisputed Queen of all trick, fancy and high divers.

PROF. ANTONIO OLIVETO'S
NEAPOLITAN CONCERT BAND
20—SOLOISTS—20

10—CLEAN MORAL SHOWS—10

3—RIDING DEVICES—3

Clean, Moral and Refined Attractions.

LADIES' AND CHILDREN'S MATINEES DAILY

NO GAMBLING OR IMMORAL SHOWS TOLERATED

ONE WHOLE WEEK, MAY 5-10

GRANT AVE. AND FRONT ST.

4 29 5

ORGANIZED 1864

THE FIRST NATIONAL BANK OF PLAINFIELD.

A COMMERCIAL BANK WITH SAVINGS and SAFE DEPOSIT DEPARTMENTS.

FOUR PER CENT. INTEREST PAID ON SAVINGS ACCOUNTS.

FOLKES & COX

LADIES AND GENTS TAILORS

SUITS MADE TO ORDER.

Remodeling, dry cleaning, dyeing and pressing. Special attention to monthly contracts for cleaning and pressing. Four suits and one overcoat cleaned and pressed at $1.50 per month. Second hand clothing bought and for sale.

328 Liberty St., corner Fourth. 'Phone 710-J. 3 7 tf

SMALLEY BROS.

147 NORTH AVENUE

Headquarters For All Kinds of

MEATS

Spring Lamb and Broilers a Specialty

LET US SERVE YOU

TELEPHONE 88-A

RITZ Inc.

BABCOCK BUILDING

CANDIES, ICE CREAM, DAINTY LUNCH

ON YOUR WAY

to the station stop and see Alex. Stills, the Barber, who has opened an up-to-date shop on Depot Park, near Eastbound Station. Special attention to children. 'Phone 322-J.

HAVE YOU PROVIDED A FUND

for the education of your children? If not we suggest an investment in our 4% Installment Bonds. $25.00 deposited monthly will create a fund of more than $1,000 in 38 months. Smaller montly payments may be made and, of course, with relatively smaller results.

Write for descriptive circular.

SERVICE

THE STATE TRUST COMPANY

Capital $100,000.00.

Those confronted with the question of what to give the bride will find many suggestions in our display of SILVERWARE. Our display is individually distinctive—it is the best goods from the best makers. Silverware is always appropriate—it always remains the enduring, pleasant reminder of the friend who gave it. Don't fail to see our display before making your selections elsewhere.

CARL SILBERT JEWELER & OPTICIAN 255 W. FRONT ST. LOOK FOR THE WHITE STREET CLOCK

YOUR DULL HEADACHES

Probably come from overstrained eye-sight. Nine-tenths of the headaches are the direct result of eye trouble. Bring those troubles to us and let us prescribe for you.

All work guaranteed.

FREE EXAMINATION BY

STILES & CO.

PHILADELPHIA EYE SPECIALISTS

107 East Front Street
Every Thursday.
Hours 10:30 a. m. to 5:00 p. m.

RESTAURANT

NEIGHBOUR

CATERER

133-135 North Ave.

TELEPHONE

Fresh Vegetables

All the Finest Fresh Vegetables of the season are here at Money Saving Prices. Also Delicious Fresh Fruits. Prompt Deliveries.

W. W. Dunn

THE PARK GROCER

Duer Street and Lincoln Place.

And then we will

ROW, ROW, ROW

Right to 421 Sycamore street for our Auto Repairs.

4 12 6mo

J. C POPE & CO.

INSURANCE AGENTS

110 East Front St., Plainfield, N. J.

MOVING

Furniture and Pianos by careful, expert men. New van.

Hoagland's Express

Office: 116 West Second Street.

Fabric Cord Tyres

A Radically New Principle

A Cord Fabric Tyre with the Cords running radially to the wheel. This means across the tyre—This we accomplish by a new process. No hooks in the Bead. Each fibre insulated in rubber. No fabric friction possible. Therefore it cannot HEAT. It is RESILIENT. It is FAST. The results are remarkable in ease of riding and great mileage.

We predict that at least 50% of all tyres made next year will be built by our process. Buy one tyre and be convinced now. We have something the other fellows cannot give you.

We spent several hundred thousand dollars to develop and perfect this idea and want the public to benefit from this really great improvement in pneumatic tyres. Sooner or later you will try Fabric Cord Tyres. Why not now?

AGENT

Plainfield Auto Tire Co.

407 Watchung Avenue

CENTURY RUBBER CO.

North Avenue

4-22-tu th s-1mo

DO YOU KNOW WHY

some people do not climb the ladder of financial success?

It is due in a large measure to lack of ambition in saving money.

The right incentive is an account with us.

You are invited to start one now.

4 PER CENT. INTEREST PAID.

PLAINFIELD SAVINGS BANK

Only Savings Bank in Plainfield

ORGANIZED 1868.

TRADE QUAKER MARK REG. U.S. PAT. OFF.

"Miles" TIRES Cheaper.

Made in both plain and T. T. T. (non-skid) treads. Guaranteed for 3,500 miles, but records show mileage of 5,000 to 9,000 in many instances.

The famous T. T. T. (non-skid) tread does prevent skidding. Travel in safety and no need of chains. FOR SALE BY

LAING MACHINE AUTO REPAIR CO.

410-416 Sycamore St. 4-11-1mo

LADIES' FASHIONABLE TAILOR

Each garment is man-tailored throughout, and shows the highest degree of perfection in artistic workmanship and fit.

A perfectly fitting, stylish gown is much admired by everybody. That is the kind I make.

Fair prices—best work—fine materials—correct styles and perfect fit.

M. PERLMUTTER, 436 WATCHUNG AVENUE. Telephone 843-J. tu th f s

---

DR. MANDEVILLE

SPECIALIST

565 Broad St., opposite Shubert's Theatre, Newark, N. J.

Twenty years' experience as a specialist on all chronic diseases of MEN AND WOMEN.

Catarrh, Nervous Diseases, Diseases of Heart, Kidneys, Stomach, Liver or Bladder, Rheumatism and all Lung Diseases.

NOTICE—Office hours, 2 to 4 p. m. and 6 to 8 p. m.; also Tuesday and Friday morning 9:30 to 11. Office closed Sundays. ADVICE FREE.

Don't Forget Name, Place and Number.

1 2 eod-tf

KIVANTINOS & JELLING

Successors to Alex. Lusardi.

Foreign and Domestic Fruits, Choice Confectionery, Nuts, Cigars, etc.

111 W. FRONT ST. Tel. 806-W

WHEN YOU NEED MILK, CREAM, EGGS, SMIERKASE, BUTTER, OR ANYTHING IN THE DAIRY LINE, TELEPHONE TO

The Valley Centre Dairy

212 LEE PLACE.

A. R. PHILLIPS, Owner and Prop.

The finest equipped dairy in the vicinity. I only keep the best quality of everything in my line. If you are dissatisfied with your present service, 'Phone me at once. My wagons reach all parts of the city. 'Phone 623.

4 26 2 mos

EAST FRONT STREET GARAGE

MODEL MAKING.

Experimental Work, Repairing.

180 EAST FRONT STREET.

LIVE WIRES.

If you don't like to read the news, truths, and an anti-spineless editorial column, don't read this paper. It would not interest you.

PLAINFIELD DAILY PRESS

THE WEATHER.

Fair tonight and probably Tuesday; slightly warmer tonight; light variable winds.
Max., 74; Min., 54.

Established May 10, 1887. TEN PAGES. PLAINFIELD, NEW JERSEY, MONDAY, MAY 5, 1913. TEN PAGES. Two Cents a Copy, $5 a Year.

SERIOUSLY HURT BY PITCHED BALL

Frank Evans Hit on Head by Swift Sphere Delivered by Otto Frederickson.

KNOCKED UNCONSCIOUS

A Mishap in the Game Between Plainfield and New Brunswick at Crescent Oval On Saturday Afternoon.

As a result of being hit in the head with a fast ball delivered by Otto Frederickson, in the seventh inning of the game between Plainfield and New Brunswick at Crescent Oval, Saturday afternoon, Frank Evans, the well known second baseman of the local nine, is confined to his home on West Fourth street suffering from a slight concussion of the brain. When Evans was hit by Frederickson Saturday he fell unconscious to the ground but quickly recovered his wits and pluckily begged to be allowed to resume play, but he was taken from the field and to his home in an automobile.

Evans was confined to his bed Saturday night and yesterday but went to his work at the Public Service Corporation as usual this morning. After working for a little over two hours he became ill and had to leave for his home. Upon arriving there a physician was summoned and upon examination it was found that Evans' injury was far more serious than was at first thought. While the accident is not expected to result fatally, Evans will be confined to his home for some time and it is doubtful whether or not be will be able to resume his ball playing this season.

The ball that hit Evans was traveling at a terrific rate of speed and when it struck the player, so great was the impact that the sphere rolled to the ground as though lifeless. It struck him on the left side of the head just in back of the ear. After the accident occurred, Frederickson, who delivered the fated ball, became completely unnerved and to this fact can be attributed the defeat of the New Brunswick team.

PLAINFIELDERS MARCH IN EQUAL SUFFRAGE PARADE

White gowns with yellow sashes make an attractive uniform. So thought the observers of Saturday's Suffrage parade in New York. Under a banner labeled "Equal Suffrage League of Plainfield and North Plainfield," about eleven women marched. Other Plainfield women marched amongst the artists, college girls, etc., in other sections of the parade. There was a weary wait of two hours before the Plainfield section could start, but they walked with heads erect, and full of spirit, as if standing for two hours with the thermometer near 90 were refreshing.

Mrs. Champlain Riley carried the banner under which marched amongst others, Mrs. Lewry, Mrs. Dorr, Miss Helen Walbridge, Miss Mabel Van Deventer, Mrs. Arthur B. Jones, Miss Alice Thompson and Miss Katherine Ball, Miss Ball carrying the banner half the way.

During the wait, a workingman asked one of the Plainfielders when the parade would start. "For," said he, "I've three daughters marching and I want to see them go by." A ragged old woman approached the president of the local league at the end of the parade and said she had seen all the parades in New York from the Dewey parade down and this was the prettiest and best managed of them all. And indeed the order and police protection were perfect. An amusing incident occurred at the supper following. One of the yellow balloons exploded with a report that was suggestive of militant tactics; it caused quite a laugh when understood.

Champlain Riley and Mr. Selden, of Plainfield, marched with the Men's League for Equal Suffrage, 1,000 strong.

YOUTH IS EXILED.

Edward Galbraith, the twenty years old son of John Galbraith, of 427 West Third street, arraigned this morning before City Judge DeMeza for being intoxicated and acting disorderly, was sentenced to pay a fine of $100 and spend 60 days in the county jail. On the condition that he leave town, which he promised to do, the sentence was suspended. Under the provisions of the agreement he cannot return here within a period of one year. The charge against him was preferred by his father. He is an old offender. John Lyons, of West Third street, arrested with Galbraith on a similar charge, was released on a suspended sentence.

Mr. and Mrs. Charles Currins, of North Front street, are parents of a girl born to them a few days ago.

—Read Press want ads.

PAUL A. SORG, NOTED HORSEMAN, DEAD

Millionaire New York Society Man Who is Well Known Here Passes Away.

Paul Arthur Sorg, aged 34 years, one of the best known owners and exhibitors of thoroughbred horses, and who has exhibited his string of horses at the Plainfield show, died yesterday at his home, 12 East Eighty-seventh street, New York His death was due to heart disease, which followed a heavy cold contracted three weks ago.

Mr. Sorg was born in Middletown, Ohio, July 22, 1878, the son of J. Paul Sorg, one of the largest tobacco manufacturers in the world. He was educated in the public schools of Middletown, the Kenyon Military Academy, the Westminster School at Dobbs Ferry, and at the Sheffield Scientific School of Yale, from which he was graduated in 1901.

Mr. Sorg's first attempt for honors in the show ring was in 1901 when he entered a road four at Madison Square Garden. In 1905 and 1906 he again exhibited his horses, this time at Pittsburgh as well as New York. At both exhibitions he won blue ribbons. Thereafter Mr. Sorg established a stable and entered his horses at all the large exhibitions. His most prominent winners were Heather Bell and Black oRse, My Lady and Lady Grayce, His Majesty and His Highness, and the road four, Daylight and Dawn and Midday and Sunset.

Mr. Sorg was married on June 22, 1904, to Miss Grayce Aull, of Pittsburgh. He was a member of the Queen City Club of Cincinnati, Ohio; the Dayton City Club of Dayton, Ohio; the New York Athletic Club, the Larchmont Yacht, the New York Automobile Club, and the Chi Phi Fraternity. He was interested in several large enterprises in Middletown, Ohio.

LITTLE CHILDREN ATTEND RALLY DAY EXERCISES

The rally-day services at the Congregational church yesterday were marked by a feature that proved to be popular with the adult members as well as their children. Rev. C. L. Goodrich, the pastor, made an effort to secure as large an attendance of members as possible, and as an inducement, he announced that the small children of parents would be entertained on the lawn by a competent person.

A large number of children were brought to church and during the communion service, where four members were received, one on confession and three by letter, Miss Marjorie Beidelman, of Hillside avenue, took charge of the children, amusing them in various ways on the spacious church lawn. Thus the fathers and mothers were both able to attend service, instead of one being obliged to remain at home and care for the children.

This is not the first time that novel methods have been introduced at this church to attract people. Last summer the attendance at the prayer meetings was increased by the serving of lemonade and more recently a successful baby show was held at the church, suitable prizes being given for certain qualifications.

A WARNING.

A number of complaints have been made recently of teamsters who drive over and damage sidewalks in trying to reach their destination by passing over other people's vacant property. Any person driving over sidewalks is liable to a fine of five dollars and a ten dollar fine is prescribed for those who take up sidewalks without first securing a permit. The police department has been requested to apprehend any person violating the ordinances.

MARITAL TROUBLES AIRED.

Miss Katherine Lee, colored, of South Second street, received a severe thrashing Saturday night at the hands of Mrs. Julia Carter. The fight ended in the arrest of the pair and Mrs. Carter's husband. This morning, Miss Lee, arraigned before City Judge DeMeza, was fined $10. Carter, charged with disorderly conduct, was fined $5 and his wife was given a suspended sentence.

IN POLICE COURT.

Daniel Giddis, of 315 West Second street, arraigned before City Judge DeMeza this morning, charged with owning two unlicensed dogs, was given his liberty on a suspended sentence following his agreement to obtain the necessary permit as required by a city ordinance.

—Press want ads. pay.

—Neuman Bros. will have for tomorrow's trade fancy strawberries, fancy Jersey strawberries, peas, green and wax beans, cauliflower, hothouse tomatoes and hothouse cucumbers.

CLARENCE H. BILYEN DEAD IN 65TH YEAR

Well Known Man Victim of Heart Trouble After Two Weeks' Illness.

Clarence H. Bilyeu, aged 64 years, a well-known resident in this vicinity for the past twenty years, died Saturday night at his home, 215 Stebbins place, following two weeks' illness with heart trouble. About three years ago Mr. Bilyeu while working on the roof of a new house on Clinton avenue, fell and broke his hip and he never fully recovered from that injury, always being compelled to walk with a crutch.

Mr. Bilyeu was born in New York, being the son of Mr. and Mrs. William Bilyeu, both of whom are dead. At one time he lived at Watchung and for six years resided on Somerset street, the borough. More recently he removed to Stebbins place. He was a carpenter by trade. For a number of years he was a member of the Congregational church and a faithful attendant at the services.

There survives three daughters, Mrs. Eugene Maurel, of the borough; Mrs. Charles Weigman, of West Second street, and Miss Mildred Bilyeu, who lives at home; one son, Clarence H. Bilyeu, of Somerville; a brother, Truman Bilyeu, of New Market, and four half-brothers, Isaac Winans, of South Plainfield; Silas Winans, of Warrenville; George Winans, of North Plainfield, and Alfred Winans, of Dunellen. The funeral will be held at the late home tomorrow afternoon at 3 o'clock, Rev. C. L. Goodrich officiating. The burial will be in Hillside cemetery.

TO SEE A GOOD SHOW HERE'S OPPORTUNITY

Krause's Greater Circus is "in Our Midst" for a Whole Week.

Krause's Greater Shows, one of the biggest carnival companies on the road, will open for the 1913 season tonight on the show grounds at the corner of West Front street and Grant avenue. Mr. Krause has been in Plainfield for several weeks getting ready for the season, and during that time has had a number of men at work building new fronts and other equipment for the company. As a result everything will be in readiness for a big week when the various attractions are placed on view tonight.

It has been the rule ever since this shown was put on the road several years ago to cater to families, especially the women and children, and every act which will be seen this evening and all the rest of the week is of a refined and entertaining character. The local exhibition is being given under the auspices of the Plainfield Council of the United Commercial Travelers.

As a free attraction, Mr. Krause has secured Elma Meyer, a high diver, who is said to be one of the most skillful in the business, and she will give exhibitions daily, diving from a high ladder, and then performing various feats of skill in the water. There will also be band concerts both afternoon and evening, by a twenty piece band of unusual merit.

One of the principal features will be Osborne's dog, pony and monkey circus, which is said to be one of the finest of the kind on the road. There is a miniature city, with every detail in operation, the tiny railroad moving back and forth, boats being propelled about a little lake, small figures dancing, office buildings showing signs of activity, a mill, and in fact everything which goes to show the activities of a thriving metropolis. The trip to Mars is said to be a great laugh producer, and there is a merry-go-round, a ferris wheel, and circle wave, a "crazy house," a big tent full of freaks, "Oberita, the Girl in the Golden Frame," a penny arcade, a tabloid musical comedy, "School Days," which has been playing the vaudeville houses this winter, and a dozen or more of the smaller devices, such as the African dodger, and similar amusement enterprises.

Two unusual horses are shown in one of the tents. One is pure white and has a tail sixteen feet long, and a mane twelve feet long. The other is unique in that it has a hide like an elephant with absolutely no hair on it.

On Wednesday night, Manager Krause will be the host to the carrier boys employed by the Daily Press, and they will see every show on the grounds at that time. The boys have been looking forward to the evening for a week.

RASORES' ANNUAL MEETING.

The annual meeting of the Rasores and the final one for the season will be held tomorrow morning at the home of Mrs. L. M. Lovell on Crescent avenue.

LOCAL CLERGY OFF FOR A CONVENTION

Diocesan Annual Meeting at Atlantic City to Open Tomorrow.

Rev. E. Vicars Stevenson, rector and Rev. Harris Rush, curate, of Grace church; Rev. C. H. Mallery, rector of the Church of the Heavenly Rest, and Rev. W. E. L. Ward, rector of St. Stephen's church, left today for Atlautic City, where they will attend the 141st annual convention of the Diocese of New Jersey, which will begin tomorrow in the Church of the Ascension, of which Rev. Charles M. Niles is the rector. The Rt. Dev. John Scarborough, Bishop of New Jersey, will preside at the convention. Rev. William S. McCoy, rector of the Holy Cross church, will be unable to attend owing to injuries received in an accident last week.

One of the most important matters to come before the convention will be the election of delegates to attend the general convention to be held in New York in October. This election is always attended with considerable interest and rivalry.

BURGLAR ALARM WAS REALLY FIRE ALARM

While Roundsman Andrew Saffron and Patrolman Flatley were searching the neighborhood for burglars, which G. V. Disborough, of 119 Crescent avenue, declared were about, they discovered a fire in a chicken-coop on the J. W. Yates property on East Seventh street, early last evening. An alarm was sent in from Box 26, and the small blaze was promptly extinguished by the department.

An investigation showed that the blaze had been started in a box of rubbish, and when found was spreading rapidly over the chicken-coop. Before the fire was put out the whole top of the coop was destroyed. While the police could not find any burglars, they feel sure that the fire was of incendiary origin.

Within the past few months, Mr. Disborough has frequently summoned the police to his home on the suspicion that there were burglars about his place, but each time the police have been unable to find any trace of the intruders or get any clew to them. Mr. Disborough informed the police afterward that just before the fire was discovered he saw a man cross the Yates property in the vicinity of the chicken-coop.

CODINGTON A BOOMER FOR JAMES FIELDER

Elizabeth, May 5.—Arrangements have been completed for the meeting to be held Wednesday night in Holzohner's Hall in the interests of James F. Fielder's candidacy for Governor. James E. Lowden, formerly president of the Downtown Democratic Club, will preside, and a number of prominent men have been invited to attend.

Among these are former Judge William A. Coddington, of Plainfield; Frank Dobbins, of Rahway; Surrogate Egan, of Hudson county; Rudolph Sailer, of El Mora, and Arthur Tonnelle, secretary of the Fielder League of New Jersey.

RAILROAD WILL ABOLISH MOSQUITO BREEDING HOLE

Elizabeth, May 5.—The Central Railroad of New Jersey has notified the Union County Mosquito Extermination Commission that it will undertake, at its own expense, the drainage of one of the worst mosquito breeding spots between this city and Newark.

The spot the railroad will drain is known as "Great Island." At this point the tracks of the railroad form an almost perfect "Y," the centre of which has been filled with stagnant water. This, the mosquito fighters claim, has been the breeding spot for millions of the pests which infest this city and Newark during the summer months.

The marshland surrounding Great Island has been drained, but the work of the Union county commission has to a great extent been nullified because of the big breeding place at Great Island. When the work contemplated by the railroad company is carried out 10,000 cubic feet of marshland will have been drained and filled with ashes.

SELECTIONS BY CARUSO.

In connection with the fine program of motion pictures at the Plainfield theatre, tomorrow night, there will be a number of selections by Caruso on a phonograph.

—Read Press want ads.

WESTFIELD WOMAN SECURES A DIVORCE

Mrs. Bruce E. Loomis Gets Decree at Reno—Too Much Mother-in-law.

Reno, Nev., May 5.—Elizabeth D. Loomis obtained a divorce Saturday from Bruce E. Loomis, of New York city. The Loomis home is in Westfield, N. J., where much of the couple's trouble occurred. The two were married in Jersey City on April 7, 1899, and have three young children. The youngest boy is here with his mother. The two others are with their father.

Mrs. Loomis testified that her husband's mother did not visit her home for months after her wedding. The first trouble occurred in 1902, when the husband's mother told him, according to Mrs. Loomis, that if he would leave his wife he could have a large inheritance from her, otherwise he would receive nothing. Loomis told his wife he thought more of his mother than of any one else. He lost all control of his temper, Mrs. Loomis testified. He struck and bruised her and threatened her life, she said, and he always carried a revolver. In a subway station in New York on September 12 last, she stated, he attempted to take the baby from her, insisting that he have all three of the children. Her stout resistance and a man's offer of assistance, prevented the husband's succeeding in the attempt. She feared his threats and left him.

The court gave the custody of the two younger children to the wife, the husband agreeing to give $40 a week for their support. He appeared through an attorney.

3-FOLD CELEBRATION IN HONOR OF COLLINS

Major General Guest of Honor at Feast in Elks' Club in Elizabeth.

Elizabeth, May 5.—Major General Dennis F. Collins was the guest of honor at a banquet in the Elks' clubhouse here, Saturday night, the affair marking three events—the general's twenty-fifth year in the volunteer service, the fifteenth anniversary of his departure for the Spanish-American War and his fortieth birthday anniversary.

After the banquet the general reviewed the Second Regiment at the armory, followed by a presentation of medals to guardsmen. Gen. Collins was presented with the decoration of the Order of Foreign Wars, by Col. Scammell, of Trenton, in recognition of his services in the Spanish-American War.

The presentations at the armory were of a twenty-five years service medal to Gen. Collins; fifteen year service medal to Captain Henry O. Warren, of Co. I, Elizabeth; ten year service medals to Sergeants James B. Conklin and Oliver R. Pearson, of Co. K, of Plainfield, and to Second Lieutenant A. R. Phillips and First Sergeant George E. Apgar, of Co. K, members of winning team in indoor battalion rifle match. General Sadler made the presentations. Lieutenant Colonel Robert L. Patterson was chairman of the arrangement committee and toastmaster.

FRANK HEDDEN'S LOSS.

A horse valued at $500, the property of Frank Hedden, the West Fourth street liveryman, died last night of lockjaw, sustained as the result of an auto collision two weeks ago. The horse was attached to a coach standing in West Fourth street, near Park avenue, when the auto, loaded with long pieces of iron rods, struck the steed in the left side, inflicting several deep cuts. The injuries, to all appearances, had healed and the horse was in apparently good health, when lockjow set in. The animal was shot.

CONFERENCE FOR PARENTS.

A Parent-Teacher conference will be held at the Plainfield High School tomorrow night under the auspices of the High School Parent-Teacher Association and at that time the members of the Plainfield High School faculty will be in their respective class rooms for the purpose of consultation. Following the period of conference, which will be from 2 to 8:45 o'clock, William S. Tyler, president of the Board of Education, will discuss the new addition to the High School, after which an informal discussion will be held.

COAL DEALERS INCORPORATE.

Papers of incorporation were filed with Copnty Clerk James C. Calvert in Elizabeth, this morning for the Incorporation of the Coal Dealers' Credit Association of this city. The trustees are George O. Stevens, Edward Voorhees, Charles A. Smith, Nathan Meyers and William Van Court.

UNION COUNTY C. E. ANNUAL CONVENTION

Session at Rahway Next Friday Night to Be Addressed by Rev. F. W. Johnson.

The annual meeting of the Union County Christian Endeavor Society will be held Friday night in the Second Presbyterian church at Rahway. Officers will be elected and reports will be presented by the secretary and treasurer. The Junior Christian Endeavor Society of the county will hold its session in the afternoon at the same place. A speaker has been secured.

The principal address at the evening rally will be delivered by Rev. F. W. Johnson, pastor of the Second Presbyterian church, of Rahway, chairman of the Christian Citizenship and Sabbath Observance Department of the State Union. The contest for the awarding of the banner to the society having the largest number of its members present will again take place, and it is possible that one of the Plainfield societies will capture the prize.

The society of the Temple Baptist church has chartered a special trolley car for the occasion, which will leave the Watchung avenue stand at 7:30 o'clock, making one stop at East Second and Berckman streets. There will be music on the car and Chris. Utzinger, the president of the society, has planned a surprise for the members on their return trip from Rahway.

SURPRSE PARTY GIVEN FOR MISS IDA SACHAR

Miss Ida Sachar was given a surprise party at her home, 731 West Third street, last night, the affair being arranged by her sister, Miss Marion Sachar, and Miss Elizabeth Rosenson. Dancing was the feature. The home was decorated with spring flowers, the prevailing color being pale blue. Refreshments were served during the evening.

Those present were Messrs. Pear, Sahn, Hoddison, of New Brunswick, William Shelodve, of Elizabeth; Messrs. Stein and Crowbar, of Newark; William Schwartz, of New York, Dr. and Mrs. Bernard Levinson, Mr. and Mrs. Thomas Canter, the Misses Marion Sachar, Elizabeth Rosenson, Ida Sachar, Rose Davidson, Sarah Davidson, Rose Semer, Mildred Henry, Minnie Nathanson, Miriam Goldman and Jacob Stierer, Philip Moskovitz, Herman Shrager, Herman Rosenson and Leo Berse.

BINGEMAN AT WAWAYANDA.

C. William Bingeman, boys' secretary of the local Y. M. C. A., left this morning for the State Boys' Camp at Lake Wawayanda to make preparations for the reception of the first section of campers that is due to arrive there the latter part of next month. Following his annual custom, Mr. Bingeman will spend three days at the popular boys' rendezvous to complete the arrangements for the opening of what is expected to be the biggest season in the history of the camp. Many local boys are contemplating spending their summer vacations there with Mr. Bingeman, who will be one of the directors during the entire season of eight weeks.

MISCHIEVOUS YOUTHS.

Five young men arrested yesterday for raising a disturbance and acting disorderly in the vacant house at 534 West Seventh street, the property of the Sandford estate, will be arraigned tomorrow morning before City Judge DeMeza. They are Frank Harding, of 615 John street; William Locke, of 837 West Sixth street; John Connolly, of 523 West Sixth street, and Richard and Frank Lawton, of 517 West Sixth street. All were ordered to appear in court at 9 o'clock this morning but Harding and Locke were the only ones to comply with this order.

SMASHED A BIKE.

While speeding to a fire yesterday in answer to an alarm turned in from box No. 12, Chief T. O. Doane's car struck and damaged a bicycle standing in West Front street, near the scene of the blaze, which later proved to be the property of Robert Hargroft, of Rahway. Chief Doane gave Hargroft the price of a new mount. The blaze was in the rear yard of the home of George Taylor, of 112 West Front street, where a barrel of rubbish had caught fire.

TRANSIT COMPANY ELECTS.

The Plainfield Transit Company, incorporated, has elected these officers: President, George T. Hughes; vice president, Alfred E. Binz; treasurer, Dr. Marcus L. Clawson; secretary, Guy D. Peck; general manager, H. C. Pritchard. A new schedule will soon be put in operation planned to extend the service to the outlying districts.

—Advertise in the Daily Press. It brings results.

PLAINFIELD GETS GREAT PUBLICITY

Crowds Gather at City's Booth at the New York Real Estate Show.

DISTRIBUTE LITERATURE

Enterprising Business Men Responsible For Advertising Community's Advantages — Heralded Also Through Some Sunday Newspapers.

Plainfielders and others visiting the real estate show at the Grand Central Palace, New York, this week, will be interested in the "Plainfield booth," where the advantages of the city will be set forth by different ones who will be in charge of the booth during the week. The committee who arranged for the exhibition of the city's booth comprise Edmund Rushmore, Morris C. Van Arsdale, William Jeffery, A. E. Force and J. V. E. Vanderhoef. Members of this committee will be at the booth at different times during the week and others are expected to assist.

The Plainfield and State Trust Companies and the First and City National banks have all arranged to have literature on hand and other local industries will be representd in different ways in an effort to advertise Plainfield as a most desirable place to live. The committee hopes that so far as possible Plainfielders will co-operate and assist in making the city's exhibition a creditable one.

The Plainfield booth is centrally located and on Saturday night it was surrounded by many who were eager to learn of the advantages offered by Plainfield for commuters. Copies of the daily issues of the local papers, the Plainfield Daily Press and the Plainfield Courier-News, are being distributed free.

Incidentally, Plainfield is also being given publicity just at present through the advertising columns of the Sunday editions of metropolitan newspapers.

FUNERAL SERVICE FOR EDGAR R. PEARSALL

The funeral service of Edgar R. Pearsall was held at 4 o'clock Saturday afternoon at the First M. E. church, Westfield, and was largely attended by relatives and friends, including the officers of Co. K, of this city, of which Mr. Pearsall was formerly one, members of Fireside Council, Royal Arcanum, fire department and members of the National Guard of New Jersey.

Rev. Dr. C. M. Anderson, of the First M. E. church, this city, and Rev. Dr. A. W. Hayes, both former pastors of the Westfield church, were in charge of the service and they both paid tribute to the life of the deceased. There were many beautiful floral tributes. The pall-bearers were two sons, Ferris and James, and his four nephews, Herbert, Clifford, Leigh and Ralph Pearsall. The burial was in Fairview cemetery.

CIVIC BODY'S AFFAIR.

The West End Civic Association will hold its first annual entertainment in the Y. M. C. A. auditorium tomorrow night and a varied program of music and dialect stories has been arranged by the enterprising committee in charge. Elmer P. Ransom will present an entertainment entitled "Mystification," introducing the latest European novelty "Paper Tearing;" Edward J. Rice will tell a number of dialect stories and give some imitations, while Miss Madeline Livingstone will give several character songs.

DUNELLEN COUNCIL.

The Dunellen Council met in special session Saturday night, checking several bills for payment at tonight's regular meeting and signed a contract with the authorities of Mulhenberg Hospital agreeing to pay that institution $2.50 per day for each indigent patient sent there for treatment. The bond of Borough Treasurer Isaac Stites was accepted. The county appropriation due but withheld until the filing of Mr. Stites' bond will now be forwarded.

TICKETS FOR RECITAL ON SALE.

Tickets were placed on sale at the Plainfield theatre, this morning, for the recital to be given by Madame Louise Homer on Tuesday night, May 13, under the auspices of the Charity Circle, of The King's Daughters. The early sale indicates that Madame Homer will be heard by a capacity audience upon her first visit to this city.

ENGAGEMENT ANNOUNCED.

Mrs. George Ferguson, of New street, announces the engagement of her daughter, Miss Florence Cutting Ferguson, to Russell Perrine, of Webster place. The wedding will take place some time in June.

—Read Press want ads.

The Right Rugs

Our stocks have never been more complete; our prices as usual the lowest for equal qualities.

Wilton Rugs from $5.25 to $38.98

Axminster Rugs from $1 to $24.50

Velvet Rugs from $1.98 to $19.50

Grass Rugs—The ideal summer rug, from .....69c to $8.50

China and Japan Mattings at 25c to .....39c a yard

Best quality printed and inlaid Linoleums in Plainfield.

Window Shades

Complete assortments in ready-made shades, in all colors. Shades made to order in all sizes. Workmanship and materials of the highest order. Estimates cheerfully furnished.

Awnings

We can furnish your awnings at reasonable prices. Best qualities only—satisfaction guaranteed.

ON SALE IN THE BASEMENT

Door and Window Screens

Window Screens at 25c to 49c
Screen Doors at 98c to $1.49
Lawn Mowers at $2.98 to $4.25

Garden Tools of all kinds.

Continuing the Sale of Women's Coats and Suits

We have added to the big special purchase from our own stocks a number of suits and coats that will make this sale

BETTER THAN EVER.

Surely a remarkable opportunity to obtain elegant and uncommon garments far below actual cost.

Women's Suits $7.95

FORMER PRICES UP TO $17.50.

It is not alone in the price that these suits will interest you, but rather in the pretty styles, the various weaves and the high character of the work throughout.

Coats at $8.98

FORMER PRICE $15.00.

Wonderful styles—varied enough to suit many tastes. These are reductions in earnest. A grand opportunity to secure these charming coats for barely the cost of materials. Comparison will quickly convince you that these coats are a wonderful bargain at only....$8.98

Mme. Binner has sent Miss Mara, an expert corsetiree, to demonstrate all this week to our friends and patrons the famous Binner Corset—the latest creation in the corset world. Faultless in shape, materials and workmanship. Binner Corsets produce perfect comfort, refined appearance, slender effects, graceful carriage. Miss Mara's expert knowledge is at your command to give you the particular corset to fit your individual needs.

(Corset Dept.)

THE NEWEST WASH FABRICS

ASSORTMENTS that are not matched anywhere else. PRICES that are always right.

VOILES AT 25c.

A big collection of fancy stripes as well as pretty 50c floral kinds, all exceptional qualities at only .....25c a yard

CORONATION MESSALINE 35c YARD.

The new 36-inch silk materials in stripes and figures; a splendid quality, made to sell at 50c, at only.....35c

RIPPLETTE AT 18c A YARD.

The new crepe materials in dozens of floral and stripe patterns.

SECO SILKS AT 25c A YARD.

The popular price in the extra fine quality, all colors and shades, including black and white.

POPLINS AT 25c.

Choice of pretty silk stripes in all colors; also fine mercerized poplins in all plain colors; all at only .....25c yard

RATINE 25c A YARD.

A good firm weave, 27 inches wide; all colors, at only .....25c a yard

RAMIE LINENS.

One of the season's most popular wash fabrics; all colors; 36 inches wide, 40c a yard
45 inches wide.....50c a yard

MERCERIZED LINENS 29c A YARD.

A very exceptional quality, good fast colors, retains the lustre, 27 inches wide; all colors at only.....29c a yard

12c CREPES 10c A YARD.

Fine 27-inch crepes in pretty stripes, whit egrounds in all color stripes; very special at only.....10c a yard

15c PERCALES 10c A YARD.

As long as this lot lasts, best 15c percales, in all the newest styles; yard wide, at only .....10c a yard

15c MADRAS 10c A YARD.

36-inch madras, mostly light grounds with pretty stripes and figures; very desirable for waists and dresses, at only.10c

NemoWEEK TRIPLE-STRIP

WHO WILL GET THE DOLL?
The pretty $15.00 Doll will be given to the little girl bringing the most Round Tickets from "Gordon Brand" Hose to this store between May 3 and 17th. For full details inquire at Hosiery Section.

A. E. Force & Co.

"The White Store"

We Give the Famous S.H. Green Trading Stamps

FAREWELL DINNER TO RETIRING BRITISH AMBASSADOR GIVEN BY PILGRIMS OF AMERICA

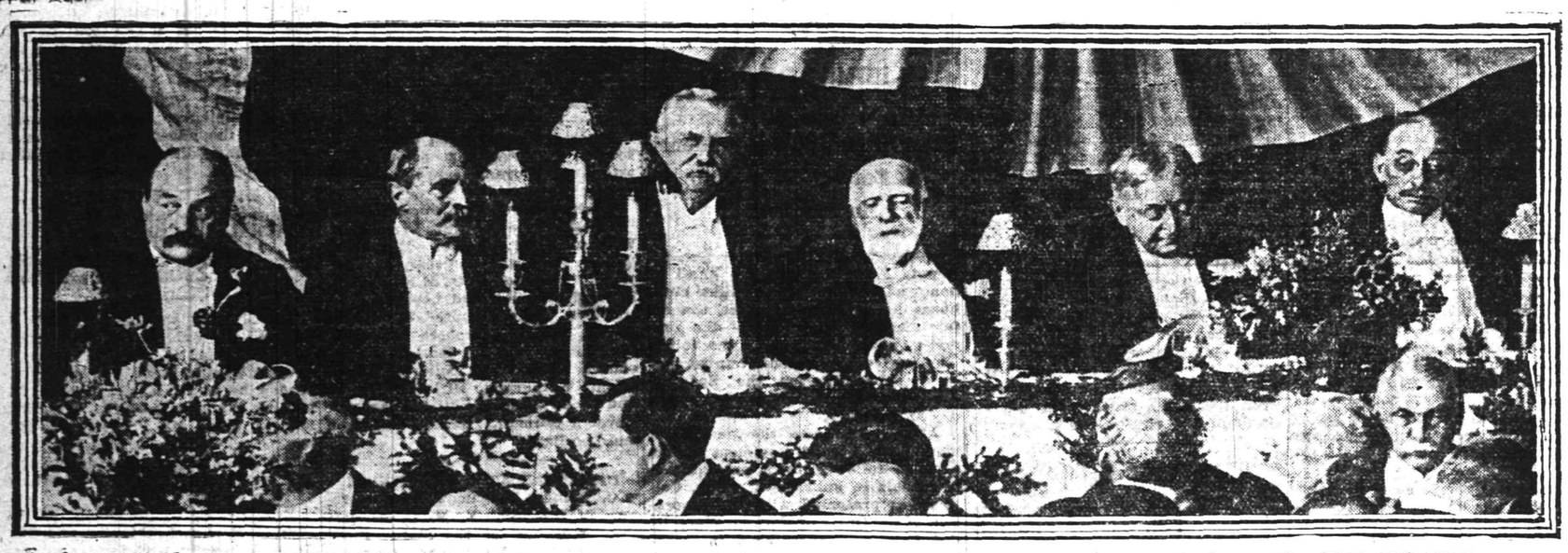

Left to Right: MR. NICHOLAS MURRAY BUTLER, MR. COURTENAY WALTER BENNETT, MR. HENRY WHITE, THE RT. HON. JAMES BRYCE, MR. JOSEPH H. CHOATE, AND MR WALTER HINES PAGE. PHOTO. © 1913 DRUCKER & CO.

Uttering undying friendship for the United States and its people and expressing the fervent hope that the close relationship that has existed between his own country and this during his six years' residence here, James Bryce, retiring Ambassador of Great Britain, bade a last formal farewell to the American people at a banquet in New York on April 25. He was the guest of the Pilgrims of the United States, the same body which greeted him on his arrival here, in 1907, just after he left his literary labors at the demand of his country, to take up the vexatious work of straightening out a long series of international disputes.

Mr. Bryce was affected visibly by the cordiality of his greeting and by the many kind things said of him by Mr. Joseph H. Choate, president of the Pilgrims, and Walter Hines

GIANT CUNARDER AT LAST LAUNCHED.

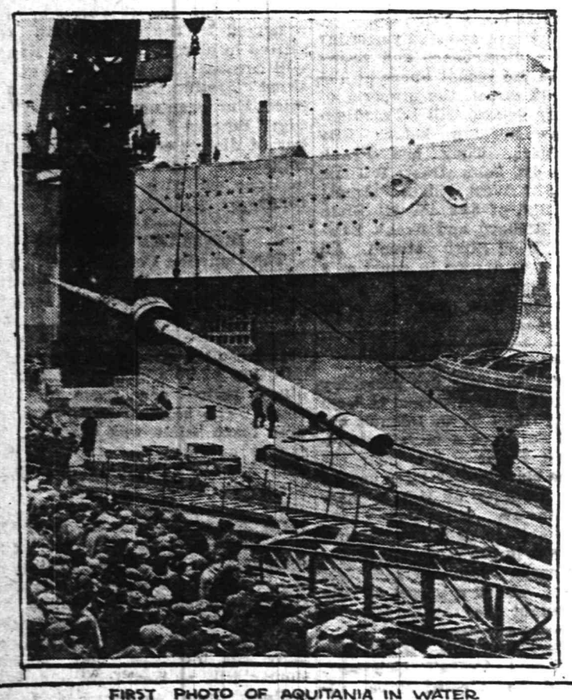

FIRST PHOTO OF AQUITANIA IN WATER.

The monster steamship Aquitania, recently launched in the River Clyde which had to be widened at the mouth to let the boat out, is twenty-one feet longer than the German steamship Imperator, being 901 feet over all. But in the matter of horse power the German giant exceeds her by 3,000.

HOMEOPATHS MEET IN ANNUAL SESSION

Their Yearly Meeting to Be Held at Montclair Beginning on Wednesday.

Homeopathic physicians from throughout the State, including some from Plainfield, will journey to Montclair this week and attend the sixtieth annual session of the New Jersey Homeopathic Medical Society, which will be held in the Hotel Montclair.

On Wednesday afternoon the New Jersey Alumni of the New York Homeopathic Medical College will hold its annual meeting, at which Dr. Royal S. Copeland, dean of the college, will make an address, and Professor George F. Laidlaw will read a scientific paper.

In the evening Mayor Hinck will deliver the address of welcome to the medical men; Thomas J. Headlee, Ph. D., State entomologist, will give a lecture on the mosquito, illustrated with streopticon views, and Dr. Roy Upham, of Brooklyn, will read a scientific paper. A theatre party will also be held that night.

On Thursday morning the Bureau of Clinical Medicine and Pathology, Dr. Porter S. Kinne, of Paterson, chairman, will submit three papers at 9 o'clock, the Bureau of Materia Medica and Drug Proving, Dr. Wallace McGeorge, of Camden, chairman, will furnish four papers at 10:30 o'clock, and the Bureau of Homeopathic Philosophy, Dr. James W. Kirchbaum, of Montclair, chairman, will supply three papers at 11:30. In the afternoon at 2 o'clock, four papers will be submitted by the Bureau of Surgery and Gynecology, Dr. Widmer E. Doremus, of Arlington, chairman; at 3:30 papers will be given by the Bureau of Ophthtimology, Otology and Laryngology, Dr. William S. Beggs, of Newark, chairman, and at 5 o'clock three papers will be submitted by the Bureau of Physical Therapeutics, Dr. Charles F. Adams, of Hackensack, chairman. At 2 o'clock that afternoon a card party and tea for women will be given. In the evening the annual banquet and dance will take place.

The papers to be read Friday morning will be from the following bureaus: Pedology, Dr. Van Alstyne H. Cornell, of Trenton, four papers, at 9 o'clock; Obstetrics, Dr. Eugene G. West, of Orange, chairman, three papers, at 10:30 o'clock; Sanitary Science, Dr. Alan Corson, of Ocean City, chairman, three papers, at 11:30 o'clock.

The present officers are: President, Frank P. Ekings, Paterson; first vice president, Alfred W. Westney, Atlantic City; second vice president, Chas. H. Church, Newark; third vice president, C. W. Perkins, Princeton; recording secretary, A. N. Atkinson, Trenton; corresponding secretary, Charles F. Hadley, Camden; treasurer, Llewellyn E. Hetrick, Newark.

INTERNATIONAL DEVELOPMENT.

(By Telegraph to The Daily Press.)

New York, May 5.—The visit to Paris of King Alfonso, who arrives Wednesday, is regarded as significant as it is said it may mean entrance of Spain into the triple alliance between France, Great Britain and Russia.

—Advertise in the Daily Press.

SCHOOL CHILDREN STRIKE.

SYLVANUS L. HEETER

The city school authorities of Pittsburg, Pa., declared that unless the striking school pupils return to their classes the truant officers will be sent after them. From twenty to twenty-five thousand children were absent from the schools. Older pupils in the high schools derided the officials and retorted they would remain out until Superintendent S. L. Heeter is thrown out of office.

NICHOLAS PACIFIED.

(By Telegraph to The Daily Press.)

London, May 5.—It was officially announced this evening that King Nicholas, of Montenegro, had yielded to the demands of the Powers. Peace is now assured.

CHRISTIAN FIELD.

The official board of the First M. E. church will meet at the First M. E. church, Wednesday night.

"China" will be the subject of the Junior Epworth League meeting in Vincent chapel of the First M. E. church, Friday afternoon at 3:30 o'clock.

Miss Gabrielle Drosse, the new soprano at the First M. E. church, sang a pleasing solo, entitled "O Lord, Thou Has Searched Me Out," at the morning service, yesterday.

The City Union of the King's Daughters will hold its annual meeting in Vincent chapel of the First M. E. church, Thursday afternoon at 3 o'clock.

The monthly meeting of the Woman's Home Missionary Society of the First M. E. church will be held in Vincent chapel tomorrow afternoon at 3 o'clock.

The Judson Junior Templars of the First Baptist church will meet this afternoon at 4:15 o'clock. R. M. Stelle and Emma Verschuur will be the leaders.

The Women's Foreign Missionary Society of the First Baptist church will meet tomorrow afternoon at 3 o'clock, when Mrs. St. John J. McCutchen will read a paper on "The Printed Page." The society will sew in the morning and have luncheon at noon.

During the absence of Mrs. Lucie Rising, missionary of the First Baptist church, who has gone abroad, Rev. Dr. Philip B. Strong, the pastor, will take charge of the normal work of the Bible school.

Miss Florence Wohlfert, of the First Baptist Bible school, was presented with a handsome teacher's Bible yesterday for having formed a new class, the members of which were not previously connected with the school.

The Ladies' Christian Work Society of Trinity Reformed church will meet this afternoon at 2:45 o'clock.

The monthly meeting of the Christian Endeavor Society of Trinity Reformed church will be held tomorrow night at 8 o'clock.

The Junior Christian Endeavor Society of Trinity Reformed church will hold a consecration meeting Wednesday afternoon at 3:30 o'clock. Francis Anson will be the leader.

The Consistory of Trinity Reformed church will meet Thursday night at 8 o'clock.

Mother's Day will be observed at Trinity Reformed church Sunday morning when Rev. J. Y. Broek, the pastor, will preach a special sermon, to which members of the Home department are especially invited. In the evening the Ladies' Christian Work Society anniversary will be observed by a special sermon.

The Woman's Association of the Congregational church will hold its last sewing meeting of the season at the church tomorrow afternoon.

The Junior Christian Endeavor Society of the Congregational church will omit its meeting Friday afternoon on account of a union meeting to be held with the senior society Sunday afternoon.

The women of Trinity Reformed church have been invited to be present at the anniversary meeting of the Woman's Board of Foreign Missions in the Marble Collegiate church, Fifth avenue and 29th street, Tuesday, May 13. There will be morning and afternoon sessions.

William F. Oliver, Robert Clark, Jr., H. E. Gayle, T. R. VanZandt, elders, and Alfred K. Willet, William R. Kriney and Arthur B. Cole, deacons, were ordained and installed by Rev. J. Y. Broek, pastor, at the morning service in Trinity Reformed church, yesterday.

The trustees and deacons of the First Baptist church are considering plans for extensive improvements in the edifice to cost about $5,000. They will be presented to the congregation by the pastor, Rev. Dr. Philip B. Strong, next Sunday morning.

The women of the Ernest Workers' Bible class of Grace M. E. church will hold a rummage sale at 119 Madison avenue, Thursday, Friday and Saturday of this week. Anyone wishing to donate to this sale can communicate with Mrs. Christopher Stahl, of Maple avenue, telephone 318 J.

The Men's Bible class of the Crescent Avenue church, under the leadership of H. C. White, discussed the general subject of "Eugenics," at yesterday's session. The special topic was "Heredity and Environment."

Twenty-two new members were received at the communion service at the First M. E. church, yesterday morning, Rev. Dr. C. M. Anderson, the pastor, being in charge. The ordinance of baptism was administered to ten adults. This was the largest communion held at this church in many years.

Preparatory services will be held at Hope chapel Wednesday night and on Sunday, May 11, the regular communion service will be held. There will be a meeting of the ways and means committee at the chapel tonight.

The local Christian Endeavor Union congress will meet at the Y. M. C. A. parlor tonight at 8 o'clock.

The Women's Alliance of All Soul's church will hold its annual meeting in the church parlors tomorrow afternoon at 2:30 o'clock.

Rev. G. R. Maguire addressed Mrs Margaret Plume's Sunday-school class at their weekly meeting on the lawn of her home on Orchard street, in Cranford, yesterday afternoon. Foreign missions was his topic.

—Read Press want ads.

UTILITY BOARD APPROVALS.

Trenton, May 5.—Approval has been given by the Board of Public Utility Commissioners for the sale by the New York Bay Railroad of all lands owned by it on the route of the proposed branch railroad in Newark, designated as the Newark Bay Branch of the New York Bay Railroad. The board has approved upon application of the Jersey City Traction Company an ordinance of the Monmouth County Freeholders granting the company permission to operate an electric street railway across the South Shrewsbury River. The Lackawanna Railroad has been granted permission to construct and maintain an additional track at grade across the public highway known as Sanford's Crossing in Kearny. Approval has been given by the board for the sale of nearly four acres of land in Jersey City to the Standard Oil Company. The property is now owned by the Lehigh Valley, but is not required for railroad purposes. The Public Service Company has been given permission to sell a lot of land in Jersey City to Arthur Brisbane. Permission has been granted to the Pennsylvania Railroad to dispose of two parcels of land in South Amboy. The board has also sanctioned the issue of $20,000 of bonds by the Hillcrest Water Company, to be used for plant extensions. The Ideal Beach Water Company has been authorized to issue $1,000 of capital stock for the completion of its organization.

PI KAPPA ALPHA AT RUTGERS.

New Brunswick, May 5.—Gamma Sigma, a local organization at Rutgers College, has been formed into a chapter of the Pi Kappa Alpha, a national college fraternity. It will be known as Alpha Psi Chapter. The fraternity has thirty-five chapters distributed in as many different colleges about the country. The installation of the chapter took place Saturday afternoon and was followed by a banquet at the Hotel Klein. Many alumni members of the local were in town and were initiated with the active men. The chapter of New York University conducted the ceremonies. Gamma Sigma has existed at Rutgers since 1904. A number of its members are Newarkers, among them being E. Stanley Chedister, James K. Alverson, Harold C. Pearson, Harry A. Cozzens, Jr., T. Vassar Morton, William E. Smock, William C. Park, George W. Schmidt, Joseph K. Folsom, Louis Hambrak, Jr., Elmer L. Walker and Albert M. Schultz. About twenty-five men were initiated and sixty attended the banquet. The installation of Gamma Sigma is considered the big event of this college year.

Mr. and Mrs. Allan Cowperthwaite, of Mountain avenue, entertained about twenty-five friends at their home, Saturday evening, at an informal dance, the music for which was furnished by a phonograph.

STYLISH — RELIABLE

ROTHBERG'S CLOTHES

Combine DISTINCTIVENESS, INDIVIDUALITY and CHARACTER with the best tailoring obtainable in clothes.

Men of every calling; young men going to college; men engaged in business; men in positions of importance; men just starting on the road to such positions—the clothes you want are at Rothberg's.

Rothberg's Suits are crisp, new and snappy as a ginger snap. Garments for the GINGERY MEN. Clothes that put on the OUTSIDE of a man the SNAP and GINGER that's INSIDE him.

And they're reasonably priced

$10 TO $25

A word to the wise is—Rothberg's.

ROTHBERG'S

"Most Things Men Wear."

214 W. FRONT ST.

Proctor's is Next Door to Rothberg's.

The Advent of Warm Weather Means Cooler Clothes

Make This Store Your Main Source of Supply

When you're replenishing your wardrobes, buying new Frocks, Waists, Hats, Knit and Muslin Underwear, Fabrics for those things you intend to make up yourself, and all the hundred and one little accessories. You will understand why we make this suggestion when you see how completely we are prepared to serve you.

Dress Hats & Street Hats

A splendid collection of distinctive models. Including all the newest ideas; you will find in our parlors a most satisfying group of trimmed hats in dress and tailored styles, besides a large number of shapes and a big assortment of beautiful trimmings from which you can select your choice and we will evolve a model for you along the lines of your own tastes.

And we cannot pass along without telling you how moderate our prices are, considering the high quality of the things you buy here.

Summer Suits and Dresses

A Fine Assortment Moderately Priced.

Nothing in our stocks is extreme; every garment is carefully chosen for its neat and stylish appearance, its high quality materials and thoroughly good workmanship and tailoring. Besides the Tailored Suits, you will find a splendid selection of the newest models in Silk and Serge Dresses, Wash Dresses, Lingerie Frocks, etc., for women and big misses, in a variety of styles and materials, and as in pat seasons you will be surprised at the moderate prices at which we have marked them.

HOSIERY, GLOVES AND OTHER ACCESSORIES.

A well assorted stock of dress accessories, marks these departments great favorites with particular women. Silk and lisle Hose, in several qualities; Gloves in all styles, in silk and lisle also; Handkerchiefs, New Neckwear, Veilings, etc., all in a splendid range of grades and styles and all moderately priced.

THE MEN AND BOYS' SHOP ON PARK AVENUE.

You have an entrance all to yourselves and when you get inside you have a section to yourselves with men to wait on you. Besides which you have the most complete line of men's and boys' Summer Furnishings to choose from that you can find in the city, and every item is moderately priced; the quality is good, too, else we wouldn't have it. And boys we have a dandy line of little men's suits for summer, wash suits and wool suits. Come in and se ethem, then tell mother about them.

Lawns and Dimities at 12½c yd.

A fine collection of dainty Lawns and Dimities in numerous floral and set effects for your summer dresses. A fine, soft, sheer finish, priced below regular value at only.....12½c a yard

(See West Window.)

Knit and Muslin Underwear

Since we moved the Knit Underwear Department over to the left aisle, we have heard many remarks how more convenient it is—right opposite the Muslin Underwear. We are showing all our regular high quality makes of women's and children's Knit Summer Underwear, in all the desired styles; while across the aisle you will be able to select your wants in Muslin Underwear, which is in a wide range of moderately priced grades and styles.

WASH FABRICS IN A SPLENDID ASSORTMENT.

"If there is any stock of Wash Goods in town that is complete it is certainly here," said a lady to us the other day. We are showing all the newest weaves besides the standard fabrics, and all are in a wide range of coloring and design. The quality is good, as good or better than you'll get elsewhere, and as regards prices they will compare more than favorably with any in the city.

YOUR PHOTOGRAPH ENLARGED FREE.

Bring in a photo of yourself or a friend or dear relative, and get a beautiful 11x14 enlargement free. All you have to do is to secure a coupon at any of the counters and when your purchases amount to $3.00 we will make the enlargement absolutely free of all cost to you.

The portraits are guaranteed to never fade and are finished by the most skilled artists and are far superior to anything heretofore produced.

More For Your Money at

Tepper's

PLAINFIELD, NEW JERSEY

May Sale of Muslin Underwear

The Great Annual Sale of Fine, Crisp Underwear for which Varley's is Noted Begins TOMORROW.

The recent floods in the Middle West threw back on the manufacturers' hands thousands of dollars worth of underwear which they had ordered, and of course, could not use owing to the fact that their stores were wrecked. We purchased liberally of these goods at practically our own price, hence the extraordinary values that will be offered. Lay in your supply now for the summer season; it will pay you many times over.

Corset Covers, Drawers, Brassiers; values 39c, for..... **25c**

Gowns, Skirts, Combinations; values to $1.25, for..... **69c**

Skirts, Combinations, Gowns; values to $1.00; for..... **49c**

Combinations, Gowns, Drawers; values to $1.50, for..... **98c**

We do not go into details as regards to trimming, finish, etc., as they are all the best materials and up to Varley's usual standard of excellence.

Our famous Waist Department

Will Participate in This Week's Great White Sale

500 Waists at about Half their Real Value. This lot at the price will be truly the sensation of the season, and are made of the finest materials, handsomely trimmed; $1.25 and $1.50 values for... **98c**

Another lot of waists, fine lawn, trimmed with embroidery and lace, and some tailored; all sizes, high and low neck; long and short sleeves—values to $1.00; while they last for **59c**

IN THE MILLINERY PARLORS

We will offer untrimmed hats in fine hemp, black and colors; this season's newest shapes, that are values up to $3.49; this week's price **1.98**

THIS IS NEMO CORSET WEEK

All the new models of the season will be shown and demonstrated and in connection we will offer a special Nemo for..... **2.00**

Others up to $5.00.

JOHN J. VARLEY

THE STORE OF VALUES.

PHONE 232 "THE PARIS," WEST FRONT ST., PLAINFIELD, N. J.

PRESIDENT WILSON SPEAKS ON JURY REFORM AT ELIZABETH AND NEWARK

PRESIDENT WILSON SPEAKING, AT NEWARK, N.J. PHOTO: © AMER. PRESS ASSN.

In two ringing speeches in Newark and Elizabeth, which met the approval of more than five thousand people who heard him, President Wilson breathed defiance to the bosses of the old democratic machine of New Jersey, whom he charged with having defeated his jury reform and constitutional convention measures at the last session of the Legislature and with now trying to block the passage of these bills at the special session of the Legilature which has been called by Governor Fielder for next Tuesday.

The President made no apologies for his entrance into his own State to lead the forces of reform. On the contrary, his whole attitude was that of a man who felt that he was doing a duty in lending the force of his personali block the passage of these bills at the special session of the Legislature which he was elected Governor of the State.

COLORED BALLISTS WON FROM SPICERS

Factoryites Are Trimmed by Healthy Clouts—Dolan Hit Hard and Often.

Rapping the horsehide like demons while Pitcher Valentine was mowing down the Spicer batters in one, two, three order, the Royal Colored Giants defeated the Spicer Manufacturing Company's baseball team on the former's ground Saturday afternoon rolling up fifteen runs against the lone tally of the factorites. A total of twenty-one hits were swiped from Dolan's delivery while the Spicer men could connect with but an even half dozen.

Valentine "beaned" two of the Spicer players in succession with fast shoots and this started the rally that netted the Spicer team their lone tally. A feature of the game was the umpiring of Doctor Lawson and Pangborn for two officials could hardly be found who would have proven more satisfactory. Plummer and Kline did some good stick work for the winners, while O'Loughlin was the mainstay of the Spicer combination along that line, getting half of the hits credited to his following, and one of them was a two bagger.

The score:

SPICER BASEBALL TEAM.

	R.	H.	PO.	A.	E.
O'Loughlin, 3b	0	3	2	3	0
Reick, lf	0	1	0	0	0
Compton, c	0	0	9	3	1
Scott, 1b	0	0	12	1	1
Thompson, cf	0	1	0	0	0
Montross, s	0	0	0	1	1
Hewitt, 2b	0	0	0	2	0
Magin, rf	0	0	0	0	0
Dolan, p	1	1	1	8	2
	1	6	24	18	7

ROYAL COLORED GIANTS.

	R.	H.	PO.	A.	E
Plummer, 3b	2	4	2	2	1
Maiden, 2b	2	1	4	2	0
Ford, c	3	2	10	2	0
Bruce, ss	2	2	2	4	1
Kline, lf	2	4	0	0	0
Hall, 1b	0	3	8	1	0
Coleman, cf	1	1	0	0	0
Valentine, p	1	2	1	3	0
Simmons, rf	0	1	0	0	0
Somerset, rf	2	1	0	0	0
	15	21	27	14	2

Score by innings:

Spicer	0 0 0 0 1 0 0 0 0	1
Royals	3 0 1 0 0 5 6 0 x	15

Summary: Earned runs, Spicer 1, Royals 9; first base on errors, Spicer 1, Royals 2; left on bases, Spicer 9, Royals 8; first base on balls, off Dolan 1, off Hall 1; hit by pitched ball, by Valentine 3 (Scott, Reick and O'Loughlin); double play, Bruce to Hall; two base hits, O'Loughlin, Plummer 2, Maiden, Kline and Coleman; three base hits, Dolan, Plummer, Hall and Kline; struck out, by Dolan 9, by Valentine 10; umpires Lawson and Pangborn.

MULLIN SHINES IN OPENING OF LEAGUE

Tommy the Whole Show Playing on Victorious Brunswick Aggregation.

According to reports printed in Brunswick, Georgia, papers, Tommy Mullin, the little third baseman from this city who is playing with the team of that place in the Empire League is evidently making good and is out to stick. More favorable criticism of his work would be hard to obtain than that given by papers in the towns in which he has performed.

In the opening game against the Waycross aggregation, which was attended by 2,515 fans, Mullin was the whole show. His work was responsible for his team coming out ahead by the score of 5 to 1, and his classy fielding and hard clouting were prominent features of the contest. Out of three times at the bat he got two singles and one run. Mullin walked once, and took two put outs and three assists at the difficult station with an error. Speaking of his work in this game one paper says: "Mullin was really the star of the opening game. He covered third base like a big leaguer, got two hits out of three times up, walked when a pass made a run, and played a good all around game."

EUCHRE SERIES CONTESTS.

The second set of games in the euchre tournament being conducted by the Holy Name Societies of the St. Joseph's, St. Mary's and St. John's Catholic churches will be held in St Mary's Hall next Wednesday night. The choicest of players have been rounded up and the games will be interesting ones.

—For best results advertise in the Daily Press.

TO BID NOT TO BET MORRIS PARK RULE

To Transform Finest Racing Plant into Ideal Suburban Community.

The spring meeting at Morris Park this year will be opened on May 31 by J. Clarence Davies and Joseph P. Day. There will be no betting ring, but the old clubhouse on the property will be turned into a bidding ring, where will be sold the 3,019 lots into which the famous race track property has been subdivided.

The whole of the ground floor of the clubhouse, which was the scene of many a fashionable and exclusive gathering fifteen or twenty years ago, is to be made the meeting place for hundreds of real estate buyers and for once "the mammoth tent" heretofore regarded as part of the necessary setting of a large lot sale, will be relegated to the background.

Sentiment is likely to occupy a very small corner in the minds of a lot of hard-headed real estate buyers, but if any of the bidders at the auction sale think that they would like to perpetuate some of Morris Park's history, they ought to know that by buying the lots on Colden avenue just south of Morris Park avenue, they can become the owners of the ground that was beaten by many hoofs in some of the most exciting finishes of the American turf.

Morris Park was first used for racing on August 20, 1889, as the successor of the famous old Jerome Park. Under the auspices of the New York Jockey Club and later, under the Westchester Racing Association, it was the scene of regular spring and fall meetings for fifteen years, until October, 1904. In the spring of the following year the Westchester Racing Association transferred its activities to Belmont Park and at about the same time Morris Park was sold by the Morrises.

When it was in its prime, Morris Park was generally regarded as the finest racing plant in the country. Its broad track and its mile straightaway combined to make it the favored place for the "sport of kings." Despite the fact that there has been no racing there for nine years, Maid Marian's record of 56¾ for five furlongs, and Plater's of 1:02½ for five and a half furlongs, made on the Morris Park straightaway, still stand unbeaten. Its steeplechase course was also one of noted excellence, so that in addition to fixed events of this sort, it also witnessed frequent contests over the jumps with gentlemen riders.

BISHOP, ANTI-SUFFRAGIST.

Trenton, May 5.—Although Bishop McFaul, head of the Trenton Catholic Diocese, was unable to attend the first annual meeting of the New Jersey Association Opposed to Woman Suffrage, held in this city Thursday, he sent to Miss Anna MacIlvane, recording secretary of the association, a letter expressing his regrets at his non-attendance and proclaiming his views on the suffrage question. Bishop McFaul stated that he supported the anti-association in its principles and upheld its doctrines. He believes that women should have part control of such governing bodies as school boards, boards of management of charitable institutions and the like. The prelate said that the Catholic Church was not opposed to woman suffrage on principle. The letter also stated that the church bitterly opposed such action on the part of suffragettes as has taken place in England.

TO BRAZIL FOR TESTIMONY.

Elizabeth, May 5.—Supreme Court Justice James J. Bergen, sitting here Saturday to hear motions, granted the motion of M. Casewell Heine to allow testimony to be taken before the American Consul at Rio Janeiro, Brazil, in suits to recover from Mayor Harwood Fish, of Roselle Park, head of the Gem Dredging Company. The actions, as previously announced, are brought by Emile Lame, of Roselle, and Charles T. Bingham, of Montreal, Canada. The date for the taking of such testimony was set for September 1. Charles M. Spangler, a mining engineer, will be the principal witness in Brazil. He is said to have an atachment on all the machinery of the Gem Dredging Company now in Brazil, because of the alleged non-payment of his wages.

—To overlook, day after day, classified ads that were practically written to and for you—that is enough "bad luck" for any one person.

RELIABLE MEN WANTED

Public Service Railway can use a limited number of motormen and conductors to take care of increasing business. Steady work and good pay to the right men.

The company pays sick benefits, life insurance and pensions to its employes, bearing all the expense itself.

Apply No. 127 Albany street, New Brunswick, Fridays 2:30 to 4 p. m., or Waiting Room, Watchung avenue and Fourth street, Plainfield, Fridays from 9 to 10 a. m.

m w f tf

CLEARING SALE at HALF PRICE!

Latest creations in coats, suits and dresses. Finest materials, all colors, sizes 14 to 44. Silk, Serge, Epoenge, Rattine, Charmeuse, Crepe de Chine, Crepe Mohair and Chiffon.

$ 3.95	Ladies' Raincoats, sizes 14 to 44	$ 1.98
8.95	Ladies' Raincoats, sizes 14 to 44	4.50
12.50	Silk, Serge, Epoenge, Rattine Dresses	6.95
17.50	Coats, Suits and Dresses	8.95
22.50	Coats, Suits and Dresses	10.95
25.00	Coats, Suits and Dresses	15.95

AT OUR TWO STORES

C. DEXTER HARBESON, Inc.

500 Columbus Avenue, Cor. 85th Street, Open Evenings to 10 P. M.

2425 Broadway, Between 88th and 90th Streets

New York City.

TRADE QUAKER MARK REG. U.S. PAT. OFF.

"Miles Cheaper."

TIRES

Made in both Plain and T. T. T. (non-skid) treads. Guaranteed for 3,500 miles, but records show mileage of 5,000 to 9,000 in many instances.

The famous T. T. T. (non-skid) tread does prevent skidding. Travel in safety and no need of chains. FOR SALE BY

LAING MACHINE AUTO REPAIR CO.

410-416 Sycamore St.

4-11-1mo

Plainfield Daily Press

Published Daily except Sunday, by the PLAINFIELD PRESS COMPANY, 105 North Avenue.
Entered at the Plainfield, N. J., Postoffice as Second Class Mail Matter.

Leslie R. Fort and Ralph L. Morrow, Editors and Managers.

TELEPHONE PLAINFIELD 1300.
Private Branch Exchange connecting all departments.

Two cents a copy. Ten cents a week. $5.00 a year in advance. Delivered by carrier or by mail. No extra charge for papers mailed to points in the U. S. and Canada.
Any subscriber failing to receive a single issue will confer a favor by notifying the business office.
Advertising rates mailed on application.
Copy for change of Advertisements to ensure change for same day must be at the office by 9:00 a. m.

Plainfield, N. J., May 5, 1913.

PLAINFIELD, N. J.

Some progressive business men are responsible for having Plainfield represented at the Real Estate Show being held at the Grand Central Palace. Literature concerning the attractions and advantages of residential and business life here and incidently statements from the banking houses and mercantile establishments as well as copies of the two local daily newspapers are being freely distributed by those in charge of the Plainfield booth.

This is the sort of advertising that pays and it is something that Plainfield has needed for a long time. Coupled with the display advertising being run in New York Sunday newspapers, the city cannot fail to profit by the enterprising and sane publicity. It is intended to place the display notices in various high standard metropolitan papers, changing the medium on each consecutive Sunday. This, too, is a good idea for the results will be more far-reaching and necessarily therefore more productive of good results than were the campaign confined to a single newspaper.

Plainfield is the ideal commuters' community. It is superbly situated within easy distance of New York and is surrounded by a most picturesque country, broad macadamized highways shooting out in every direction. The city itself is beautifully laid out. The residences, all well kept, abut on highly improved thoroughfares the border on either side being rows of stately trees. But it is not simply as the "City Beautiful" that Plainfield prides itself; it is as the up-to-date municipality, whose government is conducted by the highest type of men, both commuters and local ones. Its various departments, the fire, police, health, streets and the others, rival those of communities many times our size.

We have the third largest public library in all New Jersey, and we have a hospital that is a credit to the whole State. Furthermore our people voluntarily support more charities than probably any but the very largest communities in the State do and these include a fresh air home, a children's home, a baby camp, a day nursery, an open air day school, a city nurse, and a general charity society. We mention this only to show that our people take a deep interest in the community.

There is a superinbundance of attractions in the way of amusement and profitable entertainment. There are two golf clubs, one of which has 750 members and an eighteen hole course as well as several tennis courts. There are other tennis clubs and many baseball and basketball organizations. The Plainfield Riding and Driving Club's annual horse show is said to be the finest open air exhibition of its kind in the East and the Plainfield Kennel Club's annual bench show is a marvel in its way. Then, too, there are numerous social clubs, among which the Park Club stands out prominently. Nearly every fraternal society is represented. The Masons for instance, have two blue lodges, a chapter and a commandery. The Elks and the Knights of Columbus both have superb club houses. These are but a few of the many. The Plainfield theatre books Broadway successes and at Proctor's there are three vaudeville performances daily. The Y. M. C. A. and the Y. W. C. A., each palatially housed, are additional attractions.

As for conveniences, it should be said that Plainfield has the service of three railroads, the Jersey Central, the B & O. and the Reading, with a total of 120 trains a day, including commuters trains making no stops between this city and Jersey City. The telephone company services includes approximately 2,000 local phones, and we have also two telegraph services.

Plainfield is a delightful place in which to live. The busy New Yorker who is bringing up a family in an expensive apartment house will find it interesting to run out and take a look at our community. Seeing is believing and he will be convinced that this is the ideal suburban community when he sees it.

That scheme of T. O. Doane and some other veterans to raise a fund for the erection of a soldiers' monument is an excellent one and the patriotic people of Plainfield will no doubt subscribe the amount necessary for a memorial in keeping with the high standard of the community. A meeting has been called for Thursday night when all who can do so should attend for at that time it is planned to formally launch the movement.

The Jap is treated infinitely better by the United States than the American is by the Russian government. The little yellow fellow is kicking because he is not allowed to gobble up land in California when he has no intention of becoming a citizen, but the American, whose race is persecuted by the Czar and his subjects, is not even allowed to enter Russia.

Ten thousand women participated in the "Votes for Women" parade in New York and their fine conduct and splendid appearance were an object lesson to the howling militants in the English movement.

Philadelphia man says he drove his automobile ten miles in New Jersey while asleep—Newark Star.

If he came from Philadelphia was it strange that he was asleep?

The fight begins tomorrow. In other words, the special session of the Legislature then starts.

PERSONAL.

Robert Murray, Jr., son of Robert Murray, the auctioneer of West Front street, has taken a position with a large electrical concern in Milwaukee, Wis. He left today for Milwaukee. Mr. Murray until Saturday, was employed at the Rushmore Dynamo Works for the past six months.

Mrs. Lucie Rising the missionary at the First Baptist church, left Saturday for Zurich, Switzerland, where she will attend the World's Sunday-school convention. While abroad she will visit the Holy Land.

Albert J. Leader, of Duer street, who several months ago fell and fractured his leg, and who has been under treatment at Muhlenberg Hospital, was taken to his home, yesterday, very much improved.

Ernest Conover, of Elmwood place, has recovered from an attack of scarlet fever, and is able to be out again.

ALBERT POUND'S FUNERAL.

Funeral services for Albert Pound, who died Friday night in the Industrial Home where he has been an inmate since the establishment of the institution, were held this afternoon at 4 o'clock at Cole's undertaking parlors, 200 West Second street. Rev. Ernest R. Brown, pastor of the Dunellen Presbyterian church, officiated. Interment was made in the Plainfield avenue cemetery. Mr. Pound was sixty-three years old and had been a cripple since the time of his birth.

CURRENCY REFORM.

(By Telegraph to The Daily Press.)

Washington, May 5.—In a talk with the newspapermen, this morning, President Wilson denied that he has in contemplation any special message to Congress at this time on the currency question. He said he was in conference with Senators and Representatives, however, on currency reform and this led him to hope that there might be at least partial action on the question at the special session of Congress.

LENIENCY IS SHOWN.

(By Telegraph to The Daily Press.)

Washington, May 5.—The District of Columbia Court of Appeals today reduced the sentence of Samuel Gompers, president of the American Federation of Labor, in the Buck Stove and Range Co. case to thirty days in jail. The sentences of John Mitchell, vice president, and Frank Morrissey, secretary, were remitted and fines of $500 imposed.

20,000 ARE ON STRIKE.

(By Telegraph to The Daily Press.)

Cardiff, Wales, May 5.—The strike of 20,000 coal miners in South Wales was ended today. The men went out on May 2 as a protest against the employment of non-union labor in the mines.

RIOT IN PATERSON.

(By Telegraph to The Daily Press.)

Paterson, May 5.—One policeman was shot through the thigh and another was hit in the right side with a stone in a riot here today in which 300 striking laborers took part at Genesee avenue and Main street.

STRIKE LEADER IS HELD IN $2,000 BAIL.

W D HAYWOOD

William D. Haywood, strike leader, who came from Schenectady to give himself up on an indictment brought in connection with his recent activities among the I. W. W. strikers at Paterson, N. J., was arrested, but after an hour's efforts he was released on $2,000 bail.

SOME PEOPLE'S FOLLIES TEXT FOR A SERMON

"Some Follies of Some Sensible People," was the subject of Rev. Frederick J. Hubach, at the Monroe Avenue M. E. church, last night. In his discourse, the preacher compared what he termed the fool-hardiness of the Bohemian life with Christianity and discounted the arguments of some who attack or who do not live a religious life.

Referring to the days of Christ when He offended His people by the originality of His interpretation of their law, Mr. Hubach said that there were many respectable people popularly regarded as wise and sensible, but whom history has shown to have been guilty of extreme folly. Their love for the city beautiful showed commendable civic pride. In these matters they were sensible.

"But when Jesus came as the Christ," said Mr. Hubach, "came from Nazareth into Galilee, came as the son of a carpenter, they were shocked, and when He spoke of himself as Messiah, they were ashamed that one so meek and lowly, so humble and poor come as their Messiah. So they crucified Him.

"History shows a great change. Today no decent man would permit himself to speak evil of Christ's character and life. Still, today some are offended even as they in Christ's day were, although today they find fault with His disciples, since like Paul they 'find no fault n Him.' These men are those who are proud of their own goodness; self-made men, who, although they worship their Maker, deny the necessity of any public allegiance to Christ, since they, not Christ, made themselves what are they. They claim they are as good as any church member. The pleasures of a Bohemian on the bowery must be sacrificed for they do not pertain to Christianity. Pleasures of sense, the lust of the eye, the lust of the flesh and the pride of life must go. But in the Christian life are rewards and joy-giving surprises that make you forget the pleasures of sense. It is folly for any man of sense to criticise the church, when it appeals to the heroic in him and not to the selfish."

CHURCH BROUGHT BY FLOOD.

Building, Complete With Bell, Dropped on Blannerhassett Island.

Historic Blannerhassett Island, in the Ohio river, has fallen heir to a substantial frame church, with an 800 pound bell, which was deposited on the island by the river during the recent flood.

A few days before the water had receded the inhabitants managed to moor the big church building on a desirable spot, where it will in the future play the part it was built for in another place.

Nothing could be found about the building to indicate where it had come from. With the exception of the floor the church is in good condition.

Religiously inclined natives of the historic old island declare the church is "bread they have cast upon the waters in former times returning to them."

Mohammedanism For Japan.

Mohammedans of India are planning an effort to Mohammedanize Japan. A strong deputation has been commissioned to study the situation, and the first advances toward spreading the religion in the mikado's empire will probably soon be made.

BURGLARS IN DUNELLEN.

Thieves entered the tailoring establishment of Oscar Victorson, in Dunellen, last night stealing a small sum of money and ten suits of clothes. Entrance was effected by forcing open a rear window. A search warrant was obtained from Recorder David S. Campbell for Albert Rajotte's brick yard, in Jefferson avenue, but the efforts of the authorities did not produce the stolen goods.

FIRST OPEN-AIR MEETING.

The first of a series of open-air meetings arranged for the summer by the Y. M. C. A., was held Saturday night at West Front street and Madison avenue. The meeting was addressed by Rev. Gabriel Reid Maguire, of the Park Avenue Baptist church, and was largely attended. Another service will be held at the same place Saturday night at 8:15 o'clock.

Summer Home Needs

These are the days to get the home ready for hot weather and comfort. Our stocks are all high-class, dependable goods, yet everything is moderately priced. You pay no more here for the best merchandise than you'd pay elsewhere for the poorer kinds.

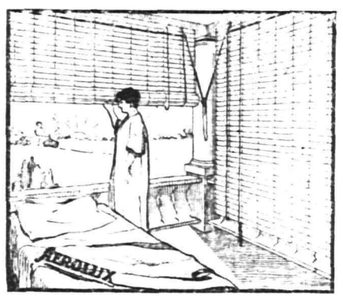

DO NOT DISFIGURE A BEAUTIFUL PORCH WITH AWNINGS when at a less expense you can get the beautiful

"AEROLUX PORCH SHADES"

that keep out the sun, but admit the air and light. They are very durable, being well made and finely finished. The only shade made with patent reinforcements and adjustable guys to hold the shade in position and prevent whipping in the wind; sizes 6x8, 8x8 and 10x8 feet; at $3.50, $4.50, $5.50.

COUCH HAMMOCKS

The largest assortment in the city. The springs are all iron and the upholstery is extra heavy duck in green and khaki; all complete with ropes, chains and wind shields, at $6.00, $8.00, $10.00 and $14.00.

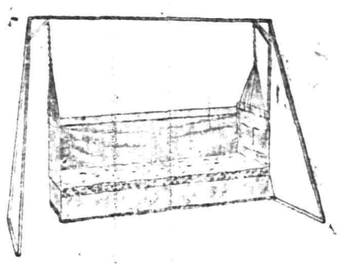

NO NEED TO "SWAT THE FLY"

In a well screened house. We can fit you out with good adjustable screens, which fit any window, at 19c, 25c, 30c, 35c and 40c.

Good hardwood Screen Doors in all sizes; complete with hardware, at.....$1.25 and $1.50

PORCH ROCKERS

Made of heavy maple frames; all glued and pinned together; the seats and backs are of double rattan. We have them in green and natural finish.

Low Rockers without arms 98c, $1.25, $1.50.

Rockers with high backs and wide arms from $1.50 to $4.98.

BAMBOO PORCH SHADES.

Made from the best outside bark of the bamboo; all complete with ropes and pulleys; sizes 6x8, 7x8, 8x8 and 10x8 feet; at 98c, $1.25, $1.50 and $1.75.

LAWN SWINGS.

Hard wood and well made; the two passenger kind $4.98

The four passenger kind....$5.98

LAWN MOWERS.

Made by the Philadelphia Lawn Mower Company, the self sharpening kind; low wheel mowers $2.98 to $4.50

High wheel mowers—16 in., $5.98; 18 inch $6.98

PALMER HAMMOCKS.

A large assortment of all the popular kinds and color combinations; ranging in price from....98c to $6.98

CHILDREN'S SHOES **Woodhull & Martin Co.** WOMEN'S SHOES

"The Store That Gives You 5 Per Cent. Profit Sharing Coupons."

COMING EVENTS

MONDAY.

Monday Afternoon Club, annual meeting, Hartridge Auditorium, 3 p. m.

Opening of carnival at West Front street and Grant avenue, auspices, Plainfield Council, United Commercial Travelers.

Common Council holds its monthly meeting, 8 p. m.

Plainfield Board of Education meets, 8 p. m.

Christian Endeavor Congress meets at the Y. M. C. A., 8 p. m.

Chamber of Commerce meets, 8 p. m.

Ladies' Christian Work Society of Trinity Reformed church meets, 2:45 p. m.

Meeting Dutch Arms Concert Band, Trinity Reformed church, 8 p. m.

TUESDAY.

First annual entertainment West End Civic Association, Y. M. C. A., 8 p. m.

Annual meeting Park Club, 8 p. m.

Parent-Teacher Association conference at Plainfield High School, 8 p. m.

United Commercial Travelers' carnival.

Monthly business meeting Christian Endeavor Society Trinity Reformed church, 8 p. m.

WEDNESDAY.

Official Board of First M. E. church meets in Vincent chapel, 8 p. m.

United Commercial Travelers' carnival.

THURSDAY.

City Union of The King's Daughters hold annual meeting in Vincent chapel, First M. E. church, 3 p. m.

Park Comedy Club will present "His Lord and Master" at the Plainfield theatre, 8 p. m.

Euchre party in the parish house of the Church of the Heavenly Rest, 8 p. m.

Meeting of the Consistory of Trinity Reformed church, 8 p. m.

United Commercial Travelers' carnival.

FRIDAY.

Park Comedy Club will give second performance of "His Lord and Master" at the Plainfield theatre, 8 p. m.

United Commercial Travelers' carnival.

SATURDAY.

Reunion of graduates Centenary Collegiate Institute, Hotel Astor, New York, afternoon.

Annual baseball game between Leal's School team and Alumni Association nine, afternoon, followed by a smoker by the Alumni Association at Truell Hall in the evening.

Observance of "Mother's Day" at Seventh-Day Baptist church, morning service.

AMBASSADORS ADJOURN.

(By Telegraph to The Daily Press.)

London, May 5.—After announcing that Montenegro had unconditionally placed the question of the future or Scutari in the hands of the Powers, the ambassadors conference today adjourned until Thursday.

—Press want ads pay.

THE STATE TRUST COMPANY.
Real Estate Department.

If you wish to buy, rent or exchange real estate of any description, we can serve you satisfactorily. 2 19 3mos eod

YESTERDAY'S WEATHER.

Maximum temperature 71
Minimum temperature 55
Mean temperature 63
Normal temperature 66
8 a. m. temperature 61
8 p. m. temperature 56

Accumulated excess temperature for past week was 47 degrees. Excess over that of the previous week was 8 degrees.

SATURDAY'S WEATHER.

Maximum temperature 91
Minimum temperature 51
Mean temperature 71
Normal temperature 66
8 a. m. temperature 71
8 p. m. temperature 72

NOT ALWAYS THUS.

Police Chief Kiely has notified the managers of the Commercial Travelers' carnival, which begins today, that no games of chance will be allowed. At many carnivals it has been customary to have gambling devices at which the public is given the opportunity to win boxes of candy or other articles for a small sum.

Headquarters for
GIBSON'S
RYE
E. C. WESCOTT,
115 East Front Street.

GREAT REJOICING BY ALLIES OVER CAPTURE OF SCUTARI BY PRINCE DANILO

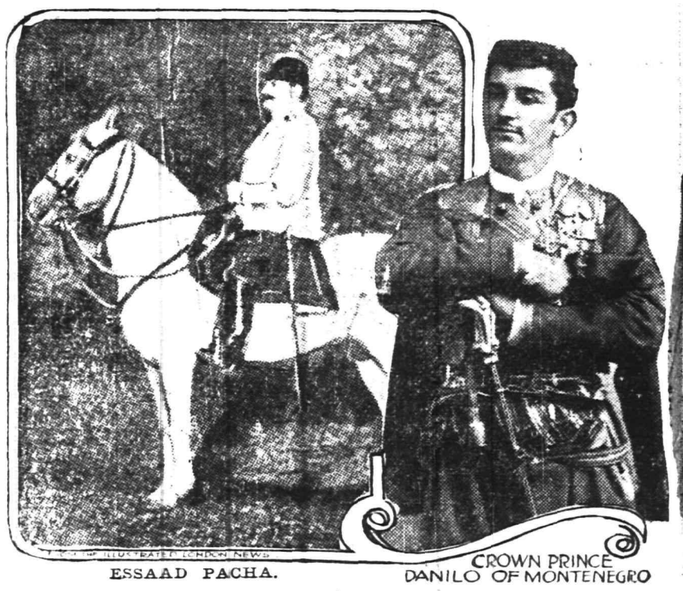

ESSAAD PACHA. CROWN PRINCE DANILO OF MONTENEGRO

The capture of the Turkish town of Scutari by the allies under the leadership of the Crown Prince Danilo of Montenegro has caused much rejoicing, and the Prince is everywhere hailed with delight.

Essaad Pasha was the leader of the Turkish troops in command of Scutari. He asserted that he was tricked into surrendering Scutari by General Vukotitch, of the allies.

GENERAL VUKOTITCH
FROM THE GRAPHIC

CITY NATIONAL BANK
PLAINFIELD, N.J.
ORGANIZED 1875

FIRE AND BURGLAR PROOF STRONGHOLD

The Vault of the City National Bank is a Veritable Stronghold for Valuables.

When you put your valuables there, they are Absolutely Secure.

You can have this Fire and Burglar Proof Protection for a Very Reasonable Charge, as we have Safe Deposit Boxes to rent for

$5.00 AND UP PER YEAR.

4% Interest paid on Savings Accounts.

Capital $150,000.00

Surplus and Profits $290,000.00
(all earned)

Adds to the Family Pleasures

"DADDIE, don't forget you promised to come home early today for my party. Mother is going to telephone all my friends to be here at three o'clock—it will be just dandy!"

To extend invitations, order refreshments and provide entertainment for any social affair, takes but a few moments—by telephone.

Have *you* this handy medium in *your* home? Telephone service probably costs less than you think.

NEW YORK TELEPHONE CO.

A-5

A. B. WILSON, Local Agent,
109 East Fourth Street, Plainfield, N. J.

North Branch.

Misses Anna Hastings and Anna Palmer, of Boston, Mass., have arrived at Neshanic Station to spend the summer with the father of the former, S. S. Hastings, on his farm.

Miss Helen J. Hall, of South Branch, sang at the Reformed church at Neshanic yesterday morning, with organ, violin and clarinet accompaniment.

Mrs. Edward Finelli returned to her home near this place yesterday, after a visit of several days in Philadelphia.

Mrs. Theodore Staats, of the Riverview Hotel, North Branch, is home from a visit to her daughter, Mrs. J. Edwin Urich, at Readington, Pa.

Mrs. Jacob K. Broknw, of Somerville, is visiting her sister, Mrs. William B. Woods.

Mrs. Charles E. Hoyt has returned to the manse of the Presbyterian church at Pluckemin after a visit to her daughter, Miss Helen Hoyt, in New York city.

Mrs. Thomas B. Skillman, of Blawenburg, is visiting her daughter, Mrs. H. Bert Ten Eyck, in North Branch, for a few days.

Miss Anna Darrow has arrived at her home at Pluckemin, after spending the winter in Texas.

Miss Ella M. Smith, of Somerville, is visiting her cousin, Miss Ella Lyon, at Pluckemin, for a few days.

Mrs. J. L. Hall, of South Branch, s visiting her daughter, Mrs. Charles 'an Derbeck, at North Branch, for a week.

Frank Burd returned to Elizabeth Saturday, after a visit to his parents, Mr. and Mrs. Peter E. Burd, at 'luckemin.

Mrs. Peter Moore entertained the mission band of the Presbyterian church at her residence at Pluckemin Saturday afternoon.

The next meeting of the Young Ladies' Mission Circle will be held Monday afternoon, May 26, at the residence of Miss Helen Jelliffe, near North Branch Depot.

Miss Mary Brutcher, of Raritan, is the guest of Miss Josephine McGowen, at North Branch Depot, for a few days.

Miss Keturah Apgar, of Lebanon, is visiting Miss Helen Jelliffe, at North Branch Depot, for a week.

Mr. and Mrs. Dalton Smith, of Peapack, are guests of Mr. and Mrs. Eugene Boyle.

Mrs. Kellam, of Illinois, is spending several weeks visiting her parents, Mr. and Mrs. A. C. Clark, at North Branch Depot.

Miss Annie Metzger, of Jersey City, is spending a week visiting various relatives in this section.

Mrs. M. V. Hartman has moved from near North Branch Depot to Plainfield.

Joseph Shear, of Elizabeth, is visiting L. Jocqmein at the county line, near North Branch.

Whitehouse.

Misses Mabel Apgar and Grace Fenner, of Peapack, have gone to Cranford, where they will spend a week visiting Mrs. Frank Handville.

John Green, an aged resident of East Whitehouse, went to Somerset Hospital, in Somerville, Thursday, to have an abscess removed from his right wrist.

Mrs. Charles Tabler, of Brooklyn, is the guest of Mrs. Oscar Smith for a few days at her home at Peapack.

The annual reunion of the congregation of the Methodist Episcopal church at Gladstone will be held in that edifice Wednesday evening, May 14. At the same time an election of trustees will be held for the ensuing year.

William Swick has been elected captain and Edgar F. Courter manager of the newly organized baseball team of Peapack and Gladstone, which is known as the Valley Field Club.

The Loyal Temperance Union of Peapack and Gladstone is arranging for a sale of ice cream, cake and candy in the chapel of the Reformed church at Peapack, Saturday afternoon, May 10, from 2 to 4 o'clock.

Mrs. S. B. Allen, of Brooklyn, is visiting her sister, Mrs. W. Anderson Smith, at Peapack, for a few days.

Miss Lulu Blazure, of Roseville, is the guest of her mother, Mrs. George Morris, at Gladstone.

Arrangements are being made by St. Luke's Guild for a dance, which will be held on the night of Memorial Day in St. Luke's Hall, Peapack.

Mrs. C. W. Brady, who was taken ill while on a visit to Morristown, has recovered and returned to her home at Gladstone.

Thomas Cassidy, who has been ill at his home at Gladstone for a long time, has suffered a third relapse and is now in a critical condition.

Mrs. Grover May is visiting Mrs. Raymond Apgar at her home at Peapack for a few days.

The prayer meeting of the Methodist church at Centreville was held Saturday night at the residence of Howard Huff. John Marquis was the leader.

Rev. D. V. D. Wyckoff, pastor of the Readington Reformed church, lectured in the schoolhouse at Pleasant Run yesterday afternoon.

Mrs. Jessie Dean, of Flemington, is a guest of her sister, Miss Mary Rowe, at Centreville.

Misses Laura Opdycke and Elizabeth Swick, of New Germantown, have been the guests of Miss Evelyn Kinkle, at Morristown.

Mrs. Emma Welsh and daughter, Susan, of New Germantown, arrived home Friday from an extended visit in Newark.

A congregational meeting of the Lutheran church at New Germantown was held in that edifice Saturday evening.

Charles W. Daggett, of Chatham, N. Y., is spending a few days in East Whitehouse visiting his brother, Samuel Daggett. Formerly he was a resident of this section.

Hunterdon County.

Communion services were held in the Annandale Reformed church yesterday morning.

After spending some time at the home of her aunt, Miss S. J. Norce, of New York, Miss Ina Norce has returned to her home in Annandale.

Former Township Treasurer William T. Worman is ill at his home at Spruce Run.

Mrs. Peter Aush, of Harmony, and her daughter, Mrs. Thomas Frome, of West Portal, spent Friday in Glen Gardner.

Rev. W. C. Peabody, of Imlaydale preached in the Glen Gardner Presbyterian church yesterday afternoon.

Miss Ethel Smith, a teacher in the High School at Bloomfield, is a guest of her parents, Mr. and Mrs. Chester Smith, in Bloomsbury.

Miss Lillian Cougle, of Bloomsbury, is recovering from an operation for appendicitis.

As the result of a fall, Mrs. Halsey Berry, of Hampton, is suffering from an injured arm.

A lighting plant has just been installed in the P. O. S. of A. Hall, in Glen Gardner.

Rev. C. M. W. Lee, of Asbury, is entertaining his mother from Tarrytown.

After spending the winter in Newark Miss Julia Carpenter has returned to her home in Asbury.

Mrs. M. F. Dalrymple, of Jersey City, is at the home of her parents, Mr. and Mrs. C. W. Van Natta, in West Portal.

New Providence.

Mrs. Jane Sayre, of Mendham, returned home yesterday, after spending two weeks with her sister, Mrs. William E. Samson, of Passaic street.

Rev. and Mrs. Jesse Lee Peck, of Cranford, are the guests of Mrs. Peck's parents, former Councilman and Mrs. Wilbur F. Brower, of Springfield avenue, Lackawanna Park, West Summit.

"The Enemies and Friends of God," was the topic of Rev. W. A. L. Jett, rector of St. Luke's Reformed Episcopal Mission, at Murray Hill, yesterday morning. "The Voice of Jesus," was his evening theme.

William Jeffery and family returned to their home in Plainfield Friday, after a short stay at their summer bungalow in Plainfield avenue, Berkeley Heights.

The township and borough Boards of Education will meet this evening in their respective meeting places.

Nathaniel B. Woodruff, of New York, is the guest of his brother-in-law and sister, Mr. and Mrs. Louis B. High, of Passaic street.

Harry High and his sister, Miss Helen High, of Passaic street, left yesterday for a short stay with the Misses Alice and Gertrude Hickey, of Brooklyn.

Dunellen & Vicinity

Holy Communion was celebrated yesterday morning at 8:30 o'clock in the Holy Innocents' church.

Members of the G. E. Club were entertained Saturday by Mrs. C. S. Day.

The Women's Missionary Society of the First Baptist church will meet Wednesday afternoon at 3 o'clock.

The contemplated lecture on the "Panama Canal," which was to have been given in the Seventh-Day Baptist church tomorrow night, has been postponed because the arrangement committee was unable to secure the lantern slide for this lecture, which is in great demand throughout the country.

Members of the First Baptist church, of New Market, are planning for a social to be held Tuesday, May 27, at the home of the pastor, Rev. T. E. Vassar, Jr.

A debate on "Women Suffrage" was held today in the New Market High School.

A large gathering of dancers enjoyed themselves Saturday night at the Dewey Park pavilion.

Members of the Parent-Teacher Association of the Dunellen schools are making arrangements for a social and manual training exhibit, which will be held Friday, May 23, in the Whittier School.

J. Newton Apgar is heading an army of solicitors for contributions for the proposed Fourth of July celebration. As chairman of the finance committee he is also planning, with the assistance of a few other citizens, to hold an entertainment to raise funds for the civic demonstration.

Mrs. David R. Campbell, wife of Recorder Campbell, who suffered a slight attack of paralysis recently, is improving.

Miss Alice Fenner, who is employed in the First National Bank, has fully recovered from her recent attack of illness.

The Mayor and Council meets tonight in Borough Hall.

The Board of Education will take up important matters at its meeting tomorrow night.

Prof. Smith's singing class will meet tonight in the M. E. church.

George Zink is entertaining his sister and her two children, of Los Angeles, Cal. They will remain here until Saturday, when they will leave for Wurtemburg, Bavaria, to visit relatives.

'Plains & Fanwood.

Miss Sallee Kyte, of Martine avenue, is entertaining Mrs. Elizabeth Pence and children, of Brooklyn.

Irving DeMilt, of the borough, is at St. Vincent Hospital, Elizabeth, recovering from an operation for appendicitis performed at that institution last Thursday.

Mrs. Albert Lacey has returned to her home in Plainfield, after visiting Mrs. George Dunn.

Eugene Lidgate, of the borough, is able to get back into the game and do the backstop work for the Raleigh team, after being laid up with boils on his arm, due to over training.

Mrs. Albert Zabriski has returned to her home in Plainfield, after visiting friends in town.

South avenue and Terrill road, in the township, have been oiled under county supervision.

Mr. and Mrs. William Terry have returned to their home in Murray Hill, after spending the week-end as the guests of Mr. Terry's brother, Daniel Terry, of the borough.

Sidney Lidgate, of the borough, is detained at home by illness.

Mrs. Harold Orr and son have returned to their home in Brooklyn, after spending the past week with Mrs. Orr's mother, Mrs. Jacob Shackleton, of Park avenue.

Mrs. Lillian Gorman has returned to her home in Jersey City, after visiting her sister, Mrs. Augustus Sheelen, of the borough.

Miss Mary Kaufman, of Westfield avenue, spent the week-end with friends in Newark.

Joe Alberts' Scotch Plains baseball team defeated the Royal Giants, of Plainfield, on the local diamond yesterday afternoon by the score of 6 to 1.

Having a premonition that an effort will be made to put a stop to Sunday ball in Scotch Plains, Joseph Alberts, manager of the local semi-pros, made a tour among the spectators at yesterday's game, telling them not to applaude too loudly, because of objection that could be made on this account. In consequence the contest was played minus the usual cheering, hand clapping being indulged in to ovate a ball tosser who made a good play. The crowd while large was orderly.

The Scotch Plains team will play the Plainfield aggregation of the Central New Jersey League, next Sunday afternoon on the local diamond.

The regular monthly meeting of the Missionary Societies of the M. E. church was held yesterday following the Sunday-school service.

The baseball team of the local public schools is in line for championship honors, having captured three straight games.

Frank Evans, the star second baseman of the local semi-pro nine, was unable to participate in yesterday's game because of an injury received Saturday when he was hit in the temple with a pitched ball while playing for Plainfield against the New Brunswick nine, of the Central New Jersey League.

Applications continue to be filed with Instructor Batterson, for the Boy Scout troop to be formed in this vicinity.

Work was begun Saturday on the laying out of the tennis court on the west side of the Parish House. This new attraction to the local amusement and recreation centre is sure to prove popular.

Communion services were held yesterday in the local M. E. church. The pastor, Dr. H. K. Carroll, delivered the sermon.

A party of young people from the 'Plains visited Washington Rock yesterday.

Rev. Dr. D. B. F. Randolph, District Superintendent of the Newark Conference, preached an interesting sermon last night in the M. E. church.

Miss Esnee Hodgson led the Epworth League meeting last night in the M. E. church.

Bound Brook.

Mrs. M. L. Baillarge and daughter have returned to their home near Martinsville, after spending several months at Orlando, Florida.

The visiting nurse committee will meet at the Nurses' Home, 211 West Second street, tomorrow morning, at 10 o'clock.

Miss Christina Ospermanto, of Brooklyn, is spending a few days with Mr. and Mrs. James Luese.

The regular monthly meeting of America Hose Company, No. 2, will be held in America Hall tonight.

Miss Emma Herbert, Mrs. John Olendorf and Robert W. Shoppell have gone to Europe for several months.

Mr. and Mrs. P. F. Park were Sunday visitors with friends at Dunellen.

Somerset Lodge, No. 56, Knights of Pythias, will meet in Hamilton Hall at 8 o'clock tonight.

Deacons John VanDoren and Harry Southard and Elders Wm. D. Voorhees and Thomas H. Walters were installed at the church service yesterday morning at the Reformed church.

—Advertise in The Daily Press.

Needs Little Care

TWO trips a day to the cellar is all the trouble a SQUARE POT FURNACE will give you—unless the weather is pretty cold—in that case you might have to go three times. These furnaces run with the steadiness of a clock and regulate almost to a degree, so that one firing develops sufficient heat for several hours comfort. Besides (which is well worth considering) they give *all* the *available* heat in the coal.

It's the square firepot that does it. This is a great improvement over the traditional round form of pot and actually increases furnace efficiency without adding to up-keep cost. If you want a furnace economical of coal and attention, investigate the SQUARE POT FURNACE

BOYNTON FURNACE CO.
37th Street, near Broadway, New York

ADDRESS ALL OFFICIAL COMMUNICATIONS TO THE SUPERINTENDENT.

State of New York,
BRANCH OFFICE OF
Banking Department.

Geo C Van Tuyl Jr
Superintendent

60 BROADWAY
New York, N.Y. -m5-

Dear Sir-

The Banking Department of the State of New York, as liquidator of the Carnegie Trust Company and the Northern Bank of New York, is largely interested in the property formerly known as the Morris Park Race Track, located in the Borough of the Bronx, City of New York, extending from about the line of 175th Street to Pelham Parkway

This property, consisting of about 3000 lots, will be sold at public auction to the highest bidder on May 31st, 1913, and succeeding days

The property is high ground, many of the streets are on grade. The City grew up to the property years ago and this great tract has stopped its developement in a northeasterly direction

There are five railroad stations on or in the immediate vicinity, a number of trolley lines come to and along its borders, and this Department is advised by the Manager of the Interborough Railway that two of the lines of rapid transit recently adopted by the City will have stations adjoining or near the property, and that it is expected one of these lines will be in operation within the next two years. This property will then be in direct communication with all parts of Manhattan and Brooklyn for a five-cent fare

Your attention is respectfully called to this proposed sale

Very truly yours,

GEORGE C. VAN TUYL, Jr.

State Superintendent of Banks;
in charge of the Carnegie Trust Co. and the Northern Bank in liquidation.

For Maps and Particulars regarding the above letter, apply to
J. Clarence Davies, 149th St. and 3d Ave., Bronx
Joseph P. Day, 31 Nassau St., New York City
Agents and Auctioneers.

Phone for it To-day

In your home you should have a quality brew.

Bartholomay
Rochester
Rienzi Beer

is unequaled for wholesome goodness and delightful flavor. It's a healthful drink at all times.

Distributed by
Henry Haurand
Plainfield, N. J.
Phone 229.

HE RETURNS AFTER 37 YEARS.

Aged Man Joins Family, Ending Strange Absence.

James A. Stewart, who left St. Louis thirty-seven years ago and was believed by his family to be dead, has returned and found his three daughters after a week's search. Stewart is seventy-two years old and was superintendent of construction of the Eads bridge when that structure was being built.

Stewart could not recognize either of his three daughters, and they saw little resemblance between the aged stranger and the father who left them long ago, but he proved his identity, and the family was reunited. Stewart refuses to explain why he left home or where his wanderings have led him.

Baseball on a Skyscraper Roof.

Skyscraper baseball 200 feet above the street level is played by employees in the main building of the Chicago Telephone company with the coming of mild weather. A baseball diamond has been laid out on the roof and two teams organized. Every day at noon the teams play a few innings. The diamond is inclosed by a six foot wall, and the roof is so large that no one has yet been able to bat the indoor ball out of the "grounds."

—For best results advertise in the Daily Press.

Store Closes Saturday at 9 P. M. Others Days 5:30.

L. S. Plaut & Co.

BEE HIVE New Jersey's Shopping Centre NEWARK

Mail and Phone Orders Receive Prompt and Careful Attention.

Greatest Silk Sale
of the Year Starts Today

Tens of thousands of yards of the best and most dependable silks the world produces are involved in this remarkable offering at extraordinary economies.

There are silks in this sale to suit every occasion—for suits, gowns, waists, linings, trimmings and millinery. Every yard is sold with the strongest recommendation and guarantee, from both ourselves and the manufacturers making it. A safe and absolutely reliable sale of silks, the following items will give a fair idea of some of the many great bargains that you will find displayed on our counters and centre tables.

Regular $1.75 Pure Satin Charmeuse—40 inches wide, made from the very finest silk yarns, brilliant, rich and lustrous, by all odds the handsomest plain color silk the looms produce; ivory, mais, pink, light blue, brown, helio, gray, reseda, garnet, Copenhagen, French blue, taupe, navy blue and black; especially suitable for suits, dresses, coats, etc.; special, yard..... **1.15**

Regular $1.00 Black Satin Messaline—Yard wide, yarn dye, pure silk satin messaline, a good quality at regular price; particularly fine quality, rich black, sturdy weave, a rare opportunity to secure an unusual black silk at decidedly underprice; yard..... **69c**

Regular $1.00 Satin Messaline—It is the most charming satin face silk produced and in popular demand, medium weight, soft chiffon finish; in shades ranging from light to dark pink, light blue, tan, taupe, gray, green, gold, helio, old rose, mais, coral, turquoise, raisin, brown, wistaria, Copenhagen, navy, white and black; 36 inches wide; special, yard..... **79c**

Regular $1.50 Black Satin Duchesse—Yard wide, all pure silk, rich satin face, perfect black, medium weight, fine weave, chiffon finish; could point out many virtues of this splendid satin, but you will recognize the worth when you see it; special, yard..... **1.00**

Regular $1.25 Changeable Taffeta—36 inches wide, two-tone 36 inch dress taffeta; all pure silk, suitable for entire gowns, waists, skirts and linings, in helio and green, tan and green, Copenhagen and red, Copenhagen and brown, brown and green, tan and sapphire, ceil and old rose, light blue and leather; 36 inches wide; special, yard..... **68c**

Regular $1.50 Chiffon Taffeta—First among silk for gowns, skirts, waists and underslips, solid color, two-tone and hairline effects; gray, brown, navy, coral and Egyptian red, glace effect in royal and black, purple and black, turquoise and black, green and blue, navy grounds with hairlines of cerise, green and white, old rose with black; special, yard..... **75c**

Regular $2.98 Brocade Charmeuse, special, yard..... **$1.95**
Regular 75c Black Satin Messaline, special, yard..... **55c**
Regular $1.25 Crepe de Chine, special, yard..... **$1.00**
Regular $1.00 to $1.25 Fancy Dress Silks, special, yard..... **65c**
Regular $1.25 Brocade Satin, special, yard..... **98c**

Regular 59c Printed Silk Foulards—4,000 yards, a remarkable value brought about by an unusual purchase from one of America's greatest producers of high grade silks; a surplus stock over advance orders were offered and sold to us at a substantial concession from regular price, which is the reason for this wonderful saving in price. The styles represented are all neat designs on grounds of navy and Copenhagen, also a collection of staple polka dots, all pure silk, especially adapted for many occasions; in vast assortment of season's newest patterns, special, yard..... **39c**

711 to 721 Broad St. Newark, N. J.

An Income While You're Sick and Hurt

$25.00 A Week
$5,600.00 Death Indemnity

ASK J. E. CURTIS

159 North Ave. 'Phone 1682

SCHOOL HYGIENE CONGRESS SOON

International Meeting at Buffalo In August.

FIRST TIME IN AMERICA.

Representatives of All Leading Nations, Every State In the Union and Most of the World's Great Educational and Scientific Institutions Will Discuss Pupils' Health.

All the leading nations, every state in the Union, every college and university of note in this country and various other leading educational, scientific, medical and hygienic institutions and organizations as well as various women's organizations will be represented at the fourth international congress on school hygiene in Buffalo Aug. 25-30, according to a preliminary statement issued by Dr. Thomas A. Storey of the College of the City of New York, secretary general of the congress.

The president of the United States has accepted the honorary office of patron of the congress. The president of the congress is Dr. Charles W. Eliot, one time president of Harvard university.

The vice presidents are Dr. William H. Welch, the great pathologist of Johns Hopkins university, formerly president of the American Medical association, and Dr. Henry P. Walcott, president of the recent international congress on hygiene and demography and chairman of the Massachusetts state board of health.

It is the aim of the organizing committee in charge to bring together at Buffalo a record number of men and women interested in improving the health and efficiency of school children and to make this congress, the first of its kind ever held in America, one of direct benefit to each individual community. A program of papers and discussions is now being arranged covering the entire field of school hygiene. There will be scientific exhibits representing the best that is being done in school hygiene and also commercial exhibits of educational value.

Entertainment at Buffalo.

Nor will the entertainment of delegates in any way be neglected. Buffalo has subscribed $40,000 toward covering the expenses of the congress. The Buffalo citizens committee has planned for a series of social events, including receptions and a grand ball, a pageant in the park and excursion trips to the great industrial plants and to the scenic wonders of Niagara falls.

The congress is open to all persons interested in school hygiene, who may join as regular active members upon the payment of a five dollar fee. Application for membership should be sent to Dr. Thomas A. Storey, College of the City of New York, New York city.

The list of honorary presidents contains the names of prominent men in foreign countries who have been active in the interest of school hygiene and in the support of the congress.

Honorary Presidents.

Among the names are:

His royal highness the Duke of Connaught, governor general of Canada.

His excellency J. Appel, minister of the department of education, Denmark.

His excellency B. J. Berquist, chief of the bureau of secondary education, Sweden.

His excellency Dr. Kirchner, Prussian minister of the interior and president of the German School Hygiene association.

His excellency M. Guist' Hau, minister of public instruction and fine arts, France.

His excellency Dr. Th. Heemskerk, minister of the interior, Netherlands.

His excellency Dr. Rodrigo Rodrigues, minister of the interior and of public instruction, Portugal.

His excellency D. Antonio Lopez Munoz, minister of public instruction and fine arts, Spain.

Dr. Professor Burgerstein, Vienna.

Dr. Professor Exner, Vienna.

Dr. Professor Liebermann, Budapest.

Dr. Professor Axel Johnnessen, Christiania.

Dr. Professor Twardowski, Polish Austria.

Dr. Professor M. C. Schuyten, Belgium.

Sir Lauder Brunton, England.

Sir Lic. Jose, A. Lopez Del Valle, commissioner of health, Havana.

Dr. L. Pagliani, Turin, Italy.

Dr. Luis Razetti, Caracas, Venezuela.

Honorary Vice Presidents.

The honorary vice presidents have been selected from the most prominent exponents of the higher educational ideals of the North American countries.

Among the names are:

Dr. Abraham Jacobi, president of the American Medical association.

James Cardinal Gibbons, archbishop of Baltimore.

Philander P. Claxton, United States commissioner of education.

John H. Finley, president of the College of the City of New York.

David Starr Jordan, president of Leland Stanford university.

Andrew S. Draper, commissioner of education, New York state.

William H. Welsh, professor of pathology, Johns Hopkins university.

Adelbert Moot, regent of the University of the State of New York.

Dr. Rupert Blue, surgeon general United States public health and marine hospital service.

—The best "bargain" in a furnished room which anybody will find in the city today will be found by a classified ad answerer who acted promptly!

JUSTICE VOORHEES IMPROVES.

Trenton, May 5.—Supreme Court Justice Willard P. Voorhees, who suffered from a slight stroke while sitting with the Court of Errors and Appeals, is improving rapidly. He was removed to his home in New Brunswick Saturday afternoon. An automobile was sent from New Brunswick for that purpose. Among the callers at the hospital Saturday were Chancellor Edwin Roberts Walker, Justice Trenchard and former Supreme Court Justice Alfred Reed. They found Justice Voorhees in a cheerful frame of mind and inclined to be jocular notwithstanding the serious nature of his illness. All the physicians in attendance gave their consent to the removal of Justice Voorhees from the hospital.

—Read Press want ads.

HOWARD ELLIS BLAUVELT,

Landscape Architect.

Engineering and Constructions.

Representing the largest and best American and European Nurseries.

Ornamental Evergreens
Trees, Plants, Shrubs
Bedding Plants

Fertilizers
Landscape Gardening in all its branches.

Rustic Construction
Garden Furniture, Vases, etc.

I would be pleased to submit designs and estimates, without cost.

335 West Front Street,
Plainfield, N. J.

Phones—Office, 1721; Residence, 730-R.
4 21 1mo

AUCTIONEERS.

MURRAY'S Storage Warerooms

At 326 to 332 West Front Street, near Grove Street. The oldest storage in the city, formerly the Plainfield Storage Co. Over 40 separate rooms, dry and airy, large and small, at very moderate prices. Many years' experience in handling, buying, selling, packing and appraising goods.

ROBERT MURRAY, Auctioneer.
'Phone 666.

The Leading
Auctioneers
W. A. SCHORB & CO.
Also Dealers in Second Hand Furniture—Bought and Sold.
120 Madison Av., Jackson Blg
Telephone 1707-W

AWNINGS AND WINDOW SHADES

For residences, stores and office buildings.

CARPENTER SPRING SHADE AWNING

exclusively installed by us; this is the most simple, durable and artistic of awnings; raised and lowered from within.

HENRY J. SIEBERT & CO.
1147 East Jersey St.,
ELIZABETH, N. J.
(Phone 852 Elizabeth).

PLAINFIELD WINDOW CLEANING CO
M. MERSTRICH, Prop
Stores, Offices, Private Residences New Buildings Cleansed, Scrubbed and Oiled.
Office, 121 Liberty St. Tel. 1945-W

LOHRMAN'S Chocolate Shop
161 EAST FRONT STREET.
High Grade Chocolates, Candies, Ice Cream and Sodas. Mottoes, Favors and Ice Cream Forms for all occasions. Orders taken for Frozen Puddings, Glaces, Mousses, etc.

PURA BLODD
Hot Springs, Ark., Blood Purifier. Strengthens the nerves. Renews vitality. It is the best Blood Purifier.
R. J. SHAW,
207 West Front Street.
Agent for Plainfield. 5 2 6

HIGHEST PRICES PAID FOR MEN'S OLD CLOTHING
You Want a Good Second Hand Suit, call on
I. RICHARDS,
243 East Third Street. 4 8 1mo

FLOWERS
FOR ALL OCCASIONS
STANLEY
159 EAST FRONT STREET.
Telephone 928.
Daily shipments from our greenhouse. Decorations for weddings and banquets. Dealer in Fine Flowers, Palms and Ferns. We deliver in Greater New York or any city of the United States. Floral design work by floral artists. Prices always moderate.

Special Sale OF FLOUR
PILLSBURY XXXX
HECKER'S SUPERLATIVE
WASHBURN-CROSBY
GOLD MEDAL
$6.00 Per Barrel
NEUMAN BROS.
GROCERS
Watchung Ave. and Fifth St. Telephone 760
Efficient and Rapid Delivery Service to All Parts of the City

Mono Storage
SAFE, SOUND, SECURE
A Building of Concrete and Steel
WAREHOUSE
North Avenue
OPP. FREIGHT HOUSE
125 East Front Street

HAND'S EXPRESS CO.
OLD RELIABLE
STORAGE
All Rooms Separate, Light and Dry
Furniture Packed and Shipped
Office 69 Somerset St. 'Phone 541

JAMES M. PETTIT
Funeral Director
77 Chatham Street, Plainfield, N. J.
'Phone 1003-W.
Metuchen, N. J., 'Phone 149.
New York Office—48 Great Jones Street.
'Phone 3346-Spring.
OFFICES ALWAYS OPEN

T. A. Moore
UNDERTAKER
612 E. Sixth St.
TEL. 741-R

Established 1872.
P. CASEY & SON,
UNDERTAKERS AND EMBALMERS
Office 116 Park Avenue, Tel. 884-W. Res. 417 W. 3d St., Tel. 584-W. Office open day and night. N. Y. office 10 E. 22d St. Tel 7094-Gramercy.

A. M. RUNYON & SON,
UNDERTAKERS
402 Park Avenue. Telephone No. 40.
Office open day and night.
Office of Hillside Cemetery.
New York office—50 Great Jones St.
Tel. call 3345-Spring.
New York Embalmers License—1220.
New York Registered Licensed Undertaker No. 315.

JAS. J. CHAS. A.
J. J. & C. A. HIGGINS
FUNERAL PARLORS
Park Ave., Cor. Fourth St. Tel. 1753-J
Our Booklet Entitled
"A Modern Mortuary Establishment"
Sent Upon Request.

L. L. MANNING & SON,
STEAM GRANITE WORKS
Corner Central Ave. and West Front St.
Opposite First Baptist Church.

REAL ESATE AGENTS.

REAL ESTATE for sale, rent and exchange. Insurance in strong companies at lowest rates; money loaned on real estate. Thickstun & Emmons, 197 North avenue.

AUTOMOBILES FOR SALE.

FOR SALE—1912 Buick five passenger touring car, in good running order. Can be demonstrated at Carnival grounds. 5 2 6

FOR SALE—Flanders depot carriage, in first class order; bargain. Groendyke, 91 Mercer avenue.

AUTOMOBILE for sale, five passenger Mitchell, cheap. 200 Jackson avenue, Netherwood section. 5 1 6

FOR SALE OR EXCHANGE.

FOR SALE OR EXCHANGE—Five room and attic house; half acre or more land. Ye Olde China Shope, 321 Park avenue. 5 3 3

FOR SALE—CHICKENS AND EGGS

FOR SALE—Five hens and cockerel. Apply 137 Duer street. 4 3 6

WHITE and brown Leghorns about 100 at low prices; laying now. 842 East Front street. 5 3 2

2,000 CHOICE White Leghorn and Barred Rock yearling hens for sale, from this season's breeding pens; Leghorns, $1.00 apiece; Rocks, $1.50; any quantities; a few cockerels from $2.00 apiece up; must make room for young stock; prompt delivery anywhere; satisfaction guaranteed; order now; hatching eggs the balance of season, $1.00 per sitting; $6.00 per 100; we have 6,000 husky little youngsters out now and will sell 6-week-old pullets at 60c each. The Endicott Farms, New Brunswick, N. J. 5 3 6

FOR SALE—10 thoroughbred prize stock Buff Orpington pullets and 1 cockerel; reason for selling, am leaving city. P. O. Box 673. 5 3 3

LOST AND FOUND.

A BLUE pocketbook, with $11.00 and a commutation ticket. Finder return to Press office.

ROOMS AND BOARD.

FOR RENT—Large pleasant front room. 230 East Fifth street. 5 2 6

LARGE furnished room to let, with all improvements. 237 East Sixth street. 3 12 tf

BEAUTIFUL furnished rooms, with or without board; private family; three minutes to station. 243 East Fifth street. 4 15 1mo

TO RENT—Large furnished room on North avenue (to gentleman only). 'Phone 819-W. 5 5 6

CHEAP, furnished rooms. 409 East Sixth street. 4 19 1mo

TO LET—Rooms, with board, also table board. 108 Central avenue. 4 22 1mo

TO LET—Furnished room for one or two gentlemen; also furnished rooms for light housekeeping, with improvements. 445 Orchard place. 4 19 1mo

TO LET—An attractive room, with board. Mrs. L. R. Williams, 137 Crescent avenue. 2 24 tf

FOR SALE—MORTGAGES.

FOR SALE—Second mortgage of $6,000; good as gold, secured by A-1 collateral bond, subject to $15,000 first mortgage on property corner Park and North avenues, property recently sold for $29,500. Isaac P. Runyon, Stirling Building, city. 4 14 tf

-CLASSIFIED ADVERTISEMENTS-

COPY RECEIVED UNTIL 1:30 P. M. DAILY

One cent a Word for first insertion, one-half a cent a word for each subsequent insertion of the same advertisement for less than one month. Fifty cents a line, (six words) for one month. DOUBLE CHARGE FOR CAPITALS. NO ADVERTISEMENT RECEIVED FOR LESS THAN 10 CENTS.

The Plainfield Daily Press cannot give information regarding advertisements for which answers are to be sent care of the Press. Persons replying to office addresses must mail or leave written answers as stated in advertisement.

HELP WANTED—FEMALE.

TEN experienced cooks (white) wanted at once; good wages; also waitresses and general houseworkers. Call Mrs. Keller's agency, 22 Somerset place; 'Phone 1724. 4 29 3

WANTED—An office girl. 49 Somerset street. 5 3 3

WANTED—White girl for general housework; three in family. 676 West Eighth street. 5 3 3

WANTED—Girl for general housework (Scandinavian preferred); two in family; wages $25. Call between 7 and 8, 903 West Eighth street. 5 1 tf

GIRL wanted for general housework; must have references. Apply 1001 Prospect avenue. 5 5 tf

WANTED—A young white woman as cook; no washing, wages $25; references required. Apply 7 Myrtle avenue. 4 24 tf

WANTED—Girl for general housework; German preferred. Call 941 West Sixth street. 5 2 3

WANTED—A good colored chambermaid. Apply evenings, 511 West Seventh street. 5 5 2

WANTED—White girl for general housework; no washing; reference required. 1142 Evergreen avenue; 'Phone 631-R. 5 5 3

WANTED—Learner and errand girl at dressmaking. Apply 431 West Sixth street. 5 5 6

WANTED—Girl for light general housework, washing not required, must have good reference and willing to go to the seashore. 20 Sycamore avenue. 5 3 2

HELP WANTED—MALE.

BOY wanted, over 16 years of age, to deliver orders. Apply F. W. Woolworth Co. Five and Ten Cent Store. 5 3 3

LOCOMOTIVE firemen, brakemen, wages about $100; experience unnecessary; send age, stamp. Address Railway, care Press. 5 3 2

FOR SALE.

FOR SALE—One and a half horse power boiler and three horse-power engine combined; bargain; delivered free. Address Gregory Farm, Martinsville, R. F. D. No. 1. 4 24 tf

FOR SALE CHEAP—Wind-mill, first-class condition; tower 60 feet high; capacity of tank 1,800 gallons. Can be seen at Roselle, N. J., or address C. B. Trimmer, Roselle, N. J. 5 3 6

FOR SALE—Small auto chassis, wire wheels; suitable for cycle car. Address D. H., Daily Press. 4 30 tf

FOR SALE—Chicken house. Can be seen at 740 Belvidere avenue. 5 2 3

FOR SALE—Two seated wagon or trap; cheap. M. F. Gano, 170 Grove street. 4 18 tf

TOP soil, gravel and filling-in clay for sale. Apply D. F. Dugan, 511 East Seventh street. 5 2 6

FOR SALE—Three platform spring delivery wagons; price $20, $25 and $50 each. Inquire S. Scheuer Co. 4 23 tf

FOR SALE—All kinds leather and silk gloves for spring wear, special this week: Men's colors, pique sewn, $1.50, for 75c cents; Ladies', slightly damaged, small sizes, 50 cents. Plainfield Glove Store, 58 Somerset street. 3 17 tf

FOR SALE—Safes, all sizes, new and second hand; cash or easy payments. Hand's Express Company, Somerset street. 4 14 1mo

FOR SALE—Cedar posts and poles for all purposes. John Mobus, Box 220, City; 'Phone 670-R. 3 17 tf

FOR SALE—Two Onyx wall soda fountains, mahogany counters and show cases, 2½ H. P. gas engine, carbonator, etc. Nagle's Pharmacy. 3 14 tf

WANTED—MISCELLANEOUS.

WANTED—Second hand lawn mower; Imperial preferred. Address Mower, care Press. 5 5 3

FOR SALE OR TO LET.

FOR SALE OR RENT—Modern 9-room house, two blocks from post-office. Inquire S. Scheuer & Co. 4 23 tf

FOR RENT or for sale, seven room house on Watchung avenue, North Plainfield; all improvements. Apply 266 Somerset street. 4 18 tf

SITUATIONS WANTED—MALE.

BOY attending Business College would like position afternoons from 3:30 to 9 o'clock; willing to work hard. Address Worker, care Press. 5 2 3

FOR RENT.

TO LET—To small colored family 6 room house on Westervelt avenue north of Mountain avenue. J. V. E Vanderhoef, at Woodhull & Martin Co. 11 25 tf

TWO rooms to let. 94 Grandview avenue. 5 5 3

TO LET—Flat; corner flat of five large light rooms and bath; private hall. 438 Watchung avenue. Good stand for business. 5 3 tf

MISCELLANEOUS.

KILEM—Kills flies, mosquitoes, bed bugs, moths, roaches, chicken lice, fleas and disinfects everything. C. J. Jensen, agent, The Mountain Inn, 227 Somerset street. 4 9 1mo

MOTH time is here; Nagle's Cedar Camphor will preserve your furs and clothing. Full line tar paper, moth balls, etc. Nagle's Pharmacy. 2 19 tf

1,000 BY CHRISTMAS—First Baptist Bible school invites to membership everybody not elsewhere enrolled. 3 18 tf

H. H. BUTLER, D. V. S.—Pet animals a specialty. OFFICE AT WM. T. CAMPBELL'S, 108 Somerset street, 'Phone 230. Hospital for dogs. (Cut out for reference.) 1 8 tf

REAL ESTATE FOR SALE.

FOR SALE—Southwest corner Willever street, Grace avenue, 25x90 ft.; your own price; make offer. L. E. Rowley, Patchogue, N. Y. 4 24 1m

OUR BARGAIN COUNTER: 1 lot 50x100 near Westfield, $100; five nice lots in North Plainfield, $1,000; eight acres of land on the second mountain, beautiful bungalow sites, $1,200; four acres of land near Lakewood, $300; twelve acre farm near High Bridge, $1,000; one very small house in South Bound Brook very cheap; also one seven-room house, same place, for sale or rent; plenty of other improved and unimproved property. J. D. Loizeaux Lumber Company, 'Phone 1776. 4 26 tf

FOR SALE—A good house, 10 rooms, bath, electric light, water, shade trees; 17 splendid lots near Oak Tree and South Plainfield depots, Park and Oak Tree avenues, occupied by Mr. Landsdale, at bargain; terms easy. Oliver Kelly, 150 Broadway, New York. 5 5 6

NEW nine room house, all improvements; lot 50x200; make me offer at your own terms. William Bourgeois, 1378 Park avenue; Tel. 417-W. 4 14 1mo

FOR SALE—House, 8 rooms, bath, large reception hall, in good condition; convenient to station, schools, churches; price to suit purchaser. Address Fairview, care Daily Press. 2 27 tf

FOR SALE—Very desirable new house; no other in Plainfield like it; contains 8 rooms and tile bathroom; hot water heat; combination gas and coal range; beam ceilings in dining and living rooms. J. T. Vail. 3 25 tf

FOR SALE—Six-room house, part improvements. Inquire 135 Duer street. 2 11 tf

EMPLOYMENT AGENCIES.

MURRAY'S Employment Registry Office, for reliable help; good references and faithful service commands good positions for all nationalities, which we always endeavor to supply. 326 West Front street, near Grove; 'Phone 666. tf

EMPLOYMENT Agency, Mrs. Keller, 22 Somerset place, the oldest and most reliable (all nationalties). 'Phone 1724. 7 1 tf

F. J. SKINNER, employment agency, 146 Central Ave.; 'Phone 1953 First-class help and first-class places furnished. 11 9 tf

FOR RENT, FURNISHED.

ADULT family (three) having finely furnished home (thirteen rooms), spacious porches, large grounds, plenty shade, would let rooms to congenial party; kitchen privilege or light housekeeping; best residential section. Moderate. Press office. 4 3 tf

SITUATIONS WANTED—FEMALE.

COOK or laundress in city or country. 452 West Second street. 5 3 3

WANTED—Day's work or small room in exchange for work. Address R., care Press. 5 3 3

GIRL wishes position as general houseworker and cook. 655 South Second street. 5 5 3

POLISH woman wants to take washing home; references. 729 South Second street. 2 28 tf

FOR RENT.

TO LET—Five room apartments; 423 John street. Inquire on premises. 4 1 tf

TO LET—Up-to-date apartments; 940 Arlington avenue. Inquire 423 John street. 4 1 tf

TO LET—Six room flat, with improvements. Apply Alex Thorn, 15 Craig place. 3 8 tf

TO LET—475 West Front street, house. 7 rooms, bath, and all improvements. Enquire of John P. Emmons, 197 North avenue. 5 1 6

TO LET—New four room apartment, part improvements; rent $10.50; 1353 South Second street. John Herrmann, 369 Somerset street; 'Phone 70-J. 4 22 1mo

TO LET—Seven room house, 1136 East Second street; all improvements. Inquire 148 East Fifth street. 5 3 6

TO LET—Two corner flats, private entrance and bath; steam heat. Apply Neuman Bros. 12 4 tf

HOUSES, $15; flats, $12 to $27; stores, $7 to $50. D. McInnes, 824 West Third street; Tel. 640-W. 11 14 tf

FLAT to let; six large rooms and bath; all improvements; screens and shades on all windows and doors; rent $19.50, water included. Inquire A. Bohren, 11 Greenbrook road. 5 3 6

FOR RENT—Very desirable six-room apartments; fine location, best in the city for the price. J. S. Johnston, care of Shirley & Johnston, Babcock building. 4 28 12

APARTMENT for rent, Stirling building, two rooms and bath; $18. Apply Plainfield Trust Co. 5 2 3

TO LET—Five rooms, with improvements; $15. Callahan & Son, Third and Richmond streets. 4 16 tf

FLATS to let; 40 Harmony street. Inquire 18 Craig place. 3 29 tf

FIVE-ROOM flat to let, $15; 7-room house to let, 124 Elmwood place, all improvements, $25; store to let, $19. Charles Hand. 4 29 6

APARTMENTS, 6 and 7 rooms; all improvements. Apply 108 Central avenue. 4 22 1mo

FIVE-ROOM flat to let, from May 1; Watchung avenue; $14. Charles Hand, agent. 4 29 6

TO LET—Seven room house, 312 New street. Inquire 311 New street. 4 26 tf

FOR RENT—May 15, seven-room house, all improvements; select neighborhood; five minutes' walk to Grant Avenue station; rent $30. Inquire 422 Spooner avenue. 4 29 tf

TO LET—Flat, 7 rooms; $14. Inquire, "The Paris," 140-144 West Front street. 4 10 tf

TO LET—Up-to-date flats, Jackson building. Inquire Janitor. 10 29 tf

FOR RENT—Barn, centrally located, room for three horses, several wagons; city water; rent $15 a month. For particulars, apply, G. L., care Daily Press. 4 8 tf

NEW apartments to rent; all improvements. Apply 416 East Fifth street. 3 15 tf

TO LET—Handsome apartments; all improvements; central location, moderate rent. Inquire of P. C. Thomsen, 306 East Front street. 2 21 tf

TO LET—Half double house, seven rooms; improvements; centrally located. Neuman Bros. 2 3 tf

FINE large store to let, 38 and 40 Somerset street, now occupied by Standard Automobile and Tire Co. L. M. French. 1 20 tf

MOVING PICTURE OR STEREOPTICON SHEET FOR RENT; big enough for the largest hall. Apply Daily Press office. tf

MONEY TO LOAN.

MONEY TO LOAN on bond and mortgage. Mulford, opposite depot. 12 28 tf

MONEY to loan on first mortgage. Lewis A. Clement, lawyer, Babcock building. 5 5 6

MONEY TO LOAN on bond and mortgage. J. T. Vail. 5 9 tf

$25,000 TO LOAN at 5 per cent., in sums to suit, on good mortgages. Elston M. French, 171 North avenue. 5 10 tf

Of Interest to Women and the Home

The Housewife's Daily Economy Calendar

By FRANCES MARSHALL

The Spring Bride.

Materials used for the bridal gown are the white fabrics of clinging variety. The most beautiful material for this use seen this season are not of extremely smooth finish, but are of soft, lustrous texture and are well adapted to graceful lines of the present modes.

Among the most popular materials are white crape tussore, plain and crape charmeuse, chiffon faille, canton crape, moire chiffon and brocade chiffon. All of the soft handmade laces and the finer of those made by machine are combined with chiffon as trimming or to form the bodice of the gown.

A new bow for the bridal slipper is a rosette of chiffon into which are caught natural orange blossoms. White rosebuds are also used in these chiffon rosettes.

The fluffy white bow of chiffon or chiffon and satin mixed is also in favor for the wedding slipper.

Rhinestone buckles may be used, but bows and rosettes are better choice.

Gay Frocks For Children.

The fashion for Bulgarian colorings is as popular as ever, and its conquest is complete as regards some little frocks for children suitable for the spring.

Made of fine crash, cut in the Magyar shape, the hem and sleeves bordered with scarlet, the front embroidered in bright colors and the whole finished with a scarlet woolen girdle and tassels, they are delightful as play frocks and will wash well.

Little Dutch bonnets of the same material and worked in the same tints are the prettiest adjuncts to these small frocks.

Elastic Corset Laces.

If corsets are laced with elastic instead of with the ordinary corset strings they will be found much more comfortable, as the elastic gives much more freedom to the body. Any woman knows that corsets cannot be dispensed with, masculine dress reformers to the contrary notwithstanding. It is not only a matter of beauty of form, but the corsets are an actual support, and without them a woman has an "all gone feeling." With the substitution of elastic for the usual corset laces all objectionable features to the corset are removed. It is no longer an "instrument of torture."

A Cracker Basket.

For the woman who loves a cup of tea in the afternoon and who also likes a small cooky or cheese cracker or some such tidbit to nibble while sipping her tea there is a new suggestion in the way of serving the wafers and cakes.

Often even a sandwich plate will be too small to hold as many crackers as are needed when three or four friends drop in for a cup of tea and gossip, and for this a flower basket, the style that is flat with a tall handle, generally used for the garden when picking flowers, is just the thing, for it holds a most surprising number of cakes, and in this way one can easily pass a large number of tidbits at one time without the least convenience, and for crackers decorated with jelly and cheese and such edibles as cannot be laid on top of each other this flat basket is unsurpassed.

Some Cookery Suggestions

CARROT OPPORTUNITIES.

THE carrot is one of the most useful vegetables which the housewife has on hand in the spring before fresh garden vegetables are available for cooking.

Carrot soup, salad, croquettes and puddings are among the variations available in serving this food.

A Wholesome Soup.

Cream of Carrot Soup.—Take four good sized carrots, scrape clean and then grate them. Place three pints of flavored white stock in a saucepan and simmer the carrot in it for an hour and a half. Rub together two tablespoonfuls of butter with the same quantity of flour, add it to the soup and continue stirring till it all boils. Let the soup cool a little, then add half a pint of cream, a tablespoonful of minced boiled onion, with pepper and salt to taste. Pour into a very hot soup tureen and serve with fried dice of bread. If milk should be substituted for cream a larger quantity will be needed.

Carrot Croquettes.—Take six carrots of fine texture. Put in a saucepan with a piece of butter, a small lump of sugar and as much water as may be needed to make a cupful of sauce. Add some minced parsley, pepper and a teaspoonful of salt. Let simmer uncovered until tender enough to mash fine. Then measure and to each cupful add the yolks of two raw eggs, a little nutmeg, a tablespoonful of butter and salt and pepper, if needed. Mix thoroughly and set away to cool. Then shape in tiny croquettes, dip in beaten egg, roll in fine crumbs and fry in deep hot fat.

Nice Way of Creaming.

Creamed Carrots.—Cut up enough carrots to make a quart. Take the carrots, one tablespoonful each of finely chopped onion, butter, flour, chopped parsley, one teaspoonful of salt and a half teaspoonful of white pepper. Put the carrots on in boiling water enough to cover and boil until tender. Drain and save the water in which they were cooked. Put the butter and onion into a saucepan over the fire and cook one minute. Add the flour and mix well, then add one cupful of the carrot water. Mix the carrots and sauce together and add the salt, pepper and parsley. Cook three minutes.

Carrot Pudding.—Take four ounces each of flour, suet, currants, raisins, sugar, raw carrots, raw potatoes, one teaspoonful of baking powder and a dash of nutmeg. Mix the ingredients, place in a greased mold and steam until done.

Anna Thompson.

Peter Barked at the Automobile.

Daddy's Bedtime Story—How Peter Had His Leg Mended.

DADDY held up a warning finger as Jack and Evelyn chased one another around the room.

"Be careful," said he, "or you'll fall over something and get hurt. Then it may be with you like it was with Humpty Dumpty—all the king's horses and all the king's men couldn't make Humpty Dumpty well again."

"That's a riddle," replied Evelyn. "Humpty Dumpty was an egg. Of course when the egg broke nobody could mend it."

"Very true," answered daddy. "But it's sometimes hard to mend little boys and girls when they get hurt. Just think of having an arm or leg broken! The doctor would mend it and then put plaster of paris around it to hold the bones in place. The plaster of paris would be put on when it was first mixed with water. Then it would be just like paste. When the paste dries the plaster of paris gets to be like stone.

"And that reminds me of the time Peter got hurt.

"Peter is a little black dog who lives in a little town in New Jersey. Peter has very short legs and very long ears, for he is the kind of dog that is called a dachshund.

"When he was young Peter was very playful, and one of his tricks was to rush out into the road and bark at all the automobiles that went by. This was very foolish of Peter, and one day he had reason to be sorry.

"He was playing in the yard with Germaine and Eunice, his little mistresses, when a big red car came rushing down the road.

"Out dashed Peter, barking gayly, but when the automobile went by two weeping little girls picked up a bleeding dog and carried him in. They laid him tenderly on the porch. The children's mother, who had heard Peter's yelp of agony as the automobile passed over him, came out.

"'Poor Peter!' said she. 'I'm afraid it's the end of our doggie. His leg's broken.'

"But Germaine and Eunice cried so hard at this that their mother said:

"'Run and ask Miss Wright to come over.' Miss Wright was a neighbor who loved animals.

"'Poor Peter!' Miss Wright said when she saw the dog, and then she added: 'Don't have him shot. Let's fix his leg. It may mend all right.' They hadn't any plaster of paris, but they got some thin pieces of wood and some strips of muslin, and they tied the broken leg in these so Peter couldn't put his weight on the leg or bend it. He was a good dog and only whimpered a little as they pressed the bone in place. And would you believe it—in a few weeks Peter was running around on that leg as if it had never been broken."

ADVERTISE All Your Wants, To Let, For Sale, Boards, Personals, etc., in The DAILY PRESS. 1c A WORD

The Daily Hint from Paris.

Photo Copyright, 1913, by Boulinger. Exclusive Copyright, 1913, New York Herald Company.

Capes of the new duvetyn are tight-warm and hang in beautiful folds. This model worn in a recent French play is old blue and is lined with white satin.

FASHION HINT

By JUDIC CHOLLET

This blouse is made with a tuxedo collar and bosom of contrasting material. It makes a useful waist to wear with the tailored suit or the odd skirt.

Tucked silks are liked for its making as well as linen, cotton crepe and various other washable materials. The bosom can be of tucked lawn.

TUXEDO BLOUSE.

In the illustration dotted silk is trimmed with collar and cuffs of plain and made over a bosom of tucked handkerchief lawn. The bosom is arranged over the waist and stitched to position beneath the collar, and the entire closing is made at the front.

Three and a quarter yards of material twenty-seven inches wide will be needed to make this blouse for a woman of medium size. Three-quarters of a yard twenty-seven inches wide are needed for the collar and cuffs and a half yard eighteen inches wide for the bosom.

This May Manton pattern is cut in sizes from 34 to 40 inches bust measure. Send 10 cents to this office, giving number, 7823, and it will be promptly forwarded to you by mail. If in haste send an additional two cent stamp for letter postage. When ordering use coupon.

No. ..... Size .....

Name .....

Address .....

.....

Geographical Letters.

The players all seat themselves round a table which must have a bowl filled with letters in the center. From this bowl the leader takes one letter and throws it face upward on the table. The player who first calls out the name of a town beginning with the letter on the table appropriates it for herself. When the bowl is empty the players count their letters, and the one who has the most wins the game.

How Dick Goes.

When mother wants an errand done
And calls on Dick you would suppose
His power of motion failing from
The way he goes.

But when the band plays down the street
Then he's alive from head to toes.
You'd think he ran by steam power from
The way he goes.

—Youth's Companion.

—A great deal of today's "Good luck" is going to attach itself to those who read and investigate Press want ads.

THE SMART WOMAN IS NOW GEMMED FROM HEAD TO HEELS

JEWELED HEELS AND HAIR ORNAMENT.

IF her taste runs to gems the fashionable woman may now go about literally bediamonded from head to heel. The fashion in ornaments changes. Just at present diamond or rhinestone hair ornaments, like the one illustrated here, are popular. These jeweled points are mounted on a band of velvet ribbon so that they can be adjusted closely to the head. The points are applied to only one-half of the band. A novelty of the hour is jeweled heels for evening slippers. These are very dashing, and of course, real stones can only be worn by the plutocrat. Inexpensive substitutes, however, are much affected even by those who can afford the real things. Two attractively designed jeweled slipper heels are illustrated here.

FOR THE SEWING ROOM.

One of the newest accessions for the sewing room is a long, slender case of linen with a lengthwise line of machine stitching dividing it in two pockets, in each of which a yardstick rests. The case is perhaps thirty inches long, so the yardsticks can be easily taken out when they are wanted. The case is hung up by a couple of brass rings sewed securely to the top corners.

Down its front are several pockets, one for folding rule, one for a coiled up tape measure, one for pen, ink, chalk and a stick of soapstone, which follows it for marking, and a pair of "straps" to hold the shears and bolt of dress goods.

Above this on the wall hangs a linen covered book for memorandums, and a thin book a page is devoted to each member of the family.

This page contains not only all the measurements needed for garment making, but also colors, styles, size and glove sizes and the exact size of hat band.

AID TO HOUSEWIVES.

If cheese is wrapped in a cloth moistened with vinegar it will neither dry nor mold.

Before broiling a slice of ham rub broken sugar on it. The ham will then have a delicious flavor.

When a dish is to be set directly on the polished surface fit a jute rug under it to prevent it from slipping off.

If you don't like to place moth balls with your woolen and fur garments lay cloves where moths are strongest. Cloves are strong.

Candied cherries, preserved ginger and salted almonds are served in little fancy dishes and passed on the table when it is set and remain until the guests have left the table.

To prevent odor from lamps soak new lamp wicks thoroughly in vinegar. Then let them dry to become perfectly dry before using, and they will never have an odor when the lamp is turned low or blown out.

SIMPLE IN LINES, THIS BLOUSE IS THE ACME OF GOOD STYLE

NEW CRAPE BLOUSE.

A BLOUSE simple in style, yet unusually attractive, is illustrated here. The garment is of yellow crape laid in moderately wide plaits over a vest of accordion plaited white chiffon. A handsome collar of lawn and lace is worn at the neck and is supplemented by long tie ends of ribbon velvet in a shade of yellow.

Try Press Want Ads

Our Goods Sell Themselves

We don't try to "talk" you into buying. Our merchandise and our prices "talk" for themselves. You'll be surprised at the variety of stock you'll find in *this* store. We've everything that any other hardware store has and *lots* of items that most of them haven't.

Stocks complete. Quality right. Prices reasonable and fair treatment *all* the time.

Come in and look us over. You can't *afford* to overlook us.

Let us Show You Our GILBERT & BENNETT Pearl WIRE CLOTH It is far handsomer and much more durable than the screen you have been using.

A. M. GRIFFEN CO.
119-121-123 E. Front St., Plainfield N. J
Two 'Phones 6 214

HOTELS.

WHEN IN PLAINFIELD, N. J., STOP AT
THE QUEEN CITY HOTEL
All Newly Furnished.
A la Carte Service Unsurpassed.
P. FLOERSCH, Prop.
W. M. FLOERSCH, Mgr.

HOTEL WALDORF
HENRY WINDHAM, Prop.
EAST FRONT STREET.
Gottfried Krueger's Extra Beer on draught. Imported Wines, Liquors, and Cigars. Hotel accommodations, and private Dining Room.

HOTEL SOMERSET
Under New Management.
Newly Painted and Papered throughout. Table Board and Rooms by Day or Week.
W. G. FEASTER, Proprietor.
17 Somerset Street. Tel. 692-L.

HOTEL KENSINGTON
NORTH AVENUE.
UNDER NEW MANAGEMENT.
House Thoroughly Renovated.
147 NORTH AVENUE.
SUNDAY DINNER—FROM 12:30 TO 2 P. M.—50 CENTS.

WEINMAN'S CAFE
GENERAL NEWS TICKER.
Stock quotations
Up to the Minute.
'PHONE 1527.

VAIL
JEWELER and OPTICIAN.
236 Park Avenue
OPPOSITE NORTH AVENUE.

ADVERTISEMENTS
—FOR—
NEW YORK HERALD
WORLD, TIMES, SUN, JOURNAL, TELEGRAM, AMERICAN, BROOKLYN EAGLE, GLOBE
—AND—
NEWARK EVENING NEWS
RECEIVED AT
PLAINFIELD DAILY PRESS
AT REGULAR OFFICE RATES.

HARDWOOD FLOORING
PARQUETRY
OLD FLOORS REFINISHED
GEO. E. WATT
150 North Ave. Tel. 833-W.

HODGE'S PHARMACY
Y. M. C. A. BUILDING.
BELLE MEAD SWEETS.
Telephone 62.

Kindling and Grate Wood.
Prompt deliveries. Orders received at
89 SOMERSET STREET.
JOHN MOBUS.
P. O. Box 320. Telephone 19-F-49

PAINTERS AND DECORATORS.

AGENTS FOR
LIKE TILE
The Sanitary Wall Covering
WOOD KRUSTA
CHROMOCHROME WASHABLE WALL DECORATION.
Interior Decoration a Specialty.
Woolston & Buckle
Painters and Decorators.
145 NORTH AVENUE.

STOP---LOOK---LISTEN
You'll hear the birds singing and everywhere you'll see signs of spring, reminding you it's TIME TO PAINT. Let me give you an estimate.
JAMES C. HANSEN
DECORATOR AND PAINTER.
Dealer in Wallpaper, Paints, Oils, Glass, etc.
Distributor for
John W. Masury & Sons'
Pure Colors, Ready Mixed Paints, etc.
111 East Front St. Tel. 316.

COAL DEALERS.

TenEyck & Harris
Dealers in
LEHIGH VALLEY COAL
Use Rowley's Drug Store, 246 W. Front St. Tel. 2081-J-2.

TenEyck & Kelley
COAL
41 South Ave. Tel. 1155

R. L. CLINE
Successor to C. H. Rugg & Co.)
BEST LEHIGH VALLEY COAL.
Yard and office 422 W. 3d St. Tel. 93

N. MEYERS & SONS
COAL
COKE AND WOOD
Office tel. 1152-w. 121 Watchung Av.
Yard tel. 1911-w
4th and Washington Sts.

OSTEOPATHY
Dr. Kathryn S. Holmes
Has Opened Her Office at
524 PARK AVENUE.
Telephone 796-W

L. Morailer & Son
WATCHMAKERS and JEWELERS.
WATCHES,
CLOCKS and JEWELRY
Fine Watch and Clock Repairing a Specialty.
219 Park Ave. Plainfield, N. J.

A. H. ENANDER
Sanitary Plumbing, Gas Fitting.
Steam and Hot Water Heating.
Contractor for Sewer Connections.
108 WATCHUNG AVE.

—The Southern ocean is the deepest.

ONE IS PLENTY---ANYWAY, THEY ALL LISTEN ALIKE

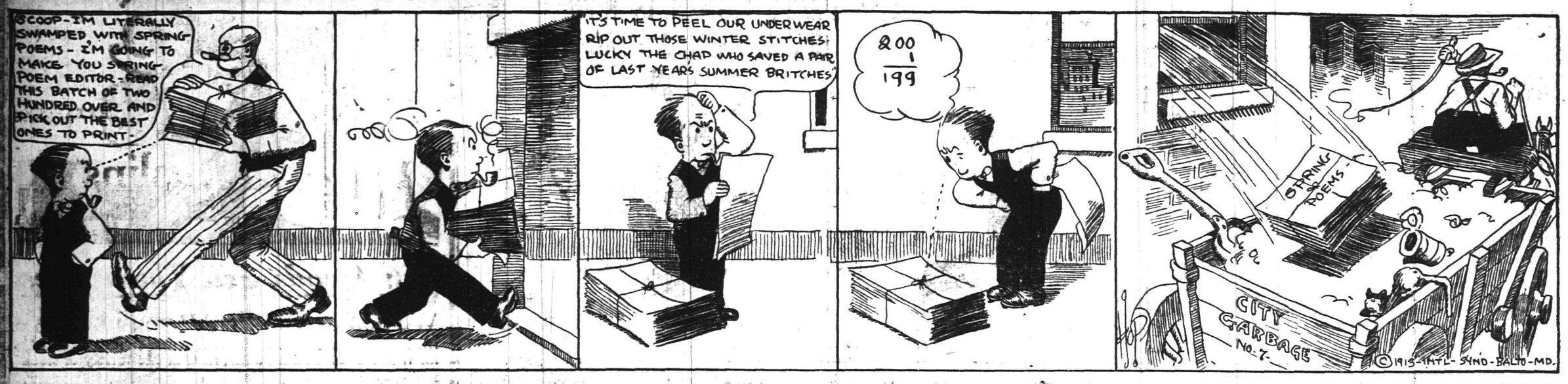

SPORTS OF ALL SORTS

PLAINFIELD WON A WEIRD CONTEST

First Big Contest of the Season Annexed by a Score of 4 to 3.

LOCAL'S ROOKIES STAR

Frederickson Twirls for New Brunswick—Plainfield Boy's Support Fails at Critical Moments—Frank Evans Was "Beaned."

One bad stanza, in which the New Brunswick Stars went completely to pieces behind Otto Frederickson, the local boy, who was twirling a gilt-edged articles of ball for the visitors, gave Plainfield a 4 to 3 victory in its first big contest of the season played on Crescent Oval, Saturday afternoon. This, by the way, was the last contest to be staged on Plainfield's historic baseball grounds which will soon be cut up into building lots, and the local aggregation will have to look elsewhere for camping grounds. Manager Dorflinger presented a varied lineup to the crowd that turned out to get a line on the Pets' strength before the opening of the Central New Jersey League scheduled for next Saturday afternoon, and on the whole, the crowd was favorably impressed with the diamond battle, the local nine playing good "ball" in spasms. The Plainfielders took advantage of a temporary lull in the visitors' playing after Frank Evans was beaned by a swift one delivered by Frederickson in the sixth inning and before the rally could be checked a quartet of scores had been pushed across the rubber, Craig, Bergen, Nelson and Evans being credited with scores. New Brunswick obtained an early lead by chalking up a brace of runs in the third session and held the van until the eventful round in which the visitors' hopes were squelched. A rally in the final round netted one score for the Stars but this was as near as they came to victory.

Cliff Randolph, in the "come-back" act, occupied the place so often adorned by his personage in years of yore, and to say the least, he was enthusiastically received by his old cohorts. During his regime on the mound he gave a splendid exhibition of the baseball twirler's art and did not evidence the least bit of fatigue when he retired in favor of Russell Stewart, the former Sunday-school Leaguer, who also pitched good ball, showing that he will make a strong bid for twirling honors on the Plainfield team this year.

Randolph's and Stewart's reception in no way dimmed the one accorded to Otto Frederickson by his host of friends in the grandstand, for that youngster was given a mammoth share of applause when he stepped to the mound. While the visitors played errorless ball behind him, Freddy was followed by a jinx which in the end meant nothing short of a defeat no matter how hard he tried. Manager Dorflinger was greatly pleased by the showing put up by his new recruits, especially that of Garretson on the first sack. This former Manufacturers' Leaguer put up a sterling exhibition, scoring a run, two hits; took eight putouts and one assist without an error. Howard Craig, the local nine's captain, also played a splendid hitting game, bagging two safeties, and his playing around the difficult corner was of the top-notch variety. For the visitors Barry, the leader off in the batting order, was a terror with the willow, clouting out a trio of bingles off the delivery of the two Plainfield box artists. He was the only visitor who could fanthom the slants offered, however, and the rest were held hitless with the exception of Geiger and L. Smith, who each chalked up a single.

The score:

PLAINFIELD.

	R.	H.	PO.	A.	E.
Wilson, rf	0	0	0	0	0
Miller, rf-lf	0	0	0	0	0
Williams, ss	0	0	1	0	0
Craig, 3b	1	2	1	3	0
Bergen, lf-2b	1	1	2	1	0
Nelson, c	1	1	11	3	2
Evans, 2b	1	0	1	1	0
Garretson, 1b	0	2	8	1	0
Dorman, cf	0	1	3	0	0
Randolph, p	0	0	0	5	0
Stewart, p	0	0	0	0	0
	4	7	27	14	2

NEW BRUNSWICK.

	R.	H.	PO.	A.	E.
Barry, 1b	2	3	10	0	0
Keefe, lf	0	0	0	1	0
Jeffries, 2b	0	0	2	4	0
Geiger, rf	0	1	1	0	0
Felix, cf	0	0	1	0	0
Spielle, cf	0	0	0	0	0
L. Smith, 3b	0	1	1	2	0
Englebrandt, ss	0	0	0	0	0
Harding, c	0	0	9	1	0
Frederickson, p	1	0	0	2	1
	3	5	24	10	1

Score by innings:

Plainfield	0 0 0 0 0 1 0 0 x	4
New Brunswick	0 0 2 0 0 0 0 0 1	3

AUSPICIOUS OPENING OF PARK GOLF CLUB

Initial Play for Presidents' and Oakmont Cups and Qualifying Round.

The Park Golf Club had an auspicious opening on Saturday when there was the initial play for the President's and Oakmont cups and the qualifying round of medal play for the "club goats," it being the best ball for teams of two, scratch play. The course was in fine condition permitting low scoring, and a large number of members were out to enjoy the sport. The clubhouse was opened with full service, and altogether the season is most promising.

These scores were posted for the President's cup: J. V. Beekman, 98, 17-81; U. G. Tingley, 104, 18-86; Charles B. Morse, 104, 11-93; Nelson A. Miller, 114, 20-94; Dr. H. K. Carroll, 99, 4-95; Peter C. Sweeny, 101, 5-96; J. L. Watson, 118, 20-98; William P. Taylor, 95, plus 3-98; Clarence J. Hand, 121, 21-100.

In the "club goats" competition, Dr. H. K. Carroll and William P. Taylor became the first holders of the cup by defeating U. G. Tingley and Chas. B. Morse, with a score of 88. J. V. Beekman and Peter C. Sweeny returned a score of 91, as did also U. G. Tingley and Charles B. Morse. Dr. Carroll and William P. Taylor will now be subject to challenge by any pair of players.

The competition for the Oakmont cup is medal play, and consists of matches, the members being privileged to play every day or at their own pleasure, and the player scoring the greatest percentage of wins in the matches, will get the cup. On Saturday, J. V. Beekman beat Peter C. Sweeny, William P. Taylor beat Dr. H. K. Carroll and U. G. Tingley beat Charles B. Morse.

LOCAL MAN TALKS ON GOLF QUESTION

President of P. C. C. Explains His Stand Regarding Chauncy Trophy.

Leighton Calkins, president of the Plainfield Country Club, and formerly a member of the executive committee of the Metropolitan Golf Association, has issued another statement further explaining his stand with regard to the change of conditions of the Chauncey trophy for the winner of the metropolitan championship.

Calkins' latest statement is as follows:

"There seems to be a slight misunderstanding with regard to my suggestion that the Chauncey trophy be made perpetual. It is quite true that it might be in bad taste for the association, against the wishes of the present holders, to exercise its unquestioned right to change the conditions on the eve of the annual championship, when it has had a whole year in which to act and has not done so. My thought, however, was that the question might be put up to the Upper Montclair Club and Mr. Travers. If the association has overlooked the terms of the deed of gift, so also no doubt have the clubs comprising its membership. Is there any reason why the matter should not be called to the attention of the club holding the trophy and an opportunity given for it to waive its moral right to win the trophy outright this year if it can do so?

"Of course, the Upper Montclair Club might prefer that the conditions remain unchanged, intending, in case of being successful this year, to rededicate the trophy to perpetual competition, in which event a suitable inscription reciting the facts could be placed upon the shield. On the other hand, if Mr. Travers should fail to defend his title this month the opportunity of doing a sportsmanlike thing would be lost to his club if the conditions should then be amended by the executive committee in the exercise of its authority under the deed of gift. From every point of view it seems to me that it would greatly advantage the Upper Montclair Club to waive its claims before the championship is held. Its fame will be all the greater if, having done this, Mr. Travers should again defend his title successfully.

RUNS SCORED IN THE THREE BIG LEAGUES.

	Saturday	Sunday	Monday	Tuesday	Wednesday	Thursday	Friday	Totals
NATIONAL.								
New York	2							2
Brooklyn	4							4
Philadelphia	3							3
Boston	1							1
Pittsburg	3	1						4
Cincinnati	9	0						9
St. Louis	6	10						16
Chicago	4	8						12
AMERICAN.								
New York	6							6
Boston	1							1
Philadelphia	8							8
Cleveland	11	3						14
Detroit	4	2						6
Chicago	6	1						7
St. Louis	8	4						12
Washington	2							2
INTERNATIONAL.								
Newark	6	1						7
Jersey City	2	3						5
Baltimore	9							9
Providence	2	7						9
Buffalo	6	0						6
Montreal	1	5						6
Toronto	10							10
Rochester	2	3						5

CADORE TWIRLED YESTERDAY.

Leon Cadore, who adorned the mound for the Plainfield Baseball Club in its games last season, was sent in to relieve Frill, of the Buffalo International League combination, yesterday afternoon, in the scheduled game with Providence. The contest went to the latter nine by a score of 7 to 0. The game was practically sewed up when the local artist clamored to the hill and he did some good work during his regime.

WEAKENED BY "SUBS" Y. M. A. A. LOST GAME

Conger's Aggregation Lost to Sunday School Leaguers 14 to 10.

Twelve errors totaled up by a shattered aggregation representing the Y. M. A. A., gave the Park Avenue Baptist Sunday-school Leaguers a victory, the score being 14 to 10 in an anti-season contest played at Parker Field, Saturday afternoon. A profusion of counters in every trip to the plate with the exception of the third gave the Parks a lead which was never headed and they romped off with the game almost unhindered as far as actual scoring was concerned.

Although the Y. M. A. A. batters made eleven hits off Mills' delivery, the clouts were well scattered and at no time did the Y. M. A. A. combination appear unusually dangerous. The fifteen safeties made from the delivery of Thorne were bunched pretty well, but the dozen errors mixed in were in reality the real cause of the fourteen scores filtering across the pan. Conger was somewhat handicapped in placing a team on the field by the failure of several of his regulars to put in appearance and he had to fill in with substitutes, a feature which greatly weakened the Y. M. A. A. team's playing strength.

Hard hitting on the part of Wilson and Ray Mosher featured the Park victory, while VanCleaf, the Roselle High School backstop, who was playing that department for the Y. M. A. A., showed his mettle by clouting out a pretty pair of safeties.

The score:

PARK AVENUE BAPTIST.

	R.	H.	PO.	A.	E.
Wilson, 2b	5	4	2	1	0
R. Mosher, lf	2	3	1	0	0
E. Mosher, c	0	1	9	1	1
Tice, cf	0	0	2	1	0
Ricketts, ss	0	0	2	2	0
Thompson, rf	0	0	1	0	0
Cage, rf	1	1	0	0	0
VanArsdale, 1b	2	2	8	0	4
Weber, 3b	2	2	1	1	0
Mills, p	2	2	1	3	2
	14	15	27	9	7

Y. M. A. A.

	R.	H.	PO.	A.	E.
Meyers, lf	0	1	3	0	0
Stewart, 2b	1	1	1	0	2
C. Huff, 2b	0	1	2	2	1
J. Huff, 3b	1	1	1	0	0
Raffinello, 3b	1	0	0	0	2
Conger, cf-ss	3	1	1	1	1
Mathews, cf-ss	1	1	0	2	2
Parrot, 1b	1	1	11	0	1
H. Hann, rf	1	1	0	0	0
VanCleaf, c	1	2	5	1	2
Thorne, p	0	1	0	8	1
	10	11	24	14	12

Score by innings:

Park Avenue	1 2 0 4 1 2 1 3 x	14
Y. M. A. A.	0 0 0 2 0 5 1 0 2	10

Summary: Earned runs, Y. M. A. A. 6, Park 7; two base hits, J. Huff, Conger, Hann, VanCleaf, Wilson, VanArsdale and Weber; first base on balls, off Thorne 2, off Milis 1; struck out, by Thorne 4, by Mills 8; left on bases, Y. M. A. A. 7, Park 10; first base on errors, Y. M. A. A. 7, Park 8; hit by pitched ball, by Mills, Conger and Hann, by Thorne, R. Mosher and Gage; umpire, Coriell and Simon.

PLAINFIELD AUTO TIRE CO.
407 WATCHUNG AVE. :-: :-: TEL. 1980
Auto Supplies, Oils, Greases. Tires, Inner Tubes and Solid Carriage Tires.
EVERYTHING FOR THE MOTORIST.

BAPTISTS TRIMMED Y. M. A. BALL TEAM

Fourteen Hits Brought Home an Easy Victory at Hands of Bound Brook. Team.

Excellent battery work on the part of the First Baptist Sunday-school leaguers brought home the bacon in a preliminary season game played against the Y. M. A. delegation from South Bound Brook Saturday afternoon, the final count turning out with a decision of 14 to 4 in favor of the locals. The Sunday-school team put up a sterling exhibition of the national pastime and established what looks like a good claim to league honors in the race to come. The First Baptists clouted the offerings of E. Mathews to the four corners of the lot, totaling up fourteen hits, three were credited to Savage and two apiece to Fritz, Bailey, Stine and Pierson.

Effective handling of the willow was the real cause of the Plainfielders victory, for they banged the pill in all direction at opportune moments. The contesting teams were about even up as far as fielding was concerned, each being charged with a quintet of slip ups. In Bailey and Stine, the First Baptist combination has a battery, which would be hard to equal and these two players were prominent factors in the initial victory. Bailey whiffed nine of the opposition and held the situation at his finger's tips at all stages, while Stine held his slants to perfection at the receiving end.

The score:

FIRST BAPTIST.

	R.	H.	PO.	A.	E.
Savage, lf	3	3	0	1	0
Fritz, ss	2	2	1	1	0
Bailey, p	4	2	2	2	0
Stine, c-cf	3	2	9	1	1
Pierson, 2b	1	2	2	3	1
Randolph, 1b	0	1	9	0	1
Banks, cf-c	0	1	2	0	0
Downs, 3b	1	1	2	1	[illegible]
Hartley, rf	0	0	0	0	0
A. Pierson, rf	0	0	0	0	0
	14	14	27	12	5

Y. M. A.

	R.	H.	PO.	A.	E.
Green, 1b	0	1	5	0	0
Hall, 2b	0	2	2	2	1
P. B. Koechlein, 3b	1	1	2	0	2
W. Mathews, c	0	0	10	0	0
P. Koechlein, ss	0	1	1	1	2
E. Mathews, p	1	0	1	1	0
Whitnack, cf	0	1	1	0	0
J. Mathews, lf	1	1	1	0	1
Merlette, rf	1	0	1	1	0
	4	7	24	5	5

Score by innings:

Y. M. A.	0 2 0 0 0 0 0 2 0	4
First Baptist	3 2 0 3 0 3 3 0 x	14

Summary: Two base hits, Bailey, Downs, Hall, Pierson; first base on balls, off Mathews 2, off Bailey 3; struck out, by Mathews 8, by Bailey 9; first base on errors, Baptist 3, Y. M. A. 3; left on bases, Baptist 8, Y. M. A. 7; double plays, Fritz to Pierson to Randolph; wild pitches, Koechlein, Stine, Pierson; stolen bases, Savage, Stine, Downs, Whitnack, T. Mathews; time of game, 1 hr. 40 min.; umpire, Frayleigh; scorer, L. N. Bennett.

Y. M. A. A. VS. MONROE.

Next Saturday afternoon the Y. M. A. A. baseball team, of this city, will lineup against the Monroe Avenue Sunday-school nine, entrants in the Bible Class League, which opens up its season the following week. Both teams have been traveling at a speedy clip and a fast contest will undoubtedly be the issue.

P. H. S. PLAYER INJURED.

Arthur Grisley, second baseman on the Plainfield High School baseball team, was compelled to retire in the seventh inning of the interscholastic contest Saturday afternoon with a badly sprained tendon. Grisley was injured in the fifth inning, when his cleat caught in the home plate when he was scoring the local nine's second run, but he gamely resumed play and stayed in the fray until the seventh. Grisley's hitting will be greatly missed by the P. H. S. combination in games to come should his injury incapacitate him permanently, as he is one of the most consistent clouters on the P. H. S. nine.

NATIONAL LEAGUE RECORD.

	W.	L.	P. C.
Philadelphia	8	4	.667
Chicago	13	7	.650
St. Louis	11	8	.579
Brooklyn	9	7	.562
New York	8	7	.533
Pittsburg	10	9	.526
Boston	4	11	.267
Cincinnati	4	14	.222

Yesterday's Results.

St. Louis, 10; Chicago, 8 (11 innings).
Pittsburg, 4; Cincinnati, 0.

Saturday's Scores.

Philadelphia, 3; New York, 2.
Brooklyn, 4; Boston, 1.
St. Louis, 6; Pittsburg, 3.
Cincinnati, 9; Chicago, 5.

Games Today.

New York at Philadelphia.
Boston at Brooklyn.

AMERICAN LEAGUE RECORD.

	W.	L.	P. C.
Philadelphia	12	3	.800
Washington	14	4	.778
Cleveland	13	6	.684
Chicago	13	9	.591
St. Louis	9	12	.429
Boston	7	10	.412
Detroit	6	11	.353
New York	2	14	.125

Yesterday's Results.

Detroit, 2; Chicago, 1.
St. Louis, 1; Cleveland, 3.

Saturday's Scores.

Philadelphia, 8; New York, 6.
Washington, 2; Boston, 1.
Chicago, 6; Detroit, 4.
Cleveland, 11; St. Louis, 5.

Games Today.

Philadelphia at New York.
Washington at Boston.

INTERNATIONAL LEAGUE RECORD.

	W.	L.	P. C.
Newark	10	5	.667
Baltimore	10	6	.625
Buffalo	8	6	.571
Providence	7	7	.500
Montreal	7	7	.500
Rochester	7	8	.467
Jersey City	6	9	.400
Toronto	4	13	.267

Yesterday's Results.

Rochester, 3; Newark, 1.
Providence, 7; Buffalo, 0.
Montreal, 5; Jersey City, 3.

Saturday's Scores.

Newark, 6; Rochester, 2.
Jersey City, 2; Montreal, 1.
Buffalo, 6; Providence, 2.
Baltimore, 8; Toronto, 4.
Toronto, 6; Baltimore, 1.

Games Today.

Jersey City at Newark.

LOCAL GOLFERS DEFEATED.

J. L. Watson and D. O. Rogers, of this city, were members of the Baltusrol team which was defeated by the Yale College golf players by a score of 11 to 2, Saturday afternoon at Baltusrol. The local men paired off against Wheeler and Yule and were defeated 3 to 0.

WORLD'S RECORD SCORED.

Miss Elizabeth A. Harden, of Elizabeth, Saturday broke the world's record for women in the shot put at the Vassar College field day with a put of 32 feet 3¼ inches. The previous record was made by Miss Inez Milholland, the suffragist leader, in 1909.

INTERSCHOLASTIC BASEBALL LEAGUE STANDING TO DATE:

	W.	L.	P.C.
Plainfield H. S.	2	0	1.000
North Plainfield H. S.	1	1	.500
Leal School	0	2	.000

OPENER WON BY SCOTCH PLAINS

But Thirty Batters Faced McLoughlin When He Wins Initial Contest.

BATTERY WAS FEATURE

'Plains Beat Colored Giants 6-1, H. Alberts' Two Base Clout With Bases Full Sews Up Contest—Hand and McLaughlin Work Perfectly.

"Old Warhorse" Warry McLaughlin never displayed his mettle to better advantage than he did holding fort on the Scotch Plans' mound yesterday afternoon against the Royal Colored Giant bombarders of this city. During the nine eventful rounds but thirty men faced the veteran twirler, three more than the minimum, and he showed the greatest demonstration of real hard work, ever displayed by a twirler pitching at the 'Plains. It was a glorious opener for Sunday baseball at Scotch Plains in more senses of the word than one, for the contest itself was one of unusually interest, there being something to gloat over in every department held near to the heart of a baseball fan.

In the first, second, fourth, fifth, sixth, eighth and ninth innings McLaughlin disposed of the batters in one, two, three order, but three men faced him in each of these rounds, and in the third but five, and in the seventh but four. This in itself is a feat seldom accomplished by a Lowrisman especially one in semi-professional circles, but not only did the veteran shine in this respect but he topped off his afternoon's endeavors by fanning ten, and displayed perfect control by holding the base on balls column unblemished. "Nibs" Hand held McLaughlin up in wonderful style, the speedy colored base runners being let down without a single stolen base, and "Nibs" put a wreath around his work by clouting out two hits. Of the thirty men to face the 'War house" but one scored, and one got as far as third, but aside from these features not a man reached the mid-station during the whole nine rounds. The best the Royals could do was to get a total of ten hits while the 'Plains team chalked up forty seven.

Scotch Plains broke into the scoring column in the second inning when Frentz led off with a single, stole second, took third on a catcher's error and scored home on Hand's single. In the fifth McLaughlin led off with a single but was thrown out at second, Weaver to Joe Alberts, and Baldwin flied to Kline, who made one of the prettiest catches of the afternoon getting the sphere on a dead run. With two down the festivities started, Gray, Joe Alberts and Frentz each getting a free ticket, thus filling the bases. Henry Alberts stepped to the plate at this juncture and with two strikes and three balls on him clouted the ball to deep left field for two bases bringing home Gray and Joe Alberts. This hit practically put the game in cold storage but Frentz, who went to third and Henry Alberts who was launched securely on second, were brought across on Hand's scorcher. This made the third run Hand was directly responsible for. Winter went off, lining a Texas Leaguer to Williams at short.

Another run came across in the seventh after Gray had grounded out to Ford at first. Joe Alberts then secured four balls, went to second on Frentz's hit and to third on Plummer's error. Alberts scored what proved to be Scotch Plains' final run, after Henry Alberts had sent a long fly to Kline who made a pretty throw in but it was just too late to nip Alberts.

The Royal Giants' only counter came in the seventh when Ford led off with a single, went to second on a wild pitch, to third on Weaver's sacrifice and scored on Vallentine's infield out, a very poor fielder's choice on the part of Winters who made no effort to nip the runner at the plate. Ford was the second and last man to

—Advertise in the Daily Press. It brings results.

reach third.

The score:

SCOTCH PLAINS.

	R.	H.	PO.	A.	E
Baldwin, cf.	0	0	1	0	0
Gray, 3b.	1	0	1	3	0
J. Alberts, ss.	2	0	01	1	0
Frentz, 1b.	2	2	11	0	1
H. Alberts, lf.	1	1	3	0	0
Hand, c.	0	2	10	2	0
Winter, rf.	0	0	0	0	0
Wall, 2b.	0	0	0	3	0
McLaughlin, p.	0	1	0	1	0
	6	6	27	10	1

ROYAL COLORED GIANTS.

	R.	H.	PO.	A.	E.
Plummer, 3b.	0	1	0	2	1
Williams, ss.	0	0	3	0	0
Ford, 1b.	1	1	9	0	0
Weaver, c.	0	0	6	2	1
Valentine, 2b.	0	1	0	2	0
Kline, lf.	0	0	2	0	0
Simmons, rf.	0	1	0	0	0
Coleman, cf.	0	0	2	0	0
Hall, p.	0	0	2	2	0
	1	4	24	8	2

Score by innings:

Scotch Plains	0 1 0 0 4 0 1 0 x—6
Royal Giants	0 0 0 0 0 0 0 1 0—1

Summary—Earned runs, Scotch Plains 4; left on bases, Scotch Plains 9, Royal Giants 2; two base hit, H. Alberts; total bases, Scotch Plains 47, Colored Giants 10; struck out, by McLaughlin 10 (Williams, Weaver 2, Simmons, Coleman 2, Hall 3), by Hall 6 (Gray 2, J. Alberts, Winters 2, McLaughlin); first base on balls, off Hall 8 (Baldwin, Gray 2, J. Alberts 2, Frentz 2, McLaughlin); wild pitches, McLaughlin 1, Hall 3; passed balls, Weaver 3; time of game, 1 hour 50 minutes; umpires, Corriell (bases), Miller (balls and strikes).

ST. MARY'S TEAM SCORED AN OVERWHELMING VICTORY

Tight work with men on the bases, brought a victory home to the St. Mary's baseball team in its game with the Randas combination Saturday afternoon, the score being 28 to 6. A more overwhelming defeat would be hard to conceive of as the Randas were outclassed at every stage of the contest. The winning team is a contingent of sluggers who pounded the offerings of Pradlien to the tall bushes every time they stepped to the rubber, and fielding errors mixed in enabled the victors to count at will.

Score by innings:

St. Mary's	1 2 3 0 4 3 5 1 —28
Randas	0 0 0 0 0 3 0 1 2— 6

Summary: Three base hits, J. Deady, Moulton; first base on balls off Lawton 2, off Pradlien 6, off Butler 4; left on bases, St. Mary's 2 Randas 5; wild pitches, Pradlien 1 first base on errors, St. Mary's 3; two base hits, McDonnell, J. Deady, Lawton, Kyle, Brennan, McCarty, McDonough, Weber and Lubin; home run, McDonough; struck out, by Lawton 10; hit by pitched ball, Lubin and Weber; umpire, Crook; scorer, Roddy.

The teams lined up as follows:

ST. MARY'S.	RANDAS.
Lawton	Pradlien
pitcher	
A. Kyle	Lubin
catcher	
J. Deady	Weber
first base	
Deady	Killelee
second base	
McCarty	Trushan
shortstop	
Brennan	Anlee
third base	
Powelson, McDonough	Rowe
right field	
McDonough	Blucker
centre field	
Moulton	Butler
left field	

RESULTS IN COLLEGE BASEBALL.

Yale, 4; Brown, 2.
Harvard, 5; Amherst, 0.
*Columbia, 2; Lehigh, 1.
Pennsylvania, 2; Princeton, 0.
Rensselaer Poly, 5; New York University, 3.
Mass. "Aggies," 2; Dartmouth, 0.
Cornell, 8; Colgate, 5.
Catholic College, 4; Navy, 0.
Army, 9; Virginia, 3.
Fordham, 16; Rhode Island, 4.
Michigan, 12; Case, 1.
Norwich, 10; Boston, 8.
Lafayette, 5; Rutgers, 2.
Vermont, 13; Trinity, 3.
Williams, 13; Wesleyan, 4.
Buchtel, 3; Reserve, 1.
Bowdoin, 4; Colby, 1.
Villanova, 3; Dickinson, 2.
Bates, 4; Maine, 2.
Yale Freshmen, 10; Springfield T. E. (second team), 8.
New Hampshire, 4; Phillips Andover, 0.
Princeton Cubs, 8; Cornell Cubs, 2.

*Ten innings.

SCOTCH PLAINS CANCELLED.

Hope Chapel was without a baseball game for Saturday afternoon because of the last minute cancellation sent in by the Scotch Plains Parish House aggregation. The latter team has not been pulling together very well during the last two weeks and are said to be on the verge of disbanding. Several of the players are playing with Sunday-school League teams in this city and have not shown up at recent 'Plains contests. Hope Chapel secured some practise over the week-end by playing a game amongst themselves, which served as a loosener-up.

LIDGATE LEAVES FOR BUFFALO.

Eugene Lidgate, the Scotch Plains baseball player, who has been released to the Raleigh team, of the North Carolina League, by Manager Johnny Dunn, of the Baltimore Orioles, left for his new job Saturday. Lidgate has been confined to his home in Fanwood, suffering from a bad case of boils and his reporting was somewhat delayed because of this illness.

HEAVY CLOUTING AT EPOCHAL MOMBENTS GIVES P. H. S. FIRST CLAIM TO INTERSCHOLASTIC BASEBALL CHAMPIONSHIP CUP

A parade of runs in the fifth and sixth innings of the first of the clashes between the local and borough High Schools, which took place on Hyde Oval, Saturday afternoon, made the N. P. H. S. ball tossers look like a bunch of novices, the Plainfielders establishing a firm claim to the Collier trophy by ringing up a count of 16 to 1, the boroughites' only score coming in the second round. Newton Spencer adorned the mound for a short space of five innings but presented the allegorical picture of "I haven't got a thing today and if I did have it would be too warm to waste it on these invaders who are out to win at any odds."

Bingles flew thick and fast from the willows of the Plainfielders and they ended the afternoon with thirteen safe clouts in the hit column. It did not take the whole of a "fast and snappy game" (which lasted over two hours) to assert the P. H. S. boys' superiority, for after the fifth stanza the game was cut and dried for the visitors. Coughlin's great box work aided materially in the run getting while Good, Carty, Peacock and Grisley did excellent work at the bat. Nine errors were totaled up by the losers while the winners kept that portion of their box score spotless...

The game in detail:

FIRST INNING.

P. H. S.—Grisley singled to left field, went to second an an infield error and came home on Heron's pretty sacrifice; Davenport got life on the first station through Dunning's slipup, stole second and went to the difficult corner on Good's sacrifice, Carty was raced down the base line after he had rolled an easy one to Spencer and this chalked up the final put-out of the inning. ONE RUN.

N. P. H. S.—W. Townley singled to right centre, Burner flied out to Rosenson, and Taylor hit into a double play, a return from Sminck catching Townley off first base. NO RUNS.

SECOND INNING.

P. H. S.—Peacock flied out to Spencer, Rosenson and Sminck died via the same route, Burner to Dunning. NO RUNS.

N. P. H. S.—Townley flied out to Davenport, Dunning took the count, Davenport to Good, and Abrams smashed a two base hit, took third on a low throw of which Heron was the guilty party in heaving the pelet to Davenport. One of the most peculiar instances of the game took place at this juncture, when Davenport let the low throw go through him at third and Abrams continued to the plate. The ball, however, reached there first, with the aid of one of the spectators and Peacock was holding the ball ready to tag Abrams. Umpire VanZandt declared the ball had been blocked, however, and Abrams counted. Conroy died, Heron to Good, for the third out. ONE RUN.

THIRD INNING.

P. H. S.—Coughlin out, Burner to Dunning; Grisley drew a pass, stole second; Heron flied out to Townley, Davenport secured life through George Townley's error and Grisley registered his second run on the same play; Good lifted one to Taylor for the third out. ONE RUN.

N. P. H. S.—Smalley took three healthy swings, Spencer also fanned and W. Townley took the third, Heron to Good. NO RUNS.

FOURTH INNING.

P. H. S.—Carty out, Burner to Dunning; Peacock singled over second base; Rosenson got life on a wild heave; Peacock was caught off third base; Rosenson was nipped by Smalley pilfering second. NO RUNS.

N. P. H. S.—Burner flied out to Grisley, Taylor fanned, Townley died, Coughlin to Good. NO RUNS.

FIFTH INNING.

P. H. S.—Sminck singled, starting a rally which in the end netted seven runs, and on a throw over by Spencer, Dunning missed the ball, went to second; Coughlin got a safety sending Sminck to third; Grisley got his second hit, sending Coughlin to second and Sminck registered; a double steal by Coughlin and Grisley put men on the second and third sacks; Heron also singled, the third successive one of the inning, sending Grisley to third and Coughlin scored; Pitcher Spencer withdrew from the box at this juncture of his own accord and was relieved by Stahl; Stahl started by presenting Davenport with a free ticket, Heron going to second; Good got on first through a fielder's choice and Grisley counted; in crossing the plate Grisley tripped on the rubber, spraining his ankle; Carty's two bagger cleared the bases; Peacock went out, Townley to Dunning; Rosenson was put out, Burner to Dunning, and Sminck struck at three of Stahl's offerings, ending an eventful inning. SEVEN RUNS.

N. P. H. S.—Dunning went out, Grisley to Good; Abrams drew four balls; Conroy got on by the same route, sending Abrams to the mid station; and the latter was tagged out by Grisley on a throw from Davenport; Smalley got life on a fielder's choice and Stahl ended the rally fanning. NO RUNS.

SIXTH INNING.

P. H. S.—Coughlin took the strikeout cure, Grisley rolled an easy one to George Townley, who heaved it to Dunning, breaking up Grisley's 1,000 per cent. batting average, which he had maintained up to this time, getting two singles and a pass, Taylor muffed a fly, putting Heron on first; Davenport singled to the outgarden, sending Heron to second; Good did likewise, filling the bases; and on an error by Abrams, Heron and Davenport scored, Carty landing on the first cushion; Good stole third and scored on Peacock's second single; Rosenson's two bagger cleared the bases, Sminck drew a pass, stole second and Coughlin left him stranded by fanning. FIVE RUNS.

N. P. H. S.—W. Townley fanned; Burner did the same stunt, and Taylor struck out by way of variation. NO RUNS.

SEVENTH INNING.

P. H. S.—Buckle took Grisley's place at this point, the latter's injured ankle compelling him to surrender his job. Buckle got on through George Townley's misplay and Heron sacrificed him to second. Davenport was safe on fielder's choice and Buckle went to third on the same play. Buckle out, Stahl to Smalley, trying to score; Davenport stole second and Good singled, advancing him to third; Carty singled, scoring the man on third and sending Good to take his place at third; on an error by George Townley, Peacock was safe at first and Good scored. Rosenson out, George Townley to Dunning. TWO RUNS.

N. P. H. S.—Day got four wide ones, stole second and was put-out, off second, Peacock to Davenport; Dunning took three strikes; Abrams got a pass and Conroy fanned. NO RUNS.

EIGHTH INNING.

P. H. S.—Sminck out, Day to Dunning, on a pretty piece of outfielding; Coughlin fanned; Buckle gave Conroy a Texas leaguer at short, who clung to the sphere, making the put-out unassisted. NO RUNS.

N. P. H. S.—Smalley singled, Stahl hit to Heron, who doubled Smalley at second; W. Townley went out, Rosenson to Good. NO RUNS.

NINTH INNING.

P. H. S.—On Dunning's third error Heron was safe at first; Davenport out, Burner to Dunning, Heron going to second, and went to third on an error; a squeeze play was attempted at this point but it failed to work and Heron was put out by W. Townley; Good flied out to Abrams. NO RUNS.

N. P. H. S.—Burner took the count when the sphere took a lofty flight, landing in Rosenson's mit; Newkirk took Taylor's place in left field, and drew a pass; he was put out stealing, Peacock to Rosenson; Day followed with a free ticket, and Dunning hit to Rosenson and this little player ran across first base so that Captain Good would not be entitled to to the ball which was played with, the old custom of the player making the last putout prevailing.

The score:

NORTH PLAINFIELD HIGH SCHOOL.

	R.	H.	PO.	A.	E
W. Townley, 3b.	0	1	3	3	0
Burner, 2b	0	0	1	6	0
Taylor, lf	0	0	1	0	1
Townley, ss	0	0	0	1	2
Dunning, 1b	0	0	13	0	3
Abrams, cf	1	1	1	0	1
Conroy, rf-ss	0	0	1	2	2
Smalley, c	0	1	5	1	0
Spencer, p	0	0	2	0	0
Stahl, p	0	0	0	0	2
Day, rf	0	0	0	0	0
Newkirk, lf	0	0	0	0	0
	1	3	27	13	11

PLAINFIELD HIGH SCHOOL.

	R.	H.	PO.	A.	E
Grisley, 2b	3	2	4	4	0
Heron, ss	2	1	2	2	0
Davenport, 3b	3	1	2	2	0
Good, 1b	3	2	9	0	0
Carty, rf	2	2	0	0	0
Peacock, c	1	2	7	4	0
Rosenson, lf-2b	0	1	2	0	0
Sminck, cf	1	1	1	1	0
Coughlin, p	1	1	0	1	0
Buckle, lf	0	0	0	0	0
	16	13	27	14	0

Score by innings:

P. H. S.	1 0 1 0 7 5 2 0 0—16
N. P. H. S.	0 1 0 0 0 0 0 0 0— 1

Summary: Two base hits, Carty, Rosenson, Abrams; first base on balls, off Spencer 1 in 4 innings, off Stahl, 2 in five innings, off Coughlin, 6; struck out, by Stahl, 4 in five innings, by Coughlin 9; first base on errors, P. H. S. 8, N. P. H. S. 0; left on bases, P. H. S. 6, N. P. H.S. 5; double plays, Sminck to Grisley to Good, Davenport to Rosenson to Good; sacrifice hits, Heron 2, Good, wild pitches, Spencer 2; stolen bases, Davenport 3, Grisley 2, Heron 2, Good 1, Carty, Peacock, Rosenson, Sminck, Coughlin, Townley; time of game, 1 hour and 50 minutes; umpires, VanZandt, P. H. S.; Bailey, N. P. H. S.; scorers, Beckman and Goldsmith.

NETHERWOOD A. C. POUNDED SOUTH PLAINFIELD PITCHER

Playing at South Plainfield, Saturday afternoon, the Netherwood A. C. hung it on to the South Plainfield Juniors by a score of 27 to 7, the contest being a batting and scoring affair all the way, with the visitors holding the upper hand. Trotter, Schinkle, Moore, Stebor and Luthman each got four hits, which aided materially in the run getting, while the rest of the team each secured a brace. Only one error was charged to the victorious aggregation during the nine rounds of play.

In the ninth inning the Netherwood team had a decided batting rally, their hits running up to fifteen before the session was ended, of which some were long doubles. Schinkle twirled good ball for the visitors, holding the home sluggers completely at his mercy.

The score:

NETHERWOOD.

	A.	B.	R.	H.	E.
Trotter, 2b	7	3	4	0	
Mullin, lf	7	1	3	0	
Schinkel, p-1b	6	3	4	0	
Moore, 3b	6	4	4	1	
Henzel, cf	6	2	3	0	
Hoffmeister, 1b-p	6	3	2	0	
Denny, rf	6	3	3	0	
Luthman, 3b	6	4	4	0	
Stebor, c	6	4	3	0	
	56	27	30	1	

SOUTH PLAINFIELD.

	A.	B.	R.	H.	E.
F. Colfax, c	6	3	3	0	
Hamilton, cf	5	0	1	0	
McDonough, 1b	5	2	2	0	
Hill, 2b	4	0	1	2	
A. Colfax, rf	5	1	1	0	
Threadway, ss	5	1	0	2	
Sofield, p	4	1	2	1	
Delfilley, 3b	5	0	1	0	
Ball, cf	5	0	0	0	
	44	8	11	5	

Score by innings:

Netherwood	0 1 0 2 1 0 1 7 15—27
S. Plainfield	1 0 2 1 0 2 0 2 0— 3

Summary: Two base hits, F. Colfax 2, Schinkel 1, Luthman 2, Henzel 1, Stebor; umpires, Ball and Smith.

MONROE AVENUE DEFEATED SO KEPT NO BOX SCORE

In a wierd exhibition of baseball on the Clinton avenue field Saturday afternoon, the Monroe Avenue M. E. baseball team, entrants in the Sunday-school League for this season, were defeated by a count of 12 to 2 by the Saurer Motor Company nine.

Although the Monroes have entered the league for the season, their showing of Saturday afternoon did not appear very auspicious and they will have to put up a far better article when the league race begins in order to be even in the running.

PLAINFIELD AT 'PLAINS.

Next Sunday afternoon, Manager Joe Alberts, of the Scotch Plains baseball team, will introduce Ernest Dorflinger's new herd of Plainfield ball tossers to the 'Plains fans. As is always the case when these two teams meet, a good game is to be expected this trip.

NETHERWOODS WANT GAME.

The Netherwood A. C., a fast junior baseball team of this city, would like to arrange an out of town game for Sunday, May 18, full expenses to be paid by the home aggregation. Communicate with Vincent Mullin, 183 North avenue, Plainfield, N. J.

MONROE A. C. WON ITS FIRST GAME OF THE SEASON

The Monroe A. C. won its first game of the season Saturday afternoon by defeating the Clinton Avenue A. C. by a score of 19 to 16. McClinton, a substitute pitcher, was greatly handicapped by a sore arm, and the high score can be somewhat attributed to this cause. The features of the game were the batting of Healey, Fitzgerald and Smith and Bowdoin, of the Clinton Avenues.

Monroe's fielding was of high type two double plays featuring their part of the work in this department. Both of these double outs were scored via Fitzgerald to Cullen. The lineup and score:

MONROE A. C.

	R.	H.	E.
J. Morley, c. & p.	3	2	0
W. McClinton, p. & lf.	3	3	0
M. Fitzgerald, 1b.	4	5	1
J. Healy, 2b.	2	3	1
J. Smith, ss.	3	4	1
C. Cullen, 3b.	2	3	2
J. McClinton, lf.	0	0	2
A. White, cf.	0	0	0
F. McCarty, cf.	1	1	0
J. Traynor, rf.	1	2	0
J. Driscoll, rf.	0	2	0
	19	25	7

CLINTON AVENUE

	R.	H.	E.
W. Siegers, c.	2	1	0
W. Peterson, p.	2	2	0
H. Anderson, 1b.	1	2	1
J. Hagerman, 2b.	1	0	2
M. Stranahan, ss.	1	1	3
M. Mann, 3b.	2	1	2
W. Bowdoin, lf.	3	2	0
H. Shenck, cf.	2	1	2
Scoop Lee, rf.	2	0	1
	16	10	11

Score by innings:

Monroe A. C.	2 0 2 0 0 0 2 1 1 2—19
Clinton Ave.	0 3 1 2 1 8 0 0 1—16

Summary—Three base hit, Healy 2, Fitzgerald; two base hit, Fitzgerald 3, Smith 2, Healy, Cullen, Morley, Traynor; left on bases, Monroe 6, Clinton Avenue 8; umpire, McCarty; time of game, 1 hour 45 minutes.

NEW WORLD'S RECORD.

Captain H. T. Worthington, of Phillips Exeter Academy, broke the world's interscholastic record for the running broad jump at the annual meet with the Harvard freshmen Saturday. Worthington leaped 25 feet 5⅜ inches, three-eights of an inch better than the previous mark made by E. T. Cook at Chillicothe, Ohio, in 1906.

OLDFIELD TO DRIVE MERCER.

Barney Oldfield, who has been campaigning on Western speedways for the last few months, is the latest automobilist racing driver to buy a Mercer car. Oldfield has been watching the performances of Mercer raceabouts in speed contests lately held on the Pacific Coast, and he finally decided to buy one for his own use.

—You may have to read and answer a lot of "help wanted ads" before you find "THE" one—but it's highly worth while!

Store Closes Saturday at 9 P. M. Other Days 6 P. M.

HAHNE & CO.

IMPORTERS NEWARK'S STORE BEAUTIFUL RETAILERS
Broad, New and Halsey Streets.
WE GIVE AND REDEEM SURETY COUPONS

May for Undermuslins

Milady's Boudoir Should Be Generou ly Filled With These Exquisise Creations of French and American Needleworkers

"LET US SHOW YOU, MADAME"

Many of These Pieces Are Exclusive With Us

See How Temptingly We Price Them

Corset Covers

Corset Covers—Of Nainsook and Cambric, with yokes trimmed with embroidery and lace insertions and ruffles; some ribbon drawn; May Sale price 21c

Corset Covers—Of Nainsook with rows of insertions of embroidery and lace; some with all over embroidery; finished with beading and ribbon. May Sale price 45c

Corset Covers—Of Nainsook with yokes trimmed with embroidery insertions and edges in various patterns, May Sale price 69c

Corset Covers—Of fine Nainsook; yokes trimmed with embroidery and lace insertions, back and front; ribbon drawn; May Sale price 95c

Petticoats

Petticoats of Cambric with deep embroidery flounce in a variety of patterns; May sale price 65c

Petticoats of Cambric with deep flounce of showy patterns of embroidery and insertions, tucks and hemstitching; May Sale price 95c

Petticoats with flounces trimmed with dainty and elaborate patterns of embroidery; others with Cluny or Torchon laces; May Sale price $1.39

Petticoats of many styles; twenty patterns of lace and embroidery to choose from; some ribbon trimmed, others finished with tucks and hemstitching; May Sale price $1.95

Petticoats with trimmings of blind and eyelet embroidery with insertions and tucks; also lace trimmings in many patterns; May Sale price. $2.98

Children's Wear

Short Dresses—Made of Nainsook, with square necks and short sleeves; prettily trimmed with cluster tucks, featherstitching and some with lace edge on neck and sleeves; sizes from 6 months to 2 years; May Sale price 65c

Short Dresses—In French style, nicely trimmed with embroidery and insertions, tucks and lace; square neck and short sleeves style; May Sale price $1.39

Short Dresses—Prettily trimmed with lace insertions and tucks; some with feather stitching; square neck and short sleeve styles; May Sale price 59c

White Middy Dresses—Neatly trimmed with embroidered designs in corner of collar; hemstitched tucks; low neck and short sleeve styles; some with colored ribbon lacing; 2 to 4-year sizes; special in the May Sale at 95c

Drawe s

Drawers—of Muslin and Cambric with deep hem and hemstitched tucks; in the May Sale at 21c

Drawers—Circular and regular shape; trimmed with embroidery ruffle, lace insertions and edge; May Sale price 45c

Drawers—Of Cambric with ruffles of embroidery in assorted patterns; May Sale price 69c

Drawers—Of Nainsook, Muslin and Cambric, in blind and open patterns of embroidery; others trimmed with laces and insertions; May Sale price 95c

Combinations

Combinations of fine Cambric; yokes trimmed with embroidery and lace; ribbon drawn; May Sale price 59c

Combinations of Nainsook, trimmed with Torchon, Valenciennes and Cluny laces and insertions; one and two drawings of ribbon; trimmed and tucked ruffles on drawers; May Sale price 95c

Combinations of Nainsook, with yokes of dainty embroidery insertions back and front; also German Valenciennes laces; ribbon drawn; lace or embroidery ruffles on drawers; May Sale price .. $1.25

Combinations of fine, soft Nainsook with two insertions of neat pattern lace; trimmed front and back; finished with beading and ribbon; lace and embroidery ruffle on skirt; perfect fitting; May Sale price $1.45

Combinations of Nainsook, with very dainty trimmings of German Valenciennes lace insertions and medallions of pretty embroidery, beading and ribbon; trimmed skirt; May Sale price $1.95

Night Gowns

Gowns of Nainsook and Dimity with square, round V and Empire styles; trimmed with Valenciennes, Torchon and Cluny laces, embroidery and Swiss trimmings; prettily decorated with ribbon and bows; May Sale price $1.95

Gowns in various styles trimmed with embroidery and lace; special in the May Sale at .. 45c

Gowns in V and low neck styles, trimmed with several embroidery and lace insertions and lace; finished with tucking and lace; May Sale price. 65c

Gowns of Nainsook, Cambric and Muslin in all desirable styles; prettily trimmed with fine lace and embroidery, ribbon drawn; special at 95c

Gowns of Nainsook in low neck and slip-over styles; trimmed with assorted embroideries, laces, tucks and ribbons; May Sale price $1.39

ACTIVE GOLF SEASON OPENS AT THE P. C. C.

The Coming Season Promises to Be a Banner One on Country Club Green.

The active season in golf was ushered in at the Plainfield Country Club Saturday with an "opening day handicap," 18 holes handicap event, for Classes A and B, and in addition there was general play on the tennis courts, while in the evening the social features were inaugurated with the first of the weekly dinner-dances. It was an ideal day for the opening, and everything was in readiness for the event.

Through the day the course, which is in the pink of condition, was crowded with players, and all seemed to enjoy the sport thoroughly. The scene of activity about the tennis courts was also pleasing. A large number of members attended the dinner-dance in the evening, which was in charge of Superintendent Eke, who provided the usual good service. The coming season promises to be the most successful in the club's history. These scores were returned in the "opening day handicap:"

Burnett C. Kenyon, 93, 26-67; D. O. Rogers, 81, 11-70; C. C. Riggs, 91, 16-74; Will T. Glenney, 78, 4-74; Frank O. Reinhart, 80, 6-74; J. Whitney Baker, 82, 7-75; H. E. Butler, 88, 12-76; D. H. Rowland, 94, 18-76; W. T. Kaufman, 91, 13-78; W. Lester Glenney, 86, 5-79; W. M. Alling, 108, 27-81; S. T. Perrin, 95, 14-81; W. H. Rogers, 96, 12-84; J. F. Middledith, 108, 23-85; R. G. Morse, 97, 11-86; J. A. Bowman, 116, 27-89; A. W. Kleinecke, 114, 25-89; T. J. McKeon, 106, 15-91; Harry Williams, 119, 27-92.

(OTHER SPORTING NEWS ON PAGE THREE.)

—For best results advertise in the Daily Press.

—Advertise in the Daily Press. It brings results.

Economy in administration, unprejudiced judgment, efficient management, and specialized service are assured in our Trust Department.

ADMINISTRATOR

EXECUTOR

GUARDIAN

TRUSTEE

THE PLAINFIELD TRUST COMPANY

Wills held for safekeeping without charge.

You all know that when anything special is advertised at

Leo Slonim's JEWELRY STORE

it is a special and a saving of one-half or more to the consumer.

1 fine cut-glass Fern Dish, 1 quadruple silver plated lining, 1 fine Mirror Plateau, 1 Artificial Fern; value of set complete $5.50; our special offer at.....$2.50

1 fine Cut Glass Water Pitcher, 6 fine Cut Glass Tumblers, 1 14-inch Fine Mirror Plateau; you will pay $10.00 for same set anywhere; our special offer, set complete, at only $5.00

LEO SLONIM
THE JEWELER
230 WEST FRONT STREET PLAINFIELD, N. J.

Zeek Baking Co.

174 East Front St.

Inspect the "FOREMOST" Bread Plant at 629 South Avenue at your pleasure.
See with your Eyes what 'Sanitary' means with us.
We make two deliveries daily at your door.

Where Quality is "Foremost"

'Phones 2000---2001

Gayle Hardware Co.

Announce that their line of LAWN MOWERS is now Complete and is First-Class in every respect and invite your inspection of the following:

The MATCHLESS—Extra High-Grade.

The UNIVERSAL—Ball Bearing High Wheel at a medium price.

The PLAINFIELD—Old Reliable.

The YANKEE—a good one at a low price.

LAWN SEED, GRASS CATCHERS, etc.

'Phone 398 Front Street and Park Avenue

General Hardware and Housefurnishings

Did you run over anybody or get run over yesterday?

CONGRATULATIONS!

Maybe you won't have as good luck tomorrow. Save "TIME and WORRY" and reduce the hazard of motoring by placing your automobile insurance with us. We pay losses for damage caused by cars being cranked with the clutch in.

Automobile fire from 1% up.

REAL ESTATE LOANS RENTS

GEO. M. CLARKE CO. Babcock Bldg., Telephone 205 Plainfield

INSURANCE OF ALL KINDS.

PHOTOS MATZEN

LARGE PICTURE FREE!

With one dozen of our 1a Cabinet Photographs we will give free one large (16x20 in.) Platinograph for framing.

CHRISTIAN F. MATZEN

The Photographer.

131 E. Front St. Tel. 867-W

FOR THE WELL-KEPT

Lawn and Garden

In the Keen Kutter line of tools for lawn and garden will be found every implement needed by the landscape and kitchen gardener to produce the best results with the greatest economy of time and labor. Like all Keen Kutter tools, those made for these users will be found correctly designed for greatest efficiency and convenience, made of the best materials for their respective purposes and constructed for long, hard service.

"The Recollection of Quality Remains Long After the Price is Forgotten." —E. C. Simmons.

Trade Mark Registered

KEEN KUTTER
TOOLS FOR LAWN AND GARDEN

Things for the Lawn and Garden

LAWN SEED
GARDEN SEED
FLOWER SEED
LAWN MOWERS and
GRASS CATCHERS

F. A. KIRCH & CO.
HARDWARE
205 Park Ave. Tel. 578

---

208 802

Roth & Co.

Tuesday Specials

CANADA LAMB

Breast of Lamb for Stuffing, Lamb Stew, lb	8c
Lamb Shoulder Chops, lb . . .	16c
Hindquarters of Lamb, Leg Lamb, lb	16½c
Rib Lamb Chops, Loin Chops, lb .	20c
Shoulder Pork Chops, lb . . .	18c
Forequarters of Lamb, lb . . .	12½c
Fricassee Chickens, lb	18c

Plainfield Nickel Plating Works

506 WEST SECOND STREET.
TEL. 292-M.,

We will send for your Brass Bed, refinish and make it look like new and return in three days; also Curtain Poles and Rings refinished, and all kinds of plating done at short notice.

Call and give us a trial.

9 27 tf f-a

EDUCATIONAL.

HERR'S SCHOOL

Full and Special Courses, General Business Training. Day and Evening

Call, 'Phone (344), or write now
PLAINFIELD BUSINESS COLLEGE,
Woodhull-Martin Bldg.
mwf

—Advertise in the Daily Press. It brings results.

—Make the classified ad columns your source of "opportunity news" for a time—and you'll soon be wondering why you had to wait for someone to advise and urge you to do it!

AMUSEMENTS.

PROCTOR'S

THE HOME THEATRE
MOTION PICTURES
VAUDEVILLE
DAILY, MATINEE AND NIGHT
AT 2 P. M., 7 P. M., 9 P. M.
NEW COMPANIES
MONDAY AND THURSDAY
TODAY'S VAUDEVILLE

William Weston & Co., in a comedy sketch, "The Upholsterer;" Artistic Trio, Clever Instrumentalists; Gertie Van Dyke, Protean Prima Donna; Hanley & Jervis, Comedians; George Holden, Magician, and Photo Plays.

ORGANIZED 1864

THE FIRST NATIONAL BANK OF PLAINFIELD.

A COMMERCIAL BANK WITH SAVINGS and SAFE DEPOSIT DEPARTMENTS.

FOUR PER CENT. INTEREST PAID ON SAVINGS ACCOUNTS.

New Jersey Central

TRAINS LEAVE PLAINFIELD.

For New York—2.10, 5.41, 5.41, 5.36, 5.57, 6.27, 6.55, 7.22, 7.26, 7.44, 7.41, 7.58, 8.12, 8.30, 8.36, 8.43, 9.29, 9.53, 10.20, 11.20, 1.52 a. m., 12.28, 12.58, 1.44, 2.39, 2.55, 3.22, 3.48, 4.12, 4.36, 5.39, 6.18, 6.40, 7.41, 8.27, 9.27, 9.30, 10.15, 10.36, 11.28 p. m. Sunday—2.10, 3.41, 5.41, 7.23, 7.58, 8.52, 9.34, 9.42, 10.37, 11.52 a. m., 12.33, 12.58, 1.28, 2.09, 2.39, 2.55, 3.17, 4.29, 5.34, 6.57, 7.14, 8.13, 8.27, 8.35, 9.42, 10.28, 10.36 p. m.

For Newark—5.36, 6.27, 7.05 (through train to Newark), 7.41, 8.36, 9.29, 10.20, 11.20 a. m., 12.28, 1.44, 2.39, 2.55, 3.12, 4.36, 5.39, 6.18, 7.41, 8.27, 9.30, 10.36 p. m. Sunday—7.23, 8.52, 9.34, 10.37 a. m., 2.58, 1.28, 2.55, 3.17, 4.29, 5.34, 7.14, 8.13, 8.35, 9.42, 10.36 p. m.

For Easton, Bethlehem, Allentown and Mauch Chunk—5.18, *8.17, 9.47, 11.19 a. m., 2.00, xx5.43, (6.55 p. m., Easton only). Sunday—5.45, 10.24 a. m., 1.58, xx5.43, 7.05 p. m.

For Wilkesbarre and Scranton—5.18, 8.47, a. m., 5.43 p. m. Sunday—5.45, 10.24 a. m., 5.43 p. m.

For Long Branch and Asbury Park, etc.—3.41, 8.12, 11.20 a. m., (12.28 Saturdays only), 4.36, 6.18, 8.27, 11.28 p. m. Sunday—(12.58, 3.22 Red Band only), 3.41, 8.52 a. m., (2.09 Red Bank only), 3.17, 8.35 p. m.

For Atlantic City—3.41, 9.29 a. m., 12.28 Saturdays only), 3.48, Sunday, 9.42 a. m., 2.09 p. m.

For Philadelphia—6.42, 7.39, 8.46, 10.43, 11.53 a. m., 12.42, 1.55, 2.45, 5.14, 6.44, 7.42, 8.47, 9.46, 10.48 p. m., 1.20 a. m. Sunday—8.45, 9.56, 10.43, 11.41 a. m., 2.42, 1.44, 2.45, 3.42, 4.38, 4.55, 6.38, 6.44, 7.42, 8.47, 9.46, 10.54, 11.54 p. m., 1.20 a. m.

For Baltimore and Washington. Daily—7.45, 10.42 a. m., 12.42, 2.45, 6.44 p. m.

xxExcept Easton and Bethlehem.
*Except Mauch Chunk.

FOLKES & COX

LADIES AND GENTS TAILORS

SUITS MADE TO ORDER.

Remodeling, dry cleaning, dyeing and pressing. Special attention to monthly contracts for cleaning and pressing. Four suits and one overcoat cleaned and pressed at $1.50 per month. Second hand clothing bought and for sale.

328 Liberty St., corner Fourth.
'Phone 710-J. 3 7 tf

SMALLEY BROS.

147 NORTH AVENUE

Headquarters For All Kinds of

MEATS

Spring Lamb and Broilers a Specialty

LET US SERVE YOU
TELEPHONE 88-A

FLOORS

HARDWOOD AND PARQUET.
Old Floors Refinished.

S. E. WARD & CO.
714 Webster Place, Plainfield, N. J
Telephone 1309-R.

KIVANTINOS & JELLING

Successors to Alex. Lusardi.

Foreign and Domestic Fruits, Choice Confectionery, Nuts, Cigars, etc.

111 W. FRONT ST. Tel. 836-W

EAST FRONT STREET GARAGE

MODEL MAKING.
Experimental Work, Repairing.
180 EAST FRONT STREET.

RITZ Inc.

BABCOCK BUILDING

CANDIES, ICE CREAM, DAINTY LUNCH

ON YOUR WAY

to the station stop and see Alex. Stills, the Barber, who has opened an up-to-date shop on Depot Park, near Eastbound Station. Special attention to children.
'Phone 322-J.

HAVE YOU PROVIDED A FUND

for the education of your children? If not we suggest an investment in our 4% Installment Bonds. $25.00 deposited monthly will create a fund of more than $1,000 in 38 months. Smaller montly payments may be made and, of course, with relatively smaller results.

Write for descriptive circular.

SERVICE

THE STATE TRUST COMPANY
Capital $100,000.00.

YOUR DULL HEADACHES

Probably come from overstrained eye-sight. Nine-tenths of the headaches are the direct result of eye trouble. Bring those troubles to us and let us prescribe for you.

All work guaranteed.

FREE EXAMINATION BY

STILES & CO.

PHILADELPHIA EYE SPECIALISTS

107 East Front Street

Every Thursday.

Hours 10.30 a. m. to 5:00 p. m.

Arrival and Departure of Mails

At Plainfield Postoffice

February 3, 1913.

NEW YORK MAILS. Arrive—5:30, 8:00, 8:40, 11:45 a. m., 1:30, 2:30, 5:00, 5:30, 8:30 p. m., 12 midnight. Close—6:30, 8:00, 9:00, 10:45 a. m., 12 noon, 2:00, 3:50, 5:50, 7:45, 9:00 p. m.

SOMERVILLE AND EASTON. Arrive—8:40, 10:00 a. m., 12:30, 3:15 and 7:00 p. m. Close—6:30, 8:00 a. m., 1:30, 4:30 p. m.

PHILADELPHIA—Direct. Arrive—5:30, 8:00, 9:40, 11:45 a. m., 12:30, 2:50, 7:00 p. m. Close—6:30, 11:30 a. m., 1:30, 7:00, 9:00 p. m.

THROUGH FAST MAIL FOR EAST. Close—12 noon, 2:00, 3.50, 5.50 p. m.

DIRECT THROUGH FAST MAIL FOR WEST. Close 6:30, 11:30 a. m., 1:30, 5:00 and 9:00 p. m.

DIRECT SOUTHERN MAILS. Close—6.30 a. m., 1:30, 7:00 and 9:00 p. m.

PENNSYLVANIA. West of Easton. Close—6:30 a. m., 1:30, 5:00, 7:00 p. m.

ELIZABETH—Direct. Arrive—5:30, 8:40 a. m., 1:30, 2:00, 5:30 p. m. Close—8:00, 9:00 a. m., 12 noon, 2:00, 3:50, 9:00 p. m.

NEWARK—Direct. Arrive—5:30, 8:45 a. m., 1:30, 2:30, 5:30 p. m. Close—6:30, 8:00, 9:00 a. m., 12 noon, 2:00, 3.50, 5:30, 5:50, 9:00 p. m.

WATCHUNG. Arrive—1:00, 6:45 p. m. Close—9:00 a. m., 2:30 p. m.

VARRENVILLE. Arrive—1:00 p. m. Close—9:00 a. m.

SUNDAY MAILS. Office open from 9:30 to 10:30 a. m.
Mail closes at 6:15 p. m.

E. H. BIRD, P. M.

WHEN YOU NEED MILK, CREAM, EGGS, SMEARKASE, BUTTER, OR ANYTHING IN THE DAIRY LINE, TELEPHONE TO

The Valley Centre Dairy
212 LEE PLACE.

A. R. PHILLIPS, Owner and Prop.

The finest equipped dairy in the vicinity. I only keep the best quality of everything in my line. If you are dissatisfied with your present service, 'Phone me at once. My wagons reach all parts of the city. 'Phone 625.

4 26 2 mos

Fresh Vegetables

All the Finest Fresh Vegetables of the season are here at Money Saving Prices. Also Delicious Fresh Fruits. Prompt Deliveries.

W. W. Dunn
THE PARK GROCER
Duer Street and Lincoln Place.

And then we will

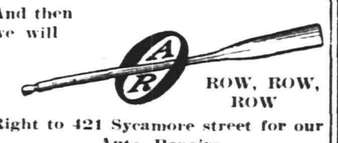

ROW, ROW, ROW

Right to 421 Sycamore street for our Auto Repairs.

4 12 6mo

J. C POPE & CO.

INSURANCE AGENTS

110 East Front St., Plainfield, N. J.

MOVING

Furniture and Pianos by careful, expert men. New van.

Hoagland's Express
Office: 116 West Second Street.

AMUSEMENTS. AMUSEMENTS.

PLAINFIELD THEATRE

MOTION PICTURES and VITAPHONE CONCERT
TONIGHT---MOTION PICTURES
TOMORROW, TUESDAY,

CARUSO NIGHT

THREE RECORDS OF THE GREAT TENOR.

Just think of it! All the great Metropolitan Opera artists as perfect as though singing on the stage.

PRICE 10 CENTS ALL SEATS. NO HIGHER.

Watch the adv. for announcements each day.

The Park Comedy Club of Plainfield

will present its annual play at

The Plainfield Theatre

Thursday and Friday Evenings, May 8 and 9,

"Her Lord and Master"

A Four-act Comedy by Martha Morton.

THE CAST OF CHARACTERS:

Rt. Hon. Thurstan Ralph Canning Viscount	Brown Rolston
Lord Nelson Stafford	A. M. Abbott
Mr. "Fred" Stillwater	Wm. P. Pelletier
"Glen" Masters	Robert H. Cox
Jennings	Henry C. White
Flash	John Valiant
Flunky	Leslie R. Fort
Lady Helena Canning—Thurstan's mother and sister to Lord Stafford	Miss Edna P. Hopkins
Grandma Chazy Bunker	Mrs. A. M. Abbott
Mrs. Stillwater	Miss Elizabeth Goddard
Kitty	Miss Blanche Buttfield
Indiana Stillwater	Mrs. Maxwell E. Perkins

Tickets on sale at the box office at the theatre.

PRICES—$2.00, $1.50, $1.00, 75c, 50c.

HERE'S THE POINT.

We want you to consider the accumulative effect of regular deposits in the Plainfield Savings Bank.

It's not what you make, but what you save that puts you well along on the road to financial independence.

Your account is invited.

4 PER CENT. INTEREST PAID.

PLAINFIELD SAVINGS BANK

Only Savings Bank in Plainfield

ORGANIZED 1868.

LAGGREN & GREENE

MANUFACTURER'S OF AWNINGS

Carpet Cleaning and Laying

Window Shades and Canopies for Weddings

TELEPHONE 1948

102 North Ave Plainfield, N. J

LIVE WIRES.

If you don't like to read the news, truths, and an anti-spineless editorial column, don't read this paper. It would not interest you.

PLAINFIELD DAILY PRESS

THE WEATHER.

Cloudy tonight; Wednesday unsettled and cooler; light variable winds becoming west.
Max., 76; Min., 54.

Established May 10, 1887. TEN PAGES. PLAINFIELD, NEW JERSEY, TUESDAY, MAY 6, 1913. TEN PAGES. Two Cents a Copy, $5 a Year.

BOARD OF HEALTH RENEWS REQUEST

Common Council is Asked to Introduce a Garbage Collection System.

OTHER SUGGESTIONS

Desires the Police Department to Co-operate in Abating Nuisances—Reports for the Month Are Presented.

The Board of Health communicated several matters of more or less importance to the Common Council, at its May meeting, last night, urging action to improve the general health and sanitary conditions of the city. Following the suggestion made by Mayor Donnelly, of Trenton, when he spoke here on commission government, requested that the police department co-operate with the Board in the matter of abating nuisances about the city and that the police report to the Board any violations of the health code that may be brought to their attention.

The adoption of a municipal system of collecting garbage and ashes was again urged, the Board claiming that the absence of such a system is not only detrimental to the health of the city, but permits the breeding of flies, etc. Attention was called to the campaign recently inaugurated to rid the city of flies.

The Board stated that it had been requested to grant a permit for the establishment of a Jewish slaughterhouse on West Third street, citing that there are about 300 Jewish people in the city who desire such a place, and a resolution was adopted referring the matter to the Common Council. The Council voted to refer the petition to Councilman Fred Endress for further consideration.

The receipt of the annual appropriation from the city was acknowledged, but the Board asked for a special appropriation with which to support a tuberculosis clinic in the city. Attention was called to the fact that during the past month there were about fifteen cases of scarlet fever, chiefly among Italians in the outside districts of the city, and it had been found difficult to keep them all under proper quarantine in the absence of a suitable place to care for the patients and the inability of the police department to provide an officer for constant duty. In consequence about fourteen children were prevented from attending school.

The Board also asked the Council to relieve it of the burden of caring for the removal of dead dogs and other animals, the expense for this work last year amounting to $49. All of these health matters were referred to the proper committees for further consideration.

WILL THEY PUT STOP TO SUNDAY BASEBALL?

Rumor has it in Scotch Plains that a movement is on foot among the local church people, headed by the pastors of the Baptist, Methodist and Episcopal churches, to have the ban placed on "semi-pro." Sunday baseball, which has been played on the Sabbath day in that town for over ten years. There has been a general complaint that Sunday-school pupils instead of attending their classes go to the ball games. The managers of the various teams have chased the small children from the bleachers from time to time with more or less success.

Joseph Alberts, who manages the team this year and who served in a like capacity in 1912, made a tour among the spectators at Sunday's contest, requesting all to be moderate in their applause. This was complied with and the large crowd was unusually orderly. It was the opening game and the Royal Giants, a colored aggregation, was the visitors.

Rev. Franklin K. Matthiews, pastor of the Baptist church, when interviewed last night by a Daily Press reporter regarding the rumored movement to stop Sunday ball, did not feel inclined to discuss the subject but admitted that if there was a movement afoot, he had not heard of it, nor was he among those who, it is said, are taking the initiative.

Dr. H. K. Carroll, of this city, pastor of the M. E. church, when asked whether he and the other ministers of the township were contemplating to begin activity to have the contests stopped on the Sabbath day said:

"I have been approached by no other minister or church member on the subject, nor have I consulted or approached anyone else regarding Sunday baseball."

A Fund to Pay Your Children's Way through college may be secured by purchasing a State Trust Company 4% Installment Bond. ***

—Read Press want ads.

OCEAN LINER COOK KILLED ON TRACKS

Funeral Today of Lucas Thompson Who Met Death on Lackwanna.

Lucas Thompson, aged about 45 years, employed for many years as a cook on an ocean liner running between New York and Liverpool, was killed Saturday night after leaving Stirling for his home at Gillette, being struck by the 9:30 o'clock passenger train on the Lackawanna Railroad. His body lay on the tracks until the 10:30 o'clock train came along the mangled it almost beyond recognition.

Thompson got into port Saturday morning and planned to spend part of Saturday and Sunday with his family at Gillette. Saturday night he went to Stirling to purchase some provisions for Sunday, and it was while walking home along the railroad tracks that he met his death. When he did not reach home as early as he planned, the family became worried and members started out in search. Investigation disclosed his awful fate. The crew of the 10:30 o'clock train found the mangled remains along the tracks and as best it could picked them up and took them to Basking Ridge.

Thompson is survived by a wife and five children, the youngest of which is three months and the oldest seven years. The funeral was held at Basking Ridge this morning, Rev. J. H. Evans, of the Union Village M. E. church, officiating. The burial was at Basking Ridge.

GROUND IS BROKEN FOR P. H. S. ADDITION

The Enlarged Structure Will Be Ready for Occupancy by September 1.

Ground was broken today for the proposed $270,000 addition to the Plainfield High School on East Ninth street, and it is expected that the structure will be ready for occupancy by September 1. The starting of the work follows the awarding of the bids at the regular monthly meeting of the local Board of Education held last night and the contractors will rush the work from now on. The Exner Company, of New York, received the bid for the general contract, its figure being $166,700 dollars, and this company also received the contract for plumbing and ventilating at a price of $12,650. George Tobin, of this city, was awarded the heating and ventilating contract, his bid being $47,000.

The heating and ventilating work will be completed by September 1, so that the new school may be used at that time and the entire structure will be finished by February 1, 1914. Wilder & White are the architects in charge of the work. Dr. A. F. V. VanHorn, school physician, submitted his reports of an inspection of school children at last night's meeting which were favorably commented on by the board members present who were Messrs. Tyler, Woodhull and Brodhead.

The commencement exercises of the local high school will be held on Thursday, June 19.

ENTERPRISING YOUTH GETS INTO POLICE COURT

Albert H. Ellis, 21 years old, of 27 Watchung avenue, had his "get-rich-quick" scheme of carrying passengers to and from the United Commercial Travelers' carnival thwarted last night when he was arrested by Patrolman Wicht and charged with violating the hack ordinance.

Ellis hired a large moving van in which he erected several seats and was doing a thriving business bringing people from the carnival to the center of the city and vice versa. When arraigned this morning before City Judge DeMeza he pleaded ignorance of the law and received a suspended sentence.

SUMMER CONFERENCE PLANS.

The Young People's Societies of the local Presbyterian churches have received preliminary announcements of the Pocono Pines (Pa.) Conference to be held from June 20 to July 6. Mrs. Grace P. Williams, of the Crescent Avenue church, will be a member of the faculty of this conference, which will be held under the auspices of the Presbyterian Board of Young People's Work.

A RUMMAGE SALE.

The Standard Bearers of Monroe Avenue church will hold their annual rummage sale on Saturday, May 17, in the store at 126 East Front street. Articles of clothing, shoes and all sorts of things will be on sale.

SOME MATTERS OF THE COUNCIL

Many Property-owners Ask That Cedar Brook Walls Be Repaired.

REPORTS PRESENTED

To Re-advertise for Coal Bids, Only One Having Been Submitted—Several Petitions Are Referred to Committees.

Property-owners whose lands abut on Cedar brook, especially in the Second ward, petitioned the Common Council at its regular meeting last night to take care of that water-way, which they declare at present is nothing more than a storm sewer, a means of taking care of the overflow in heavy rains. They ask that the walls along the brook be repaired and put in good condition. There was a time when the brook was filled with running water, but within the past few years there has been practically no water there except after heavy rains. The petition was referrd to the street committee.

Wadley & Goodenough in a letter to President George S. Clay, protested against what they termed the unreasonable assessment made by the commissioners in the plan to widen Madison avenue, and asked for a reconsideration of the matter. This was referred to the street committee.

Residents on East Front street petitioned for sidewalks on the north side of that thoroughfare. This was referred to the proper commttee.

Thomas H. Cuming, who was judge of the election board in the second district of the Second ward, presented his resignation, being opposed to the law under which persons are made members of the board.

Residents in the vicinity of Monroe avenue complained of the nuisance caused by the Monroe Kennels,

(Continued on page 5.)

CHAMBER OF COMMERCE PUSHES MERGER PLAN

Following the session of the committee in charge of the Chamber of Commerce's advertising campaign held last night, a special meeting of the co-ordinating committee was called to devise ways and means of bringing about the consolidation of the numerous civic bodies in this city in a way which would tend to bring the combined influence of the organizations on current questions. It was decided that the best way in which to produce co-operation would be to select three active members of each body and invite them to become a part of a co-ordinating committee in which every association would be represented. In this way matters of public interest could be referred to the committee in which all of the city's organizations are represented and each association would, in this way, have a voice in the disposition of the measures.

Those in charge of the recent contest held by the Chamber of Commerce for the purpose of securing advertising slogans for Plainfield, held their final meeting last night and decided upon the three winners whose names will be announced the latter part of the week. The work of examining the 500 slogans submitted took several weeks and now that the committee has completed its task the money awards will be made immediately.

NAME COMMISSIONERS FOR KENSINGTON AVE. EXTENSION

Councilman F. E. Mygatt reporting to the Common Council last night that it had been found impossible to agree with the property-owners in the matter of extending Kensington avenue and he moved that the Council proceed to make the improvement through the appointment of Elliot T. Barrows, Daniel Courain and F. H. Andrews, who will be requested to assess benefits and damages. Tuesday night, May 27, at 8 o'clock, was fixed as the time when the commissioners will meet to treat with the property-owners. Mr. Mygatt's motion that the former resolution covering this improvement be rescinded, was adopted.

PLANS FOR ENDEAVOR RALLY.

The local Christian Endeavor Union Congress at a meeting in the Y. M. C. A. parlors, last night, President Frank Stewart in the chair, discussed plans for the annual election and rally to be held in this city, Thursday, May 22. Field Secretary Strother, of the United Christian Endeavor Society of Boston, who has recently returned from China, and is now touring the Eastern States in the interest of the Endeavor movement, will be the speaker of the evening. The place of meeting will be announced later.

CRIMINAL COURT OF COUNTY OPENS

Justice Bergen Delivers Charge to Grand Jury as to Local Homicide Case.

TRIALS TO BE FEW

Three Local Men on Grand Jury—Two Editors Also—County Bar Association Holds Session, But Does Little.

Elizabeth, May 6.—The May term of the Court of Oyer and Terminer was opened here today with Supreme Court Justice James J. Bergen and Judge James C. Connolly on the bench. The court room was thronged with interested spectators, including a large number of lawyers from Plainfield. Justice Bergen, greatly to the surprise of many in court had nothing to say regarding excise conditions, and in his charge to the grand jury he only touched upon one thing and that was the homicide case in Plainfield, when Matteio Papalillo, an Italian, stabbed Thomas Dears, colored, on April 12, last, causing the latter's death in Muhlenberg Hospital.

Justice Bergen told the grand jury that if the facts were as represented then an indictment must be found against Papalillo but he cautioned the jury against trying the case. He then quoted the law covering the case, instructing the members as to what it could do in considering the case.

Charles C. McBride, of this place, one of the editors of the Newark Evening News, is foreman of the grand jury. The other members being as follows: Elias H. Bird, Andrew McCardell, George A. Ballantyne, of Plainfield; Lucius T. Russell, Jr., Lawrence O'Donnell, Edward A. Faulks, James A. Laurie, William G. Woodruff, Samuel Stamler, Charles F. Mueller, of Elizabeth; Burton P. Hall, of Fanwood; William Jeffery, of New Providence; Robert Gordon, of Roselle; Olin B. Sickley, of Springfield; Fred Luhden, of Summit; John Bonnell, of Union; John Reay, of Cranford; Fred Wood, of Linden; Rev. Loyal L. Graham, John L. Crowell, Benjamn C. Mead, of Rahway. W. A. Bourdon, the twenty-fourth member, was excused.

Prosecutor Stein made a motion that Robert L. Eaton continue as clerk of the grand jury, but the court informed him that under the law such a motion was not necessary, Mr. Eaton would continue just the same.

The Union County Bar Association met after the session of court and transacted routine business. The list of cases for the term is very light, both in criminal and civil actions.

FRANK EVANS' CONDITION REMAINS ABOUT THE SAME

The condition of Frank Evans, the Plainfield baseball team's second baseman, who was severely injured by being hit on the head with a pitched ball during the game on the oval Saturday afternoon, remains about the same, although the symptoms of brain fever which it was feared, would develop yesterday, have subsided. Evans is conscious all of the time and his recovery is no longer considered to be doubtful.

It will be a matter of at least a week before he will be able to be around again and it is more than likely that he will be out of baseball for the rest of the season. The injured man suffers somewhat from the warm weather conditions and this may retard his recovery to some extent.

A SUSPICIOUS FIRE.

A blaze was discovered in the home of Charles Wabach on New Brunswick road at 8:45 o'clock last night, and a still alarm from the house of William Dencklau, a neighbor, brought the chemical engine to the scene of the fire, which was burning briskly at that time. The residence, which is 300 feet south of West Seventh street, just over the city limits, was saved by the prompt action of the local firemen. Neighbors are of the opinion that the fire was started by a fire-bug as the Wabach family are at present making preparations to remove to the East End of the city and their furniture was packed in one room ready for removal, this being the place where the blaze had its origin.

SENTENCE SUSPENDED.

Patrick Honan, 18 years old, of 317 McDowell street; Philip Millwater, 28 years old, of 216 Prescott place, and Harry Goff, of 515 West Fourth street, arraigned before City Judge DeMeza this morning charged with disorderly conduct, were released on suspended sentences.

Miss E. M. Davidson, of Somerville, visited friends in the city yesterday.

LEGISLATURE IN SPECIAL SESSION

Governor Fielder in His Message Explains Why He Reconvened Lawmakers.

FOR TWO PURPOSES

Need for Jury Reform and Small Freeholder Board Legislation of Vital Importance to the State's Interests He Declares.

Trenton, May 6.—At the opening today of the extra session of the 137th Legislature, the first special sitting since 1904 and the sixth in the history of the State, Governor Fielder sent to each House the following message:

"To the Legislature:

"My purpose in convening you in special session was to enable you to consider certain matters which to me seem to be of special importance to the State, and which were not satisfactorily considered at your regular session.

"Pursuant to a joint resolution adopted last year, a legislative commission appointed to investigate our jury system, reported that our method of allowing the sheriff unrestrained power to select grand juries obtained in but one other State, and that the selection of petit jurors was much more guarded and restricted elsewhere than here. Recognizing that under our system gross injustice frequently resulted in the administration of our criminal and civil law, both great political parties pledged themselves to change the method of selecting grand and petit jurors. The impression conveyed and intended to be conveyed by the ante-election promises was that candidates for the Senate and General Assembly would, if elected, enact some law which would effectually prevent any official

(Continued on page 5.)

DRESS REHEARSAL FOR HER LORD AND MASTER

With all of the cast letter-perfect in their various parts, the active members of the Park Comedy Club are ready for the presentation of "Her Lord and Master" at the Plainfield theatre on Thursday and Friday nights. The dress rehearsal will be held tomorrow afternoon at the theatre, and the cast were on the stage there until 4 o'clock this morning putting the finishing touches on the staging and dialogue. The advance sale of seats has been good, but there are many desirable ones still to be had at the box office of the theatre.

The play tells the somewhat familiar story of an American girl marrying a titled Englishman, with whom she thinks she is unhappy until their first quarrel, but as is invariably the case everything turns out all right in the end. Surrounding the two principals are about a dozen other characters whose presence adds to the picture.

At the meeting of the executive committee of the club, held before the rehearsal last night, Miss Charlotte F. Finch, N. H. Morrison, H. G. Runkle and R. C. Blanke, Jr., were elected associate members.

MATRON FOR POLICE DEPARTMENT PROVIDED

Referring to the petition previously presented to the Common Council by the Charity Organization Society, requesting that a matron be engaged for duty at police headquarters, Councilman Leighton Calkins, at the May meeting of the Common Council last night stated that the police board had granted the request. He said that an investigation showed that children are not detained at police headquarters over night, usually being paroled until the following day, but arrangements had been made for a woman to be in attendance at headquarters when needed.

Mrs. Mullin, who is the matron at the North Avenue station, has been engaged for the above purpose at a nominal salary when employed. Mr. Calkins announced that the annual review of the police department would be held at headquarters Saturday afternoon at 1 o'clock and the members of the Council were invited to be present.

SAFE AND SANE 4th.

The ordinance providing for a "safe and sane" celebration of Fourth of July was adopted on first and second readings at the May meeting of the Common Council last night, and ordered advertised. All of the members voted in favor of the ordinance. It is intended to pass it on third reading at the next regular meeting of the Council. It is being fathered by Councilman Francis J. Blatz at the request of President George S. Clay.

TRUNK SEWER BILL SIGNED BY MAYOR

Common Council Passes Measure for a Joint Sewer System.

The ordinance providing for the establishment of a joint trunk sewer to be built by Plainfield, North Plainfield and Dunellen, was moved to its third and final reading at the May meeting of the Common Council last night on motion of Councilman F. E. Mygatt, the vote being nine to two, Councilmen Patrick J. Reville and Fred Endress following their previous course in voting against the progress of this matter.

On motion of Mr. Mygatt, the ordinance was presented to Mayor Percy H. Stewart for approval or rejection. It was approved, and is published in the official newspapers of the city today. Mr. Mygatt's resolution that all matters pertaining to this sewer project be continued until the next meeting, was adopted. Another opportunity was given anyone present to speak for or against the proposed ordinance, but no one spoke on the subject.

BORO TO PAY FOR HOSPITAL'S SERVICE

Dunellen's Indigent Patients Will Be Cared for at Muhlenberg.

Members of the Dunellen Council, meeting last night in the Borough Hall, adopted a resolution authorizing the signing of a contract between the Borough of Dunellen and Muhlenberg Hospital, the provisions of which call for that institution to care for that borough's indigent patients for sums stipulated in the agreement. The contract will be similar to those of North Plainfield and this city. Before the document is signed, however, it will be approved by the borough counsel, Rene P. von Minden. The general terms provide that a charge of $2 will be made for each patient per day confined in the public wards; $2.50 per patient each day in the contagious wards and ambulance calls will cost $6 each.

The finance committee made the following recommendations regarding the budget for the year: $3,800 for streets; $1,850 lighting; $950 water; $100 Board of Health; $1,000 general expense; $200 for Free Public Library, and $500 for Poor Department.

L. M. Jones, a member of the Board of Trade, and secretary of the Fourth of July celebration committee, which is planning an elaborate patriotic demonstration for Dunellen on that holiday, was present and applied for a donation from the borough. Action was deferred until the next meeting. The sentiment of the Council seemed to favor the appropriation providing it can be legally given.

A meeting of the sewer committee and the Council will be held Thursday night when matters pertaining to its share of the financing of the system will be taken up. It is probable that a conference with the Mayor and Council of North Plainfield will be held to expediate matters.

Minor improvements were ordered for the Defender Fire Company's building and Marshal Davenport was granted $25 to purchase a new uniform. Incidentally Dunellen's "finest" has been wearing his present suit for two years. He said, however, that he wanted to look "presentable" in the Fourth of July parade.

An ordinance will be adopted at the next meeting of the Council authorizing the renumbering of all property fronting the streets of the borough, according to the official assessment map. The ordinance stipulates a fine or imprisonment for all those who fail to renumber their houses or lots within 30 days after written notices have been sent out.

The New York Telephone Company notified the Council that it is now stretching its overhead cables throughout the borough and that all those wishing to become subscribers can do so after June 1.

FORMER GRADUATES TO ATTEND

The Alumni Association of Muhlenberg Hospital, at a meeting yesterday afternoon, decided that in so far as possible to have all of the former graduates attend the annual graduation exercises at the Hartridge Auditorium on Thursday night, May 22, a request being made that they wear their white uniform. The association will elect officers on Saturday, May 24.

FOUR DAYS IN "COOLER."

Arraigned before Mayor Robert Clark in the borough court this morning, William Cratsley, of 11 Harmong street, was sentenced to serve four days in the borough jail. He was arrested on a charge of drunkenness and is an old offender.

INNOVATION FOR WOMEN'S CLUB

The Monday Afternoon Organization Introduces the Department Feature.

4 GENERAL SUBJECTS

Mrs. Orton G. Dale is Chosen President, Succeeding Mrs. Hugh F. Fox—Plans for the Coming Season.

The election of officers, together with the adoption of plans whereby the Monday Afternoon Club will become a department club in the future, made the annual meeting held at the Hartridge School, yesterday afternoon, an unusually busy one. There were about eighty members present and altogether the meeting was one of the most interesting in the history of the club.

The department club plan was effected through a change in the constitution which agrees with the other leading women's organizations of the State and the most comprehensive program yet adopted by the club was approved by the members.

Four general subjects will be taken up during the coming year in addition to the regular club meetings held every month, namely, art, literature, science and miscellaneous or civics. There will be special speakers and in addition the club members will present papers on the various topics. Members will be privileged to join either department and the membership heretofore limited to 150 has now been made unlimited to allow a large number of women, who have been on the waiting list, to join the club.

Under the general subject of art, there will be a study of the operas of Debussy and Strauss, with a lecture-recital by Mrs. Nellie Strong Stevenson. There will be seven meetings in all at which the members in that department will present papers and there will be musical programs.

In the literature department, half of the year will be devoted to the drama, beginning with the Greek productions and the other half to a study of English fiction from Richardson to DeMorgan and a lecture by Prof. J. Duncan Spaeth, of Princeton University, on "Arnold Bennett."

"Household Economics" will be the general topic of the science department, and Evarts Tracy has been secured to give a lecture, while Miss Edith VanBoskerck will also give a talk on "Household Decorations." In this connection the club will make a most important departure by arranging for a talk and practical demonstration on "The Various Cuts of Beef," to ge held at W. L. Smalley's meat market at Park avenue and East Fourth street. At the same time an expert from Swift & Co. will give a talk on the subject, "From the Hoof to the Market," in which he will explain the system of cold storage.

Mrs. Frank Patterson, of Colonia, whose home as regards household equipment is considered a model, will give a talk on that subject, explaining the use of utensils and labor-saving devices. There will be papers by club members on pure food, waste disposal, insect pests, household budget, and co-operative matters in the laundry and kitchen.

The miscellaneous or civic department will take up the general topic of "Woman's Responsibility in Civic Affairs," and prominent jurists will address the members. Perhaps the most important lecture will be on November 3, by Jacob Riis, on the subject of "Woman's Share in Our Modern Day." Judge George H. V. Ogden, of the Essex County Court, will lecture on "Causes of Juvenile Delinquency," and City Judge W. G. DeMeza, of the local city court, will have a part in the program. "Plainfield's Government" will be presented by a city official to be selected, and W. L. Kincaid, chairman of the New Jersey Housing Commission, will address the members on "The Situation in the State," under the topic of "Health and Housing." Dr. Henry M. Maxson, superintendent of the Plainfield Public Schools, will speak on "School Efficiency." The active season of the club will be from October to May inclusive.

These officers were elected by the club for the ensuing year:

President, Mrs. Orton G. Dale; vice presidents, Mrs. John Gray Foster, Mrs. Robert Strong, Mrs. E. G. Read; corresponding secretary, Mrs. James E. Kimball; recording secretary, Mrs. Maybury Mellor; treasurer, Mrs. Henry Hawes. Mrs. Hugh F. Fox, the retiring president, held the office for two years and according to the rule of the club a re-election is not permitted.

—For best results advertise in the Daily Press.

—Fancy strawberries, Jersey asparagus, peas, green and wax beans and hot-house cucumbers will be among the special offerings at Neuman Bros.' tomorrow. ***

The Right Rugs

Our stocks have never been more complete; our prices as usual the lowest for equal qualities.

Wilton Rugs from $5.25 to $38.98

Axminster Rugs from $1 to $24.50

Velvet Rugs from $1.98 to $19.50

Grass Rugs—The ideal summer rug, from .....69c to $8.50

China and Japan Mattings at 25c to .....39c a yard

Best quality printed and inlaid Linoleums in Plainfield.

Window Shades

Complete assortments in ready-made shades, in all colors. Shades made to order in all sizes. Workmanship and materials of the highest order. Estimates cheerfully furnished.

Awnings

We can furnish your awnings at reasonable prices. Best qualities only—satisfaction guaranteed.

ON SALE IN THE BASEMENT

Door and Window Screens

Window Screens at 25c to 49c
Screen Doors at 98c to $1.49
Lawn Mowers at $2.98 to $4.25

Garden Tools of all kinds.

Continuing the Sale of Women's Coats and Suits

We have added to the big special purchase from our own stocks a number of suits and coats that will make this sale

BETTER THAN EVER.

Surely a remarkable opportunity to obtain elegant and uncommon garments far below actual cost.

Women's Suits $7.95

FORMER PRICES UP TO $17.50.

It is not alone in the price that these suits will interest you, but rather in the pretty styles, the various weaves and the high character of the work throughout.

Coats at $8.98

FORMER PRICE $15.00.

Wonderful styles—varied enough to suit many tastes. These are reductions in earnest. A grand opportunity to secure these charming coats for barely the cost of materials. Comparison will quickly convince you that these coats are a wonderful bargain at only....$8.98

Mme. Binner has sent Miss Mara, an expert corsetiree, to demonstrate all this week to our friends and patrons the famous Binner Corset—the latest creation in the corset world. Faultless in shape, materials and workmanship. Binner Corsets produce perfect comfort, refined appearance, slender effects, graceful carriage. Miss Mara's expert knowledge is at your command to give you the particular corset to fit your individual needs.

(Corset Dept.)

THE NEWEST WASH FABRICS

ASSORTMENTS that are not matched anywhere else. PRICES that are always right.

VOILES AT 25c.

A big collection of fancy stripes as well as pretty 50c floral kinds, all exceptional qualities at only .....25c a yard

CORONATION MESSALINE 35c YARD.

The new 36-inch silk materials in stripes and figures; a splendid quality, made to sell at 50c, at only.....35c

RIPPLETTE AT 18c A YARD.

The new crepe materials in dozens of floral and stripe patterns.

SECO SILKS AT 25c A YARD.

The popular price in the extra fine quality, all colors and shades, including black and white.

POPLINS AT 25c.

Choice of pretty silk stripes in all colors; also fine mercerized poplins in all plain colors; all at only .....25c yard

RATINE 25c A YARD.

A good firm weave, 27 inches wide; all colors, at only .....25c a yard

RAMIE LINENS.

One of the season's most popular wash fabrics; all colors; 36 inches wide, 40c a yard 45 inches wide.....50c a yard

MERCERIZED LINENS 29c A YARD.

A very exceptional quality, good fast colors, retains the lustre, 27 inches wide; all colors at only.....29c a yard

19c CREPES 10c A YARD.

Fine 27-inch crepes in pretty stripes, whit egrounds in all color stripes; very special at only.....10c a yard

15c PERCALES 10c A YARD.

As long as this lot lasts, best 15c percales, in all the newest styles; yard wide, at only .....10c a yard

15c MADRAS 10c A YARD.

36-inch madras, mostly light grounds with pretty stripes and figures; very desirable for waists and dresses, at only. 10c

Nemo WEEK TRIPLE-STRIP

WHO WILL GET THE DOLL?
The pretty $15.00 Doll will be given to the little girl bringing the most Round Tickets from "Gordon Brand" Hose to this store between May 3 and 17th. For full details inquire at Hosiery Section.

A. E. Force & Co.

"The White Store"

We Give the Famous S&H Green Trading Stamps

TRADE QUAKER MARK REG. U.S. PAT. OFF.

"Miles TIRES Cheaper"

Made in both Plain and T. T. T. (non-skid) treads. Guaranteed for 3,500 miles, but records show mileage of 5,000 to 9,000 in many instances.

The famous T. T. T. (non-skid) tread does prevent skidding. Travel in safety and no need of chains. FOR SALE BY

LAING MACHINE AUTO REPAIR CO.
410-416 Sycamore St. 4-11-1mo

LAGGREN & GREENE
MANUFACTURER'S OF AWNINGS
Carpet Cleaning and Laying
Window Shades and Canopies for Weddings
TELEPHONE 1948
102 North Ave Plainfield, N. J

ILLNESS OF THE DUCHESS OF CONNAUGHT CASTS GLOOM OVER ENGLISH COURT SOCIETY

FROM THE SKETCH

DUCHESS OF CONNAUGHT

Gloom has been cast over court society generally by the relapse of the Duchess of Connaught, necessitating another severe operation. None too optimistic bulletins tend to dispel the fears of callers at Clarence House. Hundreds who call daily testify to the popularity of the Duchess.

There is great sympathy with the Duke, who naturally has given up all engagements, both private and public.

DECREES A JUBILEE IN THE R. C. CHURCH

Sixteenth Centenary of Edict of Toleration to be Observed by Pope's Order.

The sixteenth centenary of the Edict of Toleration issued by the Roman Emperor Constantine in the fourth century occurs this year, and in commemoration of this event, His Holiness Pope Pius X desires to make this year the occasion of a general jubilee in the Roman Catholic church.

The jubilee which started on the first Sunday after Easter will continue until December 8. During that time Catholics who fulfill conditions as designated will gain a plenary indulgence as decreed by Pope Pius.

The conditions were read by the priests at the masses in the local Roman Catholic churches Sunday morning in a proclamation issued by Bishop O'Connor, of the Newark diocese. The conditions include receiving of Holy Communion, worthy receiving of the Sacrament of Penance and alms giving.

In his letter to the various pastors, Bishop O'Connor says the celebration of the anniversary should be a matter of deep interest to all Christians. It commemorates, he explains, an event that ended the long night of Pagan persecution, giving peace to the Christian church.

BOROUGH'S SLOGAN IS SWAT THE CAT

North Plainfield Health Board Declares War on Pussy.

The North Plainfield Board of Health has declared war on cats and while the slogan adopted by the city health board is "swat the fly," the borough health authorities hope to bring about an extermination of the feline nuisance through a "swat the cat" campaign. At a meeting of the board, last night, it was agreed that there are too many cats in the borough and they are now a public nuisance. Steps were taken toward framing an ordinance which, it is hoped, will rid North Plainfield of this nuisance. The co-operation of Mayor Robert Clark, Jr., and the Borough Council will be invited.

It is claimed that the cat has it all over the fly as a germ-carrier and is a menace to public health. The borough officials expect to encounter many obstacles in the proposed campaign as there are many people who own pet cats who will fight any move tending to kill off the cats. However, the health authorities are determined that something must be done to get rid of what is called a common nuisance.

Borough Health Officer J. Louis Olliff reported that during the past month there were three cases of scarlet fever, three of diphtheria and two of measles. There were 300 inspections made and nine nuisances abated, two scavenger permits granted, fifteen milk permits, two for fat collection and 200 chicken licenses issued. Mr. Olliff stated that there were practically no objectionable yards in North Plainfield.

MEXICAN REVOLUTION CASTS SHADOW ON MISS MERCEDES MADERO'S WEDDING

MRS. ANTONIO CANALIZO

Owing to the recent troubles in Mexico Miss Mercedes Madero, sister of the late President of Mexico, who recently married Mr. Antonio G. Canalizo, a member of the Mexican House of Representatives for Lower California and a grandson of the one time President, General Porfirio Diaz, had a very quiet wedding. The wedding was a sequel to a romance of official life in the Mexican capital several years ago.

Mr. and Mrs. Canalizo will tour Europe and will return to America in the fall.

BIDS ARE RECEIVED FOR STREETS IMPROVEMENT

Frank Mobus, Burke & Bonham, of this city, and Edward C. Humphrey, of Hackensack, and J. C. Bentley, of Elizabeth, under the firm name of Humphrey & Bentley, presented bids for macadamizing several streets, at the May meeting of the Common Council last night, and Burke & Bonham were the lowest bidders. The bids were referred to the street committee and a report will be made later in awarding the contract.

The streets to be improved comprise Woodland and Hillside avenues, George street, Spooner avenue, Wallace place, Manson place, Pond place, McDowell street and South Second street. Bids were also submitted for gutters and installing underdrains and Burke & Bonham were low on this class of work.

ART AND POVERTY.

John Smith and John Gordon, who said they were artists and that they were homeless, were arraigned before City Judge DeMeza this morning on charges of vagrancy. Sentence was suspended on condition that they leave town which both promised to do.

MOVING PICTURES USED TO KEEP RECORDS OF CROOKS.

Philadelphia Tries Out the Plan of "Mugging" Criminals by Films.

The Philadelphia police department is the first in America, if not in the world, to give moving pictures a trial as a means of making photographs for its rogues' gallery. The department recently arranged with a film manufacturing company for a series of experiments, and if exhaustive trials prove the "movies" to be satisfactory they probably will replace the present Bertillon finger print system of identifying criminals.

By the system a criminal may be identified by some peculiarity in his actions. A notorious criminal will be made to walk before the picture camera so that a good view of him can be had from all angles. Five feet of film will be used for each subject.

After the film is developed it will be placed in a motion picture machine in the detectives' roll room, and the assembled sleuths will see on the white screen before them the man who "acted" for the machine.

Criminal identification by means of motion pictures also is being considered by the New York police department. The suggestion of such a method was made to Commissioner Waldo by a man prominent in the motion picture world.

It is said that five feet of film, costing 70 cents, will suffice as a means of identifying criminals in the future. With photographs, finger prints and motion pictures, together with the Bertillon measurements, it was suggested that it would be next to impossible for criminals to escape.

IDEAL HUSBAND DESCRIBED.

Kansas College Girls Tell What He Must Be Like.

College girls of Kansas have fixed the standard of the ideal young man, the possible husband, and the specifications of the paragon are posted in College Young Women's Christian association buildings throughout the state.

Here is the list:

Height five feet eleven inches.

Weight 150 pounds.

Chest forty inches expanded, thirty-four inches contracted.

Waist thirty and one-half inches.

Must make a good appearance, but need not be handsome.

Must be careful of personal appearance, but not a dandy.

Must be jolly, accommodating, considerate and a true sportsman.

Must be a good conversationalist, but not a flatterer.

Must revere and respect the aged.

Must show courtesy to men and women.

Must not smoke, drink or be guilty of attendant evils.

Must not sneer at religion or joke lightly of it.

Must not recognize a different standard for men and women.

The physical qualifications were the averages taken from the reports of hundreds of girls of the state, each girl being asked to submit the measurements of what she considered her ideal man.

The nine commandments for the ideal young man were chosen from hundreds of statements of girls who were asked to specify the requirements each would make, and the nine items most mentioned in the letters were the ones taken as the average ideal young man.

CHINESE SCHOOL IN ITALY.

Teacher Wouldn't Go to China, So It Went to Him.

Luigi Luzzati, a former premier of Italy, recently was asked by the Chinese government to be its adviser in matters of political economy, agriculture and finance.

He consented, but refused to go to China. Being very desirous of obtaining his services, the Chinese government then proposed to send its young statesmen students to Italy if a school could be provided for them there. This will be done, with Luzzati in charge of the institution.

Minute "Movies" of the News Right Off the Reel

A school of matrimony, called the Hochschule der Hieratswissenschaften, has been established in Berlin.

A young man in Indianapolis recently married his stepmother in compliance with a deathbed request of his father.

A boy in Anaconda, Mont., was treed by a mountain lion, according to dispatches, and forced to stay up the tree so long his feet were frozen.

The navy department has abolished the use of nautical terms such as "port" and "starboard" and is substituting terms the "landlubber" can understand.

In order to prevent his automobile being held up by the Berlin police at night Kaiser Wilhelm of Germany has had attached to the front of each of his cars an illuminated sign reading, "God Is With Us."

—Advertise in the Daily Press.

—Advertise in the Daily Press. It brings results.

CO. K NOTES

At the non-commissioned officers meeting last night, it was decided that the company should participate in the Memorial Day parade the latter part of the month. Captain Peterson told the non-coms that Major Martin was planning for a Battalion field day to take place in the near future, and after discussing the pro and con of the case, it was decided that the captain take up the matter of planning a battalion bivouac and sham battle to be held between this city and Elizabeth on Saturday and Sunday, June 14 and 15.

The school of musketry will meet in the armory Friday night and shoot on the indoor range so as to perfect their group firing.

The regular drills will be continued next Monday night and until further notice.

HELPED BY FRIENDS' BLOOD.

Atlantic City, May 6.—Kept alive only by blood transfusions from a relay of friends who volunteered for the rare operation to which he submitted at the University Hospital, Philadelphia, during the past week, Edward Walsh, brother of Mrs. Margaret Walsh Duncan, of the Hotel Continental, this city, is considerably improved, and hope is now held out for his recovery. During the transfusion process his friends contributed eight ounces of blood each. Fifteen years ago, Mr. Walsh underwent an operation in which a portion of his left jugular vein was removed, and the leakage from this old wound during the operation of last week, necessitated a continuous supply of fresh blood until the wound had partially healed.

HORSES LEAVE WAGON BEHIND.

Stewartsville, May 6.—Half the excitement of being in a runaway was lost by Harry Grainor, when a team he was driving to a farm wagon owned by Lewis Lance took fright near here and bolted. When the animals started Grainor did his best to control them but before the team had gone very far the pin worked out of the whiffle-tree. The horses, freed of the wagon, left it and the driver behind. While Grainor pursued them afoot, the horses ran to the Shillinger Mill, at Cookesville. There they made a dramatic finish to their flight by plunging into the millpond where they were captured.

KING'S GEORGE'S ANNIVERSARY.

London, May 6.—The third anniversary of the accession of King George V. was celebrated in London today with befitting honors. Flags were displayed on all the government buildings and at noon a salute of forty-one guns was fired by a battery of the Royal Horse Artillery in St. James Park.

SR

STYLISH — RELIABLE

ROTHBERG'S CLOTHES

Combine DISTINCTIVENESS, INDIVIDUALITY and CHARACTER with the best tailoring obtainable in clothes.

Men of every calling; young men going to college; men engaged in business; men in positions of importance; men just starting on the road to such positions—the clothes you want are at Rothberg's.

Rothberg's Suits are crisp, new and snappy as a ginger snap. Garments for the GINGERY MEN. Clothes that put on the OUTSIDE of a man the SNAP and GINGER that's INSIDE him.

And they're reasonably priced

$10 TO $25

A word to the wise is—Rothberg's.

ROTHBERG'S
"Most Things Men Wear."
214 W. FRONT ST.
Proctor's is Next Door to Rothberg's.

The Advent of Warm Weather Means Cooler Clothes

Make This Store Your Main Source of Supply

When you're replenishing your wardrobes, buying new Frocks, Waists, Hats, Knit and Muslin Underwear, Fabrics for those things you intend to make up yourself, and all the hundred and one little accessories. You will understand why we make this suggestion when you see how completely we are prepared to serve you.

Dress Hats & Street Hats

A splendid collection of distinctive models. Including all the newest ideas; you will find in our parlors a most satisfying group of trimmed hats in dress and tailored styles, besides a large number of shapes and a big assortment of beautiful trimmings from which you can select your choice and we will evolve a model for you along the lines of your own tastes.

And we cannot pass along without telling you how moderate our prices are, considering the high quality of the things you buy here.

Summer Suits and Dresses

A Fine Assortment Moderately Priced.

Nothing in our stocks is extreme; every garment is carefully chosen for its neat and stylish appearance, its high quality materials and thoroughly good workmanship and tailoring. Besides the Tailored Suits, you will find a splendid selection of the newest models in Silk and Serge Dresses, Wash Dresses, Lingerie Frocks, etc., for women and big misses, in a variety of styles and materials, and as in pat seasons you will be surprised at the moderate prices at which we have marked them.

HOSIERY, GLOVES AND OTHER ACCESSORIES.

A well assorted stock of dress accessories, marks these departments great favorites with particular women. Silk and lisle Hose, in several qualities; Gloves in all styles, in silk and lisle also; Handkerchiefs, New Neckwear, Veilings, etc., all in a splendid range of grades and styles and all moderately priced.

THE MEN AND BOYS' SHOP ON PARK AVENUE.

You have an entrance all to yourselves and when you get inside you have a section to yourselves with men to wait on you. Besides which you have the most complete line of men's and boys' Summer Furnishings to choose from that you can find in the city, and every item is moderately priced; the quality is good, too, else we wouldn't have it. And boys we have a dandy line of little men's suits for summer, wash suits and wool suits. Come in and se ethem, then tell mother about them.

Lawns and Dimities at 12½c yd.

A fine collection of dainty Lawns and Dimities in numerous floral and set effects for your summer dresses. A fine, soft, sheer finish, priced below regular value at only ..... 12½c a yard

(See West Window.)

Knit and Muslin Underwear

Since we moved the Knit Underwear Department over to the left aisle, we have heard many remarks how more convenient it is—right opposite the Muslin Underwear. We are showing all our regular high quality makes of women's and children's Knit Summer Underwear, in all the desired styles; while across the aisle you will be able to select your wants in Muslin Underwear, which is in a wide range of moderately priced grades and styles.

WASH FABRICS IN A SPLENDID ASSORTMENT.

"If there is any stock of Wash Goods in town that is complete it is certainly here," said a lady to us the other day. We are showing all the newest weaves besides the standard fabrics, and all are in a wide range of coloring and design. The quality is good, as good or better than you'll get elsewhere, and as regards prices they will compare more than favorably with any in the city.

YOUR PHOTOGRAPH ENLARGED FREE.

Bring in a photo of yourself or a friend or dear relative, and get a beautiful 11x14 enlargement free. All you have to do is to secure a coupon at any of the counters and when your purchases amount to $3.00 we will make the enlargement absolutely free of all cost to you.

The portraits are guaranteed to never fade and are finished by the most skilled artists and are far superior to anything heretofore produced.

More For Your Money at-

Tepper's

PLAINFIELD, NEW JERSEY

PLAYS AND PLAYERS

David Belasco's production of "A Good Little Devil" has closed its run at the Republic Theatre, New York.

Minnie Dupree is en route East and will reach New York soon. She is presenting Alfred Sutro's "The Man in Front."

Harry Askin is planning a revival of Gilbert's satirical comedy, "The Palace of Truth." The piece will have a hearing soon in Chicago.

Last Saturday Montgomery and Stone and Elsie Janis appeared in the 250th performance of "The Lady of the Slipper" at the Globe, New York.

The peasant players of Oberammergau are announced to open their second engagement in New York at the Irving Place Theatre in the near future.

Philip Bartholomae's new farce to be produced at the Forty-eighth Street Theatre, New York, in September, has been given the title "Kiss Me Quick."

Fred Stone is going to Wyoming this summer. Dave Montgomery will go to Maine woods and Elsie Janis will motor through Europe. She will sail in June.

Carlotta Nillson is shortly to appear in a new play by Legrand Howland called "Deborah." In her support will be Frank Gillmore, Elliott Dexter and Isabelle Lee.

It is reported in the West that Charles Frohman intends to elevate Mary Boland to the stellar ranks next season. He will get a play for her while abroad this summer.

Julian Eltinge is to impersonate a suffragette. His new play has been named "Miss Swift, of New York." It has been written in a comic vein by Mr. Eltinge and Gus Steely.

Olive Morosco has placed J. Hartley Manners' "The Honeymoon" in rehearsal, with Orrin Johnson, Marguerite Leslie, Ada Dwyer and Lennox Pawle in the principal characters.

Arthur Hammerstein has engaged Schnitz Edwards for an important role in "High Jinks," a new farce comedy which he will present in Chicago in the fall. It is by Otto Hauerbach and Rudolf Friml.

Cecil Cunningham, recently seen in the prima donna role of "Somewhere Else" at the Broadway, has been added to the Gilbert and Sullivan Opera Company, for the forthcoming revival of "Iolanthe."

William Hammerstein announces for next Monday the first appearance on any stage of the Maclaine of Lochbuie, the Scottish laird who arrived in this country recently to try making his fortune in vaudeville.

A single copyright performance of "The Next Religion" will be given by the Liebler Company at the Hudson Theatre on Thursday afternoon. This play, by Israel Zangwill, will be one of next season's attractions in New York.

Helen Lowell has finished her tour in "The Red Petticoat," and has retired to her home at Northport, L. I., where she will rest until next season. She will then appear under the Shubert management in a new musical comedy.

Cohan and Harris have made an arrangement with George Kleine of Chicago whereby they will present the Klein-Cines photo-drama "Quo Vadis?", now being shown at the Astor, New York, in several theatres of the United States and Canada next season.

HOPATCONG ICEMEN STRIKE.

Lake Hopatcong, May 6.—Declaring their fear that their icehouses here would be burned by strikers, Brady Brothers asked Sheriff Whitfield B. Gillen Sunday to deputize five men to guard the property. Although the sheriff refused the request to deputize over the telephone five men he had not seen, he gave permission for their employment as guards by the company under the direction of Constable Lyons, of Morristown. Seventy-five men are on strike. They demanded an increase in wages said to be proportional to the recent increase in the price of the ice they handle, and when it was refused they all went out. Two men accused of making threats have been arrested, but there has been no further disorder.

REPLANKING AMBOY'S SPAN.

Perth Amboy, May 6.—The Middlesex freeholders have ordered the replanking of the county bridge over the Raritan river between this city and South Amboy. Several weeks ago repairs were found necessary and an effort was made to patch all the weak places. The freeholders were anxious to avoid the heavy expense of replanking the structure until next year. The patches became so numerous that automobilists protested. They said crossing the bridge was like going over the rocky road to Dublin. Replanking the bridge will cost about $12,000.

—The best "bargain" in a furnished room which anybody will find in the city today will be found by a classified ad answerer who acted promptly!

YOUNG CALIFORNIA WOMEN SUFFER IN ALLEGED BANK EMBEZZLEMENTS

AT TOP, OWEN J. MORRIS AND MRS. MORRIS; BELOW, WILLIAM H. JOHNSON AND ALMA BLEDSOE JOHNSON.

The clinking of gold is an unpleasant sound to two young wives of Los Angeles, Cal. Mrs. Milton H. Johnson and Mrs. Owen J. Morris have not met, but they are sisters in sorrow. Both have seen the jail doors close behind their husbands because of alleged bank frauds.

SUMMER FURNITURE

The joy of outdoors is doubled for those who know and use the attractive PORCH and LAWN FURNITURE we are showing. Here's a lot of Summer Conveniences that add to the comfort and beauty of the home and helps to make the hot weather pass quickly.

REED CHAIRS AND ROCKERS ..... $6.50 to $12.50
FIBER RUSH CHAIRS AND ROCKERS ..... $6.75 to $ 9.75
OLD HICKORY LAWN FURNITURE ..... $2.35 to $ 4.75
MAPLE FRAME ROCKERS,
REED SEATS AND BACKS ..... $ .90 to $ 3.25
PORCH HAMMOCKS ..... $6.50 to $ 9.75

Pullman Sleeper Baby Carriages

WHITE ENAMEL and NATURAL FINISH, lined with Corduroy and built for the comfort of the child.

$15.75 to $30.00.

REFRIGERATORS

A line of well made REFRIGERATORS, PORCELAIN, WHITE ENAMEL and GALVANIZED IRON LINED. They represent the best ideas of sanitary food preservation.

Priced from $9.75 to $55.00.

CEDAR CHESTS—large size ..... $13.50 to $17.50

POWLISON & JONES

149-151 E. Front St. Plainfield, N. J.

OBSERVE "LANGLEY DAY."

Washington, D. C., May 6.—In accordance with a custom inaugurated last year the Aero Club of Washington today held its annual observance of Langley Day, the anniversary of the first flight of the late Prof. S. P. Langley's aeroplane at Wiwewater, Va., in 1896. The exercises of the day were held at the Smithsonian Institution, where a tablet in memory of Prof. Langley was unveiled. The program also included formal announcement of the annual award of the two copies of the Langley gold medal that has been established for the recognition of notable work in aid of aviation. The recipients this year were Glenn H. Curtiss, who has developed the hydroaeroplane, and M. Gustave Eiffel, the famous French engineer and scientist, who has established an aerodynamic laboratory of his own in Paris and has done more research work in aerial matters than any other man now living.

TO WED POLISH COUNT.

Baltimore, Md., May 6.—Cardinal Gibbons will perform the marriage ceremony for Miss Louise Warfield, daughter of former Governor Edwin Warfield, and Count Vladimir Ledochowski, of Poland, which will take place tomorrow at the Warfield residence in this city. The day will be Governor Warfield's sixty-fifth birthday anniversary. On account of the recent death of Miss Warfield's grandmother the marriage will be a quiet one, to which only relatives and a few intimate friends have been invited. Within a few weeks after their marriage the couple will sail for Europe, where they will live on the Count's estates in Poland.

PRISON CHEF OUSTED.

Trenton, May 6.—The New Jersey State prison has lost its chef, and the convicts are mourning his departure. Robert Doole, of Camden, the chef in question, was dismissed by Headkeeper Madden on a charge of smuggling letters from the institution. The action of Mr. Madden was upheld by the Civil Service Commission, which has jurisdiction over the work. Some time ago Madden became suspicious of Doole, and declares that he caught him with a special delivery letter which he had promised to mail for a long-term man.

MEMORIAL ALTAR UNVEILED.

New York, May 6.—A magnificent altar erected in St. Patrick's Cathedral in memory of Mrs. Ellen A. Dykers de Mavarro was unveiled today with impressive exercises conducted in the presence of a throng of distinguished guests. The memorial cost $25,000 and was presented to the cathedral by Madame Navarro's two sons, Alfonso and Antonio, the last-named of whom is the husband of Mary Anderson, the famous American actress.

SUICIDE TRY UNEXPLAINED.

Elizabeth, May 6.—Matthew Hattrick, twenty-eight years old, attempted suicide by cutting his throat. The wound was slight, and, after being treated at the Alexian Brothers' Hospital, Hattrick went home. Hattrick lives at 22 Union street and is married. No explanation has been made for his attempt on his life.

—Press want ads pay.

Alteration Sale

Reduced prices cut some figure at Willett's. When you get your Spring Shoes get the reduction with them. This sale is genuine.

Oldest Shoe House in the City

A. K. WILLETT

107 PARK AVENUE

Gayle Hardware Co.

Announce that their line of LAWN MOWERS is now Complete and is First Class in every respect and invite your inspection of the following:

The MATCHLESS—Extra High Grade.

The UNIVERSAL—Ball Bearing High Wheel at a medium price.

The PLAINFIELD—Old Reliable.

The YANKEE—a good one at a low price.

LAWN SEED, GRASS CATCHERS, etc.

'Phone 398 Front Street and Park Avenue

General Hardware and Housefurnishings

SUMMER NECESSITIES

Before placing your order for your summer needs be sure and see our complete line of Refrigerators, Porch and Lawn Furniture, Porch Swings, Hammocks, Couch Hammocks, Awnings, Porch Screens, Door and Window Screens, Lawn Mowers, Trunks and Suit Cases.

OUR VACUUM CLEANERS

Will save you a lot of hard work and worry. Have we delivered yours yet? If not, why not order one at once just in time for your Spring housecleaning.

P. S.—Remember all Furniture and Bedding at Special Prices.

L. B. Van Camp

Front and Somerset Sts.

DR. MANDEVILLE

SPECIALIST

565 Broad St., opposite Shubert's Theatre, Newark, N. J.

Twenty years' experience as a specialist on all chronic diseases of MEN AND WOMEN.

Catarrh, Nervous Diseases, Diseases of Heart, Kidneys, Stomach, Liver or Bladder, Rheumatism and all Lung Diseases. NOTICE—Office hours, 2 to 4 p. m. and 6 to 8 p. m., also Tuesday and Friday morning 9:30 to 11. Office closed Sundays. ADVICE FREE.

Don't Forget Name, Place and Number.

1 2 eod-tf

FLOORS

HARDWOOD AND PARQUET.

Old Floors Refinished.

S. E. WARD & CO.

114 Webster Place, Plainfield, N. J

Telephone 1309-R.

WOMAN'S EXCHANGE,
207 Park Avenue.

New and attractive spring goods. Women's shirt waists, children's dresses, rompers, caps and sunbonnets. Choice variety of flowers for millinery.

—You may have to read and answer a lot of "help wanted ads" before you find "THE" one—but it's highly worth while!

PHOTOS MATZEN

LARGE PICTURE FREE!

With one dozen of our 1a Cabinet Photographs we will give free one large (16x20 in.) Platinograph for framing.

CHRISTIAN F. MATZEN

The Photographer.

181 E. Front St. Tel. 867-W

Did you run over anybody or get run over yesterday?

CONGRATULATIONS!

Maybe you won't have as good luck tomorrow. Save "TIME and WORRY" and reduce the hazard of motoring by placing your automobile insurance with us. We pay losses for damage caused by cars being cranked with the clutch in.

Automobile fire from 1% up.

REAL ESTATE LOANS RENTS

GEO. M. CLARKE CO.

Babcock Bldg., Telephone 205 Plainfield

INSURANCE OF ALL KINDS.

Plainfield Daily Press

Published Daily except Sunday, by the PLAINFIELD PRESS COMPANY, 105 North Avenue.
Entered at the Plainfield, N. J., Post-office as Second Class Mail Matter.

Leslie R. Fort and Ralph L. Morrow, Editors and Managers.

TELEPHONE PLAINFIELD 1300.
Private Branch Exchange connecting all departments.

Two cents a copy. Ten cents a week. $5.00 a year in advance. Delivered by carrier or by mail. No extra charge for papers mailed to points in the U. S. and Canada.

Any subscriber failing to receive a single issue will confer a favor by notifying the business office.

Advertising rates mailed on application.

Copy for change of Advertisements to ensure change for same day must be at the office by 9:00 a. m.

MAY 6 IN HISTORY.

1746—William Tennent, who founded the first theological school of the Presbyterian Church in America, died in Neshaminy, Pa. Born in Ireland in 1673.

1814—Oswego, N. Y., taken by a combined force of British and Canadian troops.

1840—Adhesive postage stamps, invented by James Chalmers, of Dundee, first used.

1859—Alexander von Humboldt, famous naturalist, died in Berlin. Born there, Sept. 14, 1769.

1868—Argument in the impeachment trial of President Johnson closed.

1882—United States Congress passed the first Chinese Restriction bill.

1910—George V. succeeded Edward VII. on the British throne.

1912—United States Senate passed an Employers' Liability and Workmen's Compensation bill.

Plainfield, N. J., May 6, 1913.

GOVERNMENT WASTE.

A thousand times worse than the free seeds abuse is that of the Government printing bureau, where a vast amount of money is wasted annually in printing all sorts of things of little or no value to the Government or to the people. The chief offenders are the members of Congress. Speeches that are never delivered but meant for the "folks back home" to impress upon them the learning and activity of their representatives are printed regardless of expense. Even the correspondence of some of the senators and congressmen pertaining to some government question but of no earthly interest to the general public are published. But the abuse does not end there, unfortunately, for all this mass of stuff is sent broadcast through the mails free of postage. This may appear to be a small matter to many, but if one could see the big batches of this stuff received by the newspapers every day in the week, to say nothing of that which goes to the general public, he would appreciate the vastness of the extravagance.

When Charles J. Fisk was mayor, Col. Hine, L. H. D. Gilmour and other representatives of the P. S. C. promised new cars for all local trolley lines as one of the inducements to be allowed to double track their lines in the business section. Mayor Fisk will testify to this pie-crust promise. And still we have the same old ramshackle cars, some of which were second-hand ones when they were placed in service here some fourteen years ago.

We take our hat off to Senator Martine and Representative Tuttle. In the bound volume of the Congressional Directory just received the sketch of the former's career occupies but seven lines and that of the latter only four lines. They are in marked and commendable contrast to those of the great majority of the members who relate at great length and in the most self-laudatory terms the story of their lives.

In enumerating the attractions and advantages of life in Plainfield, in our comment on Plainfield's exhibition at the New York Real Estate Show, the public and private schools were overlooked. There are no better public schools in this section of the country, certainly none in New Jersey. And as for the private schools, those for both the boys and girls are a great credit to the place.

And once again, the Board of Health requests the Common Council to introduce a sanitary system for the collection and disposal of garbage. It has been petitioning for this improvement right along for the last twelve years. Possibly, an ear trumpet is needed.

The venerable Dr. Francis L. Patton, who preceded Woodrow Wilson as president of Princeton University, has resigned as president of the Princeton Theological seminary, but although three score and ten this truly great man will continue his duties as a member of the latter's faculty. Princeton would seem a strange place without its Dr. Patton.

The city has spent several hundred dollars in building a pound and the mayor has issued the annual proclamation calling attention to the ordinance forbidding owners to allow their canines to run at large. Here's the funny part—the city has no dog catcher.

Just as we prophesized, as a corporation counsel, Charles A. Reed is "on the job" all the time. He is the first to hold that office who considers it his duty to attend the meetings of the Common Council. He has established a healthy precedent.

Why does not the Councilmanic street committee use a little more energy and have the streets oiled quicker? In all parts of the community, residents are clamoring and rightly so, for the dust from the streets is a positive nuisance.

Apparently the only Progressive that wants an amalgamation with the Republicans is former State Senator Everett Colby, who makes it plain that he has thrown his hat into the ring for the reunited party's gubernatorial nomination.

No, neither New York team seems to be playing ball this season.

KRAUSE'S SHOWS ARE WELL WORTH SEEING

Many Fine Acts Among Which is the High Diving Feat of Elma Meyer.

"The best ever," was the verdict of the overflow crowd which attended the opening of Krause's Greater Shows last night, on the West Front street circus grounds, and which will remain here for the balance of the week. The local exhibition is being given under the auspices of the Plainfield Council of the United Commercial Travelers and furnishes attractions for both young and old.

Living up to his reputation, Mr. Kause has provided amusement for the special entertainment of the women and children and to protect them from all rowdyism.

Probably the most thrilling performance was that of Miss Elma Meyer, the sensational high diver, who gave a free exhibition of her skill at 10 o'clock and will repeat it throughout the week at that hour and at 4 o'clock in the afternoon. Unusually pretty and with an air of daring, Miss Meyer astounded the huge assemblage by diving from a 75 foot ladder, suspended in the air, into four feet of water. Posing gracefully from her lofty pinnacle, she springs nimbly from the contrivance with a little exultant shout and wisks head-first toward the ground with arms out-stretched and body in rigid but graceful position. She enters the water with amazing speed and appears on the surface again in a fraction of a second after striking the water. Feats of skill in the water follow. When she finished her performance last night the applause was deafening.

Many of the attractions that have proven so popular at Coney Island are to be seen. The "ocean wave," a humorous ride on the "sea," was not ready for the opening but was enjoyed by many this afternoon, when another large crowd visited the grounds.

Osborne's dog, pony and monkey circus, said to be the cleverest trio of animal acrobats on the road, proved popular with the children as did the miniature city, with its "thriving" industries, office buildings, parks, lakes, etc. The trip to Mars, a ride sky-ward, was largely patronized and the tents where many freaks of nature are on exhibition, proved entertaining as well as instructive. There is also a merry-go-round, ferris wheel, circle wave, "crazy house," a penny arcade, a tabloid comedy entitled, "School Days," and a band of twenty pieces furnishes a continuous concert both afternoon and evening.

CHURCH SOCIETY ELECTS.

The Ladies' Society for Christian Work of Trinity Reformed church at its annual meeting in the church yesterday, elected these officers for the coming year: President, Mrs. Cornelius Schenck; first vice president, Mrs. Annie E. Leggett; second vice president, Mrs. Elizabeth Parse; secretary, Mrs. B. D. Newell; treasurer, Mrs. Leonard VanCamp. The reports showed the society to be in excellent condition. The anniversary meeting will be held Sunday night, when the members will attend divine service in a body and Rev. J. Y. Broek will preach a special sermon.

Miss Sara Curry, matron of the Day Nursery of New York and also of the Netherwood Fresh Air Camp, spent yesterday in town examining the property of the camp preparatory to the opening next month.

BURKE BADLY BRUISED; HIS STORY NOT BELIEVED

The story of Edward Burke, of Ann street, who was apprehended by the Westfield police near the Jersey Central Railroad station early this morning in an intoxicated condition, clothes torn and bruises and cuts about the face and body, does not receive credence by the local police. Burke said he boarded a Central Railroad passenger train at Elizabethport after purchasing a ticket for Manville. When the conductor asked for his fare, he asserts, he could not find his ticket and in consequence was thrown off the moving train at the Westfield station.

On finding the victim the Westfield authorities communicated with the local department and Burke was placed on a train arriving at the North avenue station at 2:08 this morning. He was taken to his home in Ann street by Roundsman Higgins and Patrolman Saunders.

Charged with driving a horse attached to a dump cart across the sidewalk in Gresham road, in violation of a city ordinance, Fred Hofmeister, of West Fourth street, was released on a suspended sentence when arraigned this morning before City Judge DeMeza.

EX-SENATOR F. O. BRIGGS REPORTED SERIOUSLY ILL

Trenton, May 6.—The illness of former United States Senator Frank O. Briggs has taken an alarming turn and yesterday his condition was reported as serious. He has been confined to his home here for the past four weeks, suffering from a complication of diseases.

Some time ago the condition of the former Senator was further aggravated by an attack of grip. This tended to weaken his already run-down condition, and had the effect of aggravating his chronic trouble. His son, Frankland Briggs, who is in business in New York, is in constant attendance at his father's bedside.

EXEMPTS CONGRATULATE FIRE CHIEF T. O. DOANE

Resolutions congratulating Fire Chief T. O. Doane upon the celebration of the sixty-third anniversary of his birthday were adopted at a meeting of the Plainfield Exempt Firemen's Association, last night, and the members wished him continued success as they recalled his long years of service. Many compliments were passed concerning the banquet given to the chief last week.

Mr. Doane made a happy response in which he thanked his associates for their kind expression of good will. There was a discussion regarding the approaching convention of the State Firemen's Exempt Association to be held at Long Branch, Wednesday, May 21. The delegates will leave here on the 8:12 o'clock train in the morning.

PAUL ADAMS IS MADE A FIREMAN AT LAST

Paul Adams was made a regular member of the Plainfield Fire Department at the May meeting of the Common Council, last night, when Mayor Percy H. Stewart presented his name and the appointment was confirmed by a unanimous vote through a resolution offered by Councilman Fred Endress, chairman of the Councilmanic fire committee.

The appointment of Adams was held up for a long time, apparently without reason. It is said that Mayor Stewart was ready to make the appointment, but there was a division of opinion among the members of the fire committee and Council and he waited until the Council was willing to pass favorably on the matter. The Mayor recived a petition signed by hundreds of citizens asking for the appointment of Adams.

IMPERSONATIONS.

Miss Madeleine Livingston, "The Girl at the Piano," will appear in the Y. M. C. A. auditorium tonight under the auspices of the West End Civic Association and will present her act which consists of character songs and impersonations of stage celebrities, including Miss Irene Franklin, Marie Dressler, Elizabeth Murray, Victoria Hayes, Ethel Barrymore and Vesta Victoria. Other entertainers on the program include Edward J. Rice, in dialect stories and imitations, and Elmer P. Ransom, in a refined, new and thoroughly enjoyable entertainment entitled "Mystification."

FIRE IN BOSTON.

(By Telegraph to The Daily Press.)

Boston, May 6.—A three-alarm fire broke out this afternoon in the six-story frame building at the corner of Sleeper and Congress streets. The fire started in the basement and spread to the store rooms in the basement of the building adjoining. The fire is still burning.

DR. F. L. PATTON RESIGNS.

Princeton, May 6.—Dr. Francis L. Patton tendered his resignation as president of the Princeton Theological Seminary to the Board of Trustees yesterday afternoon and it was accepted, to take effect August 1, when Dr. Patton's term of office expires.

Summer Home Needs

These are the days to get the home ready for hot weather and comfort. Our stocks are all high clas,, dependable goods, yet everything is moderately priced. You pay no more here for the best merchandise than you'd pay elsewhere for the poorer kinds.

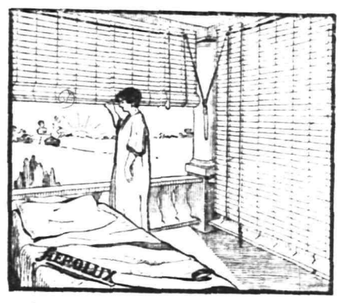

DO NOT DISFIGURE A BEAUTIFUL PORCH WITH AWNINGS when at a less expense you can get the beautiful

"AEROLUX PORCH SHADES"

that keep out the sun, but admit the air and light. They are very durable, being well made and finely finished. The only shade made with patent reinforcements and adjustable guys to hold the shade in position and prevent whipping in the wind; sizes 6x8, 8x8 and 10x8 feet; at $3.50, $4.50, $5.50.

NO NEED TO "SWAT THE FLY"

In a well screened house. We can fit you out with good adjustable screens, which fit any window, at 19c, 25c, 30c, 35c and 40c.

Good hardwood Screen Doors in all sizes; complete with hardware, at.....$1.25 and $1.50

COUCH HAMMOCKS

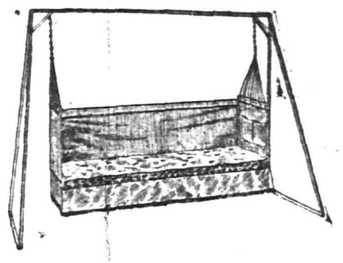

The largest assortment in the city. The springs are all iron and the upholstery is extra heavy duck in green and khaki; all complete with ropes, chains and wind shields, at $6.00, $8.00, $10.00 and $14.00.

PORCH ROCKERS

Made of heavy maple frames; all glued and pinned together; the seats and backs are of double rattan. We have them in green and natural finish.

Low Rockers without arms 98c, $1.25, $1.50.

Rockers with high backs and wide arms from $1.50 to $4.98.

BAMBOO PORCH SHADES.

Made from the best outside bark of the bamboo; all complete with ropes and pulleys; sizes 6x8, 7x8, 8x8 and 10x 8 feet; at 98c, $1.25, $1.50 and $1.75.

LAWN SWINGS.

Hard wood and well made; the two passenger kind $4.98

The four passenger kind....$5.98

LAWN MOWERS.

Made by the Philadelphia Lawn Mower Company, the self sharpening kind; low wheel mowers $2.98 to $4.50

High wheel mowers—16 in., $5.98; 18 inch $6.98

PALMER HAMMOCKS.

A large assortment of all the popular kinds and color combinations; ranging in price from....98c to $6.98

CHILDREN'S SHOES **Woodhull & Martin Co.** WOMEN'S SHOES

"The Store That Gives You 5 Per Cent. Profit Sharing Coupons."

LARGE AUDIENCE GREETS DR. GEORGE E. VINCENT

Dr. George E. Vincent, president of the University of Minnesota and a graduate of the Plainfield High School, class of 1879, was greeted by a large assemblage, composed mainly of alumni, Saturday night, when he lectured in the high school auditorium, taking for his subject, "Playing the Game." He urged that all play the "game of life" in a thoroughly sportsmanlike manner; to work hard to overcome their faults and to take victory modestly rather than with a great display of exultancy.

Dr. Vincent was born in Rockford, Ill., March 21, 1864, and is the only son of Bishop John H. Vincent, after whom Vincent Chapel was named. Bishop Vincent lived several years at West Fifth street and Arlington avenue.

MINUS DOG CATCHER.

Since the two young men employed as dog catchers were ousted from their positions last week, owing to the fact that they are under age, canines have been permitted to run at large in North Plainfield. The activities of the young men were brought to a sudden termination when Stonewall Jackson, who was arraigned in the borough court charged with assaulting a dog catcher, retaliated by charging that both catchers were not legally qualified because they were under age. They were subsequently discharged.

VOTES FOR WOMEN.

Mrs. Edward F. Feickert, of this city, president of the New Jersey Woman Suffrage Association, will preside at the mass meeting to be held at Camden tonight, and will be one of the speakers. Mrs. Florence Howe Hall, formerly of this city, will speak on the subject, "Julia Ward Howe's Work for Suffrage," and Champlain L. Riley, chairman of the executive committee of the Men's League for Woman Suffrage, will also speak.

RASORES ELECTS.

The Rasores held its annual meeting this morning at the home of Mrs. Leander N. Lowell, in Crescent avenue, and elected these officers: President, Mrs. Israel C. Pierson; vice presidents, Mrs. R. C. Leonard and Mrs. H. E. Bowen, and secretary and treasurer, Mrs. Ray Charles Halloway. Following the suspension of activities the club will resume its sessions on Tuesday, October 6. The subject for study will be "Eminent Women of the Nineteenth Century." The history of Scotland will also be discussed.

GAVE A PHONOGRAPH DANCE.

Mr. and Mrs. Allan Cowperthwaite, of Mountain avenue, gave an informal phonograph dance at their home, Saturday evening, the affair being enjoyed by about twenty-five guests from the city and borough. The dance was a delightful one and marked by many pleasing features.

PERSONAL.

Mrs. E. B. Hayden, of Brooklyn, who has been visiting Mrs. H. M. Cardner, of Orange place, has returned to her home.

H. Russell Voorhees returned yesterday from the Pacific Coast and the west, where he has been for the past several months on a business trip.

James Henry, of Netherwood avenue, accompanied by his family, left this morning for Albany for a three weeks' stay.

Miss Bella Schneiper, of Dunellen, spent the week-end with Miss Mabel Cardner, of Orange place.

ASSASSIN A SUICIDE.

(By Telegraph to The Daily Press.)

London, May 6.—A news agency dispatch from Athens states that Aleko Schinas, the man who shot and killed King George, of Greece, on March 18 last, at Saloaika, jumped out of a window of the police building today and was instantly killed.

CHILDREN'S CHORUS WANTED.

One hundred children are wanted for a chorus that is to be formed for the Memorial Day exercises at Reform Hall. Rehearsals are held on Wednesday and Saturday afternoons at 3:30 o'clock at Reform Hall.

THE TEMPERATURE.

The temperature report from the State Trust Company today is as follows: 9 a. m., 71 degrees; 11 a. m., 83 degrees; 1 p. m., 88 degrees.

ALFONSO STARTS VISIT.

(By Telegraph to The Daily Press.)

Madrid, May 6.—King Alfonso left this city for Paris today.

—Advertise in the Daily Press. It brings results

—Read Press want ads.

COMING EVENTS

TUESDAY.

First annual entertainment West End Civic Association, Y. M. C. A., 8 p. m.

Annual meeting Park Club, 8 p. m.

Parent-Teacher Association conference at Plainfield High School, 8 p. m.

United Commercial Travelers' carnival.

Monthly business meeting Christian Endeavor Society Trinity Reformed church, 8 p. m.

WEDNESDAY.

Official Board of First M. E. church meets in Vincent chapel, 8 p. m.

United Commercial Travelers' carnival.

THURSDAY.

City Union of The King's Daughters hold annual meeting in Vincent chapel, First M. E. church, 3 p. m.

Park Comedy Club will present "His Lord and Master" at the Plainfield theatre, 8 p. m.

Euchre party in the parish house of the Church of the Heavenly Rest, 8 p. m.

Meeting of the Consistory of Trinity Reformed church, 8 p. m.

United Commercial Travelers' carnival.

FRIDAY.

Park Comedy Club will give second performance of "His Lord and Master" at the Plainfield theatre, 8 p. m.

United Commercial Travelers' carnival.

SATURDAY.

Reunion of graduates Centenary Collegiate Institute, Hotel Astor, New York, afternoon.

Annual baseball game between Leal's School team and Alumni Association nine, afternoon, followed by a smoker by the Alumni Association at Truell Hall in the evening.

Observance of "Mother's Day" at Seventh-Day Baptist church, morning service.

RANSOME CONCRETE MACHINERY COMPANY.

A regular quarterly dividend on the preferred stock of this company amounting to 1¾% has been declared payable on May 15th to all holders of record on that date.

E. F. FEICKERT, Treasurer.
5-6-8-10-12-14

USED BAD LANGUAGE.

Percy Johnson, colored, of West Fourth street, was arraigned this morning before City Judge DeMeza on the complaint of S. P. C. A. Officer Mrs. S. J. Van Hoesen, who charged him with using profane and indecent language to her yesterday afternoon when she examined his horse which was standing in North avenue. He apoligized in court and sentence was suspended.

FIGHTERS FINED.

Sherman Jenkins and Thomas Jones, of West Third street, both colored, endeavored to settle an argument with their fists in Plainfield avenue this morning which resulted in their arrest by Patrolman Nolan. Jenkins was fined $5 and Jones $10, when arraigned before City Judge DeMeza.

—Press want ads. pay.

Headquarters for

GIBSON'S

RYE

E. C. WESCOTT,
115 East Front Street.

CITY NATIONAL BANK
PLAINFIELD, N.J.

ORGANIZED 1875

FIRE AND BURGLAR PROOF STRONGHOLD

The Vault of the City National Bank is a Veritable Stronghold for Valuables.

When you put your valuables there, they are Absolutely Secure.

You can have this Fire and Burglar Proof Protection for a Very Reasonable Charge, as we have Safe Deposit Boxes to rent for

$5.00 AND UP PER YEAR.

4% Interest paid on Savings Accounts.

Capital $150,000.00

Surplus and Profits $290,000.00
(all earned)

German Valley.

Miss M. C. Dumont, of Paterson, concluded a visit to the home of Mrs. Harriet Y. Redman, in Chester, last Friday.

By the will of Marshall A. Sayre, of Chester, just made public, his daughter, Miss Jennie H. Sayre, was left $3,500 and a like sum was left in trust for his grandchildren, Serina, Edna and Herbert Broadwell. The residuary estate was left to his stepson, Harry W. Cyphus, who was made executor of the will.

Arthur Rockafeller, Jr., of Chester, is ill at his home.

William Barkman, of Parker, is spending several weeks at the home of Jonathan Barkman, in Chester. He recently returned from Florida, where he spent the winter.

Edward Sutphen, of near Chester, has purchased an automobile.

Mrs. O. Colton, of Newark, is a guest at the home of Mr. and Mrs. W. Oscar Schoenheit, in German Valley.

Mrs. Mary Russell, of German Valley, is spending several weeks at the home of her son, Dr. Julian W. Russell, in Brooklyn.

Mrs. Wesley S. Munger, of Mendham, is spending a week at the home of her mother, Mrs. Mary Thompson, in German Valley.

Mrs. Frederick A. Apgar, of Parker, is spending several weeks at the home of her daughter, Mrs. Minnie Demorest, in Allentown, Pa.

Whitehouse.

Forrest Potter, of Peapack, is recovering from the effects of an operation which was performed last week in Overlook Hospital in Summit. Several years ago he fell, striking on one of his knees. A growth formed recently and the knee became so stiffened and swollen the operation was deemed necessary.

Maple Cottage, which is conducted at Peapack as a home for convalescents, has been reopened for the season by Mrs. Walter G. Ladd, and already there are a number of inmates there from the city.

Mrs. Frank W. Lindsley will entertain the Ladies' Aid Society of the Reformed church at her home at Whitehouse Station, tomorrow afternoon.

Mrs. Rynear Rowland, of Centreville, has gone to Flemington, where she will visit for several days.

Mrs. Jessie Dean, of Flemington, is visiting her sister, Miss Mary Rowe, at Centreville.

Mr. and Mrs. Stephen K. Large entertained a number of friends at a progressive whist party at their residence in East Whitehouse on Friday evening. There were seven tables in play. The winners of the prizes were Mrs. Joseph H. Lindsley and William C. Swackhamer. Others in attendance were Mr. and Mrs. David L. Lare, Mr. and Mrs. Samuel D. Skillman, Mr. and Mrs. Jacob H. Dilts, Mrs. Elmira Kline, Mr. and Mrs. Martin S. Anderson, Charles W. Daggett, Mrs. Samuel Daggett and the Misses Ethel and Mary Daggett, Miss Edna C. Naylor, Mr. and Mrs. Augustus C. Durling, Miss Matie Swackhamer, Miss Bess Pidcock, Arthur E. Burdette, Mr. and Mrs. Harry C. Van Derveer, Mrs. Harriet G. Pidcock, Mrs. Alice E. White, Mrs. H. Eugene Park and Miss Eugenia Park.

The Sunday-school in Round Valley is making arrangements to hold its third annual festival on Friday evening, June 6.

Mrs. John Hunt and son, of Lebanon, are home from a visit of a week to her sister, Mrs. W. H. Stout, in Irvington.

John H. Schomp, of Kearny, is spending a few days with his sister Mrs. Peter J. Huff, at Centreville.

Miss Eleanor Hall, of Plainfield, is spending two weeks at the home of her parents, Mr. and Mrs. John W. Hall, at Centreville.

After spending the winter in Trenton, Mr. and Mrs. George Voorhees have returned to the homes of their daughters, Mrs. Henry La Tourette and Mrs. Joseph Taylor, at Centreville.

Mrs. Housell, of Phillipsburg, and Mrs. W. K. Melick, of Hampton, have been the guest of Mr. and Mrs. Theodore Melick, at their home in Round Valley.

Mr. and Mrs. Peter P. Van Pelt of Readington, returned home Sunday, from a visit to Belle Mead.

Mr. and Mrs. H. N. Miller, of Peapack, are visiting at Pottersville.

Mrs. Harry Hubert is visiting Mrs. Raymond Apgar, at Gladstone.

North Branch.

Mrs. Jay Van Arsdale returned to her home in Plainfield yesterday after a visit to her sister, Mrs. Charles Van Derbeck, near this place.

Rev. B. V. D. Wyckoff, pastor of the Reformed church at Readington, will lecture in the school house at Centreville next Sunday afternoon.

Percy Baird and family, of Plainfield, are visiting Mr. Baird's parents, Mr. and Mrs. Garret Q. Baird, at their home near North Branch Depot.

Miss Esther Painter, of Three Bridges, has gone to Stanton to visit her brother, John Painter, for a few days.

Miss Annie Swackhamer, of Flemington, is visiting her sister, Mrs. Mary Schenck, at Neshanic.

Miss Cornelia Wilson, of Franklin Park, is the guest of her cousin, Miss Clara Wilson, of Neshanic.

Miss Anna Labaw entertained the Sunshine Society at her home at Neshanic on Saturday afternoon.

C. H. Wowerite, of South Branch, has just purchased an automobile.

The tea, which is to be given in the chapel of the Reformed church at South Branch May 15, under the auspices of the Women's Missionary Society, will commence at 5 o'clock, and there will be but one session. Heretofore there have been two. Miss Winn, formerly a missionary in Japan, and Miss Helen Searle, of the Board of Domestic Missions, will be the speakers. Supper will be served in the chapel and fancy articles will be sold.

Mr. and Mrs. Marvin Sheets, of South Branch, are home from a visit to Mr. and Mrs. David Dilts at North Branch Depot.

Mrs. Farrington, of Wilkes-Barre, Pa., is visiting Mrs. C. Schaffer at her home near Pluckemin.

Flemington.

Arthur Snyder and Russel Wyckoff, of Lafayette College, were the guests of Mr. Wyckoff's parents, Mr. and Mrs. Samuel W. Wyckoff, for the last few days.

Miss Ada Hanson returned to Blair Hall this morning, after having spent two weeks with her father, former Surrogate George F. Hanson.

Union services were conducted in the Presbyterian church Sunday evening. Rev. Dr. A. W. Sonnee made the address.

Mr. and Mrs. William Sperling, of Bound Brook, were the guests of Mr. and Mrs. Theodore Bellis yesterday.

Rev. Howard H. Brown, pastor of the Baptist church, made an address at the Klinesville public school building Sunday afternoon.

The Reading Academy High School baseball team defeated the Hopewell High School club here Saturday afternoon by a score of 5 to 4 runs. The Reading Academy team has not been defeated this season.

Miss Helen Williams returned to her home here Saturday, after having spent about two months in Porto Rico.

The senior and junior choirs of the First Baptist church rendered a special musical program Sunday morning, the occasion being the second anniversary of the pastorate of Rev. Howard H. Brown.

Dr. Barclay S. Fuhrmann, who was injured in an automobile accident near Pennington ten days ago, has recovered sufficiently as to be able to walk about.

Warrenville.

William Smith has purchased a new forty-horse power car.

Lloyd Gillispie, of Bound Brook, who has been the guest of his grandmother, Mrs. Eliza Jennings, of the Cedars, has returned home.

Miss Katherine Giddings and Attwood Giddings, of Mountain Boulevard, visited friends in Plainfield on Sunday.

Miss Edith Cooper entertained the Misses Gertrude and Minnie Mantz, of Mt. Horeb, and Ruth Miller, on Sunday.

T. A. Tobaissason, of Irvington, was in Coontown recently.

Mr. and Mrs. Joseph Ziglio, of Mt. Bethel, entertained their son, Leon Ziglio, of Rutgers College, over the week-end.

Mr. and Mrs. George Haupt and Miss Anna Hermstedt, of New York city, were the week-end guests of Mrs. Mary Hermstedt.

Mr. and Mrs. Alfred Jennings and Miss Kathryn Reed, of Fairview Farm, and Raymond Kline, of Plainfield, were the guests of Mr. and Mrs. William Victor, of Martinsville, on Sunday.

Mrs. Eliza Jennings entertained her grandson, Frank Jennings, of Westfield, on Sunday.

Frank Wynsenried, of Plainfield, was the recent guest of Mr. and Mrs. W. Howard Toms, of Basswood Lawn.

Hoyt Tomkinson, of Grove street, and Lester Chandler, of Coddington avenue, Plainfield, were in Warrenville, on Sunday.

Miss Bertha Spencer, of Mt. Horeb, was visiting friends in Martinsville on Sunday.

George Spencer, who is substituting in the Raritan school, was the week-end guest of his mother, Mrs. John Spencer, of Mt. Horeb.

The Mt. Bethel Volunteer Fire Company gave an entertainment at the Mountainside House on Saturday evening. A laughable sketch, entitled "Irish Justice," was presented by members of the company. Miss Edith L. Cooper sang a solo, accompanied on the piano by David Levitz. Music was furnished by Professor Ananson, for dancing.

Miss Hattie Gillespie, of Bound Brook, has returned to her home, after a brief visit with her sister, Mrs. Charles Miller, of Coontown.

Mr. and Mrs. Benjamin Harrison, of Coontown, entertained their son, Claude Harrison, of North Plainfield, over the week-end.

A special meeting was held at the home of Mrs. Andrew Haye recently for the purpose of deciding on the pulpit chairs for the Mt. Bethel church. Powlison & Jones, of Plainfield, were chosen to make the purchase. The following committee was present Mrs. Andrew Haye, Miss Ida May Cooper and Mrs. Israel V. Adams.

The Ladies' Aid Society of the Mt. Bethel church will give a supper in Fairview Hall the latter part of next week in honor of the Rev. W. H. Mount and wife.

Mrs. Edward H. Cooper, of Mt. Bethel, has returned home from a visit to her daughter in Basking Ridge.

Frank T. Horton, of Mt. Bethel, is preparing to have his house newly painted.

George Howe, of New York city, was the week-end guest of his parents, Mr. and Mrs. George Howe, of Mt. Bethel.

A number of Warren Township pupils were present at the banquet given by the Juniors of the North Plainfield High School to the Seniors on Friday evening. They were Miss Ruth Miller and David Levitz, seniors, and Attwood Giddings and the Misses Kathryn Reed, Sadie Bornmann and Mary Martin, juniors.

Raymond Schure and Walter Koechline, of Bound Brook, were in Warrenville on Friday.

Miss Jessie MacAteer, of Brooklyn, was the week-end guest of Miss Margaret Faulkner, of Part Hill Farm.

The Koening farm at Mt. Bethel has been sold to a party named Wagner, of New York city, through the agency of Andrew Haye, local manager of the A. E. Strout farm agency.

Dunellen & Vicinity

In observance of Mother's Day, which will be held next Sunday, the Rev. Dr. W. A. Knox, pastor of the Methodist church, is making arrangements to hold special services. He will preach an appropriate sermon.

Lawrence Powers, a former hotel proprietor of Westfield, has purchased the Avery farm.

Earl Fulton has taken a position with the Saurer Motor Company, and contemplates making the baseball team representing that shop.

Members of the home and foreign missionary societies of the M. E. church were entertained this afternoon by Mrs. George T. Schenck. During a general discussion preceding a social hour, plans were made to extend the work of the society and the accomplishments of the past were reviewed.

Rev. Dr. W. A. Knox, the pastor, W. W. Giddis and Jesse Barto comprise a committee making arrangements for a series of special services to be held in the Methodist church commencing Sunday, May 25, in honor of the installation of the newly-purchased organ. On that Sunday, Bishop Wilson will preach in the morning and a musical program will be rendered in the evening. Services on Tuesday following will be conducted by resident clergymen and the next evening former pastors will be present and preside and make addresses. The celebration will close on Thursday, May 29, when an organ recital will be given.

W. W. Giddis and Raymond Apgar have been appointed delegates to represent the M. E. church at the layman conference to be held within a few months.

George Zink is entertaining his sister and her two children, of Los Angeles, who will leave Dunellen Saturday for New York, where they will sail for Wurtemburg, Bavaria, where they will visit relatives.

The Ladies' Aid Society of the M. E. church will meet tomorrow afternoon at 3 o'clock at the home of Mrs. David Torrey.

A joint meeting between the committee on sewers and other members of the Dunellen Council will be held Thursday night in Borough Hall to make arrangements for financing the system and levying assessments.

The committee making arrangements for the local Fourth of July civic celebration will hold a meeting Friday night in Borough Hall, when the program will be made up. It is assured that a big parade on the morning of July 4 will inaugurate the memorial event. In the line of march will be representatives of all local fraternal organizations, including women's lodges. Mayor Charles E. Richards will lead the members of the Council and it is probable that local suffragists with their leader, Mrs. E. F. Feickert, will take part. In the afternoon baseball games, athletics, etc., will be the main attraction and in the evening fireworks will be the "big noise." Speechmaking and side-shows will be enjoyed throughout the day.

'Plains & Fanwood.

Mr. and Mrs. M. R. Van Keuren, of Eatontown, have returned home after spending several days in town as the guests of Mr. and Mrs. Benjamin Elliott.

Louis Morel is starting to remove his goods into his new house in Park avenue, which was completed the latter part of last week.

Richard Peniston, of Cranford, returned home yesterday after paying a visit at the home of Mr. and Mrs. W. I. Guest, of Stout avenue.

The local school team will cross bats Friday with the Roselle School team in a Grammal School League contest on the Park avenue grounds.

John Coles, who has been ill for a month with pneumonia, has practically recovered.

Members of the "Musical Club" held a meeting last night at the "Homestead."

George B. Spearin, of North avenue, Fanwood, and George Clark, of Westfield avenue, Scotch Plains, have returned from a visit to the former's farm in Minden, Del.

S. Dana Townsend, principal of school No. 1, has been called to his home in Brooklyn by the illness of his mother. Miss Harriet M. Squire, teacher of the third grade, will act as principal during his absence.

Miss Carrie Bettmen is entertaining her sister, Miss Katherine Bettmen, of Highland Falls, N. J.

Mr. and Mrs. John Anderson have returned to their home in Jersey City after visiting Mr. and Mrs. E. J. Redder, of the borough.

Mrs. Richard W. Tull gave a bridge party to a number of friends at her home in the borough yesterday afternoon. Refreshments were served.

Freeholder Hall, in company with several other freeholders, will inspect the culvert on Paterson road some time this week to decide on certain repairs needed.

Miss E. Brock, of England, is the guests of her cousins, Mr. and Mrs. R. G. Meggy.

Clifford Hall has returned to his studies at Stevens' College after visiting his parents, Mr. and Mrs. Burton Hall.

Mrs. Eugene Martin, of Terrill road, is visiting Mrs. John Seigel, of Garwood.

H. C. Lockwood has started to construct a new house on Farley avenue.

Mrs. Carrie Bettman, of Fanwood, is detained at her home by illness, caused by shock when she had a narrow escape from being hit with an automobile while crossing the street near the Fanwood postoffice.

Miss Ivy Hargreaves entertained a party of friends at her home Saturday. Tennis was played, Fred Saunders winning five games out of a set.

SOME MATTERS OF COUNCIL

(Continued from page 1.)

chiefly through the barking of dogs. The petition was received and filed, and it is doubtful whether the permit for the kennels will be renewed.

The West End Civic Association in a petition recommended the location of two hydrants on West Sixth street, between Grant and Monroe avenues. This was referred.

Robert DeForest, overseer of the poor, reported expenses for the past month to be $698.14. Building Inspector T. O. Doane reported the granting of twenty-five permits and Street Commissioner A. J. Gavett reported the granting of twenty-seven sewer permits.

Horace G. Adams, clerk of the District court, reported receipts for the month amounting to $184.45, expenses of $60.80 and a balance of $123.65 which had been turned over to City Treasurer W. F. Arnold.

Mr. Mygatt offered a resolution, which was adopted, appropriating $20 for painting the city drinking fountains. The same member offered an ordinance, which was adopted on two readings, providing for the laying out of Watson avenue, between North avenue and Earl place, and fixing Monday night, June 2, as the time when a public hearing on the ordinance will be granted. The ordinance providing for an extension of the sewer system was adopted on third readng on moton of Mr. Mygatt, and a resolution by Councilman C. C. Randolph, which was adopted, authorized the Mayor and city clerk to borrow $11,000 on account of sewer extension work and to execute a note for the same.

Joseph Harrigan presented the only bid for supplying the city with coal, his price being $6 a ton, with the exception of coal for the Netherwood fire house which he offered to furnish for $5.75 on account of it being a short haul from his yards. As there was but one bid, on motion of Councilman Fred Endress it was rejected and the city will readvertise for bids.

The sum of $100 was appropriated in a resolution offered by Councilman Randolph and adopted, with which to purchase a typewriter for the use of the District court.

During a suspension of the regular business, public hearings were granted in the matter of macadamizing certain streets and the widening of Sycamore street, but no one appeared to speak for or against the proposed improvements. The Council adjourned to meet again on Monday night, May 12, at 8 o'clock.

IN SPECIAL SESSION

(Continued from page 1.)

from exercising his own choice in the selection of juries from a small body of men, and which would provide for drawing them by lot from the whole county, and I feel that the adjournment of the Legislature without enacting some legislation in line with party promises, was a breach of faith. The time has passed when platform pledges can be made for effect only and with no intention of keeping them. Since the adjourment of your regular session, you have had ample opportunity to ascertain the sentiment of the people of your respective counties and you should now be prepared to act on your information and knowledge of their desires without finding it necessary to refer any bill to them for their ratification or disapproval, and I most earnestly ask you to settle this matter definitely and finally.

"The progressive people of our State are deeply interested in a convention which will provide the opportunity for discussion and consideration of suggested alterations in and additions to our constitution. This constituton was adopted in 1844 and the changes in social, economic and political conditions wrought in seventy years must be met by changes in our organic laws. What alterations are wise and what unwise can be properly determined in a convention through general discussion, and from which the ideas and arguments of the delegations can be disseminated by the press to the people, thus providing our citizens complete information on subjects of such vital interest to them. The hope and expectation of all fair minded persons is that a legally constituted forum for such discussion shall be provided and that the representatives of the subdivisions of the State who shall sit in this body, shall be chosen with reference to the numbers whom they shall represent. An opportunity is presented to you to rise above sectional feeling and to act as sincere, patriotic men, guided solely by a desire to serve the best nterests of the State as a whole.

"The government of our counties by large Boards of Freeholders is archaic. Through many members, responsibility is divided and can be shifted from one group to another, until the average citizen grows weary in attempting to locate the blame for county misgovernment. Hasty or misguided legislation, designed to permit the adoption of the small board government has resulted in defective laws, and the expressed desire of several counties to govern themselves by a small board has been defeated and their affairs left in an unsettled condition. This subject directly affects many thousands of our citizens and can and should be remedied.

"May I express my belief that there is no necessity for a prolonged session. The matters to which I have referred, have been widely discussed and it is entirely possible to promptly translate the public desire into legislative acts.

"JAMES F. FIELDER,
"President of the Senate, Acting Governor."

ALECK BOLOMEY TELLS A GOOD FISH STORY

Read on and when you reach the final period, concoct a story of your own and start the fishing season by telling the next person you meet a better one.

Alexander Bolomey, William Haberle and Patrick Callahan, of Dunellen, went fishing Saturday night in the Passaic River just off Berkeley Heights, and according to Bolomey the trio caught thirty-five pounds of catfish and "sunnies." Mr. Bolomey tells a corker about one catfish that weighed between four and five pounds. "I felt a heavy tug on my line," he continued, after telling the introductory part of the fable, "but pulling with all my might it was all I could do to land it (meaning the fish). My two friends helped me and when we pulled it on shore the 'thing' floundered in my directions and buried its 'spears' in my shoe. My struggles to free myself were in vain and I was only rescued from being yanked into the stream by my companions, who stunned my captor with a rock."

YESTERDAY'S WEATHER.

Maximum temperature	76
Minimum temperature	54
Mean temperature	65
Normal temperature	54
8 a. m. temperature	58
8 p. m. temperature	61

William Christiansen, of South Amboy, spent the week-end with Edson C. Cardner, of Orange place.

Gail Borden
EAGLE BRAND CONDENSED MILK
THE ORIGINAL
Is the Mother's best resort when Nature's Supply is Insufficient

The Little Broadway Sample Shop

It is here you always get GENUINE and ORIGINAL MODELS of distinctive style and character. Frequently they are imported, and bear the original labels.

They are not to be had elsewhere, nor are they often duplicated.

Our prices for these beautiful Suits, Gowns, Dresses and Wraps range about HALF—$10 to $89.

Special offerings in Afternoon and Evening Summer Dresses in Linens, Lingeries and Ratines, that are unusual. $7 to $19.

D. MAXON & CO.
1552 Broadway, at 46th St.
One Flight Up.
New York, N. Y.

We Give S.H. Green Trading Stamps. Ask For Them

SPECIAL SALE---EXTRA VALUES

NEW GRASS BUTTER NEW GRASS

A&P 33c a lb A&P

We have smashed the butter market wide open. This is the choicest of the new grass butter coming from the western creameries. Fresh from the churn. The quality—superb, our price—the lowest. This is the reason why we are the largest butter retailers in the U. S.

A&P CONDENSED MILK 3 CANS 28c
Extra special this week. Reduced to

WHAT 25c WILL BUY!!

SPECIAL REDUCTIONS FOR THIS WEEK.

Potash or Lye, 5 cans	25c	Marie Elizabeth Sardines, 3 cans	25c
Chloride of Lime, 5 cans	25c	Marshall's Kip. Herring, 2 cans	25c
Spinach, 3 cans	25c	A&P. Bkd. Beans, No. 3 can, 2 cans	25c
Beets, 3 cans	25c		
Pacific Toilet Paper, 7 rolls	25c		
Evaporated Apricots, 2 lbs	25c		

PEAS IONA BRAND Large can. Every pea guaranteed sweet and tender. This week a can 10c

Japan RICE, a lb . . 5c Jersey PEARS No. 3 can . 12c

EXTRA STAMPS WITH TEAS AND COFFEES

30 Stamps with 1 lb El Ryad	35c
25 Stamps with 1 lb Ambosa	32c
20 Stamps with 1 lb Sultana	30c
125 Stamps with 1 lb Tea	70c
100 Stamps with 1 lb Tea	60c
80 Stamps with 1 lb Tea	50c

10--STAMPS FREE--10
WITH EACH OF THE FOLLOWING GROCERIES:

2 lbs Barley, each	5c	1 bottle Queen Olives	15c
1 can Sultana Spice	13c	1 bot. 2 in 1 (kills bags)	10c
1 pkg. Evaporated Cranberries	10c	1 cake Dairy Milk Chocolate	10c
1 pkg. Macaroni or Spaghetti	10c	1 can Lunch Cocoa	10c
1 can Dus'troy	10c	2 pkgs. A&P Gelatine, ea.	5c
1 bottle Ketchup	18c	1 pkg. Gold Dust	19c
		1 bottle Salad Oil	18c
		1 can A&P Corn Syrup	10c

20 Stamps with 3 cks Colgate's Soap . . 25c | 25 Stamps with 1 bot. Furniture Polish . 25c

STRAWBERRIES, Heavy Rich Syrup, No. 2 can . . 15c

10 S.H. STAMPS with 1 lb. MELROSE PRINTS, very fine, no better made 25c

DEL MONTE ASPARAGUS, Extra Large and Very Tender Stalk, can . . . 21c

100 STAMPS with 1 can A&P BAKING POWDER 50c

25 STAMPS WITH 1 BOT. A&P EXTRACTS . 25c

25 STAMPS WITH 1 BOT. LOG CABIN SYRUP . 25c

The Great Atlantic & Pacific Tea Company
Tel 117. 137 to 139 WEST FRONT STREET.
FREE SUBURBAN DELIVERY.

We Give S.H. Green Trading Stamps. Ask For Them

FOUNDED 1856
BROKAW BROTHERS
MEN'S & BOYS' CLOTHING, HATS & FURNISHINGS

If tailors wrote proverbs, one would be "A stitch by hand is worth nine by the machine."

Our chief claim for our clothes is that they stand up under wear; any one can use good materials, linings and sewing threads—but we put these things together in our suits and overcoats—so that they give the utmost service until worn out.

Abundant hand sewing throughout all our garments is the secret of lasting satisfaction.

Spring Suits $18 to $42
Spring Overcoats $16 to $42

We fill orders by Mail
Samples sent for the asking.

Astor Place & Fourth Avenue
NEW YORK
SUBWAY AT THE DOOR—ONE BLOCK FROM BROADWAY

ADVERTISE All Your Wants, To Let, For Sale, Boards, Personals, etc., in The DAILY PRESS. 1c A WORD

SAYS MALFORMATION OF NOSE CAUSES HEADACHES.

Paris Physician Makes Known a New Theory of Cure.

Persons who suffer from forms of headache often regarded as incurable will be interested in the announcement that a French physician has found a method of curing many such cases. The discoverer, the eminent Dr. Guisez of Paris, recently explained his theory and methods to the French Academy of Medicine.

Dr. Guisez finds that the frequent and annoying variety of migraine, which starts from above the eyes and spreads, often accompanied by nausea and vomiting, is really due to a malformation of the upper part of the nose known as hypertrophy of the middle horn, which under the least provocation causes congestion and a disturbance of circulation at the base of the brain.

Up to the present, owing to this cause being overlooked, all medical treatment, even the cutting of the nerves, has failed.

Dr. Guisez, however, by a slight operation, the details of which he gave to the academy, has found an easy remedy by which he has cured over seventy cases already. He recommends all persons suffering from frequent headaches to have a thorough examination made of the interior of the nose.

This communication is considered by the academy to be of great importance.

WOMAN IS A TENOR SINGER.

Miss Ruby Helder, "a Female Caruso," Visits America.

Miss Ruby Helder, an English girl who has a remarkable tenor voice, recently visited America. She made the trip solely to sing one group of songs at a reception given by Mrs. August Belmont in New York, and it is said that she received $10,000 for the musicale.

Miss Helder has frequently been heard in London during the last few months, and her voice is pronounced remarkable by critics, some of whom describe her as "a female Caruso." Her range goes up to high C.

Sir Joseph Santley, Miss Helder's teacher, says hers is the first voice of the kind he has heard in forty years. He predicts a great career for her.

Miss Helder is so small and frail that the masculine quality of her voice astonishes all who hear it for the first time. Specialists say it is due to the peculiar formation of the muscles in her throat. The girl began singing tenor when she was yet in short dresses at school. She first attracted public attention by singing in a London church choir.

NEW FREAKS OF FASHION.

Porcelain Heels and Pearls as Chin Straps Are the Latest.

From Paris, the source of nearly all fashions, wise and otherwise, comes the news that porcelain heels for silk or satin evening shoes are among the eccentricities to be expected before long. They will be made of sevres ware.

Another novel and none too lovely fashion is the wearing of strings of pearls somewhat after the manner of the guardsman's chin strap. The necklace passes under the chin of the wearer from ear to ear. It is sometimes fastened around the ear, but more frequently secured to the hair by a jeweled pin on either side.

Steel ornaments and brooches have been revived.

Summer gowns will be made chiefly of moire damask and broches de laine. These new dress materials are charming in appearance and cheap.

HE BARS PRETTY TEACHERS.

They Attract Too Much Attention, Says Superintendent.

O. O. Williams, superintendent of the public schools at Richmond, Ind., believes school boards in selecting young women for their teaching corps should strike a medium between the very pretty and the very homely ones.

"Don't hire teachers who are extremely pretty or who are extremely homely," he told the township trustees recently. "Real pretty girls attract too much attention, and so do ugly ones. A teacher's appearance should be such as not to draw attention to her; therefore the beautiful women should be avoided."

SUFFRAGETTES ARE SUED.

Windows Broken In Recent Raids Made Basis of Claims.

A charge of conspiracy recently was brought against Mrs. Emmeline Pankhurst and Mr. and Mrs. Pethick Lawrence, English suffrage agitators, by ninety-three London shopkeepers whose windows were broken in the suffrage raids a few weeks ago. The claims entered amounted to almost $20,000.

Originally but two firms were cited as plaintiffs. Eventually, however, nearly all the prominent traders in the west end of London decided to combine in an effort to fix the responsibility for the destruction of their property.

"Endless Prayer" In Mail.

Postal inspectors at Philadelphia recently began investigating complaints of an "endless chain prayer" being sent by mail and containing threats of some calamity to befall persons who failed to comply with the requests set forth. This threat is a violation of the postal laws.

—For best results advertise in the Daily Press

—Advertise in the Daily Press. It brings results.

HOWARD ELLIS BLAUVELT,
Landscape Architect.
Engineering and Constructions.

Representing the largest and best American and European Nurseries.

Ornamental Evergreens
Trees, Plants, Shrubs
Bedding Plants

Fertilizers
Landscape Gardening in all its branches.

Rustic Construction
Garden Furniture, Vases, etc.

I would be pleased to submit designs and estimates, without cost.

335 West Front Street,
Plainfield, N. J.

Phones—Office, 1721; Residence, 730-R.
4 21 1mo

AUCTIONEERS.

MURRAY'S Storage Warerooms

At 326 to 332 West Front Street, near Grove Street. The oldest storage in the city, formerly the Plainfield Storage Co. Over 40 separate rooms, dry and airy, large and small, at very moderate prices. Many years' experience in handling, buying, selling, packing and appraising goods.
ROBERT MURRAY, Auctioneer.
'Phone 666.

The Leading
Auctioneers
W. A. SCHORB & CO.
Also Dealers in Second Hand Furniture—Bought and Sold.
120 Madison Av., Jackson Blg
Telephone 1707-W

AWNINGS AND WINDOW SHADES

For residences, stores and office buildings.

CARPENTER SPRING SHADE AWNING

exclusively installed by us; this is the most simple, durable and artistic of awnings; raised and lowered from within.

HENRY J. SIEBERT & CO.
1147 East Jersey St.,
ELIZABETH, N. J.
(Phone 852 Elizabeth).

PLAINFIELD WINDOW CLEANING CO.
M. MERSTRICH, Prop.
Stores, Offices, Private Residences
New Buildings Cleansed, Scrubbed and Oiled.
Office, 121 Liberty St. Tel. 1945-W

LOHRMAN'S Chocolate Shop
161 EAST FRONT STREET.
High Grade Chocolates, Candies, Ice Cream and Sodas. Mottoes, Favors and Ice Cream Forms for all occasions. Orders taken for Frozen Puddings, Glaces Mousses, etc.

PURA BLODD
Hot Springs, Ark., Blood Purifier. Strengthens the nerves. Renews vitality. It is the best Blood Purifier.
R. J. SHAW,
207 West Front Street.
Agent for Plainfield. 5 2 6

HIGHEST PRICES PAID FOR MEN'S OLD CLOTHING
You Want a Good Second Hand Suit, call on
I. RICHARDS,
243 East Third Street. 4 8 1mo

FLOWERS
FOR ALL OCCASIONS
STANLEY
159 EAST FRONT STREET.
Telephone 928.
Daily shipments from our greenhouse. Decorations for weddings and banquets. Dealer in Fine Flowers, Palms and Ferns. We deliver in Greater New York or any city of the United States. Floral design work by floral artists. Prices always moderate.

JAMES M. PETTIT Funeral Director
77 Chatham Street, Plainfield, N. J.
'Phone 1003-W.
Metuchen, N. J., 'Phone 149.
New York Office—48 Great Jones Street.
'Phone 3346-Spring.
OFFICES ALWAYS OPEN

T. A. Moore
UNDERTAKER
612 E. Sixth St.
TEL. 741-R

—Make the classified ad columns your source of "opportunity news" for a time—and you'll soon be wondering why you had to wait for someone to advise and urge you to do it!

Special Sale OF FLOUR
PILLSBURY XXXX
HECKER'S SUPERLATIVE
WASHBURN-CROSBY
GOLD MEDAL
$6.00 Per Barrel
NEUMAN BROS.
GROCERS
Watchung Ave. and Fifth St. Telephone 760
Efficient and Rapid Delivery Service to All Parts of the City

Mono Storage
SAFE, SOUND, SECURE
A Building of Concrete and Steel
WAREHOUSE
North Avenue
OPP. FREIGHT HOUSE
125 East Front Street

HAND'S EXPRESS CO.
OLD RELIABLE
STORAGE
All Rooms Separate, Light and Dry
Furniture Packed and Shipped
Office 69 Somerset St. 'Phone 541

Established 1872.
P. CASEY & SON,
UNDERTAKERS AND EMBALMERS
Office 116 Park Avenue, Tel. 884-W. Res. 417 W. 3d St., Tel. 584-W. Office open day and night. N. Y. office 10 E. 22d St., Tel. 2094-Gramercy.

A. M. RUNYON & SON,
UNDERTAKERS
402 Park Avenue. Telephone No. 40.
Office open day and night.
Office of Hillside Cemetery.
New York office—50 Great Jones St. Tel. call 3345-Spring.
New York Embalmers License—1220.
New York Registered Licensed Undertaker No. 315.

JAS. J. CHAS. A.
J. J. & C. A. HIGGINS
FUNERAL PARLORS
Park Ave., Cor. Fourth St. Tel. 1753-J
Our Booklet Entitled
"A Modern Mortuary Establishment"
Sent Upon Request.

L. L. MANNING & SON,
STEAM GRANITE WORKS
Corner Central Ave. and West Front St. Opposite First Baptist Church.

REAL ESTATE AGENTS.

REAL ESTATE for sale, rent and exchange. Insurance in strong companies at lowest rates; money loaned on real estate. Thickstun &Ennons, 197 North avenue.

AUTOMOBILES FOR SALE.

FOR SALE—1912 Buick five passenger touring car, in good running order. Can be demonstrated at Carnival grounds. 5 2 6

AUTOMOBILE for sale, five passenger Mitchell, cheap. 200 Jackson avenue, Netherwood section. 5 1 6

FOR SALE OR EXCHANGE.

FOR SALE OR EXCHANGE—Five room and attic house; half acre or more land. Ye Olde China Shope, 321 Park avenue. 5 3 3

LOST AND FOUND.

LOST—Bunch of keys, Monday night, North Plainfield. Reward, Plainfield Cab Co.

WANTED—MISCELLANEOUS.

WANTED—Old Geese feather beds; best cash prices paid. Address C. F. Dickinson, general delivery, Plainfield, N. J. 5 6 6

MOTORCYCLE wanted; must be in good condition; give lowest cash price. Address J. K., care of Daily Press. 5 6 2

WANTED—Second hand lawn mower; Imperial preferred. Address Mower, care Press. 5 5 3

FOR SALE—CHICKENS AND EGGS

FOR SALE—Five hens and cockerel. Apply 137 Duer street. 4 3 6

S. C. WHITE Leghorn eggs for setting; Blanchard strain; chicks hatched on order. K. M. Culp, Somerville, N. J. 2 27 tf eod

2,000 CHOICE White Leghorn and Barred Rock yearling hens for sale, from this season's breeding pens. Leghorns, $1.00 apiece; Rocks, $1.50; any quantities; a few cockerels from $2.00 apiece up; must make room for young stock; prompt delivery anywhere; satisfaction guaranteed; order now; hatching eggs the balance of season, $1.00 per sitting; $6.00 per 100; we have 6,000 husky little youngsters out now and will sell 6-week-old pullets at 60c each. The Endicott Farms, New Brunswick, N. J. 5 5 6

FOR SALE—10 thoroughbred prize stock Buff Orpington pullets and 1 cockerel; reason for selling, am leaving city. P. O. Box 673. 5 3 3

ROOMS AND BOARD.

FOR RENT—Large pleasant front room. 230 East Fifth street. 5 2 6

LARGE furnished room to let, with all improvements. 237 East Sixth street. 3 12 tf

FURNISHED room, centrally located; all improvements. 'Phone 525-J. 5 6 6

TO LET—One furnished room, breakfast if desired; nice home to a young man; reasonable. Address Bayles, 412 East Second street. 5 6 3

BEAUTIFUL furnished rooms, with or without board; private family; three minutes to station. 243 East Fifth street. 4 15 1mo

FURNISHED or unfurnished room to let. Mrs. Titsworth, Babcock building; 'Phone 367-R. 5 6 2

TO RENT—Large furnished room on North avenue (to gentleman only). 'Phone 819-W. 5 5 6

CHEAP, furnished rooms. 409 East Sixth street. 4 19 1mo

TO LET—Rooms, with board, also table board. 108 Central avenue. 4 22 1mo

TO LET—Furnished room for one or two gentlemen; also furnished rooms for light housekeeping, with improvements. 445 Orchard place. 4 19 1mo

TO LET—An attractive room, with board. Mrs. L. R. Williams, 137 Crescent avenue. 2 24 tf

-CLASSIFIED ADVERTISEMENTS-

COPY RECEIVED UNTIL 1:30 P. M. DAILY

One cent a Word for first insertion, one-half a cent a word for each subsequent insertion of the same advertisement for less than one month. Fifty cents a line, (six words) for one month. DOUBLE CHARGE FOR CAPITALS. NO ADVERTISEMENT RECEIVED FOR LESS THAN 10 CENTS.

The Plainfield Daily Press cannot give information regarding advertisements for which answers are to be sent care of the Press. Persons replying to office addresses must mail or leave written answers as stated in advertisement.

HELP WANTED—FEMALE.

WANTED—White girl for general housework; three in family. 676 West Eighth street. 5 3 3

WANTED—Girl for general housework (Scandinavian preferred); two in family; wages $25. Call between 7 and 8, 903 West Eighth street. 5 1 tf

GIRL wanted for general housework; must have references. Apply 1001 Prospect avenue. 5 5 tf

WANTED—At once, stenographer and typist; state experience, references and wages wanted. J., care Daily Press. 5 6 tf

WANTED—White woman or girl for general housework; three in family; no washing. 339 East Second street. 5 6 2

HOUSEKEEPER wanted immediately; must be good cook and thoroughly capable; good wages. Address stating qualifications, Housekeeper care Daily Press. 4 22 tf eod

WANTED—A good colored chambermaid. Apply evenings, 511 West Seventh street. 5 5 2

FIRST-CLASS chambermaid and waitress for a boarding house; white or colored; references required. Apply afternoon or evening at 104 East Ninth street. 5 6 2

WANTED—White girl for general housework; no washing; reference required. 1142 Evergreen avenue; 'Phone 631-R. 5 5 3

WANTED—Girl for general housework. Apply 665 West Front street. 5 6 2

WANTED—Girl for general housework, to go home nights. 1126 Gresham road. 5 6 2

WANTED—Learner and errand girl at dressmaking. Apply 431 West Sixth street. 5 5 6

HELP WANTED—MALE.

WANTED—Boy about 17 years old. A. E. Force & Co.

WANTED—White man, single, as an assistant gardener. Apply Oakwood, Plainfield avenue.

WANTED—A handy man about the house, to care for the lawn, etc., one or two days per week through the season. 42 Washington avenue. 5 6 2

BOY wanted, over 16 years of age, to deliver orders. Apply F. W. Woolworth Co. Five and Ten Cent Store. 5 3 3

FOR SALE.

FOR SALE—One and a half horse power boiler and three horse-power engine combined; bargain; delivered free. Address Gregory Farm, Martinsville, R. F. D. No. 1. 4 24 tf

SOD for sale. Address Sod, Press office.

FOR SALE CHEAP—Wind-mill, first-class condition; tower 60 feet high; capacity of tank 1,800 gallons. Can be seen at Roselle, N. J., or address C. B. Trimmer, Roselle, N. J. 5 3 6

FOR SALE—Two seated wagon or trap; cheap. M. F. Gano, 170 Grove street. 4 18 tf

TOP soil, gravel and filling-in clay for sale. Apply D. F. Dugan, 511 East Seventh street. 5 2 6

FOR SALE—Three platform spring delivery wagons; price $20, $25 and $50 each. Inquire S. Scheuer Co. 4 23 tf

FOR SALE—All kinds leather and silk gloves for spring wear, special this week: Men's colors, pique sewn, $1.50, for 75c cents; Ladies', slightly damaged, small sizes, 50 cents. Plainfield Glove Store, 58 Somerset street. 3 17 tf

FOR SALE—Safes, all sizes, new and second hand; cash or easy payments. Hand's Express Company, Somerset street. 4 14 1mo

FOR SALE—Cedar posts and poles for all purposes. John Mobus, Box 320, City; 'Phone 670-R. 3 17 tf

FOR SALE—Two Onyx wall soda fountains, mahogany counters and show cases, 2½ H. P. gas engine, carbonator, etc. Nagle's Pharmacy. 3 14 tf

FOR SALE—MORTGAGES.

FOR SALE—Second mortgage of $6,000; good as gold, secured by A-1 colllateral bond, subject to $15,000 first mortgage on property corner Park and North avenues, property recently sold for $29,500. Isaac P. Runyon, Stirling Building, city. 4 14 tf

WANTED TO RENT.

WANTED—Furnished house for summer months, neighborhood of Crescent Avenue church. Address Crescent, care Daily Press. 5 6 5

MISCELLANEOUS.

KILEM—Kills flies, mosquitoes, bed bugs, moths, roaches, chicken lice, fleas and disinfects everything. C. J. Jensen, agent, The Mountain Inn, 227 Somerset street. 4 9 1mo

MOTH time is here; Nagle's Cedar Camphor will preserve your furs and clothing. Full line tar paper, moth balls, etc. Nagle's Pharmacy. 2 19 tf

1,000 BY CHRISTMAS—First Baptist Bible school invites to membership everybody not elsewhere enrolled. 3 18 tf

H. H. BUTLER, D. V. S.—Pet animals a specialty. OFFICE AT WM. T. CAMPBELL'S, 108 Somerset street, 'Phone 230. Hospital for dogs. (Cut out for reference.) 1 8 tf

REAL ESTATE FOR SALE.

FOR SALE—Southwest corner Willever street, Trace avenue, 25x99 ft.; your own price; make offer. L. E. Rowley, Patchogue, N. Y. 4 24 1m

OUR BARGAIN COUNTER: 1 lot 50x100 near Westfield, $100; five nice lots in North Plainfield, $1,000; eight acres of land on the second mountain, beautiful bungalow sites, $1,200; four acres of land near Lakewood, $300; twelve acre farm near High Bridge, $1,000; one very small house in South Bound Brook very cheap; also one seven-room house, same place, for sale or rent; plenty of other improved and unimproved property. J. D. Loizeaux Lumber Company, 'Phone 1776. 4 26 tf

FOR SALE—A good house, 10 rooms, bath, electric light, water, shade trees; 17 splendid lots near Oak Tree and South Plainfield depots, Park and Oak Tree avenues, occupied by Mr. Landsdale, at bargain, terms easy. Oliver Kelly, 150 Broadway, New York. 5 5 3

NEW nine room house, all improvements; lot 50x200; make me offer at your own terms. William Bourgeois, 1378 Park avenue; Tel 417-W. 4 14 1mo

FOR SALE—House, 8 rooms bath, large reception hall, in good condition; convenient to station, schools, churches; price to suit purchaser. Address Fairview, care Daily Press. 2 27 tf

FOR SALE—Very desirable new house; no other in Plainfield like it; contains 8 rooms and tile bathroom; hot water heat; combination gas and coal range; beam ceilings in dining and living rooms. J. T. Vail. 3 25 tf

FOR SALE—Six-room house, part improvements. Inquire 135 Duer street. 2 11 tf

EMPLOYMENT AGENCIES.

MURRAY'S Employment Registry Office, for reliable help; good references and faithful service commands good positions for all nationalities, which we always endeavor to supply. 326 West Front street, near Grove; 'Phone 666. tf

EMPLOYMENT Agency, Mrs. Keller, 22 Somerset place, the oldest and most reliable (all nationalties). 'Phone 1724. 7 1 tf

F. J. SKINNER, employment agency, 146 Central Ave.; 'Phone 1953. First-class help and first-class places furnished. 11 9 tf

SITUATIONS WANTED—FEMALE.

COOK or laundress in city or country. 452 West Second street. 5 3 3

WANTED—Day's work or small room in exchange for work. Address R., care Press. 5 3 3

GIRL wishes position as general houseworker and cook. 655 South Second street. 5 5 3

GIRL wishes position at general housework. P. O. Box 169. 5 6 3

POLISH woman wants to take washing home; references. 729 South Second street. 5 28 tf

MONEY TO LOAN.

MONEY TO LOAN on bond and mortgage. Mulford, opposite depot. 12 28 tf

MONEY to loan on first mortgage. Lewis A. Clement, lawyer, Babcock building. 5 5 6

MONEY TO LOAN on bond and mortgage. J. T. Vail. 5 9 tf

$25,000 TO LOAN at 5 per cent., in sums to suit, on good mortgages. Elston M. French, 171 North avenue. 19 tf

FOR SALE—PIANOS AND ORGANS

FOR SALE—Good square pianos and organs at $5 apiece. Hallet & Davis Piano Co., Room 212, Babcock building. 5 6 2

FOR RENT.

TO LET—Five room apartments; 423 John street. Inquire on premises. 4 1 tf

TO LET—Up-to-date apartments; 940 Arlington avenue. Inquire 423 John street. 4 1 tf

SIX light rooms, bath; all improvements, $18, including water. 612 East Sixth street. 4 24 tf eod

TO LET—Six room flat, with improvements. Apply Alex Thorn, 15 Craig place. 3 8 tf

TO LET—475 West Front street, house, 7 rooms, bath, and all improvements. Enquire of John P. Emmons, 197 North avenue. 5 1 6

TO LET—New four room apartment, part improvements; rent $10.50; 1353 South Second street. John Herrmann, 369 Somerset street; 'Phone 70-J. 4 22 1mo

TO LET—Seven room house, 1136 East Second street; all improvements. Inquire 148 East Fifth street. 5 3 6

TO LET—To small colored family, 6 room house on Westervelt avenue, north of Mountain avenue. J. V. E. Vanderhoef, at Woodhull & Martin Co. 11 25 tf

TWO rooms to let. 94 Grandview avenue. 5 5 3

TO LET—Flat; corner flat of five large light rooms and bath; private hall. 438 Watchung avenue. Good stand for business. 5 3 tf

TO LET—Two corner flats, private entrance and bath; steam heat. Apply Neuman Bros. 12 4 tf

HOUSES, $15; flats, $12 to $27; stores, $7 to $50. D. McInnes, 824 West Third street; Tel. 640-W. 11 14 tf

FLAT to let; six large rooms and bath; all improvements; screens and shades on all windows and doors; rent $19.50, water included. Inquire A. Bohren, 11 Greenbrook road. 5 3 6

FOR RENT—Very desirable six-room apartments; fine location, best in the city for the price. J. S. Johnston, care of Shirley & Johnston, Babcock building. 4 28 12

TO LET—Five rooms, with improvements; $15. Callahan & Son, Third and Richmond streets. 4 16 tf

FLATS to let; 40 Harmony street. Inquire 18 Craig place. 3 29 tf

APARTMENTS, 6 and 7 rooms; all improvements. Apply 108 Central avenue. 4 22 1mo

TO LET—Seven room house, 312 New street. Inquire 311 New street. 4 26 tf

FOR RENT—May 15, seven-room house, all improvements; select neighborhood; five minutes' walk to Grant Avenue station; rent $30. Inquire 422 Spooner avenue. 4 29 tf

TO LET—Flat, 7 rooms; $14. Inquire, "The Paris," 140-144 West Front street. 4 10 tf

TO LET—Up-to-date flats, Jackson building. Inquire Janitor. 10 29 tf

FOR RENT—Barn, centrally located, room for three horses, several wagons; city water; rent $15 a month. For particulars, apply, G. L., care Daily Press. 4 8 tf

NEW apartments to rent; all improvements. Apply 416 East Fifth street. 3 15 tf

TO LET—Handsome apartments; all improvements; central location, moderate rent. Inquire of P. C. Thomsen, 306 East Front street. 2 21 tf

TO LET—Half double house, seven rooms; improvements; centrally located. Neuman Bros. 2 3 tf

FINE large store to let, 38 and 40 Somerset street, now occupied by Standard Automobile and Tire Co. L. M. French. 1 20 tf

MOVING PICTURE OR STEREOPTICON SHEET FOR RENT; big enough for the largest hall. Apply Daily Press office. tf

FOR SALE OR TO LET.

FOR SALE OR RENT—Modern 9-room house, two blocks from post-office. Inquire S. Scheuer & Co. 4 23 tf

FOR RENT or for sale, seven room house on Watchung avenue, North Plainfield; all improvements. Apply 266 Somerset street. 4 18 tf

Of Interest to Women and the Home

The Housewife's Daily Economy Calendar

By FRANCES MARSHALL

CABBAGE FOR ECONOMY.

Cabbage is most easily digested when it is young, and only then should it be eaten raw. But it is at all times a wholesome, inexpensive food which, if it is cooked with care, is likewise palatable.

A Raw Cabbage Dish.

A sort of cabbage salad is made of young cabbage, finely chopped—chopped until the arm aches, in fact—and mixed with the following dressing.

Beat the yolks of two eggs. Mix a teaspoonful of salt, the same amount of mustard and three tablespoonfuls of sugar. Moisten them with two tablespoonfuls of cream and mix thoroughly. Then add the beaten yolks. Heat two-thirds of a cupful of vinegar in a small saucepan. When it is hot put the other ingredients in the top of a double boiler and gradually add the hot vinegar to them, stirring carefully all the time. Stir constantly until the dressing is creamy, smooth and thick. Add, when cool, to the minced cabbage, and dress the salad with slices of boiled egg.

Hot Dishes.

Cabbage soup is a delicious dish. To make it shred the hearts of two small cabbages and soak them in boiling water, with four or five stalks of celery, for ten minutes. Then boil for ten minutes in fresh water. Drain, add two pints of stock, and simmer gently for twenty minutes. Add pepper and salt and serve.

Minced cabbage is easily prepared. To do it, drain boiled cabbage, chop it, and measure it. For each four cupfuls put two tablespoonfuls of butter and one of flour in a frying pan. When they have cooked smooth together add the cabbage, salt and pepper to taste, and cook for six minutes, stirring all the time.

Another way to serve minced cabbage is to add enough stock to it to moisten and flavor it thoroughly.

Baked.

Baked cabbage can be prepared in many ways. To begin with, boil the cabbage, as it should always be boiled, head down, in two waters. It should be put into boiling water to begin with, and should be soaked before it is cooked.

Then chop it, add two raw eggs, beaten, two tablespoonfuls of cream, two of butter, and pepper and salt to taste. Put it into a flat earthen dish, cover the top with crumbs, and brown in the oven.

Another way to bake it is to put it into a buttered dish in alternate layers with highly seasoned tomato sauce, cover it with crumbs and bake brown.

Still another way is to cover it, in a flat earthen dish, with crumbs and bits of cheese, and put in the oven long enough to melt the cheese.

(Copyright, 1913, by the McClure Newspaper Syndicate.)

Some Cookery Suggestions

POTATOES AND MEAT.

MANY simple dishes for breakfast, luncheon or tea may be made by combining a little meat with vegetables, preferably potatoes. This gives a rich flavor to the potatoes and provides nourishing food, which will aid in reducing the amount of the butcher's bill.

Some recipes along this line are suggested here:

Highly Seasoned Fare.

Scalloped Ham and Potatoes.—Take a baking dish, grease it and sprinkle a few drops of onion juice over the bottom of it. Lay hot sliced boiled potatoes in the dish and on top of them put a layer of minced cold boiled ham. Over all pour a gill of tomato sauce and bake until hot all through.

Potatoes and Frankfurters.—Take good sized potatoes, peel and with an apple corer cut a hole through center. Have ready an equal number of frankfurter sausages and draw one through each hole in the potatoes. Place in a dripping pan and lay a strip of bacon over each potato. Pepper lightly and bake until the potatoes are done. Baste often with the bacon frylngs and a little hot water.

Dainty Combinations.

Potatoes and Chicken.—Make a mixture as you would for potato croquettes, except that you omit the parsley. Shape the mixture into small nests and fill them with creamed chicken. Cover with the potato mixture and roll into croquette shapes. Dip first in crumbs, then egg and crumbs again and fry in deep fat, draining on brown paper.

Potatoes and Eggs.—Mash potatoes, form into the shape of eggs, cut in halves and scoop out the centers for filling. Take any cold meat except ham and put through a meat grinder. Mix with breadcrumbs, a little onion, celery, one-half cupful of crumbs, one-half cupful of meat, one egg, butter, salt and pepper to taste. Fry in a little butter and fill the lower half of the egg with the mixture. Cover with the top half, molding the potato carefully to make it look like a hard boiled egg. Garnish them with parsley.

Anna Thompson

He Was a Circus Trick Horse.

Daddy's Bedtime Story—The Horse That Wears A Switch.

JACK and Evelyn laughed when daddy said he had heard of a horse that wore a switch.

"Dinah wears a switch because she says it makes her back hair look more," Evelyn remarked. "But horses haven't any back hair."

"That's where you are mistaken," daddy replied. "A horse's mane is the hair on his head. But it wasn't because he hadn't enough back hair that Bucephalus got a switch. It was because he lost most of the beautiful long hair out of his tail that he was fitted with one.

"Bucephalus is a trick horse in a circus. He is a fine fellow, with a grayish coat and a handsomely shaped body. His cleverness and beauty make him worth a great deal of money.

"So when an accident spoiled the horse's tail it was noticed that he seemed very sad. He went through his tricks in a half hearted sort of way, and when people petted him or offered him lumps of sugar he did not care about them.

"'What's the matter, old man?' the horse's master asked him one day.

"Bucephalus only shook his head sadly and gently waved what was left of a once glorious tail.

"'What, old man, are you worrying about that lost tail?' his master asked, patting his favorite.

"And Bucephalus seemed to nod his head. At any rate, the horse's master said that if it could be had his pet should have a tail as handsome as the one he had lost.

"So he went to the very best switch maker in the city, a person who made all sorts of wigs and switches for fashionable ladies. Bucephalus' master told him what he needed and said he didn't mind paying a good price if he got what he wanted.

"He coaxed the wigmaker to come and look at Bucephalus, and the horse at once made friends with him. The wigmaker was pleased and said he would do his best.

"The man was as good as his word. No one knows where or how he got all the beautiful long horse hairs he put into the switch.

"Bucephalus seemed another horse. After he got his new switch tail he cheered up and began to take an interest in life. He seemed to relish his oats and accepted apples and lumps of sugar very graciously. In the circus he was his old gay, clever self and not only went through his old tricks splendidly, but took the greatest interest in learning others.

"And if a switch could do all that for a horse, why should we laugh at poor Dinah for wearing one? Perhaps it makes her happy too."

Shaping a Nose.

Massage will help very largely to improve the shape of the nose. This is done with the thumb and forefinger applied to each side of the nose. Begin at the bridge and work down to the end of the nose with gentle pressure and a rotary motion. Let the finger work carefully into the seams formed where the nose joins the face. In this way the wings of the nose can be shaped by the fingers and wonderfully narrowed if persisted in every day for some months.

Tea In Thermos Bottles.

Something very new in the way of a tea party is to give it with thermos bottles instead of the usual kettle and teapot arrangement. One hostess had two thermos bottles wreathed in flowers, in one of which was tea already made and in the other hot water. The convenience will be evident, but what about the opportunity that pouring tea gives for the display of a dainty wrist and hand?

—Read Press want ads.

REST CURE FOR MRS. BRYAN.

MRS. W. J. BRYAN
PHOTO. BY TOWNSEND.

Friends of Mrs. William Jennings Bryan, wife of the Secretary of State have been alarmed by a persistent report that she had broken down as the result of the active social schedule she has been forced to observe since her arrival in the capital.

Mrs. Bryan was ordered by her physician to take a rest cure at a sanitarium

FASHION HINT

By JUDIC CHOLLET

The blouse is a simple one with set in sleeves and is closed at the front. The overblouse is made with rather large armholes finished with trimming and also is closed at the front.

It is made of plain crepe de chine over brocade and with yoke and collar of thin net. A quite different effect could be made by making the overblouse and sleeves of brocaded material and the bosom of tucked net or soft silk.

SMART NEW BLOUSE.

The Bulgarian effects are being much used, too, and the overblouse and sleeves of dark blue or tan color or some such quiet tone with bosom of Bulgarian silk would be rich in color and serviceable.

For a medium sized woman two yards of twenty-seven inch wide material will be needed. For the stock collar and yoke it will take a half yard of thirty-six inch material. Six yards of banding will be needed.

This May Manton pattern is cut in sizes from 34 to 42 inches bust measure. Send 10 cents to this office, giving number, 7821, and it will be promptly forwarded to you by mail. If in haste send an additional two cent stamp for letter postage. When ordering use coupon.

No..... Size .....

Name .....

Address .....

.....

NEW SASHES.

Those For Little Girls Designed Like Those For Their Elders.

Looped over sashes or girdles such as have been placed on women's gowns are appearing on childish models.

A coral pink satin frock for a little girl's wear as bridesmaid has one of these sashes with a looped over end falling at one side of the front, the sash end being weighted with crystal fringe.

There are crystal buttons down one side of the bodice, and the costume is finished with a deep collar and cuffs of shadow lace.

Another new sash arrangement has two bows of short loops set at either side of the back. These bows are exactly alike, and the arrangement is called the twin sash. It is especially liked with frocks of sheer lawn and embroidery or voile and embroidery, for fine cotton voile is much used for little girls' dresses now in combination with handsome machine embroidered banding or narrow insertions of cluny lace or Irish crochet lace.

—Somebody will take the first direct step toward home ownership, today, influenced entirely by one of the real estate ads in the Press. Is it to be You?

CHARMING SHORT COATS FOR WEAR WITH AFTERNOON GOWNS

ATTRACTIVE AFTERNOON COATS.

CHARMING short coats for wear with dressy frocks are very popular. Two of these are pictured here. One is a cutaway effect in dark satin. Especially chic is the wide belt brought well up under the arms. The other coat is of tan moire silk, with a collar in Bulgarian embroidery in a narrow width.

SUMMER FANS.

Attractive fans have plain sandalwood mountings and spreads of flexible soft satin in delicate tones, edged with a fine vine in handwork. Somewhat more expensive are fans of beautifully carved sandalwood with tops of silk embroidered and hand painted with a cherry blossom design.

Celluloid mounted fans come in every imaginable color, sometimes with spreads of hand painted celluloid and again topped with marabou and decorated with tiny flowers in silk. Nowadays all self respecting fans come in silk bags veiled and edged with white or black lace or with gold or silver net.

CLEANING WHITE PLUMES.

A white plume can sometimes be cleaned successfully by dipping it in raw, cold starch slightly blued. Then let it dry and shake off the powdered starch. If not clean repeat.

If you must clean white plumes at home dip them up and down in gasoline, changing this as often as it becomes soiled and shaking the plume hard between each dipping. When clean and white hang in the fresh air to dry. After this the feather, if an ostrich plume, must be carefully curled. To clean a handsome plume at home is a risk unless one be expert in such work. If you can send it to a trustworthy professional cleaner do so.

BRIGHT COLORS AND GLITTERING EMBROIDERIES FOR EVENING WEAR

WOMEN who aim to be ultra chic may affect very gay footwear. The hosiery must still match the costume, and for evening wear so should the shoes. Gold and silver embroideries and laces over satins of the shade of the costume are considered correct in style. Those who do not object to creating a sensation may even appear on the streets in such shoes, for in Paris it is perfectly permissible. Low shoes in gold and silver or of embroideries in jet, steel or diamante are shown. Velvet shoes are allowable in all shades and to match the costume, of course. Even old brocades are utilized in making evening slippers. Seemingly it is a distinctly fabric season.

Slipper ornaments are exceedingly pretty. The woman who has the time and a little taste may make these at home. These ornaments are so small that the cost of material is very slight, while the price asked for them in the shops is really startling.

In order to get the bows just the right size the copyist should experiment with scraps of material. A tiny three looped bow, each loop showing an edge of steel, gold or jet beads, is one of the favorite slipper trimmings, the crosspiece being covered with several rows of the beads sewed on in straight lines up and down.

The loops of the bows may be either curved or square, but in either case the bow should be set up a little on the instep and curve out prettily in contrast to the flatness of a pump bow. An expensive pair of white satin slippers displayed this type of bow, the beading being done in jet and a single line of jet beads outlining the slipper.

These bows are made of double pieces of satin, stitched and turned, and the beads are set on the extreme edge so that they stand out from the satin after the manner of a picot edged ribbon. The effect is best when the beads are in direct contrast to the color of the satin. Steel or gold beads on a black satin slipper are always good, and the revival of jet trimmings is noticeable in the liking for jet buckles and fetted bows on slippers of white and pale colors.

Illustrated here are some types of summer shoes. The shoe at the top of the column is a buttoned model of white suede with strapped front. Below it is a specimen of the modish summer oxford in white suede. Next is a smart pump with a silver buckle. A patent leather pump with rhinestone buckle and an evening slipper of gold lace over pink satin are also shown.

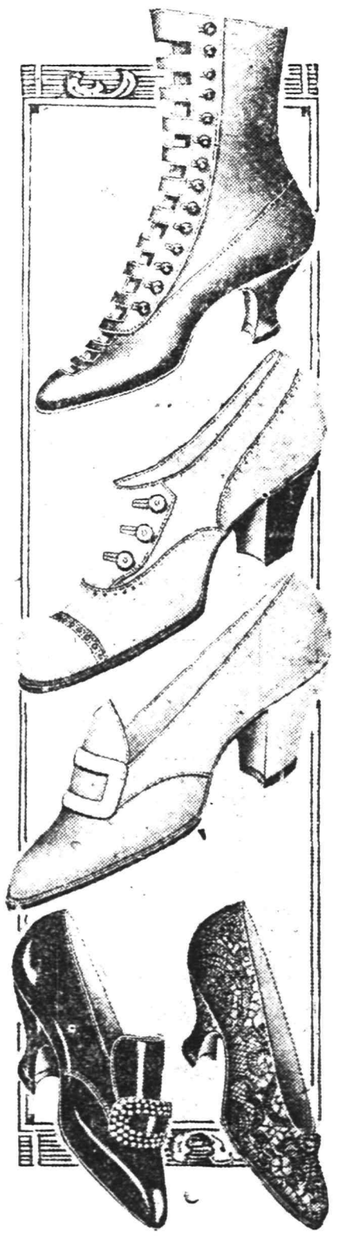

SOME SUMMER SHOES.

Try Press Want Ads

Our Goods Sell Themselves

We don't try to "talk" you into buying. Our merchandise and our prices "talk" for themselves. You'll be surprised at the variety of stock you'll find in *this* store. We've everything that any other hardware store has and *lots* of items that most of them haven't.

Stocks complete. Quality right. Prices reasonable and fair treatment *all* the time.

Come in and look us over. You can't *afford* to overlook us.

Let us Show You Our GILBERT & BENNETT Pearl WIRE CLOTH It is far handsomer and much more durable than the screen you have been using.

A. M. GRIFFEN CO.

119-121-123 E. Front St., Plainfield N. J

Two 'Phones 6 214

HOTELS.

WHEN IN PLAINFIELD, N. J., STOP AT THE QUEEN CITY HOTEL All Newly Furnished. A la Carte Service Unsurpassed. P. FLOERSCH, Prop. W. M. FLOERSCH, Mgr.

HOTEL WALDORF HENRY WINDHAM, Prop. EAST FRONT STREET. Gottfried Krueger's Extra Beer on taught. Imported Wines, Liquors, nd Cigars. Hotel accommodations, nd private Dining Room.

HOTEL SOMERSET Under New Management. Newly Painted and Papered throughout. Table Board and Rooms by Day or Week. W. G. FEASTER, Proprietor. 07 Somerset Street. Tel. 692-L.

HOTEL KENSINGTON NORTH AVENUE. UNDER NEW MANAGEMENT. House Thoroughly Renovated. 117 NORTH AVENUE. UNDAY DINNER—FROM 12:30 TO 2 P. M.—50 CENTS.

WEINMAN'S CAFE GENERAL NEWS TICKER. Stock quotations Up to the Minute. 'PHONE 1527.

VAIL JEWELER and OPTICIAN. 236 Park Avenue OPPOSITE NORTH AVENUE.

ADVERTISEMENTS —FOR— NEW YORK HERALD WORLD, TIMES, SUN, JOURNAL, TELEGRAM, AMERICAN, BROOKLYN EAGLE, GLOBE —AND— NEWARK EVENING NEWS RECEIVED AT PLAINFIELD DAILY PRESS AT REGULAR OFFICE RATES

HARDWOOD FLOORING PARQUETRY OLD FLOORS REFINISHED. GEO. E. WATT 137 North Ave. Tel. 838-W

HODGE'S PHARMACY Y. M. C. A. BUILDING. BELLE MEAD SWEETS. Telephone 62.

Kindling and Grate Wood. Prompt deliveries. Orders received at 89 SOMERSET STREET. JOHN MOBUS. P. O. Box 320. Telephone 12-F-49

PAINTERS AND DECORATORS.

AGENTS FOR LIKE TILE The Sanitary Wall Covering WOOD KRUSTA OROCHROME WASHABLE WALL DECORATION. Interior Decoration a Specialty. Woolston & Buckle Painters and Decorators, 145 NORTH AVENUE.

STOP---LOOK---LISTEN You'll hear the birds singing and everywhere you'll see signs of spring, reminding you it's TIME TO PAINT. Let me give you an estimate. JAMES C. HANSEN DECORATOR AND PAINTER. Dealer in Wallpaper, Paints, Oils, Glass, etc. Distributor for John W. Masury & Sons' Pure Colors, Ready Mixed Paints, etc. 111 East Front St. Tel. 346.

COAL DEALERS.

TenEyck & Harris Dealers in LEHIGH VALLEY COAL. Office Rowley's Drug Store 216 W. Front St Tel. 2081-J-2.

TenEyck & Kelley COAL 41 South Ave. Tel. 1155

R. L. CLINE (Successor to C. H. Rugg & Co.) BEST LEHIGH VALLEY COAL. Yard and office 420 W 3d St. Tel. 93

N. MEYERS & SONS COAL COKE AND WOOD Office tel. 1152-w. 121 Watchung Av. Yard tel. 1911-w 4th and Washington Sts.

OSTEOPATHY Dr. Kathryn S. Holmes Has Opened Her Office at 524 PARK AVENUE. 6 tf Telephone 796-W

L. Morailer & Son WATCHMAKERS and JEWELERS. WATCHES. CLOCKS and JEWELRY Fine Watch and Clock Repairing a Specialty. 219 Park Ave. Plainfield, N. J.

A. H. ENANDER Sanitary Plumbing, Gas Fitting. Steam and Hot Water Heating. Contractor for Sewer Connections. 125 WATCHUNG AVE

—The Southern ocean is the deepest.

POOR LITTLE SCOOP---YOU COULD HARDLY BLAME HIM

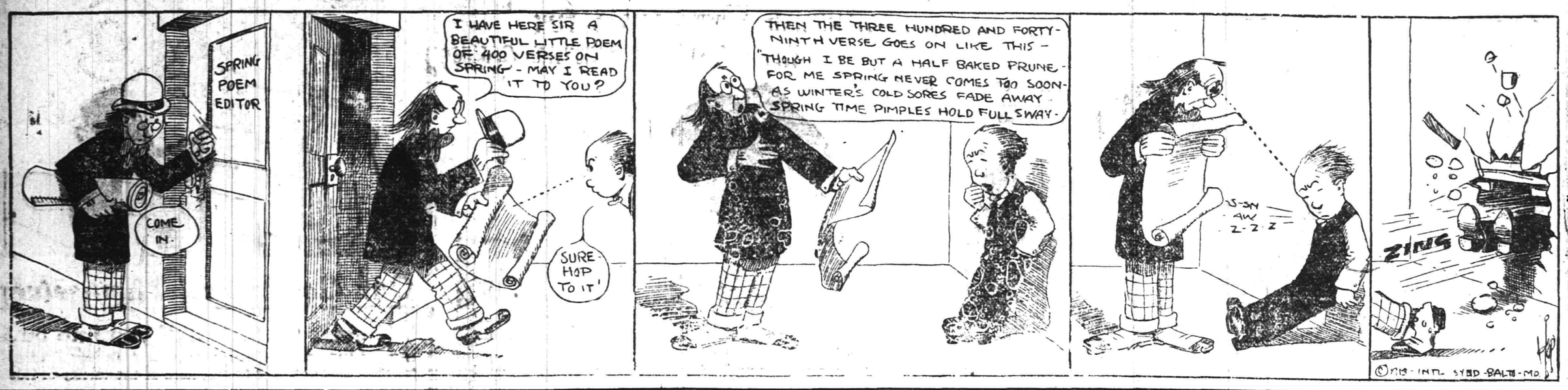

SPORTS OF ALL SORTS

N. P. H. S. LOST TO ACADEMY PLAYERS

Townley Batted Hard by Visitors Who Won 13 to 6—Home Run Features.

Nine sluggers from the Reading Academy took part in a slugging match at Hyde Oval yesterday afternoon and the boroughites were compelled to undergo another severe drubbing similar, although not quite as bad as the one handed out by P. H. S. Saturday afternoon. The final score was 13 to 6 in favor of the visitors. Ten runs in the sixth session gave the game to the Reading boys who landed on Townley's offerings hard and heavy in that stanza.

Reading netted 13 runs on 15 hits and made but three errors. Lott, the visiting pitcher, topped off a good exhibition of twirling by clouting the ball for four sacks.

The score:

N. P. H. S.

	R.	H.	PO.	A.	E
W. Townley, 3b.	0	0	2	4	3
Burner, 2b.	1	0	5	4	2
Taylor, ss.	1	1	2	2	0
Townley, p. & lf.	1	1	0	1	0
Dunning, 1b.	1	1	8	0	2
Abrams, cf.	0	0	0	0	1
Conroy, cf.	0	0	1	0	1
Smalley, c.	1	1	5	1	0
Spencer, rf. & p.	1	2	0	1	0
Stahl, lf.	0	0	1	0	0
Parsh, cf.	0	0	0	0	0
Newkirk, rf.	0	0	0	0	0
	6	6*	24	13	9

*Three men failed to touch third base and were called out by the umpire.

READING ACADEMY.

	R.	H.	PO.	A.	E.
Bellis, 2b.	2	3	3	3	0
Lott, p.	2	2	2	5	0
Bird, c.	3	3	10	1	0
P. Wycoff, ss.	3	1	0	0	1
Smith, lf.	2	2	0	0	0
Higgins, 3b.	1	1	0	3	1
Hawke, 1b.	0	1	12	1	0
Young, cf.	0	2	0	0	0
S. Wycoff, rf.	0	0	0	0	0
Marley, rf.	0	0	0	0	0
	13	15	27	13	2

Score by innings:

N. P. H. S.	0 2 2 1 0 0 0 1 0 —	6
Reading Acad'y	0 0 0 3 0 3 4 3 0 —	13

Summary—Home run, Lott; three base hit, Spencer; two base hit, Spencer, Taylor, Bellis, Smith; earned runs, N. P. H. S. 4, R. A. 10; first base on errors, N. P. H. S. 3, R. A. 5; struck out, by Lott 9, by Townley 2, by Spencer 3; bases on balls, off Lott 3, off Townley 2; left on bases, N. P. H. S. 6, R. A. 4; wild pitches, Townley 2; passed balls, N. P. H. S. 1, R. A. 1; hit by pitcher, by Townley 1 (P. Wycoff); double plays, Burner to Taylor to Dunning, Townley to Burner; time of game, 1 hour and 57 minutes; umpire, Mr. Brokaw; scorer, Charles Beckmen.

FEDERAL LEAGUE.

Pittsburgh, Pa., May 6.—Whether it is possible for a professional baseball organization of any consequence to exist outside the fold of the national agreement will be determined by the success or failure of the new Federal League, which is scheduled to play the opening games in its initial pennant race today. On paper the league appears to be the most substantial of any of the so-called outlaw organizations that have sprung up in recent years. The circuit is made up of six of the best cities of the middle West, all of which now have clubs in the major leagues. They are Chicago, St. Louis, Pittsburg, Indianapolis, Cleveland and Covington, the last-named being for all practical purposes a Cincinnati team. A schedule of 120 games for the season has been adopted by the league, and it is said that all of the six cities have posted a $10,000 guarantee to carry out the full schedule of games.

SPICER TEAM TO MEET.

An organization meeting of the Spicer baseball team, entrants in the new City League, will be held at the factory Friday night at 8 o'clock. This gathering will follow the City League meeting to be held at the same place at 7 o'clock.

—Read Press want ads.

BRUNSWICK PITCHER SIGNED BY M'GRAW

Jack Handley Will Report to Giants in June—Popular With Local Fandom.

Pitcher Jack Handley, who pitched for the Brunswick team last season, will play with the New York Giants in June when he completes his course at Manhattan College. Handley pitched for the Driscoll bunch when the Worthington nine represented Brunswick on the diamond.

Handley is one of the best pitchers that ever put on a Brunswick uniform. He is a left hander with plenty of speed and control. The first game he pitched for the Brunswicks was against the Morrisville, Pa., team. In that game he fanned nineteen batters and allowed but two hits. His many friends in that city wish him the best of success with the Giants. Handley is studying civil engineering at Manhattan.

SHAMROCKS LOST BY CLOSE SCORE TO WEST END TEAM

Playing at Bound Brook Sunday afternoon the Shamrock A. C., of this city, was defeated by the West Ends, of that place, by a score of 8 to 7. The Plainfielders claim that one-sided umpiring in the ninth inning was the cause of their downfall. Smith, the former Netherwood A. C. pitcher, twirled for the Shamrocks and came through in excellent style.

The score:

SHAMROCKS.

	A. B.	R.	H.	E.
Miller, c	5	0	1	1
Kane, rf	5	2	2	1
Smith, p	5	2	3	0
Crook, cf	5	1	1	1
Miner, lf	3	0	0	1
McDonagal, ss	4	0	0	0
Blake, cf	4	0	0	2
Taynor, 1b	4	2	2	1
Ward, 3b	3	0	2	2
Hamilton, ss	1	0	0	0
Campbell, 2b	2	0	0	0
	41	7	11	9

WEST ENDS.

	A. B.	R.	H.	E.
Greaser, rf	4	0	0	1
Hall, cf	4	0	0	0
Cullen, 3b	4	0	0	1
Barber, 1b	4	0	0	2
Frezza, lf	4	0	0	0
Romano, 2b	4	1	1	2
Swallows, ss	4	3	2	2
Taylor, c	4	0	0	0
Charles, p	4	0	0	0
	36	4	3	8

Summary: Two base hits, Smith 2, Crook, Taynor, Romano and Kane, three base hit, Swallow; home run, Taynor; struck out, by Smith 14, by Charles 12; base on balls, off Smith 2, off Charles 3; umpire, Patrick Finerty.

SCORERS DIFFER AGAIN.

Officials of the North Plainfield and Plainfield High School baseball teams who scored the interscholastic match at Hyde Oval Saturday afternoon differed in several important points when the respective box scores were submitted for comparison. This is the same old story of a scorer at first base and another one at third, and if the High School officials do not overcome their bashfulness in the near future and get on talking terms with each other these mistakes will continue to happen. It's an injustice to the player who is given an error when he should have a hit and an injustice to the man who is trying for a high batting average only to see one of his team-mates get a hit when it was nothing short of an error on the part of the fielder.

—Advertise in The Daily Press.

CITY BASEBALL LEAGUE ORGANIZED WITH FOUR TEAMS TO START SCHEDULE MAY 17

As a successor to the now extinct Manufacturers' Baseball League, a four team organization was founded last night in the meeting rooms of the West End Athletic Club with the Royal Colored Giants, the Saurers, the West End A. A. and the Spicers as contenders and this new circuit will start on a championship trip a week from next Saturday. The fact that the circuit consists of but four teams will probably tend to produce some good baseball, for the respective managers have agreed to keep their teams evenly balanced throughout the league season and each has a wealth of material from which to choose. Enthusiasm over the proposed league reigned high at the initial meeting conducted last night and practically every point of arrangement was completed for the inaugural contests May 17. The four teams represented are all well founded aggregations and consist of the choicest of local amateur material, all of whom have established names for themselves on the diamond either in the Manufacturers' League of last season or in contests played before that time.

L. T. Mitchell, manager of the Saurer team, presided at the opening meeting and the following officers were elected to serve for the first term: President, Rufus LaRue; vice president, Pete Simmons; secretary, C. C. Thompson; treasurer, William McClinton. A committee on by-laws composed of C. C. Thompson, Spicers; Bert Glaentzer, West Ends, Pete Simmons, Royal Giants, and L. T. Mitchell, Saurers, was appointed to take charge of the reconstruction of the old Manufacturers' League constitution so as to make it adaptable to the needs of the new organization. The by-law committee which is composed of the four magnates will also have charge of the league's finances and other questions pertinent to the running of the organization.

Two excellent playing fields are at present at the disposal of the league and as two games will be played each Saturday afternoon these grounds will be in use every week-end by the leaguers. The Royals' field on Filmore avenue will be the scene of an opening battle between the Royals and Spicers, May 17, and the Saurers' grounds on Clinton avenue will be opened with a West End-Saurer contest. The Royals' field, as well as the one on Clinton avenue, will be treated to an extensive remodeling before the first games.

It was voted to use a Spaulding ball in all league contests and the meeting night has been set for the first Monday in each month. The league teams will be composed of members who reside or work in this city, without further discrimination or restrictions, regardless of the fact that whether or not they are employes or members of the organizations which they represent. The delegates at last night's meeting were, Spicer, William O'Loughlin and Rufus LaRue; Royal Giants, Eddie Ford and Pete Simmons; Saurers, L. T. Mitchell; West End A. C., Bert Glaentzer and William McClinton. A meeting of the officers will be held in the offices of the Spicer Manufacturing Company next Friday evening at 7 o'clock.

HUNTING AND FISHING

Trout fishing is fairly good. Some fine, big fish were taken from the Musconetcong and Black Rivers last Saturday, and the south branch of the Raritan River is also a good stream now. Some local anglers say the trout are taking flies with a dash.

The handline fishermen of Atlantic City and Galilee are catching sea bass at the banks three miles off the coast. The fish are not running very large, but there is a great demand for them. Fluke are also biting down that way. Some small sea bass are now in the creeks at Corson's Inlet.

The summer fishing has commenced at Asbury Park, and fishing in the surf and from the pier will go on every day.

Eels are biting better in Jersey waters than they are over on Long Island. Shrewsbury River eels are much sought after by the New York hotel people.

Authorities on sporting subjects, who scan the trapshooting field much as the business man studies conditions in his trade, predict that 1913 will eclipse all previous years in interest, perhaps in records made, and certainly in the number of shooters competing at the various meets. The investigators find that a healthy appreciation of the sport is spreading throughout the country. Stronger lists of tournaments than usual are scheduled, big shoots so far held have been well attended and the outlook is generally favorable. The spirit of the year is well exemplified in the "500 Shooters for the Grand American Handicap" announcement of the N. C. R. Gun Club, of Dayton, O. Although this plucky organization almost went down for the third time in the recent flood, it has made a magnificent rally, and all arrangements for the premier interstate gathering are to go through as originally planned. There should be 500 shooters plus at Dayton when the referee calls "Ready!"

CENTRAL LEAGUE MEETING.

A meeting of the representatives from the four different teams entered in the Central New Jersey League will be held in the Kensington Hotel tonight for the purpose of completing the final details for the inaugural games next Saturday afternoon. It is expected that the umpires will be selected and assigned at that time and the fields will be decided upon.

SCHENCK NOW A REGULAR.

Harold Schenck, so nof Rev. and Mrs. Cornelius Schenck, of West Front street, who has played on the Rutgers College baseball team for two seasons, has now been made a regular and is among the players in the team photograph for 1913. Schenck is an outfielder and one of the best hitters on the nine.

PLAINFIELD AUTO TIRE CO.
407 WATCHUNG AVE. :-: :-: TEL. 1980
Auto Supplies, Oils, Greases. Tires, Inner Tubes and Solid Carriage Tires.
EVERYTHING FOR THE MOTORIST.

FISHING SEASON WILL OPEN SOON

Trout Angling Will Be Early—Bluefish Running on Jersey Coast.

Reports coming in daily from suburban towns show that there is taking place an unprecedented revival in angling all along the line. Commuters say that they seldom start out these mornings to catch the trolley cars or ferries without bumping into from one to half a dozen parties, all the members of which, with baskets on their arms and their pockets bulging with reels, are headed toward some nearby fishing grounds.

The trout season doesn't start with much momentum until the middle of May, but this year it looks as if the season were forced. Hundreds of advance bookings have already been made for the fishing lodges and camps on trout streams.

Bass fishing is always the first love of a large percentage of anglers. There is a tradition among fishermen that whenever a man forms a first love for these gamey fresh water denizens he can never be lured to other allegiance. A considerable number of bass anglers stick to the time-hallowed angle worm. Nothing is more tempting to the eye of a sharp-eyed bass than a long angle worm washed into the lake as it squirms and winds on the hook.

Before many weeks blue fish will be in the height of their run. Whenever they begin to work up the Jersey coast the bulletin is flashed to anglers for miles around and great preparations are made for filling baskets stored away for the winter.

In most of the suburban towns fishing clubs are being organized or reorganized this spring. The seasoned scouts report that they are having no difficulty in getting sufficient recruits among the real connoisseurs and enthusiastic amateurs.

There is always one sad feature, however, to the opening of the spring fishing season. Members of the clergy who are not anglers themselves will speak of it with mournful shakes of their heads and reel off passages from the history of Ananias. Of course, "fish stories" are highly reprehensible, but it seems to be the peculiar twist of human nature that a broker who can swing a million dollar deal without turning a hair or a lawyer who will argue the biggest case with much-envied nonchalance cannot school himself to bring home an empty fish basket—as long as there is any source from which the desired can be purchased—nor can he tell the story of his last trip without adding certain essentials as to size, number, etc., which must make the recording angel shed tears of despairing grief.

N. P. H. S. AT NEW BRUNSWICK.

North Plainfield High School baseball players will be the attraction at Amusement Park, New Brunswick, tomorrow afternoon, lining up against the High School nine of that place in their annual contest. The fact that New Brunswick has not won a game this season, being defeated by Plainfield High School among others, makes it look as though the boroughites would not have an unusual amount of trouble in disposing of their opponents ortomorrow. It is probable that Frank Dunning, captain of the N. P. H. S. nine, will be out of the lineup tomorrow afternoon as a result of an injury sustained to his hand in the Reading Academy game yesterday.

—A great deal of today's "Good luck" is going to attach itself to those who read and investigate Press want ads.

NEW YORK TEAMS BOTH SKIDDING

How the Yankees and Giants Shape up as Pennant Contenders at Present.

Giants.

While the Giants are not performing in a manner calculated to arouse extensive admiration or intense enthusiasm among their followers, they are not quite ready to have the "Please omit flowers" sign posted or the undertaker called in to drape them in a winding sheet and paste their obituary notice in the standing of the clubs. With a trifle of 110 games yet to be untolded the champs live in hope.

Slick pitching has caused them to skid far enough from the well worn rail to slip into the second division, but they are still chugging along with a lot of power and all the material for a spurt that will put them up with the leaders. There is no real cause for alarm. None of their defeats has been disastrous and while a one-run defeat hurts just as much as the other kind it is not so discouraging. The worst will join—we can cite the Brooklyn team as an example—and undoubtedly the Giants will win more of those close games than they will lose.

Manager McGraw is managing no alibis nor is he threatening to chop up his batting order. The reason his team is not hitting harder is because it has been up against splendid pitching in this Philadelphia series. When a team fails against weak pitching it is time to tinker with a batting order. Seven games have been played with the Phillies, with a net result of two victories, three defeats, and two ties. In the two games where the Quakers attacked with light batteries they were soundly beaten. The other five games were handled by Seaton, Chalmers, and Alexander—three twirlers who are in tip-top form.

Yankees.

One of the most disastrous spring campaigns the Yankee nine has experienced since it has been in the Ban Johnson organization ended yesterday afternoon at the Polo Grounds. It has not been "Home, Sweet Home" for the Yankees. It has just been the Polo Grounds. It was back in 1908 that the club had the worst trip they ever had in baseball, and about as bad as any team in baseball ever experienced. It was on the western circuit. If we remember correctly the club won one game and tied one out of about twenty-two played.

Maybe the Yankees were glad to pack up their baseball paraphernalia and leave for the West. The club has not given the loyal fans who stuck with them through this sad baseball drama a winning game at the Polo Grounds.

That something is the matter with a club which piles up loss after loss day after day was the comment among the fans who left the Polo Grounds on Saturday. There is no doubt about that.

HOW TRENTON LOOMS UP.

One of the games looked forward to with unusual interest by the Plainfield High School baseball team is the one that entails a trip to the capitol city of New Jersey the latter part of the season, and the game is expected to be the stiffest on the P. H. S. schedule. The fact that Trenton was defeated by the Rahway High School boys Saturday afternoon at Trenton by a score of 10 to 6 throws a ray of light on the local aggregation's chances. In that game not a player hit the ball out of the Trenton infield and it goes without saying that the Rahway High School must have some team to pull out in the van over the Trentonians.

—Read Press want ads.

GOLF TOURNAMENT FOR THE P. C. C. BOYS

E. T. Barrows Contributes Prizes for the Events Scheduled.

In order to give the boys of the Plainfield Country Club an opportunity to prepare for the Junior Metropolitan Golf Championship to be held at the club the latter part of June, Elliot T. Barrows has made a handsome donation to the golf committee which will be spent entirely in prizes for boys. It is the plan of the committee to hold four separate events, the first on Wednesday, May 21, and the other three to follow at intervals of a week or ten days, the last competition coming a few days before the Junior Championship. These events will be handicap and open to all boys who are associate or junior associate members of the club.

As a qualification for entering the first event each boy must return three properly attested score cards to Superintendent Eke, before May 21. These cards must show the full eighteen hole score. Unless at least eight boys enter before May 21, the first event will be postponed until such time as the required number of entries are received. Boys who do not enter the first event, but wish to compete in any of the subsequent events, must return three attested scores before their entry will be received. Boys returning from an out of town school or who have been away, may submit three scores made on a course or courses other than the Country Club, provided the par of the course is submitted with the score. Unless there are eight entries in each separate event and eight properly attested scores returned, the event will be declared off and no prize will be awarded.

The conditions of play, etc., governing the various events will be posted on the board in each day that a competition is held. The golf committee expects a great deal of interest to be shown in these events and looks for a big entry in each competition.

VETERAN TWIRLER TURNS IN UNIFORM AND QUITS

Rube Waddell, former major league pitcher, has quit organized baseball, according to an announcement made by the management of the Minneapolis team of the Northern League. Waddell's reasons, except that he has several grievances against the baseball "trust," were not made known.

Following last Friday's game with Grand Forks, in which Rube allowed only three hits, he handed in his uniform with the brief statement that he was through, it was said last night. Waddell will go to Marshall, Minn., soon, where he will play with a semi-professional team, according to information given out.

CAN A GOLFER PLAY THE "BALLY" GAME OF BASEBALL

Can a golf player tee up a golf ball on the home plate of the Polo Grounds and drive it over the topmost centrefield fence into Eighth avenue, at the same time keeping it between the right and left field flag poles?

This is a problem which has raised an argument between members of the New York National team and several golfers and a question which will be settled some day this week, after the Giants return. The proposition really resolves itself into this: Can a golfer beat a home-run hitter?

An amateur golfer will attempt the long, high drive this week. He is to have five tries.

From the home plate to the centrefield fence is about 165 yards. The top of the fence, which surmounts the bleachers in that territory, is between fifty and sixty feet high. The flagpoles are about 250 feet apart.

—Press want ads. pay.

AN ORDINANCE

AUTHORIZING THE "INHABITANTS OF THE CITY OF PLAINFIELD" TO UNITE WITH THE "BOROUGH OF NORTH PLAINFIELD" AND THE "BOROUGH OF DUNELLEN" TO JOINTLY PROVIDE, CONSTRUCT, MAINTAIN AND OPERATE A SYSTEM OF CONVEYING AND CONDUCTING THE SEWAGE FROM SAID MUNICIPALITIES FROM CERTAIN POINTS WITHIN SAID MUNICIPALITIES TO A POINT NEAR THE INTERSECTION OF GREEN BROOK AND BOUND BROOK IN THE TOWNSHIP OF PISCATAWAY; TO JOINTLY CONSTRUCT, MAINTAIN AND OPERATE SUCH PLANTS, WORKS AND STATIONS AS MAY BE NECESSARY FOR THE TREATMENT, RENDERING AND DISPOSAL OF SAID SEWAGE; TO FIX AND PRESCRIBE THE PERCENTAGE OF THE CAPACITY OF THE SAID WORKS OR IMPROVEMENTS TO WHICH EACH OF SAID MUNICIPALITIES SHALL BE ENTITLED; TO PROVIDE FOR THE APPORTIONMENT OF THE COSTS, EXPENSES AND OTHER LIABILITIES OF THE CONSTRUCTION, MAINTENANCE AND OPERATION OF THE SAID WORKS OR IMPROVEMENTS, AND TO AUTHORIZE THE MAKING AND EXECUTION OF A CONTRACT PROVIDING THEREFOR.

WHEREAS, Pursuant to the terms and provisions of an Act of the Legislature of the State of New Jersey, entitled "An Act to authorize any two or more municipalities in this State to jointly provide, maintain and operate trunk or outlet sewers and sewage disposal plant or plants or a system of sewerage, and to otherwise act jointly concerning the collection, removal or disposal of sewage and make contracts in relation thereto," approved April 8, 1910, and the acts amendatory thereof and supplemental thereto, and of all other acts of the said Legislature relating to the matters included herein, the Inhabitants of the City of Plainfield, in the County of Union and State of New Jersey, the Borough of North Plainfield, in the County of Somerset and State of New Jersey, the Borough of Dunellen in the County of Middlesex and State of New Jersey, and the Board of Health of the State of New Jersey, have approved certain surveys, maps, plans, reports, estimates and statements concerning the proposal that the said Inhabitants of the City of Plainfield, the said Borough of North Plainfield and the said Borough of Dunellen shall agree to unite and jointly provide, construct, maintain and operate a system of conveying and conducting the sewage from the said municipalities from the points within said municipalities hereinafter designated to a point on the Darling Farm at or near the intersection of Green Brook and Bound Brook, in the Township of Piscataway, in the County of Middlesex, and jointly construct, maintain and operate upon the said Darling Farm such plant or plants, works and stations as may be necessary for the treatment, rendering and disposal of said sewage, therefore

The Inhabitants of the City of Plainfield by their Common Council do enact as follows:

That the Inhabitants of the City of Plainfield shall unite with the said Borough of North Plainfield, and the said Borough of Dunellen, upon the terms and conditions hereinafter set forth, for the following objects and purposes:

1. To jointly provide, maintain and operate a system of conveying or conducting the sewage from said municipalities from the points within said municipalities hereinafter designated to a point on the Darling Farm at or near the intersection of Green Brook and Bound Brook in the Township of Piscataway, and to jointly construct, maintain and operate upon the said Darling Farm a plant, works and station, with the appliances and appurtenances necessary for the treatment, rendering and disposal of the said sewage. The sewage from the City of Plainfield is to be conducted from a point in the City of Plainfield about nine hundred and fifty (950) feet southerly from the intersection of Green Brook and Rock Avenue. The sewage from the Borough of North Plainfield is to be conducted from a point in the Borough of North Plainfield at or near the intersection of Rock Avenue and Green Brook Road. The sewage from the Borough of Dunellen is to be conducted from a point in the Borough of Dunellen at or near the intersection of Bound Brook Road and Warrenville Road.

The said system of conducting or conveying said sewage shall consist of a forty-two (42) inch trunk sewer, beginning at a point at or near the intersection of Rock Avenue and Green Brook Road, in the said Borough of North Plainfield, and extending thence in a westerly direction through the Township of North Plainfield across Rock Avenue and Green Brook Road and private lands to a point at or near Jefferson Avenue at the foot of the Watchung Mountains in the said Township of North Plainfield; thence in a southwesterly direction through private lands along the foot of said mountains to a point at or near the easterly line of the Cramer Farm about eight hundred and forty (840) feet more or less northerly of Green Brook Road in the said Township of North Plainfield, and thence in a southerly direction through private lands to a point at or near the intersection of the westerly line of the Cramer Farm and Green Brook Road in the said Township of North Plainfield; two twenty (20) inch inverted siphons extending from the last named point to Green Brook and thence to, under and across Green Brook to the said disposal works, plant or station on the said Darling Farm at or near the intersection of Bound Brook and Green Brook in the said Township of Piscataway; two twenty (20) inch inverted siphons extending from the beginning point of the aforesaid forty-two (42) inch trunk sewer in the said Borough of North Plainfield along the northeasterly side of Rock Avenue under and across Green Brook to a point in the City of Plainfield about nine hundred and fifty (950) feet southerly from the intersection of said Green Brook and Rock Avenue; and an eight (8) inch force main extending from the said forty-two (42) inch trunk sewer at a point about two thousand (2,000) feet northeast of the Warrenville Road in the said Borough of North Plainfield, thence across private lands and the said Green Brook Road to, under and across Green Brook, thence across private lands and through Schwartz Avenue in the said Borough of Dunellen to a point at or near the intersection of Bound Brook Road and Warrenville Road in the said Borough of Dunellen.

The said forty-two inch trunk sewer shall be of reinforced concrete except where it is necessary to use cast iron and shall be built with such culverts, siphons, manholes and other fittings, appliances and appurtenances as may be found necessary for its proper construction, maintenance and operation.

All of the said twenty (20) inch siphons shall be of cast iron.

The said eight (8) inch force main shall be of cast iron.

The said plant, works or station for the treatment, rendering and disposal of sewage shall consist of a preliminary settling tank in two units, a sludge-drying bed, a sprinkling filter in two units, with double dosing tank, a final settling tank in two units with a small sludge pumping station, and a laboratory.

The said preliminary settling tank shall be constructed in two units of the Imhoff type. Each of these units shall be approximately five thousand (5000) square feet in surface area and about twenty-one (21) feet deep, and shall be divided into three double compartments. Each of said units shall be of ample capacity to provide for an average daily flow of two (2) million gallons of sewage in the upper or sedimentation compartment. The sludge compartment of the said tank shall have a combined total capacity for at least one year's storage of sludge, and shall be constructed entirely of reinforced concrete banked around the outside with earth, and shall be provided with a system of cast iron pipes for the removal of sludge.

The said sludge-drying bed shall be adjacent to the preliminary tanks and shall be approximately eighty-four (84) feet by one hundred and sixty (160) feet in size and surrounded with a low concrete wall. The said bed shall consist of about thirteen (13) inches in average depth of graded sand and gravel underlaid by a system of tile drains.

The said sprinkling filter shall have a total area of about one (1) and seventy-five (75) one hundredths acres, with an average depth of filtering material of about six (6) feet. The said filter shall be surrounded with earth embankment paved on the inside with concrete and shall have a concrete and tile floor. Through the centre of each of the two units there shall be a reinforced concrete pipe gallery containing a main distributing pipe and a main collecting channel. The distributing system shall be of cast-iron pipe with sprinkler nozzles of proper spacing and size to provide for evenly distributing sewage over the surface of the stone. Provision shall be made for properly dosing the beds by means of a double dosing tank and siphons.

The said final settling tank shall have two units, each of which shall have a total surface area of approximately twelve hundred (1200) square feet, and shall be about seventeen (17) feet deep and similar in construction to the above mentioned preliminary settling tank. Adjacent to these tanks there shall be a pump house, similar in size and construction to the laboratory building hereinafter mentioned, containing a centrifugal pump driven by an electric motor, with piping connections to permit the pumping of sludge from the final settling tank into the inlet of the preliminary settling tank. There shall also be an effluent sewer consisting of a double inverted siphon of twenty (20) inch cast iron pipe, running from said disposal plant under Green Brook and Bound Brook to the south bank of Bound Brook, and a forty-two (42) inch reinforced concrete sewer running from said last mentioned point into Green Brook at a point about four hundred and fifty (450) feet below Green Brook Road. The said double inverted siphons and said concrete sewer shall be built with such gate chambers, culverts, manholes and other fittings, appliances and appurtenances as may be found necessary to their proper construction, maintenance and operation. In connection with the disposal plant there shall be an adequately equipped laboratory. The laboratory building shall be about twenty-two (22) feet by twenty-five (25) feet outside dimensions and built of brick with concrete foundations and slate roof.

The above system of sewerage shall in all respects be constructed throughout in accordance with the plans and specifications prepared and executed in triplicate by George W. Fuller, Esq., bearing date August 1, 1912, one copy of which is now on file in the office of the Clerk of the Inhabitants of the City of Plainfield, another copy of which is now on file in the office of the Clerk of the said Borough of North Plainfield, and the other copy of which is now on file in the office of the Clerk of the Borough of Dunellen.

2. To construct, maintain and operate the said system of sewerage herein described for the joint benefit of the Inhabitants of the City of Plainfield, the said Borough of North Plainfield, and the said Borough of Dunellen, in such manner as will render the most efficient service to the said municipalities, and to each of them; and to that end to keep the said system of sewerage in good repair and effective operation, and to make all necessary alterations, additions and enlargements thereto and therein as the needs of the said municipalities, and each of them, may from time to time require.

3. That the percentage of the capacity of such system of sewerage and sewage disposal plant, to the use of which each of the said municipalities shall be entitled shall be as follows: Of the said two twenty (20) inch inverted siphons extending from the beginning point of the aforesaid forty-two (42) inch trunk sewer in the said Borough of North Plainfield along the northeasterly side of Rock Avenue under and across Green Brook to a point in the City of Plainfield about nine hundred and fifty (950) feet southerly from the intersection of said Green Brook and Rock Avenue as aforesaid; the said Inhabitants of the City of Plainfield shall be entitled to the use of seventy-five (75) per cent., and the said Borough of North Plainfield shall be entitled to the use of twenty-five (25) per cent. of the capacity thereof. Inasmuch as it is not contemplated that the said Borough of North Plainfield will have use for its said percentage of capacity of the last mentioned two (2) twenty (20) inch inverted siphons, such Borough shall have the right from time to time to rent its said percentage of capacity thereof to any corporations, individuals or municipalities that may require the use of said two (2) twenty (20) inch siphons, or any portion thereof, under any contract or contracts which may be entered into by the Joint Meeting provided for by said act with such corporations, individuals or municipalities, before the Inhabitants of the City of Plainfield shall have the right to rent any portion of its said percentage of capacity of the said two (2) twenty (20) inch inverted siphons. The said Borough of Dunellen shall be entitled to the full capacity of the eight (8) inch force main above mentioned. Of the remaining portions of the said system of sewerage and sewage disposal plant, and of every part thereof, the said Inhabitants of the City of Plainfield shall be entitled to the use of sixty-eight (68) per cent., the said Borough of North Plainfield twenty-five (25) per cent., and the said Borough of Dunellen seven (7) per cent. of the capacity thereof.

In case it shall happen that any of the said municipalities shall require for its own needs a greater percentage of capacity of the said system of sewerage and sewage disposal plant, or of any part thereof, than is herein provided, it shall, upon obtaining the consent of the said Joint Meeting so to do, have the privilege of renting from either or both of the said other municipalities any portion of the surplus capacity of said other municipality or municipalities for such period of time and upon such terms and conditions as may be agreed upon.

4. That the percentage of the total cost, expenses and other liabilities incurred in connection with or resulting from the construction, maintenance or operation of any and all of the said works and improvements to be paid by each of such municipalities shall be as follows: The said Inhabitants of the City of Plainfield shall pay the total cost, expenses and other liabilities incurred in connection with or resulting from the construction, maintenance and operation of any and all connections with the said works and improvements authorized by it. The said Borough of North Plainfield shall pay the total cost, expenses and other liabilities incurred in connection with or resulting from the construction, maintenance and operation of any and all connections with the said works and improvements authorized by it. The said Borough of Dunellen shall pay the total cost, expenses and other liabilities incurred in connection with or resulting from the construction, maintenance and operation of any and all connections with the said works and improvements authorized by it, and also the total cost, expenses and other liabilities incurred in connection with or resulting from the operation of the said eight (8) inch force main.

Except as hereinbefore is expressly provided, of the total cost, expenses and other liabilities incurred in connection with or resulting from the construction of the said works and improvements, and all damages, if any, resulting from the maintenance of said works and improvements, the said Inhabitants of the City of Plainfield shall pay and discharge sixty-eight (68) per cent., the said Borough of North Plainfield twenty-five (25) per cent., and the said Borough of Dunellen seven (7) per cent. thereof. Except as hereinbefore is expressly provided, the total cost and expenses incurred in connection with or resulting from the maintenance, repair, cleaning, supervision and operation of any and all of the said works and improvements shall be divided between and paid by the three said municipalities in proportion to the amount of the sewage delivered into said works and improvements from each of the said municipalities respectively, and the cost, expenses and other liabilities incurred in connection with or resulting from any additions or enlargements of the said works and improvements which may hereafter be made shall be divided between and paid by the said municipalities in proportion to the requirements of the said respective municipalities in excess of the capacity to which each of said municipalities is entitled.

5. That the sewage from each municipality shall be measured by an approved type of recording instrument, installed, controlled, maintained and operated by the said Joint Meeting.

6. That each of the said municipalities may from time to time at its own cost and expense appoint one or more inspectors, who shall at all times be given full opportunity to inspect the work of construction of the works and improvements hereby authorized, and of any and all materials used therein, and also the operation of the said works and improvements during and after the completion thereof.

7. That after the completion of the said works and improvements, and upon the written consent of the engineer employed by the said Joint Meeting, one or more of the said municipalities may commence to use the works and improvements hereby authorized in advance of any other of such municipalities, provided, however, that the said municipality or municipalities so using the same shall assume and bear the whole cost and expenses incurred in connection with or resulting from the maintenance and operation of the said works and improvements during the period that it or they so make partial or exclusive use thereof.

8. That all collecting sewers, including house connections, constructed within each municipality, and connected with said joint sewerage system, works or improvements, shall be water tight to avoid as far as is practicable the infiltration of the ground or surface water into said sewers. None of the municipalities shall use, nor permit its property owners, or any of them, to use the collecting sewers constructed within its limits, or any of them, for any purpose other than that of sanitary sewers.

9. That in order to accomplish the purposes of this ordinance, and of the laws of New Jersey in pursuance of which it is made, said municipalities, and each of them, shall do or cause to be done any and all things which they or it may by law be authorized to do, and which will advance or tend toward the accomplishment of the said purposes, or any of them without delay.

10. That in the event of any disagreement between the Inhabitants of the City of Plainfield, the Borough of North Plainfield and the Borough of Dunellen concerning the accomplishment of any of the purposes hereof, the matter or matters in dispute shall be referred to three (3) arbitrators, one of whom shall be chosen by each of the said municipalities through their governing bodies. In case two of such municipalities each choose an arbitrator, and the other of said municipalities should neglect or refuse so to do for the period of twenty days after being requested thereunto by either of the said other municipalities, the two arbitrators so chosen shall then choose and designate in a writing to be filed with the clerk of each of such municipalities a third arbitrator who shall thereupon have the same powers and perform the same duties as if he had been chosen by the municipality so neglecting or refusing to choose an arbitrator. In case the arbitrators so chosen shall not reach a unanimous decision as to the matters referred to them, the Chancellor of the State of New Jersey shall be requested to appoint two other arbitrators to meet with the three already appointed; a decision by a majority of the board of arbitrators so appointed shall be binding upon the said municipalities. In case the Chancellor shall fail to appoint such additional arbitrators within ten days from the date of such request, a majority of the arbitrators already chosen as hereinbefore provided shall select the said two additional arbitrators, and a decision by a majority of the board of arbitrators so appointed shall be binding upon the said municipalities and each of them.

11. That the Joint Meeting of the said municipalities provided for by the Act of the Legislature first above recited shall continue to exist during the full life of the works and improvements hereby authorized. The said Joint Meeting shall from time to time make suitable provisions for the proper apportionment of all costs, expenses and other liabilities herein mentioned between the said respective municipalities in accordance with the provisions hereof.

12. That the Mayor and City Clerk of the Inhabitants of the City of Plainfield shall be and they hereby are authorized and directed to execute on behalf of the said Inhabitants of the City of Plainfield a contract with the said Borough of North Plainfield and with the said Borough of Dunellen for the uses and purposes above expressed; and that the said contract shall be executed in triplicate.

13. That all ordinances and parts of ordinances heretofore passed and inconsistent herewith be and the same are hereby repeated.

Adopted by the Common Council, May 5, 1913; approved by the Mayor, May 5, 1913.

PERCY H. STEWART, Mayor.

Attest, J. T. MacMurray, City Clerk. 5 6 2 tu

SUFFRAGISTS THREATEN TO INVADE BASEBALL'S REALM

Invasion of baseball's realm is to be tried by the woman suffragists this summer. In the hope of winning from the "fans" some of the enthusiasm they show for the national game to the support of the votes-for-women cause, suffragists are being urged to attend every baseball game, wearing the colors of the cause, and to distribute suffrage literature.

"Also be at the games when the men come out," it is urged, "for they will be good natured then and take your literature quite amiably." No mention is made of the possibility of gloomy days when the home teams go down to humiliating defeats.

Other lairs of the hunted male which the women will seek out during the summer are country fairs, horse races, balloon ascensions, excursions and moving picture houses.

RUNS SCORED IN THE THREE BIG LEAGUES.

	Saturday.	Sunday.	Monday.	Tuesday.	Wednesday.	Thursday.	Friday.	Totals.
NATIONAL.								
New York	2	..	3	..	..	..	..	5
Brooklyn	4	..	3	..	..	..	..	7
Philadelphia	3	..	6	..	..	..	..	9
Boston	1	..	2	..	..	..	..	3
Pittsburg	3	1	..	..	..	..	..	4
Cincinnati	9	0	..	..	..	..	..	9
St. Louis	6	10	..	..	..	..	..	16
Chicago	4	8	..	..	..	..	..	12
AMERICAN.								
New York	6	..	1	..	..	..	..	7
Boston	1	..	3	..	..	..	..	4
Philadelphia	8	..	8	..	..	..	..	16
Cleveland	11	3	..	..	..	..	..	14
Detroit	4	2	..	..	..	..	..	6
Chicago	6	1	..	..	..	..	..	7
St. Louis	8	4	..	..	..	..	..	12
Washington	2	..	5	..	..	..	..	7
INTERNATIONAL.								
Newark	6	1	0	..	..	..	..	7
Jersey City	2	3	5	..	..	..	..	10
Baltimore	9	..	..	..	..	..	..	9
Providence	2	7	8	..	..	..	..	17
Buffalo	6	0	..	..	..	..	..	6
Montreal	1	5	2	..	..	..	..	8
Toronto	10	..	..	..	..	..	..	10
Rochester	2	3	..	..	..	..	..	5

SHAMROCKS TO GO SOUTH.

Next Sunday afternoon the Shamrock baseball team, of this city, will lineup against the South Plainfield nine on the latter's grounds.

—Advertise in the Daily Press. It brings results.

—To overlook, day after day, classified ads that were practically written to and for you—that is enough "bad luck" for any one person.

GIRLS BOX IN CAGES AT DOVER HIGH SCHOOL

Dover, May 6.—Dr. Guy Otis Brewster, physical director of the Dover High School, is teaching the girl pupils of the school to box, and to protect them from injury he has devised a wire cage which covers their heads and the upper part of their bodies.

A public exhibition of boxing in this apparatus will be given for the first time by the pupils at the Tri-County Interscholastic League meet in Morristown, on May 30.

NATIONAL LEAGUE RECORD.

	W.	L.	P. C.
Philadelphia	9	4	.692
Chicago	13	7	.650
Brooklyn	10	7	.588
St. Louis	11	8	.579
Pittsburg	10	9	.526
New York	8	8	.500
Boston	4	12	.250
Cincinnati	4	14	.222

Yesterday's Results.

Philadelphia, 6; New York, 3.
Brooklyn, 3; Boston, 2.

Games Today.

Cincinnati at New York.
Chicago at Brooklyn.
Pittsburg at Boston.
St. Louis at Philadelphia.

AMERICAN LEAGUE RECORD.

	W.	L.	P. C.
Philadelphia	13	3	.813
Washington	11	4	.733
Cleveland	13	6	.684
Chicago	13	9	.591
St. Louis	9	12	.429
Boston	7	11	.389
Detroit	6	14	.300
New York	2	15	.110

Yesterday's Results.

Philadelphia, 8; New York 1
Washington, 5; Boston, 3

There are no games scheduled today in the American League, the Eastern teams being on their way West to start first intersectional series.

INTERNATIONAL LEAGUE RECORD.

	W.	L.	P. C.
Newark	10	6	.625
Baltimore	10	6	.625
Buffalo	8	6	.571
Providence	8	7	.533
Montreal	7	8	.467
Rochester	7	8	.467
Jersey City	7	9	.438
Toronto	4	11	.267

Yesterday's Results.

Jersey City, 5; Newark, 0.
Providence, 8; Montreal, 2.

Games Today.

Newark at Toronto.
Jersey City at Buffalo.
Providence at Montreal.
Baltimore at Rochester.

PLAINFIELD CLUB TO USE PARKER FIELD

Local Leaguers Will Stage Contests at City's Best Field.

Following the disposition of Crescent Oval to a real estate firm for the purpose of building, Manager Dorflinger, of the Plainfield baseball team has had to scour around for another site on which to stage his Central New Jersey League games, and has succeeded in securing Parker field, Plainfield's finest baseball rendezvous. Games will be played by the local leaguers at that place every alternating week, and on the intervening dates, Dorflinger will visit other towns.

The fact that such an excellent substitute for Crescent Oval has been chartered by Manager Dorflinger ought to tend to make baseball a great attraction here this summer. The stands at Parker field are uncovered and it is probable that Dorflinger will do something to remedy this defect before the league gets under way.

MOTORCYCLE RIDERS READY FOR THE BELL

As a forerunner of the fast approaching motorcycle racing season at the Brighton Beach Stadium-Motordome, which will be inaugurated May 30 and continue to September 15, twenty-five riders who will try to crush into the front ranks the coming summer reported to the management at the Brighton course yesterday. It was the first move in the motorcycle campaign and henceforth things will move rapidly until the season is under way.

These twenty-five got their first close view of the track they are to ride on next Saturday, when the preliminary trials to determine the capable riders will be held. Those showing ability or possibilities will be retained. All are confident they will pass muster when the test period comes.

The aspiring pilots who reported yesterday included Henry Hegerich, W. C. Hogan, Paul Obussomg, William Broome, Julius Stern, James Hicks, Jr., Percy Charles, Denis Hoportyan, Ray Baeam, Eugene Stern, B. Willett, Emory G. Stark, G. E. Merceir, B. Fozekas, J. B. Sibney, Burt Miller, Aug Pacuad, James E. O'Flaherty, Ben Schoenleber, J. Hardy, Martin Kessler, Pete Cronin, Harry Masdene, J. Ungerland and A. E. Challenger.

Store Closes Saturday at 9 P. M. Other Days 6 P. M.

HAHNE & Co.

IMPORTERS — NEWARK'S STORE BEAUTIFUL Broad, New and Halsey Streets. — RETAILERS

WE GIVE AND REDEEM SURETY COUPONS

Choice Things in Our May Sale of LINENS

Scotch All Linen Damask Cloths, with napkins to match; extra heavy quality; choice of four neat designs.

TABLECLOTHS.

2 yards long; reg. $2 value, special at **$1.56**
2½ yards long; reg. $2.50 value; spec. **$1.94**
3 yards long; reg. $3 value; special at **$2.46**

NAPKINS.

22-inch size to match; regularly $3 a dozen, at **$2.27** dozen.

HUCKABACK TOWELS.

German All Linen Huckaback Towels with neat colored borders or all white; size 17x32; hemmed ends; extraordinary value; special at, each **12c.**

Hemmed Huck Towels—Very large and finely woven; good quality; suitable for boarding houses or home use in city or country; size 20x44 inches; 18c value at **14c** each.

NAPKINS.

22-inch, to match cloths; regularly $3.75 the dozen at **$2.87.**

SETS.

Irish All Linen Damask Tablecloths with Napkins to match, in a very heavy quality, in five choice patterns.

TABLECLOTHS.

2x2 yards; special at **$1.98** each.
2x2½ yards; special at **$2.49** each.
2x3 yards; special at **$2.97** each.

NAPKINS.

22-inch size to match cloths; special at **$2.49** the dozen.
24-inch size; special at **$3.19** the doz.

SETS.

Irish All Linen Damask Cloths with Napkins to match; heavy weight and very finely woven quality of pure flax; made by the well-known and famous Gold Medal Brand manufacturers, Wm. Liddell & Co., Belfast, Ireland.

TABLECLOTHS.

2x2 yards, regularly $2.50, at **$1.79.**
2x2½ yards; regularly $3.25, at **$2.27.**
2x3 yards, regularly $3.75; at **$2.87.**

Specimen Values from many good ones in Our May Sale of UNDERMUSLINS

Specimen No. 1—Night Gowns:
Gowns of Nainsook, Cambric and Muslin in all desirable styles; prettily trimmed with fine lace and embroidery; ribbon drawn; special at **95c**

Specimen No. 2—Corset Covers:
Corset Covers of Nainsook and Cambric, with yokes trimmed with embroidery and lace insertions and ruffles; some ribbon drawn; May Sale price.....**21c**

Specimen No. 3—Combinations:
Combinations of Nainsook, trimmed with Torchon, Valenciennes and Cluny laces and insertions; one and two drawings of ribbon, trimmed and tucked ruffles on drawers; May Sale price **95c**

Specimen No. 4—Drawers:
Drawers of Muslin and Cambric with deep hem and hemstitched tucks; in the May Sale at **21c**

Specimen No. 5—Petticoats:
Petticoats with flounces trimmed with dainty and elaborate patterns of embroidery; others with Cluny or Torchon laces; May Sale price **$1.39**

BOYS' WASH SUITS

$1.50 to $4 Kinds for $1.29

1,200 of the niftiest little wash suits for boys of 2½ to 10 years that you have ever seen will go in this sale tomorrow morning.

There are Russian and Sailor, Eton and French models of excellent duck, repp, galatea, chambray, madras, linen and butchers' linen, in tan, cadet, light blue, navy blue, champagne, olive green and white; trimmed most attractively; well made to the last detail

These are suits such as are regularly sold in all good stores at from $1.50 to $4, and we were tempted when we got them to stand pat on the regular prices. But the temptation to pass on the good things we got to our patrons could not be resisted, so we are going to dispose of them immediately at the insignificant price of **$1.29**

Come tomorrow—don't be too late.

DINING-ROOM FURNITURE

High Grade Productions

Most Drastically Reduced for Quick Selling

We are going to offer you a number of fine opportunities for money-saving in this sale of High-grade Dining-room Furniture. There are suites and single pieces, all priced very much below regular.

If you are in the market for anything of this character you certainly cannot afford to pass this opportunity.

Of course, we will sell this furniture on the Club Plan just as we sell at regular prices, and you get your additional discount in Surety Coupons, which means a saving of $2.50 on every $100 worth you buy.

DINING ROOM SUITES.

$225, regularly $300—Golden Oak, handsomely carved, 3 pieces, consisting of sideboard, china closet and serving table.

$170, regularly $243—Golden Oak, colonial design, 4 pieces, consisting of sideboard, china closet, extension and serving table.

These Specials in BEDROOM FURNITURE.

$33, reg. $44—Ivory Enamel Dressers.
$34, regularly $45.50—White Enamel Chiffoniere.
$17.50, regularly $35—White Enamel Cheval Glass.
$6.75, regularly $13.25—White Enamel Somnoe.
$32.50, regularly $65—White Enamel Princess Dresser.
$120, regularly $162.75—Gray Enamel 4-piece Suite.
$105, regularly $142—Gray Enamel 6-piece Suite.
$235, regularly $350—White Enamel 4-piece Suite.

GOLDEN OAK SIDEBOARDS.

$115, regularly $149; carved design.
$57, regularly $82; plain design.

GOLDEN OAK CHINA CLOSETS.

$52, regularly $78.50—2 mirror backs and glass shelf.
$28.50, regularly $42—Wood back and wood shelves.
$31, regularly $41—Mirror backs and glass shelves.
$35, regularly $53—1 mirror back and wood shelves.
$69, regularly $106—2 mirror back and one glass shelf.

GOLDEN OAK EXTENSION TABLES.

$18.50, regularly $24.50—6 foot size, claw feet.
$19.50, regularly $26—6 foot size, claw feet.

GOLDEN OAK BUFFETS.

$34, regularly $45—Carved design.
$36, regularly $54—Carved design.
$28, regularly $43.25—plain design.
$29, regularly $47—Carved design.
$51, regularly $68—Plain design.

Hahne & Co. Newark, N. J.

Assets, over - - - - - - - - - 291 Million Dollars

LIABILITIES — Including Policy Reserve, 228 Million Dollars; and amount set aside for holders of Deferred Dividend Policies, 31½ Million Dollars; of which there is payable in 1913, over 4 Million Dollars. — NEARLY 267 MILLION DOLLARS

Capital and Surplus, over - - - - 24 Million Dollars

Founded by JOHN F. DRYDEN — THE PRUDENTIAL HAS THE STRENGTH OF GIBRALTAR — Pioneer of Industrial Insurance in America

The Prudential

FORREST F. DRYDEN, President.

Economy in administration, unprejudiced judgment, efficient management, and specialized service are assured in our Trust Department.

ADMINISTRATOR

EXECUTOR

GUARDIAN

TRUSTEE

THE PLAINFIELD TRUST COMPANY

Wills held for safekeeping without charge.

Fabric Cord Tyres

THE BEST BUILT TYRE In America

Use Less Gasoline
Get More Miles

Prove It Yourself--Buy One

Century Rubber Company
Factory, Netherwood, N. J.

CRE-PA-RA TUBE It Sells at Sight

AGENT
PLAINFIELD AUTO TIRE CO.
407 Watchung Avenue

4-22-tu th s-1mo

Zeek Baking Co.

174 East Front St.

Inspect the "FOREMOST" Bread Plant at 629 South Avenue at your pleasure.
See with your Eyes what 'Sanitary' means with us.
We make two deliveries daily at your door.

Where Quality is "Foremost"

'Phones 2000—2001

Pickard Hand Painted China

New, Original & Elegant Decorations

Joseph W. Gavett

WEST FRONT STREET

Dorothy Dodd

Some women have the idea that a fashionable shoe is not always a comfortable one.

No such idea is held by our customers.

The woman who wears Dorothy Dodd Shoes has footwear that is pleasing to the eye as well as to the foot — a perfect combination of style and comfort.

The new Spring models are now on exhibition.

Prices range $3.50 to $5.00

Exclusive Agency

M. C. VanArsdale
127 EAST FRONT STREET

KIVANTINOS & JELLING
Successors to Alex. Lusardi.
Foreign and Domestic Fruits, Choice Confectionery, Nuts, Cigars, etc.
111 W FRONT ST Tel. 8/18-W

EAST FRONT STREET GARAGE
MODEL MAKING.
Experimental Work, Repairing.
180 EAST FRONT STREET.

RITZ Inc.
BABCOCK BUILDING
CANDIES, ICE CREAM, DAINTY LUNCH

ON YOUR WAY
to the station stop and see Alex. Stills, the Barber, who has opened an up-to-date shop on Depot Park, near Eastbound Station. Special attention to children. 'Phone 322-J.

AMUSEMENTS.

PROCTOR'S
THE HOME THEATRE
MOTION PICTURES
VAUDEVILLE
DAILY, MATINEE AND NIGHT
AT 2 P. M., 7 P. M., 9 P. M.
NEW COMPANIES
MONDAY AND THURSDAY
TODAY'S VAUDEVILLE
William Weston & Co., in a comedy sketch, "The Upholsterer;" Artistic Trio, Clever Instrumentalists; Gertie Van Dyke, Protean Prima Donna; Hanley & Jervis, Comedians; George Holden, Magician, and Photo Plays.

ORGANIZED 1864

THE FIRST NATIONAL BANK OF PLAINFIELD.

A COMMERCIAL BANK WITH SAVINGS and SAFE DEPOSIT DEPARTMENTS.

FOUR PER CENT. INTEREST PAID ON SAVINGS ACCOUNTS.

Those confronted with the question of what to give the bride will find many suggestions in our display of SILVERWARE. Our display is individually distinctive—it is the best goods from the best makers. Silverware is always appropriate—it always remains the enduring, pleasant reminder of the friend who gave it. Don't fail to see our display before making your selections elsewhere.

CARL SILBERT JEWELER & OPTICIAN
255 W FRONT ST.
LOOK FOR THE WHITE STREET CLOCK

New Jersey Central

TRAINS LEAVE PLAINFIELD.

For New York—2.10, 5.41, 5.36, 5.57 (.27, 6.55, 7.22, 7.26, 7.44, 7.41, 7.58 (.12, 8.30, 8.36, 8.43, 9.29, 9.53, 10.20, 11.20 (1.52 a. m., 12.28, 12.58, 1.44, 2.39, 2.55 (.22, 3.48, 4.12, 4.36, 5.39, 6.18, 6.40, 7.41 (.27, 9.27, 9.30, 10.15, 10.36, 11.28 p m. Sunday—2.10, 3.41, 5.41, 7.23, 7.58, 8.52 (.34, 9.42, 10.37, 11.52 a. m., 12.33, 12.58 (.28, 2.09, 2.39, 2.55, 3.17, 4.29, 5.34, 6.57 (.14 8.13, 8.27, 8.35, 9.42, 10.28, 10.36 p. m

For Newark—5.36, 6.27, (7.05 through rain to Newark), 7.41, 8.36, 9.29, 10.20 (1.20 a. m., 12.28, 1.44, 2.39, 2.55 (.12, 4.36, 5.39, 6.18, 7.41, 8.27, 9.30, 10.36 p m. Sunday—7.23, 8.52, 9.34, 10.37 a. m. (2.58, 1.28, 2.55, 3.17, 4.29, 5.34, 7.14, 8.13 (.35, 9.42, 10.36 p. m.

For Easton, Bethlehem, Allentown and Mauch Chunk—5.18, *8.17, 9.47, 11.19 a m., 2.00, xx5.43, (6.59 p. m., Easton only). Sunday—5.45, 10.24 a. m., 1.58 (x5.43, 7.05 p. m

For Wilkesbarre and Scranton—5.18 (.47, a. m., 5.43 p. m. Sunday—5.45 (10.24 a. m., 5.43 p. m.

For Long Branch and Asbury Park, etc —3.41, 8.12, 11.20 a. m., (12.28 Saturday only), 4.36, 6.18, 8.27, 11.28 p. m. Sunday—(12.58, 3.22 Red Band only), 3.41, 8.52 a m., (2.09 Red Bank only), 3.17, 8.35 p. m

For Atlantic City—3.41, 9.29 a. m. (12.28 Saturdays only), 3.48. Sunday —9.42 a. m., 2.09 p m.

For Philadelphia—6.42, 7.39, 8.45 (0.43, 11.53 a. m., 12.42, 1.55, 2.45, 5.1 (.44, 7.42, 8.47, 9.46, 10.48 p. m., 1.20 a. m Sunday—8.45, 9.56, 10.43, 11.41 a. m. (2.42, 1.44, 2.45, 3.42, 4.38, 4.55, 6.38, 6.44 (.42, 8.47, 9.46, 10.54, 11.54 p. m., 1.20 a. m

For Baltimore and Washington. Daily (.45 10.43 a. m., 12.42, 2.45, 6.44 p m

xx Except Easton and Bethlehem.
* Except Mauch Chunk.

FOLKES & COX
LADIES AND GENTS TAILORS

SUITS MADE TO ORDER.

Remodeling, dry cleaning, dyeing and pressing. Special attention to monthly contracts for cleaning and pressing. Four suits and one overcoat cleaned and pressed at $1.50 per month. Second hand clothing bought and for sale.

328 Liberty St., corner Fourth. 'Phone 710-J. 3 7 tf

SMALLEY BROS.
147 NORTH AVENUE
Headquarters For All Kinds of
MEATS
Spring Lamb and Broilers a Specialty
LET US SERVE YOU
TELEPHONE 88-A

—For best results advertise in the Daily Press.

HAVE YOU PROVIDED A FUND

for the education of your children? If not we suggest an investment in our 4% Installment Bonds. $25.00 deposited monthly will create a fund of more than $1,000 in 38 months. Smaller montly payments may be made and, of course, with relatively smaller results.

Write for descriptive circular.

SERVICE

THE STATE TRUST COMPANY
Capital $100,000.00.

YOUR DULL HEADACHES

Probably come from overstrained eye-sight. Nine-tenths of the headaches are the direct result of eye trouble. Bring those troubles to us and let us prescribe for you.

All work guaranteed.

FREE EXAMINATION BY

STILES & CO.
PHILADELPHIA EYE SPECIALISTS
107 East Front Street
Every Thursday.
Hours 10.30 a. m. to 5:00 p. m.

Arrival and Departure of Mails

At Plainfield Postoffice

February 5, 1913.

NEW YORK MAILS. Arrive—5:30, 8:00, 8:40, 11:45 a. m., 1:30, 2:30, 5:00, 5:30, 8:30 p. m., 12 midnight. Close—6:30, 8:00, 9:00, 10:45 a. m., 12 noon, 2:00 3:50, 5:50, 7:45, 9:00 p. m.

SOMERVILLE AND EASTON. Arrive—8:40, 10:00 a. m., 12:30, 3:15 and 7:00 p. m. Close—6:30, 8:00 a. m., 1:30, 4:30 p. m.

PHILADELPHIA—Direct. Arrive—5:30 8:00, 9:40, 11:45 a. m., 12:30, 2:50, 7:00 p. m. Close—6:30, 11:30 a. m., 1:30, 7:00 9:00 p. m.

THROUGH FAST MAIL FOR EAST Close—12 noon, 2:00, 3:50, 5:50 p. m.

DIRECT THROUGH FAST MAIL FOR WEST. Close 6:30, 11:30 a. m., 1:30 5:00 and 9:00 p. m

DIRECT SOUTHERN MAILS. Close—6:30 a. m., 1:30, 7:00 and 9:00 p. m.

PENNSYLVANIA. West of Easton. Close—6:30 a. m., 1:30, 5:00, 7:00 p. m.

ELIZABETH—Direct. Arrive—5:30, 8:40 a. m., 1:30 2:00, 5:30 p. m. Close—8:00, 9:00 a. m., 12 noon, 2:00, 5:50, 9:00 p. m.

NEWARK—Direct. Arrive—5:30, 8:45 a. m., 1:30, 2:30, 5:30 p. m. Close—6:30, 8:00, 9:00 a. m., 12 noon, 2:00, 3:50, 5:30, 5:50, 9:00 p. m.

WATCHUNG. Arrive—1:00, 6:45 p. m Close—9:00 a. m., 2:30 p. m.

VARRENVILLE. Arrive—1:00 p. m. Close—9:00 a. m.,

SUNDAY MAILS. Office open from 9:30 to 10:30 a. m.
Mail closes at 6:15 p. m.

E. H. BIRD, P. M.

WHEN YOU NEED MILK, CREAM, EGGS, SMIERKASE, BUTTER, OR ANYTHING IN THE DAIRY LINE, TELEPHONE TO

The Valley Centre Dairy
212 LEE PLACE.
A. R. PHILLIPS, Owner and Prop.

The finest equipped dairy in the vicinity. I only keep the best quality of everything in my line. If you are dissatisfied with your present service, 'Phone me at once. My wagons reach all parts of the city. 'Phone 625.

4 26 2 mos

Fresh Vegetables

All the Finest Fresh Vegetables of the season are here at Money Saving Prices. Also Delicious Fresh Fruits. Prompt Deliveries.

W. W. Dunn
THE PARK GROCER
Duer Street and Lincoln Place.

And then we will

ROW, ROW, ROW

Right to 421 Sycamore street for our Auto Repairs.

4 12 6mo

J. C POPE & CO.
INSURANCE AGENTS
110 East Front St., Plainfield, N. J.

MOVING

Furniture and Pianos by careful, expert men. New van.

Hoagland's Express
Office: 116 West Second Street.

AMUSEMENTS. AMUSEMENTS.

PLAINFIELD THEATRE

TONIGHT---MOTION PICTURES AND VITAPHONE CONCERT
AND
CARUSO NIGHT

THREE RECORDS OF THE GREAT TENOR.

A child accompanied by adult free at matinee performances

Just think of it! All the great Metropolitan Opera artists as prefect as though singing on the stage.

PRICE 10 CENTS ALL SEATS. NO HIGHER.
Watch the adv. for announcements each day.

The Park Comedy Club of Plainfield

will present its annual play at

The Plainfield Theatre

Thursday and Friday Evenings, May 8 and 9,

"Her Lord and Master"

A Four-act Comedy by Martha Morton.

THE CAST OF CHARACTERS:

Rt. Hon. Tharston Ralph Canning Viscount	Brown Rolston
Lord Nelson Stafford	Alson M. Abbott
Mr. "Fred" Stillwater	Wm. T. Pelletier
"Glen" Masters	Robert H. Cox
Jennings	Henry C. White
Flash	John Valiant
Flunky	Leslie R. Fort
Lady Helena Canning—Thurstan's mother and sister to Lord Stafford	Miss Edna P. Hopkins
Grandma Chazy Bunker	Mrs. Alson M. Abbott
Mrs. Stillwater	Miss Elizabeth Goddard
Kitty	Miss Blanche Buttfield
Indiana Stillwater	Mrs. Maxwell E. Perkins

Tickets on sale at the box office at the theatre.

PRICES—$2.00, $1.50, $1.00, 75c, 50c.

208 ROTH & CO. 802

WEDNESDAY SPECIALS IN CANADA LAMB

Breast of Lamb for Stuffing, lb	8c
Stew Lamb, lb	8c
Shoulder Lamb Chops, lb	16c
Hindquarters of Lamb, lb	16½c
Leg Lamb, lb	16½c
Rib Chops, Loin Chops, lb	20c
Shoulder Pork Chops, lb	18c
Fricassee Chickens, lb	18c
Forequarters of Lamb, lb	12½c
Legs of Veal, lb	18½c
Hindquarters of Veal, lb	18½c
Rump of Veal, Veal to Roast, Kidney Veal, lb	20c
Loin Veal Chops, lb	22c

ALL FRESH FISH TODAY

LADIES' FASHIONABLE TAILOR

Each garment is man-tailored throughout, and shows the highest degree of perfection in artistic workmanship and fit.

A perfectly fitting, stylish gown is much admired by everybody. That is the kind I make.

Fair prices—best work—fine materials—correct styles and perfect fit.

M. PERLMUTTER, 436 WATCHUNG AVENUE. Telephone 843-J.
tu th f s

LIVE WIRES.

If you don't like to read the news, truths, and an anti-spineless editorial column, don't read this paper. It would not interest you.

PLAINFIELD DAILY PRESS

THE WEATHER.

Fair tonight and Thursday; cooler tonight; moderate northerly winds.

Max., 90; Min., 57.

Established May 10, 1887. TEN PAGES. PLAINFIELD, NEW JERSEY, WEDNESDAY, MAY 7, 1913. TEN PAGES. Two Cents a Copy, $5 a Year.

LOCAL THESPIANS ARE TO BE SEEN

Park Comedy Club Cast is Ready for the Curtain to Be Rung up.

AT PLAINFIELD THEATRE

"Her Lord and Master" This Year's Offering Will Be Produced Tomorrow and Friday Nights—Rattling Good Show.

The presentation of "Her Lord and Master" by the Park Comedy Club at the Plainfield theatre tomorrow and Friday nights will bring to a close the program of larger society events for the season. A glance at the cast, whose final dress rehearsal took place this afternoon at the theatre will prove at once that another success will be added to the long list of those achieved in the past by the well-known local amateur thespian organization. It is as follows:

Hon. Thurston Canning, Brown Rolston; Lord Nelson Stafford, Alson M. Abbott; Fred Stillwater, William T. Pelletier; Glen Masters, Robert H. Cox; Jennings, Henry C. White; Flash, John Valiant; Flunkey, Leslie R. Fort; Lady Helena Canning, Miss Edna P. Hopkins; Grandma Chazy Bunker, Mrs. Alson M. Abbott; Mrs. Stillwater, Miss Elizabeth Goddard; Kitty, Miss Blanche Buttfield; Indiana Stillwater, Mrs. Maxwell E. Perkins.

Many of the cast have appeared in previous club successes, including "The Henrietta," "The Magistrate," "The Old Master," "The Money Spinner" and "Facing the Music."

During the past year the club has been fully reorganized so as to broaden its scope, and it is now possible for one to join as either an active or as an associate member. The dramatic talent is chosen from the active membership, and associate members are given preference in the drawing for seats for the annual productions of the organization. There are now nearly forty active members and over eighty associate members. These are the officers of the club: President, Brown Rolston; vice president, William T. Pelletier; secretary, Dr. F. E. DuBois; treasurer and business manager, Alson M. Abbott; stage manager, Henry L. McGee. The stage committee consists of Mrs. Charles H. Lyman, Mrs. Harry L. McGee, Mrs. William T. Pelletier, Mrs. Brown Rolston and Mrs. Henry C. White. The executive committee is made up of Alson M. Abbott, Dr. F. E. DuBois, Harry L. McGee, William T. Pelletier, Brown Rolston, Henry C. White, Mrs. Charles H. Lyman and Mrs. Brown Rolston.

The club has been fortunate this year in securing the services of Eugene B. Sanger, of New York, the well known stage director, who annually directs the productions of the Princeton Triangle Club, Harvard Hasty Pudding Club, the Massachusetts Institute of Technology shows and the Baltimore Mask and Whig organization.

The hard work of the cast is emphasized by the sacrifices which the members have made in rehearsing not only several times a week, but every night during the past few days until they have now become perfect in their several roles.

The sale of seats for the production has been large, but there are many desirable tickets to be had at the box office of the theatre.

PURCHASED LIQUOR FOR BLACKLISTED MAN; JAILED

George Totten, of North Plainfield, when arraigned before City Judge DeMeza this morning charged with buying intoxicating liquors for Harry Bennett, of this city, who has been placed on the "black list," was sentenced to 30 days in the county jail. Bennett had taken the pledge and was prohibited by an ordinance of the city covering such cases from buying any intoxicants. Lately the police learned that Totten was purchasing stimulants for the black listed man. Evidence was secured and Totten was arrested by Detective Sergeant John Flynn.

REPORTS FROM INSTITUTE.

Reports from the recent county institute held recently at Cranford will be presented at the meeting of the W. C. T. U. in the rooms on Madison avenue tomorrow afternoon at 3:30 o'clock. The entertainment announced for Tuesday, May 13, has been indefinitely postponed.

—Read Press want ads.

—Consider everything and the excellence of O-X-O bread you will find has no comparison. Sold only by your grocer. ***

—Neuman Bros. will have for tomorrow's trade Jersey asparagus, hothouse lettuce, green and wax beans, tomatoes, peas, cucumbers and strawberries. ***

PARK COMEDY CLUB CAST WILL PRESENT "HER LORD AND MASTER"

BROWN ROLSTON.

Miss ELIZABETH GODDARD

HENRY C. WHITE

Miss EDNA P. HOPKINS

ROBERT H. COX

MRS. MAXWELL E. PERKINS

WM. T. PELLETIER

MISS BLANCHE BUTTFIELD

A. M. ABBOTT

MRS. A. M. ABBOTT

SPEAKERS FOR THE SUFFRAGE LUNCHEON

Affair in Honor of Mrs. Colby to Be Held at Park Club Thursday, May 15.

The Equal Suffrage League of Plainfield and North Plainfield has planned to give a luncheon in honor of Mrs. Everett Colby at the Park Club, Thursday, May 15, at 1 o'clock. The tickets will be one dollar and may be obtained from any one of the following persons: Mrs. Champlain L. Riley, Mrs. Edward F. Feickert, Mrs. T. H. Tomlinson, Mrs. C. E. Ryder, Mrs. F. E. DuBois, Mrs. R. R. Dorr, Mrs. F O Ball, Mrs. Allan Cowperthwaite, Mrs. Maxwell Perkins, Miss Harriet A. French, Mrs. A. B. Jones, Mrs. Francis deLacy Hyde, Dr. C. deH. Krans and Mrs. H. C. White.

The speakers will be Miss Alice Carpenter, of New York, a member of the national committee of the Progressive party; Miss Louise Connolly, of Summit, whose ready logic and keen wit are already known here; Mrs. Frank Warner Smith, president of the Westfield Woman's Club, a fascinating speaker; Miss Alice Lakey, known in connection with pure food work; Mrs. Edward F. Feickert, president of the New Jersey Woman Suffrage Association, and Mrs. Maxwell Perinks, who has been asked to contribute a poem.

Mrs. Florence Howe Hall will bring a word of greeting and Mrs. Everett Colby will tell something of the hopes and plans of the suffragists in New Jersey the coming season. No effort is being spared to make this a brilliant affair. Miss Harriet A. French is chairman of the entertainment committee.

PARK CLUB ELECTS BOARD OF GOVERNORS

William H. Williams, Alexander Milne and Albert D. Beers were elected members of the Board of Governors of the Park Club for three years, at the annual meeting of the club last night, and Samuel Townsend, chairman, H. D. Hibbard and Donald A. McGee were named as the nominating committee for 1914.

The officers of the club will be elected at a future meeting. Frank L. Sill is now president of the club. The annual statement of the treasurer showed the club to be in excellent financial condition.

HIS HORSE STOLEN.

George Forgerson, an express man of 111 Summit avenue, North Plainfield, has reported to the police of this city that a sorrel horse was stolen yesterday from his stable. According to the police the horse thief walked in Forgerson's barn and led the horse from the stable in full sight of other members of the family. He said George Forgerson had sent him after the animal.

PARENTS CONFERRED WITH THE TEACHERS

And Incidentally Heard School Board Head Tell of Proposed Big Addition.

A Parent-Teacher meeting was held in the Plainfield High School auditorium last night under the auspices of the High School Parent-Teacher Association, when more than 150 parents were in attendance. The affair was featured by an innovation introduced by the High School Parent-Teacher Association in the nature of a consultation between the parents and the faculty members. The members of the High School faculty, with the exception of two, took their respective places in their class rooms last night and conferred with the mothers and fathers of the children. These conferences offered the parent an opportunity to find out what the child was accomplishing in his or her school work.

Following the conferences the parents were entertained in the school auditorium with a musical program furnished by Leo Hirsh and an address delivered by William S. Tyler, president of the local Board of Education. He described in detail the new addition being built on the present High School structure for which ground was broked yesterday. The addition will be entirely fire-proof, the only wood will be that used in the trimmings, the entire foundation of the building being of a new fire-proof preparation. The new auditorium will be double the size of the present one as will also the stage, thus enabling the High School student body to present its annual performances in the school rather than in the theatre as is the custom at the present time. The auditorium will have a seating capacity of 100 persons and the stage will be fitted up with all modern improvements.

The present boiler room space will be converted into a swimming pool, and the heating and ventilating plant of the new structure will be placed in a separate building, thereby eliminating all fire danger. The additional space will afford room for twenty new class rooms including a modern domestic science department and an up-to-date gymnasium with all the necessary equipment for body development will be built under the new auditorium. This hall will have ample space to accommodate 100 pupils in gymnastic drill and will be lighted and ventilated by means of side windows.

When the addition is completed the entire Grammar School will be moved to the High School building combining the two under one roof until such a time as the size f the High School enrollment demands all of the room afforded. The new building will be ready for occupancy in the fall although it will not be entirely completed before January 1.

—Wanted—Good Tailor, at 302 Richmond street, cleaning and pressing shop. ***

INJURED BALL PLAYER'S CONDITION IS CRITICAL

Frank Evans, who was hit in the head while batting in the Plainfield-New Brunswick baseball game last Saturday afternoon at Crescent Oval, is in a critical condition following the accident. While the injured ball player was reported as resting comfortably yesterday morning his condition took a sudden turn for the worse in the afternoon and he spent a restless night suffering severe pains in the back of his head and spine.

His condition was such as to cause grave anxiety this afternoon, it being feared that spinal meningitis would develop. The ball which knocked the Plainfield second baseman unconscious struck him in back of the left ear but the blow has now affected the back and other side of his head, the injury being far more serious than was at first thought.

CONVICTED INSPECTOR A METUCHEN RESIDENT

Ex-Police Inspector John J. Murtha, one of the four police inspectors found guilty of conspiracy in New York, yesterday, is a resident of Metuchen. Murtha removed to Metuchen bout a year ago. Several months ago he was appointed chief of police by the officials of that town, but when it became known that he was mixed up in the graft exposures that marked the Rosenthal murder trial Metuchenites rose up in arms against the appointment, with the result that Murtha did not assume the office.

MRS. CHARLES SNOWDEN.

Mrs. Joanna Snowden, aged 68 years, wife of Charles Snowden, died today at her home in South Plainfield, from apoplexy. She had been a resident of South Plainfield for many years and was a member of the Baptist church at that place. She is survived by a husband and two sons, Herbert and Lewis H. Snowden, the latter being foreman for the Wilson Stone Company at Watchung. The funeral will be held at the late home tomorrow afternoon at 2:30 o'clock. Rev. J J. Allen, of the South Plainfield church, officiating. The burial will be at South Plainfield.

TO GIVE DEGREE TO 200.

The initiation team of Freedom Castle, No. 42, Knights of the Golden Eagle, which is said to have the most elaborate paraphernalia of any lodge of the order in this part of the country, will journey to Chester, Pa., tomorrow night where it will confer degrees on 200 candidates.

HURT BY RUNAWAY.

Tony Louisso, of Cottage place, sustained severe bruises when a runaway team of horses of the Independent Ice Co. struck a ladder on which he was standing this morning, while washing the windows of the Madison avenue side of the Spicer Manufacturing Company's factory.

MISS CUMING BRIDE OF F. R. MORTIMER

Rev. Gabriel Reid Maguire Officiates at Ceremony at Home of Her Parents.

Miss Lillian M. Cuming, youngest daughter of Mr. and Mrs. Thomas H. Cuming, of Putnam avenue, and Francis R. Mortimer, also of this city, were married last evening at the home of the bride's parents. The ceremony was performed under a bower of palms and smilax by the Rev. Gabriel Reid Maguire, pastor of the Park Avenue Baptist church, of which both the bride and bridegroom are members.

Miss Helen C. LaRue and Thomas Wilbur Cuming, niece and nephew of the bride, as ribbon-bearers, formed an aisle for the bridal party. Miss Marian Mortimer, sister of the bridegroom, was the maid of honor, and Walter R. Cuming, brother of the bride, was the best man.

The bride's gown was ivory white charmeuse with train, trimmed with chiffon and chantilly lace, and she carried a bouquet of lilies of the valley and bride roses. She wore a tulle veil caught up with orange blossoms. The maid of honor was gowned in yellow messaline trimmed with chiffon and she carried a bouquet of pale pink roses.

The wedding march and the music for the reception, which followed, was furnished by Arthur Mosher's orchestra and was a pleasing feature. The home was beautifully decorated with palms, dogwood and cut flowers, the color scheme being principally yellow and white. The bride received a large collection of gifts from relatives and friends. After a three weeks' trip through the Far West, Mr. and Mrs. Mortimer will reside in their new home, 1029 Prospect avenue.

JOSEPH S. DUNHAM, JR.

Joseph S. Dunham, Jr., the eight months' old son of Mr. and Mrs. Joseph S. Dunham, formerly of Plainfield, but now of New York, died last night. The funeral will be held tomorrow afternoon at 2 o'clock at 402 Park avenue. Rev. Dr. C. M. Anderson, of the First M. E. church, will officiate and the burial will be in Hillside cemetery.

CONCERT BY CANTATA CHORUS.

The first concert by the Cantata Chorus of the Monroe Avenue M. E. church will be given at the church Tuesday evening, May 27, at 8 o'clock, when the cantata, "Daniel," by George F. Root, will be given. Rev. Frederick J. Hubach, the pastor, has been training a large chorus for the concert for several months.

FUNERAL OF C. H. BILYEU.

The funeral of Clarence H. Bilyeu was held at his late residence, 215 Stebbins place, yesterday afternoon at 3 o'clock. Rev. C. L. Goodrich, of the Congregational church, officiated. The burial was in Hillside cemetery.

—Read Press want ads.

WEST END CIVIC ASSN. GIVES ENTERTAINMENT

Miss Livingston, E. P. Ransom and E. J. Rice Provide Bill.

Miss Madeline Livingston, of New York, in a charming and highly entertaining act entitled, "The Girl at the Piano," lived up to her reputation as a musical artist of unusual ability last night appearing in the local Y. M. C. A. auditorium at the first annual entertainment of the West End Civic Association. Her impersonations of such stage celebrities as Miss Irene Franklin, Marie Dressler, Vesta Victoria and Ethel Barrymore were decidedly clever and drew hearty applause from her hearers. A talented musician on the piano, coupled with high-class vocal ability and dramatic experience while playing in the David Belasco companies, makes her a versatile entertainer which was demonstrated by the numerous encores she received last night.

Other artists that proved popular at the association's first entertainmen were Elmer P. Ransom, who gave a refined and novel treat in "Mystification," and sleight-of-hand, and Edward J. Rice, a monologist, who had the large audience in constant uproar by his clever imitations, funny stories and laughable expressions.

Barton K. Davis, J. Stephen Higham, Elston B. Davis, David Stolman and Thomas M. Muir composed the arrangements committee.

A. M. E. CHURCH SESSIONS ON AT ATLANTIC CITY

Rev. Littleton Sturgess, who has been pastor of the Mt. Zion A. M. E. church on West Fourth street for the past two years, has been sent to the denominational church at Riverton, this State, and Rev. W. H. Hicks, of New Brunswick, has been assigned to the local church, the change to take effect this week.

This action was taken at the session of the New Jersey Annual Conference of the A. M. E. church held at Atlantic City, which came to a close Monday night. Bishop Evans Tyree presided. Bishop Coppins, of the fifteenth district was also present. The delegates from Mt. Zion A. M. E. church were Rev. and Mrs. Littleton Sturgess, Mr. and Mrs. E. B. Maynard, Miss Warneta Moore, Miss Mary M. Jones, Mrs. Johanna Henderson, Miss Lillian and Miss Laura Frazee. The conference was reported to be the largest and best in its history. A banquet and reception was given to the Bishop.

The report of the "dollar fund" for the general treasury in support of churches was as follows: First district, $1,579.70; second district, $808.60; third district, $1,510.60, making a total of $3,898.90.

ARE PHONE RATES TOO HIGH HERE?

Democratic Club to Call Public Utilities Commission Attention to Conditions.

KENNEY'S STATEMENT

Paper Read Containing Facts and Figures as to Local Charges—Jury Reform Also Discussed Favorably.

Jury reform and telephone rates occupied the attention of the Plainfield Democratic club last night, David T. Kenney introducing the latter subject for discussion. After he had read a statement he had compiled, containing facts and figures regarding 'phone service and its cost, and his contentions were supported in brief speeches made by Howard Lapsley, Daniel J. Courain, R. A. Claybrook, LeRoy J. Ellis, Thomas Hughes and others. The club formally endorsed Kenney's statement and President J. O. Stevens appointed Kenney, Pearson, Ellis and Claybrook as a committee to lay the statement before the State Public Utilities Commission.

The discussion of jury reform was started by E. C. Pearson and after various members had spoken in favor of the measure championed by President Wilson and Governor Fielder, the legislative committee was directed to go to Trenton and work for the success of the movement. This committee consists of Pearson, Ellis and Calvin E. Brodhead. There was some talk of leasing larger quarters for the club but no definite action was taken.

Here is what Mr. Kenney said:

"I desire to call your attention to what I, and also a great many others believe to be the unreasonable high charges of the telephone, and am writing you this letter that you may make an investigation and comparison, and reason out the unjust high or low charges made by the New York Telephone Company to its subscribers and those who patronize it in the State of New Jersey.

"For instance, in Plainfield, N. J., a charge of three dollars and fifty cents ($3.50) per month, forty-two ($42.00) dollars per year, (the latest reduced priced), is made for a private wire telephone—whether you use the telephone or not. A subscriber is charged twenty-five cents ($.25) for being connected with a Jersey City or New York city telephone number. Whether they get the party they desire to speak to or not, the twenty-five cents ($.25) is charged. This I believe to be unfair. If by chance you get the party that you desire, the charge of twenty-five cents ($.25) is made for having the use of the 'phone for three minutes; if the three minutes are consumed in waiting for the party you wish to speak to, an extra charge is made. This also I believe to be very much too high for three minute service. I desire for your just consideration to make this comparison:

"A person may purchase a commutation ticket from the Central Railroad Company of New Jersey at the railroad station at Plainfield, N. J., where accommodation is provided, heat and shelter, be carried to New York as a passenger in well equipped trains, the railroad practically assuming personal responsibility for your safe arrival in New York and also your return to Plainfield, at the rate of twenty-six and one-sixth cents ($.26 1-6) for the round trip; while so far as I know, the Telephone Company does not even assume any responsibility for the transmission of messages, or whether you get the party that you want or not. If something is wrong they just curtly tell you 'Line out of order!' and they absolutely refuse to get a party that you want through a local neighbor or pay station.

"Another comparison. You may ride in the McAdoo tunnel system from Jersey City to New York for five cents ($.05), (straight single fare) while the telephone charge from Jersey City to New York is twenty cents ($.20) or four times as much, while the cost of the tunnel system is enormous as compared with the cost of a telephone cable.

"In practically all lines of business for furnishing the necessities of life, credit is established to the responsible. With the Telephone Company—it is limited. For instance, unless your telephone bill is paid on a certain date, the telephone service is discontinued, while the grocer, butcher or baker will deliver a pound of sugar, a barrel of flour, a pound of meat, or a loaf of bread—actual material—the sustenance of life, without rendering a bill in advance or compelling you to sign a contract. True the telephone is an invention that may be considered one of the wonders, but the steam-engine and the steamship that convey to us the necessities of life, were considered world wonders as inventions. Has not the Telephone Company entrenched itself well enough, gotten on

(Continued on page 4.)

The Right Rugs

Our stocks have never been more complete; our prices as usual the lowest for equal qualities.

Wilton Rugs from $5.25 to $38.98

Axminster Rugs from $1 to $24.50

Velvet Rugs from $1.98 to $19.50

Grass Rugs—The ideal summer rug, from .....69c to $8.50

China and Japan Mattings at 25c to .....39c a yard

Best quality printed and inlaid Linoleums in Plainfield.

Window Shades

Complete assortments in ready-made shades, in all colors. Shades made to order in all sizes. Workmanship and materials of the highest order. Estimates cheerfully furnished.

Awnings

We can furnish your awnings at reasonable prices. Best qualities only—satisfaction guaranteed.

ON SALE IN THE BASEMENT

Door and Window Screens

Window Screens at 25c to 49c
Screen Doors at 98c to $1.49
Lawn Mowers at $2.98 to $4.25

Garden Tools of all kinds.

Continuing the Sale of Women's Coats and Suits

We have added to the big special purchase from our own stocks a number of suits and coats that will make this sale

BETTER THAN EVER.

Surely a remarkable opportunity to obtain elegant and uncommon garments far below actual cost.

Women's Suits $7.95

FORMER PRICES UP TO $17.50.

It is not alone in the price that these suits will interest you, but rather in the pretty styles, the various weaves and the high character of the work throughout.

Coats at $8.98

FORMER PRICE $15.00.

Wonderful styles—varied enough to suit many tastes. These are reductions in earnest. A grand opportunity to secure these charming coats for barely the cost of materials. Comparison will quickly convince you that these coats are a wonderful bargain at only . . .$8.98

Mme. Binner has sent Miss Mara, an expert corsetiree, to demonstrate all this week to our friends and patrons the famous Binner Corset—the latest creation in the corset world. Faultless in shape, materials and workmanship. Binner Corsets produce perfect comfort, refined appearance, slender effects, graceful carriage. Miss Mara's expert knowledge is at your command to give you the particular corset to fit your individual needs.

(Corset Dept.)

THE NEWEST WASH FABRICS

ASSORTMENTS that are not matched anywhere else. PRICES that are always right.

VOILES AT 25c.

A big collection of fancy stripes as well as pretty 50c floral kinds, all exceptional qualities at only .....25c a yard

CORONATION MESSALINE 35c YARD.

The new 36-inch silk materials in stripes and figures; a splendid quality, made to sell at 50c, at only.....35c

RIPPLETTE AT 18c A YARD.

The new crepe materials in dozens of floral and stripe patterns.

SECO SILKS AT 25c A YARD.

The popular price in the extra fine quality, all colors and shades, including black and white.

POPLINS AT 25c.

Choice of pretty silk stripes in all colors; also fine mercerized poplins in all plain colors; all at only .....25c yard

RATINE 25c A YARD.

A good firm weave, 27 inches wide; all colors, at only .....25c a yard

RAMIE LINENS.

One of the season's most popular wash fabrics; all colors; 36 inches wide, 40c a yard 45 inches wide.....50c a yard

MERCERIZED LINENS 29c A YARD.

A very exceptional quality, good fast colors, retains the lustre, 27 inches wide; all colors at only.....29c a yard

13c CREPES 10c A YARD.

Fine 27-inch crepes in pretty stripes, whit egrounds in all color stripes; very special at only.....10c a yard

15c PERCALES 10c A YARD.

As long as this lot lasts, best 15c percales, in all the newest styles; yard wide, at only .....10c a yard

15c MADRAS 10c A YARD.

36-inch madras, mostly light grounds with pretty stripes and figures; very desirable for waists and dresses, at only.10c

Nemo WEEK TRIPLE-STRIP

WHO WILL GET THE DOLL?

The pretty $15.00 Doll will be given to the little girl bringing the most Round Tickets from "Gordon Brand" Hose to this store between May 3 and 17th. For full details inquire at Hosiery Section.

A. E. Force & Co.

"The White Store"

We Give the Famous S.H. Green Trading Stamps

MOTOR CAR MANUFACTURERS AGAINST LOW DUTY

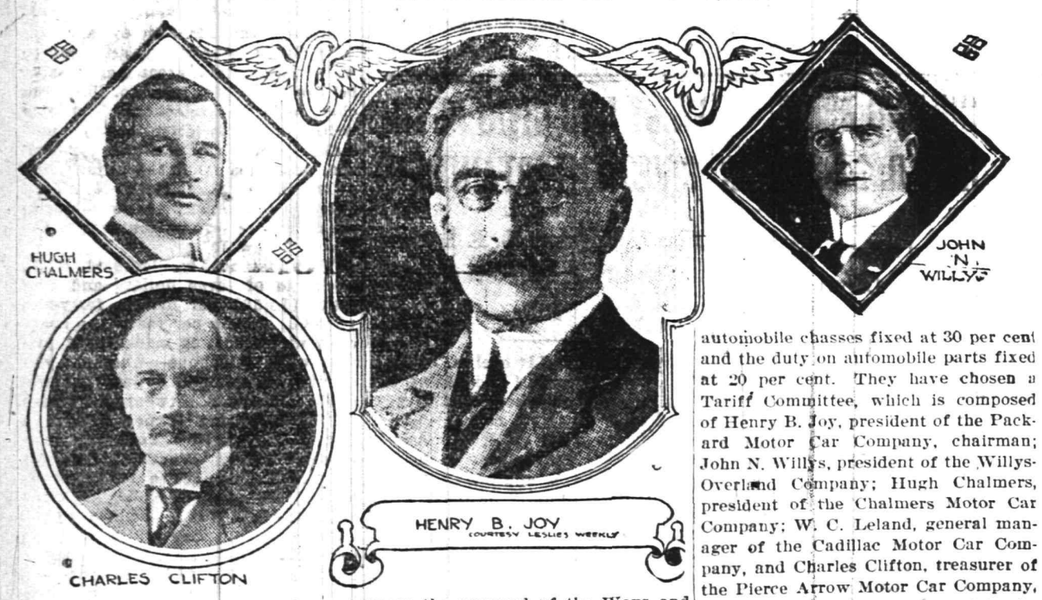

Twenty-seven American motor car manufacturers have joined forces to oppose the proposal of the Ways and Means Committee of the House of Representatives to have the duty on automobile chasses fixed at 30 per cent and the duty on automobile parts fixed at 20 per cent. They have chosen a Tariff Committee, which is composed of Henry B. Joy, president of the Packard Motor Car Company, chairman; John N. Willys, president of the Willys-Overland Company; Hugh Chalmers, president of the Chalmers Motor Car Company; W. C. Leland, general manager of the Cadillac Motor Car Company, and Charles Clifton, treasurer of the Pierce Arrow Motor Car Company, who had given out a statement to the effect that the import tax would greatly harm American industry.

OLD VETERAN OF TWO WARS TRAVELS ACROSS CONTINENT ALONE

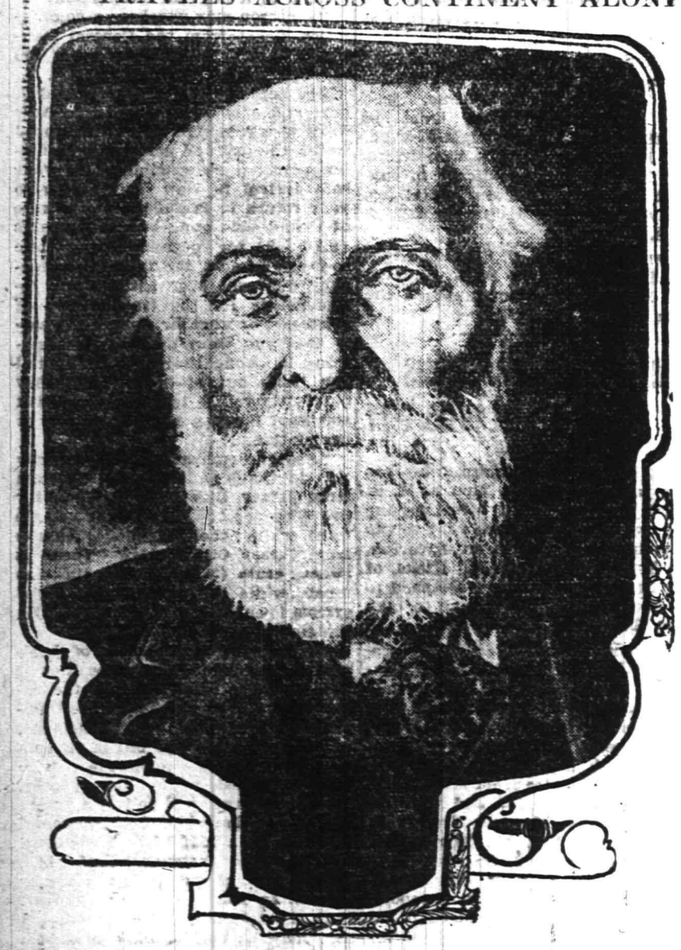

Peter S. Morrison.

Peter S. Morrison, a centenarian, veteran of the Mexican and civil wars, has crossed the continent alone. He is in fine health and is still able to walk upright.

WON'T LET CLERK QUIT PENDING REPORT ACTION

The New Providence Township Board of Education has declined to accept the resignation of the district clerk, Gustav A. Davies, until his annual report has been completed to the satisfaction of the board. The clerk and the board have been at odds for many months, and Davies decided to resign. He requested that his resignation be accepted to take immediate effect, though obliging him to write up the minutes of Monday night's meeting.

The resignation was laid on the table pending the presentation of the clerk's annual report. At the annual school election last March the financial report of the clerk was referred back to him by the voters of the township to be "completed, corrected" and presented to the Board of Education for its ratification.

Davies has prepared his report five times, he says, and on each occasion the board has declined to accept it. It is alleged that there is a difference between the financial balance of the clerk's account and the actual balance in the bank, according to the bank's figures.

INCORPORATE ONE'S SELF TO DODGE INCOME TAX

(By Telegraph to The Daily Press.)

Washington, May 7.—Representative Anderson, of Minnesota, said in the House today that millions of taxes under the new income tax law will be dodged by men of large wealth incorporating themselves and paying only the incorporation tax.

YOUNG PEOPLE'S MEETING.

A meeting of the Young People's Society of St. Peter's German Lutheran church will be held tomorrow evening at the home of Miss Eckardt, 33 Regent street.

METHOD BEING INTRODUCED TO TEACH CHILDREN BY COLORS

STANDING—MRS ANNA McCLAIN SANKEY AND MRS MRS SCOTT PARSONS, MODEL MOTHERS. SEATED—MISS OLGA HARRIS, BUSINESS MANAGER, AND MRS FANNIE E. HUGHEY CHILDREN—JANE PARSONS AND VIRGINIA SANKEY MODEL CHILDREN.

There is now in Washington a band of women and children from St. Louis whose mission is to have created a national school for children, as a model, to revolutionize the teaching of children. The entire educational system will hinge upon the teaching of music by colors. From this central piont will radiate learning in mathematics, mechanics, languages, nature studies, domestic art, dancing, drawing, writing, reading and every other subject a child will need in after life.

The "inventor" of the new method of teaching is Mrs. Fannie E. Hughey, of St. Louis.

BOMB FOUND UNDER THE BISHOP'S THRONE

(By Telegraph to The Daily Press.)

London, May 7.—A bomb with an electric battery attachment was found under the bishop's throne in St. Paul's Cathedral today. The Home Office believes that the bomb was placed in the Cathedral by the suffragettes.

AN AFFIDAVIT, PLEASE.

Henry Bensfield, of Bound Brook, possesses a wonderful duck. The duck laid in twenty-four hours four eggs. Mr. Bensfield would be pleased to communicate with any one who does not believe this story.

COLBY TO SPEAK HERE.

Former State Senator Everett Colby will be one of the speakers at the women's suffrage meeting to be held at the Plainfield theatre on Friday night, May 16, under the auspices of the New Jersey Men's League for Woman Suffrage.

THE TEMPERATURE.

The temperature report from The State Trust Company today is as follows: 9 a. m., 62 degrees; 11 a. m., 63 degrees; 1 p. m., 75 degrees.

Collis Case, of East Front street, has returned home after an extended stay in the West.

Samuel Cunningham, a theatrical producer, formerly of this city, visited friends in town today. His road shows closed for the season on Saturday night and Mr. Cunningham returns to his home in Philadelphia.

Freedom Castle, No. 42, Knights of the Golden Eagle, at its meeting, last night, conferred the first degree on four candidates.

—Make the classified ad columns your source of "opportunity news" for a time—and you'll soon be wondering why you had to wait for someone to advise and urge you to do it!

—Advertise in the Daily Press. It brings results.

—Press want ads pay.

ONLY DEAD LAND ON WHOLE EARTH

South Polar Region Is So Described.

NOTHING CAN LIVE THERE.

Entire Antarctic Continent Is Barren and Lifeless, Save For Seals, Birds and a Small Insect, Says Scientist. Further Exploration Around Pole Would Be Useless.

The only entirely dead region of the earth. Thus is the land surrounding the south pole described by Sir Ray Lankester of England, who is recognized as an authority on subjects pertaining to the antarctic.

Sir Ray is director of the Natural History museum at London and as such had charge of all the specimens of animal life brought back from the south polar continent by Captain Scott's expedition on the Discovery several years ago.

He also has had official first hand information as to the results of all the exploration in that part of the globe.

In discussing the knowledge brought to light by the various expeditions Sir Ray recently declared there would be no use of further exploration within a thousand miles of the south pole. Any further facts brought out by such work would be of no scientific value, and their collection consequently would entail unwarranted perils.

Few Living Things.

"There is no living thing on the antarctic continent," he said, "excepting the seals and the penguins and a few other birds found on and near the coast line and a minute insect like the so called glacier flea, together with a few animalcules living in pools formed by the melting of ice in the brief summer and species of algae, mosses, lichens and fungi."

Flowers would grow at the south pole in summer if it were not for the mountains there, according to Professor Lankester. It is these mountains that make the south pole so cold.

The south polar area is an elevated mountainous land reaching 12,000 feet in parts, covered with perpetual ice in consequence of the elevation. Moreover, the antarctic continent is surrounded by the sea and is lifeless.

"There is a vast area of land around the north polar sea," said Sir Ray, "which is green with vegetation and dotted with brilliantly colored flowers in summer and yet is only 500 miles distant from the north pole.

"In the arctic region there are seals, white bear, walrus, fox, wolves, musk ox and many small mammals and birds which stray from the neighboring continental lands. There is abundant vegetation, including flowering plants, which find a growing place wherever land is exposed.

"So far as temperature is concerned, these flowers and plants would grow at the north pole itself were there any islands in that part of the frozen polar sea. In contrast to the low lying land around the north pole, the mountainous interior of Greenland is of high elevation and covered with perpetual ice and devoid of life.

Terrible Blizzards.

"The north pole is, in fact, a fair weather zone, while, on the other hand, the antarctic land is swept at all times of the year by blizzards of exceptional force and duration."

From the very beginning of life on the earth, it is asserted, the south pole has been an uninhabited region. No animals ever lived there. The deepest digging will disclose no bones of extinct creatures.

The antarctic continent is literally the only place on the whole earth where silence and mystery have existed from the first. It is regarded as very doubtful if there are any minerals near the south pole.

TO SELL OAK OF CHARLES II.

Historic Estate of Boscobel Will Be Auctioned In June.

Boscobel, the historic estate in Shropshire, England, on or near which King Charles II. is said to have hidden in an famous oak tree after the battle of Worcester, is to be sold at auction in June.

History has different versions of the hiding place of the royal fugitive. For a time it was believed he had secreted himself in the famous oak, but now it is generally accepted that he was hidden in Boscobel House itself, and tourists are shown the trapdoor in the floor through which he descended. The royal oak, although not the original tree, is still the object of veneration to travelers.

Boscobel House is about twenty-five miles from Worcester, where the battle was fought. On Sept. 3, 1650 when Charles II. was defeated by Cromwell in the conflict that ruined his hopes, he fled with some of his loyal followers, taking refuge at Whitehall. Then, so the story goes, he and Wilmot, one of his men, hid in the branches of the huge oak. It is certain that they went into Boscobel House later.

Filipinos Becoming Fans.

Missionaries and others returning from the Philippines report that the natives of the archipelago have taken to baseball with a fervor equal to that of the Americans. The game was introduced into the Philippines by American soldiers.

Plainfield Council, No. 711, Royal Arcanum, will hold its regular business meeting tomorrow night, when important matters will be discussed.

ANOTHER PASSING CASE.

It Proves That There's a Way Out for Many Suffering Plainfield Folks.

Just another report of a case in Plainfield. Another typical case. Kidney ailments relieved in Plainfield with Doan's Kidney Pills.

A. C. Lazzi, 44 Elm place, Plainfield, N. J., says: "For several years I was annoyed by a distressing backache, together with pains through my kidneys. My head also ached severely and the kidney secretions were in bad shape. I went to several physicians and also took so-called kidney cures, but it did not seem as though I could get relief. As time passed and I did not improve I became discouraged. When suffering intensely, I saw Doan's Kidney Pills advertised and I got a supply at Randolph's drug store. As if by magic, the pains and aches left and I improved in every way. Doan's Kidney Pills deserve the entire credit for restoring me to good health."

For sale by all dealers. Price 50 cents. Foster-Milburn Co., Buffalo, New York, sole agents for the United States.

Remember the name—Doan's—and take no other.—Advertisement.

FORMER PLAINFIELDER A COP.

Lester J. Underhill, a former Plainfielder, has been appointed a mmeber of Perth Amboy's police force. Until his appointment Underhill was chief of detectives at the Barber Asphalt Co., of that city. There are now 34 policemen on the Perth Amboy force.

PREPARING FOR CARNIVAL.

In preparation for the annual carnival to be held the last week in the month by the Knights of Columbus, the Ladies' Auxiliary will meet at the Columbus Club on West Front street, tomorrow night at 8 o'clock.

One candidate will be initiated at the meeting of Plainfield Council, No. 293, Jr. O. U. A. M., tonight, the work being done by the initiatory team from Somerset Council, No. 104, Jr. O. U. A. M., of this city. A full attendance of members is desired.

Dr. E. W. Hedges, of this city, has filed a petition for divorce from his wife, Mrs. Leila B. Hedges, of Santa Barbara, Cal., on the ground of desertion.

STYLISH — RELIABLE

SHINING MARK FOR MINING SHARKS

In America last year over 20 million dollars was invested in fake mining stock!

But "hope holes" are not the only things Americans foolishly sink their "hard-earned" in.

Americans buy millions of dollars worth of "fake clothing," almost in full view of the real "article." "Fake Clothing" is made to fit a price.

Rothberg's clothing is made first and priced afterwards! Clothing made to fit a price, seldom fits a man!

If you don't KNOW clothing, you DO know the reputation of the store that sells it.

Buy reputation—you can't go wrong!

The public gets on to a store's curves very quickly.

And the store whose reputation is still whole, is a good one to cling to.

Therefore, we submit for your consideration the record of the Rothberg store.

SMART SPRING SUITS

$10 TO $25

A word to the wise is—Rothberg's.

ROTHBERG'S

"Most Things Men Wear."

214 W. FRONT ST.

Proctor's is Next Door to Rothberg's.

THURSDAY STARTS A

Mid Season Clearance Sale

of Tailored Suits, Coats, Dresses and Waists

A remarkable Price Reducing Event of utmost importance to every woman in Plainfield and vicinity. A general reduction on all our Tailored Garments.

All our Tailored Suits that were selling at from $23 to $35, now - - $16.50

Splendidly tailored garments, with all silk lined coats; made of all wool materials, including serges, eponge, diagonals, shepherd checks, bedford cords, etc. Every garment is this season's models, very smart and stylish; some in plain mannish models, others with trimmed cuff and revers. In the lot there are several Wooltex models and all sizes are here to start the sale with.

Those Suits that were marked at from 16.50 to 18.50, now reduced to $11.95

This lot includes all our medium priced suits; splendid values at the regular prices. There's serges, bedford cords, checks, grey mixtures and other weaves; all finely tailored, with coats all silk lined. The styles are smart and becoming and you will find all regular sizes here, and if you don't get a good two season's wear from any of these suits we'll be very much mistaken.

Owing to the extremely low prices on these suits we are obliged to make a nominal charge for alterations.

EMBROIDERED SILK WAISTS, A $3.50 Value, at..... $2.19

Very handsome models, made of a fine quality messaline or Jap silk. Splendidly tailored with embroidered turn back cuffs and collars. They are white with the embroidery in colors and all regular sizes are here.

THESE STUNNING DRESSES, $12.50 to $15.00 Values, at..... $9.50

A group of about 50 of our regular stock, including dresses in fine French Serges, all silk shantung, messaline, charmeuse, poplins, etc. Very dainty models in several styles and all the wanted sizes; splendidly made and in most instances remarked below cost.

Remarkable Coat Values

Your choice of all those Coats that were selling up to $20 - - - $12.50

Every coat is different in style and material; the latter including all wool eponge, terry cloth, novelty stripes, shepherd checks, etc. They are splendidly tailored and finished and some are lined with colored messaline silk of a fine quality, and all are good values at the regular price; there's about fifteen, so if you want one come early.

THESE TAILORED SUITS FOR JUNIORS—$12.50 Values, now.. $8.95

This is a group of suits for big misses and small women. All made of fine quality all wool serges in black, navy, brown and Copenhagen. Styles are neat and include a few Norfolk models; coats are lined with a good quality satin, and each garment will prove of a most serviceable and hard wearing quality.

HANDSOME COATS MARKED at from $21.00 to $24.00, now... $16.50

A few models of our higher priced coats that were originally marked at from $21 to $24. They're in moire silk, eponge, shepherd check, etc., splendid quality fabrics, and highly tailored. Stunning garments well worth the former prices; lined with fine silks and no two alike.

More For Your Money at—

Tepper's

PLAINFIELD, NEW JERSEY

It' a Healthful Beverage

You can't realize what a delightful drink

Bartholomay
Rochester

Rienzi Beer

is until you've tasted its satisfying qualities

That's why you should order a supply for your home to-day.

Distributed by

Henry Haurand
Plainfield, N. J.
Phone 229.

Bartholomay Means Quality

EDUCATIONAL

HERR'S SCHOOL

Full and Special Courses, General Business Training. Day and Evening

Call, 'Phone (344), or write now

PLAINFIELD BUSINESS COLLEGE
Woodhull-Martin Bldg.

nwf

AN ORDINANCE

To Provide for the Construction of a Further Addition to the System of Sewerage Already Constructed in the City of Plainfield.

WHEREAS, There has been constructed in said city a system of sewerage, and such action in relation thereto has from time to time been taken as is set forth in the several ordinances of said city relating thereto, and particularly the ordinances respectively entitled, "An Ordinance to Provide for the Construction of An Addition to the System of Sewerage already constructed in the City of Plainfield," approved November 6, 1907, and "An Ordinance to provide for the Improvement of Sewage Disposal Works, Beds and Appurtenances, of the City of Plainfield," approved April 4, 1901, to which several ordinances reference is hereby made for greater certainty; and

WHEREAS, In the opinion of the Common Council the public good requires that a further addition, as herein described, to the system of sewerage already constructed, should be now constructed in and for said city under the provisions of the acts of the Legislature in such case made and provided, and the Common Council has so determined and does hereby so determine, therefore

The Inhabitants of the City of Plainfield, by their Common Council, do enact as follows:

Section 1. That the Common Council doth hereby direct and order that a further addition to the system of sewerage already constructed as aforesaid, be constructed in and for said city, under the provisions of the acts of the Legislature above referred to, with all the appurtenances required to complete the same, of the character, description, dimensions and material shown on plans adopted by the Common Council and filed in the office of the City Clerk, March 19, 1913, which said plans are entitled "Sewerage System City of Plainfield, N. J., Extensions - 1913," and according to such further plans as the said Common Council may hereafter direct, in and through the following described streets, avenues, property, lands and rights-of-way described, mentioned and referred to in this ordinance, to wit:

Woodland Avenue from Randolph Road to Chetwynd Avenue;

Chetwynd Avenue from Hillside Avenue to Woodland Avenue;

Hillside Avenue from Randolph Road to Chetwynd Avenue;

Watsessing Avenue;

Leland Avenue from East Front Street to Green Brook;

East Front Street from Emerson Avenue to Raymond Avenue;

Prospect Avenue from a point 953 feet east of Hillside Avenue to Woodland Avenue.

Sec. 2. That house connections shall be constructed from the above named sewers to the curb lines, as shown on the above mentioned plans.

Adopted by the Common Council, May 5, 1913; approved by the Mayor, May 7, 1913.

PERCY H. STEWART, Mayor.
Attest: J. T. McMURRAY, City Clerk.
5 7 -w

Corporation Notice.

Notice is hereby given that an ordinance entitled "An Ordinance to Lay Out and Open Watson Avenue from North Avenue to Earl Place," a copy of which is subjoined to this notice, has been introduced before the Common Council, read the second time, and ordered engrossed preparatory to its third reading, and that it is the intention of the Common Council to adopt such ordinance at the regular meeting of the Common Council to be held in the Council Chamber, No. 116 North Avenue, in the City of Plainfield, N. J., at 8 o'clock p. m., on Monday, the second day of June, A. D. Nineteen Hundred and Thirteen, at which time and place prior to the adoption of said ordinance, said ordinance will be considered by the Common Council, and all persons interested may be heard before the Common Council with reference to the proposed ordinance.

By order of the Common Council.

JAMES T. McMURRAY, City Clerk.
Dated, Plainfield, N. J., May 5, 1913.

AN ORDINANCE

To Lay Out and Open Watson Avenue from North Avenue to Earl Place.

The Inhabitants of the City of Plainfield, by their Common Council, do enact as follows:

Section 1. That the street known as Watson Avenue, from the northwesterly side line of North Avenue to the southeasterly side line of Earl Place, as already laid out, opened and dedicated to the public and shown on a map entitled "Map and Profile of Watson Avenue, City of Plainfield, N. J.," filed in the office of the City Clerk on February 10, 1913, be and the same is hereby accepted as a public street of said city.

5 7 2-w

—To overlook, day after day, classified ads that were practically written to and for you—that is enough "bad luck" for any one person.

TRIS SPEAKER IS STILL MARCHING ON

A Summary of His Playing During First Two Weeks of the League Race.

Tris Speaker certainly has gotten off to a good start even if the rest of the Speed Boys haven't. During the first two weeks of the championship race the star outfielder of the Red Sox hit at a .437 clip and fielded faultlessly, playing in the same smooth manner that marked his work in 1912, when the Chalmers jury of baseball sharps voted him the most valuable American League player—a vote that carried with it a gift of a touring car.

That batting average of .437 and fielding percentage of 1,000 hardly does Speaker justice. Mr. Smoke obtained the batting credit by getting fourteen hits in thirty-two times at bat, but besides obtaining fourteen safties he worked the pitchers for twelve passes and reached first base on errors four times.

If at bats were calculated now as they were in the very early days of the national pastime, Speaker would have been charged with forty-five trips to the plate, and if the old time record of reached first base still was kept, the Texan's percentage would be .667. He got on the paths sixteen times on hits from April 10 to April 23 inclusive; twelve times on passes and four times on errors.

Until Walter Johnson fitted jackets of white on the Red Sox, Speaker had scored in every game in which he had played and in only two contests had he failed to make a hit. Walter Johnson and Byron Houck were the men who stuck ciphers into Speaker's basehit column and they also were the only pitchers who fanned him during the first fortnight's play.

Speaker's base running average at the end of the second week of the campaign was .500. He had executed four successful steals and been thwarted the same number of times when he started out on thieving expeditions. The backstop who stopped the Bostonian were Ira Thomas and Jack Lapp, the former having cut Speaker down three times when he tried to pilfer.

Tris had three assists from the outfield in his first ten games, figuring in two double plays.

These figures show just how valuable Speaker was to his team in the first two weeks of the season:

Actually at bat—45 times.
Reached first base—30 times.
Sacrificed flied—Once.
Runs batted in—Five.
Passes received—Twelve.
Times fanned—Twice.
Runs scored—Nine.
Hits made—Fourteen.
Bases stolen—Four.
Thrown out trying to steal—Four.
Putouts—Twenty-one.
Assists—Three.
Errors—None.
Double plays started—Two.
Men thrown out—Three.

COMING EVENTS

WEDNESDAY.

Official Board of First M. E. church meets in Vincent chapel, 8 p. m.

United Commercial Travelers' carnival.

THURSDAY.

City Union of The King's Daughters hold annual meeting in Vincent chapel, First M. E. church, 3 p. m.

Park Comedy Club will present "His Lord and Master" at the Plainfield theatre, 8 p. m.

Euchre party in the parish house of the Church of the Heavenly Rest, 8 p. m.

Meeting of the Consistory of Trinity Reformed church, 8 p. m.

United Commercial Travelers' carnival.

FRIDAY.

Park Comedy Club will give second performance of "His Lord and Master" at the Plainfield theatre, 8 p. m.

United Commercial Travelers' carnival.

SATURDAY.

Reunion of graduates Centenary Collegiate Institute, Hotel Astor, New York, afternoon.

Annual baseball game between Leal's School team and Alumni Association nine, afternoon, followed by a smoker by the Alumni Association at Truell Hall in the evening.

Observance of "Mother's Day" at Seventh-Day Baptist church, morning service.

WEDS POLISH COUNT.

Baltimore, Md., May 7.—Another matrimonial alliance of an American girl and a titled foreigner was contracted in this city today, when Miss Louise Warfield, daughter of former Governor Edwin Warfield and Mrs. Warfield, became the bride of Count Vladimir Ledochowski of Poland. The ceremony was quietly performed at the home of the bride's parents. Only the relatives and a few intimate friends of the contracting parties were in attendance.

YESTERDAY'S WEATHER.

Maximum temperature	90
Minimum temperature	52
Mean temperature	71
Normal temperature	58
Precipitation	0.02
8 a. m. temperature	64
8 p. m. temperature	65

Even Heating

Even heating is the sum and substance of *right* heating. Your home is not properly warmed if summer temperature prevails in the parlor and arctic rigors in third-floor bedrooms.

70° 70° 70°

"SQUARE POT" Furnaces heat homes evenly on a comparatively small amount of fuel. This is because the **square pot** has a greater radiating surface than a round one, and actually delivers more heat for the fuel consumed.

Square firepots never clog with ash and cinder. Each turn of the grate gives a fresh fire and makes combustion perfect. Square ash pits shovel out clean. **Square pot** furnaces and boilers solve all heating problems. Ask the dealer nearest you.

Sectional view showing square firepot of BOYNTON Furnace.

BOYNTON FURNACE CO.

[illegible] Street, near Broadway, New York

OPEN EVENINGS **ROSENTHAL'S** OPEN EVENINGS

Thursday and Friday Bargain Day as usual at our new store.

Since we set apart Thursday and Friday as Special Bargain Days they have become known by shrewd shoppers as "Economy Days," and this week will be unusually fruitful of rare economies at "Rosenthal's."

Every department is represented, but lack of space, permits the mentioning of only a few of the many good bargains.

$4.00 and $5.00 Trimmed Hats, just from our own workroom; trimmed by an experienced trimmer, and sure to please you; special at..... 1.98

$1.50 and $2.00 shapes, special lot of about 100 shapes bought especially for our bargain days, and very much underpriced at 98c

$10 Dresses; one lot of about 50 dresses, made of voile, lingerie, or silk, trimmed in the new style and cut from the latest models; purchased from a manufacturer very much below their value; sale price 5.98

Special lot of Shirt Waists, all new spring styles and strictly up-to-date; a regular $3.00 value; sale price..... 1.49

Hats Trimmed Free **ROSENTHAL'S** 210 WEST FRONT ST. Alterations Free

Zeek Baking Co.

174 East Front St.

Inspect the "FOREMOST" Bread Plant at 629 South Avenue at your pleasure.

See with your Eyes what 'Sanitary' means with us.

We make two deliveries daily at your door.

Where Quality is "Foremost"

'Phones 2000—2001

TILE-LIKE FINISH

FLOORS—It makes the best and most durable finish on floors. Can be used on hard or soft wood.

OLD FURNITURE—It erases all scratches and mars.

WICKER FURNITURE Coated with Tile-Like gives it an appearance as if new.

PORCH CHAIRS Coated with Tile-Like makes a beautiful finish.

LINOLEUM or OIL CLOTH Coated with Tile-Like adds to wear. Will resist water and never turns white.

All old work should be washed with scouring soap before applying Tile-Like.

Be sure the work is thoroughly dry.

Where you wish to obtain an imitation of natural wood, a coat of Yellow Ground Color should be first applied. After the Ground Color has thoroughly dried, apply a coat of shade desired.

Gayle Hardware Co.

'Phone 398 Front Street and Park Avenue

General Hardware and Housefurnishings

You all know that when anything special is advertised at

Leo Slonim's JEWELRY STORE

it is a special and a saving of one-half or more to the consumer.

1 fine cut-glass Fern Dish, 1 quadruple silver plated lining, 1 fine Mirror Plateau, 1 Artificial Fern; value of set complete $5.50; our special offer at.....$2.50

1 fine Cut Glass Water Pitcher, 6 fine Cut Glass Tumblers, 1 14-inch Fine Mirror Plateau; you will pay $10.00 for same set anywhere; our special offer, set complete, at only $5.00

LEO SLONIM
THE JEWELER

230 WEST FRONT STREET · PLAINFIELD, N. J.

PANAMA HAT BLEACHING

Don't have your PANAMA RUINED by a cheap process. We clean and bleach Panamas by a scientific method which is not injurious. Bring your Panama in now. Don't wait til the rush at the opening of the season. Straw Hats cleaned.

We will also show a full line of Straw Hats in all the latest styles, priced at $1.50 and $1.75, and genuine all hand woven Panamas at $5.

OPEN TILL 8:30 EVENINGS.

Milton H. Hinchcliff
Soft Hat Manufacturer and Renovator,
132 North Avenue
10 12 tf w-f

RITZ Inc.

BABCOCK BUILDING

CANDIES, ICE CREAM, DAINTY LUNCH

ON YOUR WAY

to the station stop and see Alex. Stilis, the Barber, who has opened an up-to-date shop on Depot Park, near Eastbound Station. Special attention to children. 'Phone 322-J.

CLEARING SALE at HALF PRICE!

Latest creations in coats, suits and dresses. Finest materials, all colors, sizes 14 to 44. Silk, Serge, Epoenge, Rattine, Charmeuse, Crepe de Chine, Crepe Mohair and Chiffon.

$ 3.95	Ladies' Raincoats, sizes 14 to 44	$ 1.98
8.95	Ladies' Raincoats, sizes 14 to 44	4.50
12.50	Silk, Serge, Eponge, Rattine Dresses	6.95
17.50	Coats, Suits and Dresses	8.95
22.50	Coats, Suits and Dresses	10.95
25.00	Coats, Suits and Dresses	15.95

AT OUR TWO STORES

C. DEXTER HARBESON, Inc.

519 Columbus Avenue, Cor. 85th Street, Open evenings to 10 P. M.

2425 Broadway, Between 89th and 90th Streets

New York City.

Plainfield Daily Press

Published Daily except Sunday, by the PLAINFIELD PRESS COMPANY, 105 North Avenue.
Entered at the Plainfield, N. J., Postoffice as Second Class Mail Matter.

Leslie R. Fort and Ralph L. Morrow, Editors and Managers.

TELEPHONE PLAINFIELD 1300.
Private Branch Exchange connecting all departments.

Two cents a copy. Ten cents a week. $4.00 a year in advance. Delivered by carrier or by mail. No extra charge for papers mailed to points in the U. S. and Canada.
Any subscriber failing to receive a single issue will confer a favor by notifying the business office.
Advertising rates mailed on application.
Copy for change of Advertisements to ensure change for same day must be at the office by 9:00 a. m.

MAY 7 IN HISTORY.

1778—Sir Henry Clinton superseded Gen. Howe in command of the British army in America.
1800—Territory of Indiana organized.
1812—Robt. Browning, famous English poet, born. Died Dec. 12, 1889.
1826—Mrs. Jefferson Davis, wife of the President of the Confederate States of America, born. Died Oct. 16, 1906.
1864—Gen. Grant made his flank movement from the Wilderness battlefield to Spottsylvania.
1898—China paid the last of the war indemnity to Japan.
1912—The ninth International Red Cross Conference assembled in Washington, D. C.

Plainfield, N. J., May 7, 1913.

RULES FOR BOYS.

Rules for building boys into strong men as formulated by the secretary of the New York Public Schools Athletic League are being followed by some ten thousand youths in the elementary grades many of whom are preparing for a big athletic meet to be held in the near future. These boys held up their right hands a day or two ago and promised to conform to the regulations. They are not to use cheap candy, greasy pastry, highly colored soda water and coffee. Moreover, they are asked to follow these rules.

Go to bed at 8 p. m., after a thorough wash.

Scrub the teeth and gums thoroughly.

Have your clothes and books ready for the next day.

Keep your bed room windows open top and bottom.

Rise not a minute later than 7 a. m. Take two minutes for drill and hygienic exercise.

Clean face and neck and scrub hands.

Finish with a cold splash all over.

Rub yourself hard all over.

Brush teeth and gums thoroughly.

No coffee. No tea. Drink milk, a little at a time.

Chew your food to a pulp.

No smoking.

Then look yourself over and ask yourself: "Am I clean from head to foot? Do I stand up like an athlete?"

These are good rules for all boys. Those who rigidly adhere to them will become fine specimens of physical manhood.

That good citizen, William S. Tyler, is abreast of the times. As president of the Board of Education, he gave a thorough and frank explanation of the purpose to spend $270,000 in making a large addition to the present high school structure, his remarks being directed to parents gathered at the high school last night. It was not many years ago that the average board of education conducted the people's business behind closed doors and held to a Vanderbilt principle, "The Public be Damned." As a recent Mayor of Philadelphia said, "Things are different now" and the difference is that what is the business of the people's servants is the business of the public itself. The people of right should know the why and wherefore of the expenditure of public funds. Mr. Tyler appreciates this fact.

When an attempt was made at the New Jersey diocesan convention of the Episcopal church to introduce politics by the presentation of a resolution favoring jury reform, the delegates gathered at Atlantic City yesterday raised their voices in protest. Religion and not politics is their mission and some denominational gatherings could learn a wholesome lesson in the attitude assumed by these churchmen.

Governor Sulzer champions progressive measures just as Woodrow Wilson did when he was a Governor but the difference between the two is that Wilson was diplomatic, magnetic, discreet and was a master mind as a political general. None of these qualities is possessed by Sulzer. Hence, he is as big a failure as Wilson was a success.

Write to your friends who exist in New York apartments and advise them to see the Real Estate Show at the Grand Central Palace where Plainfield has a booth. In other words, be a booster for your home town.

The House of Commons has rejected the equal suffrage bill and it is admitted that the defeat was due to the outrages committed by the militants under the leadership of the Pankhurst woman.

Four New York police inspectors have been found guilty. The public has learned to presume them all guilty until found innocent.

The London Family Doctor says that Americans have the smallest feet. Chicago papers please copy.

The contributing editor for Saturday's issue will be one who is prominent in local charity work.

Doctor Friedmann is the Get-Rich-Quick Wallingford of the medical fraternity.

The straw hat has knocked the May 15 precedent into a cocked-hat.

DR. HERRING REFORTS ON HIS CHURCH'S NEEDS

The question of holding instead of the Sunday evening service one at 4:30 or 5 o'clock in the afternoon is being considered by the members of the First Presbyterian church. A report was recently received concerning the change at the Crescent Avenue church and it is said that the attendance has increased three-fold as a result. Rev. Dr. C. E. Herring, pastor of the First Presbyterian church, favors the change and it is likely that definite action will be taken soon.

Dr. Herring in making the suggestions of a change to his congregation presents as good reasons that as the streets of the city are poorly lighted many would doubtless be inclined to attend an afternoon service, while special services for children could be held at that time. Further commenting on plans for greater efficiency, Dr. Herring in his report to the church says among other things:

"Some one has said that the prayer meeting is the pulse of the church's life. If that is true, our church is anemic. We need more red blood in that service. I have been applying remedies. I believe that I have the treatment. Will you help me apply it? The treatment consists of three remedies, Bible study, prayer and testimony. I have heard some criticism of the first element of the remedy. Bible study—yes—some have said they did not like the study of the prophet Zachariah. I confess my amazement at the criticism. Perhaps, it is because I made that part of the service too long, but brethren, if I make it twenty minutes and open the meeting to you for testimony and prayer, you do not take part. You suggest several hymns and then the meeting closes.

"Some want an old-fashioned prayer meeting. The effective prayer meeting is the meeting that deals with present needs. I would like to see this service more effective than it is, and I am still feeling my way to make it so. Paul spoke of women keeping silence in the church. That advice was for his time, not ours. Women, the meeting is open to you for prayer and testimony.

"I have discovered that some of my people plan to see a good play on a Wednesday night, but hardly ever plan to come to the mid-week service, which should be an inspiration to their religious life."

Referring to the need for greater room for the Sunday-school work, Dr. Herring says: "The Sunday-school needs room. Friends, if you have not yet made your wills, just add something for the church and Sunday-school. Some of the loyal members of the church have passed away and have never given this a thought. If you have made your wills, add something for the Sunday-school to it in same way. But then before that, pledge something now. I don't mean cut your subscription in half and only give half to the church. Double your subscription to the church and give to the building fund of the Sunday-school. It is the feeder of the church. Let us make it all it should be."

THE CARNIVAL

A crowd considerably larger than that of the opening night enjoyed the attractions at Krause's Greater Shows, last night, now appearing at the West Front street and Grant avenue circus grounds under the auspices of the United Commercial Travelers, of this city. And the numerous early arrivals this afternoon on the scene of festivity and entertainment give promise to a monster gathering today. The general good order and entire lack of rowdyism, which marked the opening day, still predominates.

Mr. and Mrs. George H. Smith, of Brook avenue, are parents of a son, born to them on Sunday.

ARE PHONE RATES TOO HIGH

(Continued from page 1.)

its feet so to speak, so that it can now accommodate the public with reasonable charges, and bear certain responsibilities just as other individuals and corporations do?

"For installing a telephone extension in one's house—a little instrument worth about $3.00—one must way six dollars ($6.00) per year rent, for an instrument to furnish the Telephone Company with additional business."

Here Mr. Kenney read the following letter he had received from Harry C. Runyon, a local lawyer:

"'In reference to our recent conversation with regard to telephone extension in my office, the facts are as follows:

"'I had a direct wire station and desired an extension to the private office, and the Telephone Company quoted me a rate of six dollars per year. I asked a responsible electrician of our city what it would cost to install this extension and he advised me he would gladly put in the extension including the wire, station and connecting for $4.50, provided I would get the consent of the Telephone Company. This consent they refused to give, also advising me that if I connected with any other system but their own, they would refuse telephone service to my office.

"'The electrician advised me that he would make a fair profit at the price above quoted.'

"Again the injustice of charging for a telephone in the home for which you must pay whether it is in use or not, for instance, if you go on a vacation for one month of six months, but you must pay for the telephone or else it is taken out.

"Some time ago one could call a number in Lakewood, N. J., for instance, and ask for the party he desired to speak to. Now, if you do not get the party, you are required to pay what they call an "Inquiry charge" amounting to about half the regular charge.

"Referring to New York calls twenty years or more ago, a person in Plainfield could call a number, and without charge if they did not get the party they wished to speak to, so that we are not receiving as liberal consideration—at a time after the expiration of the basic patents—as we were when the patents were in force, so it now appears that monopoly has taken the place of the patents! Why is the above condition practiced today? Is it because the New York Telephone Company has so much business and such a monopoly that it can fix this rule arbitrarily? The great department stores or small shops will submit on trial or approval their various wares, bring them to your home, and leave them there on trial, at sometimes great expense to themselves in their desire to get a customer or purchaser; but the public appears to have no recourse whatever in respect to the Telephone Company, in fact not even the slightest accommodation without paying extra for a service they are paying what is believed to be an exorbitant price.

"Other comparisons I desire to make between corporations of the Public Utilities are: For example, the Public Service Corporation will furnish gas or electric meters without charge, and furnish through their extensive system, a necessity—fuel and light—and if you only burn fifteen cents ($.15) worth of gas in the month, that is all you have to pay for, and they are glad to get all the customers they can and take their chances as to the outcome, and in doing so the poor may have connections for gas as well as the rich.

"Again, as to the water supply company. In referring to the Plainfield Water Supply Company, water is furnished for one faucet in a dwelling house at the rate of six dollars ($6.00) per year so that the homes of all classes of people may be supplied with this necessity of life. When comparing the cost of a local water supply system as against the local telephone system, I venture to say that he cost of the water supply plant and system is much greater. At least the Plainfield Water Supply Company pay a tax of over $10,000 a year to the City of Plainfield, while the Telephone Company pay the city a tax of less than $5,000. While I do not know what the receipts of the local water supply company for the City of Plainfield and the Borough of North Plainfield amount to, I venture to say that the receipts of the Telephone Company are two dollars ($2.00) to one ($1.00) in favor of the Telephone Company.

"If the telephone is really a necessity, as the Telephone Company would have you believe, and practically all are agreed that it is a very convenient thing to have, for instance, a call for the doctor, why is it not a good thing for the poor man to have in his home if he could have it as cheap or even cheaper than he gets his water—a necessity of life?

"I have no doubt there are abuses practiced which are detrimental to the Telephone Company in party wire service, and in all fairness to them in this respect, it seems to me that the number of telephone messages should be limited for a certain price, say for instance five minutes to be the fixed time allowed for one call. Persons that talk continuously for ten minutes or three quarters of an hour should be charged according to the proper fixed price, so that those who use the telephone a great deal will pay accordingly the same as the person who uses a large quantity of gas.

"I thing it is no more than fair that there should be certain responsibilities placed upon the Telephone Company in making connections with the telephone number called for. For instance, if a wire is broken or a telephone out of order, it is not the fault of the subscriber; the Telephone Company should therefor have messengers just the same as the Telegraph Company in getting or endeavoring to get the party that is called to come to the nearest pay station 'phone. I make a comparison. If you send a telegram from Plainfield to New York, or any other place, they assume the responsibility of delivering the telegram, the sending of which requires more skill than the telephone, and deliver the telgram by messenger to the place of address, and keep a record of it.

"There are many more comparisons that can be made, really too numerout to mention, but I trust enough have been made to suggest to you further reasons why the New York Telephone Company should reduce their rates and bear certain responsibilities for making connections between the 'phones called for, if possible.

"It sems to me that the time is now at hand when this matter should be given proper consideration."

EDITOR HUGHES FORECASTS A BUMPER PEACH CROP

Editor George Hughes, of the New York Globe, who resides at Watchung, is known as the "Champ Peach Farmer of Jersey" by his newspaper associates in New York. Mr. Hughes during his spare time is devoting his efforts to the cultivation of a peach orchard.

A Daily Press man visited the farmer-editor Sunday and received a forecast that the outlook is bright for a bumper peach crop in New Jersey this season. Said Mr. Hughes.

"The crop ws considered excellent last season but bigger things are expected this summer. The compartively mild winter and balmy spring weather is responsible for the favorable outlook."

EAST ORANGE PASTOR COMMENCEMENT ORATOR

Rev. W. Warren Giles, pastor of the Reformed church at East Orange, has been secured by the Board of Education as the speaker for the commencement exercises of the Plainfield High School to be held at the First Baptist church on Thursday night, June 19. Mr. Giles was one of the speakers at a banquet given by the Dutch Arms at Trinity Reformed church a few months ago, and made such a favorable impression that efforts were made at once to engage him for the commencement exercises.

The 1913 graduating class of the High School is one of the largest in its history. Dr. H. M. Maxson is not prepared to announce the complete list of graduates until after the final examinations which will take place in two weeks.

—Advertise in the Daily Press. It brings results.

Summer Home Needs

These are the days to get the home ready for hot weather and comfort. Our stocks are all high clas,, dependable goods, yet everything is moderately priced. You pay no more here for the best merchandise than you'd pay elsewhere for the poorer kinds.

DO NOT DISFIGURE A BEAUTIFUL PORCH WITH AWNINGS when at a less expense you can get the beautiful

"AEROLUX PORCH SHADES"

that keep out the sun, but admit the air and light. They are very durable, being well made and finely finished. The only shade made with patent reinforcements and adjustable guys to hold the shade in position and prevent whipping in the wind; sizes 6x8, 8x8 and 10x8 feet; at $3.50, $4.50, $5.50.

NO NEED TO "SWAT THE FLY"

In a well screened house. We can fit you out with good adjustable screens, which fit any window, at 19c, 25c, 30c, 35c and 40c.

Good hardwood Screen Doors in all sizes; complete with hardware, at.....$1.25 and $1.50

COUCH HAMMOCKS

The largest assortment in the city. The springs are all iron and the upholstery is extra heavy duck in green and khaki; all complete with ropes, chains and wind shields, at $6.00, $8.00, $10.00 and $14.00.

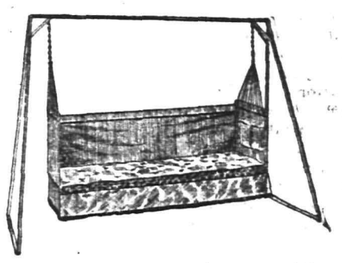

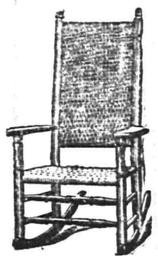

PORCH ROCKERS

Made of heavy maple frames; all glued and pinned together; the seats and backs are of double rattan. We have them in green and natural finish.

Low Rockers without arms 98c, $1.25, $1.50.

Rockers with high backs and wide arms from $1.50 to $4.98.

BAMBOO PORCH SHADES.

Made from the best outside bark of the bamboo; all complete with ropes and pulleys; sizes 6x8, 7x8, 8x8 and 10x 8 feet; at 98c, $1.25, $1.50 and $1.75.

LAWN SWINGS.

Hard wood and well made; the two passenger kind $4.98

The four passenger kind....$5.98

LAWN MOWERS.

Made by the Philadelphia Lawn Mower Company, the self sharpening kind; low wheel mowers $2.98 to $4.50

High wheel mowers—16 in., $5.98; 18 inch $6.98

PALMER HAMMOCKS.

A large assortment of all the popular kinds and color combinations; ranging in price from....98c to $6.98

CHILDREN'S SHOES **Woodhull & Martin Co.** WOMEN'S SHOES

"The Store That Gives You 5 Per Cent. Profit Sharing Coupons."

BROKEN ENGAGEMENT STARTLES INDIA; PRINCESS DECLINES TO GIVE REASON

MAHARANEE OF BARODA

A profound sensation was caused recently in India by the sudden breaking off of the projected marriage of Princess Indira, only daughter of the reigning Gaekwar of Baroda, to Prince Jitendra, son of the Maharajah of Cooch Behar, which was to have been celebrated in Calcutta soon.

The Princess announced her decision to her parents and her affianced and left for England.

Elaborate preparations had been made for the ceremony, in which descendants of the two of the most prominent native rulers in India were to have been united. The reason for the step taken by the Princess has not been divulged, but it is understood that it is probably a question of caste.

Such an occurrence is almost unique among the ruling families of India, and it is said to be traceable to the Princess' unusual intimacy with English and American customs and life.

THE STATE TRUST COMPANY.
Real Estate Department.

If you wish to buy, rent or exchange real estate of any description, we can serve you satisfactorily. 2 19 3mos eod

MIDDLESEX BOROUGH PROPOSITION HAS WON

New Brunswick, May 7.—The voters of Dewey Park (West Dunellen) Greenbrook, East Bound Brook and Lincoln, at a special election, yesterday, decided in favor of consolidating these communities into what would be known as the Borough of Middlesex. Of the 119 votes cast, 111 favored the proposition, three opposed and five ballots were rejected. The district involved had a registry list of 208 voters.

The idea of consolidating the above named places into a borough was for the purpose of securing a better government and many desired improvements. A meeting will be called for the latter part of next week to name candidates for the offices of mayor, five councilmen, tax assessors, etc.

—For best results advertise in the Daily Press

Headquarters for
GIBSON'S
RYE
E. C. WESCOTT,
115 East Front Street.

CITY NATIONAL BANK
PLAINFIELD, N.J.
ORGANIZED 1875.

FIRE AND BURGLAR PROOF STRONGHOLD

The Vault of the City National Bank is a Veritable Stronghold for Valuables.

When you put your valuables there, they are Absolutely Secure.

You can have this Fire and Burglar Proof Protection for a Very Reasonable Charge, as we have Safe Deposit Boxes to rent for

$5.00 AND UP PER YEAR.

4% Interest paid on Savings Accounts.

Capital $150,000.00

Surplus and Profits $290,000.00
(all earned)

Westfield.

The Playgrounds Commission has asked the Council for an appropriation of $500 with which to erect appliances for a playground on the Washington School Park. The request is under consideration.

A forty-hour devotion service will commence at Holy Trinity church next Sunday.

Civil service examinations for clerk and carrier at the Westfield postoffice will be held here May 24. At an examination held several months ago to fill these places there were but two applicants and neither would accept the position after taking the examination. The additional help in the office is required by the extension of the rural delivery, adding a part of the Rahway district to it.

The annual meeting of the District Nurse Association will be held this afternoon at 3 o'clock at the Presbyterian church. The association is one year old. The district nurse will be engaged for another year.

Property owners on Broad street to the number of fifteen have been given thirty days by the Board of Health in which to make proper sewer connections. If the work is not done in that time, prosecutions will follow, it is stated.

German Valley.

Mrs. Alvah Barker, of Chester, concluded a visit to her parents, Mr. and Mrs. Peter Christensen, of near Bartley, last Sunday.

Mrs. Nathan Emmons, of Chester, is seriously ill at the home of her daughter and son-in-law, Mr. and Mrs. James G. Case, in Chester.

A weasel entered the hennery of Albert Driver, of Chester, Friday night and killed forty-six young chickens.

Cyrus DeCamp, of Montana, is spending a few weeks at the home of his sister, Miss Louise DeCamp, of near Chester.

Mr. and Mrs. John Hamilton, of Far Hills, were over-Sunday visitors at the home of the latter's parents, Mr. and Mrs. Emmett M. Hockenbury, in Chester.

Mrs. William Amerman, of Morristown, was a guest over the week-end at the home of Mr. and Mrs. William Barker, in Chester.

Joseph W. Bragg, of High Bridge, spent Sunday and Monday visiting his family in Chester.

Arthur Rockafeller, Jr., of Chester, is ill at his home.

Floyd Wack, of Milldale, is able to be about after a two weeks' illness.

The Ladies' Aid Society of the Chester Presbyterian church will meet this afternoon at the home of Mrs. William E. Young.

Miss Carolyn A. Wiley, of German Valley, was able to resume her work as teacher in the local school yesterday, after a ten days' sickness.

Rev. H. Preston McHenry and family, of Haddon Heights, will spend the summer in German Valley.

Whitehouse.

Theodore A. Sutton, principal of the public schools at Lebanon, has appointed County Superinendent Jason S. Hoffman to assist Principal Isaac Rissmille, of High Bridge, in conducting the eighth grammar grade examinations for admission to the high school. The tests will be at the high school building in High Bridge on June 16, 17, 18, 19 and 20.

A petition is being circulated by taxpayers of Whitehouse, Whitehouse Station and East Whitehouse asking the Readington Township Committee to set aside an electric lighting district. This would have Rural Hill cemetery as its centre and extend three miles each way from there. It is desired that action be taken not later than the first Tuesday in June. It is said that a company will establish a plant here for the purpose of lighting the streets and residences.

Mrs. B. V. D. Wyckoff will entertain the Dorcas Society at her home at Readington tomorrow afternoon.

Miss Hattie Searles, of Newark, is spending a week at Pottersville, where she formerly resided.

The Ladies' Aid Society of the Methodist Episcopal church at Lebanon has reorganized, electing the following officers: President, Mrs. Sylvanus D. Decker; vice president, Mrs. George W. Brown; secretary, Mrs. C. Emmons; treasurer, Mrs. George N. Wagner; solicitors, Mrs. Cyrus A. Conover and Mrs. Charles Alpaugh.

Mrs. Frank W. Lindsley will entertain the Ladies' Aid Society of the Reformed church at her home near Whitehouse Station this afternoon.

The Califon camp of P. O. S. of A. will be disbanded and the nineteen members transferred to Washington Camp, No. 166, at Whitehouse Station at a meeting tomorrow night at the latter place. At the same time one candidate will be initiated. The work will be done by the team from Three Bridges.

Prof. Roderick B. Thaw, of New Germantown, arrived home Monday from a visit in Plainfield.

Mr. and Mrs. M. Q. Rutan, Miss Florence Rutan and Walter Brown, of East Orange, were the guests over Sunday of Mr. and Mrs. J. Emmett Rinehart, near New Germantown.

Mr. and Mrs. Elbert Burdette, of East Orange, returned home Monday, after a visit to Mr. Burdette's mother, Mrs. John Burdette, in East Whitehouse.

A meeting of the Somerset County Teachers' Association will be held in the public school building at Peapack, Saturday afternoon, May 17. The speakers who have been procured for the event are Mrs. C. B. Alexander, of Hoboken; Rev. John M. Harper, of Gladstone; Miss Marion S. Peters, of Philadelphia, and County Superintendent H. C. Krebs, of North Plainfield. Luncheon will be served by the teachers of the Peapack-Gladstone School.

Mr. and Mrs. George L. Gulick and son, Stanley, of South Somerville, are visitors at the home of William Van Fleet, at Centreville.

Bowman Trumpore, of Trenton, is visiting his aunt, Mrs. Joseph Taylor, at South Branch.

North Branch.

A reception will be tendered Rev. and Mrs. Edward Betterton at the parsonage of the Methodist church, at Neshanic Station, following the supper, which will be given in the chapel there this evening, under the auspices of the Ladies' Aid Society. Mr. Betterton is the new pastor of the church.

At the meeting of Raritan Valley Grange, Patrons of Husbandry, at South Branch, May 12, J. Spencer Dilts, of Three Bridges, supervising principal of the public schools of Readington Township, will give a talk on cotton raising. He has recently returned from Texas and will show samples grown there.

Mr. and Mrs. Abram Cox and daughter, Miss Aletta Cox, of Raritan, are the guests of C. C. Van Arsdale and family, at South Branch.

Miss Elizabeth Beekman is visiting Mr. and Mrs. Alfred G. Van Nest, at South Branch.

Mrs. George W. Field will entertain the North Branch Literary Circle, at her home at North Branch Depot, this afternoon.

Miss Mary Williamson is visiting Rev. and Mrs. John Hart, at the parsonage of the Reformed church at Neshanic.

Miss Alice S. Hoff, of Neshanic Station, has gone to Whitehouse Station to visit her grandparents, Mr. and Mrs. Martin S. Anderson.

Mrs. Elizabeth Compton, of Pluckemin, is visiting her son, John B. Ballentine, at Green Knoll.

Miss Laura Sebring, of Neshanic, has gone to Somerville to visit the Misses Sebring.

Miss Irene Lewis, of Somerville, is visiting her cousin, Miss Mary Stryker, at South Branch.

High Bridge-Califon.

Mrs. Isidore Tompkins, of Califon, will entertain the Ladies' Aid Society of the local Methodist church today at her home in East Main street.

John Gray, of Newark, was a week-end guest of Mr. and Mrs. Charles M. Flomerfelt, at Lower Valley.

A new boiler will be installed at Neighbour's limestone quarries at Vernoy.

A cottage prayer meeting will be held tonight at the home of Vernon C. Hoppock, of Califon.

The Women's Missionary Society of the Lower Valley Presbyterian church will meet tomorrow at the home of Mrs. John W. Beaty, of Academy street, Califon.

Mrs. James R. Gibson, of Newark, is in Califon and vicinity. Mrs. Gibson formerly resided at Lower Valley.

Mrs. William Hoover, of Califon, is ill from pneumonia.

Misses May and Martha Washer, of Andover, were recent visitors to Rev. and Mrs. Harry P. King, of Parsonage Heights, Califon.

Any Delay

in making your will and naming an experienced executor may frustrate your plans for the disposition of your estate. Consult the

Trust Department

Fidelity Trust Co.

Prudential Building,
Newark, N. J.

"The Ideal Executor."

Hunterdon County.

Johnson Sigler and family, of Glen Gardner, spent the week-end at the home of Mr. Sigler's brother and sister-in-law, Mr. and Mrs. Willis Sigler, of Newark.

After being seriously ill for several months and undergoing a number of operations, Rev. E. B. England has resumed the pastorate of the Asbury Presbyterian church.

Mr. and Mrs. Frank Jordon, of High Bridge, were week-end guests of Mrs. Jordon's parents, Mr. and Mrs. Louis Hartrum, of Glen Gardner.

Mrs. Nathan Apgar, of Elizabeth, is at the home of Mr. and Mrs. William Struble, in Glen Gardner.

Mr. and Mrs. Frank Jordon, of High Bridge, were week-end guests of Mrs. Jordon's parents, Mr. and Mrs. Louis Hartrum, of Glen Gardner.

Mrs. Gussie Runyon and son, Nelson Runyon, of Glen Gardner, are in Newark.

Russell Rush, of Glen Gardner, was a week-end visitor at Brass Castle.

Mrs. Miller H. Potter and Mrs. Russell Gordon, of Glen Gardner, spent the week-end in New York.

Frank Crater, of Glen Gardner, spent Sunday in Easton, Pa.

Mrs. John H. Nunn, of Glen Gardner, entertained her sister of Paterson, Sunday.

Walter Shannon, of Bound Brook, was a week-end visitor to his parents, Recorder and Mrs. J. M. Shannon, in Glen Gardner.

Mrs. Leonard Lance is ill at her home in Glen Gardner.

Miss Edna Smith, of Spruce Run, visted Miss Mary Force in Glen Gardner, Sunday.

Mrs. J. E. Smith, of Spruce Run, entertained Miss Bennett, of Hampton, Sunday.

Charles Hoffman, of Bunnvale, spent Sunday with Luther Hockenbury, at Spruce Run.

Miss Sadie Castner, of Spruce Run, was a guest Sunday of Mrs. George S. Foss, in Glen Gardner.

Mr. and Mrs. John Dean, Miss Marjorie Dean, Edward and Lawrence Dean, of Newark, spent Sunday at their summer home in Glen Gardner.

Perry Pappas, of New York, was a week-end guest at Hillcrest Farm, near Hampton.

Miss Katherine Dean, of Newark, spent Sunday at the home of Postmaster and Mrs. H. M. Riddle, of Asbury.

Mrs. S. A. Tigar and daughter, Miss Pearl Tigar, of Annandale, were week-end guests of Mrs. Tigar's brother, A. F. Conover, in High Bridge.

Mr. and Mrs. F. A. Young, of Annandale, had as guests Sunday Benjamin Case and daughter, of Jersey City.

Nathan Wyckoff and famly, of Trenton, were in Annandale Sunday.

After five years of service as rector of St. Ann's parish, in Hampton, Rev. William Tighe has resigned and left yesterday for Monmouth Beach, where he will have charge of a parish. Father Sculley, of Camden, will take Father Tighe's place in Hampton.

P. S. Wheeler, of Ringoes, was in Glen Gardner yesterday.

Bound Brook.

Mr. and Mrs. Harvey J. O'Higgins and Mrs. Irving S. Whiting left on the New Amsterdam for Europe for several months.

Mrs. A. B. Cook is spending a few days at Wildwood, N. J.

Mr. and Mrs. William Pomerer and daughter, Irene, of New York city, were over Sunday visitors with Mrs. Helen Walters.

Edgar Skillman has resigned his position with Corning & Son and taken one at the Chase National Bank, in New York city.

Mrs. B. A. Capeland and son, Roger, of Roselle Park, are visiting Mrs. H. R. Giles, at Harris Lane.

Dunellen & Vicinity

The Salvation Army is planning an elaborate program for their two weeks' encampment in Wayside Park the last week in July and the first in August.

All local secret and fraternal societies have signified their intention of taking active part in the Fourth of July celebration. Manager Bogardus will book some fast aggregation to appear against his men in a baseball game to be played in the afternoon of the holiday. The athletic events will be arranged to prove attractive to the smallest boy as well as the oldest man. It is also probable that the suffragists will have a place in the line-of-march of the parade, which should prove a novel feature to local residents.

The Daughters of St. George, of Elizabeth, have engaged Wayside Park for a picnic and dance to be held Saturday afternoon and night, May 17. In the early part of the day athletics and baseball will be enjoyed. Dancing will follow in the afternoon and evening.

Members of the Board of Trade who started the movement of having grade crossings abolished in this vicinity, suggested the plan of having Muhlenberg Hospital take care of Dunellen's indigent patients, a contract for which will be signed in several days, and who stirred local people to enthusiasm over the proposed Fourth of July demonstration, are soliciting contributions toward paying the expenses of the latter event. J. Nev on Apgar is chairman of the finance committee and is directing the work.

Side shows and various stands where refreshments, etc., will be sold will be a few of the attractions of the Fourth of July celebration. At the meeting of the Council, Monday night, Mr. Jones, secretary of the celebration committee, received the consent of the councilmen to have these enterprises without further permits or licenses.

Members of the Missionary Societies of the M. E. church were entertained by Mrs. George T. Schenck.

The Ladies' Aid Society of the M. E. church met this afternoon at 3 o'clock at the home of Mrs. David Torrey.

In order to speed the intallation of the proposed joint sewer system the governing powers of Dunellen will arrange a meeting with the Mayor and Council of Plainfield and North Plainfield.

Among the realty transactions that have taken place recently and recorded at New Brunswick are: J. N. Apgar and wife to Thomas Platt, Jr., lots 1 to 4, inc., block 23, map of Dunellen; Michael Cotignola to Vincent Cotignola and wife, lots 30 to 34, inc., block R, map of New Era Tract, Township of Piscataway.

The W. C. T. U. will meet tomorrow afternoon at 3 o'clock at the home of Miss Lizzie Dunham.

Mrs. William Whitman and family and Miss Ida Freeman have moved from New Brunswick to this place.

'Plains & Fanwood.

Irving Demilt, who was operated on for appendicitis at St. Vincent Hospital, Elizabeth, last Friday, is rapidly improving and will return home the latter part of the week.

Mrs. Elizabeth Pence and children have returned to their home in Brooklyn, N. Y., after a week's visit with Miss Salee Kyte, of the borough.

Word was received at the local school yesterday afternoon that Garwood instead of Roselle would play here Friday owing to an error in the schedule. As neither team have lost a game to date and are out for league honors, the contest will be a hummer from start to finish.

The friends of S. Dana Townsend will be grieved to learn of the sudden death of his father from heart failure at his home in Brooklyn.

Mrs. Rosie Jahn has returned from visiting her daughter, Mrs. Rolland D. Tomlinson, of New York.

The names of the students from this district who will take part in the Union county contest to be held in Westfield have been handed to the committee in charge. Each grade has to have five contestants to be able to take part and several in the local school are barred on this account. Superintendent Krebs, of North Plainfield will be in charge at the contest.

Mrs. Andrew Decker and daughter, of Poughkeepsie, N. Y., are visiting Mrs. Thomas Weller.

According to present plans the Parish House will be closed during the months of July and August. The baseball teams will be active, however, and the tennis court, now being laid out, will be extensively used.

Mr. and Mrs. John Williams, of Newark, are visiting friends in town.

Herman Frowery will soon begin extensiye alterations to his present hostelry.

Rev. Franklin K. Mathiews, pastor of the Baptist church, will lead the regular weekly prayer-meeting tonight.

A special program of music will be rendered at the prayer service to be held tomorrow night in the M. E. church. Dr. H. K. Carroll, the pastor, will be in charge.

MEREDITH'S MANUAL FOR THE SCHOOLS

Commissioner's Handbook of Use to Those Engaged in Public Education.

Trenton, May 6.—A comprehensive manual, dealing broadly with high schools in New Jersey, was approved Saturday by the State Board of Education. The treaties were compiled by A. B. Meredith, of Plainfield, the assistant commissioner in charge of secondary education.

Besides giving all the features of the school law and regulations and rules of the board regarding high schools, the manual suggests a basis for high school curricula and school program; comments upon the present day practice in high school organization; outlines a program of studies for small high schools and considers high school graduates in their relation to State normal school, to teachers' certificates and academic credentials and to law, medicine and dentistry.

The chief points of difference between the rules approved Saturday and the old rules on high schools, include the fact that a definite terdminology has been adopted; that diploma values to be given manual and laboratory activities have been indicated; that all diplomas are to state the subjects taken by a pupil acquiring the necessary counts for graduation, and that with the discontinuance of the three-year course at State normal schools, the certificates of graduation from the three-year or partial high school has been abolished. Instead of this certificate, a pupil may receive a certificate of work accomplished.

The new rules emphasize that a pupil is entitled to a certificate for any work he may have completed in the high school. For example, if he were to finish but two years of a four-year commercial curriculum, his certificate would state the number of academic counts earned in each subject and the length of time taken to acquire the counts.

After observing that in accordance with the former rules governing high schools, local school authorities in conjunction with the county and city superintendents, have prepared and operated various curricula, the manual points out the different groups of pupils whose needs the high school have been aiming to meet.

These groups are described as follows: Those pupils who are seeking a general and liberal training, those who have planned to go on to higher institutions, including the normal schools, and those who have been making direct preparation for specific employment, particularly in the field of commercial life.

Some attention has also been given to industrial training, including home making. This industrial and domestic arts training has usually been a part of the general culture courses and not specifically vocational in character.

Vocational Function of School.

One chapter considers the present high school in its relation to these groups of pupils. The manual says the high school takes the pupil at one of the most educable periods in his life, and assits him in to find himself by testing his capacities and interests in a wide field of subject matter and activities. It is pointed out that the aim is not to specialize, but to afford an insight into general vocational principles.

After outlining a basis for organizing balanced high school curricula, the manuals says a high school should be large enough to warrant the establishment of varied curricula. It is regarded as a grave mistake for a small high school to attempt to carry out the program of a large school.

"It will be far better," continues the manual, "for a small school to organize a single curriculum which shall be well taught than to attempt to spread its energies over several curricula. An important element in the approval of a school is the quality of its work and not the extent of its curricula."

In the administration of secondary schools many practices sanctioned by experience are outlined. The following elements are deemed essential to a well balanced curriculum: English, social science, including history, mathematics and natural science.

—For best results advertise in the Daily Press

—Press want ads. pay.

No need for taxis.

Each of our three stores is so convenient for out-of-town shoppers.

If you land at the Pennsylvania Station or the uptown Hudson Terminal, our 34th Street Store is just a block away.

At the Grand Central—take a Subway Express to Fourteenth Street—our 13th Street Store is just around the corner.

At the downtown ferries or the downtown Hudson Terminal or Brooklyn Bridge—our Warren Street Store at City Hall Park.

All three on Broadway.

Everything men and boys wear.

ROGERS PEET COMPANY
Three Broadway Stores
at Warren St. at 13th St. at 34th St.
MANHATTAN.

W. & J. SLOANE

ESTABLISHED 1843

THE NEWEST EFFECTS IN

Summer Floor Coverings

At Specially Low Prices

ENGLISH ART SQUARES for Bed Rooms. A new importation of these decorative rugs, in designs and color-combinations of unusual beauty; Size 9 ft. x 12 ft., $32.

SCOTCH-STYLE WOOL ART RUGS for Bed Rooms, Living Rooms and Dining Rooms. Prices for 9 ft. x 12 ft. size: Mohegan, $17.50; Tay, $26.50; Inverness, $29.00; Kilmarnock, $30.00. Other sizes at proportionate prices.

OLD-FASHIONED HAND-BRAIDED OVAL RUGS in quaint Colonial designs and colorings. Extraordinary durability. Sizes range from 3 ft. x 2 ft. to 9 ft. 4 in. x 6 ft. 9 in. Size 5 ft. 5 in. x 3 ft. 2 in., $13.75.

RAG RUGS made of new goods in cool, dainty, floral and novel border designs. Sizes: 30 in. x 60 in. to 9 ft. x 12 ft. Prices for the 9 ft. x 12 ft. size, $11.50 to $36.00.

RUSH AND GRASS RUG for Porch and Bungalow use, including the "Holland" Rush Rugs—heavy, durable and quite the best on the market; Imported Braided RUSH RUGS; "Willow," "Dixie," "Crex" and "Deltox" Grass Rugs. Rugs in 9 ft. x 12 ft. size range from $25.50 to $7.00. China and Japan Mattings.

FIFTH AVE. & FORTY-SEVENTH ST., NEW YORK

STRAW HAT SEASON IS HERE

English Straw Hats with cool lining to keep your head cool; also Sennett Straw Hats and Panamas; large assortment of styles to please all men.

B. V. D. Underwear.

Interwoven Socks—best made.

Arrow Shirts with Soft Double Cuff

J. R. BLAIR 119 PARK AVE.

PHOTOS MATZEN

LARGE PICTURE FREE!

With one dozen of our 1a Cabinet Photographs we will give free one large (16x20 in.) Platinograph for framing.

CHRISTIAN F. MATZEN
The Photographer.
131 E. Front St. Tel. 867-J

RESTAURANT
NEIGHBOUR
CATERER
133-135 North Ave.
TELEPHONE

KIVANTINOS & JELLING
Successors to Alex. Lusardi.
Foreign and Domestic Fruits, Choice Confectionery, Nuts, Cigars, etc.
111 W. FRONT ST. Tel. 838-W

FLOORS
HARDWOOD AND PARQUET.
Old Floors Refinished.
S. E. WARD & CO.
114 Webster Place, Plainfield, N. J.
Telephone 1309-R.

ROYAL Baking Powder Absolutely Pure

Royal Baking Powder is indispensable to finest cookery and to the comfort and convenience of modern housekeeping. Royal Baking Powder makes hot breads, cakes and pastry wholesome. Perfectly leavens without fermentation.

Full instructions in the "Royal Baker and Pastry Cook" book for making all kinds of bread, biscuit and cake with Royal Baking Powder. Gratis to any address.

ROYAL BAKING POWDER CO., NEW YORK

BASEBALL NOTES

"Fresh" Regh, whom the Pirates flung to the St. Paul team, hit for .400 in his first 11 games in the American Association.

The Boston Braves have released Miguel Gonzales, the Cuban catcher, to the Long Branch Club of the New York-New Jersey League.

The baseball players in the International League have formed a union which is to affiliate with the Baseball Players' Fraternity.

Sunday ball is being played in the Connecticut towns of the Eastern Association, which means nice money for the clubs in Jim O'Rourke's circuit.

"Smoky Joe" Wood, the Red Sox star twirler, is suffering from an injury to the metatarsophalangeal joint, whatever that is. Joe says he has a busted thumb.

The White Sox have shipped Catcher Gossett to the Highlanders. With Schalk and Kuhn producing the real thing behind the log Manager Callahan was unable to use Gossett.

Clark Griffith, the Washington boss believes that his peppery bunch of ball tossers will play the Athletics and Red Sox off their feet, and cop the American League pennant.

It is said that harmony in the team is the secret of the Cleveland Naps' fine showing this season. The Naps have cut out quarreling among themselves and are now out to win.

While the chances to fly a pennant in St. Louis this year are away outside, still neither the Browns nor the Cardinals are as punk as they were touted to be before the opening of the season.

Joe Cantillon's Minneapolis Old Settlers will soon discard their canes and liniment and show the American Association youngsters how the pastime was produced in the late sixties and early seventies.

The little Carolina League has turned out a number of stars in the past few years, and now comes Pitcher Ray, of the Winston-Salem team who recently pitched a no-hit-no-run game against Durham.

President Locke, of the Phillies, asserts that fifty per cent. of the major league clubs are losing money. The moguls should open the season earlier which would add more double-headers and likewise bargain matinees.

A. J. LEADER RETURNS HOME.

Albert J. Leader, of Duer street who has been in the hospital for several months under treatment for a broken leg, has returned home, much improved. He is still compelled to use a wheel chair to get about.

—Advertise in the Daily Press

Corporation Notice.

PROPOSALS FOR COMBINATION AUTOMOBILE PUMPING ENGINE AND HOSE WAGON.

Pursuant to a resolution adopted by the Common Council of the City of Plainfield at an adjourned regular meeting held April 21, 1913, notice is hereby given that the Common Council will meet on Monday, the second day of June, A. D. 1913, at 8 o'clock p. m. at the Council Chamber No. 149-151 North Avenue, at which time and place said Common Council will receive sealed proposals for furnishing the following, that is to say:

"One Combination Automobile Pumping Engine and Hose Wagon, with a pumping capacity of 900 gallons per minute, with the required water and nozzle pressure, to be tested by the National Board of Fire Underwriters, and to be in accordance with plans and specifications to be furnished by manufacturers."

Proposals to state point of delivery, and date on which apparatus can be delivered.

Upon receipt of bids or proposals the Common Council will immediately proceed to unseal the same and publicly announce the contents in the presence of the parties bidding or their agents, provided said parties or agents choose to be then and there present, and also make proper record of the prices and terms upon the minutes of the Council.

The right to reject any or all bids is expressly reserved by the Common Council.

Proposals should be endorsed "Proposals for Combination Automobile Pumping Engine and Hose Wagon."

By order of the Common Council,
JAMES T. MacMURRAY, City Clerk.
Dated, Plainfield, N. J., May 5, 1913.
5 7 2-w

Corporation Notice.

PROPOSALS FOR COAL.

Pursuant to a resolution adopted by the Common Council of the City of Plainfield, N. J., at a regular meeting held May 5, 1913, notice is hereby given that the Common Council will meet on Monday, the 2d day of June, A. D. 1913, at 8 o'clock p. m., at the Council Camber, No. 149-151 North avenue, at which time and place said Common Council will receive sealed proposals for furnishing the following, that is to say:

"250 Tons of Coal, more or less, stove and nut, of quality equal to the best Lehigh, delivered in bins at the different departments."

To be delivered at the various Engine Houses, Police Station, Alms House and Street Department, in quantities as required by each of said departments, during the remainder of the current year, with the privilege on the part of the City to purchase at same prices for the first three months of 1914.

Upon receipt of bids or proposals the Common Council will immediately proceed to unseal the same and publicly announce the contents in the presence of the parties bidding of their agents, provided said parties or agents choose to be then and there present, and also make proper record of the prices and terms upon the minutes of the Council.

The right to reject any or all bids is expressly reserved by the Common Council.

Proposals should be endorsed "Proposals for Coal."

By order of the Common Council,
JAMES T. MacMURRAY, City Clerk.
Dated, Plainfield, N. J., May 5, 1913.
5 7 2-w

HOWARD ELLIS BLAUVELT,

Landscape Architect.
Engineering and Constructions.

Representing the largest and best American and European Nurseries.

Ornamental Evergreens
Trees, Plants, Shrubs
Bedding Plants

Fertilizers
Landscape Gardening in all its branches.

Rustic Construction
Garden Furniture, Vases, etc.

I would be pleased to submit designs and estimates, without cost.

335 West Front Street,
Plainfield, N. J.

Phones—Office, 1721; Residence, 730-R.
4 21 1mo

AUCTIONEERS.

MURRAY'S Storage Warerooms

At 320 to 332 West Front Street, near Grove Street. The oldest storage in the city, formerly the Plainfield Storage Co. Over 40 separate rooms, dry and airy, large and small, at very moderate prices. Many years' experience in handling, buying, selling, packing and appraising goods.
ROBERT MURRAY, Auctioneer.
'Phone 666.

The Leading
Auctioneers
W. A. SCHORB & CO.
Also Dealers in Second Hand Furniture—Bought and Sold.
120 Madison Av., Jackson Blg
Telephone 1707-W

AWNINGS AND WINDOW SHADES

For residences, stores and office buildings.

CARPENTER SPRING SHADE AWNING

exclusively installed by us; this is the most simple, durable and artistic of awnings; raised and lowered from within.

HENRY J. SIEBERT & CO.
1147 East Jersey St.,
ELIZABETH, N. J.
(Phone 852 Elizabeth).

PLAINFIELD WINDOW CLEANING CO.
M. MERSTRICH, Prop.
Stores, Offices, Private Residences
New Buildings Cleansed, Scrubbed and Oiled.
Office, 121 Liberty St. Tel. 1945-W

LOHRMAN'S Chocolate Shop
161 EAST FRONT STREET.
High Grade Chocolates, Candies, Ice Cream and Sodas. Mottoes, Favors and Ice Cream Forms for all occasions. Orders taken for Frozen Puddings, Glaces Mousses, etc.

PURA BLODD
Hot Springs, Ark., Blood Purifier. Strengthens the nerves. Renews vitality. It is the best Blood Purifier.
R. J. SHAW,
207 West Front Street.
Agent for Plainfield. 5 2 6

HIGHEST PRICES PAID FOR MEN'S OLD CLOTHING
You Want a Good Second Hand Suit, call on
I. RICHARDS,
243 East Third Street. 4 8 1mo

FLOWERS
FOR ALL OCCASIONS
STANLEY
159 EAST FRONT STREET.
Telephone 928.
Daily shipments from our greenhouse. Decorations for weddings and banquets. Dealer in Fine Flowers, Palms and Ferns. We deliver in Greater New York or any city of the United States. Floral design work by floral artists. Prices always moderate.

JAMES M. PETTIT
Funeral Director
77 Chatham Street, Plainfield, N. J.
'Phone 1003-W.
Metuchen, N. J., 'Phone 149.
New York Office—48 Great Jones Street.
'Phone 3346-Spring.
OFFICES ALWAYS OPEN

T. A. Moore
UNDERTAKER
612 E. Sixth St.
TEL. 741-R

Established 1872.
P. CASEY & SON,
UNDERTAKERS AND EMBALMERS
Office 116 Park Avenue, Tel. 884-W. Res. 417 W. 3d St. Tel. 584-W. Office open day and night. N. Y. office 19 E. 22d St., Tel. 2094-Gramercy.

Green Vegetables

All the latest Garden Product received fresh daily at our store.

Asparagus — Green Beans
Wax Beans — Green Peas
Tomatoes — Strawberries
Lettuce — Cucumbers

NEUMAN BROS.
GROCERS
Watchung Ave. and Fifth St. Telephone 760
Efficient and Rapid Delivery Service to All Parts of the City

Mono Storage

SAFE, SOUND, SECURE
A Building of Concrete and Steel

WAREHOUSE
North Avenue
OPP. FREIGHT HOUSE
125 East Front Street

HAND'S EXPRESS CO.
OLD RELIABLE
STORAGE
All Rooms Separate, Light and Dry
Furniture Packed and Shipped
Office 69 Somerset St. 'Phone 541

A. M. RUNYON & SON,
UNDERTAKERS
402 Park Avenue. Telephone No. 40.
Office open day and night.
Office of Hillside Cemetery.
New York office—50 Great Jones St.
Tel. call 3345-Spring.
New York Embalmers License—1220.
New York Registered Licensed Undertaker No. 315.

JAS. J. CHAS. A.
J. J. & C. A. HIGGINS
FUNERAL PARLORS
Park Ave., Cor. Fourth St. Tel. 1753-J
Our Booklet Entitled
"A Modern Mortuary Establishment"
Sent Upon Request.

L. L. MANNING & SON,
STEAM GRANITE WORKS
Corner Central Ave. and West Front St.
Opposite First Baptist Church.

DIED.

DUNHAM—At the parents' residence in New York city, on Tuesday, May 6, 1913, Joseph S., Jr., infant son of Joseph S. and Edna M. Dunham aged 8 months.

Services at 402 Park avenue, Plainfield, N. J., on Thursday, May 8, at 2 p. m. Interment in Hillside cemetery.

WANTED—MISCELLANEOUS.

WANTED—Old Geese feather beds; best cash prices paid. Address C. F. Dickinson, general delivery, Plainfield, N. J. 5 6 6

MOTORCYCLE wanted; must be in good condition; give lowest cash price. Address J. K., care of Daily Press. 5 6 2

WANTED—Second hand lawn mower; Imperial preferred. Address Mower, care Press. 5 5 3

FOR SALE—CHICKENS AND EGGS

FOR SALE—Five hens and cockerel. Apply 137 Duer street. 4 3 3

2,000 CHOICE White Leghorn and Barred Rock yearling hens for sale, from this season's breeding pens. Leghorns, $1.00 apiece; Rocks, $1.50; any quantities; a few cockerels from $2.00 apiece up; must make room for young stock; prompt delivery anywhere; satisfaction guaranteed; order now; hatching eggs the balance of season, $1.00 per sitting; $6.00 per 100; we have 6,000 husky little youngsters out now and will sell 6-week-old pullets at 60c each. The Endicott Farms, New Brunswick, N. J. 5 5 6

SITUATIONS WANTED—MALE.

YOUNG man wishes position as chauffeur; two years' experience; references. Address G. Hardy, care Daily Press. 5 7 6

ROOMS AND BOARD.

FOR RENT—Large pleasant front room. 230 East Fifth street. 5 2 6

LARGE furnished room to let, with all improvements. 237 East Sixth street. 3 12 tf

BOARD—Rooms with board. Mrs Purcell, 269 East Seventh street. 5 7 3

FURNISHED room, centrally located; all improvements. 'Phone 525-J. 5 6 6

ROOM for two young men; new house; breakfast, if desired; reasonable. Bayles, 412 East Fifth street. 5 7 3

BEAUTIFUL furnished rooms, with or without board; private family; three minutes to station. 243 East Fifth street. 4 15 1mo

FURNISHED or unfurnished room to let. Mrs. Titsworth, Babcock building; 'Phone 367-R. 5 6 2

TO RENT—Large furnished room on North avenue (to gentleman only). 'Phone 819-W. 5 5 6

CHEAP, furnished rooms. 409 East Sixth street. 4 19 1mo

TO LET—Rooms, with board, also table board. 108 Central avenue. 4 22 1mo

TO LET—Furnished room for one or two gentlemen; also furnished rooms for light housekeeping, with improvements. 445 Orchard place. 4 19 1mo

TO LET—An attractive room, with board. Mrs. L. R. Williams, 137 Crescent avenue. 2 24 tf

HELP WANTED—MALE.

WANTED—Useful man about the house. 209 East Seventh street. 5 7 3

WANTED—A handy man about the house, to care for the lawn, etc., one or two days per week through the season. 42 Washington avenue 5 6 3

AUTOMOBILES FOR SALE.

FOR SALE—1912 Buick five passenger touring car, in good running order. Can be demonstrated at Carnival grounds. 5 2 6

AUTOMOBILE for sale, five passenger Mitchell, cheap. 200 Jackson avenue, Netherwood section. 5 1 6

WANTED TO RENT.

WANTED—Furnished house for summer months, neighborhood of Crescent Avenue church. Address Crescent, care Daily Press. 5 6 5

-CLASSIFIED ADVERTISEMENTS-

COPY RECEIVED UNTIL 1:30 P. M. DAILY

One cent a Word for first insertion, one-half a cent a word for each subsequent insertion of the same advertisement for less than one month. Fifty cents a line, (six words) for one month. DOUBLE CHARGE FOR CAPITALS. NO ADVERTISEMENT RECEIVED FOR LESS THAN 10 CENTS.

The Plainfield Daily Press cannot give information regarding advertisements for which answers are to be sent care of the Press. Persons replying to office addresses must mail or leave written answers as stated in advertisement.

HELP WANTED—FEMALE.

WANTED—Girl for general housework (Scandinavian preferred); two in family; wages $25. Call between 7 and 8, 903 West Eighth street. 5 1 tf

GIRL wanted for general housework; must have references. Apply 1001 Prospect avenue. 5 5 tf

WANTED—At once, stenographer and typist; state experience, references and wages wanted. J., care Daily Press. 5 6 tf

WANTED—White woman or girl for general housework; three in family; no washing. 339 East Second street. 5 6 2

WANTED Woman for general housework on small country place near New Market. Call Thursday, Room 6, Babcock building.

WANTED—Laundress by the month; references. 209 East Seventh street. 5 7 3

WANTED—Two competent girls (sisters or friends preferred), one as cook and laundress, the other as chambermaid and waitress. Call with references, between 6 and 7, at 672 West Seventh street. 5 7 3

WANTED—A competent girl for general housework; no washing; reference required. Apply 1045 Myrtle avenue, near Albert street. 5 7 3

WANTED—Young girl to assist with general housework. 423 Central avenue.

FIRST-CLASS chambermaid and waitress for a boarding house; white or colored; references required. Apply afternoon or evening at 104 East Ninth street. 5 6 2

WANTED—White girl for general housework; no washing; reference required. 1142 Evergreen avenue; 'Phone 631-R. 5 5 3

WANTED—White woman to take washing and ironing home. Address S. C., care Press.

WANTED—Girl for general housework. Apply 665 West Front street.

WANTED—Girl for general house work, to go home nights. 1126 Gresham road. 5 6 2

WANTED—Learner and errand girl at dressmaking. Apply 431 West Sixth street. 5 5 6

FOR SALE.

FOR SALE—One and a half horse power boiler and three horse-power engine combined; bargain; delivered free. Address Gregory Farm, Martinsville, R. F. D. No. 1. 4 24 tf

FOR SALE—Fine young, sound, smart, long distance horse, suitable for heavy delivery wagon. David Hand, 737 Berkeley avenue. 5 7 2

FOR SALE—Extra fine sod, 11½ cents square foot, on ground. 534 East Front street.

FOR SALE CHEAP—Wind-mill, first-class condition; tower 60 feet high; capacity of tank 1,800 gallons. Can be seen at Roselle, N. J., or address C. B. Trimmer, Roselle, N. J. 5 3 6

FOR SALE—Two seated wagon or trap; cheap. M. F. Gano, 170 Grove street. 4 18 tf

TOP soil, gravel and filling-in clay for sale. Apply D. F. Dugan, 511 East Seventh street. 5 2 6

FOR SALE—Three platform spring delivery wagons; price $20, $25 and $50 each. Inquire S. Scheuer Co. 4 23 tf

FOR SALE—All kinds leather and silk gloves for spring wear, special this week: Men's colors, pique sewn, $1.50, for 75c cents; Ladies', slightly damaged, small sizes, 50 cents. Plainfield Glove Store, 58 Somerset street 3 17 tf

FOR SALE—Safes, all sizes, new and second hand; cash or easy payments. Hand's Express Company, Somerset street. 4 14 1mo

FOR SALE—Cedar posts and poles for rustic work. John Mobus, Box 320, City; 'Phone 670-R. 3 17 tf

FOR SALE—Two Onyx wall soda fountains, mahogany counters and show cases, 2½ H. P. gas engine, carbonator, etc. Nagle's Pharmacy 3 14 tf

FOR SALE—PIANOS AND ORGANS

FOR SALE—Good square pianos and organs at $5 apiece. Hallet & Davis Piano Co., Room 212, Babcock building. 5 6 2

FOR SALE—MORTGAGES.

FOR SALE—Second mortgage of $6,000; good as gold, secured by A-1 colllateral bond, subject to $15,000 first mortgage on property corner Park and North avenues, property recently sold for $29,500. Isaac P. Runyon, Stirling Building, city. 4 14 tf

SITUATIONS WANTED—FEMALE.

GIRL wishes position as general houseworker and cook. 655 South Second street. 5 5 3

GIRL wishes position at general housework. P. O. Box 169. 5 6 3

YOUNG woman, 616 West Fourth street, wishes light laundry work at home 5 7 3

POLISH woman wants to take washing home; references. 729 South Second street. 2 28 tf

WOMAN wants washing to do at home. 206 Grove street. 5 7 3

MISCELLANEOUS.

KILEM—Kills flies, mosquitoes, bed bugs, moths, roaches, chicken lice, fleas and disinfects everything. C. J. Jensen, agent, The Mountain Inn, 227 Somerset street. 4 9 1mo

MOTH time is here; Nagle's Cedar Camphor will preserve your furs and clothing. Full line tar paper, moth balls, etc. Nagle's Pharmacy. 2 19 tf

1,000 BY CHRISTMAS—First Baptist Bible school invites to membership everybody not elsewhere enrolled. 3 18 tf

CUSTOM HATCHING—Having installed a Hall Mammoth Incubator, we are now prepared to hatch your eggs in quantities. Sunswick Poultry Farm, South Plainfield. N. J. 'Phone 549-J., Plainfield. 2 8 tf s w

H. H. BUTLER, D. V. S.—Pet animals a specialty. OFFICE AT WM. T. CAMPBELL'S, 108 Somerset street, 'Phone 230. Hospital for dogs. (Cut out for reference.) 1 8 tf

REAL ESTATE FOR SALE.

FOR SALE—Southwest corner Willever street, Frace avenue, 25x90 ft.; your own price; make offer. J. E. Rowley, Patchogue, N. Y. 4 24 13

OUR BARGAIN COUNTER: 1 lot 50x100 near Westfield, $100; five nice lots in North Plainfield, $1,000; eight acres of land on the second mountain, beautiful bungalow sites, $1,200; four acres of land near Lakewood, $300; twelve acre farm near High Bridge, $1,000; one very small house in South Bound Brook very cheap, also one seven-room house, same place, for sale or rent; plenty of other improved and unimproved property. J. D. Loizeaux Lumber Company, 'Phone 1776. 4 26 tf

FOR SALE—A good house, 10 rooms, bath, electric light, water, shade trees; 17 splendid lots near Oak Tree and South Plainfield depots Park and Oak Tree avenues, occupied by Mr. Landsdale, at bargain, terms easy. Oliver Kelly, 150 Broadway, New York. 5 5 3

NEW nine room house all improvements; lot 50x200; make me offer at your own terms. William Bourgeois, 1378 Park avenue; Tel. 417-W. 4 14 1mo

FOR SALE—House, 8 rooms bath, large reception hall, in good condition; convenient to station, schools, churches; price to suit purchaser. Address Fairview, care Daily Press. 2 27 tf

FOR SALE—Very desirable new house; no other in Plainfield like it, contains 8 rooms and tile bathroom; hot water heat; combination gas and coal range; beam ceilings in dining and living rooms. J. T. Vail. 3 25 tf

FOR SALE—Six-room house, part improvements. Inquire 135 Duer street. 2 11 tf

EMPLOYMENT AGENCIES.

MURRAY'S Employment Registry Office, for reliable help; good references and faithful service commands good positions for all nationalities which we always endeavor to supply. 326 West Front street, near Grove; 'Phone 666. tf

EMPLOYMENT Agency, Mrs. Keller, 22 Somerset place, the oldest and most reliable (all nationalities) 'Phone 1724. 7 1 tf

F. J. SKINNER, employment agency, 146 Central Ave.; 'Phone 1953. First-class help and first-class places furnished. 11 9 tf

MONEY TO LOAN.

MONEY TO LOAN on bond and mortgage. Mulford, opposite depot. 12 28 tf

MONEY to loan on first mortgage. Lewis A. Clement, lawyer, Babcock building. 5 5 6

MONEY TO LOAN on bond and mortgage. J. T. Vail. 5 9 tf

$25,000 TO LOAN at 5 per cent., in sums to suit, on good mortgages Elston M. French, 171 North avenue 4 19 tf

FOR RENT.

TO LET—Five room apartments; 423 John street. Inquire on premises. 4 1 tf

TO LET—Up-to-date apartments; 940 Arlington avenue. Inquire 423 John street. 4 1 tf

TO LET—Six room flat, with improvements. Apply Alex Thorn, 15 Craig place. 3 8 tf

TO LET—475 West Front street, house, 7 rooms, bath, and all improvements. Enquire of John P. Emmons, 197 North avenue. 5 1 6

TO LET—New four room apartment, part improvements; rent $10.50; 1353 South Second street. John Herrmann, 369 Somerset street; 'Phone 70-J. 4 22 1mo

TO LET—Seven room house, 1136 East Second street; all improvements. Inquire 148 East Fifth street. 5 3 6

TO LET—To small colored family, 6 room house on Westervelt avenue, north of Mountain avenue. J. V. E. Vanderhoef, at Woodhull & Martin Co. 11 25 tf

TWO rooms to let. 94 Grandview avenue. 5 5 3

TO LET—Three rooms, with all improvements; 312 New street. Inquire 311 New street. 5 7 tf

TO LET—Flat; corner flat of five large light rooms and bath; private hall. 438 Watchung avenue. Good stand for business. 5 3 tf

TO LET—Two corner flats, private entrance and bath; steam heat. Apply Neuman Bros. 12 4 tf

HOUSES, $15; flats, $12 to $27; stores, $7 to $50. D. McInnes, 824 West Third street; Tel. 640-W. 11 14 tf

FLAT to let; six large rooms and bath; all improvements; screens and shades on all windows and doors; rent $19.50, water included. Inquire A. Bohren, 11 Greenbrook road. 5 3 6

FOR RENT—Very desirable six-room apartments; fine location, best in the city for the price. J. S. Johnston, care of Shirley & Johnston, Babcock building. 4 28 12

FLATS to let; 40 Harmony street. Inquire 18 Craig place. 3 29 tf

APARTMENTS, 6 and 7 rooms; all improvements. Apply 108 Central avenue. 4 22 1mo

FOR RENT—May 15, seven-room house, all improvements; select neighborhood; five minutes' walk to Grant Avenue station; rent $30. Inquire 422 Spooner avenue. 4 29 tf

TO LET—Flat, 7 rooms; $14. Inquire, "The Paris," 140-144 West Front street. 4 10 tf

TO LET—Up-to-date flats, Jackson building. Inquire Janitor. 10 29 tf

FOR RENT—Barn, centrally located, room for three horses, several wagons; city water; rent $15 a month. For particulars, apply, G. L., care Daily Press. 4 8 tf

NEW apartments to rent; all improvements. Apply 416 East Fifth street. 3 15

TO LET—Handsome apartments; all improvements; central location, moderate rent. Inquire of P. C. Thomsen, 306 East Front street. 2 21 tf

TO LET—Half double house, seven rooms; improvements; centrally located. Neuman Bros. 2 3 tf

FINE large store to let, 38 and 40 Somerset street, now occupied by Standard Automobile and Tire Co. L. M. French. 1 20 tf

MOVING PICTURE OR STEREOPTICON SHEET FOR RENT; big enough for the largest hall. Apply Daily Press office. tf

FOR SALE OR TO LET.

FOR SALE OR RENT—Modern 9-room house, two blocks from post-office. Inquire S. Scheuer & Co. 4 23 tf

FOR RENT or for sale, seven room house on Watchung avenue, North Plainfield; all improvements. Apply 266 Somerset street. 4 18 tf

REAL ESATE AGENTS.

REAL ESTATE for sale, rent and exchange. Insurance in strong companies at lowest rates; money loaned on real estate. Thickstun & Emmons, 197 North avenue. tf

Of Interest to Women and the Home

The Housewife's Daily Economy Calendar

By FRANCES MARSHALL

The Woman With One Dress.

There are two ways of dressing inexpensively. One is to have a good many clothes, of cheap material, and the other is to have one well-made gown at a time, and to wear that on all occasions until it is worn out. The one-dress method is perhaps preferable for the woman who lives in a large city, for the business woman, or for the traveler. The housewife in a small town will probably do better if she has a good many inexpensive clothes, and so will the young girl who mingles in a society where nobody patronizes an expensive dressmaker, and is not looked on as a virtue.

In a Big City.

In a big city, where an economical woman is likely to meet and mingle with persons who have much more to spend on their clothes than she has, the one-dress method has many advantages. In a well-made coat suit, a woman is appropriately dressed for church, calling, afternoon card parties, teas, trips to the theatre and the restaurants and for shopping. If she possesses a cheap and badly made street suit, in addition to several other dresses, she will never look very well, although she may sometimes feel that a thin silk, no matter how poorly made, is more appropriate than a suit for a card party.

The one frock should be of good material, and should be well made. If one is bought each year, a street suit, consisting of coat and skirt and matching waist, can be bought one season—a dark, conspicuous evening or formal afternoon frock the next. The suit should be so chosen that it will look well the second year, and will look fairly well the third; the frock, remodeled a little, will also serve for two or three years. In a few years the woman who goes on the basis that the one-dress plan is a good one will have a very serviceable and good looking wardrobe on hand.

The Coat Suit.

The coat suit, when it is to answer many calls, should be of moderately normal proportions. Unusual waistlines, sleeves, yokes and collars should be avoided. The coat should be semi-fitting, and the skirt should be neither tight nor loose. Such a suit will never be in the height of fashion, but, provided it is becoming, it will always be distinctive and good looking. It should be of some standard dark color—dark blue, black or a becoming shade of brown are always inconspicuous. In two years, when you are due to buy another suit, the old one will be ready for knockabout wear, still retaining a style and dignity never possessed by a cheap suit.

The same rules hold good of the evening dress which can only be renewed every two years. It should be of becoming color and cut, should avoid all extremes and should be of as good material as you can afford.

The one-dress method requires almost perfect fit; and if the clothes are bought ready made, an extra payment to have them well fitted is an economy.

Morning frocks, and a home-made housedress from time to time supplement the one-dress wardrobe sufficiently.

(Copyright, 1913, by the McClure Newspaper Syndicate.)

FASHION HINT

By JUDIC CHOLLET

These overalls for a small child are simple and easy to make and quaint and attractive in effect. Denim is a material much liked for such garments, but sturdy galatea, gingham and linen are in every way appropriate.

The overalls are simple, with side openings and a drawstring that adjusts

CHILD'S OVERALLS.

them. The straps are attached to the back, crossed and buttoned into place at the front. The patch pocket will please the child.

For a four-year-old child a yard and a quarter of material twenty-seven inches wide will be required.

This May Manton pattern is cut in sizes for children two, four and six years of age. Send 10 cents to this office, giving number, 7819, and it will be promptly forwarded to you by mail. If in haste send an additional two cent stamp for letter postage. When ordering use coupon.

No..... Size.....

Name .....

Address .....

.....

Some Cookery Suggestions

SPRING GREENS.

EARLY vegetables are high, but if you live in the country nature offers many wild substitutes for them. Old fashioned country people tell you that dock, plantain, lambs quarter, sorrel and dandelion, if cooked like spinach, can scarcely be distinguished from it.

The sour, narrow dock is claimed to be excellent for the blood. Dandelion is recommended for stomach troubles.

Salads may be made with fresh young dandelion leaves or pepper grass.

A Novel Soup.

Puree of Sorrel.—Gather a half peck of the sorrel and clean it by washing through several baths of cold water. Then cut off the stems, the leaves only being used. Pour a cupful of cold water into a saucepan, add a teaspoonful of salt. Put this on the fire, and when it boils throw in the sorrel leaves, cover the saucepan and let boil for twenty minutes; then drain and chop fine. Press through a colander and place it again in the saucepan, adding a tablespoonful of butter a half cupful of veal stock, and salt and pepper to taste. Let it come to the boil and then serve.

Use On'y Young Stalks.

Poke On Toast.—Only the young shoots of the poke are available for this. They should not be over four inches long and with only a tuft of leaves at the top. If they are more mature they are likely to be poisonous. Wash and lay them in cold water for an hour. Tie them together to form a bundle like asparagus. Put into a kettle of boiling water and boil for three-quarters of an hour. Then drain, lay on buttered toast, sprinkle with salt and pepper. Cover with drawn butter and serve.

A Roadside Plant.

Wilted Dandelions.—Pick a quarter peck of the dandelions, wash, drain and shake until dry. Cut the leaves into small pieces. Beat an egg till it is light and then mix a half cupful of cream with it. Stir over the fire until it is thick. Then add a piece of butter the size of a walnut, two tablespoonfuls of vinegar, salt and pepper to taste. Put the dandelions into this and stir over the fire till they are wilted and tender.

Anna Thompson.

The Woodman Cut the Trees Down.

Daddy's Bedtime Story—The Hill That Became Level.

JACK and Evelyn were waiting at daddy's elbow. "It's time for us to have our story," they said.

And so daddy began: "Once on a time there was a handsome big hill. The hill was very, very proud of itself and used to look down on everybody else.

"It said to the tall trees which grew on its sides: 'You should be very glad that I allow you to grow here and draw your food out of my soil. You would die if it were not for me.'

"The trees whispered to the woodman, and the woodman came and cut them down and sent them away. Some became the masts of ships, and some were built into houses, while others were used in various other ways.

"And because the trees were gone the sun shone down fiercely on the head of the hill, and the little plants and the grasses that grew there complained. The hill answered: 'You should be very glad that I allow you to grow on my sides. You should learn to be more humble. Grass is only grass, but I am a hill.'

"And by and by all the grass and all the plants died off, for the sun beat down on their heads so hotly that it scorched them, and the storms beat on them so heavily that they broke them down and the heavy rains washed them out by the roots.

"Then the hill stood out quite bare and uncovered. The sun burned it until its sides cracked and crumbled, and when the rain fell it washed the soil down grain by grain until the hill saw itself growing smaller and smaller, for the tall trees that had soaked up the rain and the little plants and the grasses that had held it together with their roots were gone.

"Then the hill began to be frightened. When it asked the trees and grasses and the plants to come back and grow on its sides they answered that they could not because all the soil had been washed away.

"The hill said, 'Well, when all this loose earth is gone and I stand out a mass of rock the rain can't hurt me.'

"But the rain gathered in the hollows and cracks of the rocks. When winter came it would freeze there. When warm weather came the ice in the openings would swell in melting, and the rock would be broken and cracked. Then when the spring freshets came rushing down the hill's sides the water would pick up the broken pieces of rock and grind them one against the other until they were crushed to sand. Then the water washed the sand away.

"Summer and winter this went on until the hill was washed level and every one had forgotten that ever a hill stood there."

Try Press Want Ads

PRINCETONIAN BANQUET.

Princeton, May 7.—Invitations have been sent out for the annual banquet of the Daily Princetonian which will be held at the Princeton Inn next Monday night. The list of guests includes all of the letter men, the Senior Council, the debaters, Phi Beta Kappa men, and a number of other Seniors who have been prominent in the activities of the university. President John Grier Hibben, of the university, will be one of the speakers and J. M. Beck, formerly assistant attorney general at Washington, and Professor Stockton Axson, of the department of English in the university, will deliver addresses. William Merril Chester, business manager of the Daily Princetonian, will act as toastmaster, and Truman Parker Handy, formerly editor-in-chief of the Princetonian, will speak in behalf of the outgoing board. James Bruce will respond for the incoming editors, and there will be representatives present from the Harvard Crimson, Yale Daily News, Cornell Daily Sun and the Pennsylvanian.

SENATOR STONE IS 65.

Washington, D. C., May 7.—William J. Stone, the senior senator from Missouri, received the congratulations of his colleagues in the upper house today on the occasion of his sixty-fifth birthday anniversary. Few of the national lawmakers enjoy a wider acquaintance than does Mr. Stone, who came to the Senate ten years ago, after having served three terms in the National House of Representatives and four years as governor of Missouri. Mr. Stone has long been an influential factor in Democratic national councils. Even those who have found most fault with his statesmanship are ready to concede that he is a past master of the game of politics. In the early days of Senator Stone's political career his opponents in Missouri dubbed him "Gumshoe Bill," and the nickname has stuck to him ever since.

WEDS TITLED ENGLISHMAN.

St. Louis, Mo., May 7.—Sir Wilfrid Peek, a typical young Englishman of title, with a passion for globe-trotting and big-game hunting, today claimed a St. Louis girl, Miss Edwina Thornburgh, for his bride. The wedding took place this afternoon in the First Presbyterian church and was a most brilliant affair. The Rev. Dr. W. J. McKittrick, pastor of the church, officiated. The bride had her sister, Mrs. John H. Holliday, as matron of honor, and two of Sir Wilfrid's sisters were among the bridesmaids. Arthur Benyon, of London, acted as best man. Following the ceremony at the church a large and brilliant reception was held at the home of the bride's mother, Mrs. William C. Stribling.

—A great deal of today's "Good luck" is going to attach itself to those who read and investigate Press want ads.

Store Closes Saturday at 9 P. M. Others Days 5:30.

L. S. Plaut & Co.

BEE HIVE New Jersey's Shopping Centre NEWARK

Mail and Phone Orders Receive Prompt and Careful Attention.

BY COMPARISON L. S. PLAUT & CO.'S MUSLIN UNDERWEAR SALE IS FOREMOST

Foremost in points of variety, excellence and economy—and those are the things of most vital concern to every woman interested in Muslin Underwear buying. Stocks are still just as large, fresh and varied as when the sale opened, but your chances of getting good values dwindle each day as this remarkable sale draws to a close. Why wait? Opportunity is fleeting! You should act at once, by coming to this May Sale NOW!

Women's Regular 98c Gowns—Nainsook, crepe and cambric, square, round and surplice necks, trimmed with embroidery and lace insertions, panels and ribbon; at 68c

Regular $1.39 Gowns—Nainsook, cambric and crepe, 18 styles, embroidery, lace and ribbon trimmed; at 97c

Regular $1.98 Gowns—Nainsook, crepe and cambric, empire fronts, low, square and round necks; Val. lace, embroidery and ribbon trimmed; at 1.44

Regular $2.98 Nainsook, wash silk and crepe gowns, at $1.97

Regular 25c Corset Covers—Nainsook, low full front, embroidery, ribbon and lace trimmed; at 19c

Regular 39c and 45c Corset Covers—Nainsook, low full front, embroidery, ribbon and lace trimmed; at 29c

Regular 59c and 69c Nainsook Corset Covers, at 44c

Regular 98c Nainsook Corset Covers, at 68c

Regular 98c White Skirts—Made of nainsook, trimmed with flounces of blind and openwork embroidery; some of cambric with scalloped edge on bottom; special for May Sale, at 68c

Women's Regular $1.39 and $1.50 Skirts—Nainsook, flounce of six rows wide val. lace with ribbon run lace insertion at top; some trimmed with wide embroidery ribbon run and val lace edge; at 97c

Women's Regular $1.98 Skirts—Of nainsook, some have flounce of four wide lace insertions and lace edge with ribbon run lace at top; some have flounce of openwork embroidery and embroidery insertion; at 1.44

Women's Regular $2.98 Skirts, at $1.97

Women's Regular 50c Drawers—Cambric, tucked and trimmed with 3 and 4-inch ruffles of embroidery, in assortment of pretty patterns; special for May Sale, at 29c

Regular 59c and 69c Drawers, special at 44c

Women's regular 98c Drawers, special at 68c

Regular 98c Combinations—Corset cover with skirt or drawers trimmed with lace and embroidery insertions, panel and ribbon, at 68c

Regular $1.39 Combinations, special 97c

Regular $2.98 Combinations, special $1.97

Regular $2.00 Princess Slips, at $1.44

Regular $3.00 Princess Slips, at $1.97

711 to 721 Broad St. Newark, N. J.

Our Goods Sell Themselves

We don't try to "talk" you into buying. Our merchandise and our prices "talk" for themselves. You'll be surprised at the variety of stock you'll find in *this* store. We've everything that any other hardware store has and *lots* of items that most of them haven't.

Stocks complete. Quality right. Prices reasonable and fair treatment *all* the time.

Come in and look us over. You can't *afford* to overlook us.

Let us Show You Our Gilbert & Bennett Pearl Wire Cloth

It is far handsomer and much more durable than the screen you have been using.

A. M. GRIFFEN CO.

119-121-123 E. Front St., Plainfield N. J

Two 'Phones 6—214

12,000 FRUIT TREES

Must Be Closed out at Once

No matter how small the garden or fertile spot. You surely will take advantage of this rare opportunity.

APPLE TREES, PEAR TREES PEACH TREES

$1 a Dozen 10c Each

Even one of these Trees would beautify any spot large enough for its occupancy. And it is surprising what a little room a small orchard of 20 to 35 trees requires. These FRUIT TREES are from 3 to 7 ft. high. All healthy and bursting into bud. (MAIL ORDERS carefully filled.)

Magnolias, $1 Each Regularly $1.45	Rhododendrons, 65c Regularly 95c

Lawn Seed, 12c qt. California Privet, $3 Hundred

The Total of the Following Assortment At Regular Price Is $3

Special This Week at $1

6 Canna Bulbs at 8c 48c
6 Tube Rose Bulbs at 3c 18c
6 Oralis 15c
4 Caladium Bulbs at 9c 36c
3 Lily Bulbs at 6c 18c
3 Hyacinth Bulbs at 3c 9c
3 Gladiolus Bulbs at 5c 15c
12 Packages of Seeds at 3c 36c
1 Deutzia Shrub, 4 ft. 45c
1 Rose of Sharon, 3 ft. 48c
1 Package of Fertilizer 10c

NOTE—Special attention is given to Mail Orders—If you cannot come, your order will have the same personal attention by our careful shoppers.

GIMBEL BROTHERS

BROADWAY NEW YORK 33d STREET

Did you run over anybody or get run over yesterday?

CONGRATULATIONS!

Maybe you won't have as good luck tomorrow. Save "TIME and WORRY" and reduce the hazard of motoring by placing your automobile insurance with us. We pay losses for damage caused by cars being cranked while in gear.

Automobile fire from 1% up.

REAL ESTATE LOANS RENTS

GEO. M. CLARKE CO. Babcock Bldg., Telephone 205 Plainfield

INSURANCE OF ALL KINDS.

HOTELS.

WHEN IN PLAINFIELD, N. J., STOP AT

THE QUEEN CITY HOTEL

All Newly Furnished.
A la Carte Service Unsurpassed.
P. FLOERSCH, Prop.
W. M. FLOERSCH, Mgr.

HOTEL WALDORF

HENRY WINDHAM, Prop.
EAST FRONT STREET.
Gottfried Krueger's Extra Beer on draught. Imported Wines, Liquors, and Cigars. Hotel accommodations, and private Dining Room.

HOTEL SOMERSET

Under New Management.
Newly Painted and Papered throughout. Table Board and Rooms by Day or Week.
W. G. FEASTER, Proprietor.
97 Somerset Street. Tel. 692-L.

HOTEL KENSINGTON

NORTH AVENUE.
UNDER NEW MANAGEMENT.
House Thoroughly Renovated.
147 NORTH AVENUE.
SUNDAY DINNER—FROM 12:30 TO 2 P. M.—50 CENTS.

WEINMAN'S CAFE

GENERAL NEWS TICKER.
Stock quotations Up to the Minute.
'PHONE 1527.

VAIL

JEWELER and OPTICIAN.

236 Park Avenue

OPPOSITE NORTH AVENUE.

ADVERTISEMENTS
--FOR--
NEW YORK HERALD
WORLD, TIMES, SUN, JOURNAL, TELEGRAM, AMERICAN, BROOKLYN EAGLE, GLOBE
—AND—
NEWARK EVENING NEWS
RECEIVED AT
PLAINFIELD DAILY PRESS
AT REGULAR OFFICE RATES

HARDWOOD FLOORING

PARQUETRY
OLD FLOORS REFINISHED.
GEO. E. WATT
150 North Ave Tel. 832-W

HODGE'S PHARMACY

Y. M. C. A. BUILDING.
BELLE MEAD SWEETS.
Telephone 62.

Kindling and Grate Wood.
Prompt deliveries Orders received at
89 SOMERSET STREET.
JOHN MOBUS.
P. O. Box 320. Telephone 19-F-49

PAINTERS AND DECORATORS.

AGENTS FOR
LIKE TILE
The Sanitary Wall Covering
WOOD KRUSTA
CHROMOTONE WASHABLE WALL DECORATION.
Interior Decoration a Specialty.
Woolston & Buckle
Painters and Decorators.
145 NORTH AVENUE.

STOP---LOOK---LISTEN

You'll hear the birds singing and everywhere you'll see signs of spring, reminding you it's TIME TO PAINT. Let me give you an estimate.

JAMES C. HANSEN
DECORATOR AND PAINTER.
Dealer in Wallpaper, Paints, Oils, Glass, etc.
Distributor for
John W. Masury & Sons'
Pure Colors, Ready Mixed Paints, etc.
141 East Front St. Tel. 346.

COAL DEALERS.

TenEyck & Harris
Dealers in
LEHIGH VALLEY COAL.
Office Rowley's Drug Store, 216 W. Front St. Tel. 208-J-2.

TenEyck & Kelley
COAL
41 South Ave. Tel. 1155

R. L. CLINE
(Successor to C. H. Rugg & Co.)
BEST LEHIGH VALLEY COAL.
Yard and office 432 W. 3d St. Tel. 93

N. MEYERS & SONS
COAL
COKE AND WOOD
Office tel. 1152-w, 121 Watchung Av.
Yard tel. 1911-w
4th and Washington Sts.

OSTEOPATHY
Dr. Kathryn S. Holmes
Has Opened Her Office at
524 PARK AVENUE.
3 6 tf Telephone 796-W.

L. Morailer & Son
WATCHMAKERS and JEWELERS.
WATCHES,
CLOCKS and JEWELRY
Fine Watch and Clock Repairing a Specialty.
219 Park Ave. Plainfield, N. J.

A. H. ENANDER
Sanitary Plumbing, Gas Fitting.
Steam and Hot Water Heating.
Contractor for Sewer Connections.
125 WATCHUNG AVE

—The Southern ocean is the deepest.

THE QUESTION IS, WHO WROTE IT?

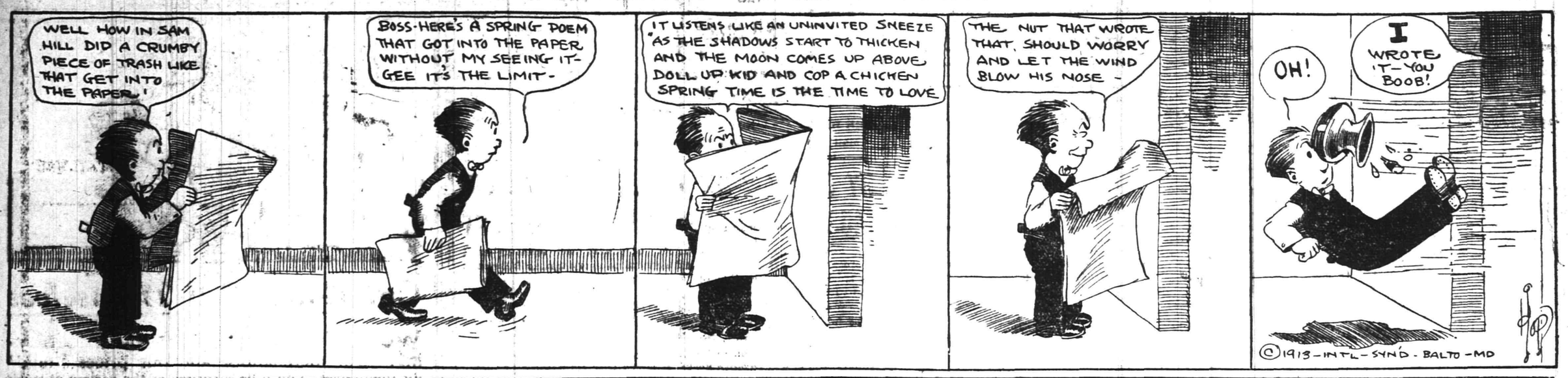

SPORTS OF ALL SORTS

BASEBALL MANAGERS ARE PAID $40,000

New York Has Two Expensive Leaders in John McGraw and Frank Chance.

With John J. McGraw and Frank Leroy Chance guarding the city walls and opposing all invaders, New York can consider its interests fairly well protected for the next campaign.

It isn't often that a single city can boast of two baseball leaders drawing $40,000, or thereabouts, a year in the way of salaries. Not often, at least.

Nor is it often that any one city can look to a pair of managers who within the last ten years have gathered in eight pennants between them and in the off years have managed to finish within the fight only a stride or two from the wire.

These comparative records show fairly well the quality of Manhattan's managerial talent for 1913.

McGraw—Four pennants, second three times, third twice, fourth once.

Chance—Four pennants, second twice, third once.

McGraw has led the Giants ten years. Chance has carried the Cubs forward for several seasons. A matter of eight pennants out of seventeen starts is about as bulky a pennant average as anyone would care to land.

Through the last ten years only three managers have carried the flag fight to the wire in the older league, finishing 1, 2, 3 in turn. They were Chance, McGraw and Clarke, and now of the three New York has two at the front of her two clubs.

The value of a manager is shown in the fact that while McGraw, Chance and Clarke have been forced to rebuild their machines and to discard old talent, they have always kept in the race, whatever their material.

Of the 14 Cub regulars from 1906, Chance last season had only four left, and yet stuck to the pace to the finish.

McGraw has only Mathewson, Ames and Wiltse left from his 1905 team, and yet while keeping in the race all the time, built his machine back to a pennant winnter canter for 1911 and 1912.

McGraw has already planted his standard high in New York. It may take Chance a year to get his bearings, but the ex-Cub leader has shown that he can build up a team and can keep said team going at top speed most of the way.

With this pair in charge New York fans are sure to live warfare straight across the campaign and the most interesting season ahead they have ever drawn.

RUNS SCORED IN THE THREE BIG LEAGUES.

	Saturday.	Sunday.	Monday.	Tuesday.	Wednesday.	Thursday.	Friday.	Totals.
NATIONAL.								
New York	2	..	3	8	..	..	..	13
Brooklyn	4	..	3	4	..	..	..	11
Philadelphia	3	..	6	1	..	..	..	10
Boston	1	..	2	3	..	..	..	6
Pittsburg	3	1	..	2	..	..	..	6
Cincinnati	9	0	..	6	..	..	..	15
St. Louis	6	10	..	3	..	..	..	19
Chicago	4	8	..	3	..	..	..	15
AMERICAN.								
New York	6	..	1	..	..	..	..	7
Boston	1	..	3	..	..	..	..	4
Philadelphia	8	..	8	..	..	..	..	16
Cleveland	11	3	..	..	..	..	..	14
Detroit	4	2	..	..	..	..	..	6
Chicago	6	1	..	..	..	..	..	7
St. Louis	8	4	..	..	..	..	..	12
Washington	2	..	5	..	..	..	..	7
INTER-NATIONAL.								
Newark	6	1	0	1	..	..	..	8
Jersey City	2	3	5	6	..	..	..	16
Baltimore	9	..	..	3	..	..	..	12
Providence	2	7	8	8	..	..	..	25
Buffalo	6	0	..	10	..	..	..	16
Montreal	1	5	2	5	..	..	..	13
Toronto	10	..	..	4	..	..	..	14
Rochester	2	3	..	2	..	..	..	7

—You may have to read and answer a lot of "help wanted ads" before you find "THE" one—but it's highly worth while!

GRAND OPENING OF CENTRAL LEAGUE AT PARKER FIELD SATURDAY AFTERNOON

A small but highly cultured mob will invade the sacred convines of the Queen City next Saturday afternoon and a special dispensation will be requested of all operators of money-makng schemes not familiar to the back woodsman of today to "lay off" these visitors who will be easily distinguished by the fact that they hail from High Bridge. They are fellow citizens of one Jack Torpey, who, in days of yore, was a prominent figure on local ball diamonds where he was noted for clouting them where "there wasn't." Torpey is the burly individual who is making that guffawing noise along the borders of the startled Central New Jersey League with his threat to make the other managers and their outfits look like so many novices.

They are coming to Plainfield and will go from here to Parker Field Saturday afternoon for the purpose of opening the Central New Jersey League race with Manager Ernest Dorflinger's combination. When the surprising John and his troop of rip-snorters arrive here they will be greeted by the blare of a brass band which Manager Dorflinger has chartered for the opening occasion and everything is in readiness to give the Brigadiers the time of their lives (including a good drubbing). Torpey's astonishing leaguers have a loyal band of cohorts which is expected to trail them to this city next Saturday afternoon and High Bridge has asked for the reservation of 100 grandstand seats (if there are as many available) for the opening contest and the local pilot has tended to this little matter with much alacrity.

More than likely John's admirers will bring along a few lines of floral tributes to add to that now practically insoluable mystery: "What becomes of the flowers given to ball players and managers?"

The High Bridge delegation has announced that it will march direct from the trains to the scene of the battle where they will disport themselves during the preliminary warm-ups at the expense of the local ball tossers. Their exact malefactions after arriving at Parker Field are not mentioned in the advance notices, but the flowers are a safe bet. In addition to being handed a beating, the Columbus of the catcher's realm and his followers from High Bridge will be given an opportunity to show the Plainfield fans the calibre of ball the Central New Jersey League will put forth this season (the fact that Plainfield is due to win will not hinder the opposition from playing half way respectable ball).

Torpey will be accorded a grand reception by the local fans; for he has a whole raft of admirers in these parts, many of whom remember him from the time when he used to cavort on local diamonds. The showing he has made while playing with High Bridge during the last couple of years where he is heralded as the king of the diamond sport has won him a host of friends and these will accompany him to this city Saturday afternoon.

Just as an example of the spirit prevalent in the little burg of High Bridge, the employes of the factories threatened to strike if they could not have Saturday afternoon off in which to follow up the games. So rushed are the factories that the men will have to report to work at 4 o'clock in the morning in order to get their day's work in before game time, but they will do it all the same. That's what is termed real spirit. Too bad other towns along the circuit do not have the same stuff. Mayor Williams, of High Bridge, and Mayor Stewart, of this city, will be at Parker Field, the latter throwing the first ball on the field of play. Manager Dorflinger's brass band will also add greatly to the ceremonies connected with the opening of the organization.

METUCHEN ENTHUSIASTS FORMING A GOLF CLUB

Plans for a golf club in Metuchen have been completed and under an efficient committee, have been made most attractive in every way. Circulars for membership have been distributed to all athletically inclined regardless of age or sex. The annual dues for a man will be $15; for a woman, $7.50. Charter members will not be taxed an initiation free, but after organization all new members will be.

The course laid out will be nine-hole; beginning play at Rector street over the Niles Welch property, to the Daniels property, to the Pennsylvania Railroad property and around and back to Rector street, making an attractive course, admirably adapted for golf. A meeting will be held at the Metuchen Club house Saturday evening, when all interested are requested to be present. Committee, Messrs. W. Wilson, H. Baltz, F. S. Hay, R. C. Burr and J. Powers.

DODGE TO PLAY HERE.

Leslie Dodge, the crack semi-professional baseball player, has been signed by Manager Ernest Dorflinger of the Plainfield baseball team, and will hereafter be seen in a local uniform. He will play in the game at Scotch Plains next Sunday afternoon against the nine of that place.

MILLER LEAVES MONDAY.

Katz Miller, the local ball player, who has been signed by the Danbury club, of the New York and New Jersey Interstate Baseball League, to play the outfield for that aggregation, will leave for that place Monday morning to take up his new duties. Miller will play with the Plainfield baseball club Saturday afternoon for the last time in the game with High Bridge.

CANADIAN LEAGUE STARTS.

Ottawa, Ont., May 7.—The Canadian Baseball League inaugurated its regular season today, with Hamilton playing at Guelph, Peterboro at Berlin, St. Thomas at London and Ottawa at Brantford. The league officials predict the most successful season in the history of the organization. To all appearances the eight teams are more than usually well balanced, and in consequence a close and interesting pennant race is expected. A schedule of 112 games will be played. The season will close Labor Day.

LEAL JUNIORS WON.

Captain Oron Dale and his aggregation of Leal School junior ball-tossers handed an 18 to 10 walloping to the Boys' A. A. team yesterday afternoon. The features of the game were Stevenson's heavy hitting and Ball's twirling, the latter fanning eight of his opponents.

Score by innings:

Leal	4 0 1 1 0 4 1 0 7	18
B. A. A.	3 0 4 0 0 0 0 3 0	10

—Re[illegible] Press want ads.

NATIONAL LEAGUE RECORD.

	W.	L.	P. C.
Philadelphia	9	5	.649
Chicago	13	8	.619
Brooklyn	11	7	.611
St. Louis	12	8	.600
New York	9	8	.529
Pittsburgh	10	10	.500
Boston	5	12	.294
Cincinnati	4	15	.211

Yesterday's Results.

New York, 8; Cincinnati, 6.
Brooklyn, 4; Chicago, 3.
St. Louis, 3; Philadelphia, 1.
Boston, 3; Pittsburgh, 2 (10 innings).

Games Today.

Cincinnati at New York.
Chicago at Brooklyn.
St. Louis at Philadelphia.
Pittsburg at Boston.

AMERICAN LEAGUE RECORD.

	W.	L.	P. C.
Philadelphia	13	3	.813
Washington	11	4	.733
Cleveland	13	6	.684
Chicago	13	9	.591
St. Louis	9	12	.429
Boston	7	11	.389
Detroit	6	14	.300
New York	2	15	.11[illegible]

Yesterday's Results.

No games scheduled.

Games Today.

New York at Detroit.
Boston at Cleveland.
Philadelphia at St. Louis.
Washington at Chicago.

INTERNATIONAL LEAGUE RECORD.

	W.	L.	P. C.
Baltimore	11	6	.647
Buffalo	9	6	.600
Newark	10	7	.588
Providence	9	7	.562
Montreal	7	9	.438
Rochester	7	9	.438
Jersey City	7	10	.412
Toronto	5	11	.331

Yesterday's Results.

Buffalo, 10; Jersey City, 6.
Toronto, 4; Newark, 1.
Baltimore, 3; Rochester, 2.
Providence, 8; Montreal, 5.

Games Today.

Jersey City at Buffalo.
Newark at Toronto.
Providence at Montreal.

S. S. TEAMS TO CLASH.

Two of the most likely aspirants for the Sunday-school Baseball League title will meet on the Myrtle avenue grounds Saturday afternoon in a pre-season contest. This will be played as a practise contest between the First Baptist and Hope Chapel teams and the contest will undoubtedly be a fast one as both teams have many speedy baseball artists enrolled among their number.

LOCAL WOMEN ON STATE TEAM.

Mrs. N. P. Rogers, of this city, was one of the eighteen players on the New Jersey women's golf team which was defeated on the Oakland Golf Club course yesterday afternoon by the New York team, the latter rolling up a score of 32 to 11. This was the first of a series of women's golf matches, and the Nassau system of scoring was used.

GIANTS AT KENNILWORTH.

Next Sunday afternoon the Royal Colored Giants, of this city, and a band of rooters will go to Kennilworth to play the team of that place. The game will be called at 3:30 o'clock.

PLAINFIELD AUTO TIRE CO.
407 WATCHUNG AVE. TEL. 1980
Auto Supplies, Oils, Greases. Tires, Inner Tubes and Solid Carriage Tires.
EVERYTHING FOR THE MOTORIST.

CENTRAL NEW JERSEY LEAGUERS MET AND SUBMITTED SEASON'S ROSTERS

Everything is now in readiness for a grand opening of the Central New Jersey baseball league which is scheduled to take place next Saturday afternoon, final arrangements being completed at a meeting of the organization held in the Kensington Hotel last night. Eddie Hoagland, of the Bound Brook baseball team, which withdrew from the league at the last meeting, was on hand last night and while he made no definite statement, is probably contemplating applying for admittance. Since Hoagland took his former step, he and Manager Newhouse have secured suitable playing grounds for the team and they will announce tonight whether or not Bound Brook will be represented in the organization. At present Bound Brook has a number of players in sight but a number more are needd, of which Manager Dorflinger, of the Plainfield team, kindly offered to secure to enable the team of that place to enter.

Should Newhouse's crew decide to take out a franchise, the organization will be greatly benefited by the move as the Bound Brook team has always proven itself an excellent drawing card and a six team circuit would be much better than a four. This would necessitate the securing of a sixth contestant and Flemington and New Brunswick were mentioned in that connection. Dave Driscoll is said to be contemplating entering his aggregation in the league as a New Brunswick nine but the New Brunswick delegate could not be present last night so nothing definite could be done concerning the matter.

The schedule will start with four teams next Saturday afternoon unless two other teams enter before that time and then these two aggregations will be the participants in a third contest. At Parker Field, in this city, Plainfield and High Bridge will fight it out and at Somerville Dunellen will play. Special arrangements have been made in connection with the two openings, Mayor Stewart having consented to pitch the first ball out in this city and the Somerville authority will probably do likewise. Umpires were assigned for the two games with Jack Dalley officiating at Somerville and George Wilcox at Plainfield.

The four teams that will play Saturday afternoon entered their baseball rosters and among the players are some of the fastest playing semi-professional ball in the State. The league will have the following enrolled:

Plainfield—Randolph, Stewart, Garretson, W. Stallings, Williams, Bergen, Craig, Dorman, Miller, Doyle, Moran and Dodge.

Somerville—Torpey, Kraft, Wiltse, F. Hickey, Grimes, Conti, Cunningham, Nolan, G. Frentz, Porter, Matto and Metzler.

High Bridge—Hand, Frederickson, Apgar, J. Walton, Sinclair, G. Walton, J. Alberts, Scully, Anderson, H. Alberts.

Dunellen — McLaughlin, Dixon, Barnes, Martin, Coyle, Giddes, Lindbloom, Wolf, Montross, Schott and Frezza.

TRINITY BASEBALL PROSPECTS BRIGHT

Church Boys Will Turn out a Speedy Amateur Aggregation This Summer.

What will probably be the fastest of local amateur baseball teams is being rounded among the Sunday-school members of the Trinity Reformed church and the practice held yesterday afternoon at Hope Common was most encouraging to those who are pushing the movement, a wealth of good material answering the call for tryouts. Enrolled on the Trinity athletic roster are many former diamond stars who have announced their intention of "coming back" and they are working hard to iron out the kinks resulting from a prolonged lay off, by hard work. Drills will be held regularly from now until the opening of the schedule which will include games with all Sunday-school and amateur nines in this vicinity.

The Trinity team was one of the prospectve candidates for a franchise in the Sunday-school baseball league earlier in the season but the officers of that nine decided to limit their playing to an independent schedule and as a result the Trinity ball team will lineup against local or visiting combinations every Saturday afternoon. Following the completion of the High School and college baseball season, the Trinity nine will be greatly bolstered by the addition of players who have had experience in those circles. Harold Schenck, of Rutgers College, is one of the stars who is expected to don a Trinity uniform after the college season ends, while several High School players from both the local and borough High Schools are due to enter their names as candidates for the team. The manager is now open for games which can be booked at any time.

—For best results advertise in the Daily Press.

MIKE MURPHY GETS AN AUTO FROM OLD GUARD

Mike Murphy, Pennsylvania's veteran athletic trainer, has received word that an automobile is on its way to Philadelphia with the best wishes from his old friends of the Detroit Athletic Club. Mike made his debut as an athletic coach at the Detroit Club, and many of the fast friends whom he made while there have taken this means of displaying their affection for their former trainer.

Mike's health is still such that he has to make his trips to Franklin Field to look over the track men in a machine, and this fact prompted the Detroit friends to make such a gift. It was back in 1890 that Mike coached at the Detroit Club, and he was overjoyed yesterday when he received news of their demonstration of esteem.

PRESIDENT LYNCH RULES UMPIRES WITH IRON HAND

President Thomas J. Lynch, of the National Baseball League, announced yesterday that he had dismissed Umpire C. B. Owens for violation of the rules of deportment. The violation consisted in entering a gambling resort. In making the announcement President Lynch said:

"Umpires in the National League by their deportment on and off the ball field are supposed to add dignity to their positions as representatives of the league. They are backed up by the President in the discharge of their duties; and in order to gain and hold the respect of the players, the press, and the public it is most essential that their conduct at all times be above reproach.

"Mr. Owens, by his actions, has forfeited the right to the protection afforded him by the President of the league, and for the good of the game he is discharged."

—Advertise in the Daily Press. It brings results.

GIRL ATHLETES HELD INDOOR TRACK MEET

Final Session of Gym Work Marked With Competition at the Y. W. C. A.

An innovation in feminine athletic circles was introduced at the Y. W. C. A. last night when the evening gymnasium classes ended a most successful season with a track meet consisting of events especially adapted for competition among girls. Miss Marion Mair proved herself a competitor of no mean ability taking the all around championship and pennant that goes with the honor with a total of thirty-nine points annexed during the evening. Miss Ellen Doughty was second and Miss Jessie Stewart third, these two members excelling in specialties.

The affair took the form of a social event, refreshments following with the awarding of prizes. This event marks the closing of the Y. W. C. A. gymnasium season for the usual summer recess and it will re-open again in the fall with renewed activity.

The summaries follow:

Marching and facings—1st place, Ellen Doughty; 2nd place, Marion Mair; 3rd place, Jane Crawford.

Floor work by commands—1st place, Jane Crawford; 2nd place, Jessie Stewart; 3rd place, Mabel Douglas.

Vertical rope climbing—1st place, Clara Hallard; 2nd place, Marion Mair; 3rd place, Ellen Doughty.

Balance walking up ladder—1st place, Marion Mair; 2nd place, Ellen Doughty, 3rd place, Edith Wickett.

Shot-put—1st place, Jessie Stewart; 2nd place, Marion Mair; 3rd place, Ellen Doughty.

Squat sit, forward hop—1st place, Ellen Doughty; 2nd place, Marion Mair; 3rd place, Edith Wickett.

Wheel-barrow race—1st place, Ellen Doughty and Marion Mair; 2nd place, Jessie Stewart and Jane Crawford; 3rd place, Christine Murray and Mabel Douglas.

Baskets from foul line—1st place, Marion Mair; 2nd place, Margaret Hawkins; 3rd place, Mabel Douglas.

Greatest number of baskets in succession—1st place, Marion Mair; 2nd place, Margaret Hawkins; 3rd place, Clara Hallard.

Standing broad jump—1st place, Jessie Stewart, 6 feet 10¼ inches; 2nd place, Ellen Doughty, 6 feet 1 inch; 3rd place, Marion Mair, 6 feet.

Running broad jump—1st place, Jessie Stewart, 9 feet 3½ inches; 2nd place, Ellen Doughty, 8 feet 11¾ inches; 3rd place, Marion Mair, 8 feet, 9 inches.

Running high jump—1st place, Marion Mair, 4 feet, 6 inches; 2nd place, Ellen Doughty, 4 feet, 5 inches; 3rd place, Jessie Stewart, 4 feet, 4 inches.

Marion Mair, first place with 39 points, winner of pennant; Ellen Doughty, second place with 29 points; Jessie Stewart, third place with 22 points.

BASEBALL NOTES.

The Detroit team has signed his contract; so look out for the Tigers from now on.

Poor pitching seems to be the trouble with the Cincinnati Reds, as the team looks pretty good otherwise.

Joe Kelley's Toronto team, International League champions, have had pretty tough picking since the season opened.

Manager Evers, of the Cubs, has quite a nifty pitching staff and one that looks capable of going the full distance.

The Providence Club has released Pitcher Jensen to New Haven, Outfielder Sheer to Youngstown and Pat Duggan to Hartford.

ROYALS WANT GAME.

No baseball opponent has been secured by Manager Pete Simmons, of the Royal Colored Giants, for next Saturday afternoon and he would like to hear from some game booker in this vicinity having that date op

THE BIG DEPARTMENT STORE OF ELIZABETH

GOERKE-KIRCH CO.

Broad and West Jersey Sts., Elizabeth, N. J.
Main Line Cars Stop at the Door.

OUR FIRST GREAT MAY SALE OF MUSLIN UNDERWEAR

With the idea of making our first May sale of Undermuslins a memorable one, no effort has been spared in making this one of the greatest value-giving events ever known. Included in the large assortments are the very finest goods that are made. All are clean, new fresh and perfect, while the materials and workmanship cannot help winning the admiration of all. Be here, if it's your aim to save money.

$1.00 Night Gowns—Women's Night Gowns, of muslin, nainsook or figured crepe; high or low neck models; prettily trimmed with lace or embroidery; worth $1, for this sale.....65c

$1.00 Undermuslins — Women's Petticoats, Chemises, Princess Slips, with lace or embroidery trimming; a great collection; none worth less than $1; for this sale at.....65c

85c Night Gowns—Women's Night Gowns, Chemises, Combinations and Drawers; prettily trimmed with dainty laces and embroideries; worth 85c; for this sale.....59c

65c Undermuslins—Women's Chemises, Drawers and Corset Covers, with pretty lace or embroidery insertions and edging; worth 65c; for this sale.....39c

$1.75 Undermuslins at $1.00—Women's Night Gowns and Combinations, of fine nainsook or crepe, trimmed with fine cluny or Val. laces and ribbons; also Princess Slips, Chemises and Petticoats; some embroidered; others with fine lace and embroidery trimmings; most exceptional values in this group.

$2.25 Petticoats at $1.39—White Petticoats, in the newest effect with flounce of fine German Val. and wide embroidery beading and ribbon.

$3.50 Petticoats at $2.25—White Petticoats, with deep embroidery flounce, finished with fine beading and ribbon.

$3.75 Undermuslins at $2.50—Night Gowns, Princess Slips, Combinations and Petticoats, elaborately trimmed with fine laces, embroidery and ribbon.

$2.00 Undermuslins at $1.23—Combinations, Skirts, Corset Covers and Drawers, in all the newest effects, handsomely decorated with embroidery motifs and Val. or cluny laces; some hand-embroidered.

$2.25 Undermuslins at $1.39—Combinations, Gowns and Chemises; some hand-embroidered, others with elaborately trimmed plaitings, fine laces and embroidery and ribbon.

$3.75 Petticoats at $2.00—White Petticoats, handsomely made with flounce of fine tucking and embroidery; or plaited flounce with fine Val. insertions.

$3.00 Gowns at $2.00—Night Gowns of fine nainsook, embroidered or handsomely trimmed with fine laces, embroidery and ribbon.

Highest Grade Undermuslins—Combinations, Gowns and Petticoats, with handsome decorations of lace and embroideries; shown in the newest effects; worth $5.00, $6.00 and $7.50; at **$3.00, $4.00 and $4.50.**

BEST $1.25 VALUES AT 75c.

Women's Drawers, with fine lace or embroidery insertions and ruffle; value $1.25; for this sale.....75c

Women's Chemises, Princess Slips and Petticoats, trimmed with embroidery and lace; value $1.25; for this sale.....75c

Women's Corset Covers, with dainty lace motifs in fancy effects, or with wide embroidery and lace insertions; value $1.25; for this sale.....75c

Women's Combinations, of fine nainsook or crepe; drawer effects; trimmed with lace or embroidery; some hand-embroidered; value $1.25; for this sale.....75c

Women's Night Gowns, in a large variety of styles, in crepe, muslin or nainsook; high neck, with fine tucked yoke and lace trimming or low neck effects with pretty laces and embroidery; value $1.25; for this sale at.....75c

SUMMER FURNISHINGS

Time now to select your summer needs; nice, cool reed furniture, hand made willow chairs, natural and green maple chairs that last so long, at such attractive prices.

Hammocks Couches--Refrigerators

Hammock Couches in the khaki and green, heavy canvas, with the good soft mattress and guaranteed springs, and so well made, it's really the greatest comfort of the summer to use one.

Prices from $5.98 to $11.98 ea.

Refrigerators—We now have the most complete line to select from; from the well made solid ash ones with best zinc and white enamel lining, at the small prices, to the fine built, beautifully finished side ice chamber ones that use so little ice to run them and so lined that they last a life time.

At $6.98 to $50.00

Bedroom and Dining-room Furniture at Tempting Prices Now.

AWNINGS AWNINGS AWNINGS

SHIRLEY & JOHNSTON

BABCOCK BUILDING PLAINFIELD, N. J.

OUR REGULAR $1.00 IRIS CORSET IN THE NEWEST LONG EXTENDED HIP MODELS, TOMORROW 89c

This is one of our best selling corsets at $1.00; it is especially manufactured for us and is a splendid value at that price, but to introduce it among those women who have never before worn an Iris corset, its price tomorrow is 89c. Made of a very strong quality coutil, in the much wanted long hip, low bust models so much in demand today, has effective trimmings of laces and ribbon, genuine non-rustable boning throughout. Models for average, slender or stout figure, regular $1.00.

INTRODUCTORY PRICE 89c

TEPPER'S

TRY A PRESS WANT AD

STAR PLAYERS ALL SHAPES AND SIZES

Small Man at a Disadvantage in Many Sports but Not in the National Game.

Baseball players come in all shapes and sizes. The player on the average is between five and six feet in height and weighs from 140 to 200 pounds. He is fat, lean, stocky, angular—in fact, he may come in any old build. While a small man is at a disadvantage in many other sports, perhaps football most notably of all, this is particularly untrue of baseball, and it has proven often that the size of the player makes little, if any, difference in the national game. Lajoie, Wagner and Cobb, perhaps the three greatest players who ever donned a spiked shoe, happen to be big men, but this is the exception to the mighty good rule that size makes very little difference in baseball. If you happen to be prejudiced in favor of either long or short players a glance over the four teams recruited from the National and the American leagues and then determine which one you would wager on in a season's schedule of play. The teams compose the tallest and shortest players in both of the leagues in all of the positions.

National League.

Pitchers—Tallest, Rixey, Philadelphia; Matthewson, N. Y.; Moore, Philadelphia; Marquard, N. Y. Shortest, Schultz, Philadelphia; Tyler, Boston.

Catchers—Tallest, McLean, St. Louis; Bresnahan, Chicago. Shortest, Rariden, Boston.

First Basemen—Tallest, Konetchy, St. Louis; Merkle, N. Y. Shortest, Saier, Chicago.

Second Basemen—Tallest, Egan, Cincinnati; Butler, Pittsburgh. Shortest, Huggins, St. Louis; Evers, Chicago.

Shortstops — Tallest, Wagner, Pittsburgh. Shortest, Harper, St. Louis.

Third Basemen—Tallest, Zimmerman, Chicago; Smith, Brooklyn. Shortest, Bryne, Pittsburgh; Phelan, Chicago.

Outfielders—Tallest, Bescher, Cincinnati; Wilson, Pittsburgh; Mitchell, Chicago. Shortest, Murray, N. Y.; Paskert, Philadelphia; Devore, N. Y.

American League.

Pitchers—Tallest, Weilenmann, St. Louis; McConnell, N. Y.; Falkenberg, Cleveland; Mullin, Detroit. Shortest, Warhop, N. Y.; Dubue, Detroit; Knapp, Cleveland; Cicotte, Chicago.

Catchers—Tallest, Sweeney, N. Y.; Cady, Boston. Shortest, Schalk, Chicago; Lapp, Philadelphia.

First Basemen—Tallest, Stovall, St. Louis; Stahl, Boston. Shortest, McInnis, Philadelphia; Gandil, Washington.

Second Basemen—Tallest, Lejoie, Cleveland. Shortest, Rath, Chicago.

Shortstops — Tallest, McBride, Washington. Shortest, Bush, Detroit; McMillan, N. Y.

Third Basemen—Tallest, Baker, Philadelphia. Shortest, Austin, St. Louis; Foster, Washington.

Outfielders — Tallest, Jackson, Cleveland; Cobb, Detroit; Crawford, Detroit. Shortest, Milan, Washington; Vitt, Detroit; Cree, N. Y.

TO ATEND MASONIC GATHERING.

William J. Douglass, of this city, who is a member of the supreme council, and William Powell, of Camden, former United States Minister to Hayti, will be the two representatives from New Jersey to the thirty-second annual session of the United Supreme Council, Ancient and Accepted Scottish Rite Free Masonry, of the Northern Masonic Jurisdiction of the United States of America, Grand East, Philadelphia, Pa., to be held in the Valley of Chicago, Orient of Illinois, tomorrow and Friday.

JUDGE AT WASHINGTON SHOW.

Lewis E. Waring, of West Seventh street, is in Washington, this week, where he is judging saddle horses, ponies and thoroughbred breeding classes at the Washington horse show. Among the other judges are John K. Townsend, Judge William H. Moore and R. Lawrence Smith. They will go to Middleburg Va., Frida, for the races on Saturday, where Mr. Waring and Mr. Townsend are among the stewards of the race meet.

SAIL ON WORLD TOUR.

Boston, Mass., May 7.—Nearly three score of bright boys, members of the Boy Achievement Club of America, sailed from this port today on a trip around the world. The youngsters, who formed a fine and healthy looking party and attracted considerable attention, were selected by prize competition from the boys in many large cities between San Francisco and Boston.

A BIT ROUGH BUT—

When the cave man wanted help or a wife he strode forth, tapped one on the head, and dragged him or her to the tribal habitat.

Civilization has placed certain restrictions and limitations about us which prevent this beautifully simple method.

But it has given us the Press want ad, which costs but a few cents, and no physical effort.

Store Closes Saturday at 9 P. M. Other Days 6 P. M.

HAHNE & CO.

IMPORTERS NEWARK'S STORE BEAUTIFUL RETAILERS
Broad, New and Halsey Streets.

WE GIVE AND REDEEM SURETY COUPONS

AN EXTRAORDINARY SALE OF HIGH-GRADE DINNER SETS AND OPEN-STOCK PATTERNS

The greatest collection of open-stock patterns in Fine China, American Porcelain and English Porcelain to be found in the State is in our Basement. Our patterns and shapes are the very latest and best on the market, and our prices are lower than first quality wares are sold anywhere.

Every piece we sell is perfect—we carry no seconds.

You can buy Dinner Sets of **44 pieces, of 56 pieces, or 100 pieces** as you wish, at from **$3.98 to $167.58**

For three days we make notable reductions from regular prices, offering you choice of this widely varied line.

Open-stock Fine English Porcelain 100-Piece Dinner Sets

English Porcelain Dinner Sets—Crown Derby decoration, reg. $42.68, at **$34.14.**

Light blue decoration with gold edge; regular $36.38, at **$29.00.**

Blue and red decoration with gold edge; reg. $21.56; at **$17.28.**

Blue and green decoration with gold edge; reg. $20.48, at **$16.30.**

Flo Blue decoration; reg. $20.29, at **$16.30.**

Oriental blue decoration; reg. $20.49, **$16.25**

Old Flo blue decoration; reg. $17.35, **$13.85.**

Light blue decoration; reg. $13.29, at **$10.59.**

Old willow blue decoration; reg. $15.50, at **$12.40.**

Pale blue decoration; reg. $18.96, at **$15.15.**

Pink and blue border decoration; reg. $20.49, at **$16.39.**

Premier dove decoration; reg. $18.96, at **$15.15.**

Hamilton green decoration; reg. $18.98, at **$15.15.**

Copenhagen decoration; reg. $17.35, at **$13.85.**

Green garland decoration; reg. $17.35, at **$13.85.**

Open-stock Fine American Porcelain 100-Pc. Dinner Sets

American Porcelain Dinner Sets—Red, blue and green spray decoration; reg. $19.39, at **$15.50.**

Green and red decoration; reg. $18.56, **$14.85**

White and gold decoration; reg. $17.35, at **$13.85.**

Red band decoration; reg. $17.35, at **$13.85.**

Green, brown with gold decoration; reg. 17.35 at **$13.85.**

Rosebud spray with gold edge decoration; rge. $17.35, at **$13.85.**

Gold band decoration; reg. $24.28, at **$19.40.**

Medium blue decoration with gold edge; reg. $16.03, at **$12.80.**

Lace gold edge decoration; reg. $17.85, at **$13.85.**

Green band decoration, reg. $13.29, at **$10.60**

Blue band decoration; reg. $13.29, at **$10.60.**

Pink rose border decoration; reg. $17.35, at **$13.85.**

Open-stock Fine Imported China 100-Piece Sets

Chas. Ahrenfeldt's china, decoration ivory and gold; reg. $167.53, special **$134.**

Haviland china, decoration red band; regular $149.60, special **$119.65.**

Haviland china, decoration Dresden pattern; reg. $71.18, special **$56.95.**

Haviland china, decoration trailing arbutus, gold edge; regularly $62.87, special **$50.25.**

Limoges china, decoration gold leaf border; regularly $62.83, special **$50.25.**

Haviland china, decoration gold band with olive green; reg. $55.93, special **$44.78.**

Haviland china, decoration green and red gold border; regularly $52.75, special **$42.00.**

Limoges china, decoration pink roses with lavender bow knot; regularly $49.50, special **$39.59.**

Austrian china, decoration pink garland of roses, reg. $27.91, special **$22.29.**

Austrian china, decoration white and gold floral; regularly $20.39, special **$16.29.**

Limoges china, decoration pink and blue gold border; regularly $35.10, special **$28.**

Haviland china, decoration pink rosebuds, green vine, gold edge; reg. $58.87, special **$48.45.**

Limoges china, decoration green, red and gold border; regularly $53.60, special **$42.45.**

Haviland china, decoration garland of roses; regularly $72.30, special **$57.85.**

Austrian china, decoration green, red and gold; reg. $39.50, special **$34.59.**

Austrian china, decoration green and gold border; regularly $41.20, special **$32.95.**

Haviland china, decoration green and pink, gold border; reg. $79.20, special **$62.45.**

Austrian china, decoration pink rose; regularly $34.84, special **$27.85.**

Austrian china, decoration plain gold border; regularly $48.00, special **$38.40.**

Austrian china, decoration red band; regularly $52.71, special **$42.00.**

Imported China Dinner Sets---100 Pieces

Chas. Ahrenfeldt dinner set, 100 pieces, pink spray, gold edge; regularly $36.98, special **$29.59.**

Chas. Ahrenfeldt dinner set, 100 pieces, pink spray; regularly $21.98, special **$17.58.**

Haviland china dinner set, 100 pieces, pink roses; regularly $25.00, special **$19.98.**

French China Dinner Sets—100 Pieces:

Pink and violet decoration—regularly $19.98, special at **$15.98.**

American Porcelain Dinner Sets

American Porcelain Dinner Sets—100 Pieces:
Spray decoration; reg. $8.98, spec. at **$7.35.**
Spray decoration; reg. $11.75, spec. at **$9.40.**
American Porcelain Dinner Sets—56 Pieces:
Spray decoration; reg. $4.98, spec. at **$3.95.**
Pink rose decoration; reg. $4.98; sepc. **$3.95.**
White and gold decoration; regularly $3.98, special at **$2.98.**
White and gold initials; regularly $9.48, special at **$7.59.**

FINE SUMMER WASH DRESSES

Worth $12 to $15, in a Sale at $3.75 and $5.90

Here's your chance to buy seashore and mountain dresses—very pretty ones, at insignificant prices. *It is the first opportunity of this kind we have given you this season and it is doubtful if there will be another quite as good even though you wait till late in the season.*

These are the smartest kind of wash dresses, of eponge, Ramie and natural linen, and other novelty wash materials. They are in lavender, brown, nile, pink, light blue, Copenhagen, and white. They are trimmed in ever so many pretty ways, with necks cut round or square; the sleeves are full or three-quarter length, as you wish; strictly tailored and Russian effects with tucked panel tunics; sizes in the lot for all women—small, medium and large; they are dresses the manufacturer intended for retailers featuring $12 and $15 dresses, but our price on Thursday, while the lot lasts, will be **$3.75 and $5.90.**

69c BLACK MESSALINE 59c

"HOW MANY YARDS, MADAM?"

Surely you'll want some of this excellent black messaline at this very low price for there are so many uses to which it can be put nowadays. This is a twill black silk of great stability—a rich, lustrous jet black, suitable for entire dresses or waists; 26 inches wide; easily worth 89c a yard; we are going to sell it tomorrow for.....59c

IN THE GROCERY DEPT.

Flour—Washburn & Crosby's Best Gold Medal Brand, the flour that gives all-around satisfaction; 24½-lb bag special.....71c

Coffee—Surety brand, put up in 1-lb air-tight cans; will make the most savory and fragrant coffee; roasted, granulated and pulverized; special per can.....29c

Tea—Formosa, Oolong, English Breakfast; Ceylon and mixed tea; our reg. 33c seller; special per lb.....29c

Potatoes—Fancy New Bermuda Potatoes; special, six-quart basket.....46c

Grapefruit—Fancy thin skin and juicy fruit, 7c each; 4 for.....25c

Onions—New Texas onions; special, 6-qt. basket.....36c

Lemons—Fancy large Messina Lemons; all juicy; special per dozen.....23c

Pineapples—Fine large Porto Rico Pines; special, each.....14c

Oranges—Fancy California Navel Oranges; large and juicy; special per dozen.....42c

Cereals—
Cream of Wheat, special 13c.
Wheatina, special 13c.
Shredded Wheat, 11c.
Quaker Corn Flakes, 7c pkg., 4 for 25c.
Grape Nuts, 11c package.
Quaker or Mother's Oats, 9c pkg., 3 for 25c.

Soap—Fairy White floating Soap; special 10 cakes for.....38c

Borax—20 Mule Team Borax; special 1-lb package.....10c

Soda—Surety Brand; large package Falcom Soda; 5c package, dozen.....50c

Olive Oil—The Surety Brand, imported from France; absolutely pure; we guarantee every bottle or can sold:
Special, gallon **$2.95.**
Special ½ gallon, **$1.50.**
Special, ¼ gallon, **80c.**
Small bottles, **19c.**

Olives—Fancy La Sevilland Brand, large Queen Olives, plain or stuffed; our 25c seller; special bottle.....22c

Sardines—Latour Brand fancy sardines in pure olive oil; special, per can.....11c

Surety Brand Toasted Sardines in pure olive oil; special, per can.....11c

Maraschino Cherries; Long's large tender cherries in good quality liquor; large bottle 65c; medium, 38c; small.....23c

Milk—Sweet Clover Brand Condensed Milk; special, per can.....10c

Tryphosa—That famous dessert; 16 varieties, package.....9c
3 for 25c.

Ginger Ale—Gosman's Sparkling Ginger Ale, special, bottle.....8c
Dozen 92c.

Grape Juice—Hahne & Co's pure unfermented grape juice.
Large bottle, 39c; dozen, $4.50.
Medium bottle, 20c; dozen, $2.25.
Small bottle, 12c; dozen, $1.35.

Baking Powder—Surety Brand pure grape cream of tartar.
5-lb can, **$1.35.**
1-lb can, **29c.**
½-lb can, **15c.**

Economy in administration, unprejudiced judgment, efficient management, and specialized service are assured in our Trust Department.

ADMINISTRATOR

EXECUTOR

GUARDIAN

TRUSTEE

THE PLAINFIELD TRUST COMPANY

Wills held for safekeeping without charge.

AMUSEMENTS.

PROCTOR'S

THE HOME THEATRE
MOTION PICTURES
VAUDEVILLE
DAILY, MATINEE AND NIGHT
AT 2 P. M., 7 P. M., 9 P. M.
NEW COMPANIES
MONDAY AND THURSDAY
TODAY'S VAUDEVILLE

William Weston & Co., in a comedy sketch, "The Upholsterer;" Artistic Trio, Clever Instrumentalists; Gertie Van Dyke, Protean Prima Donna; Hanley & Jervis, Comedians; George Holden, Magician, and Photo Plays.

HAVE YOU PROVIDED A FUND

for the education of your children? If not we suggest an investment in our 4% Installment Bonds. $25.00 deposited monthly will create a fund of more than $1,000 in 38 months. Smaller montly payments may be made and, of course, with relatively smaller results.

Write for descriptive circular.

SERVICE

THE STATE TRUST COMPANY

Capital $100,000.00.

HERE'S THE POINT.

We want you to consider the accumulative effect of regular deposits in the Plainfield Savings Bank.

It's not what you make, but what you save that puts you well along on the road to financial independence.

Your account is invited.

4 PER CENT. INTEREST PAID.

PLAINFIELD SAVINGS BANK

Only Savings Bank in Plainfield

ORGANIZED 1868.

208 802

Roth & Co.

Thursday Specials

Canada Lamb

Breast of Lamb, lb	8c
Shoulder Lamb Chops, lb	16c
Hindquarter of Lamb, Legs of Lamb, lb	16½c
Rib Lamb Chops, lb / Loin Lamb Chops, lb	20c
Forequarter of Lamb, lb	12½c

FRESH FISH TODAY

Porgies, 3 lbs for	25c
Green Butterfish lb	10c
Green Bluefish, lb	15c

SMALLEY BROS.

147 NORTH AVENUE

Headquarters For All Kinds of

MEATS

Spring Lamb and Broilers a Specialty

LET US SERVE YOU

TELEPHONE 88-A

ORGANIZED 1864

THE FIRST NATIONAL BANK OF PLAINFIELD.

A COMMERCIAL BANK WITH SAVINGS and SAFE DEPOSIT DEPARTMENTS.

FOUR PER CENT INTEREST PAID ON SAVINGS ACCOUNTS.

FOLKES & COX

LADIES AND GENTS TAILORS

SUITS MADE TO ORDER.

Remodeling, dry cleaning, dyeing and pressing. Special attention to monthly contracts for cleaning and pressing. Four suits and one overcoat cleaned and pressed at $1.50 per month. Second hand clothing bought and for sale.

328 Liberty St., corner Fourth. 'Phone 710-J. 3 7 tf

EAST FRONT STREET GARAGE

MODEL MAKING.
Experimental Work, Repairing.
180 EAST FRONT STREET.

YOUR DULL HEADACHES

Probably come from overstrained eye-sight. Nine-tenths of the headaches are the direct result of eye trouble. Bring those troubles to us and let us prescribe for you.

All work guaranteed.

FREE EXAMINATION BY

STILES & CO.

PHILADELPHIA EYE SPECIALISTS

107 East Front Street

Every Thursday.

Hours 10:00 a. m. to 5:00 p. m.

AMUSEMENTS. AMUSEMENTS.

PLAINFIELD THEATRE

TONIGHT---MOTION PICTURES AND VITAPHONE CONCERT

SPECIAL TONIGHT ONLY

"Tamandra the Gypsy"

IN TWO REELS

A child accompanied by adult free at matinee performances

PRICE 10 CENTS ALL SEATS. NO HIGHER.

Watch the adv. for announcements each day.

TUESDAY, MAY 13

LOUISE HOMER

Prima Donna Contralto, Metropolitan Opera Co.

SONG RECITAL

Reserved Seats,	$2.00
Gallery,	50c

RELIABLE MEN WANTED

Public Service Railway can use a limited number of motormen and conductors to take care of increasing business. Steady work and good pay to the right men.

The company pays sick benefits, life insurance and pensions to its employes, bearing all the expense itself.

Apply No. 127 Albany street, New Brunswick, Fridays 2:30 to 4 p. m., or Waiting Room, Watchung avenue and Fourth street, Plainfield, Fridays from 9 to 10 a. m. m w f tf

New Jersey Central

TRAINS LEAVE PLAINFIELD.

For New York—3.16, 5.41, 5.36, 5.57 6.27, 6.55, 7.22, 7.26, 7.44, 7.41, 7.58 8.12, 8.30, 8.36, 8.42, 9.29, 9.53, 10.20, 11.20 1.52 a. m., 12.28, 12.58, 1.44, 2.39, 2.55 3.22, 3.48, 4.12, 4.36, 5.39, 6.18, 6.40, 7.41 8.27, 9.27, 9.30, 10.15, 10.36, 11.28 p m. Sunday—2.10, 3.41, 5.41, 7.23, 7.58, 8.52 9.34, 9.42, 10.37, 11.52 a. m., 12.33, 12.58 1.28, 2.09, 2.39, 2.55, 3.17, 4.29, 5.34, 6.57 8.14 8.13, 8.27, 8.35, 9.42, 10.28, 10.36 p. m

For Newark—5.36, 6.27, (7.05 through train to Newark), 7.41, 8.36, 9.29, 10.20 1.20 a. m., 12.28, 1.44, 2.39, 2.55 3.12, 4.36, 5.39, 6.18, 7.41, 8.27, 9.30, 10.36 p m. Sunday—7.23, 8.52, 9.34, 10.37 a. m. 2.58, 1.28 2.55, 3.17, 4.29, 5.24, 7.14, 8.13 35, 9.42, 10.36 p. m.

For Easton, Bethlehem, Allentown and Mauch Chunk—5.18, *8.17, 9.47, 11.19 a. m., 2.09, xx5.43, (6.55 p. m., Easton only). Sunday—5.45, 10.24 a. m., 1.58 xx5.43, 7.05 p. m

For Wilkesbarre and Scranton—5.18 9.47 a. m., 5.43 p. m. Sunday—5.45, 10.24 a. m., 5.43 p. m

For Long Branch and Asbury Park, etc —3.41, 8.12, 11.20 a. m., (12.28 Saturdays only), 4.36, 6.18, 8.27, 11.28 p. m. Sunday—(12.58, 3.22 Red Bank only), 3.41, 8.52 a m., (2.09 Red Bank only), 3.17, 8.35 p. m

For Atlantic City—3.41, 9.29 a. m. 12.28 Saturdays only), 3.48. Sunday—9.42 a. m., 2.09 p m.

For Philadelphia—5.42, 7.39, 3.45 0.43, 11.53 a. m., 12.42, 1.55, 2.45, 5.1 .44, 7.42, 8.47, 9.46, 10.48 p. m., 1.20 a. m Sunday—8.45, 9.56, 10.43, 11.41 a. m. 2.42, 1.44, 2.45, 3.42, 4.38, 4.55, 6.38, 6.44 .42, 8.47, 9.46, 10.54, 11.54 p. m., 1.20 a. m

For Baltimore and Washington. Daily 7.45 10.43 a. m., 12.42, 2.45, 6.44 p m xxExcept Easton and Bethlehem. *Except Mauch Chunk.

WHEN YOU NEED MILK, CREAM, EGGS, SMEARKASE, BUTTER, OR ANYTHING IN THE DAIRY LINE, TELEPHONE TO

The Valley Centre Dairy

212 LEE PLACE.

A. R. PHILLIPS, Owner and Prop.

The finest equipped dairy in the vicinity. I only keep the best quality of everything in my line. If you are dissatisfied with your present service, 'Phone me at once. My wagons reach all parts of the city. 'Phone 625.

4 26 2 mos

The Park Comedy Club of Plainfield

will present its annual play at

The Plainfield Theatre

Thursday and Friday Evenings, May 8 and 9,

"Her Lord and Master"

A Four-act Comedy by Martha Morton.

THE CAST OF CHARACTERS:

Rt. Hon. Thurston Ralph Canning Viscount	Brown Rolston
Lord Nelson Stafford	Alson M. Abbott
Mr. "Fred" Stillwater	Wm. T. Pelletier
"Glen" Masters	Robert H. Cox
Jennings	Henry C. White
Flash	John Valiant
Flunky	Leslie R. Fort
Lady Helena Canning—Thurstan's mother and sister to Lord Stafford	Miss Edna P. Hopkins
Grandma Chazy Bunker	Mrs. Alson M. Abbott
Mrs. Stillwater	Miss Elizabeth Goddard
Kitty	Miss Blanche Buttfield
Indiana Stillwater	Mrs. Maxwell E. Perkins

Tickets on sale at the box office at the theatre.

PRICES—$2.00, $1.50, $1.00, 75c, 50c.

Swift's Premium Boullion Cubes, 12 in a box, 21c

Scheuer's Bargains

Fancy N. Y. State Pototoes, Large Baskets, 39c

FOR THURSDAY, FRIDAY and SATURDAY

A GOOD No. 6 BROOM - - - - 23c | GRANULATED SUGAR, a pound - - - - - 5c

Scheuer's best XXXX Minnesota Patent Flour, 24½ lb bag 72c; per barrel $5.69

Evaporated Milk, Peerless or Gold Cross Brands, 3 tall cans 25c	Pride of Farm Catsup a bottle 10c	Superior Quality Macaroni or Spaghetti 10c packages 8c	Shortening Snowdrift No. 2 pail 23c	Breakfast Cocoa Gold Medal Brand ½-lb box 15c	Imported Boneless Sardines packed in Olive Oil, 25c kind 19c
Jersey Pears No. 3 can can 10c	Baked Beans No. 3 can high grade 10c	Royal Blue Corn While They Last 7c can, dozen 80c	Early June Peas While They Last 13c kind, can 10c	Solid Packed Tomatoes, No. 3 can 10c; 3 for 25c	Leggitt's Premier Clam Juice a can 8c
Kirkman's Borax Soap Powder 4-lb package 16c	Old Dutch Cleanser Chases Dirt 10c size 3 cans 25c	Campbell's Soup or Franco American Soups, 3 cans 25c	Babbitt's Cleanser 5c can 6 cans 25c	Pickled Mussels or Onion Salad bottle 9c	Individual Bottles Maraschino Cherries a bottle 10c
Richardson & Robbins Chicken Broth pint cans 10c	Seeded Raisins Premier Brand 3 packages 25c	Burnham's Clam Chowder 3-lb can 17c	Seeman Bros. White Rose Ceylon Tea; 60c kind, lb 49c	Fancy California Dried Peaches 10c lb 3 pounds 25c	Choice Meaty Prunes 3 pounds 25c
Fancy California Peaches No. 3 can 15c	Imported French Peas 2 cans 25c	Pink Salmon 1-lb tall can 9c 3 cans 25c	Wesson's Salad Oil 1-quart cans 27c	Hartley's Imported Orange Marmalade, 1-lb jars 18c	Maxwell's Potato Chips 10 kind 8c
Rolled Oats Fresh and Sweet 6 lbs for 21c	White or Yellow Corn Meal 6 pounds 20c	Sweet and Fat Norway Mackerel 5c each, 6 for 25c	Fresh Wheat Farina 6c lb, 4 pounds 22c	Hecker's Cream Farina 15c kind, 2 for 25c	National Biscuit Co. Uneeda Biscuits a package 4c

CRACKERS AND BISCUITS.

Ivins Spice Wafers, lb	12c
Fig Bars, lb	10c
Sugar Wafers, lb	18c
Cocoanut Maccaroons, lb	18c
Ginger Snaps, Lemon Cookies or Nic Nacs, lb 7c; 4 lbs	25c
Assorted Mixed Cakes, lb	10c

SOAPS.

Swift's Pride Soap, 10 cakes	32c
Swift's Borax Soap, 10 cakes	37c
Babbitt's Laundry Soap, 10 cakes	39c
Kirkman's Borax Soap, 10 cakes	43c
Kirkman's White Soap, 10 cakes	42c
Lily or Witch Hazel Toilet Soap, 6 cakes	25c
Castile Soap, 1-lb bars	10c

IMPORTED AND DOMESTIC CHEESE.

Best Imported Swiss, lb	38c
Best Imported Roquefort, lb	45c
Cambert Cheese, box	30c and 40c
Philadelphia Cream Cheese, each	9c
Neufchatel Cream Cheese, each	4c
Shefford Snappy Cheese, each	9c
Pimento Cream Cheese, jars	13c

10 S. & H. STAMPS WITH

Royal Dental Cream	10c
1 Box Ball Blue	10c
1 Box Royal Talcum Powder	10c
1 Box Royal Tooth Paste	10c
1 Package Macaroni	10c
1 Bottle Lemon or Vanilla	15c
1 Can Black Jack Stove Polish	10c
1 Can Liquid Enameline	10c
1 Package Parlor Matches	12c
Large Bottle Ammonia	10c
7-lb bag Salt	10c
1 Bottle Shoe Polish	10c

EXTRA STAMPS WITH THESE

100 Stamps with 1-lb Tea	60c
100 Stamps with 1-lb Scheuer's Baking Powder	45c
70 Stamps with 1-lb Tea	50c
30 Stamps with 1-lb Tea	35c
20 Stamps with 1-lb Java & Mocha Coffee	35c
20 Stamps with 3-lb box Starch	20c
20 Stamps with 3 rolls Toilet Paper	25c
10 Stamps with pint Welch's Grape Juice	25c
20 Stamps with qt. Welch's Grape Juice	45c

EXTRA SPECIAL ON ROYAL BAKING POWDER.

5-lb can, reg. $1.95	$1.75
1-lb can, reg. 45c	39c
½-lb can, reg. 24c	20c
¼-lb can, reg. 13c	11c

A good chance to save money as these are actual case prices.

Fresh Vegetables

All the Finest Fresh Vegetables of the season are here at Money Saving Prices. Also Delicious Fresh Fruits. Prompt Deliveries.

W. W. Dunn

THE PARK GROCER

Duer Street and Lincoln Place.

And then we will

ROW, ROW, ROW

Right to 421 Sycamore street for our Auto Repairs.

4 12 6mo

J. C POPE & CO.

INSURANCE AGENTS

110 East Front St., Plainfield, N. J

MOVING

Furniture and Pianos by careful, expert men. New van.

Hoagland's Express

Office: 116 West Second Street.

TRADE QUAKER MARK REG. U.S. PAT. OFF.

"Miles TIRES "Cheaper

Made in both Plain and T. T. T. (non-skid) treads. Guaranteed for 3,500 miles, but records show mileage of 5,000 to 9,000 in many instances.

The famous T. T. T. (non-skid) tread does prevent skidding. Travel in safety and no need of chains. FOR SALE BY

LAING MACHINE AUTO REPAIR CO.

410-416 Sycamore St. 4-11-1mo

An Income While You're Sick and Hu

$25.00 A Week

$5,600.00 Death Indemnity

ASK J. E. CURTIS

195 North Ave. m w 'Phone

LIVE WIRES.

If you don't like to read the news, truths, and an anti-spineless editorial column, don't read this paper. It would not interest you.

PLAINFIELD DAILY PRESS

THE WEATHER.

Generally fair tonight and Friday; moderate winds, mostly north-east.

Max., 75; Min., 46.

Established May 10, 1887. TEN PAGES. PLAINFIELD, NEW JERSEY, THURSDAY, MAY 8, 1913. TEN PAGES. Two Cents a Copy, $5 a Year.

NEW EXPLOSIVE AT LOCAL QUARRY

Costly Preparation Being Made at Smalley Crusher for a Huge Blast.

WONDERFUL INVENTION

Drilling Giant Bores for Blast to Take Place Late in Season—No Danger to Property in the Neighborhood.

For several days a giant drilling machine placed atop the Watchung mountain has been boring holes at Newton B. Smalley's stone crusher plant and the progress of the work has been watched with much interest by people in the neighborhood as well as many from Plainfield. When the job is completed there will be five deep bores, each measuring six inches in diameter and in depth respectively 50, 75, 100, 125 and another also at 100 feet.

It may be several months before the great holes in the rock are drilled through and as may be supposed the cost will be very large. But former Mayor Smalley, in explaining the purpose yesterday to a representative of the Plainfield Daily Press, said that the expense was a secondary matter for what was desired was to prevent any possible danger from blasts and that this would be accomplished by the use of a new explosive.

For several days Jules Levy, of Belgium, has been at the quarry making preliminary arrangements for the great blast. He represents a Belgium company, which has a plant for the manufacture of the explosive, called "Praeposit," on the road between Metuchen and New Brunswick.

This is an entirely new innovation in the field of blasting agents, inasmuch as this new discovery can be handled with absolute safety, and the results obtained from the use of same are entirely new and distinct in their character. Although it is used for blasting of every kind of rock, it is especially recommended on account of its peculiar easy lifting and heaving qualities in cases where the main objects is to avoid the demolishing of the rock, the obtaining of maximum explosive power, and the elimination of the danger which has heretofore existed in blasting. The tendancy of the powder is to strike downward and, being very slow in its action, it thereby prevents shattering.

In Europe "Praeposit" is not shipped under the rules governing the transportation of explosives but is carried on express and passenger trains under the same regulations as other commodities. The quarry owners who witnessed the blasting with Praeposit were well satisfied with the results and were also convinced of its great strength as well as its absolute safety in handling. The writer had the pleasure of viewing the demonstrations at various quarries and was much impressed with one blast in particular when 18,000 cubic feet was moved two inches from its bed with one charge. This was done with 25 per cent. less "Praeposit" than any other powder heretofore used. Numerous other blasts were made with excellent results. From practical experiences and from opinions gathered from amongst the quarry owners, "Praeposit" is the ideal explosive for quarries to use on account of less of this explosive being required to accomplish results desired and preventing shattering of valuable granite and being possessed of absolute safety qualities.

Although manufactured in the State, this will be the first time that "Praeposit" has been demonstrated in New Jersey. The cost to the Smalley quarry will be several thousand dollars but as it is absolutely harmless, the former mayor considers that it is money well spent. The new explosive breaks the rock by forming a gas and it shoots downward. All other forms of explosive strike upward and necessarily hurl the rock to some extent.

Praeposit cannot be exploded by impact, jar, concussion or mechanical interference and it develops an expansive force greater than that of any other explosive. Neither can it freeze, nor does it deteriorate in storage. It contains no nitro-glycerine, picric acid, chlorates or gun-cotton. When ignited in its container, Praeposit burns quietly but becomes a powerful explosive only when properly placed and tamped in a drill hole.

EVANS BETTER TODAY.

The condition of Frank Evans, who was hit in the head by a baseball at Crescent Oval last Saturday afternoon, is reported as being slightly improved this afternoon, although the injured man still suffers great pain. The symptoms of spinal meningitis which were so prominent yesterday, have subsided, and he is resting more comfortably today.

Pay $25.00 a Month

for 38 months on a State Trust Company Installment Bond and start in business with the proceeds. ***

—Read Press want ads.

NO STATE SCHOOL FUND FOR WARREN TOWNSHIP

J. Brognard Betts, assistant State Commissioner of Education, has notified the Board of Education of Warren township that the township's share of the State school funds will be withheld this year because it has failed to comply wth the State law in providing adequate school accommodations, and the amount will not be paid over until such accommodations are provided.

Owing to a difference of opinion among the voters of the township as to the kind of a school to be built nothing has been done. Already two elections have been held, and each time the proposition to appropriate money for a new building has been defeated. Some want to erect a two-room structure, while others favor a building large enough to accommodate all of the children in the township. It is expected that another election will be held in the near future when it is hoped that a favorable decision will be reached.

THE PRESS CARRIER BOYS ARE CIRCUS MAN'S GUESTS

Through the courtesy of the manager of the Krause Greater Shows, thirty-four carrier boys employed by the Plainfield Daily Press, chaperoned by Mr. and Mrs. Thomas Lynch, had the time of their lives for two solid hours last night when every show on the carnival grounds was, thrown open to them. This group of real, live young Americans was enthusiastic over the good time accorded them and are still enlarging upon the experiences of the evening. The boys saw the horse with a part of a mile of main, the petrified mermaid, the Trip to Mars coupled with a rapid descent, the big dog and pony circus, and the many other tented attractions which were crowded to their capacity last night and extra performances had to be given in order to accommodate the large crowd of novelty seekers that thronged the tented city.

The general verdict of thousands who wended their way to the big illuminated carnival grounds where the bands play real music was that these shows have the cleanest and best line of shows, concessions and free acts ever seen in this section and the carnival spirit of good times reigns supreme.

Miss Elma Mier, in her high and fancy diving act, proved the big sensation of the evening as she has done all the week through her grace and diving. Her specialty is diving from the lofty height of seventy-five feet into a small tank of water only four feet deep and as her act is made in the open view of thousands of spectators it has already asserted its genuine popularity. Many Plainfielders who saw "Mermaida" when she appeared at Proctor's theatre marveled at her skill in the water, but few knew that she had a sister who was even more highly talented. Miss Mier is a sister of "Mermaida," who is known as the "diving venus" and the two female amphibians come from a family that has become famous through feats of its members scored in the water in every part of the country.

HERE'S AN INCIDENT OF A LOVERS' ROMANCE

Miss Elizabeth Duff, a member of this year's graduating class of the training school of Muhlenberg Hospital, underwent an operation at the institution this morning for appendicitis. Her condition is reported to be favorable for a speedy recovery. It was only recently that Miss Duff was nursing Frank McInerney, Jr., of Lenox avenue, following an operation for appendicitis, and a few days ago their engagement was announced, the wedding to take place in June.

Miss Duff will complete her training course at the hospital in five days, and she is hoping that no complications will arise to prevent her from taking part in the graduation exercises on Thursday night, May 22, or from making arrangements for her wedding in June. Miss Duff's home is at Port Richmond, S. I.

A WORLD'S RECORD.

(By Telegraph to The Daily Press.)

Chartres, France, May 8.—Six passengers were carried during a seventy-five minutes flight by the French Airman, beating the world's records both for the number carried and for the duration of the flight.

FOR INDUSTRIAL COMMISSION.

(By Telegraph to The Daily Press.)

Washington, May 8.—Senator Hughes, of New Jersey, has urged President Wilson to take up as soon as possible the appointment of the new Industrial Commission.

—Read Press want ads.

—Nenman Bros. will offer for tomorrow's trade a large assortment of fancy strawberries, all choice fruit. ***

PARENTS MEET TO PLAN FOR SOCIAL

Will Be Held in June for Jersey Boys' Camp Leaders at Mrs. Condict's Home.

A conference and reception will be given for the benefit of the leaders appointed to take charge of the work in the Y. M. C. A. State boys' camp this year under the auspices of the parents of the campers of this city on the lawn at the residence of Mrs. G. Herbert Condict on Central avenue, Saturday afternoon, June 14. Arrangements were made for the affair at a meeting of the parents held in the Y. M. C. A. this morning and Mrs. Phillip S. Suffern is the chairman in charge of the affair, the first of its kind ever given in this city. It is planned to have all of the State camp directors and leaders in attendance on that occasion and opportunity will be thus afforded to hold a final conference of the officers before the camp convenes for the summer.

There are about thirty leaders commissioned for camp work each year, chosen from the active members of various associations, most of whom are college graduates, and they give their services for the furtherance of the boys' work during the summer in this manner. The conference planned for this city will give the leaders an opportunity to confer with their fellow workers and receive any instructions that Charles R. Scott, who is camp director, and C. Wm. Bingeman, of this city, his assistant, have to offer pertaining to the transportation and preliminary arrangements necessary to the opening of the season.

A social in charge of the Plainfield parents will follow the business session and the parents will be formally introduced to the men who will come in contact with their boys during the summer. Mr. Bingeman returned home last night from a visit to the camp and he reports that the equipment is in the finest kind of condition for the opening and that several new features have been added. He further stated that he expected this to be a banner year in the history of the camp and that the Plainfield delegation would be the largest ever sent out from here.

PUBLIC SCHOOL PUPILS AT MUSICAL FEAST

An exhibition of the work being accomplished in the Bryant School in the way of musical instruction will be given for the benefit of the parents and friends of school children in the auditorium of that school tonight, a representative number of the school children taking part in the vocal program that has been arranged. Charles L. Lewis, supervisor of music in the local public schools, will have charge of the affair and Mrs. Lewis will act as pianist. The program as arranged by Mr. Lewis consists of the following numbers:

"Welcome to Springtime," and "Vocal Polka," by the chorus, composed of members of the student body; "Slumber Boat," "Over the River" and "Just Waking Up," by grade 1-A, of which Miss Phelps is teacher; Christmas songs, "If You're Good," "Holes in the Stockings" and "Way Up North," by grade 1-B, of which Miss Kate Marsh is teacher; "Indian Lullaby," "Jack Frost" and "See-Saw," by grade 2-A, of which Miss Lucia Wood is teacher; "The Moon's Lullaby," "The Little Children of Japan," and "The Naughty Mouse," by Miss Weed's class.

Part two—"The Woodpecker," "Boating" and "Milkweed Seeds," by Miss Whitton's class; "The Spring Has Come," "An Open Secret," by the chorus; shadow march by Russell Johnson; two part songs, "Drops of Dew," and "Over Yonder," by Miss Thorn's class; "Jolly Wood-cutter" and "Pussy Willow," by Miss Cowen's class; song, "I Once Had a Sweet Little Doll, Dears," by Miss Marjorie Searing; "May Song" and "The Swallows' Return," by Miss Cooper; "Morning Songs," and "The Moon," by Miss Klem's class; flower songs by the chorus; "The Nobody Man," "The Owl and the Pussy Cat," and "Quadrilles," by the chorus.

BINGEMAN HOME FROM CAMP.

Boys' Secretary C. William Bingeman, of the local Y. M. C. A., returned from Lake Wawayanda in northern New York State last night, following a three days' inspection of the State Boys' Camp, which will open June 21 for the season. Mr. Bingeman is the assistant camp director and he has been putting the equipment in readiness for the reception of the campers, a large number of which will go from this city.

WEISS' DAY OFF DUTY.

Chief of Police George Weiss, of North Plainfield, is enjoying a day off today. This is one of the two days each month that the borough official has a rest.

TO REMOVE THEIR WORSHIP HOUSE

Will Friends' Society Locate Their Meeting Building Near Church Street?

SOME ARE OPPOSED

Change of Location Would Permit of Straightening East Third Street Line—It's Only Talk as Yet, But Change May Be Made.

Plans for the proposed removal of the Friends' meeting-house on Watchung avenue to the society's property on East Second street near Church street in anticipation of the erection of a Federal building on Watchung avenue, are being revived although nothing definite has been decided upon. The society owns a tract of land on East Second street the width and depth of which is large enough for the old meeting-house.

In case the structure is removed the city would undoubtedly take steps to approve its proposed plans of changing East Third street, where it runs into Watchung avenue. At present that street ends abruptly, which has been shown to be very bad for heavy travel. Street Commissioner A. J. Gavett some time ago prepared plans providing for a sweeping curve in the street similar to the letter "S," which would facilitate travel, it is said, and minimize the possibility of collisions between autos and other vehicles with the trolley cars which pass very close to the corner.

There are members of the Religious Society of Friends, however, who are opposed to removing the meeting-house, and unless there was a unanimity of opinion in favor, it is doubtful whether the change would be made at present. At one time the city was considering plans for the erection of a city hall at Watchung avenue and East Third street, but the price of the land was thought to be prohibitive.

Recently government representatives were in Plainfield getting additional data regarding the site for the new Federal building and there is a belief that the work of construction may be started this year now that the desired appropriation has been made by Congress. Plans for the structure have been ordered made, it is said, and Harry C. VanEmburgh, civil engineer, made a complete survey of the land, giving a minute description of the same in compliance with orders from Washington.

LEAL'S ANNUAL EVENT; BASEBALL AND SMOKER

Attractive invitations have been issued for Leal's alumni smoker to be held at Truell Hall, Saturday night, following a game of baseball on Crescent Oval in the afternoon between the alumni and school teams. The success of last year's affair resulted in a decision to make the gathering an annual one. There are five hundred alumnis of Leal's School scattered throughout the country, three hundred of which live within striking distance of these gatherings.

The invitation reads: "We are going to have a smoker and as a smoker there will be few like it ever held in Plainfield in point of attendance, enthusiasm, good-fellowship and Leal spirit. There will be numerous stunts pulled off and there will also be much mirthful melodious music by that famous colored merry minstrel, 'Boots' of Princeton fame.

"Are you going to be the only one of 300 in this part of the country that is not going to show up? We want you to be there, and you owe it to 'Pop' Leal—to the school—to the alumni—but principally you owe it to yourself to be there and yell 'present,' when the roll is called."

The ball game in the afternoon will "be some game," too. The lineup of the alumni will be as follows: Albert Tilney, c; George Dupee and Will T. Glenney, p; Will Doane and Charles Lyman, 1b; Wm. Schoonmaker, 2b; Morris J. Dumont, 3b; Ralph Schoonmaker, ss; Edward Daniel, lf; Geo. Schoonmaker, cf; Owen Fleming and W. Lester Glenney, rf. "Cliff" McGee, president of the association, will be present as a reserve pitcher, although he has informed the committee that he does not usually pitch for small teams. If any pitcher's name is omitted from the lineup it has been an oversight and they are requested to be present just the same. The alumni appreciate the fact that Crescent Oval has been reserved for this game, for after Saturday it will be cut up into building lots.

Leal School lineup: Stewart, ss; Dickerson, 3b and p; Nash, c; Dale, rf; Faber, lf; Lyon, cf; Stevenson, 1b; Shepherd, p; Cook, 2b; substitutes, Howard, Schneider and Voorhees.

MADAME HOMER TO GIVE FINE PROGRAM

Internationally Famous Song Bird to Be Heard Here on Tuesday Night.

Madame Louise Homer, the announcement of whose appearance at the Plainfield theatre Tuesday night, May 13, in a song recital, has

Madame Louise Homer.

aroused unusual interest, has chosen a popular program which is sure to meet with favor. The recital will be given under the auspices of Charity Circle of the King's Daughters, of this city. The program will be as follows:

I. Dem Unendlichen, Schubert; Von ewiger Liebe and Meine Liebe ist grun, Brahms; Mit deinen Blauen Augen, Strauss; Des Kindes Gebet, Reger; Des Elfentang, Wolf.

II. Sing me a Song of a Lad that is Gone, From the Brake the Nightingale, Ferry me Across the Water, The Song of the Shirt, Sidney Homer.

III. aria: My Heart at Thy Sweet Voice, from Samson and Delilah, Saint Saens.

IV. The Lover's Curse, Down by the Sally Gardens, A Ballynure Ballad, old Irish, arranged by Herbert Hughes; A Ballad of the Trees and the Master, Chadwick; Wings (mss.) B. Sherman-Merriman, The Stormy Evening, Sidney Homer.

GIRL'S BODY IN POND; BELIEVED SUICIDE CASE

Short Hills, May 8.—The body of Ada Hoffman, a servant employed by Mrs. Frank L. Lawrence, was found in a pond on the estate of Stewart Hartshorn, Wednesday. Her clothing was disarranged, and this led many to think she was murdered. The police authorities believed she committed suicide. She was to have married Gustave Mailtize, of Union Township, on next Saturday.

The body was discovered by Miss Stella Jonkoski, who was walking along the railroad tracks near the railroad station. She notified the police authorities and the body was identified by Mailtize. The girl departed from the Lawrence house Tuesday night at 9 o'clock, saying she was going to visit her sister in Springfield, a short distance away.

SOLDIER'S MONUMENT.

The committee appointed to consider plans for raising a fund with which to erect a soldier's monument in this city, will meet tonight in the Frost building. The movement is one result of the complimentary dinner given to Fire Chief Doane last week, when several veterans who were present introduced the subject. It was the unanimous opinion that there should be such a monument in Plainfield. It is expected that there will be present representatives of Winfield Scott Post, No. 73, G. A. R. The idea is to place the monument in the triangle opposite the Crescent Avenue church.

JAMES BURNETT HURT.

James Burnett, aged 50 years, employed in the foundry at the Pond Machine Tool Works, was removed to Muhlenberg Hospital about 9:30 o'clock this morning with a crushed foot, the result of a heavy casting falling on it. The most severe injury was to the big toe on the foot and it was found necessary to amputate it at the first joint. Burnett resides at 953 South Second street, and is unmarried. He has been employed at Ponds some time. It is expected that he will be able to return home within a short time.

IN DISTRICT COURT.

District Court Judge Walter L. Hetfield, Sr., today decided there was no cause for action in the suit instituted by the F. L. C. Martin Automobile Co., against Lucius Koons, of West Seventh street, to recover a claim of $166.50 covering alleged amounts due the plaintiff for a motorcycle and storage charges. The case was tried in the District Court about ten days ago.

WINFIELD SCOTT POST MEMORIAL DAY PLANS

Winfield Scott Post, No. 73, G. A. R., is preparing for its annual observance of Memorial Day, when the customary parade and public exercises will be held at Reform Hall. The detail comprises I. L. McVoy, William Hand and H. Craig Smith.

Committees will look after the details as follows: Hall, N. C. Pennington, Edward VanderWeg, Isaac E. Huston; speaker, William C. Smith and H. Craig Smith; appropriations, William C. Smith and H. Craig Smith; music, Dr. J. F. Berg; flowers, H. B. Green.

The parade will be held in the morning and it is understood that some of the boy scouts will turn out on that occasion. Various details will visit the cemeteries and decorate graves and in the afternoon exercises will be held at Reform Hall.

PLAINFIELD AWAITING TWO BOROUGHS' ACTION

Now that the Common Council has adopted on final reading the ordinance providing for the building of the joint sanitary sewer, nothing further can be done until North Plainfield and Dunellen take similar action. In the case of the latter two communities sixty days must elapse from a given time before their governing bodies can act on the ordinance, and then arrangements must be made for holding elections. North Plainfield is planning to hold its election in June.

The joint sewer proposition progresses slowly because of so much legal detail, and when the three municipalities have complied with the law they may find themselves confronted with an injunction which could hold them up for an indefinite time. Aside from the original protest, nothing further has been heard from Piscataway township, but it is not at all likely that its officials are asleep. Their legal representative is keeping in close touch with everything that is being done, it is said.

A large tract of land, adjoining the Darling farm in Piscataway township, where it is proposed to locate the joint sewage beds, was recently acquired by a land development company and it is said is now being cut up into building lots. What effect this would have on the plans of Plainfield, North Plainfield and Dunellen cannot be stated at present. While the State Board of Health has given the municipalities permission to go ahead with their sewage plans, there is nothing to prevent the courts from holding the improvement up, it is declared.

FREEMAN STRAIT MAY HAVE HIS OWN GOODS

The replevin suit brought by Freeman Strait against Horace Codington and Constable Sidney Wood, of Warren township, was tried before Judge Isaac P. Runyon in the District Court, Somerville, yesterday, and resulted in a victory for the plaintiff. Mr. Strait was given possession of his goods, which were held by the defendants, since the time he was dispossessed from a farm in the township.

When Mr. Strait was dispossessed, some of his goods were removed from the premises and others were left there. He wanted to get all that belonged to him, but claimed that he was restrained through the action of both Codington and Wood. The defendants in the action were instructed yesterday to allow the plaintiff possession of his goods. The suit was the result of another one which involved possession of the farm occupied by Mr. Strait under the terms of a lease. J. Henry Crane, attorney, of this city, represented Mr. Strait for W. L. Hetfield, Jr., who was called away, whiler W. V. Steele was counsel for the defendants.

PLEADINGS SECURED RELEASE.

William Cratsley, of North Plainfield, who was sentenced by Mayor Clark to spend four days in the borough lock-up when arraigned for drunkenness, was released yesterday, after serving a day and a half. Pleadings on the part of the prisoner's father and his promises to do better in the future led to his release.

DINNER FOR GARRISON.

Jersey City, May 8.—A testimonial dinner is to be tendered Secretary of War Lindley M. Garrison by the bench and bar of New Jersey at the Waldorf-Astoria Hotel, Manhattan on the night of May 24. George T. Parrot and Robert H. McAdams, of Union county, are on the committee of arrangements.

THE TEMPERATURE.

The temperature report from the State Trust Company today is as follows: 9 a. m., 60 degrees; 11 a. m., 67 degrees; 1 p. m., 68 degrees.

—Press want ads. pay.

HER RASH DEED WAS NOT FATAL

Wife Poured Scalding Water Over Frank Berlinker, but He Will Recover.

WAS WOMAN INSANE?

Ignorant of Her Offense She is Apparently Normal Now—Victim Being Restored to Health at Muhlenberg Hospital.

Frank Berlinker, forty years old, of Oak Tree, who was taken to Muhlenberg Hospital the early part of this month suffering from burns about the face and hands sustained when his wife, while in an irresponsible condition, poured boiling water over him as he slept, will recover without undergoing a skin-grafting operation as was at first thought necessary to save his life.

According to the hospital authorities, Mrs. Berlinker left her bed in a room on the second floor of her home shortly before 5 o'clock on Friday morning, May 2, and tip-toed to the kitchen on the first floor. Making a fire in the cook stove she heated a kettle of water to a boiling point. Returning with the receptacle to the bed where her husband slept, it is said, she poured the boiling water over him, inflicting severe burns.

Mr. Berlinker sprang from his resting place and in a half blinded condition ran to the first floor and summoned neighbors who in turn telephoned for the hospital ambulance.

It is thought that Mrs. Berlinker was in a semi-insane condition when she committed the rash act. Observations during her visits to the hospital seem to indicate that she is now, undoubtedly in normal condition, although she apparently is ignorant that she caused her husband's injuries.

GUILTY OF MURDERING HIS FATHER-IN-LAW

Flemington, May 8.—Sylvanus Souders, who was put on trial here on Monday for the murder of Herbert Quick, his father-in-law, on last March 21, was found guilty of murder in the first degree yesterday morning. Half an hour later Souders was sentence to death in the week beginning Monday, June 16. The defense introduced no witnesses.

Quick was a veteran of the Civil War and lived in Bunn Valley. He owned two valuable farms. His body was found on Easter Sunday, March 23, lying face downward in a pool of blood on the kitchen floor.

ALLEGED AUTO HIRE.

Miss Anne L. Seward, of 1010 Plainfield avenue, appeared as defendant in a suit tried this morning in the District Court before Judge Walter L. Hetfield, Sr., for a bill of $91, which the plaintiff Frank L. C. Martin, president of the F. L. C. Martin Automobile Co., claimed covered the expenses involved in trips taken by the former to South Orange in his hired cars during the year 1910. Miss Seward swore on the witness stand that although she made frequent trips to the Oranges and other nearby cities in automobiles she never went to South Orange in any of Mr. Martin's machines. The taking of testimony was completed at noon and Judge Hetfield reserved decision. The defendant was represented by Asa F. Randolph and George W. Anderson. Martin B. Stutsman was counsel for Mr. Martin.

GIFT FOR SHERIFF.

Elizabeth, May 8.—Sheriff William H. Wright, who is celebrating the forty-eighth anniversary of his birthday today, was given a surprise at the court house, this morning, when William N. Runyon, of Plainfield, on behalf of a number of friends, attaches of the sheriff's office, presented him with a gold watch charm in the form of a locket. On one side there is a diamond and inside are engraved the names of the donors, Under Sheriff Robert Kirkland, Deputy Sheriffs George Peek, James Clark, James Crann, Thomas Carey, Henry Harris, Edward Sherwood and Alexander D. Ayers.

TO DAILY PATRON.

The Daily Press appreciates the communication of "A Daily Patron" and would be glad to publish it, but the rule of this newspaper is that all communications must bear the signature of the author. If this permission is given, the letter will be used.

MRS. LAIDLOW TO SPEAK.

Mrs. James Lees Laidlow, of New York, will be the chief speaker at the luncheon to be given on May 16 at the Park Club in honor of Mrs. Everett Colby. The affair will be held under the auspices of the Plainfield Equal Suffrage League.

—Read Press want ads.

The Right Rugs

Our stocks have never been more complete; our prices as usual the lowest for equal qualities.

Wilton Rugs from $5.25 to $38.98

Axminster Rugs from $1 to $24.50

Velvet Rugs from $1.98 to $19.50

Grass Rugs—The ideal summer rug, from .....69c to $8.50

China and Japan Mattings at 25c to .....39c a yard

Best quality printed and inlaid Linoleums in Plainfield.

Window Shades

Complete assortments in ready-made shades, in all colors. Shades made to order in all sizes. Workmanship and materials of the highest order. Estimates cheerfully furnished.

Awnings

We can furnish your awnings at reasonable prices. Best qualities only—satisfaction guaranteed.

ON SALE IN THE BASEMENT

Door and Window Screens

Window Screens at 25c to 49c
Screen Doors at 98c to $1.49
Lawn Mowers at $2.98 to $1.25

Garden Tools of all kinds.

Continuing the Sale of Women's Coats and Suits

We have added to the big special purchase from our own stocks a number of suits and coats that will make this sale

BETTER THAN EVER.

Surely a remarkable opportunity to obtain elegant and uncommon garments far below actual cost.

Women's Suits $7.95

FORMER PRICES UP TO $17.50.

It is not alone in the price that these suits will interest you, but rather in the pretty styles, the various weaves and the high character of the work throughout.

Coats at $8.98

FORMER PRICE $15.00.

Wonderful styles—varied enough to suit many tastes. These are reductions in earnest. A grand opportunity to secure these charming coats for barely the cost of materials. Comparison will quickly convince you that these coats are a wonderful bargain at only....$8.98

Mme. Binner has sent Miss Mara, an expert corsetiree, to demonstrate all this week to our friends and patrons the famous Binner Corset—the latest creation in the corset world. Faultless in shape, materials and workmanship. Binner Corsets produce perfect comfort, refined appearance, slender effects, graceful carriage. Miss Mara's expert knowledge is at your command to give you the particular corset to fit your individual needs.

(Corset Dept.)

THE NEWEST WASH FABRICS

ASSORTMENTS that are not matched anywhere else. PRICES that are always right.

VOILES AT 25c.

A big collection of fancy stripes as well as pretty 50c floral kinds, all exceptional qualities at only .....25c a yard

CORONATION MESSALINE 35c YARD.

The new 36-inch silk materials in stripes and figures; a splendid quality, made to sell at 50c, at only.....35c

RIPPLETTE AT 18c A YARD.

The new crepe materials in dozens of floral and stripe patterns.

SEGO SILKS AT 25c A YARD.

The popular price in the extra fine quality, all colors and shades, including black and white.

POPLINS AT 25c.

Choice of pretty silk stripes in all colors; also fine mercerized poplins in all plain colors; all at only .....25c yard

RATINE 25c A YARD.

A good firm weave, 27 inches wide; all colors, at only .....25c a yard

RAMIE LINENS.

One of the season's most popular wash fabrics; all colors; 36 inches wide, 40c a yard 45 inches wide.....50c a yard

MERCERIZED LINENS 29c A YARD.

A very exceptional quality, good fast colors, retains the lustre, 27 inches wide; all colors at only.....29c a yard

19c CREPES 10c A YARD.

Fine 27-inch crepes in pretty stripes, whit egrounds in all color stripes; very special at only.....10c a yard

15c PERCALES 10c A YARD.

As long as this lot lasts, best 15c percales, in all the newest styles; yard wide, at only .....10c a yard

15c MADRAS 10c A YARD.

36-inch madras, mostly light grounds with pretty stripes and figures; very desirable for waists and dresses, at only.10c

NemoWEEK TRIPLE-STRIP

WHO WILL GET THE DOLL?

The pretty $15.00 Doll will be given to the little girl bringing the most Round Tickets from "Borden Brand" Hosiery to this store between May 3 and 17th. For full details inquire at Hosiery Section.

A. E. Force & Co.

"The White Store"

We Give the Famous S.H. Green Trading Stamps

NEW SPRING STYLES SEEN AT MEADOW BROOK MEET.

LEFT TO RIGHT: MISS NANCY G. STEELE, MRS. ALBERT Z. GRAY, ——, MISS MARY PYNE, MRS. OGDEN L. MILLS AND MR. ASHDEL H. BARNEY—MRS. ALEXANDER D. B. PRATT, AND MISS MURIEL WINTHROP.

The recent Meadow Brook Steeple Chase Association meet, held at Belmont Park, Long Island, N. Y., was attended by the largest crowds that were ever seen on one of the world's greatest racecourses. Society from all over the country attended, and some of the best known horses were entered. The above is a scene on one of the last days of the meet. Because of the beautiful weather summer styles that were being reserved for a later date were displayed by some of the ladies present, and the whole scene was an announcement of an early summer season.

SECRETARY BRYAN ADDRESSING THE SENATE AT SACRAMENTO

SECRETARY OF STATE BRYAN ADDRESSING THE CALIFORNIA SENATE AT SACRAMENTO. TO HIS LEFT ARE GOVERNOR JOHNSON, LIEUTENANT GOVERNOR WALLACE AND SPEAKER YOUNG OF THE LOWER HOUSE.

PHOTO. UNDERWOOD & UNDERWOOD.

Here is shown the first photograph of a scene during Secretary of State Bryan's visit to Sacramento, Cal., representing President Wilson, to protest against the Japanese exclusion bill. Secretary Bryan, with Governor Johnson, Lieutenant Governor Wallace and Speaker of the lower house Young are pictured seated in the Speaker's rostrum of the California Senate. Mr. Bryan is delivering his speech protesting against the alien legislation bill, which has been passed by the Senate.

ANOTHER BASIS FOR SENATOR PROPORTION

Representation According to Classification of Counties is Suggested.

Trenton, May 8.—In connection with the plan of changing the representation in the Senate, a novel proposition has been made which may be submitted to the Legislature before the fight over the constitutional convention is settled. This proposal is to give the counties a material representation according to their classification. This plan would give the first-class counties, which are Hudson and Essex, three Senators each; the second-class counties, which are Bergen, Atlantic, Camden, Burlington, Cumberland, Mercer, Middlesex, Monmouth, Morris, Passaic and Union, two Senators each, and all the other counties one Senator each. The counties then with one Senator would be Cape May, Gloucester, Hunterdon, Somerset, Salem, Sussex, Ocean and Warren. This would raise the membership of the Senate from 21 to 36, but would still keep the control of the body in the hands of the smaller counties. If any such provision were enacted the Senate Chamber would have to be entirely remodeled because at present it accommodates only twenty Senatorial desks, there not even being a desk on the floor for the President.

The possibility of a provision in a new constitution for the election of Senators according to population is the cause of the contest over the constitutional convention question. South Jersey is strenuously opposing a constitutional convention with delegates elected according to population, because this would mean that four or five populous counties of New Jersey would control the convention. These counties do not resitate to declare that the Senate should be a body with popular representation, and the fact is well known that if Hudson, Essex, Bergen and Passaic counties should control the convention that would vote into the proposed new constitution an article creating senatorial districts in the State and providing for the election of Senators according to population. This would give Essex and Hudson counties three or four Senators each, while most of the South Jersey counties would be grouped in one or two Senatorial districts with only one Senator to represent each district. This explains the bitter opposition of South Jersey to the Hennessy constitutional convention bill.

It is not believed that North Jersey will accept the new proposition to give counties Senatorial representation according to classification, because if any change be made they will insist upon the popular representation which will give them control. The outlook is that there will be another bitter fight in the extra session on the constitutional convention question.

JAPAN'S AMBASSADORS DISREGARD OF ETIQUETTE

(By Telegraph to The Daily Press.)

Washington, May 8.—Disregarding the customary usages of diplomatic etiquette which provide that representatives of foreign powers shall call on the Secretary of State at his office, Viscount Chinda, Japanese ambassador, today visited the Secretary of State at the latter's residence and there presented to him a formal protest from Tokio against the Webb alien land law of California.

A BIT ROUGH BUT—

When the cave man wanted help or a wife he strode forth, tapped one on the head, and dragged him or her to the tribal habitat.

Civilization has placed certain restrictions and limitations about us which prevent this beautifully simple method.

But it has given us the Press want ad, which costs but a few cents, and no physical effort.

MAN EXISTS AFTER DEATH IN FORM OF GAS, IS CLAIM.

German Scientists Assert Unusual Discovery.

Man exists after death in the form of gas endowed with intelligence. This is alleged to be the discovery of two Germans described as scientific spiritualists. They are Messrs. Math and Zaalberg Van Zelst.

The Germans constructed an apparatus by which they might measure the spirit superman whom they have christened the "man force."

The experiments are stated to have shown that the "man force" is not what can properly be termed "soul" as it was amenable and responded to physical tests. On the other hand, it is not a body, as it is invisible. It is therefore defined as a gaseous composition.

In 1904 the Germans were told by the spirits to make two air tight cylinders and to cover the outer and inner sides of these cylinders with sheets of tin. The spirits stated that they would be able to penetrate the cylinder and would be kept there by the tin.

Attached to the cylinder was a highly sensitive recorder, and it is from records made that the scientific spiritualists state they have found that—

The records were made by a limited being.

The being had intelligence since it took part in the experiments.

The being was gaseous, as it obeyed the laws which govern gases.

The density of the body was equal to that of air.

DEADLIEST GUN INVENTED.

Frenchman Designs Weapon Which Throws Light on Object.

A French inventor has made a frightful addition to the efficacy of the revolver. A small but powerful electric light is attached to the mechanism of a pistol of ordinary size. By use of lenses and mirrors the glare of the circle of light which the lamp throws is bright enough to be clearly seen in daylight against so light an object as a light colored suit of clothes. Now, the center of the circle of light, marked by a black spot, by arrangement of the lenses is exactly the spot where the bullet will strike. Thus all one has to do is to place the black center of the blazing circle of light over the heart of an adversary and pull the trigger.

At night the light is shockingly strong. Experiments with the new weapon show that perfect greenhorns, who have never used a revolver in their lives, can shoot far more accurately than experts using an ordinary pistol. Up to sixty yards one cannot miss a small bullseye, day or night, while extremely accurate shooting is possible up to 100 yards. The lamp arrangement adjusts automatically by levels to distances.

HE INVENTS BOXING ARMOR.

Physical Director Provides Means to Avoid Injury.

The manly art as a part of the regular course of study in connection with the physical training branch of the schools of the United States was discussed in the annual convention of the National Physical Education association in Newark, N. J., recently.

Six hundred delegates witnessed in the First Regiment armory interesting demonstrations of a device designed by Dr. Guy Otis Brewster, director of physical training of the public schools of Dover, N. J.

Eight husky young athletes selected from the Dover high school gave an exhibition and displayed Dr. Brewster's system. They used all the strength and skill of which they were possessed in landing right and left swings, hooks, jabs, uppercuts and cross counters, but all without the slightest injury to each other.

This was because the combatants were armor clad. Each wore a mask and body screen made of steel wire mesh, with thick felt shock absorbers and adjusted to the head and breast in such a manner as to resist impact from whatever angle.

URGES NAVY FUND FOR DIKES

Clergyman Declares Warship Money Would Stop Floods.

The government could save millions of dollars and many lives each year the Rev. Tobias Schanfarber of Chicago told his congregation recently at the K. A. M. temple, East Thirty-third street and Indiana avenue, if the money spent for warships were spent in building dikes.

"It is an appropriate time to build defenses about our cities," he said.

"The government spends millions of dollars each year for warships and coast defense. If half that amount were spent in the protection of inland cities that are subject to floods the saving would be more than the money invested."

LIFE WAGES TO INJURED MAN.

Standard Oil Company Settles With Accident Victim.

The Standard Oil Company of New Jersey will pay Vincent Pelican his wages for life and $400 for medical expenses incurred when he was injured by a fall from a scaffold at the company's plant at Constable Hook.

He sued, and when the case was called before Judge Vail in the circuit court former Prosecutor Pierre P. Garven, representing the company, arranged the terms of settlement.

—For best results advertise in the Daily Press.

—Press want ads. pay.

BORDEN'S EVAPORATED MILK

PEERLESS BRAND

Many a Dish is Improved by its Use. Rich, Pure and Wholesome

Send for "Borden's Recipes"

BORDEN'S CONDENSED MILK CO., New York

SURPRISE PARTY FOR NEWLY WEDDED PAIR

Having recently returned from their wedding trip, Mr. and Mrs. F. M. Suydam were agreeably surprised at their home Tuesday evening by about seventy of their friends. A committee in charge of the affair consisting of the Misses Phoebe Suydam and Gussie Mundy, and Benjamin Suydam, had previously arranged a program of games, dancing and music, which was enjoyed until a late hour, after which refreshments were served.

Among those present were: George Mundy, Albert Mundy, Miss Ethel Mundy and Mrs. Walter Mundy, of Metuchen; Rolland Woodruff, of Newark; Mrs. E. A. Brown, of Cranford; Mrs. Frank Marsh, of Dunellen; Mr. and Mrs. Vanfleet Hewitt, of New Dover; Miss Ethel Kelley, Miss Irene Kelley, Mrs. George Lawrence, Mr. and Mrs. William Silence, Miss Marion Silence, Mr. and Mrs. Charles Frazee, Mrs. Lawrence Fawn, of Oak Tree; Mr. and Mrs. Isaac Frazee, Mr. and Mrs. Edward Frazee, Miss Florence Frazee, Mr. and Mrs. Westley Carkhuff, Miss Jessie Hullings, of Metuchen; Chester Thompson, Walter Johnson, Nels Nelson, Earl Nelson, Miss Mary Nelson and Miss Margaret Nelson, Miss Jennie Kyle, William Hoag, Chris Bowers, Mr. and Mrs. Henry Burns, Jimmie Bishop, of Oak Tree; Grant Runyon, of New Dover; Mr. and Mrs. Charles Ryno, Mr. and Mrs. Vanfleet Ryno, Mr. and Mrs. Isaac Ryno, Mr. and Mrs. William Britton, Mrs. Jessie Ryno, Miss Lizzie Ryno, of Plainfield; Mrs. Albert Noster, Mr. and Mrs. Benjamin Moffett, of South Plains; Mr. and Mrs. Albert Ryno, Mr. and Mrs. Edward Ryno, Mr. and Mrs. Lester Lambert, of Alton; Robert Randolph, of Plainfield, and Miss Josephine Long of Mountainside.

Mr. and Mrs. Albin Trojan, of Tirrell Inn, will leave the latter part of July for Hungary, where they will make their home in the future. Mr. Albin is the general agent for a well-known mineral water.

STYLISH — RELIABLE

SHINING MARK FOR MINING SHARKS

In America last year over 20 million dollars was invested in fake mining stock!

But "hope holes" are not the only things Americans foolishly sink their "hard-earned" in.

Americans buy millions of dollars worth of "fake clothing," almost in full view of the real "article." "Fake Clothing" is made to fit a price.

Rothberg's clothing is made first and priced afterwards! Clothing made to fit a price, seldom fits a man!

If you don't KNOW clothing, you DO know the reputation of the store that sells it.

Buy reputation—you can't go wrong!

The public gets on to a store's curves very quickly.

And the store whose reputation is still whole, is a good one to cling to.

Therefore, we submit for your consideration the record of the Rothberg store.

SMART SPRING SUITS

$10 TO $25

A word to the wise is—Rothberg's.

ROTHBERG'S

"Most Things Men Wear."

214 W. FRONT ST.

Proctor's is Next Door to Rothberg's.

Mid Season Clearance Sale

of Tailored Suits, Coats, Dresses and Waists

A remarkable Price Reducing Event of utmost importance to every woman in Plainfield and vicinity. A general reduction on all our Tailored Garments.

All our Tailored Suits that were selling at from $23 to $35, now - - $16.50

Splendidly tailored garments, with all silk lined coats; made of all wool materials, including serges, eponge, diagonals, shepherd checks, bedford cords, etc. Every garment is this season's models, very smart and stylish; some in plain mannish models, others with trimmed cuff and revers. In the lot there are several Wooltex models and all sizes are here to start the sale with.

Those Suits that were marked at from 16.50 to 18.50, now reduced to $11.95

This lot includes all our medium priced suits; splendid values at the regular prices. There's serges, bedford cords, checks, grey mixtures and other weaves; all finely tailored, with coats all silk lined. The styles are smart and becoming and you will find all regular sizes here, and if you don't get a good two season's wear from any of these suits we'll be very much mistaken.

Owing to the extremely low prices on these suits we are obliged to make a nominal charge for alterations.

EMBROIDERED SILK WAISTS, A $3.50 Value, at..... $2.19

Very handsome models, made of a fine quality messaline or Jap silk. Splendidly tailored with embroidered turn back cuffs and collars. They are white with the embroidery in colors and all regular sizes are here.

THESE STUNNING DRESSES, $12.50 to $15.00 Values, at..... $9.50

A group of about 50 of our regular stock, including dresses in fine French Serges, all silk shantung, messaline, charmeuse, poplins, etc. Very dainty models in several styles and all the wanted sizes; splendidly made and in most instances remarked below cost.

Remarkable Coat Values

Your choice of all those Coats that were selling up to $20 - - - - $12.50

Every coat is different in style and material; the latter including all wool eponge, terry cloth, novelty stripes, shepherd checks, etc. They are splendidly tailored and finished and some are lined with colored messaline silk of a fine quality, and all are good values at the regular price; there's about fifteen, so if you want one come early.

THESE TAILORED SUITS FOR JUNIORS—$12.50 Values, now.. $8.95

This is a group of suits for big misses and small women. All made of fine quality all wool serges in black, navy, brown and Copenhagen. Styles are neat and include a few Norfolk models; coats are lined with a good quality satin, and each garment will prove of a most serviceable and hard wearing quality.

HANDSOME COATS MARKED at from $21.00 to $24.00, now... $16.50

A few models of our higher priced coats that were originally marked at from $21 to $24. They're in moire silk, eponge, shepherd check, etc., splendid quality fabrics, and highly tailored. Stunning garments well worth the former prices; lined with fine silks and no two alike.

More For Your Money at—

Tepper's

PLAINFIELD, NEW JERSEY

Let us serve you with Foremost Bread daily. It is approved by a wider circle of bread eaters than any other kind of bread baked in this city. It has an appetizing taste and is always just as good the next time you eat it as the last time you tasted it

EAT FOREMOST BREAD

ZEEK BAKING COMPANY

WHERE QUALITY IS FOREMOST

174 EAST FRONT STREET

PHONES 2000-2001

TILE-LIKE FINISH

FLOORS—It makes the best and most durable finish on floors. Can be used on hard or soft wood.

OLD FURNITURE—It erases all scratches and mars.

WICKER FURNITURE Coated with Tile-Like gives it an appearance as if new.

PORCH CHAIRS Coated with Tile-Like makes a beautiful finish.

LINOLEUM or OIL CLOTH Coated with Tile-Like adds to wear. Will resist water and never turns white.

All old work should be washed with scouring soap before applying Tile-Like.

Be sure the work is thoroughly dry.

Where you wish to obtain an imitation of natural wood, a coat of Yellow Ground Color should be first applied. After the Ground Color has thoroughly dried, apply a coat of shade desired.

Gayle Hardware Co.

'Phone 398 Front Street and Park Avenue

General Hardware and Housefurnishings

PHOTOS MATZEN

LARGE PICTURE FREE!

With one dozen of our 1a Cabinet Photographs we will give free one large (16x20 in.) Platinograph for framing.

CHRISTIAN F. MATZEN

The Photographer.

131 E. Front St. Tel. 867-W

CHURCH FIFTY YEARS OLD.

Jersey City, May 8.—Every member of the congregation of the Lafayette Reformed church is interested in the preparations for the fiftieth anniversary of the founding of that church, which is to be celebrated with a week's services. The opening commemorative service will be held next Sunday evening, when Rev. J. R. Duryea, of Grace Reformed church, of Brooklyn, will occupy the pulpit at the morning service, and Rev. Cornelius Brett, of the Bergen Reformed church, will conduct the evening service. Monday evening these three clergymen of Newark will make addresses: Rev. J. F. Folsom, of the Clinton Avenue Presbyterian church; Rev. William Young Chapman, of the Roseville Presbyterian church, and Rev. George P. Dougherty, of St. Paul's Methodist Episcopal church. Tuesday will be the evening of the Sunday-schools of the church. Rev. W. Stockton Cranmer, of the First Reformed church, Somerville; Rev. Jasper S. Hogan, of the First Reformed church, New Brunswick, and Rev. Thomas Travis, of Montclair, will be the speakers. The church societies will have their night Wednesday. The officiating participants that evening will be Rev. W. Warren Giles, of the First Reformed church, East Orange; Rev. Isaac W. Gowan, of the Grove Reformed church, North Bergen, and Mrs. Gowan. Thursday will be social night, when a musicale and reception will be the feature. At the closing service, to be held Sunday, May 18, Rev. William I. Chamberlain, of New York, will be the preacher.

LOCOMOTIVE LABORATORY.

Urbana, Ill., May 8.—A two-day program of exercises was inaugurated here today in connection with the dedication of the locomotive laboratory, railway engineering laboratory and mining engineering laboratory, three buildings recently erected in a group at the University of Illinois. As a result of the increased facilities afforded by the new laboratories it is expected that the State university will soon take rank among the best technical institutions in America. The practical side of railway transportation in every detail is to be taught at the university. The new transportation building cost $200,000 and contains what is declared to be the finest laboratory in the world for testing locomotives. In the testing plant a locomotive can be run under conditions which may be varied at will. Problems of hauling power and coal and steam consumption may be easily investigated. Engine friction, which cannot be determined in ordinary road tests, may be easily tested in the laboratory.

—Press want ads pay.

MYSTIC SHRINE TO GATHER AT DALLAS

Imperial Council Will Convene on Monday—35,000 Visitors Expected.

Dallas, Texas, May 8.—The annual meeting of the imperial council, Ancient Arabic Order Nobles of the Mystic Shrine, will be held in Dallas next week, beginning Monday, and it is estimated that 35,000 or more visitors will be in the city. Every section of the country will be represented.

Monday will be devoted to the reception of the visitors and to sightseeing trips about the city. Tuesday will be featured by the morning parade of bands and patrols acting as an official escort to the imperial officers to the place of meeting of the imperial council. At night the big spectacular Shrine pageant will take place, following which the delegates will be entertained at a Mexican dinner and vaudeville show at the Fair Grounds.

Wednesday the patrols and bands will assemble for battalion formation and exhibition drills for rich prizes to be awarded by the executive committee. Late in the afternoon there will be a barbecue and a grand spectacle illustrating pioneer days in the Southwest. A reception and ball will be given Wednesday night.

The last half of the week, following the close of the imperial council sessions, will be devoted by many of the delegates and their families to a grand 1,000-mile tour of Texas. Galveston, Houston, Waco, San Antonio, Austin and other of the principal cities will be visited.

An army of decorators is already at work dressing up the downtown section of Dallas in anticipation of the coming of the Shriners. The night illuminations will be among the most brilliant ever seen in an American city. From all the trolley support wires along the leading thoroughfares are being hung immense Shrine emblems of the scimitar and crescent. The emblems are painted in white and gold and on each side illuminated by incandescent lights. On each side of the emblems will be suspended American, Texas and Shrine flags.

STATE BOARD DEFINES SCHOOL BUILDING STORY

Trenton, May 8.—Meeting at the offices of John P. Murray, Tuesday afternoon, the building committee of the State Board of Education adopted an amendment to the code defining accurately in what circumstances a basement shall be considered as constituting a story of a school building. The rule applied was that when a basement is six feet above grade, it shall be regarded as a story.

The new rule will have a particular bearing upon a situation at Lambertville, where plans have been prepared for a new school, to cost in the neighborhood of $65,000. The plans were disapproved by the State Board upon the ground that the proposed building was a three-story structure and, therefore, must be of fire-proof construction.

This ruling was attacked by the Lambertville School Board, upon the ground that the basement of the proposed school should not be counted as a story under the rules of the Board. It was then disclosed that the rules upon this point were indefinite, and the committee on buildings was authorized to correct the omission. By the decision reached Tuesday, the Lambertville school must be of fire-proof construction throughout, in order to meet the new requirements of the State Board. This will necessitate a considerably large expenditure than had been provided for and, owing to a peculiar situation existing in Lambertville, may further delay the construction of the new school, of which the city is admittedly badly in need.

PROSPEROUS SONS OF NORWAY.

New York, May 8.—The annual pilgrimage of Scandinavian-Americans to the fatherland, which this year promises to reach unusually large proportions, was inaugurated today with the departure of a party for Norway. The party included about sixteen families, all residents of North Dakota, where they evidently have prospered, judging by the fact that they chartered a private car in which to make the trip from the West to this city.

WEDS LONDONER.

New York, May 8.—St. Matthew's church, in West Eighty-fourth street, was the scene of an international wedding this afternoon, when Miss May George Falconer, a member of a family that has long been prominent socially in New York, became the bride of Francis Tatam Sanford, of London. The ceremony at the church was followed by a reception at the Home Club.

Rev. Gabriel Reid Maguire, of the Park Avenue Baptist church, will preach Sunday evening on the theme, "The Most Dangerous Sign of the Times." All parents are especially invited to be present.

—Advertise in the Daily Press. It brings results.

NIECE OF COLONEL THOMPSON MARRIED TO NAVAL OFFICER

Miss Dorothy Garrison, daughter of Mr. and Mrs. Grenfil Blake Garrison, of New York, and a niece of Colonel Robert M. Thompson, was married yesterday afternoon to Ensign Walter Vincent Combs, U. S. N., attached to the ticut. A brilliant reception followed at Colonel Thompson's home. An unusually attractive setting was provided for the wedding, which specially was one of the important events of the spring. The ceremony took place within a bower of flowers and palms and the bridegroom and his attendants, with one exception, were in uniform.

The bride wore a gown of white satin with point lace and a court train. Her veil of point lace, which had been worn by her grandmother, was held by a coronet of orange blossoms. She carried lilies of the valley and white orchids. Miss Stella Beehler, of Annapolis, was the chief attendant. She was in green charmeuse with pink satin and wore a large picture hat of blue and green. She carried apple blossoms.

BAMBERGER'S

MARKET, HALSEY & WASHINGTON STS.

May Muslinwear Sale

(Muslinwear—Second Floor—Halsey Street)

The Bamberger May muslinwear sale is a triumphal success—a tribute to the best muslinwear department in New Jersey. Women go into raptures over the snowy-white, dainty lingerie. They marvel at the values. No wonder that we are daily eclipsing all selling records. If you have not attended this May sale a real treat awaits you.

Choice of This Underwear, 47c—Gowns of nainsook and cambric; combination corset cover and drawers, or corset cover and skirt, made of nainsook. Skirts of cambric. Short skirts of fine nainsook or cambric. Chemises in long and short styles, of muslin or nainsook. French style corset covers of nainsook; special.....47c

Choice of This Underwear, 83c—Gowns of nainsook, cambric or crepe. Cambric or nainsook skirts, lace or embroidery flounces. Combination garments. Skirt chemises. Drawers of fine nainsook, trimmed with lace and embroidery. French style corset covers of fine nainsook, prettily trimmed; special 83c

Women's Petticoats, 97c—Made of fine nainsook or cambric, with embroidery trimmed flounces or rows of dainty lace and wide beadings, ribbon drawn; spec.97c

Women's Short Skirts, 29c—These short underskirts are made of good, strong muslin neatly trimmed with cambric ruffles and clusters of tucks; spec.....29c

Women's Extra Size Drawers, 47c—Extra wide garments, made of strong quality cambric, ruffles of embroidery and cluster tucks, neatly finished; special.....47c

Women's Drawers, 29c—Made in both styles, of good strong quality cambric, trimmed with ruffles of dainty embroidery and clusters of tucks; special price.....29c

Choice of This Underwear, 73c—Nainsook or cambric gowns; combination garments of nainsook. Skirts with lace insertions. Short skirts. Drawers of nainsook. Long or short chemises of fine nainsook. French corset covers, neatly trimmed; special at 73c

Choice of This Underwear, $1.97.—Skirts of nainsook, lawn or cambric, flounces of nainsook or cambric. Combinations, including two piece Princess style. Long or short chemises. Drawers and French style corset covers, made of fine nainsook; special $1.97

Choice of This Underwear, $2.69—Skirts of fine embroidery or lace. Gowns of nainsook. Combination garments of nainsook or China silk. Long or short chemises of nainsook. French style corset covers. Drawers of nainsook; spec..$2.69

Choice of This Underwear, $1.37—Gowns of nainsook or cambric. Skirts of cambric or nainsook. Combination garments. Long or short chemises. Fine nainsook drawers; special $1.37

Women's Gowns, 97c—A great variety of styles, including surplice, high or V necks and Empire effects. Fine nainsook, Soco silk, cambric or muslin. Yokes and sleeves of solid embroidery; some trimmed with lace insertions and cluster tucks, others with lace or embroidery medallions, beading and ribbon; special..97c

L. BAMBERGER & CO. NEWARK, N. J.

A TOUGH JOB.

Ever "hunt a needle in a haystack?"

It's a long, discouraging job.

You are hunting a needle in a haystack with that "room for rent," "boy wanted" or other placard in your window.

The want ads make a thorough canvass of this town between suns for your wants.

Did you run over anybody or get run over yesterday?

CONGRATULATIONS!

No, to you we don't have to say good luck tomorrow. Save "TIME and WORRY" and reduce the hazard of motoring by placing your automobile insurance with us. We pay losses for damage caused by cars being cranked while in gear.

Automobile fire insurance up.

REAL ESTATE LOANS RENTS

GEO. M. CLARKE CO. Babcock Bldg., Telephone 205 Plainfield

INSURANCE OF ALL KINDS.

ADVERTISE All Your Wants, To Let, For Sale, Boards, Personals, etc., in The DAILY PRESS. **1c A WORD**

Plainfield Daily Press

Published Daily except Sunday, by the PLAINFIELD PRESS COMPANY, 105 North Avenue.

Entered at the Plainfield, N. J., Post-office as Second Class Mail Matter.

Leslie R. Fort and Ralph L. Morrow, Editors and Managers.

TELEPHONE PLAINFIELD 1300.

Private Branch Exchange connecting all departments.

Two cents a copy. Ten cents a week. $5.00 a year in advance. Delivered by carrier or by mail. No extra charge for papers mailed to points in the U. S. and Canada.

Any subscriber failing to receive a single issue will confer a favor by notifying the business office.

Advertising rates mailed on application.

Copy for change of Advertisements to ensure change for same day must be at the office by 9:00 a. m.

MAY 8 IN HISTORY.

1668—Le Sage, author of "Gil Blas," born. Died Nov. 17, 1747.

1792—Congress passed laws organizing the militia.

1806—Robert Morris, signer of the Declaration of Independence and financier of the Revolution, died in Philadelphia. Born in England, Jan. 31, 1734.

1815—Saxony dismembered and a greater part of the kingdom given to Prussia.

1846—General Taylor defeated the Mexicans at Palo Alto, the first battle of the Mexican war.

1851—Southern Rights Convention met at Charleston, S. C.

1854—Company organized to lay a cable from New York to Liverpool.

1873—John Stuart Mill, famous political economist, died at Avignon, France. Born near London, May 20, 1806.

1895—Treaty of peace between Japan and China ratified at Chefoo.

1902—Thirty thousand lives lost by the eruption of Mont Pelee, Martinique.

Plainfield, N. J., May 8, 1913.

Beginning with the Rosenthal case, District Attorney Whitman has secured the conviction of fourteen grafters and murderers directly or indirectly connected with the New York police department force. These include four inspectors, one captain, one lieutenant and three patrolman and a lawyer. Five of this group have been sentenced to death and the others have either been sentenced to the penitentiary or are about to be. Truly this is a great record for a prosecutor who has had every obstacle placed in his way, even to getting no help from the Mayor and Commissioner of Police and at the same time to having the police force doing everything possible to defeat his purpose.

Mr. Colby has now earned the disgust of the regulars and the enmity of the other wing of the Republican party.—Elizabeth Journal.

From a newspaper that pretends to favor the amalgamation of the two parties, not the Republican and "the other wing," but the Republican and the Progressive, this comes in poor grace. It is even worse, for Colby declares that he never uttered the assertions attributed to him and no matter how much the Journal may disagree with his political opinions it cannot deny that he is an honest man and his word is to be believed.

That idea of the Board of Trade to have its members agree not to advertise in small magazines not having any real value as publicity mediums is an excellent one. Programs are the worst form of this abuse for they cost the merchants a lot of money from which they get absolutely no return. The trick is for a customer to solicit the advertisement and the merchant feels that he is compelled to give up fearing that he may lose the customer's trade.

Apparently the State Motor Vehicle department and the local police authorities throughout the State are not using the necessary degree of vigilance in enforcing the law against speeding automobiles. This laxity has permitted the foolhardy and reckless speed-maniac to turn our great highways into race courses. Not only are the costly roads being seriously damaged by this practise, but numerous lives are in constant jeopardy.

Plainfield is being well advertised at the Real Estate Show at the Grand Central Palace in New York, enterprising townsmen having subscribed a fund sufficient for a booth there. There is still a better way of giving desirable publicity to this ideal commuters' community and it is for all to be boosters. You can't say too much for Plainfield.

When 5,000 citizens gather to cheer Haywood and other indicated leaders of the I. W. W., when they are placed on trial, surely it is a reproach to Paterson. A letter addressed to "Hades" was once delivered to Paterson. No mistake was made as to the proper destination.

Militant suffragists who will not even stop at possible murder are enemies of society and are not fit to be at large. Some of these monsters placed a bomb in St. Paul's cathedral, London, and it was there while services were being held. Life sentences at hard labor would be a mild punishment for such women.

The contributing editor for Saturday's issue will be Miss Mabelle G. Phillips, agent of the Plainfield Charity Organization Society. She will discuss a subject of vital importance not only to Plainfield, but to the whole country.

At Perth Amboy yesterday, two scoundrels were fined $45 for giving a one-year old babe a drink of port wine. We don't think highly of that sort of justice. The offenders deserved about five years in prison.

Soon Plainfield will take its place on the list of progressive municipalities that have "safe and sane" Independence Day ordinances in force. The city should have been on the list years ago.

Local pastor advances as one reason why he desires to hold Sunday church service in the afternoon rather than at night the poorly lighted conditions in the streets.

China now objects to the Californian legislation. "Troubles never come singly" even for Presidents.

WALTER JOHNSON'S PITCHING FEAT

Washington Club's Twirler Had Record of 86 Consecutive Shut Out Innings.

Two pictures belonging to Wallace Childers Baer, third-sacker of the Walla Walla team, showing the great Caldwell-Weiser game of 1907, in which Walter Johnson was in the box for Weiser, are nailed on the "dope" board at Bade's cigar store, in Walla Walla, Wash., and they recall the great battle when Walter Johnson had the first run scored off him after 86 successive innings.

The contest was one of the greatest ever played on a diamond in Idaho. Johnson had been winning everything down at Weiser, and he had allowed so few hits and mowed down so many that he was beginning to attract attention all over the country, and Spokane, of the Northwest League, was after him hot and heavy.

Not a run had been scored on Johnson in the previous 76 innings, and in order to beat Weiser the Caldwell sports imported six players from the Northwest League. One of them was Higgenbotham, who had made an enviable record with Aberdeen that year and who was regarded as the greatest twirler in the Northwest. "Spec" Harkness, now with the Portland Coast Leaguers, was also in the game and played at first for Weiser.

The game was played at Caldwell, and attracted people from all over the State. Special trains were run from Huntington and Boise, and between 6,000 and 7,000 persons crowded into the field.

One of the spectators was Cliff Blankenship, Washington backstop, who had been sent to Weiser to land Johnson. Blankenship had been in Weiser for a week, but no one knew who he was, and he witnessed the famous game from the bench. Johnson had been tipped off to the Washington Club by an Idaho mining man, and as Blankenship was laid off with a bad leg, he was sent out as a scout with orders to bring Johnson back.

The contest was a pitchers' battle from the start, and with both twirlers getting gilt-edge support, not a run had been pushed over the plate at the end of the ninth. This made Johnson's 85th consecutive inning without a run against him. Neither team scored in the 10th and Weiser was blanked in the first half of the 11th.

Johnson had allowed but two hits and had struck out 19 men, while Higgenbotham had allowed Weiser three hits and had whiffed the same number of batters. After two were down a Caldwell man got to first on an error and stole second. And a moment later he was on third when a pitched ball got through the catcher's hands.

There was no telling how many innings Johnson would have gone without being scored upon had not the next batter got a fluke hit through the infield and the runner scored from third. The game ended 1 to 0, in Caldwell's favor.

The next week Blankenship took Johnson to Washington and Higgenbotham was bought by the Chicago Nationals. Johnson lost his first game and wrote back to Weiser that if he had had his old team behind him he could have won easily. The sports in Weiser had the details of every contest he pitched that fall wired West after the game.

DETECTIVES WATCH BRANDT.

Former Schiff Valet Under Surveillance at Bemidji, Minn.

Foulke E. Brandt, sentenced to thirty years' imprisonment in New York on a charge of having assaulted Mortimer L. Schiff, to whom he was valet, and pardoned not long ago by Governor Sulzer, has recently been the object of a mysterious surveillance by detectives at Bemidji, Minn., where he is employed in the office of a lumber company. The appearance of the sleuths caused certain residents of Bemidji to suspect that a plot was on foot to return Brandt to prison, and the first two detectives were told to leave town. They departed. The hint was dropped by friends Brandt has made since he began working in Bemidji.

One of the detectives, a Pinkerton named Wood, is reported to have worked under the direction of an eastern law firm. Wood trailed Brandt everywhere. He left suddenly. He was replaced by Detective Bergkeller, who also left town hurriedly. The third detective appeared a few days later.

Brandt is doing his work faithfully and is gaining friends daily. Senator Nelson was instrumental in obtaining a pardon for him, and State Insurance Commissioner Preus of Minnesota obtained him his position at Bemidji

PREACHES TO EIGHT RACES.

Pastor In New York City Has Cosmopolitan Congregation.

When the Rev. R. F. Y. Pierce celebrated the fifth anniversary of his pastorate at the Second Avenue Baptist church in New York city a few days ago he received congratulations in eight languages. In his congregation are Chinese, Magyars, Italians, Greeks, Poles, Slavs, Swedes and Americans.

So large have the different divisions of nationalities in the church become that it is now proposed to have assistant ministers who will be able to speak the various languages and to take charge of members of the eight races. Fifteen thousand dollars is now being expended in building operations to accommodate the various groups.

The Second Avenue Baptist church recently employed physicians and dentists to look after the health of members of the congregation, especially the children. These men either speak the language or have interpreters.

The church is supported by the Baptist City Mission society.

"DOG POLICEMAN" IS DEAD.

Jack Walked Beats of London Patrolmen as Inspector.

Jack, the London "dog policeman," officially registered as "police constable 999," is dead. He was run over by an automobile recently while faithfully discharging his duties, and the best of surgical and medical treatment failed to save his life.

Jack was a lively little fox terrier. At one time he belonged to an elderly woman, but the life he led was too slow for him, and he attached himself to the police, refusing to return to his old home. He took upon himself the duties of inspector, patrolling the "beats" to see that the policemen were attending to their duties. They always knew when Jack would turn up, for he was regular and punctual in his inspections, whether he elected to be on day or night duty. Fires were his chief delight.

DA GAMA'S DESCENDANT FREE

Notable Portuguese Woman Found Not Guilty.

Senhorita Constanca Tellos da Gama a descendant of Vasco da Gama, the celebrated Portuguese explorer, who discovered the passage to India around the Cape of Good Hope, was recently acquitted by a court martial at Lisbon before which she was tried on an accusation of conspiring against the Portuguese republic.

The case excited intense interest throughout Portugal on account of the ancestry of the accused woman, her wealth and youth and her devotion to relieving the sufferings of royalist prisoners incarcerated since the revolution.

Another woman and a priest who were tried at the same time as fellow conspirators were found guilty by the military court.

BLOWN AWAY ON A MATTRESS

Doctor Was Borne Through Air From Bed to Sidewalk.

The peculiar phases of the recent storm in Indiana were illustrated in the death of Dr. Ernest L. Moore at Terre Haute. The great wind smashed against his office when he was asleep.

Through the falling timbers and in a shower of plaster the wind carried the physician to the sidewalk and deposited him with the mattress on which he had been sleeping at the edge of the gutter, which was full of rushing water.

There the rescuers found him and took him to a house, where he died.

WOMEN FOR POLICE FORCE.

May Serve at Topeka Under Direction of Author Sheldon.

Women will serve on the police force at Topeka, Kan., if a plan now under consideration is carried out. And as a further novelty in police administration the new mayor has appointed the Rev. Charles M. Sheldon to reorganize the department.

Dr. Sheldon is the author of the book "In His Steps." It is proposed in the plans outlined for Dr. Sheldon's guidance that college men also be tried out on the force.

Summer Home Needs

These are the days to get the home ready for hot weather and comfort. Our stocks are all high class, dependable goods, yet everything is moderately priced. You pay no more here for the best merchandise than you'd pay elsewhere for the poorer kinds.

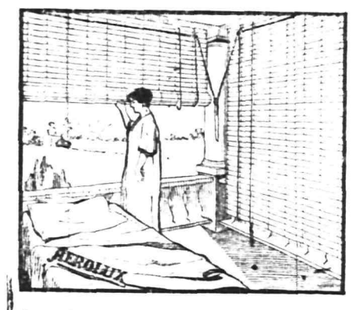

DO NOT DISFIGURE A BEAUTIFUL PORCH WITH AWNINGS when at a less expense you can get the beautiful

"AEROLUX PORCH SHADES"

that keep out the sun, but admit the air and light. They are very durable, being well made and finely finished. The only shade made with patent reinforcements and adjustable guys to hold the shade in position and prevent whipping in the wind; sizes 6x8, 8x8 and 10x8 feet; **at $3.50, $4.50, $5.50.**

NO NEED TO "SWAT THE FLY"

In a well screened house. We can fit you out with good adjustable screens, which fit any window, at **19c, 25c, 30c, 35c and 40c.**

Good hardwood Screen Doors in all sizes; complete with hardware, at.....**$1.25 and $1.50**

COUCH HAMMOCKS

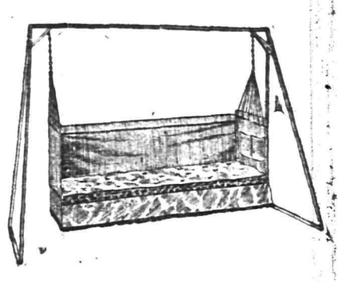

The largest assortment in the city. The springs are all iron and the upholstery is extra heavy duck in green and khaki; all complete with ropes, chains and wind shields, at **$6.00, $8.00, $10.00 and $14.00.**

PORCH ROCKERS

Made of heavy maple frames; all glued and pinned together; the seats and backs are of double rattan. We have them in green and natural finish.

Low Rockers without arms **98c, $1.25, $1.50.**

Rockers with high backs and wide arms from **$1.50 to $4.98.**

BAMBOO PORCH SHADES.

Made from the best outside bark of the bamboo; all complete with ropes and pulleys; sizes 6x8, 7x8, 8x8 and 10x 8 feet; at **98c, $1.25, $1.50 and $1.75.**

LAWN SWINGS.

Hard wood and well made; the two passenger kind **$4.98**

The four passenger kind....**$5.98**

LAWN MOWERS.

Made by the Philadelphia Lawn Mower Company, the self sharpening kind; low wheel mowers **$2.98 to $4.50**

High wheel mowers—16 in., **$5.98**; 18 inch **$6.98**

PALMER HAMMOCKS.

A large assortment of all the popular kinds and color combinations; ranging in price from....**98c to $6.98**

CHILDREN'S SHOES **Woodhull & Martin Co.** WOMEN'S SHOES

"The Store That Gives You 5 Per Cent. Profit Sharing Coupons."

THREE PARISHES ENGAGE IN EUCHRE CONTEST

The second of a series of euchre games in the series of the Holy Name Society tournament now being conducted under the auspices of the societies of the St. Mary's, St. Joseph's and St. John's churches, was played in Social Hall last night, the St. Mary's team acting as hosts. The entire series includes forty-five games divided up into three periods of fifteen games each.

The second set, which was played last night, resulted in St. Mary's annexing eighteen points against the fifteen and twelve made respectively by St. John's and St. Joseph's. The defeat of the St. Joseph's team so handily, was a thing not looked forward to by the large delegation of euchre enthusiasts who are following up the tournament, as this team has heretofore been one of the liveliest contenders. The manager of that entrant said that he would have a stronger set of players to contest the next set, however, and expects to regain lost ground and win the title.

A final meeting to play the third of the series will be held at Social Hall Wednesday evening, May 14, the same three teams being the contenders on that occasion. The contests last night were all closely contested and the second of the series served as an interest producer, as it brought the standing of the three teams more nearly on a par and each has a chance to win out in the finals.

CHRISTIAN LIFE

The Ladies' Aid Society of the Netherwood Reformed church will meet at the home of Mrs. Zimmerman in Jackson avenue, tomorrow night.

Rev. Thomas Francis, of Jersey City, will speak at the German Reformed church, Duer street and Craig place, tomorrow afternoon at 2:30 instead of 3 o'clock, taking up the International Sunday-school Lessons, and also at 7:45 o'clock in the evening. All Bible students are invited.

YESTERDAY'S WEATHER.

Maximum temperature	75
Minimum temperature	57
Mean temperature	66
Normal temperature	59
8 a. m. temperature	60
8 p. m. temperature	61

A meeting of the board of managers of the State Council of the New Jersey Junior Order of United American Mechanics was held in the office of State Secretary W. H. Miers, in Trenton, today. The funeral fund department will also hold a meeting after the adjournment of the board of managers.

Mrs. Louis D. Hall, of Manning avenue, underwent a successful operation at Muhlenberg Hospital Tuesday morning.

—Advertise in the Daily Press. It brings results.

RANSOME CONCRETE MACHINERY COMPANY.

A regular quarterly dividend on the preferred stock of this company amounting to 1.75% has been declared payable on May 15th to all holders of record on that date.

E. F. FRICKERT, Treasurer.

5-6-8-10-12-14

COMING EVENTS.

THURSDAY.

City Union of The King's Daughters hold annual meeting in Vincent chapel, First M. E. church, 3 p. m.

Park Comedy Club will present "His Lord and Master" at the Plainfield theatre, 8 p. m.

Euchre party in the parish house of the Church of the Heavenly Rest, 8 p. m.

Meeting of the Consistory of Trinity Reformed church, 8 p. m.

United Commercial Travelers' carnival.

FRIDAY.

Park Comedy Club will give second performance of "His Lord and Master" at the Plainfield theatre, 8 p. m.

United Commercial Travelers' carnival.

SATURDAY.

Reunion of graduates Centenary Collegiate Institute, Hotel Astor, New York, afternoon.

Annual baseball game between Leal's School team and Alumni Association nine, afternoon, followed by a smoker by the Alumni Association at Truell Hall in the evening.

Observance of "Mothers Day" at [illegible] morning [illegible]

—To overlook, day after day, classified ads that were practically written to and for you—that is enough "bad luck" for any one person

Corporation Notice.

Notice is hereby given that the following Ordinance has been introduced before the Common Council and read the second time and ordered engrossed preparatory to its third reading and that it is the intention of the Council to adopt the same.

J. T. McMURRAY, City Clerk.

Plainfield, N. J., May [illegible], 1913.

AN ORDINANCE

Regulating and Prohibiting the Sale and Discharge of Fire Arms and Fire Works.

WHEREAS, The Common Council of the City of Plainfield deems it advisable in the interest of the public health, therefore

Be it ordained by the City of Plainfield, by the Common Council, do enact as follows:

Sec. 1. No person or corporation shall within the limits of the City of Plainfield use or discharge any cannon, gun, revolver, or pistol, or firearm of any description whatever, loaded with shot or ball or slugs, provided that this section shall not apply to any militia [illegible] in the [illegible] of the federal government while on duty or to the [illegible] in defense of [illegible] property [illegible] or expressly authorized by [illegible] or [illegible] of [illegible].

Sec. 2. No person or corporation shall [illegible] to sell, [illegible] to sell, or offer for sale any fire works of any description, except any [illegible] shall be placed in the City of Plainfield [illegible] by permit of the Mayor issued as provided in Section [illegible] of this ordinance.

Sec. 3. No person or corporation shall within the limits of the City of Plainfield use or discharge any fire cracker, torpedo or fire works of any description except Roman Candles not over fifteen balls, Mines not over fifteen inches in length, triangles not over twelve inches, Colored Fires, Fire Crackers not over two and one-half inches in length and not over one-half inch in diameter, and torpedos not over three-quarters of an inch in diameter, nor be set off and discharged upon private property on the Fourth day of July in any year, unless said day happens to be Sunday, and in such event then on the fifth day of July between the hours of 8 o'clock on the morning and 12 o'clock midnight, but at no other time, and provided also, that the Mayor may, at his discretion, upon written application made at least twenty-four hours before the time when said [illegible] is to occur, issue written permit for the display and discharge of fire works by properly qualified [illegible] at any time and place to be specified in such permit, such permit when expressed shall entitle the person or persons specified therein, but no other persons, whether to use, set off, discharge and display the fire works therein referred to at the time or place therein specified and at no other time or place except such as may be written consent of the Mayor endorsed upon said written permit subsequently to the issue thereof, be specified and fixed.

Sec. 4. No person or corporation shall within the limits of the City of Plainfield, set in motion any toy or other balloon containing a lighted torch or burning material of any kind.

Sec. 5. No person or corporation within the limits of the City of Plainfield shall sell or expose for sale any toy cannon, toy pistol, fire crackers, torpedos, or fire works of any description, except Roman Candles not over fifteen balls, Mines not over fifteen inches in length, triangles not over twelve inches, colored fires, fire crackers not over two and one-half inches in length and not over one-half inch in diameter, and torpedos not over three-quarters of an inch in diameter, and paper pistols capable of exploding small paper caps only, provided also, that nothing in this section shall prohibit or interfere with the sale of fire works intended to be used exclusively in connection with an exhibition for which a permit has been issued by the Mayor provided that the purchaser shall upon such sale exhibit to the seller such permit [illegible] to the Mayor.

Sec. 6. Any person or corporation violating any of the provisions of sections 1, 2, 3 or 4 of this ordinance shall for each offense be punished by a fine not exceeding $50 for each offense. Any person or corporation violating any of the provisions of section 5 of this ordinance shall, on conviction be punished by a fine not exceeding $100 for each offense.

Sec. 7. The ordinance entitled "An Ordinance Regulating and Prohibiting the Discharge of Fire Arms and Fire Works," approved June 20, 1910, and Section One of the Ordinance entitled "An Ordinance Concerning Fire Arms and other Dangerous Weapons," approved April 9, 1895, as amended, and all other ordinances or parts of ordinances inconsistent herewith are hereby repealed.

5-8-2-th

—You may have to read and answer a lot of "help wanted ads" before you find "THE" one—but it's highly worth while!

Headquarters for

GIBSON'S

RYE

E. C. WESCOTT,

115 East Front Street.

CITY NATIONAL BANK PLAINFIELD, N.J.

ORGANIZED 1875.

FIRE AND BURGLAR PROOF STRONGHOLD

The Vault of the City National Bank is a Veritable Stronghold for Valuables.

When you put your valuables there, they are Absolutely Secure.

You can have this Fire and Burglar Proof Protection for a Very Reasonable Charge, as we have Safe Deposit Boxes to rent for

$5.00 AND UP PER YEAR.

4% Interest paid on Savings Accounts.

Capital $150,000.00

Surplus and Profits $290,000.00 (all earned)

The New Telephone Directory

For the New Jersey Division

Goes to Press

Thursday, May 15, 1913

Your name will appear in the new Directory if you arrange for telephone service on or before that date.

In saving time and labor, in making your home more comfortable, in building business and in reaching friends quickly, the telephone has no equal.

Why wait until an accident or emergency causes you to regret that you do not have a telephone? Arrange today to have one installed and enjoy its benefits every day in the year.

Rates are Low and the Service Efficient.

Our Commercial Office will gladly give you full information. Just call, telephone or write.

Get your name in the new book!

NEW YORK TELEPHONE CO.

A-4

A. B. WILSON, Local Agent,

109 East Fourth Street, Plainfield, N. J.

Whitehouse.

The prayer meeting of the Reformed church at Pottersville was held last night at the home of Mrs. Adrian Westveer.

Rev. Dr. John T. Scott and John C. Gulick, of Lamington, went to Princeton Tuesday to attend the commencement exercises of the theological seminary.

George Young, of Westfield, has been visiting his parents, Mr. and Mrs. Leslie Young, at Whitehouse Station.

From present indications growers do not believe there will be a full crop of peaches, plums and cherries this season. Plenty of apples and pears are expected, and the grain and hay crops will be large.

The prayer meeting of the Reformed church at Whitehouse Station was held last night at the home of Mrs. Jacob C. Dorland.

Mrs. George W. Shampanore, of Whitehouse Station, is visiting in Bound Brook, Plainfield and Elizabeth.

The sum of $53 was realized at the entertainment given Saturday night by the Sunday-school in the Lebanon Reformed church.

Zachariah Smith, an aged resident of Lamington, was taken suddenly ill Tuesday and is reported to be in a serious condition.

Philip Kirch, son of Freeholder George Kirch, of Plainfield, who is at Lebanon for the benefit of his health, is reported to be improved.

Oliver Force, six-year-old son of Mr. and Mrs. George Force, of Lebanon, is suffering from a fractured shoulder and severe cuts and bruises, caused by being struck by an automobile Saturday. With some other children he was on his way fishing and was being pulled by some of his companions in a toy wagon. Suddenly one of the youngsters gave the wagon a push out into the street just as an automobile came along. The machine struck the little vehicle and completely demolished it and the boy was hurled some distance away. The machine was from Pennsylvania and the driver stopped his car and took the child home. A physician was summoned to dress the youngster's injuries.

The condition of J. Lambert Pickell, a merchant of East Whitehouse, who is ill at his home, is reported to be critical. A trained nurse is in attendance.

John H. Schomp, of Kearny, is visiting his sister, Mrs. Peter J. Huff, at Centreville.

Mrs. George G. Brokaw, of Centreville, is home from a visit to Mrs. Thomas Richards, in Somerville.

John M. Agans and son, Raymond Agans, of Neshanic, are visiting Mr. and Mrs. Jasper Agans, at Centreville.

Mrs. Alexander B. Brokaw, of Centreville, is visiting her sister, Mrs. Peter Staats, in Bound Brook.

Mr. and Mrs. Raymond Gaddis, of New Brunswick, are the guests of John H. Gaddis, Sr., at Centreville.

Mrs. Peter B. Hall, of New Germantown, is home from Morristown for the summer.

A. C. Van Gaasbeck, of Orange, is on his farm, near Chester, where he is making a number of improvements.

Joseph W. Bragg, of High Bridge, is visiting his family in Chester.

Mr. and Mrs. Frank Hawkins, of Califon, are guests of the latter's parents, Mr. and Mrs. William Barker, of Chester.

German Valley.

Miss Edna Horton, of German Valley, concluded a visit Tuesday to Mr. and Mrs. Frank Van Liew, of New York.

The milk dealers in German Valley have reduced the price of milk a quart from six cents to five.

L. F. Dickinson and family, of Newark, are occupying their summer home on Pleasant Hill, near Chester.

James Beam has taken a position with William Robinson, in Chester.

High Bridge-Califon.

Mrs. Nathan L. Anderson, of Spring Valley, is recovering from illness.

Mothers' Day services will be held in the Califon Methodist church Sunday morning. At the evening service Rev. Harry P. King, the pastor, will have for his theme "Tried and Triumphant."

The annual congregational meeting of the Lower Valley Presbyterian church will be held Saturday afternoon.

Henry Hockenbury, of Califon, is recovering from injuries sustained in a fall.

Mr. and Mrs. Lambert K. Sharp, of Clinton, were recent visitors to Mr. and Mrs. John W. Beaty, of Califon.

Starting at Phillipsburg at 5 o'clock this afternoon and stopping at Hampton, Glen Gardner, High Bridge, Annandale, Lebanon and Whitehouse, a special train will be run over the Central Railroad to Newark for the convenience of the members of Warren County Forest and Hunterdon County Forest, Tall Cedars of Lebanon, who will attend a street parade and ceremonial session of Essex County Forest.

Professor D. Stanton Hammond, principal of the Califon Public School, was a visitor this week at his parental home at Ridgewood Park.

Rev. John May, pastor of the High Bridge Methodist church, was taken suddenly ill Sunday afternoon and was unable to conduct the evening services.

Bound Brook.

Harvey Smalley, Jr., of Philadelphia, was an over-Sunday visitor with his parents, Mr. and Mrs. Harvey S. Smalley.

Rev. C. J. Culp has gone to Richmond, Ohio, for a few days.

Thomas Evans is spending a few days with relatives at Hazelton Pa.

Mr. and Mrs. J. H. Warman, of South Bound Brook, are receiving congratulations on the recent arrival of a boy.

Mr. and Mrs. William D. Voorhees entertained a few friends and relatives at their home in Beechwood Heights Tuesday night. Among those present were Alfred Young, of New York city; Mrs. Mary K. Brokaw, of Somerville; George Copeland, Mr. and Mrs. B. A. Copeland and son, of Roselle Park; Mrs. C. A. Garretson, of Millstone; Mr. and Mrs. E. Lyall Voorhees and son, Dumont, Miss Mary G. Voorhees, Mrs. Harry R. Giles and daughter, Nellina, of Beechwood Heights.

The annual meeting of the Epworth League of the M. E. church was held on Tuesday night when these officers were elected: President, Mrs. Frank Vermbye; first vice president, Elsie Wirtz; second vice president, Haven J. Foote; third vice president, Julia Olsón; fourth vice president, Helen Bascom; treasurer, Velmer Littell; secretary, LeRoy LaRue; corresponding secretary, Olga Clarkson; pianist, Violet Tunison.

Mrs. Charles W. Blaine, of Dunellen, was a visitor with her daughter, Mrs. Nelson M. Giles, at Harris Lane, yesterday.

The Ladies' Aid Society of the M. E. church held a chocolate social last night.

Robert Scheid, Jr., a student at the University of Pennsylvania, is spending a week with his parents, Mr. and Mrs. R. M. Scheid.

Warrenville.

Miss Margaret Faulkner has been entertaining Miss Sadie MacAteer and the Misses Elizabeth and Nellie Black, of New York city.

Mrs. Alfred Jennings and Miss Kathryn Reed spent Thursday with friends in Newark.

Berger Belleson, of Brooklyn; Edward and Anna Vollers, of New York city, have been the guests of Mrs. Mary Hermstedt.

Mrs. Gertrude Allen, of Plainfield, has returned home after a brief visit with Mr. and Mrs. John Bornmann.

Miss Anna Hermstedt, who has been working in New York city for the winter, has returned to her home.

Howard Toms, Jr., of Plainfield, was the guest of his parents, Mr. and Mrs. W. Howard Toms, of Basswood Lawn, on Tuesday.

Miss Sadie Bornmann and Miss Ruth Miller, of Sunnyside, have returned home after a brief visit with Miss Aline Giddes, of Plainfield.

Miss Maude Bowers and Elsworth Bowers were recent guests of Mrs. Alexander Herlick, of New Market.

Mr. and Mrs. John C. Cooper have been entertaining Miss Alice Holthusen, of Long Island.

Mr. and Mrs. Frank Stites, of Dunellen, were the guests of Mrs. Eliza Jennings, of the Cedars, on Wednesday.

Mr. and Mrs. John C. Cooper, of Hill Top Farm, with a number of friends celebrated their twenty-third wedding anniversary on Wednesday night. The evening was pleasantly spent in music and games. Annason Brothers, of Stirling, furnished the music. At a late hour a bountiful lunch was spread, prepared by the hostess. Guests were present from Warrenville, Mt. Bethel, Mt. Horeb, Springdale, Coontown, Stirling, Green Village and Plainfield.

The Ladies' Aid Society of the Coontown Congregational church will hold its regular monthly meeting at the home of Mr. and Mrs. John C. Cooper, of Hill Top Farm, on Wednesday evening.

Albert Pink, of Columbia College was the week-end guest of his cousin, Ciestine Penny, of Martinsville.

The Warrenville baseball team will play the Watchung team at Watchung on Saturday afternoon.

Miss Lottie Palmer, of Brooklyn, was the recent guest of her aunt, Mrs. Peter Dougherty, of Mt. Bethel.

The Ladies' Aid Society of the Mt. Betherl Baptist church will hold a reception in Fairview Hall on Thursday night in honor of their pastor and his wife, Mr. and Mrs. W. H. H. Mount.

Miss Viola Hauser visited friends in Plainfield on Monday.

Miss Kathryn Reed spent Tuesday with friends in Plainfield.

'Plains & Fanwood.

Mr. and Mrs. R. G. Meggy tendered a party to a number of friends at their home in the borough last night. The evening was spent playing games and dancing, refreshments being served at a late hour.

The funeral of S. Dana Townsend's father was held at his late home in Brooklyn Tuesday. Interment was made at Malboro, Mass., yesterday afternoon. Mr. Townsend's mother is detained at home as a result of the shock.

Miss Jessie Weller left today for Poughkeepsie, N. Y., where she will spend a month with her uncle, John Andrews.

Glover Stevens has received his new 1913 Franklin five-passenger car.

Mrs. H. B. Saunders is detained at her home by illness.

Road Contractor John Linden is repairing the approach to "Sheelen's" bridges.

Irving Hunter, of Willow Grove, has taken a position with a Pittsburgh steel company. He will leave for that city next week.

Sheelen Brothers are making several improvements at their store in the borough.

The house of James Sands, on South avenue, has been practically completed. Mr. Sands expects to take possession next week.

Several Civil War veterans from this place are planning to attend the reunion to be held at Gettysburg July 1 to 3 to commemorate the fiftieth anniversary of the battle.

Mrs. George McVoy has rented her house to parties from Brooklyn, who took posession last week.

Mrs. Raymond Sherwood, of Martine avenue, is entertaining relatives from New York.

During the absence of Prof. S. Dana Townsend, supervising principal of local schools, due to the death of his father, Miss Harriet M. Squire will act as head of the educational system.

Complete arrangements have been made for the entertainment to be held tomorrow night in the Parish House under the auspices of the entertainment committee. Among those who will appear as entertainers are Robert Thrane, violin cellist; Mrs. Robert Thrane, pianist; Miss Dorothy Smith, impersonator, and William J. Simpson, tenor soloist.

Dr. H. K. Carroll will lead the weekly prayer-meeting to be held tonight in the M. E. church.

Mr. and Mrs. Walter Jardin, of Irvington, are visiting relatives in Westfield avenue. Saturday they will leave for New York, where they will sail for England and a tour of Europe.

Sandford Williams, who was hit in the head near his left temple by a pitched ball while playing the national pastime Saturday, has recovered from the illness which followed the accident.

Dunellen & Vicinity

Mrs. A. B. Cole, is detained at her home with an ulcerated sore throat.

Now that the voters have signified their desire to have the new borough of Middlesex, which will include Lincoln, the politicians are getting busy and there is considerable speculation who will be the candidates for mayor, to be named at the meeting to be held the latter part of next week. Five men to constitute a council will also be selected at this session as well as a tax assessor and other minor offices.

The date has not as yet been announced for the lecture on the Panama Canal, which was to have been held several weeks ago in the Seventh Day Baptist church but which was postponed because the illustrations were not obtainable due to the large previous demand made throughout the country.

William T. Piddington has fully recovered from his recent illness.

Plans for the future were made and the work of the past was discussed in detail by members of the Women's Missionary Society of the First Baptist church at its meeting yesterday afternoon in the lecture room of that edifice. Tentative arrangements were made for a sociable to be held the latter part of this month for the benefit of the home mission work.

The pupils of the Dunellen schools who are taught manual training are preparing specimens of their work for the manual training exhibit and social to be held Friday, May 23, in the Whittier School, under the auspices of the Dunellen Parent-Teacher Association.

Peter Ritter's left knee cap is slowly healing from a fracture which necessitated treatment at Muhlenberg Hospital.

The local W. C. T. U. held its regular business meeting this afternoon at 3 o'clock at the home of Miss Lizzie Dunham.

The Ladies' Aid Society of the M. E. church met yesterday afternoon at the home of Mrs. David Torrey.

Special services will be held Sunday in the M. E. church in observance of "Mothers' Day."

The committee attending to the borough's interests in the matter of the proposed joint sewerage system between Dunellen, North Plainfield and Plainfield, will meet in joint session tonight with members of the Council to discuss the financing of the installation of the disposal plant in this section. Suggestions will be made also, regarding the way in which the work can be hurried.

The Fourth of July celebration committee will meet tomorrow night in Borough Hall and decide on the program of attractions.

The local Board of Education will conduct an election Thursday, May 22, to give local citizens opportunity to pass or reject the school budget as arranged for the ensuing year.

Members of the Dunellen Board of Health met last night.

Oak Tree.

Leonard Sandford, of Cambridge, Eng., and Arthur Gray, of Harrisburg, Pa., who have been employed by Eugene Van Court for the past five years, left yesterday for Canada, where they will spend the summer at Fort McNicholl. Later Mr. Sandford will go to his home for the winter.

Rev. and Mrs. J. Tucker Landsdale have given up housekeeping and are now boarding at the home of Miss Agnes Vail on Park avenue.

PERSONAL.

T. S. Armstrong, the druggist, who has been detained at home several days with stomach trouble, is improving.

Mrs. Morris Abrams, of Grove street, underwent an operation at Muhlenberg Hospital, yesterday.

M. H. Ewart, of Fairview avenue, left today for El Campo, Texas, where he will remain for two weeks. When he returns he will be accompanied by his daughter, Miss Margaret Ewart, who has been spending the past three months at El Campo.

E. R. ACKERMAN TO LECTURE.

Ernest R. Ackerman will give an illustrated lecture in the Park Avenue Baptist church, Thursday night, May 15, on his trip around the world by way of the Panama Canal. The lecture will be illustrated with dissolving stereopticon views taken by Mr. Ackerman, who has spared no pains or money in getting these fine pictures. The proceeds will be used for the fund to repair the organ.

—Read Press want ads.

—For best results advertise in the Daily Press.

PROOF OF POWER EFFICIENCY

The best proof that Central Station Electric Power is efficient is furnished by the large number of such installations that are giving satisfaction in every particular

We have installed power drives in all sorts of shops and factories to meet all kinds of demands for power, ranging from a fraction of one horse-power to upwards of 5,000 horse-power in a single installation.

We are supplying power to men whose business it is to know all about electrical power, and if they realize that our service is more economical and more efficient than any they could provide for themselves, why cannot we do as well for you?

We can give you the service you require and at the price which, we feel confident, will save you money. Let us study your problem and give you the facts.

PUBLIC SERVICE ELECTRIC COMPANY

SON OF A DUKE TO MARRY ACTRESS

MISS MAY ETHERIDGE

Lord Edward Fitzgerald, younges brother of the Duke of Leinster, th premier duke of Ireland, is engaged t marry Miss May Etheridge, a beautiful young actress, next month. Each i twenty-one.

"I don't know a bit how people foun t out," Miss Etheridge said, "but it i quite true, and we are going to live i Lord Fitzgerald's ancestral home in Ire and."

Lord Edward Fitzgerald was born o May 6, 1892, his brother Desmond, th heir presumptive to the dukedom, hav been born in 1888. The Duke o Leinster, the sixth in succession, wa born in 1887.

900 PER CENT. STOCK DIVIDEND DISTRIBUTED

Council Bluffs, Ia., May 8.—The action of the stockholders of the Continental Oil Company of Iowa, at their annual meeting here today, in indorsing the proposal to dispose of its business and assets to the Continental Oil Company of Colorado, paves the way for the slicing of one of the juciest dividend melons that has ever been distributed by any corporation in the United States. According to the terms of the sale the stockholders of the old Iowa corporation are to receive ten shares of the Colorado company's stock for each share now held.

The Iowa company was incorporated in 1834 and has done a very profitable marketing business since that time. On December 31, 1906, the book value of the company's stock held by the Standard Oil Company of New Jersey was placed at $1,301,516, but since that time it has been estimated that the liquidating value of the shares is approximately $2,400 each.

This concern, like most of the other former subsidiaries, is believed to have expanded considerably since the dissolution of the Standard Oil Trust, and it has been deemed wise to increase the capital stock to a figure more nearly representing the company's assets. The laws of Iowa are such that it would be difficult to increase the capital of the old concern and therefore the problem has been solvd by the incorporation of a new company in Colorado. The proposition to exchange one share in the old company for ten shares in the Colorado company virtually amounts to the distribution of a 900 per cent. stock dividend to the stockholders of the Continental Oil Company of Iowa.

—For best results advertise in the Daily Press.

Alteration Sale

Reduced prices cut some figure at Willett's. When you get your Spring Shoes get the reduction with them. This sale is genuine.

Oldest Shoe House in the City

A. K. WILLETT

107 PARK AVENUE

TRY A PRESS WANT AD

KING ALFONSO'S VISIT TO PARIS EXPLAINED

Referring to King Alfonso's coming trip to Paris, Conde de Romanone the Premier, in an interview, recently said:—

"The King's trip to Paris is the cherished project of my predecessor, Señ Canalejas, and one of the features of his programme which I promised to fulf on coming to power. The King has long desired a meeting with the Frenc President, once the treaty between France and Spain on Morocco was signe as it was considered this would crown the diplomatic work and demonstra Spain's friendship for France, her good will and determination to co-opera in the mission in Africa which the interests of civilization have intrusted t the nations.

AMERICANS TO BE LIKE THE INDIANS

Facial Features of the Race Changing.

EXPERTS DESCRIBE TREND.

English Physiognomists Tell How High Cheek Bones, Coarse Black Hair, Immobility and Other Aboriginal Characteristics Are Coming In. Other Races Affected.

English physiognomists assert that Americans as a nation are going back to first principles in the matter of facial appearances. In other words, instead of progressing in the line of Anglo-Saxon beauty they are gradually but surely beginning to look like Indians.

Not only are they becoming to look like Indians as a race, but the residents of each section of the country are taking on the facial traits of the particular tribes that originally roamed over the territory in which they were born.

The physiognomists in question in commenting upon these changes say in substance that the American face is steadily changing; that it is a curious fact that the typical American face is becoming to resemble more and more closely that of the original resident of the same land. The Indian's high and prominent cheek bones, lank hair, thin lips and impressive expression are some of the noticeable changes that are being brought about.

They assert that the American blond is now passing into history and that in a few years the wire haired, beardless individual will take up the center of the stage as the distinctive American type.

Other Nations Changing.

The future cartoon of your Uncle Samuel, according to their figuring, instead of being the fine old gentleman with the slippery elm cud hidden away in his cheek, the long hirsute draperies on his chin and the rosy face that reflects all there is in good nature and Yankee humor, will be replaced by a solemn individual of copper hue, with as much expression in his face as a pan of milk and with hair that suggests barbed wire. Why all this change they know not. Suffice it to say that such is the decree.

Not only are Americans changing in type, but so also are the Japanese, the New Zealanders, the French, the Italians and even our British cousins themselves.

The change in the Japanese is due, so they say, to the change of diet. Where formerly every visit to the table was met with a bowl of rice, now pork chops, butcher's tenderloins and veal cutlets breaded greet them.

After several years of experimenting Japan decided to put meat on the daily diet of her navy, with the result that where the experiment was made the lucky ones who were chosen for the test began to sprout in two directions, up and across. It was noticed that the men of the ships where beef was served grew about three-quarters of an inch on the average. Throughout the island empire entrees and roasts have been taken up, with the result that the Jap generally is growing to be a taller individual.

United States consuls report that local tailors complain that since the introduction of meat there has been a general demand for more cloth in making clothes. Another noticeable change that has been brought about is the condition of their hair. Heretofore their hair has been as upright and as bristly as a galliwog's, but now it is becoming as smooth and lank as the average American's. Hair oil and hair brushes, as a result, have become standard articles of sale through the country where only a few years ago the former was generally thought to be something to drink and the latter was mistaken for a petrified animal of porcupine order.

"Bottle" Nose Coming.

New Zealanders are taking on the "bottle" nose, not as a fashion, but because changes are also coming about down there. The "bottle" nose is the style of nose that spreads across the face rather than stands out from it, sometimes referred to by physiognomists as the "squat aquiline." This nose is typical of the New Zealand aborigine, the Maori.

The dapper little Frenchman heretofore known for his raven hair and mustaches and imperial of the same hue will in the future break out as fair, as large and as husky as the Oles, the Yons and the Svens of the north. No longer, of course, according to the physiognomists, will he be seen draped in his balloony panties on the field of honor seeking "revanche" in the jeu d'epee, jumping about like the little wooden object that as children we used to push up and down a stick. Instead he will come lumbering on to the selected place a mass of muscles, with tawny hair, ready to do battle in support of his good name with a club or some other such weapon.

The Cavalieris of Italy will no longer be the same dark objects that they are today, but instead will play a close second in the matter of physical makeup to their French cousins across the border. That is, they, too, will be husky blonds with pale blue wall paper eyes.

—The best "bargain" in a furnished room which anybody will find in the city today will be found by a classified ad answerer who acted promptly!

HOWARD ELLIS BLAUVELT,

Landscape Architect.
Engineering and Constructions.

Representing the largest and best American and European Nurseries.

Ornamental Evergreens
Trees, Plants, Shrubs
Bedding Plants

Fertilizers
Landscape Gardening in all its branches.

Rustic Construction
Garden Furniture, Vases, etc.

I would be pleased to submit designs and estimates, without cost.

335 West Front Street,
Plainfield, N. J.

Phones—Office, 1721: Residence, 730-R.
4 21 1mo

AUCTIONEERS.

MURRAY'S Storage Warerooms

At 326 to 332 West Front Street, near Grove Street. The oldest storage in the city, formerly the Plainfield Storage Co. Over 40 separate rooms, dry and airy, large and small, at very moderate prices. Many years' experience in handling, buying, selling, packing and appraising goods.
ROBERT MURRAY, Auctioneer.
'Phone 666.

The Leading
Auctioneers
W. A. SCHORB & CO.
Also Dealers in Second Hand Furniture—Bought and Sold.
120 Madison Av., Jackson Blg
Telephone 1707-W.

AWNINGS AND WINDOW SHADES

For residences, stores and office buildings.

CARPENTER SPRING SHADE AWNING

exclusively installed by us; this is the most simple, durable and artistic of awnings; raised and lowered from within.

HENRY J. SIEBERT & CO.
1147 East Jersey St.,
ELIZABETH, N. J.
(Phone 852 Elizabeth).

Arrival and Departure of Mails

At Plainfield Postoffice

February 7, 1913.

NEW YORK MAILS. Arrive—5:30, 8:00, 8:40, 11:45 a. m., 1:30, 2:30, 5:00, 5:30, 8:30 p. m., 12 midnight. Close—6:30, 8:00, 9:00, 10:45 a. m., 12 noon, 2:00, 3:50, 5:50, 7:45, 9:00 p. m.
SOMERVILLE AND EASTON. Arrive—8:40, 10:00 a. m., 12:30, 3:15 and 7:00 p. m. Close—6:30, 8:00 a. m., 1:30, 4:30 p. m.
PHILADELPHIA—Direct. Arrive—5:30, 8:00, 9:40, 11:45 a. m., 12:30, 2:50, 7:00 p. m. Close—6:30, 11:30 a. m., 1:30, 7:00, 9:00 p. m.
THROUGH FAST MAIL FOR EAST Close—12 noon, 2:00, 3:50, 5:50 p. m.
DIRECT THROUGH FAST MAIL FOR WEST. Close—6:30, 11:30 a. m., 1:30, 5:00 and 9:00 p. m.
DIRECT SOUTHERN MAILS. Close—6:30 a. m., 1:30, 7:00 and 9:00 p. m.
PENNSYLVANIA. West of Easton. Close—6:30 a. m., 1:30, 5:00, 7:00 p. m.
ELIZABETH—Direct. Arrive—5:30, 8:40 a. m., 1:30, 2:00, 5:30 p. m. Close—8:00, 9:00 a. m., 12 noon, 2:00, 5:50, 9:00 p. m.
NEWARK—Direct. Arrive—5:30, 8:45 a. m., 1:30, 2:30, 5:30 p. m. Close—6:30, 8:00, 9:00 a. m., 12 noon, 2:00, 3.50, 5:30, 5:50, 9:00 p. m.
WATCHUNG. Arrive—1:00, 6:45 p. m. Close—9:00 a. m., 2:30 p. m.
WARRENVILLE. Arrive—1:00 p. m. Close—9:00 a. m.,
SUNDAY MAILS. Office open from 9:30 to 10:30 a. m.
Mail closes at 6:15 p. m.
E. H. BIRD, P. M.

PLAINFIELD WINDOW CLEANING CO.
M. MERSTRICH, Prop.
Stores, Offices, Private Residences
New Buildings Cleansed, Scrubbed and Oiled.
Office, 121 Liberty St. Tel. 1945-W.

LOHRMAN'S Chocolate Shop
161 EAST FRONT STREET.
High Grade Chocolates, Candies, Ice Cream and Sodas. Mottoes, Favors and Ice Cream Forms for all occasions. Orders taken for Frozen Puddings, Glaces, Mousses, etc.

PURA BLODD
Hot Springs, Ark., Blood Purifier. Strengthens the nerves. Renews vitality. It is the best Blood Purifier.
R. J. SHAW,
207 West Front Street.
Agent for Plainfield. 5 2 6

FLOWERS
FOR ALL OCCASIONS
STANLEY
159 EAST FRONT STREET.
Telephone 928.
Daily shipments from our greenhouse. Decorations for weddings and banquets. Dealer in Fine Flowers, Palms and Ferns. We deliver in Greater New York or any city of the United States. Floral design work by floral artists. Prices always moderate.

Green Vegetables

All the latest Garden Product received fresh daily at our store.

Asparagus — Green Beans
Wax Beans — Green Peas
Tomatoes — Strawberries
Lettuce — Cucumbers

NEUMAN BROS.
GROCERS
Watchung Ave. and Fifth St. Telephone 760
Efficient and Rapid Delivery Service to All Parts of the City

Mono Storage

SAFE, SOUND, SECURE
A Building of Concrete and Steel

WAREHOUSE
North Avenue
OPP. FREIGHT HOUSE

125 East Front Street

HAND'S EXPRESS CO.
OLD RELIABLE
STORAGE
All Rooms Separate, Light and Dry
Furniture Packed and Shipped
Office 69 Somerset St. 'Phone 541

JAMES M. PETTIT
Funeral Director
77 Chatham Street, Plainfield, N. J.
'Phone 1003-W.
Metuchen, N. J., 'Phone 149.
New York Office—48 Great Jones Street.
'Phone 3346-Spring.
OFFICES ALWAYS OPEN

T. A. Moore
UNDERTAKER
612 E. Sixth St.
TEL. 741-R

Established 1872.
P. CASEY & SON,
UNDERTAKERS AND EMBALMERS
Office 116 Park Avenue, Tel. 884-W. Res. 417 W. 3d St., Tel. 584-W. Office open day and night. N. Y. office 10 E. 22d St., Tel. 2094-Gramercy.

A. M. RUNYON & SON,
UNDERTAKERS
402 Park Avenue. Telephone No. 40.
Office open day and night.
Office of Hillside Cemetery.
New York office—50 Great Jones St. Tel. call 3345-Spring.
New York Embalmers License—1220.
New York Registered Licensed Undertaker No. 315.

JAS. J. CHAS. A.
J. J. & C. A. HIGGINS
FUNERAL PARLORS
Park Ave., Cor. Fourth St. Tel. 1753-J
Our Booklet Entitled
"A Modern Mortuary Establishment"
Sent Upon Request.

L. L. MANNING & SON,
STEAM GRANITE WORKS
Corner Central Ave. and West Front St.
Opposite First Baptist Church.

DIED.

SNOWDEN—At South Plainfield, N. J., May 7, 1913, Joanna Snowden, in her 68th year.
Funeral at her late home at South Plainfield, N. J., Friday, May 9, 1913, at 2:30 p. m.

WANTED—MISCELLANEOUS.

WANTED—Old Geese feather beds; best cash prices paid. Address C. F. Dickinson, general delivery, Plainfield, N. J. 5 6 6

WANTED TO RENT.

WANTED—Furnished house for summer months, neighborhood of Crescent Avenue church. Address Crescent, care Daily Press. 5 6 5

ROOMS AND BOARD.

FOR RENT—Large pleasant front room. 230 East Fifth street. 5 2 6

LARGE furnished room to let with all improvements. 237 East Sixth street. 3 12 tf

BOARD—Rooms with board. Mrs Purcell, 209 East Seventh street. 5 7 3

FURNISHED room, centrally located; all improvements. 'Phone 525-J. 5 6 6

ROOM for two young men; new house; breakfast, if desired; reasonable. Bayles, 412 East Fifth street. 5 7 3

BEAUTIFUL furnished rooms, with or without board; private family; three minutes to station. 243 East Fifth street. 4 15 1mo

FINE large furnished room to let. Apply 507 Watchung avenue. 5 8 3

TO RENT—Large furnished room on North avenue (to gentleman only). 'Phone 819-W. 5 5 6

CHEAP, furnished rooms. 409 East Sixth street. 4 19 1mo

TO LET—Rooms, with board, also table board. 108 Central avenue. 4 22 1mo

TO LET—Furnished room for one or two gentlemen; also furnished rooms for light housekeeping, with improvements. 445 Orchard place. 4 19 1mo

TO LET—An attractive room, with board. Mrs. L. R. Williams, 137 Crescent avenue. 2 24 tf

AUTOMOBILES FOR SALE.

FOR SALE—1912 Buick five passenger touring car, in good running order. Can be demonstrated at Carnival grounds. 5 2 6

EMPLOYMENT AGENCIES.

MURRAY'S Employment Registry Office, for reliable help; good references and faithful service commands good positions for all nationalities, which we always endeavor to supply. 326 West Front street, near Grove; 'Phone 666. tf

EMPLOYMENT Agency, Mrs. Keller, 22 Somerset place, the oldest and most reliable (all nationalties). 'Phone 1724. 7 1 tf

F. J. SKINNER, employment agency, 146 Central Ave.; 'Phone 1953. First-class help and first-class places furnished. 11 9 tf

FOR RENT, FURNISHED.

FURNISHED house to let; all improvements. 60 Summit avenue.

-CLASSIFIED ADVERTISEMENTS-

COPY RECEIVED UNTIL 1:30 P. M. DAILY

One cent a Word for first insertion, one-half a cent a word for each subsequent insertion of the same advertisement for less than one month. Fifty cents a line, (six words) for one month. DOUBLE CHARGE FOR CAPITALS. NO ADVERTISEMENT RECEIVED FOR LESS THAN 10 CENTS.

The Plainfield Daily Press cannot give information regarding advertisements for which answers are to be sent care of the Press. Persons replying to office addresses must mail or leave written answers as stated in advertisement.

HELP WANTED—FEMALE.

WANTED—Girl for general housework (Scandinavian preferred); two in family; wages $25. Call between 7 and 8, 903 West Eighth street. 5 1 tf

GIRL wanted for general housework; must have references. Apply 1001 Prospect avenue. 5 5 tf

WANTED—At once, stenographer and typist; state experience, references and wages wanted. J., care Daily Press. 5 6 tf

WANTED—Laundress by the month; references. 209 East Seventh street. 5 7 3

WANTED—A competent girl for general housework; no washing; reference required. Apply 1045 Myrtle avenue, near Albert street. 5 7 3

WANTED—Good laundress for Mondays and Tuesdays; steady work; white preferred. Apply 1106 Park avenue.

FIRST-CLASS chambermaid and waitress for a boarding house; white or colored; references required. Apply afternoon or evening at 104 East Ninth street. 5 8 2

GENERAL helper in restaurant kitchen; also girl to dry dishes and be useful. McVey, 179 North avenue. 5 8 3

WANTED—A good colored chambermaid. Apply 511 West Seventh street. 5 8 3

WANTED—Competent girl for general housework; no washing. Call with references, between 6 and 7, 672 West Seventh street. 5 8 2

BOY wanted. 49 Somerset street. 5 8 tf

BOY with wheel wanted. 325 Watchung avenue. 5 8 tf

WANTED—Learner and errand girl at dressmaking. Apply 431 West Sixth street. 5 5 6

FOR SALE.

FOR SALE—One and a half horse power boiler and three horse-power engine combined; bargain; delivered free. Address Gregory Farm, Martinsville, R. F. D. No. 1. 4 24 tf

FOR SALE—Fine young, sound, smart, long distance horse, suitable for heavy delivery wagon. David Hand, 737 Berkeley avenue. 5 7 2

FOR SALE CHEAP—Wind-mill, first-class condition; tower 60 feet high; capacity of tank 1,800 gallons. Can be seen at Roselle, N. J., or address C. B. Trimmer, Roselle, N. J. 5 3 6

FOR SALE—Boynton Newport range. Inquire Giles, United Cigar Store. 5 8 3

FOR SALE—Two seated wagon or trap; cheap. M. F. Gano, 170 Grove street. 4 18 tf

TOP soil, gravel and filling-in clay for sale. Apply D. F. Dugan, 511 East Seventh street. 5 2 6

FOR SALE—All kinds leather and silk gloves for spring wear, special this week: Men's colors, pique sewn, $1.50, for 75c cents; Ladies', slightly damaged, small sizes, 50 cents. Plainfield Glove Store, 58 Somerset street. 3 17 tf

FOR SALE—Safes, all sizes, new and second hand; cash or easy payments. Hand's Express Company, Somerset street. 4 14 1mo

FOR SALE—Cedar posts and poles for rustic work. John Mobus, Box 120, City; 'Phone 670-R. 3 17 tf

FOR SALE—Two Onyx wall soda fountains, mahogany counters and show cases, 2½ H. P. gas engine, carbonator, etc. Nagle's Pharmacy 3 14 tf

FOR SALE—CHICKENS AND EGGS

FOR SALE—Five hens and cockerel. Apply 137 Duer street. 4 3 3

S. C. WHITE Leghorn eggs for setting; Blanchard strain; chicks hatched on order. K. M. Culp, Somerville, N. J. 2 27 tf eod

2,000 CHOICE White Leghorn and Barred Rock yearling hens for sale, from this season's breeding pens; Leghorns, $1.00 apiece; Rocks, $1.50; any quantities; a few cockerels from $2.00 apiece up; must make room for young stock; prompt delivery anywhere; satisfaction guaranteed; order now; hatching eggs the balance of season, $1.00 per sitting; $6.00 per 100; we have 6,000 husky little youngsters out now and will sell 6-week-old pullets at 60c each. The Endicott Farms, New Brunswick, N. J. 5 5 6

SITUATIONS WANTED—MALE.

YOUNG man wishes position as chauffeur; two years' experience; references. Address G. Hardy, care Daily Press. 5 7 6

SITUATIONS WANTED—FEMALE.

GIRL wishes position at general housework. P. O. Box 169. 5 6 3

YOUNG woman, 616 West Fourth street, wishes light laundry work at home. 5 7 3

POLISH woman wants to take washing home; references. 729 South Second street. 2 28 tf

RESPECTABLE woman (white) wishes position as cook, or be housekeeper for one or two gentlemen. 124 Exchange alley. 5 8 2

WOMAN wants washing to do at home. 206 Grove street. 5 7 3

HELP WANTED—MALE.

WANTED—Useful man about the house. 209 East Seventh street. 5 7 3

WANTED—A handy man about the house, to care for the lawn, etc., one or two days per week through the season. 42 Washington avenue. 5 6 3

MISCELLANEOUS.

KILEM—Kills flies, mosquitoes, bed bugs, moths, roaches, chicken lice, fleas and disinfects everything. C. J. Jensen, agent, The Mountain Inn, 227 Somerset street. 4 9 1mo

MOTH time is here; Nagle's Cedar Camphor will preserve your furs and clothing. Full line tar paper, moth balls, etc. Nagle's Pharmacy. 2 19 tf

DO YOUR shopping early and come out and enjoy the refreshments at the Nonpareil Club, Saturday night, May 10, which will be served by the camping boys for the benefit of their outing next summer on Staten Island. Refreshments served from 8 to 11 o'clock. Music by the Peerless orchestra. 5 8 2

1,000 BY CHRISTMAS—First Baptist Bible school invites to membership everybody not elsewhere enrolled. 3 18 tf

H. H. BUTLER, D. V. S.—Pet animals a specialty. OFFICE AT WM. T. CAMPBELL'S, 108 Somerset street. 'Phone 220. Hospital for dogs. (Cut out for reference.) 1 8 tf

REAL ESTATE FOR SALE.

IF YOU want to buy a farm, house, building site or acreage, see Tinsman, Dunellen. 5 8 3

FOR SALE—Southwest corner Willcox street, Frace avenue, 25x90 ft.; your own price; make offer. L. E. Rowley, Patchogue, N. Y. 4 24 1mo

OUR BARGAIN COUNTER: 1 lot 50x100 near Westfield, $100; five nice lots in North Plainfield, $1,000; eight acres of land on the second mountain, beautiful bungalow sites, $1,200; four acres of land near Lakewood, $300; twelve acre farm near High Bridge, $1,000; one very small house in South Bound Brook very cheap, also one seven-room house, same place, for sale or rent; plenty of other improved and unimproved property. J. D. Loizeaux Lumber Company, 'Phone 1776. 4 26 tf

FOR SALE—Beautiful new home built two years, 8 rooms and bath; all improvements; hen-house, fruit, elegant neighborhood; cost $5,500; for private reasons will sacrifice for $4,500, half cash; in A-1 condition. Tinsman, Dunellen. 5 8 3

FOR SALE—A good house, 10 rooms, bath, electric light, water, shade trees; 17 splendid lots near Oak Tree and South Plainfield depots, Park and Oak Tree avenues, occupied by Mr. Landsdale, at bargain; terms easy. Oliver Kelly, 150 Broadway, New York. 5 5 3

NEW nine room house, all improvements; lot 50x[illegible]; make me offer at your own terms. William Bourgeois, 1378 Park avenue; Tel. 417-W. 4 14 1mo

FOR SALE—House, 8 rooms, bath, large reception hall, in good condition; convenient to station, schools, churches; price to suit purchaser. Address Fairview, care Daily Press. 2 27 tf

FOR SALE—Very desirable new house; no other in Plainfield like it; contains 8 rooms and tile bathroom; hot water heat; combination gas and coal range; beam ceilings in dining and living rooms. J. T. Vail. 3 25 tf

FOR SALE—Six-room house, part improvements. Inquire 135 Duer street. 2 11 tf

FOR SALE OR TO LET.

FOR SALE OR RENT—Modern 9-room house, two blocks from postoffice. Inquire S. Scheuer & Co. 4 23 tf

FOR RENT or for sale, seven room house on Watchung avenue, North Plainfield; all improvements. Apply 266 Somerset street. 4 18 tf

FOR RENT.

SIX light rooms, bath; all improvements, $18, including water. 612 East Sixth street. 4 24 tf eod

TO LET—Six room flat, with improvements. Apply Alex Thorn, 15 Craig place. 3 8 tf

TO LET—New four room apartment, part improvements; rent $10.50; 1353 South Second street. John Herrmann, 369 Somerset street; 'Phone 70-J. 4 22 1mo

TO LET—Seven room house, 1136 East Second street; all improvements. Inquire 148 East Fifth street. 5 3 6

TO LET—To small colored family, 6 room house on Westervelt avenue, north of Mountain avenue. J. V. E. Vanderhoef, at Woodhull & Martin Co. 11 25 tf

TO LET—Three rooms, with all improvements; 312 New street. Inquire 311 New street. 5 7 tf

TO LET—Flat; corner flat of five large light rooms and bath; private hall. 438 Watchung avenue. Good stand for business. 5 3 tf

TO LET—Two corner flats, private entrance and bath; steam heat. Apply Neuman Bros. 12 4 tf

HOUSES, $15; flats, $12 to $27; stores, $7 to $50. D. McInnes, 824 West Third street; Tel. 640-W. 11 14 tf

FLAT to let; six large rooms and bath; all improvements; screens and shades on all windows and doors; rent $19.50, water included. Inquire A. Bohren, 11 Greenbrook road. 5 3 6

FOR RENT—Very desirable six-room apartments; fine location, best in the city for the price. J. S. Johnston, care of Shirley & Johnston, Babcock building. 4 28 12

FLATS to let; 40 Harmony street. Inquire 18 Craig place. 3 29 tf

APARTMENTS, 6 and 7 rooms; all improvements. Apply 108 Central avenue. 4 22 1mo

FOR RENT—May 15, seven-room house, all improvements; select neighborhood; five minutes' walk to Grant Avenue station; rent $30. Inquire 422 Spooner avenue. 4 29 tf

TO LET—Flat. 7 rooms; $14. Inquire, "The Paris," 140-144 West Front street. 4 10 tf

TO LET—Up-to-date flats, Jackson building. Inquire Janitor. 10 29 tf

FOR RENT—Barn, centrally located, room for three horses, several wagons; city water; rent $15 a month. For particulars, apply, G. L., care Daily Press. 4 8 tf

NEW apartments to rent; all improvements. Apply 416 East Fifth street. 3 15 tf

TO LET—Handsome apartments; all improvements; central location, moderate rent. Inquire of P. C. Thomsen, 306 East Front street. 2 21 tf

TO LET—Half double house, seven rooms; improvements; centrally located. Neuman Bros. 2 3 tf

FINE large store to let, 38 and 40 Somerset street, now occupied by Standard Automobile and Tire Co. L. M. French. 1 20 tf

MOVING PICTURE OR STEREOPTICON SHEET FOR RENT; big enough for the largest hall. Apply Daily Press office. tf

FOR SALE—MORTGAGES.

FOR SALE—Second mortgage of $6,000; good as gold, secured by A-1 collateral bond, subject to $15,000 first mortgage on property corner Park and North avenues, property recently sold for $29,500. Isaac P. Runyon, Stirling Building, city. 4 14 tf

REAL ESATE AGENTS.

REAL ESTATE for sale, rent and exchange. Insurance in strong companies at lowest rates; money loaned on real estate. Thickstun & Emmons, 197 North avenue. tf

MONEY TO LOAN.

MONEY TO LOAN on bond and mortgage. Mulford, opposite depot. 12 28 tf

MONEY to loan on first mortgage. Lewis A. Clement, lawyer, Babcock building. 5 5 6

MONEY TO LOAN on bond and mortgage. J. T. Vail. 5 9 tf

$25,000 TO LOAN at 5 per cent., in sums to suit, on good mortgages. Elston M. French, 171 North avenue. 1 19 tf

LOST AND FOUND.

LOST—Wednesday morning, while driving in Netherwood section, a bunch of keys. Reward if returned to Truell Hall office. 5

Of Interest to Women and the Home

The Housewife's Daily Economy Calendar

By FRANCES MARSHALL

Dish Washing Helps.

Dish washing is tedious—no one can gainsay that, and no one can prevent its being so. But dish washing need not be a bugbear if it is rightly done.

To begin with, the kitchen or pantry ought to be light, with plenty of sunshine streaming over the sink. If it is dark, the matter cannot be helped, and many cannot expect an ideal kitchen. But every housekeeper with a bright kitchen should appreciate her blessings.

The next requisite to happy dish washing is something with which every dish washer can provide herself—plenty of hot water. If you have not a plentiful supply of it always at your command, you certainly have plenty of cold water; and at little cost and small expense of labor you can make it hot. If you have no hot water on tap, keep a big kettle or a small boiler of water always on the stove—not for tea; water for tea should always be freshly boiled, of course. But keep it on hand so that you will have plenty, not just one or two pans full, at dish washing time. This is in case the stove in your kitchen contains a coal fire. If you has a gas stove enough water to make it possible to be lavish with it can be heated after each meal for a very small fraction of a cent.

The Rinsing.

Dishes washed or rinsed in very hot water need little drying, if they are thoroughly drained. There is a wire dish drainer which costs very little and helps a great deal. It has a wire basket in the centre where the silver is put to drain; and a big outer space for dishes. The drainer makes the task of drying dishes comparatively easy, as they shed most of the water they bring from the pan before the towel touches them.

A long-handled dish mop, made of string, and a wire soap shaker make it possible to handle very hot water without blistering or reddening the skin.

Drying.

Next in importance to the supplies and implements which make washing and draining of dishes easy comes a good supply of towels for drying them. Whether they be made of linen or cotton, or whether or not the same kind of towels be used for glass and silver as are used for dishes and pots and pans, they should be plentifully supplied and spotlessly clean.

They can be washed each day; or they can be put in the clothes hamper each day, after they are thoroughly dried in the sunshine or before the fire, and fresh ones can be substituted for them. However often they are washed, they should be boiled once a week to bleach and purify them.

Put them over the fire in a basin of lukewarm water, to which borax is added in the proportion of a tablespoonful to every two quarts of water. Boil them half an hour, rinse them in hot and then in cool water, and dry them out of doors.

(Copyright, 1913, by the McClure Newspaper Syndicate.)

Some Cookery Suggestions

GREEN PEPPERS WITH RICE.

RICE and green peppers go together very well, and they may be combined to make very attractive dishes.

Fortunately green peppers may be had almost all the year, and they are not expensive.

Rice Balls In Pepper Rings.—Prepare rice balls as in ordinary cases. Then take some nice green peppers, cut them in rings a quarter of an inch wide and arrange the rice balls inside the rings. Serve garnished with sprigs of parsley. The pepper rings are not to be eaten. They afford an ornamental way of serving the rice balls.

Peppers With Meat.

Rice and Green Peppers With Mutton.—Take two cupfuls of steamed or boiled rice, half a cupful of milk, a tablespoonful of butter, a teaspoonful of flour, two green peppers and an eighth of a teaspoonful of salt. Rub the flour and butter together until they are smooth, add to the hot milk and let it boil until thickened. Open the peppers, take out the seeds, mince the peppers very fine and then add to the milk sauce. Serve with roast mutton or with any meat you prefer.

Green Peppers Stuffed With Rice.—Take six green peppers, remove the stems and seeds. Take two pounds of meat boiled tender. Chop it fine, add to it a half cupful of canned tomato, two small onions, a cup of boiled rice chopped fine. Add a few olives, a tablespoonful each of vinegar and sugar and salt and pepper to taste. Fry the mixture lightly in butter, then take from the fire and fill the peppers. Dip them in batter and fry in hot fat.

A Piquant Viand.

Rice Pepper.—Take a pound of rice and wash it well in cold water. Boil in one quart of water for twenty minutes. Add salt. Strain through a sieve and let cold water run on it. Fry four strips of bacon very crisp. Add chopped onion, one red pepper chopped fine, six large tomatoes, skinned and chopped fine. Put all into pot with rice and let cook slowly three hours until it is all dry and each kernel of rice is red and can be separated with a fork.

Anna Thompson

Daddy's Bedtime Story—The Story Of the Swan Knight.

The Knight Said Goodby to Elsa.

THE story hour was at hand, and Jack and Evelyn took care daddy did not forget it. Mother was playing very softly on the piano in the next room.

"She seems to like that music," Evelyn said. "She plays it more than anything else."

"Does she?" daddy smiled. "They played that piece on the big organ in the church when mother and I were married. I'm glad she likes it."

"It's a pretty nice piece. Is there any story to it?" Jack asked.

"Well, yes; there is quite a story. It's taken from a music story written by a very great musician called Richard Wagner. He did not make up anything but the music. The story had been told over and over in Germany for hundreds of years. He made it over so it could be sung with his music.

"The story was about the swan knight whose name is Lohengrin. Princess Elsa, a lovely young girl, was in great trouble. Wicked people who wanted to get her out of the way had said that Elsa had killed her young brother, the prince of the country. The body of the prince had never been found. All that was known was that one day the lad went out and was seen no more. If Elsa were dead her uncle, who was married to Ortrud, a wicked enchantress or witch, would have been prince. It was Ortrud who made all the trouble.

"The lovely Princess Elsa was to be tried for the death of her brother. She was in despair when down the river came floating a beautiful boat drawn by a swan. In the boat stood a knight wearing shining armor of silver and with a white plume on his head.

"This was Lohengrin, the swan knight, and when he stepped on shore he said that he knew that Princess Elsa did not kill her brother and that he was ready to fight any one that said she did.

"Lohengrin proved to the people that Elsa was innocent. Then he asked her to marry him. The march which mother plays is the one played for the wedding of Lohengrin and Princess Elsa in the music story.

"Only one thing Lohengrin made Elsa promise, and that was that she would never ask who he was or from whence he came. But Ortrud worked on Elsa until she asked her husband the forbidden question. Then Lohengrin told Elsa that he must go back to his home. Very sadly he bid her farewell. The swan boat again came down the river, but when it reached the shore the swan became a young man—the prince, Elsa's brother, whom the wicked Ortrud had changed to a swan. Then Lohengrin got into the boat and sailed away, and he never came back, for Elsa's disobedience had broken the spell that made it possible for a fairy knight to stay with mortals."

Try Press Want Ads

The Daily Hint from Paris.

Photo Copyright, 1913, by Bain News Service. Exclusive Copyright, 1913, New York Herald Company.

Brown straw trimmed with red ribbon makes a hat that, with its odd antennae like ornaments and ribbon twists in front, is very unusual.

FASHION HINT

By JUDIC CHOLLET

The simple skirt slightly draped at the side is very fashionable. Such a model is illustrated here. This one is laid with an inverted plait at each side below the trimming band, and the

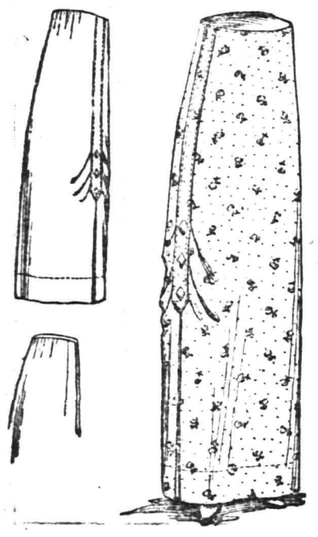

DRAPED SKIRT.

plaits are pressed flat to give no appearance of greater width, yet allow freedom in walking.

The skirt may be made from silk or from any of the modish cotton fabrics. The model skirt was made of foulard.

For medium sized women four and a quarter yards of material twenty-seven inches wide will be needed.

This May Manton pattern is cut in sizes from 22 to 32 inches waist measure. Send 10 cents to this office, giving number, 7824, and it will be promptly forwarded to you by mail. If in haste send an additional two cent stamp for better postage. When ordering use coupon.

No..... Size .....

Name .....

Address .....

.....

Portrait Party.

Get common wrapping paper, a light brown or white, and cut into squares a foot and a half each way. Put up a sheet across a door and have the light from a lamp arranged so that the shadow of a person's head will be reflected on the square of paper.

A guest is to be placed sideways so that the outline of the face will show on the paper. With a heavy pencil or a crayon draw the outline or profile. One guest at a time is brought into the gallery, and the name is put on the back of the portrait.

When all have been taken an assistant helps cut out the silhouettes, which are pasted on black paper and pinned up like a portrait exhibition. The guests are provided with pencils and paper and write down who they think is who. A prize is provided for the one who guesses the most correctly, and, if the hostess wishes, a consolation prize may be awarded.

Handy Desk.

If one does not feel like buying a desk a small table covered with rep to match the wall paper will answer as a good substitute. Shelves should be placed under the table and a valance plaited around the edges to cover them. A very good piece of leather colored rep would be in good taste, and the blotter pad could be bound with real leather. It would not require a large outlay for sufficient material to make a very dainty desk.

Omit Soap.

Do not use soap in cleaning paint. Soapsuds usually fog the polish and make the furniture look dingy. One tablespoonful of coal oil to a washpan of water applied sparingly with a moistened cloth will usually take the fog from any fine piece of furniture, even the piano. Do not use too much water on any painted, stained or varnished surface. Coal oil used alone will fog the wood, and too much of it used and left on will make the finest polish dull and sticky. Every particle of the oil should be either rubbed in or wiped off.

MOTHERS' WORK

Conducted by the Plainfield Mothers' Association. Every Thursday

Contributing Staff.

Mrs. G. Stuart Simons, Mrs. Jos. Smith, Mrs. Wm. M. Sandford, Jr.

The Daily Press for Thursdays containing the column on Mother's Work will be sent by mail for one dollar a year, in advance.

My Timid Parents.

My own life as a child was under the shadow of timidity; I was denied the activities of a child's life, the chance a child should have to develop self-reliance and a strong and able body; a swift acting mind, and a mental standpoint of quiet courage in danger. I was denied by love, by anxiety, by a vicarious timidity which came from the undue importance placed on their child by two of the most loving, and—I say it with all respect—most unwise parents a girl ever had. They saved themselves suffering and mental anxiety, by denying me the normal pleasures of a healthy girlhood. Now I am suffering, because the timidity they engendered in me is now mine, not only for myself but for my children.

But I have learned to see that if I am timid, I need not be a coward, and that because I suffered that my parents might be saved worry, is no reason why my children must be denied that I may be saved worry.—Pictorial Review.

Child Welfare In Other Lands.

France has passed a law which requires that the paternity of an illegitimate child must be traced and the father compelled to aid in its support. This places the responsibility equally on man and woman, and is a step far in advance in child protection.

The Japanese Kindergarten Union has already appointed a representative to the Third International Congress in Child Welfare to be held in Washington, D. C., in April, 1914.

The Home League.

The Home League is a campaign which a magazine is conducting for the enactment of juster laws concerning women within the field of their family relations. Its purpose is to find out what the Law of the Home is and to make it what it ought to be. Any person in sympathy with such a purpose may secure literature by writing William Hard, New York city.

Any person wishing to help becomes a member by signing the Home League Pledge, which entitles him to receive from the magazine due notice and information concerning any proposed change in the law, particularly in his own State, that has to do with the home; he at the same time pledges himself to write three letters one to the legislator who introduced it, thanking him; one to the chairman of the committee of the Legislature to which it has been referred recommending its consideration, and one to the man who represents his district in the legislature, asking him to vote for it. These three letters to be sent by him only if he approves of the purpose of the proposed law and of the way in which it attempts to accomplish its purpose.

There are no dues connected with membership, nor any other obligations than the ones described above.

The first definite object of the Home League is to secure joint guardianship of children in all States where it does not exist, removing the legal discriminations against women as mothers and introducing exact equality between mothers and fathers in regard to their children. New Jersey is not in the front rank in this respect.

Children's Gardens.

Erasmus Schwab, the founder of the school garden movement, in Austria, wrote: "A hundred years hence it will seem inexplicable that for centuries there could exist among cultured nations, public schools without school gardens, and that in the nineteenth century communities and nations in generous emulation could furnish the school with all things dictated by common sense and profit and care, except in thousands of cases, an educational medium that should suggest itself to the mind of even the common man.

"The school garden will exert a powerful influence upon the heart of the child and upon his character; it will plant in the child the love of nature, inculcate the love of work, a generous regard for others and a wholesome esthetic sense. The school garden as Austria is carrying it out, is a nursery for practical knowledge and a noble enjoyment of home nature for the culture of the understanding, for better morals and higher prosperity of the people; it is an ideal thought but united with realism and aiming at full life in all its relations."

C. F. Hodge says: "Cultivation of the soil is basal to civilized life. To educate children without it is to relapse to barberism. To have every child during ten years own and care for a garden, however small, would do more than anything else to empty our prisons."

—Make the classified ad columns your source of "opportunity news" for a time—and you'll soon be wondering why you had to wait for someone to advise and urge you to do it!

For the Children

Master Bud Stillman at His Favorite Pastime.

© 1913, by American Press Association.

Like most boys of his years, Master Bud Stillman is fond of exercising in the open air. Bud is the son of James Alexander Stillman, the New York financier, and consequently does not lack equipment for the games he prefers. Roller skating is a hobby of Bud's, and during the rather cool weather that has prevailed in New York this spring he has availed himself of the asphalt walks in Central park to practice various feats on wheels. The artist snapped him while he was coasting on one skate, not much of a feat, most boys and girls will say, but Bud is enjoying his outing and perhaps does not consider that he is doing anything wonderful. Exercise is good for young people, whether on skates or simply in shoe leather.

The Blushing Tree.

Among the many wonders of the vast Florida swamps there is nothing more surprising than the blushing tree. It actually blushes when the rain falls upon it. The mysterious and beautiful glow of color which it assumes in a rainstorm baffles description.

When the cool rain drenches a tree a changing of color is noted. Gradually, yet unmistakably, the green hue gives way to pink. In a few minutes the green fades from sight. Only in a few half hidden spots beneath lower branches and on its trunk is there a tinge of green to be seen. The tree is as pink as the cheek of a healthy girl.

After an hour or more, when the shower passes over, the wonderful tree assumes its familiar green once more. As it is changing back to emerald the spectator suddenly realizes the secret of the phenomenon. Certain tiny insects and not the tree itself change. These peculiar parasites are possessed of the power of chameleons.

Guarding King George.

Though the days have gone by when the monarch was protected during the hours of slumber by an attendant sleeping in a bed drawn across the door of his bedchamber, King George of England is by no means left unprotected during the night. Not only is the outside of the palace guarded by soldiers and detectives, but several night watchmen pace up and down the corridors through the hours of darkness. They are shod in thick felt slippers, so as not to wake the royal sleeper, and one of them is always near the king's room until his majesty is called by his valet in the morning.

Every door and window in the place is frequently examined, and it would be impossible for any intruder to get in without his presence being discovered in a few minutes.

Conundrums.

In what place did the cock crow when all the world could hear him? In Noah's ark.

What word is there in the English language from which you can subtract twelve and leave ten? Pretentiousness.

Why is the soul like a thing of no consequence? Because it is immaterial.

Why is ambition like a weathercock? Because it's a vain thing to aspire.

Why is a young lady like a very bad batsman? Because she comes out at her first ball.

Why is a jailer like a musician? Because he fingers the keys.

When are a flower and a beefsteak alike? When rare.

Why the Turk Wears a Fez.

The Turk's devotion to the fez rests on a religious basis. If the namaz (form of prayers) is rightly performed the forehead must touch the ground. The brim of a hat or the peak of a cap would prevent this.

—A great deal of today's "Good luck" is going to attach itself to those who read and investigate Press want ads.

Our Goods Sell Themselves

We don't try to "talk" you into buying. Our merchandise and our prices "talk" for themselves. You'll be surprised at the variety of stock you'll find in *this* store. We've everything that any other hardware store has and *lots* of items that most of them haven't.

Stocks complete. Quality right. Prices reasonable and fair treatment *all* the time.

Come in and look us over. You can't *afford* to overlook us.

Let us Show You Our GILBERT & BENNETT Pearl WIRE CLOTH It is far handsomer and much more durable than the screen you have been using.

A. M. GRIFFEN CO.

119-121-123 E. Front St., Plainfield N. J

Two 'Phones 6—214

HOTELS.

WHEN IN PLAINFIELD, N. J., STOP AT THE QUEEN CITY HOTEL All Newly Furnished. A la Carte Service Unsurpassed. P. FLOERSCH, Prop. W. M. FLOERSCH, Mgr.

HOTEL WALDORF HENRY WINDHAM, Prop. EAST FRONT STREET. Gottfried Krueger's Extra Beer on draught. Imported Wines, Liquors, and Cigars. Hotel accommodations, and private Dining Room.

HOTEL SOMERSET Under New Management. Newly Painted and Papered throughout. Table Board and Rooms by Day or Week. W. G. FEASTER, Proprietor. 97 Somerset Street. Tel. 692-L.

HOTEL KENSINGTON NORTH AVENUE. UNDER NEW MANAGEMENT. House Thoroughly Renovated. 117 NORTH AVENUE. SUNDAY DINNER—FROM 12:30 TO 2 P. M.—50 CENTS.

WEINMAN'S CAFE GENERAL NEWS TICKER. Stock quotations Up to the Minute. 'PHONE 1527.

VAIL JEWELER and OPTICIAN. 236 Park Avenue OPPOSITE NORTH AVENUE.

ADVERTISEMENTS —FOR— NEW YORK HERALD WORLD, TIMES, SUN, JOURNAL, TELEGRAM, AMERICAN, BROOKLYN EAGLE, GLOBE —AND— NEWARK EVENING NEWS RECEIVED AT PLAINFIELD DAILY PRESS AT REGULAR OFFICE RATES

HARDWOOD FLOORING PARQUETRY OLD FLOORS REFINISHED GEO. E. WATT 150 North Ave. Tel. 928-W

HODGE'S PHARMACY Y. M. C. A. BUILDING. BELLE MEAD SWEETS. Telephone 62.

Kindling and Grate Wood. Prompt deliveries. Orders received at 89 SOMERSET STREET. JOHN MOBUS. P. O. Box 320. Telephone 72-F-49

PAINTERS AND DECORATORS.

AGENTS FOR LIKE TILE The Sanitary Wall Covering WOOD KRUSTA ORIOCHROME WASHABLE WALL DECORATION. Interior Decoration a Specialty. Woolston & Buckle Painters and Decorators. 145 NORTH AVENUE.

STOP---LOOK---LISTEN You'll hear the birds singing and everywhere you'll see signs of spring, reminding you it's TIME TO PAINT. Let me give you an estimate. JAMES C. HANSEN DECORATOR AND PAINTER. Dealer in Wallpaper, Paints, Oils, Glass, etc. Distributor for John W. Masury & Sons' Pure Colors, Ready Mixed Paints, etc. 111 East Front St. Tel. 346.

COAL DEALERS.

TenEyck & Harris Dealers in LEHIGH VALLEY COAL. Office Rowley's Drug Store 216 W. Front St. Tel. 2081-J-2.

TenEyck & Kelley COAL 41 South Ave. Tel. 1155

R. L. CLINE (Successor to C. H. Rugg & Co.) BEST LEHIGH VALLEY COAL. Yard and office 424 W. 3d St. Tel. 93

N. MEYERS & SONS COAL COKE AND WOOD Office tel. 1152-w. 121 Watchung Ave. Yard tel. 1911-w 4th and Washington Sts.

OSTEOPATHY Dr. Kathryn S. Holmes Has Opened Her Office at 524 PARK AVENUE. 2-6-tf Telephone 796-W

L. Morailer & Son WATCHMAKERS and JEWELERS. WATCHES, CLOCKS and JEWELRY Fine Watch and Clock Repairing a Specialty. 219 Park Ave. Plainfield, N. J.

A. H. ENANDER Sanitary Plumbing, Gas Fitting. Steam and Hot Water Heating. Contractor for Sewer Connections 107 WATCHUNG AVE.

Advertise in the Daily Press. It brings results.

VERY APPROPRIATE, SCOOP--VERY APPROPRIATE

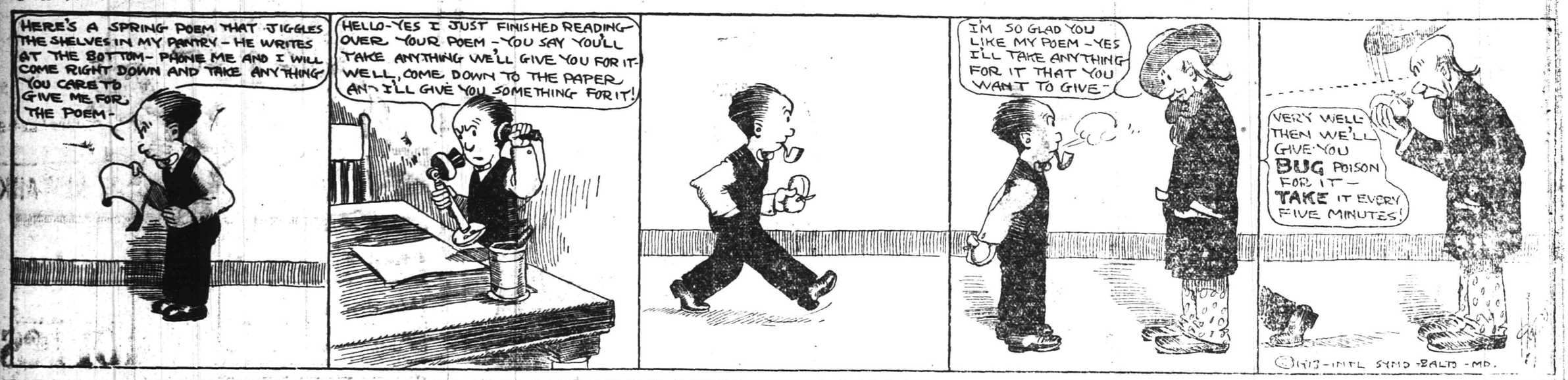

SPORTS OF ALL SORTS

ONE-HIT, ONE-RUN GAME FOR SPENCER

Little N. P. H. S. Heaver in the "Come-back" Role at New Brunswick.

The North Plainfield High School baseball team did the "come-back" stunt yesterday afternoon by defeating the New Brunswick High School nine at the latter place for the second time this year. The final score was 7 to 1. Both teams played good ball and gave their respective pitchers good support. The boroughites made but five misplays while their opponents chalked up four. Spencer pitched for North Plainfield and allowed but one hit, that one being of a peculiar nature. He pitched good ball and was well supported in the pinches.

Taylor's triple to the railroad track was the feature of the game as was the fielding of Kator.

Through the courtesy of W. L. Smalley, Alexander Milne and Edward Kenney, the team made the trip to New Brunswick in automobiles.

The score:

N. P. H. S.

	R.	H.	PO.	A.	E.
W. Townley, 3b	1	2	1	2	1
Burner, 2b	0	2	4	1	0
Dunning, rf	0	0	0	0	0
Smalley, c	1	1	10	2	1
Abrams, cf	1	0	1	0	1
Taylor, 1b	1	2	7	0	0
Conroy, lf	2	0	1	0	0
Townley, ss	1	0	2	3	1
Spencer, p	0	1	1	0	1
Stahl, rf	0	0	0	0	0
Newkirk, lf	0	0	0	0	0
	7	8	27	8	5

N. B. H. S.

	R.	H.	PO.	A.	E.
Solomon, 1b	0	1	7	0	0
Harkins, ss	0	0	1	0	1
Manley, 3b (capt.)	0	0	1	0	0
Smith, c	0	0	12	0	0
Perpente, 2b	0	0	0	5	1
Miller, lf	0	0	1	0	0
Rule, rf	0	0	2	0	2
Kator, cf	1	0	3	0	0
Ingling, p	0	0	0	1	0
Polinsky, 3b	0	0	0	0	0
	1	1	27	6	4

Score by innings:

N. P. H. S.	0 0 0 1 0 3 0 3 1 0 0 0 0—7
N. B. H. S.	0 0 0 1 0 0 0 0 0 0—1

Summary: Three base hit, Taylor; earned runs, N. P. H. S. 5; left on bases, N. P. H. S. 6, N. B. H. S. 7; passed balls, N. P. H. S. 2; struck out, by Spencer 8, by Ingling 10; base on balls, off Spencer 2, off Ingling 2; stolen bases, N. P. H. S. 2 (Burner, Conroy), N. B. H. S. 2 (Solomon, Manley); sacrifice fly, G. Townley; hit by pitcher, by Ingling 1 (G. Townley); time of game 1 hour, 45 minutes; scorer, Beckman.

COLLEGE AND SCHOOL SCORES.

At Swarthmore—Villanova, 14; Swarthmore, 3.

At Hartford—Springfield Training School, 5; Trinity, 3. (Five innings).

At Northfield, Vt.—New Hampshire State College, 9; Norwich University, 2.

At Lewiston, Me.—Colby, 4; Bates, 1.

At Medford—Amherst Agricultural College, 4; Tufts, 1.

At Brunswick—Maine, 9; Bowdoin, 1.

At Andover—Cushing Academy, 7; Phillips Andover, 3.

At Princeton—Princeton Freshmen, 5; Peddie Institute, 1. (Five innings).

At Jamaica—De Witt Clinton H. S., 10; Jamaica H. S., 2.

At Essex Fells, N. J.—Orange H. S., 7; Kingsley School, 6.

At Pawling, N. Y.—Irving School of Tarrytown, 4; Pawling School, 1.

At Sheffield, Mass.—Berkshire, 4; Westminster, 1.

At Ossining—Holbrook School, 21; Mohegan School, 2.

At Ridgefield, Conn.—Ridgefield School, 9; Stillman College, 8. (Twelve innings).

At Montclair, N. J.—Montclair Academy, 11; Riverview Academy, 10.

At Morristown, N. J.—Trinity School, 10; Morristown School, 7. Morristown School, third team, 20; Syms School, 11.

RUNS SCORED IN THE THREE BIG LEAGUES.

	Saturday.	Sunday.	Monday.	Tuesday.	Wednesday.	Thursday.	Friday.	Totals.
NATIONAL.								
New York	2		3	8	6			19
Brooklyn	4		3	4	3			14
Philadelphia	3		6	1	4			14
Boston	1		2	3	2			8
Pittsburg	3	1		2	1			7
Cincinnati	9	0			1			10
St. Louis	6	10		3	3			22
Chicago	4	8		3	4			19
AMERICAN.								
New York	6		1		6			13
Boston	1		3		1			5
Philadelphia	8		8		3			19
Cleveland	11	3			4			18
Detroit	4	2			0			6
Chicago	6	1			2			9
St. Louis	8	4			2			14
Washington	2		5		3			10
INTERNATIONAL.								
Newark	6	1	0	1	3			11
Jersey City	2	3	5	4	4			18
Baltimore	9			3	9			21
Providence	2	7	8	8	9			34
Buffalo	6	0		6	5			17
Montreal	1	5	2	5	2			15
Toronto	10			4	4			18
Rochester	2	3		2	4			11

NATIONAL LEAGUE RECORD.

	W.	L.	P. C.
Philadelphia	10	5	.667
Chicago	14	8	.636
Brooklyn	11	8	.579
St. Louis	12	9	.571
New York	10	8	.556
Pittsburg	10	11	.476
Boston	6	12	.333
Cincinnati	4	16	.200

Yesterday's Results.

New York, 6; Cincinnati, 4.

Chicago, 4; Brooklyn, 3.

Philadelphia, 4; St. Louis, 3 (10 innings).

Boston, 2; Pittsburg, 1 (12 innings).

Games Today.

Cincinnati at New York.

Chicago at Brooklyn.

Pittsburg at Boston.

St. Louis at Philadelphia.

AMERICAN LEAGUE RECORD.

	W.	L.	P. C.
Philadelphia	14	3	.823
Washington	12	4	.750
Cleveland	14	6	.700
Chicago	13	10	.565
St. Louis	9	13	.405
Boston	7	12	.368
Detroit	6	15	.286
New York	3	15	.167

Yesterday's Results.

New York, 6; Detroit, 0.

Philadelphia, 3; St. Louis, 2.

Cleveland, 4; Boston, 1.

Washington, 3; Chicago, 2.

Games Today.

New York at Detroit.

Boston at Cleveland.

Philadelphia at St. Louis.

Washington at Chicago.

INTERNATIONAL LEAGUE RECORD.

	W.	L.	P. C.
Baltimore	12	6	.667
Buffalo	10	6	.625
Providence	10	7	.588
Newark	10	8	.556
Montreal	7	10	.412
Rochester	7	10	.412
Jersey City	7	11	.389
Toronto	6	11	.353

Yesterday's Results.

Toronto, 4; Newark, 3.

Providence, 9; Montreal, 2.

Buffalo, 5; Jersey City, 4 (10 innings).

Baltimore, 9; Rochester, 4.

Games Today.

Newark at Toronto.

Jersey City at Buffalo.

Providence at Montreal.

Baltimore at Rochester.

OPEN DATE FILLED.

Manager Newton Spencer, of the North Plainfield High School baseball team, has filled next Saturday afternoon, which was an open date on the schedule, with the team of Union High School. The game will be played on Hyde Oval.

POWER YACHT FOR WESTERN YACHTSMAN.

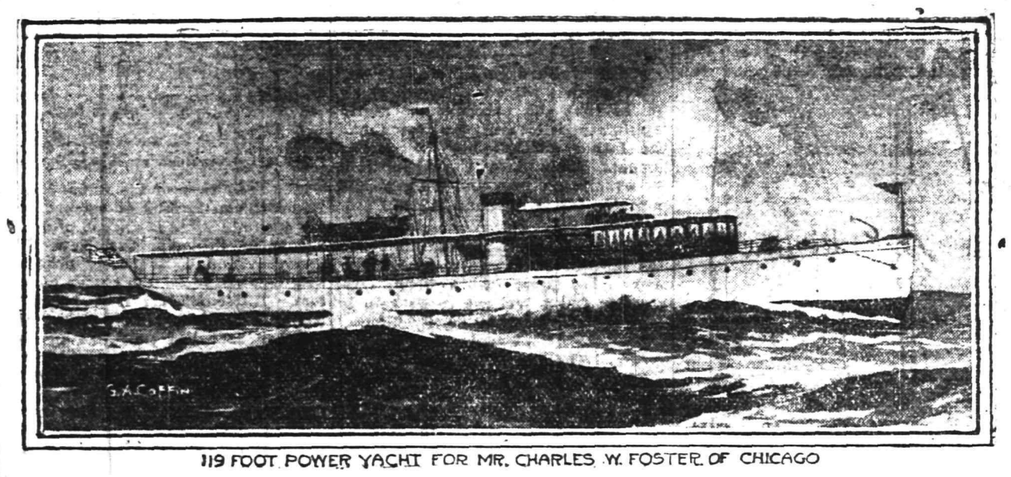

119 FOOT POWER YACHT FOR MR. CHARLES W. FOSTER OF CHICAGO

Within a week after the launching of the new steam yacht Vixen, for Mr. J. D. Archbold, president of the Standard Oil Company, at the works of the Gas Engine and Power Company, one could see on the same ways, in frame and with plating well under way, the new twin screw steel gasolene yacht ordered by Mr. Charles W. Foster, of Chicago, for delivery July 1. The yacht is from designs by William Gardner and Charles L. Seabury. As shown by the illustration the yacht will be very pleasing in appearance and an able sea boat with high free board. Length over all, 119 feet; length on water line, 112 feet; beam, 17 feet, and draught, 5 feet. The construction is of steel, with a mahogany deckhouse and mahogany exterior trim.

"MAC" SAYS

Chance's Yankees and Dunning's North Plainfielder's won a game of ball yesterday afternoon. Is there any significance in the double triumph?

Newton Spencer, the N. P. H. S. pitcher, is one of the few twirlers who twirls better ball on a rival diamond than he does at home. Yesterday the little borough'ite held the New Brunswick batters to a single hit and that one was of the freakish variety made by the first man to reach the rubber, and last week he tossed a marvelous thirteen inning battle at High Bridge.

On the other hand, Spencer was bumped severely by P. H. S. last Saturday afternoon, forcing his retirement from the mound.

Jack Riffert, a former Plainfield High School baseball star, is now playing right field for the Swarthmore College nine. In yesterday's game when his team was defeated by Villanova by a score of 14 to 3, the former Plainfielder scored a run and one put out.

Plainfield baseball players appear to be getting their share of beanings and cracks while at the bat this year. Of the P. H. S. troupe Sminck is suffering from a sprained wrist, Grisley sprained his ankle in the interscholastic game last week and Carty tried to break the force of one of Denny's speedy slants with his forward tusks in a practice game. N. P. H. S. also has several cripples, the most prominent being Dunning, who is carrying a bad finger as the result of being hit with a ball thrown to the initial sack.

Frank Evans is probably the most seriously hurt, as the result of being hit in the head Saturday.

Manager Dorflinger, of the local baseball team, is busy making preparations for the opening of the local league season next Saturday afternoon at Parker Field. Somerville, a brass band and several notables will be among the attractions.

That new City League opens up Saturday afternoon, too. Wonder how the outlaws will come up in the opener?

We may not had any basketball in so long that it really begins to look as though the court artists had called off hostilities to give baseball a show.

Trinity church is the latest addition to the Sunday-school baseball ranks. Those in charge promise a fast team and are busy arranging a schedule.

Here's a new ways to save a repute. For fanning twice in yesterday's game against Ray Keating of the Yankee staff, Ty Cobb, the slugging member of the Detroit club, came across with the information that he had sore eyes and walked off the field, not to return that day. Looked more like sore head.

PRELIMINARY SESSION.

An organization meeting of the Spicer baseball team will be held in the company's offices tomorrow night following the City League meeting which is due to be held at the same place. A number of good ball players have been signed by the factory management and a good team will start in the league Saturday afternoon.

CITY LEAGUE MEETING.

A final session of the City Baseball League magnates, previous to the opening of the league race Saturday afternoon, will be held in the offices of the Spicer Manufacturing Company tomorrow night at 7 o'clock. All managers are requested to be on hand as business of importance will transpire at the gathering.

PLAINFIELD AUTO TIRE CO.
407 WATCHUNG AVE. :-: :-: TEL. 1980
Auto Supplies, Oils, Greases. Tires, Inner Tubes and Solid Carriage Tires.
EVERYTHING FOR THE MOTORIST.

ATHLETIC LEAGUE TAKES IN COUNTY

Plainfield Sunday Schools May Be Represented in New Organization.

At a meeting of the temporary officers of the Sunday-school Athletic League at the Elizabeth Y. M. C. A. last night it was decided to invite all Sunday-schools in Union county to become affiliated with the organization. This decision will make the league one of the strongest of its kind in the State and is sure to increase the interest attending the various meets.

A constitution and by-laws to be submitted at the next general meeting which will take place some evening next week, were drawn up last night. The present temporary officers are a president, vice president, secretary, treasurer and director and permanent incumbents to these chairs will be chosen when the delegates convene.

Sunday-schools having under consideration the advisability of entering the league are advised to make immediate application. Preparations for various tourneys and athletic leagues will be started as soon as the mechanism of the organization begins to wear off its newness and as a Sunday-school must be registered with the league for a certain period before its team will be permitted to compete, "getting in line" quick seems to be the proper procedure.

RUNS BATTED ACROSS BY BIG LEAGUERS

Lewis, of Boston, Leads the Roll in This Novel Compliment With Eleven.

During the first two weeks of the American League championship season, Duffy Lewis, of the Boston Red Sox, drove in more runs than any other player in the junior organization. The Speed Boys' left fielder batted in eleven counters, nine of the tallies being registered on safties and two on sacrifice flies. Two other Johnsonites—Joe Jackson and J. Gladstone Graney, of the Naps—reached double figures in batting in runs, each man having hit in ten tallies. Tied for fourth place in the timely hitting list are Moeller of Washington, Johnson of St. Louis and Baker of Philadelphia, each man having driven in eight runs. Napoleon Lajoie, during the first fortnight of play, sent seven of his team mates to the Bureau of Registration and Tris Speaker, who won the Chalmers American League trophy last year, five.

Up to last Wednesday, Lewis had been Boston's timeliest thumper. Graney or Jackson, Cleveland's; Moeller, Washington's; Johnstone, St. Louis'; Baker, Philadelphia's; Collins or Borton, Chicago's; Moriarty, Detroit's, and Crge, New York's. The record of the American Leaguers who batted in five or more during the first fortnight's play are appended:

	Hits	Sac Infield Flies	Outs	Total
Lewis, Boston	9	2	0	11
Graney, Cleve.	9	1	0	10
Jackson, Cleve.	7	1	2	10
Moeller, Wash.	8	0	0	8
Johnston, St. L.	8	0	0	8
Baker, Phila.	6	0	2	8
Lajoie, Cleve.	6	1	0	7
Collins, Chicago	5	2	0	7
Borton, Chicago	6	0	1	7
McBride, Wash.	5	0	1	6
Schalk, Chicago	6	0	0	6
Moriarty, Detroit	6	0	0	6
Pratt, St. L.	3	1	2	6
Collins, Phila.	6	0	0	6
Strunk, Phila.	6	0	0	6
McInnis, Phila.	4	1	1	6
Yerkes, Boston	5	1	0	6
Speaker, Boston	3	1	1	5
Olson, Cleveland	4	0	1	5
Birmingham, Cle.	3	1	1	5
Barry, Phila.	3	2	0	5
Loudermilk, Detroit	5	0	0	5

DRISCOLL A MAGNATE IN NEW BALL LEAGUE

Former Plainfield Captain Will Direct Affairs of New York Club.

With the magnates in the United States League seeing nothing ahead but success, the opening games of the organization will take place on next Saturday afternoon.

The Brooklyn and New York teams will open away from home, the former sharing the honors with Washington in the Capitol City, while the New York club will be seen in action with the Newark combination.

The other two engagements scheduled for the opening day are Baltimore in Lynchburg and Philadelphia in Reading. The owners in all the cities report great interest in the new league and enough money has been subscribed to carry the teams through the first season's schedule.

This week James A. Timony bought the Brooklyn franchise, and in turn sold his franchise of the Newark club to Leo Groom, who formerly headed the Brooklyn club.

Work is being rushed on Bronx Oval, which will be the home of the New York club, for the opening contest on May 21. The Brooklyns will be the opponents of the New Yorks on this occasion. Dave Driscoll, who has been identified with baseball for a number of years, will direct the affairs of the New York club.

MOVE FOR RECIPROCITY.

Washington, D. C., May 8.—In response to a call issued by the Illinois Manufacturers' Association, many representative manufacturers and producers of New England, the Atlantic States, the Middle West and other sections met in the capital today to formulate an amendment to the tariff bill to give President Wilson power to negotiate trade agreements with foreign nations upon articles which it is proposed shall be placed on the free list.

—Read Press want ads.

EARLY FUSILADE WON FOR LOCAL BALLISTS

Sminck's Twirling Thereafter Disposes of the Somervillians Who Fail to Score.

A parade of runs in the first inning totaling up to ten before the merry-go-round was stopped, sewed up the baseball game played at Parker Field yesterday afternoon between Plainfield and Somerville High Schools, the home boys coming out in the van with a count of 12 to 0, a big majority of the counters tripping across the rubber in the first round of the go. P. H. S. batters landed on the delivery of one Kershaw, who has been making things hum during the season in the Somerset county seat, for a supply of bingles that went to the four corners of the playing area in the first stanza, and from then on the Plainfielders remained on the defense contented with their supply of registering tallies, and held the Somervillians scoreless during the whole nine rounds.

The dose of kalsomine was due to some extent to the brilliant heaving of Sminck, the boy with a world of steam, but who at times lacks control. He was in top notch form yesterday, however, and held the hits to three, all of which were scattered and the runners easily disposed of before they reached the scoring station. He was nobly supported in the field by the other eight members of the red and blue contingent, who made but a single misplay behind him. Shifts in the Somerville lineup after the disastrous first inning, seemed to bolster the aggregation to some extent, but they were a weak bunch of hitters when faced with Sminck's cross fire delivery and could not connect when hits meant runs, (which they seldom did).

The score:

PLAINFIELD HIGH SCHOOL.

	R.	H.	PO.	A.	E.
Carty, lf.	3	0	1	0	0
Heron, ss	2	1	1	4	1
Davenport, 3b.	2	1	2	2	0
Good, 1b.	0	3	14	2	0
Rosenson, 2b.	1	2	2	4	0
Sminck, p.	1	1	0	4	0
Prickle, cf.	1	1	0	0	0
Peacock, c.	1	2	6	2	0
Coughlan, rf.	1	1	1	1	0
	12	12	27	19	1

SOMERVILLE HIGH SCHOOL.

	R.	H.	PO.	A.	E.
In Mont, 3b.	0	1	3	2	1
Schout, c & ss.	0	0	0	3	2
Robson, ss & c.	0	0	11	4	1
Norton, lf.	0	1	0	0	0
McHugh, 1b.	0	1	9	0	1
Douglas, cf.	0	0	0	0	0
Kershaw, p.	0	0	0	4	1
Anderson, 2b.	0	0	0	2	0
Rowlby, rf.	0	0	1	0	0
	0	3	24	15	6

Score by innings:

P. H. S.	1 0 0 0 0 0 2 0 0 x— 12
S. H. S.	0 0 0 0 0 0 0 0 0— 0

Summary—First base on errors, S. H. S. 1, P. H. S. 2; left on bases, S. H. S. 3, P. H. S. 7; two base hit, Good; sacrifice hits, Rosenson 2; Stolen bases, Carty 4, Heron 2, Good 2, Sminck 2, Davenport, Rosenson, Buckle, Peacock, Coughlan, Bowlby; struck out, by Sminck 5, by Kershaw 9; bases on balls, off Sminck 2, off Kershaw 6; hit by pitched ball, by Kershaw 1 (Sminck); wild pitches, Sminck 3, Kershaw 2; passed balls, Peacock 2, Schont 2; double play, Coughlan to Peacock

BROTHERHOOD CELEBRATES.

Philadelphia, Pa., May 8.—A national celebration of the twenty-fifth anniversary of the Brotherhood of Andrew and Philip was held in this city today. The Brotherhood is an interdenominational organization, having twenty-three evangelical denominations identified with it. Its objects are embodied in the statement that "Any man can belong to the Brotherhood who will promise to pray daily for the spread of the kingdom of Christ among men, and to make an earnest effort each week to bring at least one man within the hearing of the Gospel." The organization has chapters not only in the United States but in Canada, Great Britain, Japan and Australia.

—Advertise in the Daily Press.

HOME

The average man spends half his life at Home. That takes into account the nights at the club, at lodge, at the theatre, or sitting up with a sick friend. It also takes into account the fellow who sees home often enough only to establish a voting residence. He is balanced off in averaging up by the man who spends a good deal more than half his life at Home. The Newark Sunday Call has figured this all out and says that the statement that more than half of life is spent at Home cannot be disputed. If there is any doubt about it, keep a time schedule for a week or so. The Average Women? Bless you, three-quarters of her life is spent at Home! And that includes the working woman, too, the real NEW WOMAN.

Home shapes up as a pretty big proposition, considering all that. The world realizes it, too, for most of the world's efforts go toward providing homes. Right down at the bottom of things, you come up against that great big reason for it all—"Home."

There was a poet who said that Home was not merely four square walls. That was the absolute truth. Home is what you make it, whether you call it palace, villa, flat, cottage or hut. Some people can make a hall bed-room more homey than others can with a $300,000 marble mansion. It is wholly up to the individual. But as half a life-time is to be spent at Home, it is worth trying to make it a success. A real homey Home is life's biggest success.

The poet's four square walls idea, however, should not be taken wholly at its face value. Most truths should not. There is always that little exception to the rule lurking in the background. Accept the truth, but also dig out that little exception and digest its meaning. Then you will get the full value out of the truth. Four square walls do not make a Home. But they help. The better those same walls are the better chance of making a successful Home. Be careful in choosing a setting for the jewel—the home jewel. Remember that you must use that setting half your life. Pick some thing that will wear. See that it is good. That means be careful in choosing your abode. Whether it be a house, a flat or a room, choose it carefully. Whether you buy or rent, remember you are selecting a setting for the biggest thing in life—Home.

The Plainfield Daily Press

thinks a lot about Home. That is natural, for Homes form its destination when it leaves the presses ready for distribution among its thousands of readers. The Daily Press likes to take part in home making and it does all it can to further that end in what it prints. It can aid you in selecting your setting for your Home—the dwelling, whatever form it may take.

The owner of a house who wishes to sell or rent the house goes to an agent—if he be wise and wants results. The agent gives publicity to the owner's desire, attends to the troublesome incidental business, and accomplishes the desired results.

The agent has the assistance of another agent—a very powerful agent for this sort of work. This other agent is the RELIABLE NEWSPAPER, the newspaper that reaches the kind of people the owner would want to sell or rent to. The DAILY PRESS is such an agent. It reaches this desirable clientage and is used by responsible agents. Look at the names of the agents who advertise real estate for sale or to let and note the high character of these advertisers. their agent because it reaches the kind of people They, in turn, have chosen the DAILY PRESS as they want for clients.

Choose your home setting carefully. Study the For Sale and To Let advertisements in the DAILY PRESS. Make notes of what appeals to you, write to the agent or the owner, and inspect the property. You are dealing with established business concerns who can aid you in this big work of Home-Making. They, the agents, are seeking your patronage because you are the kind they want dealings with—the kind who can be reached through the DAILY PRESS.

Copy for These Classified Advertisements is received until 1:30 each afternoon. Minimum charge is 10c.

LEAL PLAYERS ARE DEFEATED BY PINGRY

Elizabetheans Roll up Counters to Win in Three Big Sessions at the Bat.

Three disastrous innings in which the Pingry School boys rolled up a total of eleven runs at Elizabeth, yesterday afternoon, defeated the Leal School team, of this place, who could push across but three counters in their effort to counteract the big difference. Four runs in the first, three in the third and another quartet in the eighth put the game on ice for the Elizabethians, who clouted the offerings of Shepherd for eleven lusty bingles. From the third to the eighth innings the local boys put up a tight fielding game, preventing the Pingry athletes from scoring, this spasmodic feature being prominent in all of the private school boys' contests this season.

Shepherd, who has done the bulk of the box work for Leal's this season, was on the mound again yesterday and at times showed flashes of the winning stuff. Eight errors by the local boys helped the home players to run up the score and they took advantage of everyone of the slip ups to score runs.

The score:

LEAL'S.

	R.	H.	PO.	A.	E.
Stewart, ss.	0	0	1	0	0
Dickerson, 3b.	1	2	1	1	2
Nash, c.	1	1	13	2	0
Dale, rf.	1	1	0	0	0
Harrington, cf.	0	0	0	0	1
Lyon, cf.	0	0	0	0	0
Stevenson, 1b.	0	0	5	0	2
Faber, lf.	0	0	1	0	1
Cook, 2b.	0	0	1	0	1
Shepherd, p.	0	1	2	14	1
	3	5	24	17	8

PINGRY.

	R.	H.	PO.	A.	E.
Ely, cf.	1	0	2	0	0
Laggern, cf.	0	0	0	0	0
Kenysohull, 3b.	2	0	2	0	0
Duls, ss.	2	2	2	0	1
Allen, 2b.	2	2	5	1	0
Coe, 1b.	1	1	1	0	0
Harris, lf.	1	1	1	2	0
Conover, c.	1	1	5	2	0
McKintosh, p.	1	2	2	6	1
Hurley, rf.	0	1	2	0	2
Reed, rf.	0	1	1	0	0
	11	11	21	11	4

Score by innings:

Pingry	4 0 3 0 0 0 0 4 x	—11
Leal's	1 0 0 0 0 0 0 2	— 3

Summary—Two base hits, Allen; hits off McKintosh 5, off Shepherd 11; stolen bases, Allen, Coe, Hurley; left on bases, Pingry 10, Leal's 3; base on balls, off McKintosh 3, off Shepherd 4; struck out, by McKintosh 4, by Shepherd 12; wild pitch, Shepherd; hit by pitcher, Cook and Hurley.

FEAR THE FLY.

If flies were feared as is bad water there would be little typhoid.

THE DEATH'S HEAD

Not the kind you usually see—sightless and harmless—but alive and all seeing. The fly is one of the busiest workers in the animal kingdom, AND HE IS WORKING FOR OUR DESTRUCTION. The only way to destroy the fly is to starve him.

Screens in the windows prevent crape on the door.

MONTH'S DAIRY INSPECTIONS.

Trenton, May 8.—The division of creamerica and dairies, of the State Board of Health, in the course of the month, that ended April 10, inspected 400 dairies. Of these inspections ten were made in Essex county; fourteen in Bergen; fifty-nine in Hunterdon; thirteen in Morris; thirty-one in Passaic; three in Sussex and two in Union. Of the total number inspected 221 were found to be above the sixty per cent. mark, while 174 fell below. The sale of milk from seven dairies were prohibited. The division of food, drugs, water and sewerage reported 173 stream pollutions and 102 reinspections, with thirty-seven pollutions found abated. Notices to cease pollution numbered 175.

"JUST AS EASY."

You need not be an "ad writer" to use Press cent-a-words. State your wants simply, and above all truthfully.

Or telephone Plainfield 1300 and the clerk will write your ad.

WOULD ARRANGE STARS OF FLAG

Rhode Island Veteran Perfects a New Design.

GROUPING HAS MEANING.

Symbolism of Original Thirteen Preserved and Addition of New States Indicated by Readjustment of Field. Work Was Begun When New Mexico and Arizona Were Admitted.

Every time a new state has been admitted to our Union the problem of rearranging the stars of the flag has come up.

The artistic arrangement of the stars never has been easy, and the steady growth of the nation has complicated the task. Whether the number of states is odd or even, the perfection of an artistic design has been almost impossible.

There are now forty-eight stars in the field, arranged mathematically in six rows of eight stars each. The plainness and unattractiveness of the design from an artistic standpoint are obvious, but improving on the arrangement is not an easy job.

Captain Henry K. Potter of Providence, R. I., believes he has perfected a design which is symbolic throughout and at the same time lends a greater beauty to the field of stars.

A Different Field.

Captain Potter has been at work on the rearrangement ever since the admission of Arizona and New Mexico to statehood added the forty-seventh and forty-eighth stars to the field. The grouping of the stars at that time seemed meaningless to him.

He objected to the mathematically obvious arrangement of six rows of eight stars each on the ground that it was lacking in symbolism suggestive of the growth of the nation.

The flag which he has had made to supply that lack has thirteen stars grouped in the center for the thirteen original states. About them in a circle are twenty stars representing the states admitted between the formation of the Union and the civil war.

Then in each of the outside corners and on the upper inside corner of the flag are groups of four stars each, with a group of three at the lower corner next the staff, making the total of forty-eight.

Although he doesn't expect it to be so recognized officially, Captain Potter deep down in his own heart looks upon the center star of the inner group of thirteen as representing Rhode Island, a state which he describes as having been "first in more things than one in this country."

A Soldier Many Years.

That opinion may be due in part to the fact that he is a lineal descendant of Roger Williams in the seventh generation and has served Rhode Island as citizen and soldier all his life.

He was eighty-two years old when he undertook the symbolic arrangement of the stars, and probably nobody was more familiar with the flag and its many changes to keep pace with the growth of the country than he.

He has served under it in peace and war as a Rhode Island militiaman and volunteer since 1851, when he joined the state's crack regiment, the First Light Infantry. He is now the senior captain in his veteran corps and able to parade on anniversaries.

On his eightieth birthday he received a letter from President Taft congratulating him on his years and his record of service.

REASON FOR SCOTT TRAGEDY.

Faulty Rubber Washers Said to Have Caused Explorer's Death.

It is now known that the death of Captain Robert F. Scott and three of his companions, after they had discovered the south pole and were returning northward, was due to a shortage of fuel oil. Food supplies at the various stations along the route were intact, according to W. Bruce, who is a brother of Lady Scott and was second in command of the Terra Nova antarctic expedition.

On his return to England recently Bruce said the loss of fuel oil was chiefly due to evaporation, which occurred through the deterioration of the rubber washers of the oil drums. The extreme cold is supposed to have caused the washers to become faulty.

RUBY FOUND IN BOILED EGG.

New Jersey Boy Gets Valuable Gem With His Breakfast.

When a young son of J. H. Randlett of Hammonton, N. J., opened a boiled egg recently while at breakfast, he noticed a dark object in the cup. He found it to be a small stone and took it to a jeweler, who pronounced it a ruby of considerable value.

Rubies of small size and of slight value have occasionally been found in New Jersey gravel pits.

Swiss Girl Is a Prodigy.

Olga Cerasa, a twelve-year-old girl who came from Switzerland two years ago, is considered the brightest pupil in the Denver public schools. She speaks five languages, is an excellent singer and can draw illustrations for the stories she sometimes tells other pupils at her teacher's request.

—Somebody will take the first direct step toward home ownership, today, influenced entirely by one of the real estate ads in the Press. Is it to be You?

Store Closes Saturday at 9 P. M. Other Days 6 P. M.

HAHNE & CO.

IMPORTERS — NEWARK'S STORE BEAUTIFUL Broad, New and Halsey Streets. — RETAILERS

WE GIVE AND REDEEM SURETY COUPONS

GREATEST WASH FABRIC EVENT EVER HELD IN NEWARK

AN EXPOSITION AND SALE

OF THE WIDELY KNOWN AND CELEBRATED

Hydegrade Dress Fabrics

HYDEGRADE WEEK BEGINNING FRIDAY, MAY 9

AND CONTINUING THRUOUT THIS AND NEXT WEEK.

Beautiful Souvenir Sets of Cards Free

MORE THAN 10,000 YARDS OF HIGHGRADE DRESS FABRICS

EVERY PIECE EXCLUSIVE WITH HAHNE & CO.

SPECIAL PRICED FOR THIS OCCASION.

The producers of the famous Hydegrade Dress Fabrics naturally selected Hahne & Co.'s as the principal distributors of their celebrated products, and confine to us this Hydegrade Week Exposition and Sale.

A few other stores have some of the **Hydegrade Fabrics**, but none have the fabrics that will go into this sale at special prices, as they are confined strictly to us in this section of New Jersey.

Some of the most beautiful washable and other novelty dress fabrics that have ever come from the looms will be found in this wonderful collection of new and beautiful summer dress stuffs. As an exposition, as a showing of new and beautiful materials for summer frocks the showing thruout **Hydegrade Week** will be well worth seeing. As a sale at special prices it will tempt the most economical, for it is a privilege indeed to pick from these hundreds of rolls of newly made, just opened summer goods at lower prices.

We want every woman in this part of New Jersey to see this exhibition of new fabrics. We want every one of them to share in the good things that are special priced. We want every one of them to take home one or more of the sets of beautiful souvenir cards which have been provided for this occasion.

Come tomorrow, the next day, or any day next week—the show and sale will be on.

Hydegrade Crex Crepe—One of the newest of this season's washable fabrics in a full variety of this season's most wanted shades; value 39c; Hydegrade Week..**25c**

Hydegrade Ratine—In a beautiful line of shades; fine for separate skirts and coat suits; the most popular of outing fabrics this season; value 50c a yard, to sell at **39c**

Hydegrade Bedford Cords—white grounds with colored stripes, in great variety; largely used for both women's and children's dresses; value 50c a yard; special priced **39c**

Hydegrade Poplins—highly mercerized; will retain their lustre after being laundered; here in fifteen of the most favored shades; 25c goods for only.....**18c**

Hydegrade Voiles—pink, light blue, helio, navy and black stripes on white grounds 38 and 39 inches wide; value 25c a yard; Hydegrade Week price.....**18c**

Hydegrade Ratine—splendid quality, in pink, blue, helio, tan and black; good 50c values for only.....**39c**

Hydegrade Flake Ratine which looks for all the world like imported goods selling for $1 a yard; a limited quantity allowed to us; value 50c; offered at.....**35c**

Hydegrade Whipcords — White grounds with pink, light blue, helio and black stripes; beautiful stuffs truly; value 65c a yard, for only.....**48c**

Hydegrade Ramie Linon—in great demand for mountain or seashore wear; a good assortment of colors to choose from; value 39c a yard, to go at.....**29c**

Hydegrade Silk Stripe Voile—in all the new Jony printings and colorings; splendid at 50c a yard; in this sale....**29c**

Hydegrade Yama Yama Crepe—Exquisite fabrics; 36 inches wide; presented in pink, blue, tan and black stripes; value 25c a yard; going at.....**19c**

A REMARKABLE SPRING SALE OF THE FAMOUS BLOCH AND WHITNEY MAKES

BABY CARRIAGES AND PULLMANS

We present a line of Baby Carriages unequaled in this country, which includes every variety of the well-known Bloch and Whitney makes, in natural and white enamel, and gray enamel finishes, and when we tell you that the entire stock is to be reduced for special selling Friday and Saturday you will realize the importance of the sale.

Reductions Are Considerable and well worth taking advantage of. People can afford to come miles to buy these baby carriages. Just see how we have priced them:

Runabouts—built of good reed with reed hood, rubber-tired wheels, loose sanitary cushions covered with corduroy; regular low price $12.98; in this sale Friday and Saturday at.....**$10.75**

Runabouts—of substantial reed; roll on hoods and bodies; a pretty style; rubber-tired wheels, removable sanitary cushions; regularly $13.50; in this sale at **$10.75**

Fine Reed Runabouts—roll on hood and body, extra heavy rubber tires on wheels; loose sanitary cushions; regularly sold at $15.50; to be marked Friday and Saturday **$11.50**

Runabouts of Reed of finest quality; beautiful designs; well built thruout; rubber-tired wheels; regularly $17.50; going at.....**$13.50**

Reed Pullmans—full size; roll on hood; bicycle tubing pushers; wheels rubber-tired; removable sanitary cushions; complete with wind shield; regularly $16.50; priced **$12.50**

Baby Pullmans of good quality round reed; roll on hood and body; loose cushions; bicycle tubing pushers; extra heavy rubber tires; usual price $18; Friday and Saturday **$14.50**

$19 Reed Pullmans $15.50.

$23 Reed Pulmans $18.50.

$24.50 Reed Pullmans $19.50.

$31 Reed Pullmans $24.50.

$33 Reed Pullmans $26.50.

$34 Reed Pullmans $27.00.

$39.50 Reed Pullmans $31.50.

$44.25 Reed Pullmans $35.

All these carriages have wind shields.

We sell these baby carriages on our Baby Carriage Club Plan—there are no extra charges whatever.

Hahne & Co. Newark, N. J.

Economy in administration, unprejudiced judgment, efficient management, and specialized service are assured in our Trust Department.

ADMINISTRATOR

EXECUTOR

GUARDIAN

TRUSTEE

THE PLAINFIELD TRUST COMPANY

Wills held for safekeeping without charge.

SUMMER FURNITURE

The joy of outdoors is doubled for those who know and use the attractive PORCH and LAWN FURNITURE we are showing. Here's a lot of Summer Conveniences that add to the comfort and beauty of the home and helps to make the hot weather pass quickly.

REED CHAIRS AND ROCKERS ..... $6.50 to $12.50
FIBER RUSH CHAIRS AND ROCKERS ..... $6.75 to $ 9.75
OLD HICKORY LAWN FURNITURE ..... $2.35 to $ 4.75
MAPLE FRAME ROCKERS, REED SEATS AND BACKS ..... $ .90 to $ 3.25
PORCH HAMMOCKS ..... $6.50 to $ 9.75

Pullman Sleeper Baby Carriages

WHITE ENAMEL and NATURAL FINISH, lined with Corduroy and built for the comfort of the child.
$15.75 to $30.00.

REFRIGERATORS

A line of well made REFRIGERATORS, PORCELAIN, WHITE ENAMEL and GALVANIZED IRON LINED. They represent the best ideas of sanitary food preservation.
Priced from $9.75 to $55.00.

CEDAR CHESTS—large size ..... $13.50 to $17.50

POWLISON & JONES

149-151 E. Front St. Plainfield, N. J.

AMUSEMENTS.

PROCTOR'S

THE HOME THEATRE
MOTION PICTURES
VAUDEVILLE
DAILY, MATINEE AND NIGHT
AT 2 P. M., 7 P. M., 9 P. M.
NEW COMPANIES
MONDAY AND THURSDAY
TODAY'S VAUDEVILLE

Bettina Bruce & Co., Comedy Sketch, "Cupid M. D.;" Hugoston & Brummer, Equilibrists; Jack Van Epps, Comedian; Mullane & Edson, Comedy Skit, "Collect On Delivery;" Fay O'Neill, Singing Comedienne, and Photo Plays.

HAVE YOU PROVIDED A FUND

for the education of your children? If not we suggest an investment in our 4% Installment Bonds. $25.00 deposited monthly will create a fund of more than $1,000 in 38 months. Smaller montly payments may be made and, of course, with relatively smaller results.

Write for descriptive circular.

SERVICE

THE STATE TRUST COMPANY

Capital $100,000.00.

SPECIAL

FOR FRIDAY AND SATURDAY

Best Elgin Butter, per lb	36c
Strictly Fresh Eggs, per dozen	25c
Fancy Cooking Potatoes, per basket	45c
Compound Lard, per lb	11c
Kirkman's and Fels and P. & G. Soap, 10 bars	45c
Babbitt's Soap, 10 bars	40c
Vulcan Safety Matches, per gross	60c
Blue Tip Matches, per dozen	40c
Pitted Prunes, per lb pkg	15c
Fancy California Prunes, 2 lbs, 25c; 3 lbs, 25c 4 lbs	25c
Force, per package	11c
Granulated Sugar, per lb	5c
Gold Medal and Ceresota Flour, per bag	80c
Pillsbury and Hecker's Flour, per bag	85c
Gold Medal Flour, per barrel	$6.00
Mueller's Macaroni and Spaghetti, 3 pkgs	25c
Duryea's and Cream Corn Starch, 3 pkgs	25c
Seeded Raisins, 3 packages	25c
Ralston Breakfast Food, 3 packages	25c

PLANTS

A good assortment of Tomato, Cabbage, Pepper, Egg Plants, Cauliflower Plants; also Scarlet Sage and Geraniums.

We Give S. H. Stamps

Fred. H. Firstbrook
116 W. Front St.
'Phone 1754

SPECIAL

For Friday and Saturday
It Pays to Try it For the Quality is Here.

5 lbs Sugar	24c
3 cans Good Milk	25c
3 cans Magnolia Milk	30c
3 cans (reg. 13c) Tomatoes	25c
3 cans (reg. 13c) Corn	25c
3 pkgs. Quaker Oats	25c
3 pkgs. Hecker's Oats	25c
1 pkg. Swans Down Biscuit Flour	20c
3 cans reg. 13c Lima Beans	25c
1 package Malt Breakfast Food	13c
1 pkg. Duryea's Corn Starch	8c
1 tall can Good Red Salmon	14c
1 pkg. Shredded Wheat Biscuits	11c
1 pkg. Kirkman's Soap Powder	3c
3 lbs (reg. 12c) Prunes	25c
3 lbs Full Head Rice	25c
24½ lbs Gold Medal Flour	78c
24½ lbs Daniel Webster Flour	78c
24½ lbs Pillsbury Flour	83c
3 pkgs. reg. 5c Matches	10c
1 good No. 6 Broom	20c

C. O. SMITH

Cor. 4th and Liberty Sts.
Telephone 1346.

AMUSEMENTS. AMUSEMENTS.

PLAINFIELD THEATRE

SATURDAY---MOTION PICTURES AND VITAPHONE CONCERT
SPECIAL

The Battle of Bloody Ford

An Incident of the American Civil War

A child accompanied by adult free at matinee performances
PRICE 10 CENTS ALL SEATS. NO HIGHER.
Watch the adv. for announcements each day.

TUESDAY, MAY 13
Mme. LOUISE HOMER

Prima Donna Contralto, Metropolitan Opera Co.

SONG RECITAL

FOR BENEFIT OF DAY NURSERY

Reserved Seats, - - - - $2.00
Gallery, - - - - - 50c

Fabric Cord Tyres

THE
BEST BUILT TYRE
In America
Use Less Gasoline
Get More Miles
Prove It Yourself--Buy One
Century Rubber Company
Factory, Netherwood, N. J.

CRE-PA-RA TUBE
It Sells at Sight

AGENT
PLAINFIELD AUTO TIRE CO.
407 Watchung Avenue

4-22-tu th s-1mo

ORGANIZED 1864

THE
FIRST NATIONAL BANK
OF PLAINFIELD.

A COMMERCIAL BANK WITH SAVINGS and SAFE DEPOSIT DEPARTMENTS.

FOUR PER CENT. INTEREST PAID ON SAVINGS ACCOUNTS.

New Jersey Central

TRAINS LEAVE PLAINFIELD.

For New York—2.10, 5.41, 5.36, 5.57, 6.27, 6.55, 7.22, 7.26, 7.44, 7.41, 7.58, 8.13, 8.30, 8.36, 8.43, 9.29, 9.53, 10.20, 11.20, 1.52 a. m., 12.28, 12.58, 1.44, 2.39, 2.55, 3.22, 3.48, 4.12, 4.36, 5.39, 6.18, 6.40, 7.41, 8.27, 9.27, 9.30, 10.15, 10.36, 11.28 p. m. Sunday—2.10, 3.41, 5.41, 7.23, 7.58, 8.52, 9.34, 9.42, 10.37, 11.52 a. m., 12.33, 12.58, 1.28, 2.09, 2.39, 2.55, 3.17, 4.29, 5.34, 6.57, 7.14, 8.13, 8.27, 8.35, 9.42, 10.28, 10.36 p. m.

For Newark—5.36, 6.27, (7.05 through train to Newark), 7.41, 8.36, 9.29, 10.20, 11.20 a. m., 12.28, 1.44, 2.39, 2.55, 3.22, 4.12, 4.36, 5.39, 6.18, 7.41, 8.27, 9.30, 10.36 p. m. Sunday—7.23, 8.52, 9.34, 10.37 a. m., 12.58, 1.28, 2.09, 3.17, 4.29, 5.34, 7.14, 8.13, 8.35, 9.42, 10.36 p. m.

For Easton, Bethlehem, Allentown and Mauch Chunk—5.18, *8.17, 9.47, 11.19 a. m., 2.00, xx5.43, (6.59 p. m., Easton only). Sunday—5.16, 10.24 a. m., 1.58, xx5.43, 7.05 p. m.

For Wilkesbarre and Scranton—5.18, 9.47, a. m., 5.43 p. m. Sunday—5.45, 10.24 a. m., 5.43 p. m.

For Long Branch and Asbury Park, etc.—3.41, 8.12, 11.20 a. m., (12.28 Saturdays only), 4.36, 6.18, 8.27, 11.28 p. m. Sunday—(12.58, 3.22 Red Bank only), 3.41, 8.52 a. m., (2.09 Red Bank only), 3.17, 8.35 p. m.

For Atlantic City—3.41, 9.29 a. m., 12.28 Saturdays only), 3.48, Sunday—9.42 a. m., 2.09 p. m.

For Philadelphia—5.42, 7.39, 3.45, 10.43, 11.53 a. m., 12.42, 1.55, 2.45, 5.14, 6.44, 7.42, 8.47, 9.46, 10.48 p. m., 1.20 a. m. Sunday—8.45, 9.56, 10.43, 11.41 a. m., 2.42, 4.44, 2.45, 3.42, 4.38, 4.55, 6.38, 6.44, 7.42, 8.47, 9.46, 10.54, 11.54 p. m., 1.20 a. m.

For Baltimore and Washington. Daily 7.45, 10.42 a. m., 12.42, 2.45, 6.44 p. m.

xxExcept Easton and Bethlehem.
*Except Mauch Chunk.

EAST FRONT STREET
GARAGE

MODEL MAKING.
Experimental Work, Repairing.
180 EAST FRONT STREET.

—Advertise in the Daily Press. It brings results.

SMALLEY BROS.

147 NORTH AVENUE

Headquarters
For All Kinds of
MEATS
Spring Lamb and Broilers
a Specialty
LET US SERVE YOU
TELEPHONE 88-A

DR. MANDEVILLE

SPECIALIST

565 Broad St., opposite Shubert's Theatre, Newark, N. J.

Twenty years' experience as a specialist on all chronic diseases of MEN AND WOMEN.

Catarrh, Nervous Diseases, Diseases of Heart, Kidneys, Stomach, Liver or Bladder, Rheumatism and all Lung Diseases.

NOTICE—Office hours, 2 to 4 p. m. and 6 to 8 p. m.; also Tuesday and Friday morning 9:30 to 11. Office closed Sundays.

ADVICE FREE.

Don't Forget Name, Place and Number
1 2 eod-tf

RITZ Inc.

BABCOCK BUILDING
CANDIES, ICE CREAM, DAINTY LUNCH

KIVANTINOS & JELLING
Successors to Alex. Lusardi.
Foreign and Domestic Fruits, Choice Confectionery, Nuts, Cigars, etc.
111 W. FRONT ST Tel. 836-W

FLOORS

HARDWOOD AND PARQUET.
Old Floors Refinished.
S. E. WARD & CO.
714 Webster Place, Plainfield, N. J
Telephone 1309-R.

FOLKES & COX

LADIES AND GENTS TAILORS

SUITS MADE TO ORDER.

Remodeling, dry cleaning, dyeing and pressing. Special attention to monthly contracts for cleaning and pressing. Four suits and one overcoat cleaned and pressed at $1.50 per month. Second hand clothing bought and for sale.

328 Liberty St., corner Fourth.
'Phone 710-J. 3 7 tf

WHEN YOU NEED MILK, CREAM, EGGS, SMIERKASE, BUTTER, OR ANYTHING IN THE DAIRY LINE, TELEPHONE TO

The Valley Centre Dairy
212 LEE PLACE.
A. R. PHILLIPS, Owner and Prop.

The finest equipped dairy in the vicinity. I only keep the best quality of everything in my line. If you are dissatisfied with your present service, 'Phone me at once. My wagons reach all parts of the city. 'Phone 625.

4 26 2 mos

Fresh Vegetables

All the Finest Fresh Vegetables of the season are here at Money Saving Prices. Also Delicious Fresh Fruits. Prompt Deliveries.

W. W. Dunn
THE PARK GROCER
Duer Street and Lincoln Place.

And then we will

ROW, ROW, ROW

Right to 421 Sycamore Street for our Auto Repairs.

4 12 6mo

J. C POPE & CO.

INSURANCE AGENTS
110 East Front St., Plainfield, N. J

MOVING

Furniture and Pianos by careful, expert men. New van.

Hoagland's Express
Office: 116 West Second Street.

ON YOUR WAY

to the station stop and see Alex. Stills, the Barber, who has opened an up-to-date shop on Depot Park, near Eastbound Station. Special attention to children.
'Phone 322-J.

The Park Comedy Club of Plainfield

will present its annual play at

The Plainfield Theatre

Thursday and Friday Evenings, May 8 and 9,

"Her Lord and Master"

A Four-act Comedy by Martha Morton.

THE CAST OF CHARACTERS:

Rt. Hon. Thurston Ralph Canning Viscount	Brown Rolston
Lord Nelson Stafford	Alson M. Abbott
Mr. "Fred" Stillwater	Wm. T. Pelletier
"Glen" Masters	Robert H. Cox
Jennings	Henry C. White
Flash	John Valiant
Flunky	Leslie R. Fort
Lady Helena Canning—Thurstan's mother and sister to Lord Stafford	Miss Edna P. Hopkins
Grandma Chazy Bunker	Mrs. Alson M. Abbott
Mrs. Stillwater	Miss Elizabeth Goddard
Kitty	Miss Blanche Buttfield
Indiana Stillwater	Mrs. Maxwell E. Perkins

Tickets on sale at the box office at the theatre.

PRICES—$2.00, $1.50, $1.00, 75c, 50c.

---

208 **ROTH & CO.** 802
FRIDAY

Fresh Caught Fish

PORGIES FRESH PORGIES FRESH PORGIES

Big drop in Fresh Caught Porgies for 1 day; 3 lbs for	25c
Fresh Herring, lb	4c
Small Fresh Haddock, lb	6c
Fresh Caught Flounders, lb	6c
Green Weak Fish, lb	8c
A Large Catch of Extra Fancy Green Butter Fish, lb	10c
Green Sea Bass, regular price 14c; lb	10c
Boston Snow White Fresh Cod, steak or to boil, lb	14c
A Limited Number of lbs of Best Chicken Halibut Steaks, lb	16c
JUST ARRIVED—BOSTON MACKEREL, BLUE FISH	
Fresh Shad Roes, pair	39c
Large Cut Shad, each	55c
Delaware Roe Shad, each	85c
Lobsters, Fresh or Boiled, lb	24c

TRADE QUAKER MARK
REG. U.S. PAT. OFF.

"Miles TIRES Cheaper."

Made in both Plain and T. T. T. (non-skid) treads. Guaranteed for 2,500 miles, but records show mileage of 5,000 to 9,000 in many instances.

The famous T. T. T. (non-skid) tread does prevent skidding. Travel in safety and no need of chains. FOR SALE BY

LAING MACHINE AUTO REPAIR CO.
410-416 Sycamore St. 4-11-1mo

LADIES' FASHIONABLE TAILOR

Each garment is man-tailored throughout, and shows the highest degree of perfection in artistic workmanship and fit.

A perfectly fitting, stylish gown is much admired by everybody. This is the kind I make.

Fair prices—best work—fine materials—correct styles and perfect fits.

M. PERLMUTTER, 436 WATCHUNG AVENUE. Telephone 843-A tu th

LIVE WIRES.

If you don't like to read the news, truths, and an anti-spineless editorial column, don't read this paper. It would not interest you.

PLAINFIELD DAILY PRESS

THE WEATHER.

Local rain tonight or Saturday; cooler Saturday; moderate variable winds becoming northwest.
Max., 68; Min., 42.

Established May 10, 1887. TWELVE PAGES. PLAINFIELD, NEW JERSEY, FRIDAY, MAY 9, 1913. TWELVE PAGES. Two Cents a Copy, $5 a Year

S. R. STRUTHERS PASSES AWAY

Venerable and Highly Respected Resident of City Goes to His Reward.

AGE SEVENTY-FIVE YRS.

Civil War Veteran, Prominent in Church Affairs—Wife and Sister Survive Him—Funeral Services on Monday Afternoon.

Stephen R. Struthers, aged 75 years, a well-known resident of this city for the past thirty-seven years, died yesterday afternoon at his home on Central avenue, near West Front street, from complications, incident to paralysis causing his end. He had been in failing health for several months and his death was not unexpected.

Mr. Struthers was born in New York city June 26, 1838. He spent his early life in the city and for twenty-six years he held a responsible position with the Manhattan Banking Company of Wall street, New York. He still held that position when he removed to Plainfield thirty-seven years ago, but gave it up a little later to take a position as bookkeeper with the Edison Company, of New York. After resigning that position he held several different positions in this city, until a few years ago he retired from active business.

At the outbreak of the Civil War, Mr. Struthers then residing in New York, enlisted in Co. B, of the Seventh Regiment, for nine months. He then re-enlisted in the Fourteenth Regiment of Yonkers, N. Y., serving several months, when he again enlisted in another New York regiment, serving the best part of the time from 1861 to 1865 as a private. He always retained his interest in the Seventh Regiment and was a member of the Society of Ex-Members of the second company of the regiment and as long as his health permitted attended the meetings and social gatherings of his regiment.

After coming to Plainfield, Mr. Struthers joined Winfield Scott Post, No. 73, G. A. R., in which he took an active part, having served in the various offices of the post. He was particularly active in interesting the school children in Civil War history and every year it was his delight to speak at the various public schools.

Mr. Struthers was a member of the Crescent Avenue Presbyterian church and a regular attendant at the services. He and Mrs. Struthers were among the founders of Hope chapel Sunday-school and for a number of years had Sunday-school classes there. Both were talented in music and they were members of the Plainfield Choral Society. He was one of the oldest members of the Asbestos Club, comprising all well-known citizens who have retired from business.

Mr. Struthers was married thirty-nine years ago, two years before coming to Plainfield. There survives a wife and one sister, Mrs. Chauncey Holt, of Orlando, Florida, and several nephews and nieces residing in New York city.

The funeral service will be held at the Crescent Avenue church Monday afternoon at 3 o'clock, to which friends, including the members of Winfield Scott Post, No. 73, G. A. R., and the Women's Relief Corps are invited. Rev. Dr. J. S. Zelie will officiate and the burial will be in Hillside cemetery.

A SURPRISE PARTY.

Friends of Warren Townley furnished him a pleasant surprise last night at his home in Grandview avenue, the occasion marking his birthday. The affair was arranged by Miss Emily Pleydell and Lester Chandler. Games were played throughout the evening and dancing was enjoyed preceding the serving of refreshments. Those present were the Misses Grace and Mabel Townley, Dorothy Krewson, Aileen Chandler, Lena Mobus, Magdalen Layton, Marjorie Burtis, Marian Avery, Edna Green and Emilie Pleydell; George and Warren Townley, Hoyt Tomkinson, Edson Day, Clarence Roddy, David Levitz, Oscar Dilts, Raymond Pasch, Martin McDonough, Horace Bunker and Lester Chandler.

FIGHTS ASSESSMENTS.

New Brunswick, May 9.—Morris Abrams, of Plainfield, who has a shoe store at 326 Burnett street, this city, was the only one to appear before the State Board of Taxation here today to fight for a reduction in the valuation of his property. Several other appeals had been set down for a hearing, but no one appeared and the appeals were dismissed. Decision was reserved on Mr. Abrams' appeal.

—Neuman Bros. will have for tomorrow's trade 500 quarts of fancy strawberries, 300 bunches of fancy Jersey asparagus, fresh peas, green and wax beans, hot-house cauliflower, cucumbers, tomatoes and summer squash. ***

NEW TARIFF IN EFFECT BY AUG. 1 WILSON EXPECTS

(By Telegraph to The Daily Press.)

Washington, May 9.—President Wilson is supremely confident of the passage of the tariff bill by the Senate without material amendment. It is believed in close adminstration circles that the President has the situation in the Senate with its slender majority of six as well in hand as he had it in the House. It is said that he has reduced the proposition to a counting of noses and has absolute knowledge of what the result must be. The President expects the bill to become a law by August 1.

SPENT 50 CENTS WEEKLY UNTIL AFFINITY APPEARED

Howard Breese, of this city, was arraigned before Judge W. G. DeMeza in the city court this morning to answer a non-support charge, preferred by Overseer-of-the-Poor Henry L. DeForest. The complaint was pressed on behalf of the defendant's wife, who appeared in court with her two month's old baby in her arms. Finding the defendant guilty of the charge, Judge DeMeza ordered him placed under a substantial bond to pay his wife $7 a week. In default of this he will be committed to the county jail.

According to the story of the complainant, Breese has been paying attention to a Miss Lena Noroskie, of Somerville, and documentary evidence was presented in the form of a letter which it is alleged Breese sent to the young woman. The letter was full of endearing terms.

Mr. and Mrs. Breese were married in November, 1911, according to the testimony and out of his week's wages of $16.50 he gave his wife $16 every week. Following an argument the couple separated. Last week Breese returned to his wife, remaining a short time. An effort was made this morning to get the couple to live together again, but the husband refused to accede to his wife's entreaties.

Judge W. L. Hetfield represented Breese, while his son, W. L. Hetfield, Jr., was counsel for Mrs. Breese.

OFFICERS ELECTED BY HOMEOPATHS OF STATE

Officers were elected yesterday by the New Jersey State Homeopathic Medical Society at its second-day session in the Hotel Montclair, in that town, as follows:

President, Alfred W. Westney, Atlantic City; vice presidents, Charles H. Church, Newark; C. W. Perkins, Princeton; F. P. McKinstry, Washington; recording secretary, Rudolph F. Rabe, New York; treasurer, Llewellyn E. Hetrick, Newark; censors, Biddle H. Garrison, Red Bank; B. S. Hadley, Mt. Holly; A. W. Bailey, Atlantic City; Horace Ivins, Trenton; C. F. Adams, Hackensack; board of trustees, one year, Dr. Church; two years, Dr. Perkins; three years, Dr. McKinstry; four years, Dr. Hopkinson; five years, Frank P. Ekings, Paterson. Dr. Ekings is the retiring president.

Under the general subject of "Clinical Medicine and Pathology," papers were read yesterday morning by Drs. James F. Ackerman, of Asbury Park; Carl A. Williams, of Passaic, and Frederick M. Dearborn, of New York. Discussions were opened by Drs. J. L. Seward, of Asbury Park; H. C. Reynolds, Passaic, and M. L. Marten, Orange.

Illustrating his talk with stereopticon views, State Entomologist Thomas J. Headley Wednesday night described the house and salt marsh mosquito, and told of the work now in progress to rid the State of the pest. He emphasized the importance of drainage and the use of oil on breeding pools, or the filling in of such spots.

Unable to be present, Mayor Ernest C. Hinck sent a letter welcoming members of the association to Montclair. This was read by Dr. Herbert W. Foster, of the mountain town. Dr. Roy Upham, of Brooklyn, was to have lectured on "Colon Diognosis" Wednesday night, but he was unable to attend.

At the opening session the president, Dr. Frank P. Ekings, of Paterson, appointed Dr. Wallace McGeorge, of Camden, as a nominating committee.

The legislative committee's report showed tht the Homeopathic School of Medicine is represented on the State Board of Health. Changes were made in the constitution providing for a board of trustees.

SCUTARI ABLAZE.

(By Telegraph to The Daily Press.)

Vienna, May 9.—Fire broke out in the bazaar of the Fortress of Scutari this morning and fanned by a high wind rapidly assumed huge proportions. It is reported here that the Montenegrins started the blaze when leaving the city in revenge for being compelled to evacuate it.

—Read Press want ads.

F. O. BRIGGS DEAD, AN EX-U. S. SENATOR

Distinguished Jerseyman Passes Away at His Home in Trenton.

Trenton, May 9.—Frank Obadiah Briggs, who served one term as United States Senator from New Jersey, retiring last March, died last night at his home in this city. Soon after his term of office expired he was stricken with a complication of ailments, but his condition was not considered critical until early yesterday.

Mr. Briggs was born at Concord, N. H., in the year 1851. As a boy he attended the Concord schools and in 1866 he went to Phillips-Exeter Academy, remaining a pupil there until 1868. In that year there was considerable discussion among politicians as to who should receive the appointment to a cadetship at West Point and he was chosen as the compromise candidate for the examination.

Entering the Military Academy, Mr. Briggs soon became well known for his prowess as an athlete. After his graduation in 1872 he was appointed a second lieutenant and served with the Second United States Infantry for five years. Resigning from the army, he came to Trenton to live and became associated with the John A. Roebling's Sons Company, of which he finally was elected treasurer. Soon after moving to Trenton Mr. Briggs married Miss Emily A. Allison, daughter of Colonel Thomas S. Allison, who was Secretary of the State of New Jersey from 1851 to 1861.

Mr. Briggs' rise in political life was meteoric. For thirty years of his residence in New Jersey he held no public office, except that of a member of the State Board of Education. In 1899 there was a demand for a "business administration" by the citizens of Trenton. Parties were forced to go out of their reguar ranks for candidates for Mayor, and the Republican party nominated Mr. Briggs. He was elected and served until 1902.

Three days after his term as Mayor expired, Mr. Briggs was appointed State treasurer of New Jersey, to fill an unexpired term, and upon the expiration of this term he was elected to the office, serving until 1907. In 1904 he was elected chairman of the Republican State Committee of New Jersey, and except for a short interval held this office ever since.

In 1907 Mr. Briggs was elected United States Senator from New Jersey to succeed J. F. Dryden, in the campaign for whose re-election Mr Briggs had taken an active part. His term of service expired last March and although he was a candidate for re-election he was defeated by Senator Hughes in the Democratic landslide which swept over this State.

Since his retirement from the Senate Mr. Briggs had devoted his attention to his business. He was known as a man who talked little but who accomplished much and his presence will be greatly missed among the Republicans of New Jersey. Mr Briggs was a member of the Masonic order and of the Odd Fellows. He leaves his wife and one son, Frankland Briggs, who is a lawyer with offices in Newark.

2 ATTEMPTED TO PICK FORMER MAYOR'S POCKET

Former Mayor G. W. V. Moy, while boarding a passenger train at Elizabeth for Plainfield this morning, narrowly escaped having his pocked picked by two light-fingered gentry. The strangers, who were dressed in the latest fashion, first began operations on the station platform and failing in their purpose, followed Mr. Moy to the platform of the train.

While Mr. Moy was trying to enter a coach he was jostled about by the two men until he realized what they were trying to do. Again failing, the strangers made a quick exit from the train and disappeared without getting Mr. Moy's money. Harry Dreier was nearby at the time and witnessed the incident, but was unable to render any service to Mr. Moy. The Elizabeth police were notified by Mr. Moy upon his arrival home.

JAPS INTEREST CABINET.

(By Telegraph to The Daily Press.)

Washington, May 9.—The cabinet meeting discussed the California and Japanese situation but no statement was issued relative to the Webb bill or the Japanese protest. The meeting was called one hour earlier than usual to permit Secretary of State Bryan to catch a train for New York.

Bertram F. Tallamy, of West Front street, who has been detained at home by illness for several weeks, is able to be out again.

Lewis E. Waring, of West Seventh street, who has been attending the horse show in Washington, this week, where he acted as one of the judges, expects to return home the first of next week.

MRS. REED HEADS KING'S DAUGHTERS

Encouraging Reports Mark Annual Meeting of City Union—Officers Elected.

FINANCES EXCELLENT

Mrs. A. M. Most as Treasurer Announces a Balance of $770—What Has Been Accomplished During the Year is Related in Detail.

Officers were elected, reports presented and plans for the coming year discussed at the annual meeting of the City Union of The King's Daughters held yesterday afternoon in Vincent chapel of the First M. E. church. There was a large attendance of members and eleven of the fifteen circles comprising the union, renewed their annual pledges and made encouraging reports of work accomplished during the past year.

Mrs. Frank W. Jones, the retiring president, was in the chair, and the devotional exercises were conducted by Rev. Frederick J. Hubach, of the Monroe Avenue M. E. church, in the absence of Rev. Dr. C. M. Anderson, who was called away.

Following a most excellent report of the secretary, Miss Elsie Suffern, which reviewed in an interesting way the work of the year, Mrs. A. M. Most, the treasurer, gave her report showing that there is a balance of $770.87 on hand, which was encouraging to the members. The expenses of the past year have been quite heavy. It was reported that during the past six months 1,881 children had been cared for at the Day Nursery, despite the fact, as Mrs. Bird, the matron, explained, that there had been a prevalence of children's diseases, such as measles, mumps, etc. During the summer this work will be continued as usual, and the diet kitchen will be opened in June. It is planned to combine the summer camp work at the Nursery, except in the case of very sick children.

Two minute reports were received from all the circles, showing that outside of the direct support given to the King's Daughters' work, the members have accomplished a great deal in caring for special charitable objects. All of the circles with the exception of the Daughters of the Cross, Immanuel, Whatsoever and Little Workers for Little People, who have yet to hold annual meetings, renewed their pledges as follows:

Benevolent Band, $150; Brightside Circle, $30; Charity Circle, $200; Cheerful Workers, $100; Cup Bearers Circle, $75; Golden Rule, $25; Loyal Daughters, $200; Silver Cross, $100; In His Name, $35; Unity, $75. Following the business meeting, the trustees, representing each circle, met and elected these officers for the coming year:

President, Mrs. Charles A. Reed; first vice president, Miss Margaret Mead; second vice president, Mrs. Orton G. Dale; recording secretary, Mrs. Stuart H. Patterson; corresponding secretary, Mrs. Emerson E. Parvin; treasurer, Mrs. Anna M. Most.

Mrs. Frank W. Jones, who has been the president for the past five years, was given a hearty vote of thanks for her untiring efforts in behalf of the work. She succeeded Mrs. Reed in the position and now that the latter has returned to Plainfield to live the city union is very glad to welcome her back to her former position.

NEW PHOTO FIRM.

P. Frank Stone, the East Front street photographer, has disposed of a half interest in his business to Hablet Luckey, of West Front street, and the new firm of Stone & Luckey will conduct the business on a more extensive scale in the future. The firm has leased rooms on the second floor of the building, directly back of G. W. V. Moy's law office, where other branches of the business will be conducted.

Y. M. C. A. MOTION PICTURES.

The following program of motion pictures will be shown at the Y. M. C. A. tomorrow afternoon and evening: "Current Events No. 18, Pathe Weekly," "The Lady in the Mouth," "Derby Days in the Churchill", and a comedy film entitled, "Too Much Parcels Post."

BISHOP OF WYOMING TO PREACH

Rt. Rev. Dr. Nathaniel S. Thomas, Bishop of Wyoming, will be the special preacher at Grace church Sunday morning at 11 o'clock. The bishop is an eloquent preacher and doubtless will be heard by a large congregation.

THE TEMPERATURE.

The temperature report from The State Trust Company today is as follows: 9 a. m., 63 degrees; 11 a. m., 62 degrees; 1 p. m., 66 degrees.

—Advertise in the Daily Press. It brings results.

MONS. PEDEFLOUS TO QUIT THE BUSINESS

Mushroom King to Sell His Famous Hotel After 25 Years of Activity.

Pedeflous' Hotel, the widely-known hostelry on the Warrenville road, famous for its mushroom dinners, is soon to change hands. Henri Pedeflous, the proprietor, has decided to retire from an active business career of a quarter of a century and will sell his hotel and mushroom farm comprising 20,000 square feet, with an additional 7¼ acres of available land if desired.

There is perhaps no better known hotel in the eastern part of the country than Pedeflous'. For the past twenty-five years it has been patronized by people from all parts of the country, attracted there chiefly by the famous mushroom dinners which were made a specialty of by Mr. Pedeflous. His mushroom farm is considered one of the finest in the world.

Mr. Pedeflous is a native of France, where he first learned the art of growing mushrooms and was chef in some of the leading foreign hotels. After coming to this country for a time he was a chef at Delmonicos, and the New York Athletic Club and other clubs in New York. Twenty-five years ago he purchased the farm on the Warrenville road and ever since it has been patronized by people of wealth and prominence. Mr. Pedeflous intends to live a retired life, after selling his property.

THIS JOLLY TAR WAS GIVEN SURPRISE PARTY

William L. Day, a jolly tar of the U. S. S. Nebraska, having been granted a furlough, is exercising in "land legs," in this, his home town, and he was tendered a surprise last night at the home of his parents, 58 Race street. The rooms were tastefully decorated with American flags.

The evening was spent playing games. Misses Lillie McDonald, Pearl Drew and Annie Ritzer gave piano selections and the honor guest, Daniel Buckley, a sailor on the U. S. S. Arkansas, performed the "sailors' hornpipe," as 'tis done at sea, much to the delight of those present. Mrs. Day was assisted in serving refreshments by Mrs. Bertie McDonald and Mrs. Edward Demarest.

Among those present were Misses Pearl Drew, Lillie McDonald, Grace Warnock, Stella MacDonald, Selina Carnwell, Annie Ritzer and Anna and Lucy Kunz; John Williams, Westie MacDonald, Roy Vroom, Harry Myers, Daniey Buckley, Seymour and Edson Day and Edward Demarest.

Mr. Day's vacation will be ended Saturday, when he will report for duty.

MYSTERIOUS MAN IS HELD AS HORSE THIEF

Metuchen, N. J., May 9.—A man of mystery is now in the Middlesex county jail charged with being a horse thief. He is posted as A. P. Chant, is well dressed and tall.

A horse and buggy were stolen from David Kenny, of the Jamesburg Reformed School, on October 23. A notice of the theft fell in the hands of a Bridgeton carriage dealer, and he said he had bought the outfit from Chant. Not until November 14 was he located. Then a letter came from Baltimore announcing that he was ready to put through the deal for the $51,000 farm. He was arrested when he arrived at Metuchen and has been in jail ever since.

WILSON IN OIL.

Trenton, May 9.—When the members of the Legislature assemble again today they will be invited to inspect an oil portrait of President Wilson, painted by Henry Harrison, of Jersey City. The portrait of the President will be offered to the State for a consideration, and should its purchase be decided upon it will undoubtedly be given a place in the executive chamber, where there is already a large collection of paintings of former Governors of New Jersey.

SILK WORKERS WIN STRIKE.

Summit, May 9.—The strike of the local silk workers is at an end, the employers granting increased wages of twenty-five to thirty-five per cent. Chief of Police Brown brought the contending forces together. The strike began eight weeks ago. Besides increased pay the company granted an eight hour day and recognition of the local union.

Miss Cosette Bratton, teacher of English in the seventh and eighth grades of the North Plainfield Public School, is ill at her home on East Fifth street.

—Advertise in The Daily Press.

TELEPHONE CO. EMPLOYES GET AN 8-HOUR DAY

Beginning June 1 all the employes of the New York Telephone Company in the New Jersey division will be placed on an eight-hour day, and will receive nine hours pay. These concessions on the part of the company are voluntary. The announcement was made to the employes this week. The employes have been and are now working nine hours a day, and the reduction of one hour a day while continuing pay at the old rate, was an agreeable surprise to the army of people employed by the company.

GREAT TESTIMONIAL FOR CHARLES PARKER SEBRING

Representatives of various societies and clubs in the city which plan to give a reception and dance in honor of Charles P. Sebring, at Sebring's auditorium, Friday night, May 16, met last night and completed the details for the affair. The reception which will be given on the anniversary of Mr. Sebring's birthday, will include an attractive program of instrumental and vocal music, followed by dancing.

Prof. Buckley, of Bayonne, will furnish the music and the following will respond to toasts: Newton B. Smalley, Robert Murray and Andrew E. Kenney. The Watchung Fire Company will attend in a body. The following comprise the committee: William McCullough, James Comiskey, William Sullivan, John Caufield, Robert Hamilton, John O'Keefe, Charles Faraero, Vincent Meaney, Tony Parreti, Frank Donnelly, Walter Hoffman, William Maboney, Martin Whalen, Jr., Daniel McCormick, Henry Bryniarski, Edwin Kenney, James Whalen, James Clinton, Chas. Collins, Michael Fitzsimmons, Michael Harrington, James McCarn and William Rafferty.

ONE HUNDRED RECEIVE GOLDEN EAGLE DEGREE

The degree team of Freedom Castle, No. 42, Knights of the Golden Eagle, of this city, upon invitation of the Chester, Pa., Castle, conferred the degrees on a class of one hundred men, last night, and was highly complimented for its work. The initiatory team has, perhaps, the finest equipment of any Castle in the State and it has attained a degree of efficiency that is more than State-wide. Following the initiation a banquet was served.

The team, which was accompanied by other members of Freedom Castle, left here at 4 o'clock yesterday afternoon and returned home about 2 o'clock this morning. The Chester Castle provided elaborate entertainment for the visitors, appreciating their willingness to travel such a distance and confer the initiatory work.

GOV. FIELDER TO SPEAK IN ELIZABETH MAY 20

Elizabeth, May 9. Two men who are candidates for the Democratic Gubernatorial nomination will be the principal speakers at the annual dinner of the Elizabeth Democratic Club, to be held in the headquarters of the organization on May 20. They are Acting Governor James F. Fielder and Frank S. Katzenbach. Patrick Keelan, chairman of the committee on arrangements, announced today that the speeches of both the guests of honor will be of a non-political nature.

Governor Fielder's appearance at the Democratic dinner will be his first in this city at a partisan gathering since his candidacy for Governor was announced. He was invited to attend the organization meeting of the James F. Fielder League here Wednesday night, but sent a letter of regret. The league was organized with the following officers: President, James E. Lowden; first vice president, Dr. Charles H. Shlichter; second vice president, Abe J. David; third vice president, Dr. J. Edward Rayne; fourth vice president, Dr. William E. Boozan; fifth vice president, Captain William T. Cox; secretarties, Rudolph J. Sailer, David McCandless and William Hurley; treasurer, Dr. Thomas F. Higgins; sergeant-at-arms, Morris Siegl.

MEN'S CLUB ENTERTAINS.

A successful progressive euchre, attended by thirty couples, was given under the auspices of the Men's Club of the Heavenly Rest church last night. The affair was arranged for the friends and relatives of the members and a social hour followed.

ARBOR DAY IN MICHIGAN.

Lansing, Mich., May 9.—Arbor and Bird day was generally observed throughout the State of Michigan today by the planting of trees and shrubs and the holding of special exercises in the public schools.

COMEDY CLUB'S SHOW IS CAPITAL

"Her Lord and Master" is Highly Entertaining and Superbly Acted.

CAST EXCELLENT ONE

Some Are Really Clever in Their Parts and the Plot is a Good One—Performance Will Be Repeated Tonight.

Flash ..... John Valiant
Kitty ..... Miss Blanche Buttfield
Mr. "Fred" Stillwater ... Wm. T. Pelletier
Mrs. Stillwater . Miss Elizabeth Goddard
Grandma Chazy Bunker .....
..... Mrs. Alson M. Abbott
Lord Nelson Stafford ... Alson M. Abbott
Indiana, Stillwater .....
..... Mrs. Maxwell E. Perkins
Rt. Hon. Thurston Ralph Canning Viscount ..... Brown Rolston
"Olie" Masters ..... Robert H. Cox
Jennings ..... Henry C. White
Lady Helena Canning, Thurston's mother and sister to Lord Stafford .....
..... Miss Edna P. Hopkins
Flunky ..... Leslie R. Fort

On more than one occasion the Plainfield theatre has held a capacity house for an advertised Broadway success that could not compare with "Her Lord and Master," Martha Morton's comedy in four acts, as produced last night by the Park Comedy club players. Persons unacquainted with the cast would never for a moment have suspected that they were simply local young society folks whose only appearance behind the footlights is when the club gives its annual performance. To tell the whole truth it was the first time that more than one of them had played a part in local theatricals.

The plot is good, the cast is better. There is not a dull moment from the time the curtain is rung up on the first act until the show is ended and the cast is brought to the foot lights for the last time to bow their thanks to the genuinely appreciative audience for its hearty and prolonged applause. It is the familiar plot wherein a petted and spoiled American girl marries into an old English family but the play differs from others of its kind in that the self-willed girl finds herself wedded to a man truly British in his feeling that a man is master in his home. The scene opens on Mr. Stillwater's game preserves and model farm in the West. Lord Nelson Stafford and his nephew, Rt. Hon. Thurston Ralph Canning, Viscount, are guests of Mr. Stillwater and his family which includes not

(Continued on page 6.)

PLANNING FOR REUNION OF EVANGELICAL BODIES

Rev. Edwin Shaw, pastor of the Seventh-Day Baptist church, as chairman of a committee of the general conference of the Seventh-Day Baptist denomination, on Thursday attended a meeting of the joint commission on faith and order, representing twenty bodies of evangelical christians. The meeting was held at the Hotel Astor, New York, the session lasting from 10 o'clock in the morning until 5 o'clock in the afternoon.

This was the first meeting of the commission and only preliminary measures were taken looking towards a World Conference some time in the near future, when all christian bodies shall have had an opportunity to unite in this movement.

GRAFTING POLICEMEN GET JAIL SENTENCES

(By Telegraph to The Daily Press.)

New York, May 9.—Justice Seabury at the Criminal term of the Supreme Court this morning sentenced former Police Inspectors John J. Murtha, Dennis Sweeney, James E. Hussey and James F. Thompson to serve one year in the penitentiary and pay a fine of $500 each. The former inspectors were found guilty on a charge of conspiracy in obstructing justice and suppressing evidence in connection with police matters.

MONUMENT TALK.

Since the movement was launched, at a testimonial dinner tendered Fire Chief T. O. Doane last week, to erect a monument in this city as a memorial to the New Jersey soldiers who fought in the Civil War, a number of citizens have interested themselves in the cause and as a result suggestions for the erection of an appropriate monument have been submitted to the committee. Conspicuous among these was one offered by Charles Hand, which at present appears to be the most acceptable. Mr. Hand suggests a concrete structure, similar to the Washington monument at the National Capitol, though a miniature in design, with a wide base and tapering to a point at the top. A meeting of the committee was called for last night but nothing was done.

—Press want ads. pay.

Saturday Specials

Women's Petticoats 69c.
Sold Special Elsewhere at $1

They go on sale Saturday morning at 10 o'clock; limit—one to a customer. No need to go into details, the price tells the story; all colors, at only.....69c

59c Table Glasses 39c a doz.

For Saturday only, fine blown table glasses, various styles at only.....39c doz. (On sale in Basement).

15c Pillow Cases 11c.

For Saturday only, fine bleached Pillow Cases, size 45x36; limit, 4 to a customer, at .....11c each

Men's 50c Ties 3 for $1.

Here's a great opportunity to get pretty all silk four-in-hand ties in a wide range of colorings and patterns; your choice at 39c or 3 for $1.00

Women's 15c Vests 10c.

For Saturday only, 50 dozen fine ribbed vests, tape neck, sleeveless; all sizes; a great value at.....10c

THE SPECIAL SALE OF COATS AND SUITS

Equal to those that brought us such great business last Saturday.

$17.50 Suits at $7.95

Made of pure quality serges, mixtures, shepherd checks, etc. Plain tailored as well as trimmed styles; plain or draped skirts. Coats nicely lined. Perfect in make, fit and finish; all sizes in the lot at only.....$7.95

$15 Coats at $8.98

It seems to good to be true, but these smart, stylish coats will all go at this ridiculous price. Don't conflict them with ordinary sale coats; see them; every one up to the minute in style as well as quality; as long as the lot lasts at only...$8.98

DAINTY NEW SUMMER DRESSES FOR WOMEN

A great gathering of fashionable Summer Dresses that will appeal to every woman, for there is a variety of style and price to suit every taste. Dresses suitable for all occasions, afternoon, morning or street wear. They are made in linen, ratine, voiles, lingerie, ginghams, etc. All are prettily trimmed with fine laces, embroidered and fancy buttons, plain and fancy draped skirts. In all sizes and up-to-date colors.

PRICES FROM $1.25 for a pretty gingham dress, **TO $6.50** for very handsome white embroidered voile dresses, with all prices between.

IN THE MILLINERY SALON—(2nd Floor).
REAL PANAMAS AT $2.50.
On sale Saturday and as long as the lot lasts, fine real panama hats, hand pressed, extra quality, at only $2.50
Other Panama shapes from.....$3.98 and up
Trimmed Hats at $1.79, $2.49, $2.69 and $2.98—Values $5 to $6.

CORSETS AND CORSET WAISTS
For Women, Misses and Girls.
List of Representative Makes to prove
OUR SUPREMACY IN RANGE.

R. & G.	$1.00 to $5.00
Nemo	$2.00 to $10.00
Bon Ton	$3.00 to $5.00
La Vida	$3.00 to $6.00
Binner	$5.00 to $15.00
American Lady	$1.00 to $5.00
C. B.	$1.00 to $8.00
La Resista	$1.00 to $6.00
Thompson's	$1.00 to $3.00
La Reine	$1.00 to $5.00
Brassieres	25c to $3.00
Nusser Waists	50c to $1.00
Children's Waists	25c to 50c

$1.00 LONG SILK GLOVES 69c.
16-button length silk gloves, black and white, the well known "Meyer's" make; all sizes at only, a pair 69c

SUMMER UNDERWEAR FOR THE WHOLE FAMILY.
Our stocks were never more complete or assortments more varied. Better quaitles for the same money, or same quality for less money than elsewhere.

Men's Underwear at	25c 39c and 50c
Women's Underwear	10c to $2.98
Children's Underwear	10c to 25c
Boys' Underwear	25c

FLOOR COVERINGS.
RUGS, MATTINGS, LINOLEUMS.
All sizes in the much wanted grass rugs.
WINDOW SHADES AND AWNINGS.
Made to order—reasonable prices, satisfaction guaranteed.
IN THE BASEMENT.

Screen Doors	98c to $1.49
Lawn Mowers	$2.98 to $4.50
Window Screen	25c to 49c

Garden Hose, Garden Tools, etc.

Saturday Specials

Women's $1.25 Combinations at 79c.

For Saturday only, women's fine long cloth corset cover and drawer, combination; neat as well as elaborate trimmings of laces and embroideries; ribbon run, etc. Drawers finished with same trimmings; all sizes, at only .....79c each

12½c Linen Towelling 9c.

For Saturday only, pure all linen towelling, red and blue border, a good 12½c value, at only.....9c yard

39c Hair Brushes 25c.

The well known keep clean hair brushes, regular 39c kinds; Saturday only at .....25c each

59c Table Damask 47c Yard.

For Saturday only, this fine 60-inch table damask; various patterns, at only 47c

7 Rolls of Toilet Paper 25c.

For Saturday only, 7 rolls of the A. E. Force & Co.'s special 1,000 sheets on roll toilet paper for only....25c

SATURDAY 25c AND 25c
PURE COLD WEATHER CANDY
AT ONLY 10c A lb.
Included are Barley Chips, Peanut and Chocolate Straws, Plain and Nut Puffs, etc. Will go quickly at .....10c a lb

A. E. Force & Co.
"The White Store"
We Give the Famous S.H. Green Trading Stamps

Special Demonstration of Popular Music.
JEROME H. REMICK CO., PUBLISHERS,
Will have here tomorrow, Saturday, May 10th,
Three of Their Expert Demonstrators
From 2 to 10 p. m.
YOU ARE INVITED—There will be a lively time in the Music Department; all popular price at 10c A COPY.

ELIZABETH DEMOCRATS FORM FIELDER LEAGUE

Elizabeth, May 9.—Supporting Governor Fielder for re-election, the James F. Fielder League of Elizabeth has been organized here with about twenty-five Democrats. None of the Democratic leaders attended the meeting but those persons present were enthusiastic and liberally applauded the speakers.

"Fielder was on the job for progress before Roosevelt knew there was such a thing," said William Mayo Atkinson, who declared that the Governor had always been aligned with the progressive forces of the State. These sentimeuts were seconded by James E. Lowden, chairman of the meeting, who told of Mr. Fielder's refusal to be "bossed" and spoke of his present fight for advanced ideas.

Mr. Atkinson called the meeting to order, and after the selection of Mr. Lowden as chairman, by-laws were adopted and the following officers chosen: President, Mr. Lowden; vice president, Dr. Charles H. Schlichter; secretary, Rudolph Sailer; corresponding secretary, William Hurley; financial secretary, David McCandless; treasurer, Dr. Thomas F. Higgins; sergeant-at-arms, Morris Sigel.

The honorary vice presidents chosen were Dr. William E. Boozan, William T. Cox, Abe J. David and Dr. J. Edward Rayne.

Former Mayor Francis H. McCauley, of Weehawken, made an address, in which he said that Mr. Fielder's record had been above suspicion in nineteen counties of the State, he declared, there was a healthy sentiment for the Hudson county man, as shown by replies received recently from Democrats throughout the State.

Speaking of Mayor H. Otto Wittpenn's candidacy, Mr. McCauley said that Wittpenn "had been too closely allied with machine politics."

"When Davis died and laid down the reins it was Wittpenn who took them up," said McCauley. "He is the head and front of the 'machine.'"

Surrogate John Egan, of Hudson county, and Lawrence Tonnele, of Bayonne, organizer of Fielder leagues throughout the State, were present.

James McCreery & Co.

34th Street New York 23rd Street

SPECIAL VALUES

On Saturday, May 10th.

SUITS & DRESSES

For Small Women & Misses.

White Voile Graduation Dresses, effectively embroidered; trimmed with Cluny lace. Draped skirt finished with crochet buttons. **14.50**

White Voile Dresses embroidered in colors, and hemstitched; satin girdle; draped skirt trimmed with crochet buttons. **9.75**

Tailored Suits of Linen—cutaway coat with collar and cuffs in contrasting colors; draped skirt finished with buttons. **7.50**

Suits of Wool and Silk Fabrics in a variety of attractive models. **12.50** to **25.00** value 18.50 to 37.50

Tub Skirts in various materials and models. **1.50** to **6.75**

SUITS, COATS & DRESSES

For Girls & Juniors

Suits of various materials,—Norfolk, low-belted, and semi fitting models. Sizes 14 and 16 years. **12.50** to **18.50** value 21.00 to 35.00

Sport Coats in Red and Green; Bulgarian Red. Sizes 14 and 16 years. Special **5.95**

Girls' White Dresses of Voile, Batiste, Linen and Cordaline; one piece Russian and low-belted models. Size 6 to 12 years. **1.95** and **2.95** value 2.95 to 4.50

Girls' Vacation Dresses of Khaki color Drill; belted model; gored skirt with 2 pockets; waist and sleeves also finished with pockets. Size 10 to 14 years **4.25**

WEARING APPAREL

For Boys & Young Men.

Norfolk, Single and Double Breasted Suits with two pairs of knickerbocker trousers; coats with patch pockets. Made of Imported Scotch Cheviot and Homespun. Size 7 to 18 years. **7.50, 10.00** and **12.00** values 10.00, 13.50 and 15.00

Norfolk Suits with two pairs of trousers; lined throughout. Made of Fancy Cheviot and Homespun. Size 7 to 17 years. Special **5.50** value 8.00

Reefers and Overcoats of Blue Serge and Fancy Cheviot; some with patch pocket. Size 3 to 18 years. value 8.50, **5.00**

Young Men's Hand tailored Suits in Conservative, English soft-roll and Norfolk models. Made of Imported Fabrics including English Blue Serge. Size 33 to 40 chest measure. **18.00** value 22.50 to 27.50

FUR STORAGE

Fur Garments, Muffs, Neckpieces, Suits, Dresses, Rugs, Curtains, etc., insured against loss or damage

Moderate Rates

Swift's Premium Boullion Cubes, 12 in a box, 21c

Scheuer's Bargains

Fancy N. Y. State Pototoes, Large Baskets, 39c

FOR THURSDAY, FRIDAY and SATURDAY

A GOOD No. 6 BROOM - - - - 23c | **GRANULATED SUGAR, a pound - - - - - 5c**

Scheuer's best XXXX Minnesota Patent Flour, 24½ lb bag 72c; per barrel $5.69

Evaporated Milk, Peerless or Gold Cross Brands, 3 tall cans 25c	Pride of Farm Catsup a bottle 10c	Superior Quality Macaroni or Spaghetti 10c packages 8c	Shortening Snowdrift No. 2 pail 23c	Breakfast Cocoa Gold Medal Brand ½-lb box 15c	Imported Boneless Sardines packed in Olive Oil, 25c kind 19c
Jersey Pears No. 3 can can 10c	Baked Beans No. 3 can high grade 10c	Royal Blue Corn While They Last 7c can, dozen 80c	Early June Peas While They Last 13c kind, can 10c	Solid Packed Tomatoes, No. 3 can 10c; 3 for 25c	Leggitt's Premier Clam Juice a can 8c
Kirkman's Borax Soap Powder 4-lb package 16c	Old Dutch Cleanser Chases Dirt 10c size 3 cans 25c	Campbell's Soup or Franco American Soups, 3 cans 25c	Babbitt's Cleanser 5c can 6 cans 25c	Pickled Mussels or Onion Salad bottle 9c	Individual Bottles Maraschino Cherries a bottle 10c
Richardson & Robbins Chicken Broth pint cans 10c	Seeded Raisins Premier Brand 3 packages 25c	Burnham's Clam Chowder 3-lb can 17c	Seeman Bros. White Rose Ceylon Tea; 60c kind, lb 49c	Fancy California Dried Peaches 10c lb 3 pounds 25c	Choice Meaty Prunes 3 pounds 25c
Fancy California Peaches No. 3 can 15c	Imported French Peas 2 cans 25c	Pink Salmon 1-lb tall can 9c 3 cans 25c	Wesson's Salad Oil 1-quart cans 27c	Hartley's Imported Orange Marmalade, 1-lb jars 18c	Maxwell's Potato Chips 10 kind 8c
Rolled Oats Fresh and Sweet 6 lbs for 21c	White or Yellow Corn Meal 6 pounds 20c	Swert and Fat Norway Mackerel 5c each, 6 for 25c	Fresh Wheat Farina 6c lb, 4 pounds 22c	Hecker's Cream Farina 15c kind, 2 for 25c	National Biscuit Co. Uneeda Biscuits a package 4c

CRACKERS AND BISCUITS.

Ivins Spice Wafers, lb	12c
Fig Bars, lb	10c
Sugar Wafers, lb	18c
Cocoanut Maccaroons, lb	18c
Ginger Snaps, Lemon Cookies or Nic Nacs, lb 7c; 4 lbs	25c
Assorted Mixed Cakes, lb	10c

SOAPS.

Swift's Pride Soap, 10 cakes	32c
Swift's Borax Soap, 10 cakes	37c
Babbitt's Laundry Soap, 10 cakes	39c
Kirkman's Borax Soap, 10 cakes	43c
Kirkman's White Soap, 10 cakes	42c
Lily or Witch Hazel Toilet Soap, 6 cakes	25c
Castile Soap, 1-lb bars	10c

IMPORTED AND DOMESTIC CHEESE.

Best Imported Swiss, lb	38c
Best Imported Roquefort, lb	45c
Cambert Cheese, box	30c and 40c
Philadelphia Cream Cheese, each	9c
Neufchatel Cream Cheese, each	4c
Shefford Snappy Cheese, each	9c
Pimento Cream Cheese, jars	13c

10 S. & H. STAMPS WITH

Royal Dental Cream	10c
1 Box Ball Blue	10c
1 Box Royal Talcum Powder	10c
1 Box Royal Tooth Paste	10c
1 Package Macaroni	10c
1 Bottle Lemon or Vanilla	15c
1 Can Black Jack Stove Polish	10c
1 Can Liquid Enameline	10c
1 Package Parlor Matches	12c
Large Bottle Ammonia	10c
7-lb bag Salt	10c
1 Bottle Shoe Polish	10c

EXTRA STAMPS WITH THESE

100 Stamps with 1-lb Tea	60c
100 Stamps with 1-lb Scheuer's Baking Powder	45c
70 Stamps with 1-lb Tea	50c
30 Stamps with 1-lb Tea	35c
20 Stamps with 1-lb Java & Mocha Coffee	35c
20 Stamps with 3-lb box Starch	20c
20 Stamps with 3 rolls Toilet Paper	25c
10 Stamps with pint Welch's Grape Juice	25c
20 Stamps with qt. Welch's Grape Juice	45c

EXTRA SPECIAL ON ROYAL BAKING POWDER.

5-lb can, reg. $1.95	$1.75
1-lb can, reg. 45c	39c
½-lb can, reg. 24c	20c
¼-lb can, reg. 13c	11c

A good chance to save money as these are actual case prices.

CAKE AND CANDY SALE.

There will be a sale of ice cream, cake and candy at St. Stephen's Parish House on Saturday afternoon, May 10, from 3 o'clock until 5:30. The members of St. Ann's Guild will also have a table containing many useful and fancy articles.

Thomas Baird, of Scotland, a gifted preacher and evangelist, will speak at the meeting room, 110 Liberty street, near West Front street, at 8 o'clock tomorrow evening.

— Press want ads pay.

SR

STYLISH — RELIABLE

DISRAELI WAS A SUCCESS

John Bright once referred to Disraeli as a self-made man.

"And," he added, "he adores the mirror." Disraeli thought well of himself. Most men do who get on in the world.

Disraeli was a success—and as we have so often remarked, wherever you find success you find it well garbed.

Keep your eye on the big chance in life, but remember to occasionally keep an eye on yourself.

Cultivate the habit of looking in the mirror—make notice of your appearance.

"Clothes might not make the man, but they often make the opportunity that makes the man."

So spoke Benjamin Disraeli—and Disraeli was a succes.

SUITS $10 TO $25

A word to the wise is—Rothberg's.

ROTHBERG'S
"Most Things Men Wear."
214 W. FRONT ST.
Proctor's is Next Door to Rothberg's.

CHURCH MAKES LEAGUE COMMERCIAL, HE SAYS

New Brunswick, May 9.—In an address on "The Epworth League as a Soul Winning Force," Rev. Sherman G. Pitt, of Bridgeton, at the opening of the New Jersey conference Epworth League convention, in Pitman Methodist church here, declared that official boards are commercializing the chapters in some places and because of this are killing the spiritual work. Whenever they have a sidewalk to build or some other improvement to make, he said, they had the league raise the money. This, the speaker argued, was interfering with the work of the league.

Mr. Pitt spoke of the spirit of the church toward the league work. If the church is cold and indifferent in showing its activity it would be strange, he said, to have the league on fire with evangelism.

The failure of a chapter to prosper, the speaker went on to say, is due to the workers in the chapter. The workers in such a chapter, he added, have not grasped what the league stands for or have not applied it to local conditions. He said they should make a community study. Failure to be plain was due to laziness, the speaker declared.

The sessions were continued yesterday with an address of welcome by Rev. H. P. Sloan and response by the conference president, Rev. Leon Chamberlain. An address was given by C. V. Williams, of Trenton, on "Prevention Better Than Cure in Combatting Sin Through the Social Service of the Church."

—For best results advertise in the Daily Press.

—The best "bargain" in a furnished room which anybody will find in the city today will be found by a classified ad answerer who acted promptly!

Mid Season Clearance Sale

of Tailored Suits, Coats, Dresses and Waists

A remarkable Price Reducing Event of utmost importance to every woman in Plainfield and vicinity. A general reduction on all our Tailored Garments.

All our Tailored Suits that were selling at from $23 to $35, now - - $16.50

Splendidly tailored garments, with all silk lined coats; made of all wool materials, including serges, eponge, diagonals, shepherd checks, bedford cords, etc. Every garment is this season's models, very smart and stylish; some in plain mannish models, others with trimmed cuff and revers. In the lot there are several Wooltex models and all sizes are here to start the sale with.

Those Suits that were marked at from 16.50 to 18.50, now reduced to $11.95

This lot includes all our medium priced suits; splendid values at the regular prices. There's serges, bedford cords, checks, grey mixtures and other weaves; all finely tailored, with coats all silk lined. The styles are smart and becoming and you will find all regular sizes here, and if you don't get a good two season's wear from any of these suits we'll be very much mistaken.

Owing to the extremely low prices on these suits we are obliged to make a nominal charge for alterations.

EMBROIDERED SILK WAISTS, A $3.50 Value, at..... $2.19

Very handsome models, made of a fine quality messaline or Jap silk. Splendidly tailored with embroidered turn back cuffs and collars. They are white with the embroidery in colors and all regular sizes are here.

THESE STUNNING DRESSES, $12.50 to $15.00 Values, at..... $9.50

A group of about 50 of our regular stock, including dresses in fine French Serges, all silk shantung, messaline, charmeuse, poplins, etc. Very dainty models in several styles and all the wanted sizes; splendidly made and in most instances remarked below cost.

Remarkable Coat Values

Your choice of all those Coats that were selling up to $20 - - - - $12.50

Every coat is different in style and material; the latter including all wool eponge, terry cloth, novelty stripes, shepherd checks, etc. They are splendidly tailored and finished and some are lined with colored messaline silk of a fine quality, and all are good values at the regular price; there's about fifteen, so if you want one come early.

THESE TAILORED SUITS FOR JUNIORS—$12.50 Values, now.. $8.95

This is a group of suits for big misses and small women. All made of fine quality all wool serges in black, navy, brown and Copenhagen. Styles are neat and include a few Norfolk models; coats are lined with a good quality satin, and each garment will prove of a most serviceable and hard wearing quality.

HANDSOME COATS MARKED at from $21.00 to $24.00, now... $16.50

A few models of our higher priced coats that were originally marked at from $21 to $24. They're in moire silk, eponge, shepherd check, etc., splendid quality fabrics, and highly tailored. Stunning garments well worth the former prices; lined with fine silks and no two alike.

More For Your Money at—

Tepper's

PLAINFIELD, NEW JERSEY

STRANGE LAWS WE MAY BREAK

President Wilson Violated One of Them.

SOME "FREAK" ORDINANCES

Walking Across a Street Between Crossings Is a Misdemeanor In Washington—Many Other Cities Have Unusual Provisions, Some Funny Ones, In Their Code Books.

President Wilson broke the law in Washington before he had been a resident of that city long enough to get acquainted with the peculiarities of its municipal code.

Of course he did not intend to do so, and what he did would not brand him as a malefactor of any degree in the average person's mind. He simply started to walk across a street between crossings and did not know until informed by a friend that he had violated one of the city's "freak" ordinances.

It seems strange that a city of magnificent distances like Washington should have an ordinance compelling the man who wants to step across the street to walk all the way to the corner in order to carry out that innocent purpose unless he has an automobile at his command to ferry him over.

Still not all cities can afford to make fun of Washington's ordinances, for where is the city without a freak ordinance on its books? It may seem difficult to match the oddity of this particular ordinance. For instance, suppose you were in the capital and saw your best friend or maybe even the congressman from your district tearing along the other side of the street. The most natural thing in the world, of course, would be for you to go over there and greet him, wouldn't it?

A New Measure.

If he happened to be walking very fast in the opposite direction you would run right across, dodging automobiles and wagons and everything else. Now, if a policeman were in sight he'd collar you before you got across, march you back the way you came and then hale you before a magistrate. For what? For attempting to cross the street when not at a corner. That is the new Washington ordinance.

Still this rugged law probably claims fewer victims than the one enforced in Wilkesbarre, Pa. If a man is caught spitting on the pavement there he is fined. Other towns have such a regulation, but Wilkesbarre actually enforces it. The police regularly arrest breakers of the ordinance. The officials of some other cities may indeed enforce the law once in awhile, but Wilkesbarre keeps the custom up and earns quite a revenue thereby.

A special constable does nothing but look out for spitters. It is a poor day when a dozen traveling salesmen are not initiated to the Wilkesbarre ordinance and made to dig up fines. Miners speaking no English frequently fall, and legend has it that some prosperous miners have paid the fine many times over without ever understanding what it is for.

Council's Oversight.

Only recently the council members of a New Jersey town passed an ordinance forbidding inhabitants from shooting off revolvers when fires broke out. Whether they could shoot them at other times wasn't specified. What other means of fire alarm were suggested is not remembered.

New York is not without its legal gems of unconscious humor. It must have been a humorist who suggested this paradox of the New York ordinances:

"No person shall ride upon the back of any vehicle without the consent of the driver, and when so riding no part of the person's body must protrude beyond the limits of the vehicle."

A Mysterious Law.

Another New York ordinance is more apt to be called mysterious than just funny. It forbids persons doing pantomimes, dances or play acting in windows facing the streets and higher up than the ground floor.

Thus, while it may be perfectly proper for a shop to employ a demonstrator in its show windows on the ground floor, the same demonstrator performing at a second story window would run some danger of arrest if perceived.

As few windows above the ground floor can readily be seen from the sidewalk, it is a puzzling question what now forgotten trouble caused the passage of this ordinance.

THE BIG DEPARTMENT STORE OF ELIZABETH

GOERKE-KIRCH CO.

Broad and West Jersey Sts., Elizabeth, N. J.

Main Line Cars Stop at the Door.

OUR FIRST GREAT MAY SALE OF MUSLIN UNDERWEAR

With the idea of making our first May sale of Undermuslins a memorable one, no effort has been spared in making this one of the greatest value-giving events ever known. Included in the large assortments are the very finest goods that are made. All are clean, new fresh and perfect, while the materials and workmanship cannot help winning the admiration of all. Be here, if it's your aim to save money.

$1.00 Night Gowns—Women's Night Gowns, of muslin, nainsook or figured crepe; high or low neck models; prettily trimmed with lace or embroidery; worth $1, for this sale.....65c

$1.00 Undermuslins — Women's Petticoats, Chemises, Princess Slips, with lace or embroidery trimming; a great collection; none worth less than $1; for this sale at.....65c

85c Night Gowns—Women's Night Gowns, Chemises, Combinations and Drawers; prettily trimmed with dainty laces and embroideries; worth 85c; for this sale.....59c

65c Undermuslins—Women's Chemises, Drawers and Corset Covers, with pretty lace or embroidery insertions and edging; worth 65c; for this sale.....39c

$1.75 Undermuslins at $1.00—Women's Night Gowns and Combinations, of fine nainsook or crepe, trimmed with fine cluny or Val. laces and ribbons; also Princess Slips, Chemises and Petticoats; some embroidered; others with fine lace and embroidery trimmings; most exceptional values in this group.

$2.25 Petticoats at $1.39—White Petticoats, in the newest effect with flounce of fine German Val. and wide embroidery beading and ribbon.

$3.50 Petticoats at $2.25—White Petticoats, with deep embroidery flounce, finished with fine beading and ribbon.

$3.75 Undermuslins at $2.50—Night Gowns, Princess Slips, Combinations and Petticoats, elaborately trimmed with fine laces, embroidery and ribbon.

$2.00 Undermuslins at $1.25—Combinations, Skirts, Corset Covers and Drawers, in all the newest effects, handsomely decorated with embroidery motifs and Val. or cluny laces; some hand-embroidered.

$2.25 Undermuslins at $1.39—Combinations, Gowns and Chemises; some hand-embroidered, others with elaborately trimmed plaitings, fine laces and embroidery and ribbon.

$3.75 Petticoats at $2.00—White Petticoats, handsomely made with flounce of fine tucking and embroidery; or plaited flounce with fine Val. insertions.

$3.00 Gowns at $2.00—Night Gowns of fine nainsook, embroidered or handsomely trimmed with fine laces, embroidery and ribbon.

Highest Grade Undermuslins—Combinations, Gowns and Petticoats, with handsome decorations of lace and embroideries; shown in the newest effects; worth $5.00, $6.00 and $7.50; at **$3.00, $4.00 and $4.50.**

BEST $1.25 VALUES AT 75c.

Women's Drawers, with fine lace or embroidery insertions and ruffle; value $1.25; for this sale.....75c

Women's Chemises, Princess Slips and Petticoats, trimmed with embroidery and lace; value $1.25; for this sale.....75c

Women's Corset Covers, with dainty lace motifs in fancy effects, or with wide embroidery and lace insertions; value $1.25; for this sale....75c

Women's Combinations, of fine nainsook or crepe; drawer effects; trimmed with lace or embroidery; some hand-embroidered; value $1.25; for this sale.....75c

Women's Night Gowns, in a large variety of styles, in crepe, muslin or nainsook; high neck, with fine tucked yoke and lace trimming or low neck effects with pretty laces and embroidery; value $1.25; for this sale at.....75c

DRAMATIC ART AT COLUMBIA

MRS. AUGUST BELMONT

Forty teachers are taking a course at Columbia University in the teaching of dramatic art. Mrs. August Belmont, of New York, who is the leader in the development of this new subject, said:—"We are not attempting to create actors or to make recruits to the dramatic stage, but instead we want to develop the dramatic instinct and feeling of the children."

As the president of the Educational Dramatic League, Mrs. Belmont presented an outline of the work and aim of this organization, in which the Municipal League is interested. "We believe firmly that this branch of training is valuable to the child. The music school settlement has done wonderful work along the line of the development of dramatic instinct which all of us possess and which, with careful guidance, can be used for the benefit of all.

"Recently when I visited several reform schools for boys I found that the badness in many cases came from a misplaced dramatic instinct. This was my own discovery, and I am rather proud of it. Now if we could train that instinct we would surely have better boys."

KING NICHOLAS EXPLAINS.

Cettenje, Montenegro, May 9.—A new Montenegrian cabinet was formed today to take the place of the one that resigned when King Nicholas decided to evacuate Scutari. The Foreign Office immediately opened negotiations with commanding officers of the blockading International fleet and arranged to complete by Sunday the evacuation of Scutari which began yesterday. King Nicholas today in a speech to Parliament said that in the interest of general peace and to save Montenegro and the entire Serb nation he had been forced to give in to the Powers.

ROSENBAUM'S BAZAAR

SATURDAY AS USUAL BARGAIN DAY

Extraordinary Values in White Goods

Combinations, Gowns, Skirts, Drawers, values up to 98c, at **59c**

Crepe Gowns and Princess Slips, in white, blue and pink; extra good material and neatly trimmed; values up to $1.25, at..... **89c**

Corset Covers, 50 styles to choose from; values up to 75c, at..... **42c**

Ratine Outing Hats at Special Prices

The latest styles in pure white and fancy Ratine Hats; values up to $1.50; for Saturday only, at..... **98c**

Summer Parasols at Special Prices

Any color to go with your Summer Dress is here in this splendid assortment of about 50 styles; beautiful colors; all pure silk guaranteed; values up to $3.00; special at **1.98**

Silk poplin, beautiful combination of colors; values up to $1.50, at **98c**

Ratine and Fancy Voile Dresses

Stunning new models, tailored and distinctive in appearance; values up to $8.00; special at ..... **3.98 and 5.98**

Rosenbaum Bros.

115-117 WEST FRONT ST. OPP. SOMERSET ST.

A MESSAGE

Let us serve you with Foremost Bread daily. It is approved by a wider circle of bread eaters than any other kind of bread baked in this city. It has an appetizing taste and is always just as good the next time you eat it as the last time you tasted it

EAT FOREMOST BREAD

ZEEK BAKING COMPANY

WHERE QUALITY IS "FOREMOST"

174 EAST FRONT STREET

PHONES 2000-2001

OPEN EVENINGS **ROSENTHAL'S** OPEN EVENINGS

Saturday Bargain Day as usual at our new store.

Since we set apart SATURDAY as SPECIAL BARGAIN DAY they have become known by shrewd shoppers as "Economy Days," and this week will be unusually fruitful of rare economies at "Rosenthal's."

Every department is represented, but lack of space, permits the mentioning of only a few of the many good bargains.

$4.00 and $5.00 Trimmed Hats, just from our own workroom; trimmed by an experienced trimmer, and sure to please you; special at..... 1.98

$1.50 and $2.00 shapes, special lot of about 100 shapes bought especially for our bargain days, and very much underpriced at 98c

$10 Dresses; one lot of about 50 dresses, made of voile, lingerie, or silk, trimmed in the new style and cut from the latest models; purchased from a manufacturer very much below their value; sale price 5.98

Special lot of Shirt Waists, all new spring styles and strictly up-to-date; a regular $3.00 value; sale price..... 1.49

Hats Trimmed Free | **ROSENTHAL'S 210 WEST FRONT ST.** | **Alterations Free**

Try Press Want Ads

PROPOSALS FOR ROAD WORK.

Sealed proposals will be received by the Committee on County Roads of the Board of Chosen Freeholders of the County of Union, at the Court House, Elizabeth, N. J., at 3 p. m., on Tuesday, May 27, 1913, for the following described work.

The improvement of Morris Avenue, East Section, from Stuyvesant Avenue, in the Township of Union to a point near Battle Hill Avenue, in the Township of Springfield.

The quantities of the work are as follows:

10,868 Lin. ft. of Roadway, scarified, etc.
1,268 tons Crushed Stone.
21,737 square yards hard surface pavement.
1 Culvert at Station 77x08.
1 Culvert at Station 96 with pipe at river.

Plans, cross-sections and specifications for this work may be examined at the office of the State Commissioner of Public Roads, Trenton, N. J., also at the office of the County Engineer of Union County, 120 Broad Street, Elizabeth, N. J.

Each bidder must accompany his bid with a certified check, payable to the County Collector for $1,000, as a guarantee that if said work be awarded to him, he will enter into a contract with said Board for the same, according to law.

The right is reserved by the County of Union to reject any or all bids, as may be deemed best for Public interests.

JACOB L. BAUER, County Engineer.
5-9, 10, 13, 16, 20, 23, 26

PROPOSALS FOR ROAD WORK.

Sealed proposals will be received by the Committee on County Roads of the Board of Chosen Freeholders of the County of Union, at the Court House, Elizabeth, N. J., at 3 p. m., on Tuesday, May 27, 1913, for the following described work:

The improvement of Morris Avenue, West Section, in the Township of Springfield, from a point near Keeler Street to a point near Millburn Avenue.

The quantities of the work are as follows:

4,115 Lin. ft. of Roadway, scarified, etc.
483 tons of Crushed Stone.
8,279 square yards hard surface pavement.
2 new basins, etc., at Station 2x53.
1 pipe gutter entrance altered at Station 17x20.

Plans, cross-sections and specifications for this work may be examined at the office of the State Commissioner of Public Roads, Trenton, N. J., also at the office of the County Engineer of Union County, 120 Broad Street, Elizabeth, N. J.

Each bidder must accompany his bid with a certified check, payable to the County Collector for $1,000, as a guarantee that if said work be awarded to him, he will enter into a contract with said Board for the same, according to law.

The right is reserved by the County of Union to reject any or all bids, as may be deemed best for Public interests.

JACOB L. BAUER, County Engineer.
5-9, 10, 13, 16, 20, 23, 26

EAST FRONT STREET GARAGE

MODEL MAKING.
Experimental Work, Repairing.
180 EAST FRONT STREET.

PLAINFIELD WINDOW CLEANING CO.

M. MERSTRICH, Prop.

Stores, Offices, Private Residences New Buildings Cleansed, Scrubbed and Oiled.

Office, 121 Liberty St. Tel. 1945-W.

—Many a man remains a bachelor because by the time he gets over feeling he is too young to marry, he feels he's too old.

GOES HUNTING FOR ICEBERGS.

Destroyer Seneca Chases Terrors of the Seas to Blow Them Up.

The United States derelict destroyer Seneca departed from Halifax, N. S., recently on an iceberg hunting expedition. She carried guncotton with which to destroy the big masses of ice found in the paths of transatlantic steamships.

Before departing on the cruise the Seneca was informed by wireless that several big icebergs had been seen in the steamship lanes.

Panama Treasury Solvent.

The treasury of Panama, which was depleted when Belisario Porras assumed the presidency on Oct. 1, 1912, now has more than $196,000 on hand, according to a report recently made.

—If a woman's gowns were made with pockets perhaps she wouldn't be so apt to carry her heart on her sleeve.

"JUST AS EASY."

You need not be an "ad writer" to use Press cent-a-words. State your wants simply, and above all truthfully.

Or telephone Plainfield 1300 and the clerk will write your ad.

PHOTOS MATZEN

LARGE PICTURE FREE!

With one dozen of our 1a Cabinet Photographs we will give free one large (16x20 in.) Platinograph for framing.

CHRISTIAN F. MATZEN

The Photographer.

131 E. Front St. Tel. 867-W

Plainfield Daily Press

Published Daily except Sunday, by the PLAINFIELD PRESS COMPANY, 105 North Avenue.

Entered at the Plainfield, N. J., Post-office as Second Class Mail Matter.

Leslie R. Fort and Ralph L. Morrow, Editors and Managers.

TELEPHONE PLAINFIELD 1300.
Private Branch Exchange connecting all departments.

Two cents a copy. Ten cents a week. $5.00 a year in advance. Delivered by carrier or by mail. No extra charge for papers mailed to points in the U. S. and Canada.

Any subscriber failing to receive a single issue will confer a favor by notifying the business office.

Advertising rates mailed on application.

Copy for change of Advertisements to ensure change for same day must be at the office by 1:00 a. m.

MAY 9 IN HISTORY.

1690—The Port Royal expedition sailed from Boston.

1763—The Indian chief Pontiac began his blockade of Detroit.

1791—Francis Hopkinson, signer of the Declaration of Independence, died in Philadelphia. Born there, Sept. 21, 1737.

1795—The first copyright, under the United States law, was granted to William Patten, of Newport, R. I.

1797—Walton Colton, who made the first public announcement of the discovery of gold in California, born in Rutland, Vt. Died Jan. 22, 1851.

1805—Johan C. F. Schiller, the great German poet, died at Weimar. Born Nov. 11, 1759.

1832—Opening of Lafayette College, Easton, Pa.

1901—Dominion parliament passed an act setting aside May 24 as "Victoria Day."

1912—The Home Rule Bill passed its second reading in the British House of Commons.

Plainfield, N. J., May 9, 1913.

A WISE JUDGE.

Many times we have commented on the administration of justice in the local police court and naturally so for the sentences meted out by City Judge William G. DeMeza are just what they should be. It was only a day or two ago that this bright young lawyer, sitting on the police court bench, sent a man to jail for thirty days because he had purchased liquor for one on the blacklist. The prisoner was one George Totton and the habitual drunkard for whom he had bought the liquor was Harry Bennett. Totton got his just deserts and the punishment given him should be a lesson to others who are doing the same thing. The quality of mercy should not be known in cases of this sort.

CLEAN-UP LAW NEEDED.

In various parts of New Jersey, clean-up campaigns are being waged. The fact is, they are becoming quite fashionable and it is a healthy sign and speaks well for the communities engaging in the work. We need a clean-up day right here in Plainfield and particularly so in the business section. The backyards of many, many mercantile establishments are not only an eyesore but are a positive fire and health menace. It seems, though, that there are no ordinances to warrant the authorities to order a clean-up. Consequently, the building inspector, the fire chief and the health officer are powerless.

What is needed is not local legislation; it is a State law. Kansas has one and according to reliable information it is enforced. The women of that State obtained its enactment and are seeing that it is carried out to the letter. It is provided by that law that all back yards be continually kept in a clean condition. Once a year, on April 1, owners and tenants are compelled to clean-up their premises. On every property there must be a receptacle in which rubbish is placed and the refuse must either be burned or carted away at least once in every month. It would be well for New Jersey to copy the Kansas law.

A GOOD CREED.

As to the clean-up agitation, here is a good creed for which a Trenton newspaper is responsible:

"I will not allow rubbish to accumulate.

"I will not throw anything on the sidewalks or streets.

"I will not let piles of ashes or trash remain in the back yard.

"I will not mark or deface sidewalks, fences, buildings or public property.

"I will plant some grass and flower beeds.

"I will apply paint to fences, sheds and buildings.

"And when Trenton is cleaned up I will help to keep it so. And, moreover—

"I will try to brighten up myself by being optimistic and good natured.

"I will brighten up my home and spread good cheer among my neighbors.

"I will try to get pleasure as well as profit out of my business.

"I will try to promote the social, industrial and moral progress of my home town.

"I will try to make Trenton the best place in the world for my own home and for other people's homes.

Mayor Stewart is not acting too hastily in appointing the committee of five citizens to co-operate with the local Board of Assessors in revaluing property particularly in the business section. It is a difficult task that confronts him and we are glad to observe that he is carefully considering the matter. No matter what the complexion of the committee may be, there will be some to object as there always are, but we feel confident that his appointments will be good ones.

After the President has done everything possible to persuade California not to enact any legislation that might cause Japan to feel unkindly towards the Federal government, the Flowery Kingdom today, through its ambassador, sends a formal protest to the American government. But the Yankee knows a bluff and knows how to call it.

The Park Comedy Club players have never appeared to better advantage than they did last night when "Her Lord and Master" was the offering. It was a meritorious performance, the cast as a whole and individually, being particularly good. There should be a capacity house when the production is repeated tonight.

You will be interested, very much so, in the contributed editorial to appear in tomorrow's issue. Miss Mabelle Phillips will be the editor and her topic will be a live one and will be handled in a "live wire" fashion.

JR. O. U. A. M. ANNUAL MEETING ARRANGED FOR

Trenton, May 9.—At the May meeting of the State Board of Managers of the Junior Order of United American Mechanics held Wednesday in the rooms of the State Council in the Mechanics Building on East State street, final arrangements were made for the annual session to be held in Atlantic City next October. The officers' headquarters at this session will be at the "Seaside" Hotel, and the meetings will be held on the Steel Pier.

The order now has a membership of 60,380, embracing 313 councils in this State. There are 158 orphans being cared for by the association, living in every county in the State. A personal visit will be paid to all of these charges by the members of the board of managers, who will tour the State, beginning June 23. The next meeting of the board will be held on June 11.

The general executive board of the State Councils of New Jersey, Pennsylvania, Virginia, New York and the District of Columbia, will be held in Brooklyn on Wednesday, May 14. Reports recently compiled by W. H. Miers, secretary of the board, show that there are 313 councils in New Jersey, 151 in New York, 216 in Virginia, 169 in Pennsylvania and 16 in the District of Columbia, making a total of 864 councils in these States. This is a gain of 206 councils during the past year. In these councils there is a membership of 124,427, a net gain of 30,564 in one year. According to the report the financial worth of the order in the five States mentioned is $2,498,116.01, of which amount New Jersey has $1,351,826.42. During the past year there was $651,922 paid out from the reserve fund for sick and funeral benefits. New Jersey's share of this amount was $351,050.

KENTUCKY DERBY.

Louisville, Ky., May 9.—The greatest turf event of the year, and the richest Kentucky Derby contested, the thirty-ninth running of that event, at a mile and a quarter for the cream of the three-year-olds of America, will take place at Churchill Downs tomorrow, marking the opening of the spring meeting of the Louisville Jockey Club. Hitherto, the richest Derby was that of 1890 won by Riley, and worth to the winner $5,460. This year the event will be richer even than in the year that the son of Longfellow led his field home. The pick of the three-year-olds are entered in the event, but Hawthorne, the most phenomenal horse of the year, continues a decided favorite in the betting.

SCHEDULED FOR TONIGHT.

"One Round" Davis vs. "Soldier" Kearns, 10 rounds, at Buffalo.

Mike Sheridan vs. Danny Goodman, 10 rounds, at Terre Haute, Ind.

LAYER OF GREEK KING KILLS HIMSELF

ALEKO SCHINAS

Aleko Schinas, who assassinated King George of Greece on March 28 at Salonica, committed suicide recently by flinging himself out of a window of the police station in that city.

Schinas, who was a native of the town of Volo, Thessaly, killed the King by firing point blank into his back while he was walking along the streets of Salonica, accompanied by an aide de camp. He gave as an explanation of the crime that in 1911 he had applied for assistance at the King's palace and had been driven away by an aide de camp. A few days ago physicians examined Schinas and afterward announced that he was suffering from tuberculosis.

AUGUSTUS R. FISK'S RESIDENCE DESTROYED

Woodstock, Vt., May 9.—Fire, discovered near a new dormer window, which had just been completed, destroyed the residence of Augustus R. Fisk, son of Mr. and Mrs. Charles J. Fisk, of Plainfield, N. J., Monday night. Fortunately, both Mr. and Mrs. Fisk were aroused in time to escape harm, and with the aid of nearby neighbors they were able to save the entire contents of the dwelling. The house is located just outside of the village of Woodstock and there is no adequate water supply with which to fight a fire.

The fire broke out in the middle of the night. Just what caused the blaze is not known, although there is a suspicion that the workmen may have been unconsciously responsible. The house was a small frame structure.

UNIVERSITIES BOAT RACE.

Boston, Mass., May 9.—Lovers of aquatic sports are looking forward with interest to the big triangular varsity boat race which is to take place here tomorrow over the Charles River course. The contestants will be the varsity eights of Harvard, Pennsylvania and Princeton. As a means to determine the rowing supremacy among the big Eastern universities the race is regarded as the leading event of the year, with the single exception of the Poughkeepsie regatta. Each of the three crews is reported in excellent condition and a close and interesting contest is expected to result.

PERSONAL.

Mrs. L. E. Hart, of West Front street, is sojourning at Asbury Park for a few weeks.

Clifford Vail, of Norwood avenue, who has been engaged in civil engineering work for the Erie Railroad for some time, has taken a position with Street Commissioner A. J. Gavett.

CHRISTIAN FIELD.

Members of the Young People's Society of the German Reformed church were entertained last night at the home of Mrs. Eckhart, in Regent street.

—Among the specials at Neuman Bros.' tomorrow will be a large assortment of fancy fruits, the best in the market, at reasonable prices. **

—"Eternal viligance is the price of liberty," quoted the Wise Guy. "Yes, and the price is constantly going up," added the Simple Mug.

—It may be better to be born lucky than rich, but at the same time we have a lurking suspicion that the fellow who is born rich is already lucky.

A BIT ROUGH BUT—

When the cave man wanted help or a wife he strode forth, tapped one on the head, and dragged him or her to the tribal habitat.

Civilization has placed certain restrictions and limitations about us which prevent this beautifully simple method.

But it has given us the Press want ad, which costs but a few cents, and no physical effort.

Come and Share These Saturday Bargains

$1.00 TABLE DAMASK 69c.
a yard; full and silver bleached; 72 inches wide, extra good value at the regular price.

25c MEN'S SOCKS 17c.
Fancy embroidered lisle, in all colors and black; nobby styles for low shoes.

$2.50 PORCH ROCKERS $1.98.
Large roomy ones with high back and wide arms, in green and natural finish.

SHOE DEPARTMENT SPECIALS.
Women's black velour Pumps, snappy chic models; regular $3.50 grade; Saturday $2.45

SALE OF WASH BOILERS.
Made of extra heavy IX tin, with patent metallic bottoms; sizes 8x9; worth regular $1.25 and $1.39; Saturday at 89c

$1.00 WOMEN'S SILK GLOVES 69c.
Pure thread Silk Gloves, the guaranteed double tip kind; 16-button length, in black and white.

$3.98 SILK PETTICOATS $2.19.
For Saturday only, good quality messaline silk Petticoats, in black and colors.

LONG KIMONAS 89c.
Made of good quality fancy figured lawn; neatly trimmed; values up to $1.50.

DRESSING COMBS 39c.
Extra heavy white combs for ladies' use; fine and coarse teeth; regular selling price 59c.

BEDFORD CORD 22c.
Charmeuse Bedford Cord, in a large assortment of neat stripes and colors; 27 inches wide; good values at 29c.

WOMEN'S UNDERWEAR 19c.
A special lot of fine ribbed Summer Vests, cotton and lisle, fancy trimmed; would be excellent value at 25c.

THE CARPET DEPARTMENT
offers Kaba Carpets, 36 inches wide, made of wool and fibre; regular 55c a yard, for 39c
St. Regis Rugs, made to stand hard wear; size 9x12 feet; regular price $9.50, for $7.50

SPECIAL—A lot of ready-to-wear Hats; values up to $6.00; on sale Saturday at $2.98

CHILDREN'S SHOES **Woodhull & Martin Co.** WOMEN'S SHOES

"The Store That Gives You 5 Per Cent. Profit Sharing Coupons."

N. P. H. S. NOTES.

The ever popular trip to Bernardsville has at last been arranged and the baseball team will go over the mountain next Monday afternoon. The run will be made by stage as usual and a large number of "rooters" will accompany the team.

Miss Martha Dunn, champion typist of the world, gave a demonstration to the commercial students Wednesday morning.

Herbert Lloyd, director of music, is arranging to have a chorus sing at the commencement exercises in June. There will be about fifty voices in all and rehearsals will begin next Monday.

The Sigma Gamma Kappa is arranging to hold another lawn party for the male members of the High School this year.

Lucile Ewart, '14, is spending the week at Atlantic City.

The Junior Class is planning to hold a picnic at Chimney Rock some time next week. They will have dinner at the rock and probably return home by moonlight.

The Botany Class, under the direction of Miss Love, took the fifth of their annual botanical trips Thursday. Those who took the trip yestesrday were Miss Love, Elsie Debele, Emma Ryno, Lucy Duglas, Ralph Smalley, Duclos VanMater, Lester Chandler, Clarence Schmidt and Randolph Douglas.

THE FORUM.

FATHER NOT RESPONSIBLE.

Editors, Plainfield Daily Press:

In your issue of the fifth inst., you say, "Edward Galbraith, the 20-year-old son of John Galbraith, arraigned this morning before City Judge DeMeza for being intoxicated and acting disorderly, the charge against him was preferred by his father." Your source of information was not reliable, as I did not prefer the charge against my son, neither did I know of his arrest until the next morning after it was made.

JOHN GALBRAITH, JR.

PEACE DELEGATES TOUR.

New York, May 9.—The international conference that has been in session here all week discussing plans for the coming celebration of the 100th anniversary of peace among English-speaking peoples concluded its meetings today. Following a farewell banquet at the Hotel Astor tonight the foreign delegates will leave the city tomorrow morning for a tour of the Eastern States. Two days will be spent in Boston, after which the distinguished visitors will go to Washington, where they will be received next Monday by President Wilson and the members of the cabinet. On Tuesday the delegates will visit Richmond, and on the following day they will be entertained in Philadelphia. From the Quaker City they will go direct to Chicago and then will return to New York by way of Detroit, Buffalo and Niagara Falls. The main body of the visitors will sail for England on May 21.

THE STATE TRUST COMPANY,
Real Estate Department.

If you wish to buy, rent or exchange real estate of any description, we can serve you satisfactorily. 2 19 3mos eod

—Advertise in the Daily Press. It brings results.

Rt. Rev. Nathianel S. Thomas, D. D.
Bishop of Wyoming
at
Grace Church
Sunday, May 11
at 11 A. M.
The Public Cordially Invited

Plainfield, the Attractive

How this city looks to an outsider is told in the

Newark Sunday Call of May 11

Special New Jersey Sporting Pages, covering Saturday events thoroughly, are another feature of this issue of the

SUNDAY CALL
The Great Home Newspaper

COMING EVENTS.

FRIDAY.

Park Comedy Club will give second performance of "His Lord and Master" at the Plainfield theatre, 8 p. m.

United Commercial Travelers' carnival.

SATURDAY.

Reunion of graduates Centenary Collegiate Institute, Hotel Astor, New York, afternoon.

Annual baseball game between Leal's School team and Alumni Association nine, afternoon, followed by a smoker by the Alumni Association at Truell Hall in the evening.

Observance of "Mother's Day" at Seventh-Day Baptist church, morning service.

YESTERDAY'S WEATHER.

Maximum temperature	68
Minimum temperature	46
Mean temperature	57
Normal temperature	53
8 a. m. temperature	55
8 p. m. temperature	53

Headquarters for
GIBSON'S
RYE
E. C. WESCOTT,
115 East Front Street.

CITY NATIONAL BANK PLAINFIELD, N.J.

ORGANIZED 1875.

FIRE AND BURGLAR PROOF STRONGHOLD

The Vault of the City National Bank is a Veritable Stronghold for Valuables.

When you put your valuables there, they are Absolutely Secure.

You can have this Fire and Burglar Proof Protection for a Very Reasonable Charge, as we have Safe Deposit Boxes to rent for

$5.00 AND UP PER YEAR.

4% Interest paid on Savings Accounts.

Capital $150,000.00

Surplus and Profits $290,000.00
(all earned)

The New Telephone Directory

For the New Jersey Division

Goes to Press

Thursday, May 15, 1913

Your name will appear in the new Directory if you arrange for telephone service on or before that date.

In saving time and labor, in making your home more comfortable, in building business and in reaching friends quickly, the telephone has no equal.

Why wait until an accident or emergency causes you to regret that you do not have a telephone? Arrange today to have one installed and enjoy its benefits every day in the year.

Rates are Low and the Service Efficient.

Our Commercial Office will gladly give you full information. Just call, telephone or write.

Get your name in the new book!

NEW YORK TELEPHONE CO.

A-4

A. B. WILSON, Local Agent,

109 East Fourth Street, Plainfield, N. J.

Dunellen & Vicinity

Samuel B. Merrell is visiting friends in Philadelphia.

Mr. and Mrs. J. Newton Apgar have been entertaining Miss J. L. Bates, of Waterbury, Conn.

Mrs. Lewis Schneider is slightly improved from her lingering illness.

Marshall Henry is detained at his home with an attack of rheumatism.

Mr. and Mrs. Bernard Siriski have been entertaining Mrs. Lucy Heil, of Newark.

Mrs. Clifford Fenner has completed a course in the Maximus Physical Culture Institute, and has practically recovered from her illness.

Clarence T. Voorhees, the progressive North avenue butcher, has added auto service to his business to facilitate better delivery service to his many customers.

Many local people have enjoyed the carnival of Krause's Greater Shows appearing on the circus grounds at West Front street and Grant avenue, Plainfield, under the auspices of the United Travelers' Association.

The Misses Elizabeth Knox, Eva Kuntz, Edith Voorhees and Florence Smith have banded themselves into a walking club and are attaining the healthful habit of taking early morning strolls through the country.

The Ladies' Aid Society of the M. E. church is planning to celebrate its anniversary Tuesday, May 20, at the home of Mrs. David Torrey, of Rockview Terrace.

Dr. Platt has engaged Dr. G. Thornton Longbothum, to assist him in his practice which has grown to such an extent that the former found it impossible to attend to all his cases.

Dr. T. J. Hogan is ill at his home.

The local Fourth of July celebration committee will meet tonight in Borough Hall.

The W. C. T. U. held its regular business meeting yesterday at the home of Miss Lizzie Dunham. A general social time was enjoyed, following the disposal of business matters.

'Plains & Fanwood.

Joe Alberts' local semi-pro team will oppose the Plainfield Baseball Club nine, of the Central New Jersey League, Sunday afternoon on the local grounds, in what promises to be a lively tussle for premiership.

Mr. and Mrs. Francis Henderson have returned to their summer home in Union avenue, after spending the winter in New York city.

Dr. H. K. Carroll led the prayer meeting in the M. E. church, last night.

The Parish House members are still void of all baseball enthusiasm. Although many teams have been formed all lost their first few games and have dropped from the limelight. This attributed to a large extent to poor coaching.

The Parish House entertainment committee is expecting to accommodate a large gathering at the entertainment to be given tonight.

Mrs. Albert Jenkins, of Newark, has returned to her home after visiting relatives in Park avenue.

FOUNDED 1856

BROKAW BROTHERS

MEN'S & BOYS' CLOTHING, HATS & FURNISHINGS

We put the greatest possible value into all our clothes because we learned years ago that the man who buys an eighteen dollar suit today is very likely to buy a fifty dollar suit at some future time.

As we are in business to make customers and not merely sales, we realize the importance of keeping up the same standard of value through our entire price range.

We promise your money's worth at every price—nothing more and never less.

Spring Suits $18 to $42
Spring Overcoats $16 to $42

We fill orders by Mail
Samples sent for the asking.

Astor Place & Fourth Avenue
NEW YORK
SUBWAY AT THE DOOR—ONE BLOCK FROM BROADWAY

Shoes, Oxfords and Pumps

Have every grade for men, women and children. A large variety of the latest spring styles in all leathers.

Special for Saturday $3.50 and $4 W. L. Douglas' samples in Spring footwear, for men and women, at **$1.98**

My long experience in the shoe business combined with my low rent enables me to give you a perfect fit in footwear of quality at money saving prices. A trial will convince you.

I. HESS

SHOES, RUBBERS AND MEN'S WEAR
SAMPLE SHOES MY SPECIALTY
CORNER FOURTH AND LIBERTY STREETS.

Miss Katherine Arndt, of Westfield, visited friends in town yesterday.

Benjamin Williams, of Westfield avenue, has commenced a business course at the Plainfield Business College.

The local school team will play the fourth game in the Union County Public School League this afternoon at 4 o'clock, when they lineup against the Garwood School team on the Park avenue grounds. Both teams are tied for first place in the league, neither having lost a game.

A special meeting of the eighth grade of School No. 1 was held in the assembly room of that building yesterday afternoon. Several matters concerning graduation were discussed.

The next meeting of the Musical Club will be held at the home of Dr. Ray Munger, of the borough, on Monday evening at 8 o'clock.

Road Contractor John Linden is preparing North and Martine avenues, in the borough, for a coat of oil.

George Gifford, of King street, will leave Sunday for a six weeks' visit with his uncle, Fred Stokes, of Columbus, Ohio.

The pupils who are to represent this district in the Union County spelling contest to be held in Westfield a week from tomorrow will make final preparations next week. If plans are carried out an old fashioned "spelling down" contest will be held. Dictionaries will be given as prizes to the first five contestants in each division. Superintendent Krebs, of North Plainfield, will be in charge.

Miss Carrie Bettman, of the borough, has fully recovered from the effects of her narrow escape last week when she was nearly run down by an automobile while crossing the street at the foot of the "postoffice" bridge.

Mrs. Benjamin Kaufman, of Westfield, is visiting her sister, Mrs. Louis Dunn, of Linden.

Bound Brook.

Mrs. William B. Koechlein, of Brooklyn, is spending a few weeks with Mr. and Mrs. Walter Gillespie.

At the annual meeting of the Bound Brook Building Loan Association held on Wednesday night, Gains Hoffman, William Schure and F. J. Pettingill were re-elected directors for three years.

Mrs. Clarence Duryee, of Somerville, was a visitor with Mrs. Allison C. Hall, of South Bound Brook, on Tuesday.

St. Paul's Mai festival will be held on Friday night, May 30, when two plays for children will be given, "Jennie's Dream" and "A Modern Pandora," besides a number of other attractions.

Miss Julia Moynihan, of St. Louis, Mo., is spending some time among Bound Brook relatives.

Thomas Conlon and family have removed from East Second street to Hagerstown, Md.

Alfred Young, of New York city, was a visitor with Mr. and Mrs. E. Lyall Voorhees, of Beechwood Heights, on Tuesday.

Mrs. Sarah Fenner, of Plainfield, was a visitor with Mrs. Nelson M. Giles, at Harris Lane, on Wednesday.

Mrs. W. A. Shampanore, of Whitehouse Station, is spending a few days with Mr. and Mrs. John W. Reed.

Mrs. William B. Robeson and daughter, Clair, of West Union avenue, have gone to Sea Cliff, Long Island, for a few days.

Thomas Young, Jr., has started the erection of another new dwellinghouse at his Beechwood Heights nurseries on the south side of Harris Lane.

The local civil service board will hold a clerk and carrier examination in the Washington High School building on Saturday, May 24.

South Plainfield.

The Christian Endeavor Society of the Baptist church will hold a variety social at the church tonight. Ice cream and cake will be served.

The Baraca Bible class of the Baptist church will hold its monthly business meeting tonight at 8 o'clock.

MIKE MURPHY DYING.

Mike Murphy, one of the world's most famous trainers of athletes and now director of athletics at the University of Pennsylvania, is thought to be dying at his home. Early last evening the attending physician reported that Murphy was sinking fast and that he had lost control of his faculties. A close watch was kept at his bedside in anticipation of death during the night. For several years Murphy has been afflicted with tuberculosis, but has refused to remain in the West, where his health was materially benefited. Each fall and spring Murphy has returned to coach the college football and track teams

A FAST JUNIOR GAME.

Parker Field will be the scene of a fast junior baseball contest tomorrow morning, when the Jackson Bible Class team, of the First M. E. Sunday-school, lines up against the First Presbyterian seconds. The Jackson Class aggregation has been coached by "Cutey" Glover, the Ajax basketball player, and he claims that the nine is invincible.

—Read Press want ads.

DECORATION DAY RACE THE GREATEST EVER

Entry List Promises to Be the Biggest Ever Sent in for Annual Road Race.

Plans are complete for the annual Decoration Day twenty-five mile handicap road race under the auspices of the Plainfield Cycling Club starting at 10 o'clock in the morning at Mountain avenue. The course will be to and from Mountainside and will be covered twice, the run being a straightaway. Jack Horner, the local club's secretary, is doing the promoting as usual and indications the that the entry list will be even larger than heretofore. This morning fifteen entries were received from the Bayview Wheelmen, an organization which has always proven a lively contestant for the handsome individual and team prizes offered. Among other entries received to date are sixteen local ones, four from Oreville, Pa., and four from Philadelphia.

The Plainfield Cycling Club has been running these races successfully ever since the first one was tried as an experiment five years ago. At that time bicycle racing was at a low ebb in this city and the club, then a year old, decided to run Decoration Day races as a successor to the defunct Irvington-Milburn race.

There were about seventy-five starters in the initial run and the competition was keen, as has been the case in all of the races since that time. The first road race was won by a three minute man in a driving finish. Local riders have always succeeded in getting a large slice of the prizes, some of which are offerd for local competition alone.

INSTITUTE DEMANDS NO CHANGE IN ROAD PLAN

Hackettstown, May 9.—The recent refusal of State Road Supervisor Robert A. Meeker to approve a proposed highway to the State fish hatchery here because of a reverse curve which he declared dangerous, has suggested, it is said, to the State Game and Fish Commission and State Engineer Meyers, a change in the location of the road. Rev. Dr. J. M. Meeker, president of Centenary Collegiate Institute, supported by the board of trustees, has made it known, however, that the old proposed route will be followed if the road is to cross the school farm without legal objection.

The school officials declare that it was agreed that the road was to follow the old Reese lane, owned by the school, in its course to the field on the school farm, where the objectionable curve is located. To eliminate the curve, it is said, the State officials considered going across land of former Mayor George W. Smith. Another cause of discussion between the State representatives and the school is the latter's refusal to sign a deed for the right of way across its lands unless it is specifically agreed that the road shall always be maintained as a public thoroughfare.

The school officials contend that they have already granted liberal concessions to the State for its fish hatchery in valuable water rights and ground privileges, and were to receive recognition of their requests. Should the State take land of the school for road purposes by condemnation, it would have to be kept open for public use, it is said. The Common Council has also learned that it cannot pass to the State the $1,000 voted by the people to assist in the proposed road construction unless it be used on a street deeded to the town as a public thoroughfare. Deeds are also to be demanded, it is said by the Common Council for a right of way from Warren street to the fish hatchery before any funds for road purposes will pass to the State.

S. P. C. A. CASE.

Charles Johnson, of 706 South avenue, was arraigned this morning before City Judge DeMeza on complaint of the S. P. C. A. officer, Mrs. S. B. Van Hoesen, who charged him with driving a sick horse. Sentence was suspended.

RUSSIA AS ARBITER.

(By Telegraph to The Daily Press.)

London, May 9.—Russia will act as arbiter of the differences between Servia and Burgaria. The conference of ambassadors has been adjourned to May 20 or thereabouts.

EDUCATIONAL BOARD BILLS.

All bills against the North Plainfield Board of Education should be in the hands of Clerk Frank Rowley by tomorrow night to insure payment at the next meeting.

JAPAN'S FORMAL PROTEST.

(By Telegraph to The Daily Press.)

Washington, May 9.—The Japanese ambassador today formally presented Japan's protest against the California alien land law.

KING'S VISIT ENDS.

(By Telegraph to The Daily Press.)

Paris, May 9.—King Alfonso's state visit to France came to a close today with a remarkable aerial exhibition at the St. Cry Aereo grounds.

—Blobbs—"Bighedde is generally disliked, isn't he?" Slobbs—"Yes, but his own opinion of himself brings the average pretty well up."

The John Wanamaker Store

Formerly A. T. Stewart & Co. — Broadway and Ninth New York

Great Day Tomorrow for Women, Young Women, Girls

In the Lower Price Store on the Subway Floor

The Season's Outclearing of 600 Women's Suits at $10, $12.75, $17.50, $22.50

Many women wait for just such an opportunity as this which comes but once a season.

Every Suit in this Lower Price Store will be lowered in price tomorrow.

In addition we have taken about 300 more suits from our regular stocks in the Women's Salons of Dress on the Second Floor and changed their prices in order to make this a day for women to remember.

Styles and materials are the kinds which have found popular favor with women this season, and the colors are right for all summer long.

250 Women's Suits at $10
Were Earlier $15 and $18

Serge, Bedford cord and fancy mixtures; black, blue and gray tan.

1.25 Women's Suits at $22.50
Were Earlier $32.50 and More

Suits of material, style and workmanship such as these are new comers for the Lower Price Store. About fifteen styles of eponge, whipcord, fancy weave diagonals and fine serges—trimmed in many effective ways. Black, navy blue, tan and soft grays—in fact, all the season's best shades.

175 Women's Suits at $12.75
Were Earlier $18.75 to $25

Plain tailored and fancy styles of Bedford cords, checks, serges and diagonals. Black, blue, navy, tan and many light shades.

100 Women's Suits at $17.50
Were Earlier $27.50 and $30

Many of fine imported fabrics—eponge, men's wear serge, striped Bedford cords and mixtures in plain and light colors. Some plain tailored; others with draped skirts and trimmed collars and cuffs.

Subway floor, Old Building.

A Clearance of a Maker's Sample Garments of $13.50 to $25 Grades

Girls' and Young Women's Suits, Dresses and Coats at $7

Subway floor, Old Building.

Boys' Norfolk Suits, $5

With Extra Pair Knickers

We cannot dwell too strongly on the economy of that extra pair of knickers at this small price. Cheviots in gray and brown.

Boys' Norfolk Suits, $5.50

Suits that are exceptionally well tailored and roomy. Homespun and cheviot in gray and brown mixtures.

Subway floor, Old Building.

Ice Cream Time Coming

Best ice cream is made at home.

And made with a **Wanamaker Freezer**—it becomes the lightest of tasks.

1-quart, $1.80; 2-quart, $2.10; 3-quart, $2.40, and up to 14-quart, $7.95. 20 to 32-quart sizes with fly wheel, $13.75 and $25.

The Gem Freezer

1 quart, $1.60; 2-quart, $1.90; 3-quart, $2.2[illegible]; 4-quart, $2.65 up to 14-quart, $7.75.

Lightning ice chippers, 35c.

Subway floor, New Building.

Window Screen Time

Everybody know that insects of all kinds, particularly flies, should be kept outdoors. Screen every window.

Hardwood frame screens, covered with black wire screening:

Height	Closed	Opened	Price
18 in.	20 in.	33 in.	30c
22 in.	20 in.	33 in.	35c
24 in.	20 in.	33 in.	35c
24 in.	22 in.	37 in.	40c
24 in.	24 in.	41 in.	40c
28 in.	22 in.	37 in.	40c
28 in.	24 in.	41 in.	45c
30 in.	20 in.	33 in.	45c
30 in.	22 in.	37 in.	45c
30 in.	24 in.	41 in.	50c
30 in.	26 in.	45 in.	55c
32 in.	22 in.	37 in.	45c
32 in.	26 in.	45 in.	55c
34 in.	23 in.	37 in.	55c
34 in.	23 in.	37 in.	55c
36 in.	26½ in.	45 in.	55c
36 in.	24 in.	60 in.	85c

Metal frame screens—japanned, will not rust, covered with black wire cloth.

Height	Closed	Opened	Price
18 in.	19½ in.	33 in.	35c
24 in.	19½ in.	33 in.	40c
24 in.	21 in.	37 in.	45c
30 in.	22 in.	37 in.	50c
30 in.	25 in.	41 in.	60c

Rollaway Screen—rolls up like a shade. Rolls down out of sight. Works on a spring roller and will fit any window; 26 to 37 in. wide. $2.50.

Screen doors—made from selected pine lumber, ⅞ inch thick, natural wood finish, with two coats of varnish. Black wire cloth netting. Complete with spring hinges and handles, $1.75 each.

2 ft. 6 in. wide x 6 ft. 6 in. high.
2 ft. 8 in. wide x 6 ft. 8 in. high.
2 ft. 10 in. wide x 6 ft. 10 in. high.
3 ft. 8 in. wide x 6 ft. 10 in. high.

Black wire cloth, 2c square foot.

2 ft. 10 in. wide x 7 ft. high.
3 ft. wide x 7 ft. 6 in. high.
[illegible] ft. wide x 7 ft. high.
2 ft. 8 in. wide x 7 ft. 6 in. high.

Paint wire cloth, 1c square foot.

Subway floor, New Building.

Shoes that are RELIABLE and WEAR-WELL are Rare at $3

Yes, there are such exceptional shoes.

$4 is generally regarded as the lowest price to pay for a good, comfortable, serviceable, durable shoe, which is also in good taste and style.

And as a rule this is absolutely true—with rare exceptions, which are so few and far between that the Wanamaker-Reliable for women and the Wanamaker Wear-Well for men stand out in brilliant contrast with all the rest.

These two groups of shoes are so complete that they will supply the foot needs of practically every man and woman.

For Women—high and low shoes, with high and low heels, in all leathers and in models for every occasion. Women who cannot find exactly what they want in this group are very few.

For Men—dressy shoes and sturdy shoes, high or low, with broad, medium or narrow toes, in all leathers and for every usual occasion.

These two $3 groups of shoes are the equal of many shoes that cost far more.

They wear as well and they certainly look as well as the average regular shoe of higher grade.

No one can say truthfully that a man or a woman wearing a pair of these Wanamaker $3 shoes is not well dressed.

They look what they are.

The Wanamaker
Reliable for Women $3 Wear-Well for Men

Subway floor, Old Building.

REAL ESTATE TRANSFERS DUNELLEN AND VICINITY

Real estate transfers of Dunellen and vicinity recorded in the county clerk's office at New Brunswick are as follows:

Theodosius J. Goth to Isaac Kupfenberg, middle North avenue, 183 feet northeast from Madison avenue, Dunellen $5,000

Charles M. Kelly and wife to Frederick W. Fleming, adjoining north side W. J. Nelson land, New Market $325

Robert E. Hicks and wife to Commercial Acetylene Railway Light and Signal Co., 2 tracts, 30½ acres; first tract south side Ambrose Brook, at northwest corner David Smalley land; second tract, road from New Brunswick to Bound Brook, Piscataway township $1.00

Hudson Union Realty Co. to John Nystrom, lots 27-28, block 1, map Plainfield Park, Piscataway township $1.00

Conrad Egel and wife to Robert C. Hicks, 2 tracts, first tract south side Ambrose Brook, adjoining northwest corner David Smalley, 30 acres, second tract, ½ acre road from New Brunswick to Bound Brook, Piscataway township $1.00

—Does a letter remain stationery after you put a stamp on it?

—Only an optimist would offer a reward for the return of a lost opportunity.

—A talent for the violin
Must be a long timed nursed,
And so you must, when you begin,
Play second fiddle first.

Why should you come to New York for your clothes?

Why shouldn't you?

Look at the variety we offer!

Patterns as exclusive as the highest priced tailor can show.

Look at the value!

The volume of our business permits economies in manufacture impossible in smaller organizations.

Besides—our guarantee of satisfaction means satisfaction or your money back—anytime!

ROGERS PEET COMPANY
Three Broadway Stores
at Warren St. at 13th St. at 34th St.
MANHATTAN.

COMEDY CLUB'S SHOW

(Continued from page 1.)

only his wife and beautiful daughter, Indiana, but also a thoroughly up-to-date mother-in-law, and a family friend, an acknowledged suitor of the spoiled Indiana, "Glen" Masters, a rough westerner. It is evident that the spoiled daughter, a breaker of hearts, takes more than an ordinary interest in her father's guest, the young viscount. Although less than half an hour before she accepts Canning's proposal of marriage she had agreed to be engaged to "Glen," "to see if she can stand him." The engagement to "Glen" lasts but a few minutes. Assured by the Englishman, that he will never allow her to rule him as she rules all others who love her but craving life in England for a change, she marries this man who believes in his ability to make her love him and at the same time to arouse her better nature. As a bride of a few months in the second act she has conquered the hearts of all those about her in her new life. An affected spirit of unselfishness and obedience has completely disarmed Lord Canning's mother whose heart goes out to th demure little American. The loving husband regards with anxiety what he feels to be only an affectation, and begs Indiana to stop her shamming. Lord Stafford, on his delayed return from America, regards the girl as a greater mystery than ever.

The unexpected arrival of Indiana's family on the scene is the cause of much confusion especially upon their introduction to Lady Canning, Lord Thurston's mother, an aristocratic English woman who looks upon "Grandma Chazy Bunker" as a disgraceful creature who neither looks nor acts in accordance with her dignified position as grandmother, while "Grandma Chazy" assures the elderly matron that if "she comes over to the hotel she will fix her up." A suggestion that Indiana and her husband join her family for a Sunday night of fun at one of the hotels is the cause of a serious rupture between the young people. Lord Canning assures his wife that the procedure would be entirely unbecoming to a man and woman in their position and forbids her going. The arrival of "Glen" upon the scene and a few words from him arouse in Indiana all of her old time self-will and she goes with him to join her family leaving a note for her husband, in which she instructs him to come for her. This he refuses to do, and sends word to her that the doors will be locked as usual, at midnight, and unless she returns by that hour she must remain with her family for the night.

Indiana returns at 1 o'clock in the morning to find herself locked out but is admitted through a window by a devoted servant. Her indignation is aroused by this time and she greets her husband with a storm of words, which once they are spoken she would gladly recall. The remainder of the night she spends outside his door, and in the morning he tells her of his plan to send her with her family to Paris and then to America while he goes to the North Pole. Realizing that she loves this man who is "Her Lord and Master," she begs him to take her back, which of course he does.

The professional stage misses a real star in Mrs. Maxwell E. Perkins. As "Indiana Stillwater" her acting was really immense; there is no other way to characerize it. The part was just suited to her for it brought out all her cleverness as a truly talented actress. Had David Belasco or one of the Frohmans witnessed her performance they would have been delighted. And Mrs. Alson M. Abbott, as "Grandma Chazy Bunker," lived up, yes, eclipsed, the excellent reputation she gained in previous productions of the Comedy club. A goodly share of the creditable production is due to her and to William T. Pelletier, another popular idol of the organization who appeared last night as "Mr. Fred Stillwater," "Indiana's" father. Henry C. White as "Jennings," and Alson M. Abbott, as "Lord Nelson Stafford," received much applause and deservedly so for they did some splendid acting. They too, are old favorites. As the Viscount, Brown Rolston was really fine. He had a leading part and happily so for he was simply great in it. Despite the fact that the part was not suited to her, the charming Miss Elizabeth Goddard, as "Mrs. Stillwater," the mother of "Indiana," should not be overlooked for admittedly she displayed unusual talent in a role which was exceedingly difficult. As "Kitty," Miss Blanche Buttfield was a pretty maid and John Valiant, as "Flash," looked and acted like a born valet. There was also some superb bits of acting done by Miss Edna P. Hopkins as "Lady Helena Canning," the sister of "Lord Stafford." At times she showed extraordinary ability. Robert H. Cox had a rather difficult part as "Glen" Masters.

These are the officers of the club: President, Brown Rolston; vice president, Wm. T. Pelletier; secretary, Dr. F. E. DuBois; treasurer and business manager, Alson M. Abbott. Henry L. McGee acted as stage manager, and Eugene B. Sanger, of New York, was the director. The stage committee consisted of Mrs. Charles H. Lyman, Mrs. Harry L. McGee, Mrs. Wm. T. Pelletier, Mrs. Brown Rolston, Mrs. Henry C. White. The executive committee is composed of Alson M. Abbott, Dr. F. E. DuBois, Mrs. Charles H. Lyman, Harry L. McGee, Wm. T. Pelletier, Mrs. Brown Rolston, Brown Rolston, Henry C. White.

The performance will be repeated tonight. There are plenty of good seats to be had.

ITEMS OF INTEREST TO SEVENTH-DAY BAPTISTS

"A Cluster of Carnations," will be the subject of the sermon in chalk by Rev. Edwin Shaw, pastor at the Seventh-Day Baptist church, tomorrow morning at the usual hour, and the following Scripture text will be taken as the theme for the regular sermon, "And he shall turn the heart of the children to their fathers."

Raymond C. Burdick will be the leader of the Christian Endeavor Society meeting and Miss Marion Worden will conduct the Junior C. E. Society meeting. An entertainment and tea will be provided Sunday afternoon from 3 to 6 o'clock in the church parlors by the missionary committee of the Woman's Society for Christian Work.

COLORED FOLKS RECEPTION.

A special musical program has been arranged for the weekly dance for colored people held under the auspices of the local Board of Education in the Washington School tonight and the chaperones will be Mrs. William N. Sandford and Mrs. Stephen H. Voorhees. The committee is composed of Mrs. J. C. Anderson, Mrs. Frank Kelso, Mrs. Harry Bizens, and Mrs. A. J. Lambert.

—Occasionally you meet a man with almost as much dignity as a butler in a play.

HOWARD ELLIS BLAUVELT,

Landscape Architect.

Engineering and Constructions.

Representing the largest and best American and European Nurseries.

Ornamental Evergreens
Trees, Plants, Shrubs
Bedding Plants

Fertilizers
Landscape Gardening in all its branches.

Rustic Construction
Garden Furniture, Vases, etc.

I would be pleased to submit designs and estimates, without cost.

335 West Front Street,
Plainfield, N. J.

Phones—Office, 1721; Residence, 730-R.
4 21 1mo

AUCTIONEERS.

MURRAY'S Storage Warerooms

At 326 to 332 West Front Street, near Grove Street. The oldest storage in the city, formerly the Plainfield Storage Co. Over 40 separate rooms, dry and airy, large and small, at very moderate prices. Many years' experience in handling, buying, selling, packing and appraising goods.

ROBERT MURRAY, Auctioneer.
'Phone 666.

The Leading
Auctioneers
W. A. SCHORB & CO.
Also Dealers in Second Hand Furniture—Bought and Sold.
120 Madison Av., Jackson Blg
Telephone 1707-W

AWNINGS AND WINDOW SHADES

For residences, stores and office buildings.

CARPENTER SPRING SHADE AWNING

exclusively installed by us; this is the most simple, durable and artistic of awnings; raised and lowered from within.

HENRY J. SIEBERT & CO.
1147 East Jersey St.,
ELIZABETH, N. J.
(Phone 852 Elizabeth).

NOTICE

All dog licenses in the Borough of North Plainfield expire May 20, 1913 and must be renewed on or before that date.

CHARLES M. DOLLIVER,
Borough Clerk.

Office Hours: 9-10 a. m., at Police Station; 10-5 p. m., at 148 East Front street. 5 9 2 f-t

LOHRMAN'S Chocolate Shop
161 EAST FRONT STREET.
High Grade Chocolates, Candies, Ice Cream and Sodas. Mottoes, Favors and Ice Cream Forms for all occasions. Orders taken for Frozen Puddings, Glaces, Mousses, etc.

WOMAN'S EXCHANGE,
207 Park Avenue.

New and attractive spring goods. Women's shirt waists, children's dresses, rompers, caps and sunbonnets. Choice variety of flowers for millinery.

Green Vegetables

All the latest Garden Product received fresh daily at our store.

Asparagus — Green Beans
Wax Beans — Green Peas
Tomatoes — Strawberries
Lettuce — Cucumbers

NEUMAN BROS.
GROCERS
Watchung Ave. and Fifth St. Telephone 760
Efficient and Rapid Delivery Service to All Parts of the City

Mono Storage

SAFE, SOUND, SECURE
A Building of Concrete and Steel

WAREHOUSE
North Avenue
OPP. FREIGHT HOUSE
125 East Front Street

HAND'S EXPRESS CO.
OLD RELIABLE
STORAGE
All Rooms Separate, Light and Dry
Furniture Packed and Shipped
Office 69 Somerset St. 'Phone 541

FLOWERS
FOR ALL OCCASIONS
STANLEY
159 EAST FRONT STREET.
Telephone 928.

Daily shipments from our greenhouse. Decorations for weddings and banquets. Dealer in Fine Flowers, Palms and Ferns. We deliver in Greater New York or any city of the United States. Floral design work by floral artists. Prices always moderate.

JAMES M. PETTIT
Funeral Director
77 Chatham Street, Plainfield, N. J.
'Phone 1003-W.
Metuchen, N. J., 'Phone 149.
New York Office—48 Great Jones Street.
'Phone 3346-Spring.
OFFICES ALWAYS OPEN.

T. A. Moore
UNDERTAKER
612 E. Sixth St.
TEL. 741-R

Established 1872.
P. CASEY & SON,
UNDERTAKERS AND EMBALMERS
Office 116 Park Avenue, Tel. 884-W. Res. 417 W. 3d St., Tel. 584-W. Office open day and night. N. Y. office 19 E. 22d St., Tel. 2094-Gramercy.

A. M. RUNYON & SON,
UNDERTAKERS
402 Park Avenue. Telephone No. 40.
Office open day and night.
Office of Hillside Cemetery.
New York office—50 Great Jones St.
Tel. call 3345-Spring.
New York Embalmers License—1220.
New York Registered Licensed Undertaker No. 315.

JAS. J. CHAS. A.
J. J. & C. A. HIGGINS
FUNERAL PARLORS
Park Ave., Cor. Fourth St. Tel. 1753-J
Our Booklet Entitled
"A Modern Mortuary Establishment"
Sent Upon Request.

L. L. MANNING & SON,
STEAM GRANITE WORKS
Corner Central Ave. and West Front St.
Opposite First Baptist Church.

WANTED—MISCELLANEOUS.

WANTED—Old Geese feather beds; best cash prices paid. Address C. F. Dickinson, general delivery, Plainfield, N. J. 5 6 6

-CLASSIFIED ADVERTISEMENTS-

COPY RECEIVED UNTIL 1:30 P. M. DAILY

One cent a Word for first insertion, one-half a cent a word for each subsequent insertion of the same advertisement for less than one month. Fifty cents a line, (six words) for one month. DOUBLE CHARGE FOR CAPITALS. NO ADVERTISEMENT RECEIVED FOR LESS THAN 10 CENTS.

The Plainfield Daily Press cannot give information regarding advertisements for which answers are to be sent care of the Press. Persons replying to office addresses must mail or leave written answers as stated in advertisement.

HELP WANTED—FEMALE.

WANTED—Girl for general housework (Scandinavian preferred); two in family; wages $25. Call between 7 and 8, 903 West Eighth street. 5 1 tf

GIRL wanted for general housework; must have references. Apply 1001 Prospect avenue. 5 5 tf

WANTED—Laundress by the month; references. 209 East Seventh street. 5 7 3

WANTED—A competent girl for general housework; no washing; reference required. Apply 1045 Myrtle avenue, near Albert street. 5 7 3

FIRST-CLASS chambermaid and waitress for a boarding house; white or colored; references required. Apply afternoon or evening at 104 East Ninth street. 5 8 2

WANTED—Daily, 8 to 5, young white girl as useful help. Apartment one, 159 East Front street (upstairs). 5 9 2

WANTED—White maid for general housework, to go away for summer; small family. 156 Westervelt avenue. 5 9 tf

WANTED—Colored chambermaid and waitress; Plainfield reference. 415 West Seventh street. 5 9 3

WANTED—Young girl to assist with housework. 423 Central avenue.

WANTED — Chambermaid and waitress (white). Apply evenings, 123 West Seventh street. 5 9 tf

GENERAL helper in restaurant kitchen; also girl to dry dishes and be useful. McVey, 179 North avenue. 5 8 3

WANTED—Good cook; must have reference. Apply at once, 1,000 Central avenue. 5 9 tf

WANTED—White woman to wash and iron Mondays and Tuesdays. Apply 248 East Ninth street.

WANTED—A good colored chambermaid. Apply 511 West Seventh street. 5 8 3

WANTED—Learner and errand girl at dressmaking. Apply 431 West Sixth street. 5 5 6

FOR SALE.

FOR SALE—One and a half horse power boiler and three horsepower engine combined; bargain; delivered free. Address Gregory Farm, Martinsville, R. F. D. No. 1. 4 24 tf

FOR SALE CHEAP—Wind-mill, first-class condition; tower 60 feet high; capacity of tank 1,800 gallons. Can be seen at Roselle, N. J., or address C. B. Trimmer, Roselle, N. J.

FOR SALE—Boynton Newport range. Inquire Giles, United Cigar Store. 5 8 3

HORSE for sale cheap. Enquire George Miller, 518 West Fourth St. 5 9 3

FOR SALE—Two seated wagon or trap; cheap. M. F. Gano, 170 Grove street. 4 18 tf

FOR SALE—All kinds leather and silk gloves for spring wear, special this week: Men's colors, pique sewn, $1.50, for 75c cents; Ladies', slightly damaged, small sizes, 50 cents. Plainfield Glove Store, 58 Somerset street. 3 17 tf

FOR SALE—Safes, all sizes, new and second hand; cash or easy payments. Hand's Express Company, Somerset street. 4 14 1mo

FOR SALE—Cedar posts and poles for rustic work. John Mobus, Box 320, City; 'Phone 670-R. 3 17 tf

FOR SALE—Two Onyx wall soda fountains, mahogany counters and show cases, 2½ H. P. gas engine, carbonator, etc. Nagle's Pharmacy. 3 14 tf

EMPLOYMENT AGENCIES.

MURRAY'S Employment Registry Office, for reliable help; good references and faithful service commands good positions for all nationalities, which we always endeavor to supply. 326 West Front street, near Grove; 'Phone 666. tf

EMPLOYMENT Agency, Mrs. Keller, 22 Somerset place, the oldest and most reliable (all nationalities). 'Phone 1724. 7 1 tf

F. J. SKINNER, employment agency, 146 Central Ave.; 'Phone 1953. First-class help and first-class places furnished. 11 9 tf

FOR SALE OR TO LET.

FOR SALE OR RENT—Modern 9-room house, two blocks from postoffice. Inquire S. Scheuer & Co. 4 23 tf

FOR RENT or for sale, seven room house on Watchung avenue, North Plainfield; all improvements. Apply 266 Somerset street. 4 18 tf

SITUATIONS WANTED—FEMALE.

YOUNG woman, 616 West Fourth street, wishes light laundry work at home. 5 7 3

POLISH woman wants to take washing home; references. 729 South Second street. 2 28 tf

RESPECTABLE woman (white) wishes position as cook, or be housekeeper for one or two gentlemen. 124 Exchange alley. 5 8 2

WANTED—Woman wishes laundry work. 725 South Second street. 5 9 3

WOMAN wants washing to do at home. 206 Grove street. 5 7 3

HELP WANTED—MALE.

WANTED—Useful man about the house. 209 East Seventh street. 5 7 3

MISCELLANEOUS.

MOTH time is here; Nagle's Cedar Camphor will preserve your furs and clothing. Full line tar paper, moth balls, etc. Nagle's Pharmacy. 2 19 tf

DO YOUR shopping early and come out and enjoy the refreshments at the Nonpareil Club, Saturday night, May 10, which will be served by the camping boys for the benefit of their outing next summer on Staten Island. Refreshments served from 8 to 11 o'clock. Music by the Peerless orchestra. 5 8 2

1,000 BY CHRISTMAS—First Baptist Bible school invites to membership everybody not elsewhere enrolled. 3 18 tf

H. H. BUTLER, D. V. S.—Pet animals a specialty. OFFICE AT WM. T. CAMPBELL'S, 108 Somerset street, 'Phone 230. Hospital for dogs. (Cut out for reference.) 1 8 tf

REAL ESTATE FOR SALE.

IF YOU want to buy a farm, house, building site or acreage, see Tinsman, Dunellen. 5 8 3

FOR SALE—Southwest corner Willever street, Trace avenue, 25x90 ft.; your own price; make offer. J. E. Rowley, Patchogue, N. Y. 4 24 1m

FOR SALE—Beautiful new home, built two years, 8 rooms and bath; all improvements; hen-house, fruit, elegant neighborhood; cost $5,500, for private reasons will sacrifice for $4,500, half cash; in A-1 condition. Tinsman, Dunellen. 5 8 3

FOR SALE—A good house, 10 rooms, bath, electric light, water, shade trees; 17 splendid lots near Oak Tree and South Plainfield depots, Park and Oak Tree avenues, occupied by Mr. Landsdale, at bargain; terms easy. Oliver Kelly, 150 Broadway, New York. 5 5 6

NEW nine room house, all improvements; lot 50x300; make me offer at your own terms. William Bourgeois, 1378 Park avenue; Tel. 417-W. 4 14 1mo

FOR SALE—House, 8 rooms, bath, large reception hall, in good condition; convenient to station, schools, churches; price to suit purchaser. Address Fairview, care Daily Press. 2 27 tf

FOR SALE—Very desirable new house; no other in Plainfield like it; contains 8 rooms and tile bathroom; hot water heat; combination gas and coal range; beam ceilings in dining and living rooms. J. T. Vail. 3 25 tf

FOR SALE—Six-room house, part improvements. Inquire 135 Duer street. 2 11 tf

LOST AND FOUND.

LOST—Wednesday morning, while driving in Netherwood section, a bunch of keys. Reward if returned to Truell Hall office. 5 8 2

FOR SALE—CHICKENS AND EGGS

FOR SALE—Five hens and cockerel. Apply 137 Duer street. 4 3 6

2,000 CHOICE White Leghorn and Barred Rock yearling hens for sale, from this season's breeding pens; Leghorns, $1.00 apiece; Rocks, $1.50; any quantities; a few cockerels from $2.00 apiece up; must make room for young stock; prompt delivery anywhere; satisfaction guaranteed; order now; hatching eggs the balance of season, $1.00 per sitting; $6.00 per 100; we have 6,000 husky little youngsters out now and will sell 6-week-old pullets at 60c each. The Endicott Farms, New Brunswick, N. J. 5 5 6

FOR SALE—MORTGAGES.

FOR SALE—Second mortgage of $6,000; good as gold, secured by A-1 collateral bond, subject to $15,000 first mortgage on property corner Park and North avenues, property recently sold for $29,500. Isaac P. Runyon, Stirling Building, city. 4 14 tf

FOR RENT.

SIX light rooms, bath; all improvements, $18, including water. 612 East Sixth street. 4 24 tf eod

TO LET—Six room flat, with improvements. Apply Alex Thorn, 15 Craig place. 3 8 tf

TO LET—New four room apartment, part improvements; rent $10.50; 1353 South Second street. John Herrmann, 369 Somerset street. 'Phone 70-J. 4 22 1mo

TO LET—Seven room house, 1136 East Second street; all improvements. Inquire 148 East Fifth street. 5 3 6

TO LET—5 ROOM FLAT, WATCHUNG AVE., $15; 5 ROOM FLAT, WATCHUNG AVE., $14; 6 ROOM FLAT, WATCHUNG ACE., $12; 14 ROOM HOUSE, WATCHUNG AVE., $40; STORE, WATCHUNG AVE., $18; MACHINE SHOP, $35; BUILDING LOTS FOR SALE, CASH OR INSTALMENTS; HOUSES AND LOTS FOR SALE CHEAP. CHARLES HAND, 319 WATCHUNG AVENUE. 5 9 6

TO LET—To small colored family, 6 room house on Westervelt avenue, north of Mountain avenue. J. V. E. Vanderhoef, at Woodhull & Martin Co. 11 25 tf

FOR RENT—Second floor, five rooms; $13; gas range, water, two bedrooms, toilet, dining room. S. O. B., care Daily Press.

TO LET—Three rooms, with all improvements; 312 New street. Inquire 311 New street. 5 7 tf

TO LET—Flat; corner flat of five large light rooms and bath; private hall. 438 Watchung avenue. Good stand for business. 5 3 tf

FIVE rooms to let; all improvements. Inquire 306 East Front St. 5 9 tf

TO LET—Two corner flats, private entrance and bath; steam heat. Apply Neuman Bros. 12 4 tf

HOUSES, $15; flats, $12 to $27; stores, $7 to $50. D. McInnes, 824 West Third street; Tel. 640-W. 11 14 tf

FLAT to let; six large rooms and bath; all improvements; screens and shades on all windows and doors; rent $19.50, water included. Inquire A. Bohren, 11 Greenbrook road. 5 3 6

FLATS to let; 40 Harmony street. Inquire 18 Craig place. 3 29 tf

APARTMENT to rent; two rooms and bath; $18 per month. Apply at the Plainfield Trust Company. 5 9 3

APARTMENTS, 6 and 7 rooms; all improvements. Apply 198 Central avenue. 4 22 1mo

FOR RENT—May 15, seven-room house, all improvements; select neighborhood; five minutes' walk to Grant Avenue station; rent $30. Inquire 422 Spooner avenue. 4 29 tf

TO LET—Flat, 7 rooms; $14. Inquire, "The Paris," 140-144 West Front street. 4 10 tf

TO LET—Up-to-date flats, Jackson building. Inquire Janitor. 10 29 tf

FOR RENT—Barn, centrally located, room for three horses, several wagons; city water; rent $15 a month. For particulars, apply, G. L., care Daily Press. 4 8 3

NEW apartments to rent; all improvements. Apply 416 East Fifth street. 3 15 tf

TO LET—Handsome apartments, all improvements; central location, moderate rent. Inquire of P. C. Thomsen, 306 East Front street. 2 21 tf

TO LET—Half double house, seven rooms; improvements; centrally located. Neuman Bros. 2 3 tf

FINE large store to let, 38 and 40 Somerset street, now occupied by Standard Automobile and Tire Co. L. M. French. 1 20 tf

MOVING PICTURE OR STEREOPTICON SHEET FOR RENT; big enough for the largest hall. Apply Daily Press office. tf

MONEY TO LOAN.

MONEY TO LOAN on bond and mortgage. Mulford, opposite depot. 12 18 tf

MONEY to loan on first mortgage. Lewis A. Clement, lawyer, Babcock building. 5 3

MONEY TO LOAN on bond and mortgage. J. T. Vail. 3 tf

$25,000 TO LOAN at 5 per cent in sums to suit, on good mortgage. Elston M. French, 171 North avenue.

AUTOMOBILES FOR SALE.

1910 RAMBLER automobile for sale; in number one condition; $650. Box 221, Bound Brook.

ROOMS AND BOARD.

LARGE furnished room to let, with all improvements. 237 East Sixth street. 3 12 tf

BOARD—Rooms with board. Mrs Purcell, 209 East Seventh street. 5 7 3

FURNISHED room, centrally located; all improvements. 'Phone 525-J. 5 6 6

ROOM for two young men; new house; breakfast, if desired; reasonable. Bayles, 412 East Fifth street. 5 7 3

FOR RENT—Two furnished front rooms, suitable for light housekeeping; all improvements. Inquire 308 East Front street. 5 9 3

BEAUTIFUL furnished rooms, with or without board; private family; three minutes to station. 243 East Fifth street. 4 15 1mo

FINE large furnished room to let. Apply 507 Watchung avenue. 5 8 3

TO RENT—Large furnished room on North avenue (to gentleman only). 'Phone 819-W. 5 5 6

CHEAP, furnished rooms. 409 East Sixth street. 4 19 1mo

TO LET—Rooms, with board, also table board. 108 Central avenue. 4 22 1mo

TO LET—Furnished room for one or two gentlemen; also furnished rooms for light housekeeping, with improvements. 445 Orchard place. 4 19 1mo

TO LET—An attractive room, with board. Mrs. L. R. Williams, 437 Crescent avenue. 2 24 tf

FOR SALE—PIANOS AND ORGANS

FOR SALE—Fine piano; only 20 dollars. 126 West Fifth street. 5 9 6

REAL ESATE AGENTS.

REAL ESTATE for sale, rent and exchange. Insurance in strong companies at lowest rates; money loaned on real estate. Thickstun & Emmons, 197 North avenue. tf

SITUATIONS WANTED—MALE.

YOUNG man wishes position as chauffeur; two years' experience; references. Address G. Hardy, care Daily Press. 5 7 6

WANTED TO RENT.

WANTED—Furnished house for summer months, neighborhood of Crescent Avenue church. Address Crescent, care Daily Press. 5 6 5

YES, INDEED, THE BOSS WAS VERY "PAIL"

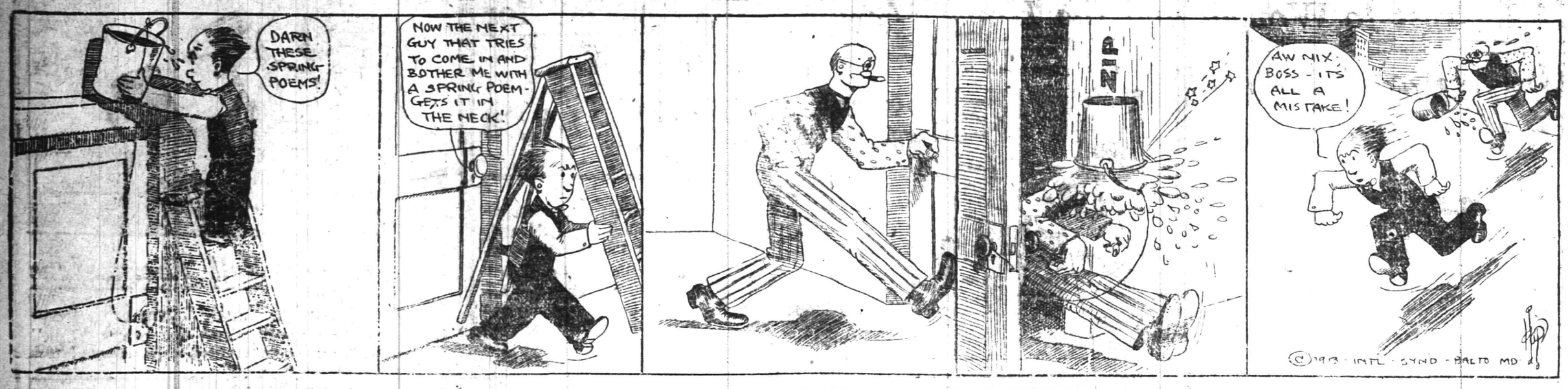

RUNS SCORED IN THE TREE BIG LEAGUES.

	Saturday.	Sunday.	Monday.	Tuesday.	Wednesday.	Thursday.	Friday.	Totals.
NATIONAL.								
New York	2	..	3	8	6	0	..	19
Brooklyn	4	..	3	4	3	2	..	16
Philadelphia	3	..	6	1	4	4	..	18
Boston	1	..	2	3	2	6	..	14
Pittsburg	3	1	..	2	1	1	..	8
Cincinnati	9	0	..	6	4	4	..	23
St. Louis	6	10	..	3	3	5	..	27
Chicago	4	8	..	3	4	1	..	20
AMERICAN.								
New York	6	..	1	..	6	1	..	11
Boston	1	..	3	..	1	2	..	7
Philadelphia	8	..	8	..	3	6	..	25
Cleveland	11	3	..	..	4	3	..	21
Detroit	4	2	..	..	0	3	..	9
Chicago	6	1	..	..	2	10	..	19
St. Louis	8	4	..	..	2	3	..	17
Washington	2	..	5	..	3	5	..	15
INTER-NATIONAL.								
Newark	6	1	0	1	3	1	..	12
Jersey City	2	3	5	4	4	7	..	25
Baltimore	9	..	..	3	9	5	..	26
Providence	2	7	8	8	9	1	..	35
Buffalo	6	0	..	6	5	0	..	17
Montreal	1	5	2	5	2	3	..	18
Toronto	10	..	..	4	4	0	..	18
Rochester	2	3	..	2	4	16	..	27

NATIONAL LEAGUE RECORD.

	W.	L.	P. C.
Philadelphia	10	6	.625
Chicago	14	9	.609
Brooklyn	12	8	.600
St. Louis	13	9	.591
New York	10	9	.526
Pittsburg	10	12	.455
Boston	7	12	.368
Cincinnati	5	16	.238

Yesterday's Results.
Cincinnati, 4; New York, 0.
Brooklyn, 2; Chicago, 1.
St. Louis, 5; Philadelphia, 4.
Boston, 6; Pittsburg, 1.

Games Today.
Cincinnati at New York.
Chicago at Brooklyn.
Pittsburg at Boston.
St. Louis at Philadelphia.

AMERICAN LEAGUE RECORD.

	W.	L.	P. C.
Philadelphia	15	3	.833
Cleveland	15	6	.714
Washington	12	5	.706
Chicago	14	10	.583
St. Louis	9	14	.391
Boston	7	13	.350
Detroit	7	15	.318
New York	3	16	.158

Yesterday's Results.
Detroit, 3; New York, 1.
Philadelphia, 6; St. Louis, 3.
Cleveland, 3; Boston, 2.
Chicago, 10; Washington, 5.

Games Today.
New York at Detroit.
Boston at Cleveland.
Philadelphia at St. Louis.
Washington at Chicago.

INTERNATIONAL LEAGUE RECORD.

	W.	L.	P. C.
Baltimore	12	7	.632
Buffalo	10	7	.588
Newark	11	8	.579
Providence	10	8	.556
Montreal	8	10	.444
Rochester	8	10	.444
Jersey City	8	11	.421
Toronto	6	12	.333

Yesterday's Results.
Newark, 1; Toronto, 0.
Jersey City, 7; Buffalo, 0.
Rochester, 16; Baltimore, 5.
Montreal, 3; Providence, 1.

Games Today.
Newark at Toronto.
Jersey City at Buffalo.
Providence at Montreal.
Baltimore at Rochester.

P. H. S. AT JERSEY CITY.

Plainfield High School ball tossers will go to Jersey City tomorrow afternoon to hook up with the nine of Dickerson High School. The aggregation representing that institution is a speedy one and the P. H. S. boys will have to go some to maintain their winning streak.

AT PROBASCO FIELD.

Hope Chapel will visit the new Probasco Field baseball diamond on Myrtle avenue tomorrow afternoon to engage in a battle with the First Baptist ball tossers. Both of these aggregations are entrants in the Sunday-school league this season and the outcome of the contest is naturally looked forward to with interest by league enthusiasts. The meeting of the Sunday-school teams is something unusual before the opening of the league race and it will afford those interested an opportunity to get a line on the respective strength of the league contenders.

SPORTS OF ALL SORTS

GRANDSON OF THE LATE J. P. MORGAN WORKING HARD AT THE OARS

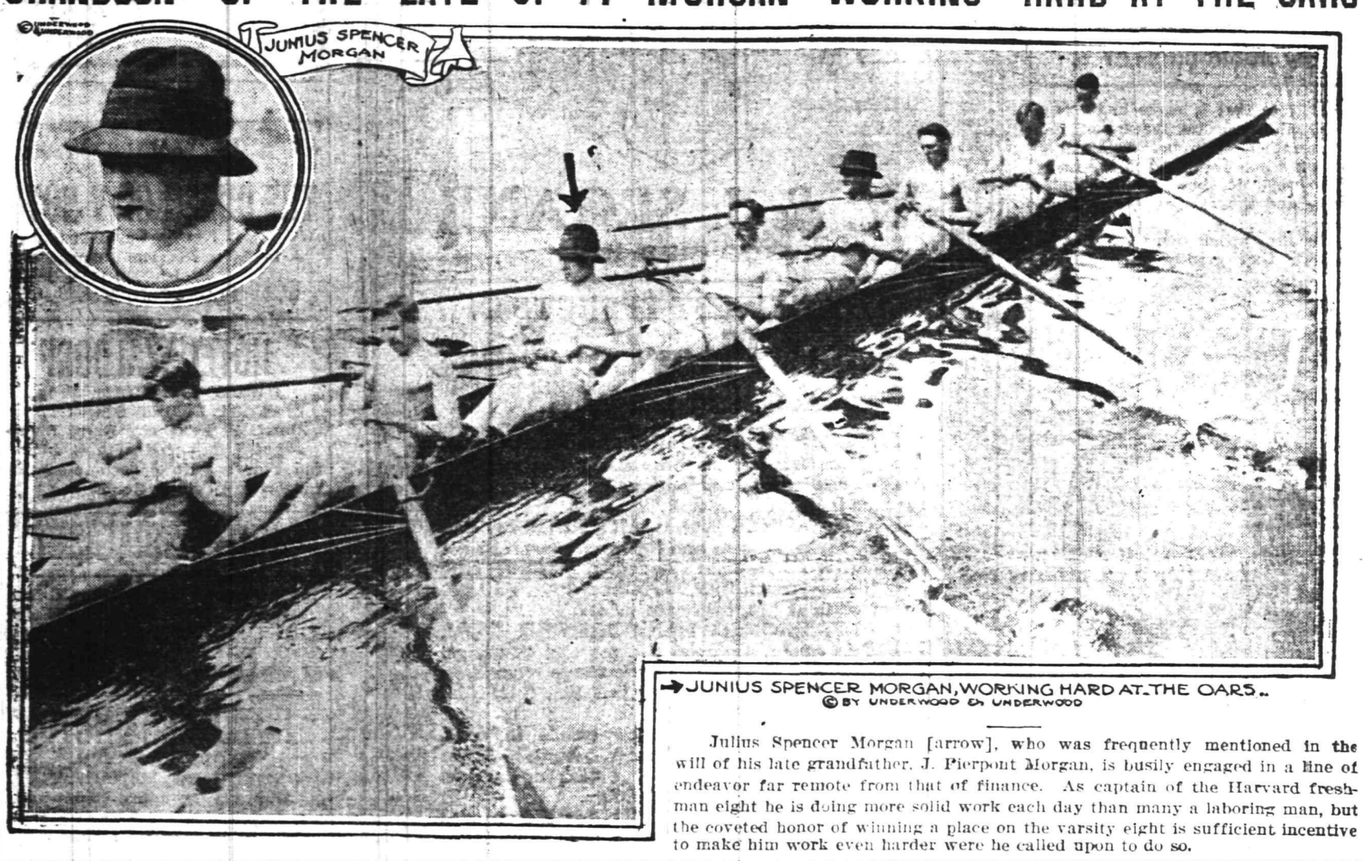

→JUNIUS SPENCER MORGAN, WORKING HARD AT THE OARS.
© BY UNDERWOOD & UNDERWOOD

Julius Spencer Morgan [arrow], who was frequently mentioned in the will of his late grandfather, J. Pierpont Morgan, is busily engaged in a line of endeavor far remote from that of finance. As captain of the Harvard freshman eight he is doing more solid work each day than many a laboring man, but the coveted honor of winning a place on the varsity eight is sufficient incentive to make him work even harder were he called upon to do so.

SPORTS OF ALL SORTS ON WEEK-END PROGRAM.

TONIGHT.
BASEBALL.
Spicer team meets for organization
(Spicer factory, 8 o'clock)
City Baseball League Meeting
(Spicer factory, 7 o'clock)
TOMORROW MORNING.
BASEBALL.
Jackson Bible Class vs. First Presbyterian 2nds
(Parker Field, 10 o'clock)
TOMORROW AFTERNOON.
BASEBALL.
Central New Jersey League
Plainfield vs. High Bridge
(Crescent Oval, 3:30 o'clock)
Dunellen vs. Somerville
(Somerville, 3:30 o'clock)
First Baptist vs. Hope Chapel
(Probasco Field, 3:30 o'clock)
Leal School vs. Alumni
(Crescent Oval, 3:30 o'clock)
N. P. H. S. vs. Union High School
(Hyde Oval, 3:30 o'clock)
P. H. S. vs. Dickerson High School
(Jersey City, 3:30 o'clock)
Y. M. A. A. vs. Monroe Avenue M. E.
Centre Street Field, 3:30 o'clock)
GOLF.
Plainfield Country Club
(Spring handicap—Both Classes—Qualifying Round—Eighteen Hole Medal Play—Sixteen to Qualify in Each Class)
Park Golf Club
(Play for President's and Oakmont Cups)
TENNIS.
Plainfield Country Club
(General play)
Park Club
(General play)
SUNDAY.
BASEBALL.
Plainfield vs. Scotch Plains
(Scotch Plains, 3:30 o'clock)

—They were discussing the great emotional actress. "She sheds real tears," exclaimed the admiring friend. "So do I," replied the manager, "I haven't had a paying week since she started out."

—Read Press want ads.

MANAGERS' PLANS FOR GREAT OPENING OF PLAINFIED'S LEAGUE BALL SEASON

Games have been played at Parker Field before and games will be played at that rendezvous again, but never will Plainfield fandom witness such an impressive exhibition of the diamond game as the one planned by Manager Ernest Dorflinger, of the local aggregation, to mark the opening of the Central New Jersey League race in this city. High Bridge will be the Plainfielders' opponents on that important occasion and Manager Dorflinger will put an almost completely new team on the diamond to represent this city in the send off affair.

Cliff Randolph, who in the days of yore, was a favorite with local fandom as a twirler, will appear in a comeback role and if his previous performances this season may be taken as a criteron, he ought to make a hit in more ways than one. Cliff will be opposed by Otto Frederickson, who pitched for Plainfield last year, and whose ability as a strikeout artist is well known hereabouts. It goes without saying that the Plainfielders will have to exert themselves to the limit in order to win out in the first game of the schedule with this cross fire artist throwing them over.

The baseball game will not be the only attraction, however, as Manager Dorflinger has secured Mayor Stewart's presence for the occasion together with a brass band which will liven things up, if the contest should by any chance become dull. Plainfield's leading official will toss the first ball out to the strains of music appropriate for the comeback test, as the mayor is an old time ball tosser and says that he is just as good as ever right at the present time. The two teams will face each other as follows:

PLAINFIELD.	HIGH BRIDGE.
Randolph, pitcher	Frederickson
Nelson, catcher	Hand
Garretson, first base	Apgar
W. Stallings, second base	J. Walton
Williams, shortstop	Sinclair
Craig, third base	G. Walton
Bergen, left field	J. Alberts
Miller, centre field	Scully
Doyle, right field	Anderson

The other two teams composing the Central New Jersey League circuit, Dunellen and Somerville, will hook up at the latter place, similar arrangements having been made for the opening of the league season at the Somerset county seat. Although Manager Bob Bogardus has not given out any official lineup this is the way his team will probably lineup at Somerville tomorrow afternoon, opposing the Somerville outfit:

DUNELLEN.	SOMERVILLE.
McLaughlin, pitcher	Kraft
Dixon, catcher	Torpey
Barnes, first base	Wiltse
B. Martin, second base	F. Hickey
Coyle, shortstop	Grimmes
Giddes, third base	Conti
Lindbloom, outfield	Cunningham
Wolf, outfield	Nolan
Montross, outfield	G. Frentz
Schott, outfield	Porter
Frezza, outfield	Matto, Metzler

Umpires—Plainfield, Frank Wilcox; Somerville, Rutherford Dalley.

Y. M. A. A. VS. MONROE AVENUE.

On the Centre street diamond tomorrow afternoon, the Y. M. A. A. baseball team will cross bats with the combination representing Monroe Avenue M. E. church in the Sunday-school League race this year. Vail, a local boy, will twirl for the athletics, while Lambertson is expected to do the backstop work. The Y. M. A. A. lineup follows: Vail, Brick, c; Lambertson, c; Conger or J. Huff, 1b; G. Huff, 2b; Brick, 3b; Mathews, ss; Chief Meyers, lf; F. Parrott, cf; H. Hann, rf.

MARTIN IN THE GAME.

Jack Martin finally got his opportunity to shine in a Rochester uniform yesterday afternoon in the game against the Baltimore Orioles after adorning the bench for some time past. In the game where Rochester won by a score of 16 to 5, Jack pounded out a hit, scored one run, one put-out and four assists without getting his usual error. Martin took Preist's place at short, the latter going to third base.

GAME AT HYDE OVAL.

Union High School has been signed up by Manager Newton Spencer, of the North Plainfield High School baseball team, to fill the open date on the N. P. H. S. schedule and the Elizabethians will appear on Hyde Oval tomorrow afternoon. It is probably that Captain Dunning, who has been out of the lineup with an injured finger, will be back at first in tomorrow's game.

PLAINFIELD HORSES ARE STILL WINNERS

Although Sport Has Died Locally, Racing Enthusiasts Still Own Fast Animals.

Although Plainfield race tracks have now become a thing of the past and the horse racing sport has declined rapidly as far as local competition is concerned, there are still some enthusiasts who follow the racing game that harbor their steeds in this city. Among the latter is Adam Blair, a lover of horses, whose name has been heralded throughout the country as the owner of some of the festest animals that ever traveled the saucer track. In speaking of the days when horse racing was a favorite diversion here, as well as in all of the suburban towns hereabouts, Blair reminiscently outlined the enthusiasm that prevailed in this city and told of the number of good horses owned by local horsemen.

One of the equines that brought fame to Mr. Blair was Aaron B., an animal that cleaned up $3,000 in prize money for its owner and failed but three times to bring home a slice of the stakes. This horse was one of the best money-makers in this vicinity and held a record of 2:14¼. Aaron B. was one of the stellar attractions at the Fair Acres Riding and Driving Park's track on Park avenue before that home of local horse racing was cut up for building purposes and served to bring hundreds of horse lovers to the park every Saturday afternoon. Following the passing of the Riding and Driving Club's grounds, the scene of horse racing was transferred to Westfield, but it had a short lived career at that place in which Aaron B. was once more the star performer, carrying off laurel after laurel. This horse was sold by Mr. Blair some time ago and is at present owned by a horse fancier at Carlyle, Pa.

Another steed that has been brought before the public and one that is still traveling some is Lester Harris' "Review Bells." This horse is at present in charge of Tom Brantingham, the well known local horseman, and during the last two years has won many races, setting up a mark of 2:15¼.

One of the trophies won by this animal is at present displayed in the show window of Sam Rothberg's store on West Front street and the trainer and owner are looking forward to the annexation of many similar prizes on the track this year, which is expected to be a banner one for Harris' pet. Johnny Osborne, of this city, is driving J. M. Hardy's "Star Patch," another horse that has been a lively competitor where the game is fostered. Among the other animals of racing fame in this vicinity are John G. TenEyck's "Reba Ambennitor," William Workendyke's "Tramway," a horse that was laid up with leg trouble last year but is ready to get back on the track once more this season entirely cured of the ailment: William Hutchin's "Beuna Vesta," of Westfield, with a mark of 2:22¼, and Abe Case's staked pacer of Flemington, "Susie Bell," in the 2:12 class. The latter horse has a mark of 2:08 on a mile track and 2:08¼ on a half mile track. Case also has a green pacer, "Edna Hamlin," placed in the slow stakes. Harry Stout, of Flemington, has purchased a pacer known as "J. F. L.," from John G. TenEyck, of Westfield, and expects the horse to set up a 2:10 mark this season James F. Lawless, of Metuchen, has bought the pacer "Kitty Mason."

—Read Press want ads.

LEAL NINE WILL TACKLE FORMER SCHOOLBOY STARS

Following their annual custom, Leal School graduates will get back in baseball togs tomorrow afternoon for the yearly tilt with the undergraduate team. Many diamond stars come back regularly for this important game and the contest, which will be played at Crescent Oval tomorrow afternoon, will no doubt be a hummer. Following the game the alumni will hold a smoker and reception at Truell Hall.

The teams will lineup as follows:

LEAL SCHOOL.	ALUMNI.
Shepherd, pitcher	Will Glenny
Nash, catcher	Tilney
Stevenson, first base	Doane and Lyman
Cook, second base	W. Schoonmaker
Dickerson, third base	Dumont
Stewart, shortstop	R. Schoonmaker
Faber, left field	Daniels
Lyon, centre field	G. Schoonmaker
Dale, right field	Fleming, Glenny

SPICER VS. SAURERS.

A star aggregation of ball tossers will represent the Spicer Manufacturing Company on the baseball diamond tomorrow afternoon in the last contest previous to the opening of the City Baseball League, in which this aggregation is entered and which gets under way next Saturday afternoon. Spicers will lineup against the Saurer team, another league contender, on the Clinton avenue field tomorrow afternoon, with a star cast, including pitchers: Dolan, of last year's Spicer team; Fleming, of the R. G. E. team in the Manufacturers' League last year; Campbell, who twirled for the Jewelers' League of Newark last season, and Hendricks, last year a heaver in the Manufacturers' League of Detroit; catchers: Compton, of last year's R. G. E. team, and Burns, who caught for the Jersey City team of the Central Railroad League last summer; first base: Thompson and Scott, both Spicer veterans; second base: Downs and Juno, shortstop, O'Loughlin; third base, Dolan; left field, Reick; centre field, Baldwin, a member of the Scotch Plains contingent, and right field, Mague and Hunt.

TO HELP COMMISSION.

Arrangements made by Manager Ernest Dorflinger, of the local baseball team, for the use of Parker Field alternating Saturday afternoons to stage Central New Jersey League games on, will prove advantageous to the local playground commission and all of those attending the game tomorrow will be helping to promote recreation work in this city as a certain per cent. of the proceeds goes to the commission. Those in charge of the financial end of the work tomorrow afternoon will be: Secretary Steele, of the local baseball club; George W. Wriston, supervisor of Parker Field, and Raymond Randolph.

READY FOR THE STRIFE.

The three crews which are to lock horns in the Harvard-Princeton-University of Pennsylvania rowing regatta on the Charles, Saturday, were encamped last night within a stone's throw of the course over which they compete. The Tigers arrived Wednesday night and Pennsylvania struck town yesterday morning clad in summer raiment, including new straw hats and brimful of confidence. The Crimson will average 172 pounds to an oarsman, while Pennsylvania will also weigh in that vicinity with the Princeton lads somewhat lighter. The three boats will have short workouts today.

Y. M. A. A. PRACTISE.

As a preliminary tryout before the game with Monroe Avenue, Saturday afternoon, Manager Conger will put his Y. M. A. A. aggregation through a stiff drill on the Centre street field tonight. All members who expect to get into the game will have to be on hand at the practise.

—For best results advertise in the Daily Press.

THE RIGHT WAY
THE BEST WAY THE SAFEST WAY
BUY YOUR AUTOMOBILE SUPPLIES, TIRES, TUBES, OILS, GREASES & SOLID TIRES
From E. J. WAY
PLAINFIELD AUTO TIRE CO.
407 WATCHUNG AVE. :-: :-: TEL. 1980

Of Interest to Women and the Home

The Housewife's Daily Economy Calendar

By FRANCES MARSHALL

Day Before Housekeeping.

Mrs. Kendel, the famous actress, always kept house a day ahead of time. Today she would plan tomorrow's dinner and luncheon and breakfast, and order tomorrow's supplies. So, to some extent, she felt as care free every day as many housekeepers feel on Sunday, when they realize that all the day's meals and problems have been thought out on Saturday.

There was much sense in Mrs. Kendal's plan which might be applied to every housewife's problems. The reason Mrs. Kendal kept house in this way was that she had to dine at 6 o'clock so that she would be ready for the evening performance at the theatre; she rose late, because she went to bed late. Hence her day was short, and she found that her housekeeping went along more smoothly if she was always a day ahead with her part of it.

Adopting the Plan.

Each day plan the next day's work. If you find that the day's work takes less time than you had anticipated, do a little of tomorrow's work today, and so make tomorrow easier. In this work you will always have a delightful sense of getting ahead of the bugbear of daily tasks.

Each day plan the next day's meals. For instance, you take stock of the food on hand today. There is a leg of lamb, half gone, for dinner, and you calculate that there will be about a cupful of tomatoes left after the cream of tomato soup is made for today. So you plan to have mutton and rice soup tomorrow made from the mutton bone cooked with a cupful of rice, a little onion and parsley, and well seasoned; and you plan, too, to have macaroni with tomato sauce. You think beef stew would be suitable for tomorrow's meat course; so you order that to be sent the next morning. Perhaps, then, you decide to have cottage pudding with egg sauce. This will require four eggs; an omelet for lunch will take four more. So you order a dozen eggs, that they may be on hand when tomorrow's cooking begins. The baking powder is low, and you replenish that, and you make sure that you have potatoes and butter enough on hand.

This method of planning tomorrow's meals today really makes tomorrow's work easier. Who does not know the inconvenience of waiting for the grocer to bring eggs or butter or flour or baking powder for the cake which is baking? Or of waiting lunch because the vegetable man hasn't yet come with the lettuce, and, at the last minute, after the beds were made and the rooms were in order, and the furniture was dusted and the porches were cleaned and the dishes were washed and all the other things which cannot be done the day before were done, a vegetable salad was chosen for lunch as the dish that could be most quickly and easily prepared?

Its Drawbacks.

Of course, sometimes you will miscalculate. You will think that enough spinach will be left from todays' dinner to make into salad for tomorow's; or that the dessert for tonight will do also for tomorrow's lunch; and tomorrow you will awake to the fact that both spinach and dessert have entirely disappeared before ravenous appetites. But these miscalculations are few, and of little real importance.

(Copyright, 1913, by the McClure Newspaper Syndicate.)

The Daily Hint from Paris.

Pale blue taffeta frock trimmed with double ruffle of blue taffeta ribbon with black picot edge. Collar and cuffs of black chiffon. Lace over collar and black velvet ribbon bow.—Maison Ascott.

FASHION HINT

By JUDIC CHOLLET

The blouse that is made in lingerie style is an important feature of the warm weather wardrobe. This one is charming when developed in the fashionable crepe de chine, voile or marquisette and the familiar batiste and lawn.

In the illustration there are bits of handwork that greatly enhance the

TUCKED BLOUSE.

effect, but these are not necessary. The blouse without them is equally correct.

For the medium sized waist two and five-eighths yards of material twenty-seven inches wide will be required, with ten yards of banding and three yards of edging.

This May Manton pattern is cut in sizes from 34 to 42 inches bust measure. Send 10 cents to this office, giving number, 7888, and it will be promptly forwarded to you by mail. If in haste send an additional two cent stamp for letter postage. When ordering use coupon.

No..... Size.....

Name .....

Address .....

.....

Some Cookery Suggestions

SOME BEEF ECONOMIES.

THE cheaper cuts of beef may, if one knows how, be served in many tempting ways. The beef is quite as nourishing as the high priced cuts and affords one an easy way of curtailing the butcher's bill.

With a Tomato Relish.

Boiled Beef With Sauce.—Cut cold boiled beef in thin slices and arrange it on a gratin dish and cover it with a nice tomato sauce. Put the dish into the oven and let it simmer from eight to ten minutes and serve.

Hungarian Goulash. — Take two pounds lean chuck, two ounces salt pork, two cupfuls tomatoes, one stalk celery, one onion, two bay leaves, six whole cloves, six peppercorns, one blade mace. Cut beef in two inch pieces and sprinkle with flour. Fry salt pork until light brown. Add beef and cook slowly for about thirty-five minutes, stirring occasionally. Cover with water and simmer for about two hours. Form vegetables and spice into sauce. Cook in sufficient water to cover and rub through a sieve. Add some stock from meat and thicken. Add noodles to the meat broth in pot with meat. Serve meat on platter with sauce and noodles.

Served In Bread Cups.

Spiced Beef Liver.—Take one pound of liver, three slices of bacon, three tablespoonfuls of stewed tomatoes, quarter of a teaspoonful of cloves, quarter of a teaspoonful of nutmeg and salt and pepper to taste. Cut the liver into dice, wash and dry. Put the bacon into a frying pan and add the liver. Cook for about five minutes, then turn the liver into a stewpan and add a cupful of boiling water and the other ingredients. Cook slowly for about half an hour. Thicken with flour or cornstarch and serve in toasted bread cups.

With Sauce and Hominy.

Chopped Beet and Hominy.—For this put one and one-half pounds top of round steak through the meat chopper with a small piece of beef suet. Add one tablespoonful onion juice, one teaspoonful salt and one-eighth teaspoonful pepper. Mix lightly and shape like porterhouse steak. Put into shallow pan which has been brushed with drippings, place in hot oven ten minutes. Remove carefully on to hot platter and place in warm oven. Serve with a hominy and brown sauce border, garnish with sprigs of parsley or chopped parsley.

Anna Thompson.

The Bears Climbed Over the Fence.

Daddy's Bedtime Story—The Brothers Bear and the Strawberries.

"NOW, listen," said daddy to Jack and Evelyn, "and I will tell you a story about the three little bear brothers.

"Their names were Biff and Bang and Bunch. The three brother bears lived in a nice house hollowed out in the side of a hill. You would call it a cave. That is the kind of a house bears like to live in. They are warm and comfortable when it is cold.

"The three brother bears lived very cozily in their little cave house. The door was quite small, and so it was nice and dark when they wanted to go in and take a nap. In winter they slept very snugly till spring.

"In the spring, when they woke up, they were always very hungry. Then they were not particular what they ate.

"One day Biff came hurrying home. 'Oh, brothers,' he began, 'such a find! I know where there are some nice ripe strawberries!'

"'Oh, let's go and get some!' cried Bang.

"But Bunch didn't say anything. He was the youngest of the three bear brothers, and he just sat and listened.

"Biff told how fine the strawberries looked and smelled, and then he said they were growing in the garden of the brown cottage at the foot of the hill.

"'Brothers,' spoke Bunch at last, 'the strawberries in the garden belong to the people who live in the brown cottage. They planted and tended them. There are plenty of wild strawberries in the woods. They are free for every one. Let us eat the wild ones.'

"But Biff and Bang only laughed at Bunch. They said they were tired of wild strawberries. And that night they started out to get some of the ripe red strawberries out of the garden of the little brown house.

"They crept very softly through the woods, and when they came to the little brown house they were more careful than ever. Biff climbed over the fence first, and Bang flopped over after him.

"They stole up to the strawberries, sniffing at them longingly. Suddenly something rose from the midst of the strawberry patch. The something had a gun in its hands. The owner of the strawberry patch was watching his fruit.

"The bears reached home safely, but ready to drop with fright and weariness.

"'It serves you right,' said Bunch, 'for trying to take what didn't belong to you.'

"'We'll never go there again,' Biff said to Bang. 'I don't like the looks of that man.'

"'Nor I either,' Bang replied. 'Why, I believe he would have shot us if he could. Let him keep his old berries. I really think I like the wild ones best.'"

LONG BRANCH FIREMEN TO SHOW VAMPS "HOW"

Long Branch, May 9.—One of the features planned for the annual meeting of the New Jersey State Exempt Firemen's Association here May 21 is an exhibition by the local firemen of getting to a gre. The nine fire companies will answer to an alarm at Broadway and Second avenue. The streets will be in readiness for a dash to the scene. There will be a demonstration of hose connecting when the place is reached.

The details are in charge of the Public Safety Department, of which Thomas V. Arrowsmith is the head.

RUMMAGE SALE A SUCCESS.

The rummage sale being held this week at 119 Madison avenue, under the auspices of the Earnest Workers' Bible class of Grace M. E. church, is quite a success. A large number of useful articles have been contributed and disposed of at good prices. The sale will continue until tomorrow night.

—Mrs. Muggins—"I'm so worried about my husband. I'm afraid he isn't well." Mrs. Buggins—"What are the symptoms?" Mrs. Muggins—"He hasn't complained about a single thing for nearly a week."

—Book Agent—"Can I sell you an encyclopedia?" Wigwag—"No I'm going to marry a girl from Boston, so I don't think I'll need it."

Another Big Special for SATURDAY

Corsets in the Newest Spring Models, $1.50 and $2 Values $1.26

The newest extreme length hip models; the fashionable corset of the present season. Extra well made of good quality coutil, in a style that has extreme length over hips and back, and low bust, trimmed with ribbons and laces and with 3 pairs of good hose supporters front and sides; $1.50 and $2.00 values at

$1.26

TEPPER'S

W. & J. SLOANE
ESTABLISHED 1843

THE NEWEST EFFECTS IN
Summer Floor Coverings
At Specially Low Prices

ENGLISH ART SQUARES for Bed Rooms. A new importation of these decorative rugs, in designs and color-combinations of unusual beauty; Size 9 ft. x 12 ft., $32.

SCOTCH-STYLE WOOL ART RUGS for Bed Rooms, Living Rooms and Dining Rooms. Prices for 9 ft. x 12 ft. size: Mohegan, $17.50; Tay, $26.50; Inverness, $29.00; Kilmarnock, $30.00. Other sizes at proportionate prices.

OLD-FASHIONED HAND-BRAIDED OVAL RUGS in quaint Colonial designs and colorings. Extraordinary durability. Sizes range from 3 ft. x 2 ft. to 9 ft. 4 in. x 6 ft. 9 in. Size 5 ft. 5 in. x 3 ft. 2 in., $13.75.

RAG RUGS made of new goods in cool, dainty, floral and novel border designs. Sizes: 30 in. x 60 in. to 9 ft. x 12 ft. Prices for the 9 ft. x 12 ft. size, $11.50 to $36.00.

RUSH AND GRASS RUG for Porch and Bungalow use, including the "Holland" Rush Rugs—heavy, durable and quite the best on the market; Imported Braided RUSH RUGS; "Willow," "Dixie," "Crex" and "Deltox" Grass Rugs. Rugs in 9 ft. x 12 ft. size range from $25.50 to $7.00. China and Japan Mattings.

FIFTH AVE. & FORTY-SEVENTH ST., NEW YORK

Alteration Sale

Reduced prices cut some figure at Willett's. When you get your Spring Shoes get the reduction with them. This sale is genuine.

Oldest Shoe House in the City

A. K. WILLETT
107 PARK AVENUE

My Straw Hats at $1.25, $2.00, $2.50 and $3.00 cannot be beat to say nothing about my Panamas.
Outing Trousers with Belt to match at.....$4.00
Suits to your measure from.....$20.00 up
SEE WINDOW DISPLAY.
JOHN J. PRAED
MEN'S TAILOR AND FURNISHER
314 PARK AVE. PLAINFIELD, N. J.

Our Goods Sell Themselves

We don't try to "talk" you into buying. Our merchandise and our prices "talk" for themselves. You'll be surprised at the variety of stock you'll find in *this* store. We've everything that any other hardware store has and *lots* of items that most of them haven't.

Stocks complete. Quality right. Prices reasonable and fair treatment *all* the time.

Come in and look us over. You can't *afford* to overlook us.

Let us Show You Our GILBERT & BENNETT Pearl WIRE CLOTH It is far handsomer and much more durable than the screen you have been using.

A. M. GRIFFEN CO.
119-121-123 E. Front St., Plainfield N. J.
Two 'Phones 6—214

HOTELS.

WHEN IN PLAINFIELD, N. J., STOP AT
THE QUEEN CITY HOTEL
All Newly Furnished.
A la Carte Service Unsurpassed.
P. FLOERSCH, Prop.
W. M. FLOERSCH, Mgr.

HOTEL WALDORF
HENRY WINDHAM, Prop.
EAST FRONT STREET.
Gottfried Krueger's Extra Beer on draught. Imported Wines, Liquors, and Cigars. Hotel accommodations, and private Dining Room.

HOTEL SOMERSET
Under New Management.
Newly Painted and Papered throughout. Table Board and Rooms by Day or Week.
W. G. FEASTER, Proprietor.
97 Somerset Street. Tel. 692-L.

HOTEL KENSINGTON
NORTH AVENUE.
UNDER NEW MANAGEMENT.
House Thoroughly Renovated.
147 NORTH AVENUE.
SUNDAY DINNER—FROM 12:30 TO 2 P. M.—50 CENTS.

WEINMAN'S CAFE
GENERAL NEWS TICKER.
Stock quotations Up to the Minute.
'PHONE 1527.

VAIL
JEWELER and OPTICIAN.
236 Park Avenue
OPPOSITE NORTH AVENUE.

ADVERTISEMENTS
—FOR—
NEW YORK HERALD
WORLD, TIMES, SUN, JOURNAL, TELEGRAM, AMERICAN, BROOKLYN EAGLE, GLOBE
—AND—
NEWARK EVENING NEWS
RECEIVED AT
PLAINFIELD DAILY PRESS
AT REGULAR OFFICE RATES

HARDWOOD FLOORING
PARQUETRY
OLD FLOORS REFINISHED.
GEO. E. WATT
150 North Ave. Tel. 333-W.

HODGE'S PHARMACY
Y. M. C. A. BUILDING.
BELLE MEAD SWEETS.
Telephone 62.

Kindling and Grate Wood.
Prompt deliveries. Orders received at 89 SOMERSET STREET.
JOHN MOBUS.
P. O. Box 320. Telephone 'O-F-49

PAINTERS AND DECORATORS.

AGENTS FOR
LIKE TILE
The Sanitary Wall Covering
WOOD KRUSTA
SOROCHROME WASHABLE WALL DECORATION.
Interior Decoration a Specialty.
Woolston & Buckle
Painters and Decorators,
145 NORTH AVENUE.

STOP---LOOK---LISTEN
You'll hear the birds singing and everywhere you'll see signs of spring, reminding you it's TIME TO PAINT. Let me give you an estimate.
JAMES C. HANSEN
DECORATOR AND PAINTER.
Dealer in Wallpaper, Paints, Oils, Glass, etc.
Distributor for John W. Masury & Sons' Pure Colors, Ready Mixed Paints, etc.
141 East Front St. Tel. 346.

COAL DEALERS.

TenEyck & Harris
Dealers in
LEHIGH VALLEY COAL.
Office Rowley's Drug Store. 216 W. Front St. Tel. 2081-J-2.

TenEyck & Kelley
COAL
41 South Ave. Tel. 1155

R. L. CLINE
(Successor to C. H. Rugg & Co.)
BEST LEHIGH VALLEY COAL.
Yard and office 432 W. 3d St. Tel. 93

N. MEYERS & SONS
COAL
COKE AND WOOD
Office tel. 1152-w. 121 Watchung Av.
Yard tel. 1911-w
4th and Washington Sts.

OSTEOPATHY
Dr. Kathryn S. Holmes
Has Opened Her Office at 524 PARK AVENUE.
3 6 tf Telephone 796-W.

L. Moraller & Son
WATCHMAKERS and JEWELERS.
WATCHES,
CLOCKS and JEWELRY
Fine Watch and Clock Repairing a Specialty.
219 Park Ave. Plainfield, N. J.

A. H. ENANDER
Sanitary Plumbing, Gas Fitting. Steam and Hot Water Heating. Contractor for Sewer Connections.
125 WATCHUNG AVE

—Advertise in the Daily Press. It brings results.

This Firepot Doesn't Clog

SQUARE POT BOILERS owe much of their great heating power to the peculiar form of their firepots. These are round at top but square at bottom. Each time the grate is turned accumulated ash slips from them free and easy into the capacious ashpit below, leaving a *live* fire fully opened to fresh oxygen. This causes perfect combustion, minus clogging, choking and "dead fire."

Round firepots do not possess these advantages, nor can they give "results" as quickly.

Because of this complete combustion, SQUARE POT BOILERS use a minimum amount of coal and require little attention. Let the dealer nearest give you a demonstration.

BOYNTON FURNACE CO.

37th St., near Broadway, New York

FOR THE WELL-KEPT

Lawn and Garden

In the Keen Kutter line of tools for lawn and garden will be found every implement needed by the landscape and kitchen gardener to produce the best results with the greatest economy of time and labor. Like all Keen Kutter tools, those made for these users will be found correctly designed for greatest efficiency and convenience, made of the best materials for their respective purposes and constructed for long, hard service.

"The Recollection of Quality Remains Long After the Price is Forgotten." —E. C. Simmons.

Trade Mark Registered

KEEN KUTTER

TOOLS FOR LAWN AND GARDEN

Things for the Lawn and Garden

LAWN SEED
GARDEN SEED
FLOWER SEED
LAWN MOWERS and GRASS CATCHERS

F. A. KIRCH & CO.
HARDWARE
205 Park Ave. Tel. 578

Newark's Diamond Centre

THE TIME IS GROWING SHORT

in which to prepare for the coming June Wedding. Not the least important are the gifts to the bridesmaids and ushers, which should be selected with care and taste. It can be easily and satisfactorily done here. New designs in appropriate gold and silver articles are continually arriving.

Gifts for the graduate, too, are here in satisfying assortment.

We Issue Votes in the Great Library Contest.

"At the Clock Corner."

HARTDEGEN

Broad St., at West Park, Newark.

SMALLEY BROS.

147 NORTH AVENUE

Headquarters For All Kinds of

MEATS

Spring Lamb and Broilers a Specialty

LET US SERVE YOU

TELEPHONE 88-A

Flemington.

Rev. Dr. A. W. Sonne, pastor of the Presbyterian church, will make an address before the Bergen County Christian Endeavor Union at Oradell next Tuesday. His theme will be "The Value of a Vision."

Rev. and Mrs. George Burns, of Philadelphia, are the guests of Mr. and Mrs. James A. Kline.

Professor Melville Cook, of Rutgers College, was the guest of Rev. Dr. A. W. Sonne yesterday. Professor Cook will consult with the trustees of the Presbyterian church concerning the treatment of trees surrounding the church.

German Valley.

The congregation of the German Valley Methodist church will hold a "Dutch market" in the church parlors next Wednesday.

Mrs. Theodore S. Swayze and children, of Chester, left yesterday for Nantucket, where they will spend the summer.

Ezra Watters, of near Chester, has purchased an automobile. John Devine, of near German Valley, has also bought one.

Miss Sedora T. Linabury, of Chester, is recovering from an operation for appendicitis.

Mr. and Mrs. Austin E. Sutton, of Newark, are at their summer home in Chester.

The grade in the hill near the Van Gansbeck property, near Chester, is being cut down.

Mr. and Mrs. Frank Hawkins, of Califon, concluded a visit yesterday to Mr. and Mrs. William Barker, of Chester.

Elias Wack, of Milldale, is serving as grand juror at Morristown this week.

Pierson M. Chamberlin and family, of Netcong, are visiting Mr. and Mrs. Philip C. Yawger, of Chester. Mrs. Yawger is ill.

German measles is prevalent among the children of Chester.

Whitehouse.

Miss Lenora Apgar, of Readington, went to High Bridge Wednesday to visit her uncle and aunt, Mr. and Mrs. M. N. Hann.

Andrew Myers, of Chicago, Ill., is visiting his niece, Miss Louise Conover, at her home, at Whitehouse Station.

Miss Ida M. Apgar, of New Germantown, arrived home Wednesday from Homerville.

A union service of the Reformed and Methodist churches of Lebanon will be held in the latter edifice on May 18. Rev. Sylvanus D. Decker will preach.

Miss Ethel Reed entertained the C. C. Club at her home at Whitehouse Station, Wednesday afternoon.

Under the auspices of the Ladies' Auxiliary a white sale will be held in St. Luke's Hall at Peapack next Wednesday afternoon.

John Groendyke returned to his home in Somerville, Wednesday, after a visit to Mr. and Mrs. Peter K. Swackhamer, near East Whitehouse.

The Standard Oil Company has been placing a dust laying oil on the macadam road through East Whitehouse and Whitehouse Station.

Oscar Vliet is making improvements to his hotel building at Gladstone. The structure will also be repainted.

Mrs. Charles Tabler returned to her home in Brooklyn, Wednesday, after a visit to Mrs. Oscar Smith at Peapack.

Miss Abbie Hoffman, of Lebanon, is entertaining her cousin, Miss Edna Oliver, of Plainfield.

Mr. and Mrs. Walter Sharp, of Mt. Vernon, N. Y., are guests of Mr. and Mrs. W. B. Sharp, of Round Valley.

G. B. Rittenhouse, of Lebanon, has purchased a touring car.

Mrs. Willard Young, of Lebanon, is entertaining her mother, Mrs. Elias Emmons, of Pottersville.

Newton Shafer, the young son of Mr. and Mrs. William Shafer, of Whitehouse Station, is recovering from pneumonina.

Mrs. George W. Tine, of Whitehouse Station, has returned from a visit to her mother, Mrs. W. Austin Apgar, at Clinton.

The annual election of the congregation of the Methodist church at Gladstone will be held next Wednesday night.

La Monte Wikoff, of East Orange, is visiting J. L. Pickell, of East Whitehouse.

Thomas Cassidy, who has been ill at his home at Peapack, is improving.

Miss Nettie Wheeler, of Newark, is at Peapack and Gladstone, where she formerly lived.

TWO MEETINGS TONIGHT.

A pair of important baseball meetings will be held at the office of the Spicer Manufacturing Company tonight, both of which will have a direct bearing on tomorrow's baseball program. At 7 o'clock the recently organized City Baseball League will meet to complete the details for tomorrow's opening and at 8 o'clock the Spicer team will hold an organization session.

—The naked truth must be made up of bare facts.

E. A. KIRCH & CO.

77-79 MARKET STREET, NEWARK

THERE'S NO PLACE LIKE HOME

And there's no place to fit the home like KIRCH'S. Prove it for yourself by visiting this mammoth store. We guarantee everything we sell, then, again,

WE SELL IT A LITTLE LOWER IN PRICE—IT'S OUR WAY

High Chair (Like Cut)

Can be adjusted to make wagon, etc.; regularly sells for $2.98; special at

1.49

YOUR PURCHASES MAY BE CHARGED

Cane Seat Rocker (Like Cut)

Large, roomy cane seat, bent arms, securely fastened by iron bolts; regular $2.50, special

1.00

YOUR PURCHASES MAY BE CHARGED

Dining Chair

Imitation leather seat chair, solid oak, nicely polished; regular $1.25, very special

79c

Specials in Linoleum & Oilcloth

Reg. 25c. spec. .10c
Reg. 35c. spec. .15c
Reg. 50c. spec. .25c
Reg. 75c. Linoleum, spec. .40c
Reg. $1 Linoleum, spec. .60c
Reg. $1.25 Linoleum, spec. .75c

Bring size of your room. Mostly short lengths.

All Parlor Suites Greatly Reduced

3-Piece Leather Suites — 3-Piece Parlor Suites

Massive mahogany frame, hand carved claw feet, elegantly finished and upholstered in best Spanish leather.

Reg. $50 suites at 37.00
Reg. $60 suites at 42.00
Reg. $75 suite, like cut, at 53.75
Reg. $90 suites at 67.50
Reg. $110 suites at ... 80.00

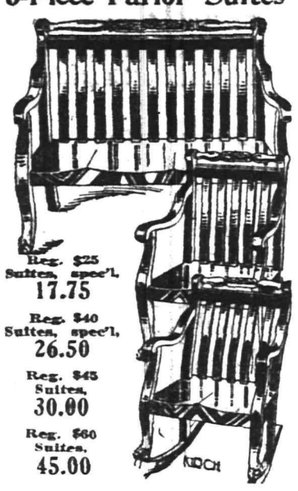

Reg. $25 Suites, spec'l, 17.75
Reg. $40 Suites, spec'l, 26.50
Reg. $45 Suites, 30.00
Reg. $60 Suites, 45.00

Specials in RUGS

9x12 Tapestry, reg. 14.50; special .. 11.50
9x12 Axminster, reg. 23.00; special .. 16.50
9x12 Axminster, 27.50; special 19.50
9x12 Seamless Wilton Velvet Rugs, reg. $29.50 ... 21.98

Dining Chair

Genuine leather seat, box frame, golden oak, nicely polished; beautiful carved back; regular $2.00; special

1.49

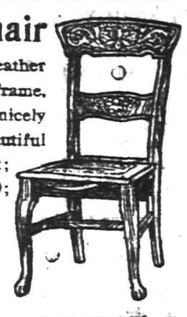

Reed Pullman Sleeper Carriage

Heavy roll, very stylish reclining backs, deep foot well, corduroy upholstering, steel tubing; regular $22.00, special at

16.98

RANGES

Many of these ranges got wet at the time of our fire, and in consequence are a little rusted, but you can buy them at about

HALF-PRICE.

$15 Ranges, at.... 8.98
$18 Ranges, at.... 10.00
$22 Ranges, at.... 12.50
$23 Ranges, at.... 15.75
$35 Ranges, at.... 22.00
$40 Ranges, at.... 26.00
$50 Ranges, at.... 29.75

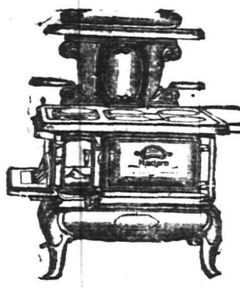

MISSION FURNITURE

In fitting up that spare room let us suggest Mission Furniture, in fumed oak or Early English finish.

Chairs and Rockers ..... 5.00 up
Clocks ..... 6.50 up
Tables ..... 8.00 up
Bookcases ..... 10.00 up

BUFFET (Like Cut)

Beautiful quartered oak, highly polished, all hand carvings; the biggest value ever offered; regular price $35, very special at

25.00

White Enamel Crib

Heavy continuous posts, brass ornaments, closely spaced filling rods; sides are very high; are made to slide; very strong; regular $8.00; special

5.50

COUCH

Imperial leather, nicely tufted; carved oak frame, nicely polished; regular price, $18; special at

12.00

GAS RANGES

These gas ranges were saved from our recent warehouse fire. They were only damaged by water. All in good condition.

Reg. $12 Gas Range special 7.00
Reg. $17 Gas Range special 12.00
Reg. $22 Gas Range special 15.00

Couch Beds (Like Cut)

Elegant soft mattress, very best spring. It operates so simple a child can do it. Regular price $12.98,

7.50

WHITE ENAMEL BEDS

Sample Beds Only

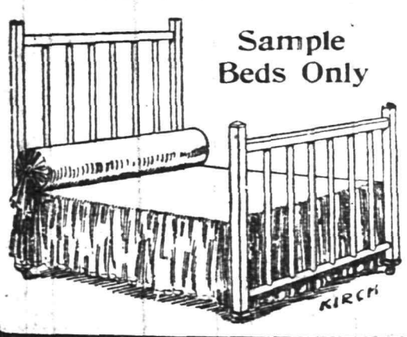

$4 value, special 2.49
$5 value, special 3.25
$8 value, special 4.25
$10 value, special 6.75
$15 value, special 9.75
20 value, special ... 11.75

Set of Six Chairs Including Arm Chair

Solid oak, genuine brown Spanish leather seats and backs, full spring construction; regular price for six chairs, $26.88; special, set of 6 chairs at

21.75

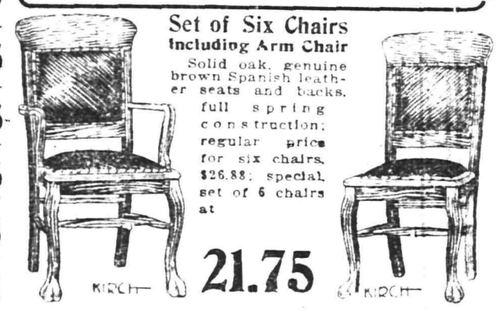

BRASS BEDS

Reg. $25 Beds at.. 12.00
Reg. $30 Beds, at.. 17.00
Reg. $40 Beds at.. 25.00
Reg. $50 Beds at.. 35.00
Reg. $60 Beds at.. 40.00

Sample Beds Only One of a Kind

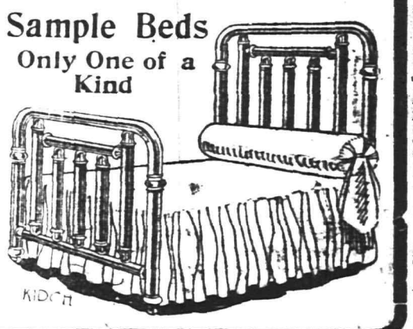

TILE-LIKE FINISH

FLOORS—It makes the best and most durable finish on floors. Can be used on hard or soft wood.

OLD FURNITURE—It erases all scratches and mars.

WICKER FURNITURE Coated with Tile-Like gives it an appearance as if new.

PORCH CHAIRS Coated with Tile-Like makes a beautiful finish.

LINOLEUM or OIL CLOTH Coated with Tile-Like adds to wear. Will resist water and never turns white.

All old work should be washed with scouring soap before applying Tile-Like.

Be sure the work is thoroughly dry.

Where you wish to obtain an imitation of natural wood, a coat of Yellow Ground Color should be first applied. After the Ground Color has thoroughly dried, apply a coat of shade desired.

Gayle Hardware Co.

'Phone 398 — Front Street and Park Avenue

General Hardware and Housefurnishings

D. WOLFF & CO.

85-87 MARKET ST., NEWARK, N. J.

WILL SUPPLY YOU & YOUR FAMILY WITH

CLOTHING ON CREDIT

WITHOUT DEPOSIT ON SATISFACTORY TERMS

EDUCATIONAL

HERR'S SCHOOL

Full and Special Courses, General Business Training. Day and Evening

Call, 'Phone (344), or write now

PLAINFIELD BUSINESS COLLEGE, Woodhull-Martin Bldg.

mwf

PANAMA HAT BLEACHING

Don't have your PANAMA RUINED by a cheap process. We clean and bleach Panamas by a scientific method which is not injurious. Bring your Panama in now. Don't wait till the rush at the opening of the season. Straw Hats cleaned.

We will also show a full line of Straw Hats in all the latest styles, priced at $1.50 and $1.75, and genuine all hand woven Panamas at $5.

OPEN TILL 8:30 EVENINGS.

Milton H. Hinchcliff

Soft Hat Manufacturer and Renovator,

132 North Avenue

10 12 tf w-f

Plainfield Nickel Plating Works

506 WEST SECOND STREET.

TEL. 292-M.,

We will send for your Brass Bed, refinish and make it look like new and return in three days; also Curtain Poles and Rings refinished, and all kinds of plating done at short notice.

Call and give us a trial.

9 27 tf f-m

—Advertise in the Daily Press. It brings results.

Repairing, Regulating, Adjusting

of High-grade Watches and Clocks. We are equipped with the necessary knowledge and experience to make your watch keep time to the second.

All kinds of Jewelry made to order, repaired and remodeled like new. All work guaranteed. We carry a full line of

Diamonds, Watches, Cut Glass, Clocks, Silverware and Optical Goods.

New York and Newark Prices.

PETER DELGYER The Jeweler

130 PARK AVENUE

Phone 893-J — Near Front Street

SUMMER NECESSITIES

Before placing your order for your summer needs be sure and see our complete line of Refrigerators, Porch and Lawn Furniture, Porch Swings, Hammocks, Couch Hammocks, Awnings, Porch Screens, Door and Window Screens, Lawn Mowers, Trunks and Suit Cases.

OUR VACUUM CLEANERS

Will save you a lot of hard work and worry. Have we delivered yours yet? If not, why not order one at once just in time for your Spring housecleaning.

P. S.—Remember all Furniture and Bedding at Special Prices.

L. B. Van Camp

Front and Somerset Sts.

TO RELOCATE DEPOT ON ONE OF THREE SITES

Elizabeth, May 9.—At a meeting of the special railroad committee and Pennsylvania Railroad officials at the City Hall plans were submitted for the relocation of the main station. The company offered to relocate the station in connection with its track elevation work, either in East Broad street, West Jersey street or near its present place.

The committee members favor the East Broad street location. This matter will be disposed of before the track changes are discussed further.

TELL NEW TOWNSHIP IT CAN HOLD ELECTION

Elizabeth, May 9.—Representatives of the new Hillside Township conferred with George Stewart and Frank Pfaff, members of the Union County Board of Elections, in this city, relative to the procedure necessary in electing officers for the township. They were advised that they could proceed to elect at once and were given instructions on the manner in which to carry on the election.

The County Board of Elections will organize Monday, with Mr. Pfaff, the new Democratic member, sitting. He is from Elizabeth and takes the place of Judge Robert H. McAdams. The other members are George Stewart, Elizabeth, Republican; Andrew McCardell, Plainfield, Republican, and Frederick Zior, Elizabeth, Democrat. Peter Tillman, of Rahway, is the clerk.

COUNCIL'S ERROR TIES HANDS OF WATER BOARD

New Brunswick, May 9.—Failure of the Common Council to take action upon the veto of Mayor John J. Morrison, of the resolution giving the water commissioners the privilege of spending $7,000 this year for extending water mains has tied up the work of the water department.

The Water Board originally asked for an $8,000 expenditure, but the Common Council to cut out work in Highland Park reduced the amount $1,000. The Mayor vetoed this resolution on the ground that the city contracted with the borough to serve water for ten years and the borroughites were entitled to have mains extended in order to furnish the water supply.

Council found it had acted through a misunderstanding and passed a new resolution covering the $1,000 amount, but failed to act on the veto. As a result the Water Board is without the right to go ahead with its work.

WANTS LIVE STOCK PUT ON THE FREE SCHEDULE

Jersey City, May 9.—The New York and New Jersey Live Stock Exchange has appealed to President Wilson and to Congress for an amendment of the tariff bill as it affects the importation of live stock.

The exchange members want the ten per cent. ad valorem provided for in the Underwood measure taken off because they maintain the exaction of such a tax would be an embargo in view of the dressed meat schedule.

A copy of a resolution adopted has been ordered sent to the President and to each member of Congress with a request that they use their influence to make live stock non-dutiable. The minute sets forth that a few large corporations control the foreign slaughtering establishments which the smaller packers, because of the cost, could not maintain, would be permitted to monopolize the import of live stock. Such a monopoly, the exchange points out, would be destructive of competition in the import and sale of meats and live stock.

COMPLEX HORSE DEAL IS SETTLED IN COURT

Jersey City, May 9.—Fully up to the reputation of horse deals for the intricacy of the details attending its completion, was the double "swap" of Israel Pfeffer, of Union Hill, and Simon Bender, a Brooklyn horse dealer, as aired before Judge Charles L. Carrick, in the First District Court here. Pfeffer originally owned a horse, but it was not good enough for his purposes, so he traded it with Bender for another horse and gave a note for $110 to boot. Before that note was due, Pfeffer returned the horse he had purchased from Bender and asked for a heavier horse.

In payment for this horse, Pfeffer gave a second note for $125. Later, payment on both notes were stopped and Bender then began suit for payment. Pfeffer offered Bender $125, claiming that the second transaction had wiped out the $110 note. When the trial came up Pfeffer alleged that he had tendered payment. After some delays, while Pfeffer found a receipt given to him by Bender, Judge Carrick settled the case yesterday, deciding that the first horse was not paid for until the $110 note would have been met. Judgment went to Bender for the whole amount.

We Give & Redeem Surety Coupons

HAHNE & Co.

IMPORTERS NEWARK'S STORE BEAUTIFUL Broad, New and Halsey Streets. RETAILERS

Store Closes Saturday at 9 p. m.

AN EXTRAORDINARY SALE OF HIGH-GRADE DINNER SETS AND OPEN-STOCK PATTERNS

The greatest collection of open-stock patterns in Fine China, American Porcelain and English Porcelain to be found in the State is in our Basement. Our patterns and shapes are the very latest and best on the market, and our prices are lower than first quality wares are sold anywhere.

Every piece we sell is perfect—we carry no seconds.

You can buy Dinner Sets of **44 pieces, of 56 pieces, or 100 pieces** as you wish, at from **$3.98 to $167.53.**

For three days we make notable reductions from regular prices, offering you choice of this widely varied line.

OPEN-STOCK FINE ENGLISH PORCELAIN 100-PIECE DINNER SETS.

English Porcelain Dinner Sets—Crown Derby decoration, reg. $42.68, at **$34.14.**

Light blue decoration with gold edge; regular $36.38, at **$29.00.**

Blue and red decoration with gold edge; reg. $21.56; at **$17.28.**

Blue and green decoration with gold edge; reg. $20.48, at **$16.30.**

Flo Blue decoration; reg. $20.29, at **$16.30.**

Oriental blue decoration; reg. $20.49, **$16.25**

Old Flo blue decoration; reg. $17.35, **$13.85.**

Light blue decoration; reg. $13.29, at **$10.59.**

Old willow blue decoration; reg. $15.50, at **$12.40.**

Pale blue decoration; reg. $18.96, at **$15.15.**

Pink and blue border decoration; reg. $20.49, at **$16.39.**

Premier dove decoration; reg. $18.96, at **$15.15.**

Hamilton green decoration; reg. $18.98, at **$15.15.**

Copenhagen decoration; reg. $17.35, at **$13.85.**

Green garland decoration; reg. $17.35, at **$13.85.**

OPEN-STOCK FINE AMERICAN PORCELAIN 100-PIECE DINNER SETS.

American Porcelain Dinner Sets—Red, blue and green spray decoration; reg. $19.39, at **$15.50.**

Green and red decoration; reg. $18.56, **$14.85**

White and gold decoration; reg. $17.35, at **$13.85.**

Red band decoration; reg. $17.35, at **$13.85.**

Green, brown with gold decoration; reg. 17.35 at **$13.85.**

Rosebud spray with gold edge decoration; reg. $17.35, at **$13.85.**

Gold band decoration; reg. $24.28, at **$19.40.**

Medium blue decoration with gold edge; reg. $16.03, at **$12.80.**

Lace gold edge decoration; reg. $17.85, at **$13.85.**

Green band decoration, reg. $13.29, at **$10.60**

Blue band decoration; reg. $13.29, at **$10.60.**

Pink rose border decoration; reg. $17.35, at **$13.85.**

OPEN-STOCK FINE IMPORTED CHINA 100-PIECE SETS.

Chas. Ahrenfeldt's china, decoration ivory and gold; reg. $167.53, special **$134.**

Haviland china, decoration red band; regular $149.60, special **$119.65.**

Haviland china, decoration Dresden pattern; reg. $71.18, special **$56.95.**

Haviland china, decoration trailing arbutus, gold edge; regularly $62.87, special **$50.25.**

Limoges' china, decoration gold leaf, border; regularly $62.83, special **$50.25.**

Haviland china, decoration gold band with olive green; reg. $55.93, special **$44.78.**

Haviland china, decoration green and red gold border; regularly $52.75, special **$42.00.**

Limoges china, decoration pink roses with lavender bow knot; regularly $49.50, special **$39.50.**

Austrian china, decoration pink garland of roses, reg. $27.91, special **$22.29.**

Austrian china, decoration white and gold floral; regularly $20.39, special **$16.29.**

Limoges china, decoration pink and blue gold border; regularly $35.10, special **$28.**

Haviland china, decoration pink rosebuds, green vine, gold edge; reg. $58.07, special **$46.45.**

Limoges china, decoration green, red and gold vine, gold edge, reg. $58.07, special **$42.45.**

Haviland china, decoration garland of roses; regularly $72.30, special **$57.85.**

Austrian china, decoration green, red and gold; reg. $39.50, special **$34.59.**

Austrian china, decoration green and gold border; regularly $41.20, special **$32.95.**

Haviland china, decoration green and pink. gold border; reg. $79.20, special **$62.45.**

Austrian china, decoration pink rose; regularly $38.84, special **$31.07.**

Austrian china, decoration plain gold border; regularly $48.00, special **$38.40.**

Austrian china, decoration red band; regularly $52.67, special **$42.00.**

IMPORTED CHINA DINNER SETS—100 PIECES.

Chas. Ahrenfeldt dinner set, 100 pieces, pink spray, gold edge; regularly $36.98, special **$29.50.**

Chas. Ahrenfeldt dinner set, 100 pieces, pink spray; regularly $21.98, special **$17.58.**

French China Dinner Sets—100 Pieces:

Pink and violet decoration—regularly $19.98, special at **$15.98.**

Haviland china dinner set, 100 pieces, pink roses; regularly $25.00, special **$19.98.**

AMERICAN PORCELAIN DINNER SETS.

American Porcelain Dinner Sets—100 Pieces:

Spray decoration; reg. $11.75, spec. at **$9.40.**

Spray decoration; reg. $8.98, spec. at **$7.35.**

White and gold initials; regularly $9.48, special at **$7.59.**

American Porcelain Dinner Sets—56 Pieces:

Spray decoration; reg. $4.98, spec. at **$3.95.**

Pink rose decoration; reg. $4.98; sepc. **$3.95.**

White and gold decoration; regularly $3.98, special at **$2.98.**

SHEFFIELD SILVER PLATE
$1,972 Worth for $1,232

Beautiful Tableware priced one-third less than our regular prices and one-half less than specialty silver stores would be likely to ask you.

Sheffield Silver has heavy copper body and is heavily silver plated; some pieces are of nickel silver, heavily plated. Some have heavy relief borders and partly hand chased in an elaborate and exquisite design, including, in some instances, heraldic escutcheons.

This is the sort of silver our forefathers favored. It had a place in the mansions of long ago, and it is just as much treasured today as ever. This purchase of Sheffield Silver, ALL PERFECT AND STRICTLY HIGH GRADE, includes splendid reproductions of the exquisite antique, thread, pierced and grape designs.

This sale at such low prices affords an excellent opportunity for replenishing your town or country house, simplifying the wedding gift proposition, and will appeal to all lovers of the "Home Beautiful."

That you may make your selections easily we have arranged these beautiful products of the silversmiths in groups to meet the varied wants of our patrons.

6-inch Trays with and without feet; regularly $2, at **$1.38.**

Beautiful Vases—regularly $3, at **$2.**

Sugars and Creamers, Tea Caddies, Chop Plates, Candlesticks, 9-inch Entree Trays, Bonbon Dishes with handle, Salt and Peppers, Sandwich Trays, Milk Pitchers—regularly $5, will go at **$3.29.**

After Dinner Coffees, Chop Plates, Sandwich Plates, 10-inch Trays—regularly $6.50, at **$4.24.**

Mayonnaise Bowls, Lunch Casters, Sugar and Creamers, Chop Trays, 10-inch Trays—regularly $6, at **$3.95.**

Sugars and Creamers and Tea Caddies—regularly $4.50, for **$2.95.**

Sandwich Trays, Syrup Pitchers, Tea Caddies, Cruets, Bread Trays, 10-inch Entree Trays, Kettles, regularly $7, will be marked **$4.59.**

Casseroles, 9-inch Trays, 12-inch Vases, 12-inch Entree Trays, Coffee Pots, Celery Dishes, Teapots, Vegetable Sets—regularly $8, priced **$5.24.**

Trivets, Cake Plates, Vases, Cheese and Cracker Sets, 14-inch Trays, Fruit Dishes, Coffee Pots—regularly $10, priced at **$6.59.**

Vegetable Dishes, Coffee Pots, Water Pitchers, Gravy Sets, 12-inch Casseroles—regular $12 pieces for **$7.89.**

$16 Sheffield Trays, 20-inch size, $10.48.

$35 Sheffield Trays, 22-inch size, $22.95.

$43.50 Sheffield Trays, 28-inch size, $28.

All of these have feet and are heavily chased—really magnificent show pieces. This is only a partial list of our great show of Sheffield ware in this sale; you may come expecting a great deal more than we advertise.

The Sale begins Saturday at 9 a. m. and Continues Monday and Tuesday.

HYDEGRADE WEEK
Great Exposition and Sale of the Widely Advertised and Highly Favored
HYDEGRADE DRESS FABRICS

We inaugurated this exhibition and sale of Hydegrade Dress Fabrics today with flying colors. The magnificent showing of these popular wash fabrics proved an immensely pleasing feature to the thousands of visitors to the store, and the buying at special prices was participated in by almost all who came to view the exhibit.

Such an array of Spring and Summer Frock Fabrics, fresh from the looms, presenting the very newest ideas of the designers, has not been seen in Newark before.

The high character of the goods, the wide variety, the exclusiveness of the designs and colorings, and the low special prices made for this occasion only was an attraction few could resist.

Remember that we continue the special price features tomorrow and all next week.

Hydegrade Crex Crepe—One of the newest of this season's washable fabrics in a full variety of this season's most wanted shades; value 39c; Hydegrade Week..**25c**

Hydegrade Ratine—In a beautiful line of shades; fine for separate skirts and coat suits; the most popular of outing fabrics this season; value 50c a yard, to sell at **39c**

Hydegrade Bedford Cords—white grounds with colored stripes, in great variety; largely used for both women's and children's dresses; value 50c a yard; special priced **39c**

Hydegrade Poplins—highly mercerized; will retain their lustre after being laundered; here in fifteen of the most favored shades; 25c goods for only.....**18c**

Hydegrade Voiles—pink, light blue, helio, navy and black stripes on white grounds 38 and 39 inches wide; value 25c a yard; Hydegrade Week price.....**18c**

Hydegrade Ratine—splendid quality, in pink, blue, helio, tan and black; good 50c values for only.....**39c**

Hydegrade Flake Ratine which looks for all the world like imported goods selling for $1 a yard; a limited quantity allowed to us; value 50c; offered at.....**35c**

Hydegrade Whipcords — White grounds with pink, light blue, helio and black stripes; beautiful stuffs truly; value 65c a yard, for only.....**48c**

Hydegrade Ramie Linon—in great demand for mountain or seashore wear; a good assortment of colors to choose from; value 39c a yard, to go at.....**29c**

Hydegrade Silk Stripe Voile—in all the new Jouy printings and colorings; splendid at 50c a yard; in this sale....**29c**

Hydegrade Yama Yama Crepe—Exquisite fabrics; 36 inches wide; presented in pink, blue, tan and black stripes; value 25c a yard, going at **19c**

FOR SUMMER COTTAGES, HOTELS AND BOARDING HOUSES.

Plain White Vitrous HOTEL CHINA
SURPRISINGLY LOW PRICES.

This is the famous Iroquois ware—the best plain heavy china that comes from the potteries—and it has not been priced so low anywhere. A fine chance to fill your cupboards economically.

	Regular	Special
Bakers, 2½ inch	$1.28 doz.	6c ea.
Bakers, 6 inch	$2.25 doz.	10c ea.
Tea Bouillon Cups	$1.67 doz.	8c ea.
Oyster Bowls, 36 size	$1.57 doz.	7c ea.
Delmonico Butters	45c doz	2c ea.
Coffee Cups and Saucers	$2.13 doz.	10c pr.
New York After-Dinner Cups and Saucers	$1.55 doz.	7c pr.
Egg Cups	$1.35 doz.	6c ea.
Meat Dishes, 6 inch	$2.15 doz.	10c ea.
Meat Dishes, 8 inch	$3.10 doz.	15c ea.
Meat Dishes, 10 inch	$4.76 doz.	22c ea.
Meat Dishes, 12 inch	$8.10 doz.	35c ea.
Meat Dishes, 16 inch	$19.80 doz.	55c ea.
Seneca Tea Cup and Saucer	$1.73 doz.	8c pr.

	Regular	Special
Oneida Tea Cup and Saucer	$1.80 doz.	8c pr.
Unhandled St. Denis Tea Cups and Saucers	$1.58 doz.	7c pr
Fruit Saucers, 4½ inch	90c doz.	4c ea.
Ice Creams, 3½ inch	59c doz.	3½c ea.
Jugs, 12 size	$6.75 doz.	31c ea.
Dairy Mugs, 24 size	$1.80 doz.	8c ea.
Oatmeals	$1.58 doz.	7c ea.
Flat Plates, 5½ inch	$1.04 doz.	5c ea.
Flat Plates, 8 inch	$1.50 doz.	7c ea.
Deep Soup Plates, 6 inch	$1.13 doz.	5c ea.
Fluted Ramekins	90c doz.	5c ea.
Sauce Boats, individual	$3.10 doz.	15c ea.
Covered Sugars	$3.36 doz.	15c ea.
Shirred Eggs	$1.80 doz.	8c ea.

NOTE—THESE ARE STRICTLY PERFECT FIRST GRADE PIECES.

Men's Suits $12.50 Try to Match Them

We are challenging the town to produce suits equal to these at this low price.

Oh, you'll be surprised when you see them.

These are suits of fancy Cheviots, Cassimeres, Worsteds, Checks and Stripes, and most favored of all—the plain Blue Serge; and there are many of the standard plain grays and browns.

Some of these suits are silk-lined; all of them are exceptionally well tailored; quite a number of them have two pair of trousers included at the price, **$12.50.**

Some of the Overcoats are **rainproofed,** giving you double service.

Many houses are selling suits that no more than match these at **$15 to $18,** and we present them in the firm belief that we are giving you the best value for your money that is obtainable anywhere at **$12.50.**

Men's Black Overcoats—All wool; **silk lined and silk faced;** nothing better sold anywhere for less than $20; here at only **$12.50**

Tuxedo Suits—Fine quality cloths, **silk lined, and silk faced;** cut in the latest models; finely tailored; as good as anybody else's $20 suits; here at only..**$12.50**

Blue Serge Suits—Fine wale; strictly all wool and fast color; made and trimmed in the best manner; conservative value $18 to $20; may be had here at.....**$12.50**

Wool Suits of Neat Mixtures and Fancy Cheviots—Nice patterns; silk lined; the suit a one well worth $18 or $20; offered here with an extra pair of trousers, at only **$12.50**

Men's Plain Gray Serge Suits—$18 to $20 values—$12.50.

Men's Raincoats—$18 to $20 values—at $12.50.

Hahne & Co. **Newark, N. J.**

Ludwig Baumann & Comp'y

America's Greatest Furniture House

49-51 MARKET STREET
NEWARK, N. J.

HEADQUARTERS FOR GRAND RAPIDS FURNITURE

It is a known fact that the finest furniture to be had in this country comes from Grand Rapids. Not only is this furniture famous for its superior construction and finish, but for individuality of design.

OUR STOCK OF GRAND RAPIDS FURNITURE

is the largest and best selected to be found in the city. The leading Grand Rapids factories are represented in our splendid showing of suites and odd pieces, and

Our Wonderfully Low Prices Save You 25 to 33 Per Cent

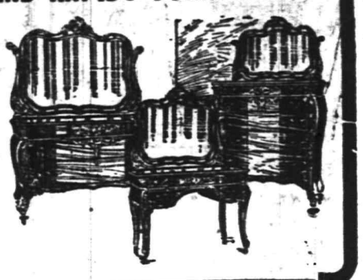

OPEN SATURDAY EVENINGS UNTIL 10 O'CLOCK

AN EXTRAORDINARY MONEY-SAVING SALE OF
HIGH-GRADE ENAMEL STEEL BEDS

The Rome Metallic Bed Co., of Rome, N. Y., makers of the HIGHEST GRADE METAL BEDS in the world, have sold us their entire surplus stock of discontinued patterns at less than manufacturer's cost. These beds are perfect in every detail and are the greatest bargains we have ever offered. All sizes are included in every conceivable design, and every bed is GUARANTEED PERFECT. In addition to these beds, we have made WONDERFUL REDUCTIONS on all odd pieces of BEDROOM, DINING-ROOM and LIVING-ROOM FURNITURE; also special reductions on furniture for PORCH, BUNGALOW and COTTAGE. Don't miss this wonderful opportunity to convince yourself that

OUR PRICES ARE ALWAYS THE LOWEST

BUY NOW AND SAVE ONE-HALF

$6 White Enamel Bed — 3.89

Massive continuous posts, with five extra heavy filler rods in head and foot. Best baked white enamel. Exceptionally well made.

$3 Enamel Steel Bed — 1.69

Pretty design, with graceful head and foot. White enamel finish, heavy vases on posts.

$5 Brass Trimmed Steel Bed — 2.49

White enamel bed of heavy construction; large fancy brass mounts on posts; 5 heavy fillers in head and foot. Best baked enamel. All sizes.

$9 Brass Trimmed Steel Bed — 5.24

Heavy continuous posts; 7 heavy filler rods and fancy brass spindle head and foot; baked white enamel.

$10 White Enamel Steel Bed — 3.74

Extra heavy chills and filler rods, neat designs. Fancy panel effect. Head 56 inches high. All sizes.

$10 Brass Trimmed Steel Bed — 4.69

Strikingly pretty design. Scroll effect. Brass trimmed. Excellent construction. Heavy posts and fillers. Finest white enamel finish.

$7 White Enamel Bed — 3.48

White Enamel Steel Bed. Continuous posts, attractive design, with fancy panel effect in head and foot. Ornamental mounts and husks; strong construction, best baked white enamel.

$8 White Enamel Steel Bed — 3.98

Heavy continuous posts, with heavy chills. Head 60 in. high, foot 42 in. All sizes. Best baked white enamel.

$8 Enameled Steel Bed — 4.69

Strikingly pretty new design; continuous posts; ornamental mounts and husks; finest white enamel. All sizes.

$12 Brass Trimmed Steel Bed — 6.29

Attractive design, with heavy continuous posts and strong fillers. Fancy head and foot panels with brass spindles and massive chills. Finest white enamel finish.

ACCOUNTS OPENED From $5.00 to $1,000 On Small Weekly Payments

WE GIVE FREE INSURANCE
When you make a purchase HERE you receive a certificate which guarantees in case of death of the wage-earner of your family we will at once give you a receipted bill in full of your account without extra charge.

SMALL ACCOUNTS ESPECIALLY INVITED

Enamel Chiffonier
Actual $10 Value
5.69

Exceptionally well made, white enamel finish; has five deep drawers with wood pulls.

Reed Rocker
Actual $3 Value
1.69

Well made of finely woven reed; natural finish, roll seat and low arms.

Dining Chair
Actual $1.50 Value
79c

Solid oak, golden finish; strong construction; spindle back, brace arm, cane seat.

ONE DOLLAR FOR A COMPLETE ROOM OUTFIT

PAY ONE DOLLAR Select everything you need to furnish ANY room in your house completely and we will deliver the goods promptly to your home, and you can PAY THE BALANCE IN SMALL WEEKLY PAYMENTS.

This is the most extraordinary offer ever presented for you to furnish any room in your home upon the payment of but a SINGLE DOLLAR.

NO CLUB FEES—NO RED TAPE
No Strings to This Offer.
No Extra Charges of Any Kind.

OUR OUTFIT DEPARTMENT
Is in charge of experts, who will be glad to furnish you with suggestions and advice as to how your home can be artistically and economically furnished.
NO CHARGE FOR THIS SERVICE.

WE GUARANTEE OUR FURNITURE IS DURABLE AND WELL MADE

DOUBLE STAMPS MORNINGS — S. & H. Stamps — SINGLE STAMPS AFTERNOONS

Refrigerator
Actual $26 Value
9.98

One of the best refrigerators made, as well as one of the greatest values on the market at the price. Guaranteed in every particular.

REED PULLMAN
Actual $20 Value
12.98

Finest reed tubular steel pusher; patent foot brake; 14-inch wheels, ⅝ inch heavy rubber tires, loose corduroy upholstery, reed roll body.

Nursery Chair
Actual 89c Value
39c

Well made of hard wood; natural finish; 26 inches high; seat 12 inches square.

WED AGAIN, THOUGH EACH IS OVER 70 YEARS OLD

New Brunswick, May 9.—At the First Methodist church parsonage yesterday afternoon, Mrs. Susan Miller, a widow, and John C. Skillman, a widower, were married by Rev. Dr. J. Morgan Read. Both are over seventy years old and both lost their helpmates within a year by death. The bride is a great-grandmother, and the bridegroom a grandfather.

PRUDENTIAL EMPLOYS "UNCLE DAN" VOORHEES

Daniel S. Voorhees, who was the State treasurer till a few months ago, when he gave way to Edward E. Grosscup, has been appointed assistant superintendent of the real estate department of the Prudential Insurance Company. He succeeds Tysilio Thomas, who has resigned.

Mr. Voorhees has for many years been a leading figure in the Republican politics of the State. When he became State treasurer to succeed former Senator Frank O. Briggs in 1907, he was county clerk of Morris county, an office he had held for many years.

"Uncle Dan," as he was always known to his intimates and political associates, was always looked to by the Republican leaders of the State to keep Morris in the Republican column, and had always succeeded till the Wilson landslide in 1910.

Westfield.

Abel Jones and Frederick Hansen were fined Wednesday for riding motorcycles without proper licenses. Hansen, it was charged, had painted his license of last year to resemble a license for this year.

Announcement has been made of the marriage Tuesday of Miss Clara Hohenstein to Robert Hunter at the home of the bride's parents, Mr. and Mrs. Robert Hohenstein, of Euclid avenue. The ceremony was performed by Rev. A. W. Hayes, of Madison, formerly pastor of the Methodist church.

Hunterdon County.

Mrs. Ruth Houston, of Newark, is visiting her parents, Mr. and Mrs. James Neilas, in Glen Gardner.

Mrs. John D. Hornby, of Glen Gardner, left yesterday for Asbury Park.

After spending a week in Newark, Mrs. Gussie Runyon and son, Nelson Runyon, have returned to their home in Glen Gardner.

The Star Junior baseball team of Glen Gardner will play the High Bridge team at Glen Gardner tomorrow morning.

After spending ten years in the West, John S. Connolly, arrived in Glen Gardner yesterday and is visiting his parents, Mr. and Mrs. Thomas Connolly.

High Bridge-Califon.

Henry Anthony, of Gladstone, is at Vernoy and Califon.

James Stevenson is making improvements to his property in Main street, Califon.

Mrs. Charles B. Cole, of Califon, is visiting her parents, Mr. and Mrs. William H. Lance, near Anthony.

Rev. Albert Albertson has resigned the pastorate of the Mt. Lebanon Methodist church and will move his family to Pittsburgh.

Andrew Slater, ninety-two years old, is critically ill at the home of his son, Calvin Slater, at Mt. Lebanon.

Mrs. John F. Davis has returned to her home at Califon, from Plainfield.

Mr. and Mrs. William Philhower and Mrs. George W. Staples, of Califon, were recently at Westfield.

The High Bridge Reformed church club held a meeting, entertainment and supper last night. The speakers were Rev. Edgar Bruce Prince, of Bayonne, and Rev. John May, of High Bridge.

Miss Wyoma Gulick, of Califon, has recovered from illness.

The Bound Brook High School baseball team will play the High Bridge High School nine on the latter's grounds tomorrow afternoon.

URGING TRACKLESS TROLLEY.

Summit, May 9.—Some residents of the West Summit section are advocating the project of the Tri-county Trackless Trolley Company to run a line through that territory and on to Sterling, provided the municipalities through which the road would be built give the necessary franchises. An application for a franchise has been made to the Summit Common Council, but as yet no action has been taken. To go through some of the other municipalities permission must be obtained from the Board of Freeholders, but no request for a franchise has yet been made to that body. Should the road be built, it would, residents say, benefit West Summit, which is without trolley facilities.

—Read Press want ads.

The Right Brew For Your Home

When you can have a Quality Brew delivered right to your home why should you order the other kind.

Bartholomay
Rochester
Rienzi Beer

clear and sparkling is brewed of choicest materials in a brewery that for over 60 years has never lowered its standard of supreme excellence.

Phone your order to

Henry Haurand
Plainfield, N. J.
Telephone 229

Store Closes Saturday at 9 P. M. Others Days 5:30.

L. S. Plaut & Co.

BEE HIVE — New Jersey's Shopping Centre — NEWARK

Mail and Phone Orders Receive Prompt and Careful Attention.

SATURDAY IS BASEBALL DAY IN OUR CLOTHING DEPT.

Every boy in town is rooting for us. The little lads are enthusiastic over Plauts'. They won't let their mothers pass our store, because they know we are giving away bats and balls with purchases of suits, top coats and reefers. The little fellows knock around in them as boys will and yet the suits withstand the toughest wear. Even the boys are enthusiastic over them, because they are so much more distinctive in appearance than the clothing sold by the average store.

$5 NORFOLK SUITS WITH ONE AND TWO PANTS.
Medium and dark shades of gray mixtures, also plain blue serges, Norfolk and double breasted models, smartly tailored and perfect fitting; knickers cut full and roomy, have belt loops, some with watch pockets and full lined; sizes 7 to 18 years; special at **3.88**

$6.50 AND $7 "DOUBLE SERVICE" SUITS.
With two pairs of trousers—all wool cheviots and cassimeres, neat spring shades of grays, tans and brown mixtures, smartly tailored Norfolk and double breasted models, alpaca and serge lined, both knickers cut extremely full, have belt loops, watch pockets and full lined; value $6.50 and $7.00, with extra trousers; special at **5.50**

$6.50, $6.98 AND $7.98 SPRING REEFERS.
Smart Norfolk and patch pocket models, materials of all wool cheviots, cassimeres and worsteds, pretty shades of grays, tans and browns, also navy blue serges, perfectly tailored with emblem on sleeve; alpaca lined, sizes 2½ to 10 years; special **5.50**

BOYS' 75c AND $1.00 SPRING CAPS.
New aviator and English golf shapes; materials of fine cheviots, homespuns and serges; pretty mixtures of grays, tans and blue serges—made with non-breakable peaks and silk taped; will go well with the new spring suits; sizes 6⅜ to 7⅛; special **50c**

STRAW HATS FOR ALL BOYS.
Most complete lines of straw hats for boys are now being shown in our boys' hat department; a variety of tyroleans, Teddy, middy, mushroom, Rah Rah and Mexican shapes; straw of patent milans, tuscan braid, Panamas and imported milans; colorings of white, blue, brown, black and fancy mixed straws.
PRICES $1.00, $1.50, $1.95, $2.50 to $6.95.

FREE WITH EVERY PURCHASE IN OUR CLOTHING DEPT.
Upon Request Pocket Baseball Annual.
This is a useful guide book on the subject of the national game, giving records of past performances, pennant winners of previous years and playing schedule of all leagues for the entire season of 1913.

Young Men's Blue Suits $15
Worth $18 and $20

Newest models for spring and summer wear, smart Norflok models with yoke and plaits, single breasted sack coats with wide lapels, materials of pure worsted serges, diagonal weaves and fancy blues; every suit exceedingly well tailored, exclusive young men's styles; sizes 32 to 38 chest; worth $18 and $20; specializing at **$15**

711 to 721 Broad St. Newark, N. J.

Did you run over anybody or get run over yesterday?

CONGRATULATIONS!

Maybe you won't have as good luck tomorrow. Save "TIME and WORRY" and reduce the hazard of motoring by placing your automobile insurance with us. We pay losses for damage caused by cars benig cranked while in gear.

Automobile fire from 1% up.

REAL ESTATE LOANS RENTS — **GEO. M. CLARKE CO.** — Babcock Bldg., Telephone 205 Plainfield
INSURANCE OF ALL KINDS.

Pickard Hand Painted China

New, Original & Elegant Decorations

Joseph W. Gavett
WEST FRONT STREET

CLEARING SALE at HALF PRICE!

Latest creations in coats, suits and dresses. Finest materials, all colors, sizes 14 to 44. Silk, Serge, Epoenge, Rattine, Charmeuse, Crepe de Chine, Crepe Mohair and Chiffon.

$ 3.95	Ladies' Raincoats, sizes 14 to 44	$ 1.98
8.95	Ladies' Raincoats, sizes 14 to 44	4.50
12.50	Silk, Serge, Eponge, Rattine Dresses	6.95
17.50	Coats, Suits and Dresses	8.95
22.50	Coats, Suits and Dresses	10.95
25.00	Coats, Suits and Dresses	15.95

AT OUR TWO STORES
C. DEXTER HARBESON, Inc.
519 Columbus Avenue, Cor. 85th Street, Open evenings to 10 P. M. — 2425 Broadway, Between 89th and 90th Streets — New York City.

country.
DUNE Frank this mor S. Camp charges ferred by an ice cr to pay a
DAIL The Da old today May 10,

LAGGREN & GREENE
NUFACTURER'S OF AWNINGS
Carpet Cleaning and Laying
dow Shades and Canopies for Weddings
TELEPHONE 1948
North Ave — Plainfield, N. J

An Income While You're Sick and Hurt

$25.00 A Week — $5,600.00 Death Indemnity

ASK J. E. CURTIS
195 North Ave. — 'Phone 1682

TRY A PRESS WANT AD.

STRAW HAT SEASON IS HERE

English Straw Hats with cool lining to keep your head cool; also Sennett Straw Hats and Panamas; large assortment of styles to please all men.

B. V. D. Underwear.
Interwoven Socks—best made.
Arrow Shirts with Soft Double Cuff.

J. R. BLAIR — 119 PARK AVE.

Economy in administration, unprejudiced judgment, efficient management, and specialized service are assured in our Trust Department.

ADMINISTRATOR

EXECUTOR GUARDIAN

TRUSTEE

THE PLAINFIELD TRUST COMPANY

Wills held for safekeeping without charge.

AMUSEMENTS.

PROCTOR'S

THE HOME THEATRE
MOTION PICTURES
VAUDEVILLE
DAILY, MATINEE AND NIGHT
AT 2 P. M., 7 P. M., 9 P. M.
NEW COMPANIES
MONDAY AND THURSDAY
TODAY'S VAUDEVILLE

Bettina Bruce & Co., Comedy Sketch, "Cupid M. D.;" Hugoston & Brummer, Equilibrists; Jack Van Epps, Comedian; Mullane & Edson, Comedy Skit, "Collect On Delivery;" Fay O'Neill, Singing Comedienne, and Photo Plays.

HAVE YOU PROVIDED A FUND

for the education of your children? If not we suggest an investment in our 4% Installment Bonds. $25.00 deposited monthly will create a fund of more than $1,000 in 38 months. Smaller montly payments may be made and, of course, with relatively smaller results.

Write for descriptive circular.

SERVICE

THE STATE TRUST COMPANY

Capital $100,000.00.

Men Are Luckier This Season

Men's Shoes for this season are particularly comfortable, low, flat English heels---comfortable, roomy toes---good, practical, sensible styles. And when you buy OUR

$4 and $5 SHOES

you get the BEST of STYLE and the added attraction of splendid WEARING QUALITIES and PERFECT FIT.

VanArsdale's :-:-: 127 E. Front St.

SPECIAL

FOR FRIDAY AND SATURDAY

Best Elgin Butter, per lb	36c
Strictly Fresh Eggs, per dozen	25c
Fancy Cooking Potatoes, per basket	45c
Compound Lard, per lb	11c
Kirkman's and Fels and P. & G. Soap, 10 bars	45c
Babbitt's Soap, 10 bars	40c
Vulcan Safety Matches, per gross	60c
Blue Tip Matches, per dozen	40c
Pitted Prunes, per lb pkg.	15c
Fancy California Prunes, 2 lbs, 25c; 3 lbs, 25c 4 lbs	25c
Force, per package	11c
Granulated Sugar, per lb	5c
Gold Medal and Ceresota Flour, per bag	80c
Pillsbury and Hecker's Flour, per bag	85c
Gold Medal Flour, per barrel	$6.00
Mueller's Macaroni and Spaghetti, 3 pkgs	25c
Duryea's and Cream Corn Starch, 3 pkgs	25c
Seeded Raisins, 3 packages	25c
Ralston Breakfast Food, 3 packages	25c

PLANTS

A good assortment of Tomato, Cabbage, Pepper, Egg Plants, Cauliflower Plants; also Scarlet Sage and Geraniums.

We Give S&H Stamps

Fred. H. Firstbrook

116 W. Front St.

'Phone 1754

SPECIAL

For Friday and Saturday

It Pays to Try it For the Quality is Here.

5 lbs Sugar	24c
3 cans Good Milk	25c
3 cans Magnolia Milk	30c
3 cans (reg. 13c) Tomatoes	25c
3 cans (reg. 13c) Corn	25c
3 pkgs. Quaker Oats	25c
3 pkgs. Hecker's Oats	25c
1 pkg. Swans Down Biscuit Flour	20c
3 cans reg. 13c Lima Beans	25c
1 package Malt Breakfast Food	13c
1 pkg. Duryea's Corn Starch	8c
1 tall can Good Red Salmon	14c
1 pkg. Shredded Wheat Biscuits	11c
1 pkg. Kirkman's Soap Powder	3c
3 lbs (reg. 12c) Prunes	25c
3 lbs Full Head Rice	25c
24½ lbs Gold Medal Flour	78c
24½ lbs Daniel Webster Flour	78c
24½ lbs Pillsbury Flour	83c
3 pkgs. reg. 5c Matches	10c
1 good No. 6 Broom	20c

C. O. SMITH

Cor. 4th and Liberty Sts.

Telephone 1346.

AMUSEMENTS. AMUSEMENTS

PLAINFIELD THEATRE

SATURDAY---MOTION PICTURES AND VITAPHONE CONCERT SPECIAL

The Battle of Bloody Ford

An Incident of the American Civil War

A child accompanied by adult free at matinee performances

PRICE 10 CENTS ALL SEATS. NO HIGHER.

Watch the adv. for announcements each day.

TUESDAY, MAY 13

Mme. LOUISE HOMER

Prima Donna Contralto, Metropolitan Opera Co.

SONG RECITAL

FOR BENEFIT OF DAY NURSERY

Reserved Seats, - - - - - $2.00

Gallery, - - - - - - 50c

208 ROTH & CO. 802

SATURDAY, MAY 10.

SPECIAL No. 1

Canada Lamb Canada Lamb

Breast of Lamb, lb	8c
Lamb for stuffing, lb	8c
Hindquarters of Canada Lamb, lb	16½c
Legs of Canada Lamb, lb	16½c
Small Rib Lamb Chops, lb	16½c
Shoulder Lamb Chops, lb	16½c
Loin of Lamb to Roast, lb	16½c
Loin Lamb Chops, (Canada), lb	22c

SPECIAL No. 2

Morris Co. Veal Morris Co. Veal

Legs of Veal, lb	17½c
Hindquarters of Veal, lb	17½c
Rumps of Morris County Veal, lb	20c
Loins of Veal, lb	20c
Veal to Roast, lb	20c
Kidney Veal to Roast, lb	20c
Choice Loin Veal Chops, lb	22c

SPECIAL No. 3

Jersey Pork Jersey Pork

Jersey Pork Chops, lb	17½c
Loins of Jersey Pork, lb	18½c
Smoked Sugar Cured Shoulders, lb	13½c
Small Smoked Cal. Hams, lb	13½c
Cottage Hams, (just like goodies), lb	24c

SPECIAL No. 4

Blade Cut of Best Rib Roast, lb	15½c
Corned Beef, Bottom Round, Top Sirloin, lb	16½c
Fancy Turkeys, lb	28c
Grape Juice, bottle	10c
Snow Drift, pail	25c
Lighthouse Cleanser, 6 for	25c
Just received almost too late for this paper—small young Lamb Hindquarters, weighing 5 to 7 lbs; lb	24c
Limited number Forequarters, weighing 4 to 5 lbs, lb	16c
Fresh Caught Porgies, 3 lbs for	25c
Lobsters, alive or boiled, lb	24c

Those confronted with the question of what to give the bride will find many suggestions in our display of SILVERWARE. Our display is individually distinctive—it is the best goods from the best makers. Silverware is always appropriate—it always remains the enduring, pleasant reminder of the friend who gave it. Don't fail to see our display before making your selections elsewhere.

CARL SILBERT
JEWELER & OPTICIAN
255 W FRONT ST
LOOK FOR THE WHITE STREET CLOCK

New Jersey Central

TRAINS LEAVE PLAINFIELD.

For New York—2.10, 2.41, 5.41, 5.36, 5.57, 6.27, 6.55, 7.22, 7.26, 7.44, 7.41, 7.58, 8.12, 8.30, 8.36, 8.43, 9.29, 9.53, 10.20, 11.20, 11.52 a. m., 12.28, 12.58, 1.44, 2.39, 2.55, 3.22, 3.48, 4.12, 4.36, 5.39, 6.18, 6.40, 7.41, 8.27, 9.27, 9.30, 10.15, 10.36, 11.28 p. m. Sunday—2.10, 2.41, 5.41, 7.23, 7.58, 8.52, 9.34, 9.42, 10.37, 11.52 a. m., 12.33, 12.58, 1.38, 2.09, 2.39, 2.55, 3.17, 4.29, 5.34, 6.57, 7.14, 8.13, 8.27, 8.35, 9.42, 10.28, 10.36 p. m.

For Newark—5.36, 6.27, (7.05 through train to Newark), 7.41, 8.36, 9.29, 10.20, 11.20 a. m., 12.28, 1.44, 2.39, 2.55, 3.12, 4.36, 5.39, 6.18, 7.41, 8.27, 9.30, 10.36 p. m. Sunday—7.23, 8.52, 9.34, 10.37 a. m., 12.58, 1.38, 2.55, 3.17, 4.29, 5.34, 7.14, 8.13, 9.35, 9.42, 10.36 p. m.

For Easton, Bethlehem, Allentown and Mauch Chunk—5.18, *8.17, 9.47, 11.19 a. m., 2.00, xx5.43, (6.59 p. m., Easton only). Sunday—5.45, 10.24 a. m., 1.58, xxb.43, 7.05 p. m.

For Wilkesbarre and Scranton—5.18, 8.17, a. m., 5.43 p. m. Sunday—5.45, 10.24 a. m., 5.43 p. m.

For Long Branch and Asbury Park, etc.—3.41, 8.12, 11.20 a. m., (12.28 Saturdays only), 4.36, 6.18, 8.27, 11.28 p. m. Sunday—(12.58, 3.22 Red Band only), 3.41, 8.52 a. m., (2.09 Red Bank only), 3.17, 8.35 p. m.

For Atlantic City—3.41, 9.29 a. m. (12.28 Saturdays only), 3.48. Sunday—9.42 a. m., 2.09 p. m.

For Philadelphia—5.42, 7.39, 8.45, 9.43, 11.53 a. m., 12.42, 1.55, 2.45, 5.1, 6.44, 7.42, 8.47, 9.46, 10.48 p. m., 1.20 a. m. Sunday—8.45, 9.56, 10.43, 11.41 a. m., 2.42, 1.44, 2.45, 3.42, 4.38, 4.55, 6.38, 6.44, 7.42, 8.47, 9.46, 10.54, 11.54 p. m., 1.20 a. m.

For Baltimore and Washington. Daily—7.45, 10.42 a. m., 12.42, 2.45, 6.44 p. m.

xxExcept Easton and Bethlehem.

*Except Mauch Chunk.

Arrival and Departure of Mails

At Plainfield Postoffice

February 7, 1913.

NEW YORK MAILS. Arrive—5:30, 8:00, 8:40, 11:45 a. m., 1:30, 2:30, 5:00, 5:30, 8:30 p. m., 12 midnight. Close—6:30, 8:00, 9:00, 10:45 a. m., 12 noon, 2:00, 3:50, 5:50, 7:45, 9:00 p. m.

SOMERVILLE AND EASTON. Arrive—8:40, 10:00 a. m., 12:30, 3:15 and 7:00 p. m. Close—6:30, 8:00 a. m., 1:30, 4:30 p. m.

PHILADELPHIA—Direct. Arrive—5:30, 8:00, 9:40, 11:45 a. m., 12:30, 2:30, 7:00 p. m. Close—6:30, 11:30 a. m., 1:30, 7:00, 9:00 p. m.

THROUGH FAST MAIL FOR EAST. Close—12 noon, 2:00, 3:50, 5:50 p. m.

DIRECT THROUGH FAST MAIL FOR WEST. Close—6:30, 11:30 a. m., 1:30 5:00 and 9:00 p. m.

DIRECT SOUTHERN MAILS. Close—6:30 a. m., 1:30, 7:00 and 9:00 p. m.

PENNSYLVANIA. West of Easton. Close—6:30 a. m., 1:30, 5:00, 7:00 p. m.

ELIZABETH—Direct. Arrive—5:30, 8:40 a. m., 1:30, 2:00, 5:30 p. m. Close—8:00, 9:00 a. m., 12 noon, 2:00, 5:50, 9:00 p. m.

NEWARK—Direct. Arrive—5:30, 8:45 a. m., 1:30, 2:30, 5:30 p. m. Close—6:30, 8:00, 9:00 a. m., 12 noon, 2:00, 3.50, 5:30, 5:50, 9:00 p. m.

WATCHUNG. Arrive—1:00, 6:45 p. m. Close—9:00 a. m., 2:30 p. m.

WARRENVILLE. Arrive—1:00 p. m. Close—9:00 a. m.

SUNDAY MAILS. Office open from 9:30 to 10:30 a. m.

Mail closes at 6:15 p. m.

E. H. BIRD, P. M.

—The minister who preaches a sermon full of fire must believe in fighting the devil with his own weapons.

ORGANIZED 1864

THE FIRST NATIONAL BANK OF PLAINFIELD.

A COMMERCIAL BANK WITH SAVINGS and SAFE DEPOSIT DEPARTMENTS.

FOUR PER CENT. INTEREST PAID ON SAVINGS ACCOUNTS.

Fresh Vegetables

All the Finest Fresh Vegetables of the season are here at Money Saving Prices. Also Delicious Fresh Fruits. Prompt Deliveries.

W. W. Dunn

THE PARK GROCER

Duer Street and Lincoln Place.

WHEN YOU NEED MILK, CREAM, EGGS, SMIERKASE, BUTTER, OR ANYTHING IN THE DAIRY LINE, TELEPHONE TO

The Valley Centre Dairy

212 LEE PLACE.

A. R. PHILLIPS, Owner and Prop.

The finest equipped dairy in the vicinity. I only keep the best quality of everything in my line. If you are dissatisfied with your present service, 'Phone me at once. My wagons reach all parts of the city. 'Phone 625.

4 26 2 mos

FOLKES & COX

LADIES AND GENTS TAILORS

SUITS MADE TO ORDER.

Remodeling, dry cleaning, dyeing and pressing. Special attention to monthly contracts for cleaning and pressing. Four suits and one overcoat cleaned and pressed at $1.50 per month. Second hand clothing bought and for sale.

328 Liberty St., corner Fourth.

'Phone 710-J. 2 7 tf

THE NEW CREDIT STORE
PLAINFIELD CREDIT OUTFITTING CO.
Cor. Front & Somerset Sts. Plainfield, N.J.
OVER VANCAMPS FURNITURE STORE.

Special Values

FOR SATURDAY

The policy of this house is that no garment shall be carried over from one season to the next. We therefore announce a clearing of all Ladies' Tailor-made Coats, Suits and Dresses at much under their regular value.

DURING THIS SALE

You are enabled to secure an up-to-date, stylish garment at not only lower than elsewhere price, but also to pay us as low as $1 weekly while wearing it. Every garment of this season's make and style.

$11.98 to $29.98; representing values from $15 to $40.

MEN'S SUITS AT

$12 to $25

Stylish Blue Serge Suits—New nifty Norfolk Suits in colors; conservative brown and gray; 2 and 3 button Sack Suits, black and white Shepherd Plaid Suits with long lapels, English shoulders and patch pockets.

$12 for $15 Values.

$15 for $18 Values.

$20 for $25 Values.

THE NEW CREDIT STORE
PLAINFIELD CREDIT OUTFITTING CO.
Cor. Front & Somerset Sts. Plainfield, N.J.
OVER VANCAMPS FURNITURE STORE.

RELIABLE MEN WANTED

Public Service Railway can use a limited number of motormen and conductors to take care of increasing business. Steady work and good pay to the right men.

The company pays sick benefits, life insurance and pensions to its employes, bearing all the expense itself.

Apply No. 127 Albany street, New Brunswick, Fridays 2:30 to 4 p. m., or Waiting Room, Watchung avenue and Fourth street, Plainfield, Fridays from 9 to 10 a. m.

m w f tf

And then we will

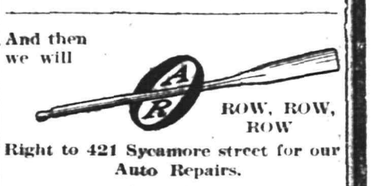

ROW, ROW, ROW

Right to 421 Sycamore street for our Auto Repairs.

4 12 6mo

RITZ Inc.

BABCOCK BUILDING

CANDIES, ICE CREAM, DAINTY LUNCH

KIVANTINOS & JELLING

Successors to Alex. Lusardi.

Foreign and Domestic Fruits, Choice Confectionery, Nuts, Cigars, etc.

111 W. FRONT ST Tel. 836-W

J. C POPE & CO.

INSURANCE AGENTS

110 East Front St., Plainfield, N. J.

MOVING

Furniture and Pianos by careful, expert men. New van.

Hoagland's Express

Office: 116 West Second Street.

FLOORS

HARDWOOD AND PARQUET.

Old Floors Refinished.

S. E. WARD & CO.

114 Webster Place, Plainfield, N. J

Telephone 1309-R.

ON YOUR WAY

to the station stop and see Alex. Stilis, the Barber, who has opened an up-to-date shop on Depot Park, near Eastbound Station. Special attention to children.

'Phone 322-J.

TRADE QUAKER MARK REG. U.S. PAT. OFF.

"Miles TIRES Cheaper"

Made in both Plain and T. T. T. (non-skid) treads. Guaranteed for 3,500 miles, but records show mileage of 5,000 to 9,000 in many instances.

The famous T. T. T. (non-skid) tread does prevent skidding. Travel in safety and no need of chains. FOR SALE BY

LAING MACHINE AUTO REPAIR CO.

410-416 Sycamore St.

4-11-1mo

LADIES' FASHIONABLE TAILOR

Each garment is man-tailored throughout, and shows the highe gree of perfection in artistic workmanship and fit.

A perfectly fitting, stylish gown is much admired by everybody. is the kind I make.

Fair prices—best work—fine materials—correct styles and perfec

M. PERLMUTTER, 436 WATCHUNG AVENUE. Telephone 8

ADVERTISE All Your Wants, To Let, For Sale, Boards, Personals, etc., in The DAILY PRESS. 1c A WORD

LIVE WIRES.

If you don't like to read the news, truths, and an anti-spineless editorial column, don't read this paper. It would not interest you.

PLAINFIELD DAILY PRESS

THE WEATHER.

Fair tonight, with frost; Sunday fair, continued cool; moderate to brisk north and northeast winds. Max., 68; Min., 39.

Established May 10, 1887. TEN PAGES. PLAINFIELD, NEW JERSEY, SATURDAY, MAY 10, 1913. TEN PAGES. Two Cents a Copy, $5 a Year.

FAMILY IS ATTACKED BY SCARLET FEVER

One Child Dies and Parents in Ignorance Cry to See Loved Ones.

Stricken with scarlet fever, Mr. and Mrs. Merrill, of McCrea place, who contracted the disease while nursing their five years' old child, Wilhelmina, are ignorant that their daughter died yesterday and was buried this afternoon in St. Mary's cemetery. Another child, Nora, has also been taken ill and was rushed, this morning, to Muhlenberg Hospital.

The epidemic of disease in the Merrill household has brought about a condition without precedent in this city. Although the couple call repeatedly for their loved ones, the only persons allowed to see them is a nurse and a physician. The sad truth of their daughter's death is being withheld from them for fear that the shock may cause their demise also.

HUSBAND AND WIFE ARE NOW RECONCILED

Through the efforts of City Judge W. G. DeMeza and Chief of Police P. S. Kiely, a reconciliation has been effected between Mr. and Mrs. Howard Breese, and the husband was released from the city jail this afternoon after he had signed a paper in which he promised to reform his habits. The couple will return to housekeeping. Breese was arraigned before City Judge DeMeza yesterday on a non-support charge preferred by Overseer-of-the-Poor Henry L. DeForest on the complaint of Mrs. Breese.

The defendant was ordered held until he furnished a bond guaranteeing to pay his wife $7 a week. After spending several hours behind the bars, Breese grew repentant and promised to take care of his family by returning to housekeeping. According to the testimony at the hearing, Breese had been too friendly with a Miss Lena Noroskie, of Somerville, to which Mrs. Breese objected.

Walter L. Hetfield, Jr., assistant corporation counsel, represented the city in the proceedings.

At yesterday's proceedings Assistant Corporation Counsel Walter L. Hetfield, Jr., presented the city's case and the defendant was represented by District Court Judge Walter L. Hetfield, Sr.

"A RICE PUDDING."

An amusing two-act farce, entitled "A Rice Pudding," which has been in preparation by the Young People's Union of All Souls' church for several weeks, will be given Wednesday evening, May 14, in the Washington Public School. Following the play there will be dancing until 11 o'clock. Those in the cast are Mrs. C. W. Bradbury as "Mrs. Richards;" Miss Eva Selden as "Miss Marion Richards;" Miss Mildred McAuliffe as "Ellen O'Shaugnessy;" Harold A. Brownell as "Dr. Thwaite," and Frank Rimmer as "Mr. Richards."

"HER LORD AND MASTER."

Another enthusiastic audience witnessed the production of "Her Lord and Master' at the Plainfield theatre last night, the Park Comedy Club players giving a finished performance. Much favorable comment was prompted by the fine staging of the show and the committee on this feature, consisting of Mrs. C. H. Lyman, Mrs. Henry L. McGee, Mrs. W. T. Pelletier, Mrs. Brown Rolston and Mrs. Henry C. White, received a goodly share of praise. The costuming was also elaborate.

EVANS' CONDITION IMPROVED.

The condition of Frank Evans, the ball player who was severely injured by being hit in the head with a pitched ball at Crescent Oval a week ago today, has shown signs of marked improvement during the last two days and his full recovery is considered now to be merely a matter of time. The injured man's mother, who is a trained nurse, is attending him.

JAPS NOT CITIZENS.

Answer to a query—The United States Supreme Court has held that a Japanese is not eligible to citizenship. If a Jap settles in the United States with the intention of making it his domicile, his sons, born in this country, can become citizens.

DUNELLEN YOUTH FINED.

Frank Day, of Dunellen, arraigned this morning before Recorder John S. Campbell, of that borough, on charges of disorderly conduct preferred by Peter Ratti, proprietor of an ice cream parlor, was sentenced to pay a fine of $5.

DAILY PRESS' BIRTHDAY.

The Daily Press is twenty-six years old today, having been established on May 10, 1887.

PROPERTY IN BUSINESS SECTION TRANSFERRED

The flolowing property transfer has been recorded in the office of the county registrar at Elizabeth: Daniel M. Martine to Morris Abrams, southeasterly side of West Front street, corner of Morris Abrams' property $1. This is the property which Mr. Abrams, Harry Dreier and Jacob A. Fass propose to change into a moving picture theatre, provided the Common Council will grant a building permit.

It is understood that the promoters now plan to have the entrance to the theatre on West Second street, whereby all of the necessary exits can be provided and which will make it possible to use the frontage on West Front street for stores as a source of revenue.

UNION COUNTY C. E. MEETS IN RAHWAY

Garwood Receives Banner for Having Largest Number of Delegates Present.

The Christian Endeavor Society of the Temple Baptist church, seventy strong, attended the Union County Endeavor Union meeting held in the Second Presbyterian church, Rahway, last night, in an effort to capture the county banner, but the society from Garwood with fifteen members, being practically the entire society, received the prize. The local society's percentage of members present was 70, the award being made on the basis of the society having the largest number of member at the meeting.

When the president of the Garwood society received the banner, he replied that he was ashamed to take it, in view of the fact that the Plainfield society with its large number present would get nothing for its efforts. The trip from this city to Rahway was made in a special trolley.

Addresses were made by Rev. F. W. Johnson, pastor of the Second Presbyterian church; Rev. Loyal L. Graham, of the First Presbyterian church, and Rev. Mr. Merrill, of the Baptist church, all of Rahway. F. M. Anderson, of Rahway, was chosen as the president of the union for the coming year.

EDITOR WILL PREACH AT HOLY CROSS CHURCH

Plainfield church people will have an opportunity of hearing a clergyman of prominence in the Episcopal Church, who will preach twice at Holy Cross church tomorrow, the Rev. Herbert B. Gwyn, of New York city, editor of "The Churchman," one of the leading periodicals of the Episcopal Church in the United States. Mr. Gwyn assumed charge of "The Churchman" at the beginning of the year, and has already made a marked change and improvement in its general character. He is likewise a preacher of convincing power. Services will be held at 7:30 and 11:00 o'clock in the morning and at 7:45 o'clock at night.

Tomorrow is Whit-Sunday, the festival which commemorates the descent of the Holy Spirit at Pentecost upon the early church. It comes fifty days after Easter. The festival is mentioned by such early writers as Irenaeus, 185 A. D., and Tertullian, of about the same date. In the early church it was a special time for the baptism of infants. It is the last of the festivals in the church year which commemorate events in the life of Christ. It ranks with Christmas and Easter as a day of special observance, especially by the receiving of the holy communion.

LOUIS VANNEST GETS DECISION.

Louis VanNest, of this city, who was sued in the District court, Elizabeth, this week, by the Metropolitan Lumber Company, for $283.96, alleged to be the balance due on a car of lumber, was given a favorable decision by Judge McAdams. Mr. VanNest claimed that the lumber was not as represented and the court took his view of the case.

TO ELECT EIGHT GOVERNORS.

The monthly meeting of the Board of Governors of Muhlenberg Hospital will be held Monday night, at which time eight governors will be elected and other matters of importance considered. It is expected that there will be a full attendance of the governors.

A Trip to Europe.

An investment in a 4% Installment Bond of the State Trust Company will furnish the necessary funds. ***

—Press want ads. pay.

—Tier's lake house and ice cream parlor opens today for the season. ***

FORTY YEARS WED; COUPLE CELEBRATES

Mr. and Mrs. Peter N. Van Fleet Given a Surprise by Friends.

Mr. and Mrs. Peter A. VanFleet, of East Front street, are today celebrating the fortieth anniversary of their wedding, and last night a number of their friends gave them a surprise in honor of the event. The affair was arranged by the women of a euchre club of which Mrs. VanFleet is a member, and the surprise was complete.

After congratulations, the guests enjoyed playing "Five Hundred." During the evening the couple was presented with silveware and cutglass and refreshments were served.

Mr. and Mrs. VanFleet were married in Elizabeth forty years ago by Rev. Dr. E. G. Read, now of this city but who at the time was pastor of a Presbyterian church in Elizabeth. Mrs. VanFleet was Miss Elizabeth La Forge, of this city. His home was at Readington. The couple took up their residence in this city where they have continued to live ever since. They have one daughter, Miss May VanFleet.

Mr. VanFleet is a carpenter by trade, having been engaged in the erection of many dwellings in this city and vicinity. More than a year ago while working on a structure in the West End of the city he fell and received injuries which have prevented him from working since that time. He recovered sufficiently, however, to be able to get about. Mr. VanFleet is one of the oldest members of Queen City Lodge, No. 226, I. O. O. F.

PLAN OFFICERS' SCHOOL AT SEA GIRT CAMP NOW

Through an order issued by Colonel Harry P. Moorehead, through the command of General Collins, a camp of instruction for officers will be established at the State grounds at Sea Girt from June 2 to 7, inclusive.

The officers who desire to take the course of instruction at this camp will advise their commanding officers by May 25, who will immediately submit the names to the division adjutant. Officers whose names are not reported to the adjutant general by May 27 will not be permitted to attend the camp.

The officers attending the camp will do so as student officers, without regard to rank, and will report to the camp commander on June 2. Officers will not receive pay for any day, part of which he may be absent from the instruction. The service uniform, with campaign hat, will be worn. Each officer will have in his possession the following equipment: Saber, belt, shelter half, poles and pins complete, mess kit complete, haversack, canteen, rifle, cartridge belt and suspenders, bayonet and scabbard, bedding roll, blanket roll straps, cot, rain coat or poncho, watch, field glasses compass, note book, pencils, field message blanks and pad.

COLORED PEOPLE DANCE AT WASHINGTON SCHOOL

The weekly entertainment and dance at the Washington School, last night, under the auspices of the Board of Education, was attended by about one hundred colored people. A feature was the program of vocal music, there being solos by Miss Maize Mann, Miss Nettie Clay, Preston Clay and Henry VanBlake. E. F. Watson presided at the piano, acting as accompanist and also furnishing music for dancing. The solo numbers were much enjoyed and several encores were given.

The affair attracted a number of people interested in this work and among the guests were Miss Studley, of New York; Mr. and Mrs. A. B. Jones, H. W. Marshall, Mr. and Mrs. Stephen H. Voorhees, Samuel Rothberg, Mr. and Mrs. Thad. Doane, Miss Holly, William M. Sandford, Jr., Mr. and Mrs. G. Stuart Simons, W. H. P. Veysey, Mrs. Harris and Miss Harris.

REV. E. M. NOYES TO PREACH.

Rev. Edward M. Noyes, of the Congregational church, Milton Centre, Mass., will occupy the pulpit of the Crescent Avenue Presbyterian church tomorrow morning and afternoon, as the Rev. Dr. J. S. Zelie, the pastor, will preach at the Tome School, at Port Deposit, Maryland. There will be special exercises in the primary department of the Sunday-school, appropriate to Mother's Day, and in the junior and senior departments the exercises will be appropriate to Whit-Sunday.

THE TEMPERATURE.

The temperature report from The State Trust Company today is as follows: 9 a. m. 46 degrees; 11 a. m., 52 degrees; 12:30 p. m., 55 degrees.

Miss M. C. Phillips

(Agent, P. C. C. S.)

Contributing Editor for today discusses

"Patriotism"

(See Editorial Page)

SPICER'S EMPLOYES SEE PARDEE'S PLANT

Local Concern's Men Make Trip to Perth Amboy for Inspection.

Twenty-four employes of the Spicer Universal Joint Company, of this city, comprising the company's foreman, in charge of A. M. Morrell, A. W. Stone, J. C. Vail and George Lee, went to Perth Amboy this morning where they were entertained by the Pardee Company, manufacturers of steel products which are used by the local plant.

The trip to and from Perth Amboy was made in the Spicer company's motor truck and Mr. Morrell's automobile, and was for the purpose of inspecting the Pardee Company's plant.

The Plainfielders spoke in the highest terms of the courtesy of the Perth Amboy concern. The visitors were conducted through the open hearth plant where steel is manufactured by a recently invented process, the blooming and woollen mills and the Pardee Tile Works. In the tile works many fancy kinds of roofing used in architectural designs were exhibited, and in each department the Plainfielders saw the work from the raw product to the finished steel and were much pleased with their visit.

MOTHERS' DAY OBSERVED BY 7TH-DAY BAPTISTS

Special services in observance of "Mother's Day" were held this morning in the Seventh-Day Baptist church. Addressing the children, Rev. Edwin Shaw, the pastor, selecting as his topic, "A Cluster of Carnations," gave an inspiring sermon in chalk preceding the regular church services. "Sunflowers" was his subject at the latter service.

A delightful program of music and recitations was enjoyed by members of the Sunday-school, amid profuse decorations of dogwood and various colored carnations. Vocal solos were rendered by Raymond E. Titsworth and the women's quartet, composed of Mrs. William S. Hubbard, Mrs. F. A. Langworthy, Mrs. John B. Cottrell and Miss Helen M. Rogers, rendered appropriate songs. The balance of the program consisted of recitations by Elston Shaw, readings by Mrs. Ora S. Rogers, Dr. Henry M. Maxson and W. C. Hubbard, superintendent of the Sunday-school, and a short talk by the pastor, Rev. Edwin Shaw.

ROYAL ARCH MASONS TO MEET AT TRENTON

The Grand Chapter of Royal Arch Masons will meet in Trenton next Wednesday. Members of the organization will dine at the Hotel Sterling at noon.

The Grand Commandery Knights Templar will meet next Tuesday and the Past Commanders' Association will banquet Monday night. In attendance at the latter gathering will be visitors from New York and other jurisdictions.

SNEAK THIEF.

Mrs. Samuel Phillipo, of 214 East Fourth street, notified Police Chief Kiely this morning that a thief had entered her home and taken two small savings banks, containing the pennies placed away by her two children to buy their father a birthday present. Entrance was effected by forcing a cellar window while all members of the Phillipo family were absent.

SERVICES AT ST. STEPHEN'S.

There will be special services at 11 o'clock tomorrow morning at St. Stephen's church, appropriate to Whit-Sunday. Rev. W. E. L. Ward, the rector, will be in charge, and preach. Cruickshank's "Communion Service in E flat" will be given and Miss M. A. Townley, violinist, will assist.

Spring Tour to Lake Mohonk.

Our Spring Tour to Lake Mohonk starts May 26th—Monday till Saturday. No other near-by trip equals it. Send postcard for circular to Honeyman's Private Tours, Plainfield, N. J. ***

—Tier's lake house and ice cream parlor opens today for the season. ***

CONSTABLE CY HAD A SLEEPLESS NIGHT

Metuchen's Sleuth Just Kept Watch Over "Ham" and "Eggs."

Constable Smith, called "Cy" for short, but whose name is Cysalia Jones Smith, and who hails from Metuchen, rambled into the local police headquarters this morning accompanied by Recorder Barr, of the same place. They had made the trip from their home town by automobile and brought with them two dusky prisoners named Jas. Hammy alias "Ham," and John Chapman, known as "Eggs," both fifteen years old and who said they lived in West Third street, this city. They were arrested by "Cy" on charges of vagrancy and had told him that they ran away from home last Wednesday to seek their fortunes in foreign climes.

Constable "Cy" with a big club in one pocket and a muzzle loading horse pistol with which his great-grandfather may have shot Indians, fastened in his belt, assumed an air of importance although shivering slightly from the cold. His suit of clothes, (some one said he left his uniform at home because he was afraid the auto trip would make it dusty) was still moist, evidently because he was out all night.

Questioned by Chief Kiely, "Cy" said he had stayed up all night watching his young prisoners. The Metuchen sleuth explained that following his "catch" he communicated with Recorder Barr. The Recorder, who has placed many men behind the bars in his day, looked at "Ham" and "Eggs" over his specks, which threatened any moment to slide from their perch near the end of his nose. After inquiring their ages, solemnly said: "'Cy' 'tis against the law to lock such young boys up; I reckin' you'll have to stay up and watch them to avoid that."

Thus it was that Constable Smith, after placing "Ham" and "Eggs" behind the walls of his home, sat on his doorstep throuhout the darkness of the night and "stood watch" lest his charges escape.

"Why didn't you bring them to Plainefild last night," queried Chief Kiely.

"Gee, I never thought of that," Cy answered.

CUP WON BY REVIEW BELLS NOW BEING EXHIBITED HERE

Few of those who have seen the handsome silver loving cup on display in Sam Rothberg's window know that it is the winnings of a horse and one owned by L. B. Harris, a Plainfield fancier. The trophy was won by "Review Bells," owned by L. B. Harris, of West Front street, and driven by Thomas Brantingham, of Park avenue, in a race held under the auspices of the Hudson County Road Drivers' Association last fall. The cup was presented to Mr. Harris at a dinner held by the association in Jersey City last March.

"Review Bells" was invited to compete in the "Baden Exhibition Exercises" held at West Side Park track and ran against the best horses of the State driven by some of the highest class sportsmen. Tom Brantingham trained the Plainfield racer and has handled it most successfully for the past two seasons, ever since Mr. Harris has been its owner.

MRS. A. M. MIDDLEKAUFF DIES AFTER OPERATION

Mrs. A. M. Middlekauff, aged about 45 years, widow of E. D. Middlekauff, of 719 Carlton avenue, died this morning in the German Hospital Philadelphia, following an operation. She had been ill for some time, but had been at the institution about a week. Mrs. Middlekauff formerly lived on Rockview avenue, the borough, but after her husband's death she removed to this city.

Mrs. Middlekauff was born in California, where her mother still resides. Her maiden name was Miss Bailey. Beside her mother she is survived by a daughter, Mrs. Ernest S. Colling, of Cleveland, Ohio, and a son, Edison B. Middlekauff, who lives at home. The remains were brought to the late home on Carlton avenue this morning, where the funeral will be held, the announcement of which will be made later.

CHURCH SOCIETY ELECTS.

The Woman's Home Missionary Society of Grace M. E. church at its annual meeting held Thursday at the home of Mrs. E. A. Vermuele, in Jackson avenue, elected these officers: President, Mrs. Charles Force, vice president, Mrs. E. A. Vermeule; second vice president, Mrs. C. C. Cain; recording secretary, Miss Emma Smalley; corresponding secretary, Mrs. E. P. Stevens, and secretary of literature, Mrs. Virgil Heath.

BILL TO PAY SALARIES OF OUSTED SMALL BOARDS

State House, Trenton, May 10.—Assemblyman Griffin, of Union, introduced a new bill in the Assembly yesterday for the payment of the salaries of the members of the small boards of freeholders in Union and other counties affected by the adverse decision of the Supreme Court.

It also provides for the payment of the salaries of the officers appointed by the small boards. It is a stronger bill than was before the regular session, Mr. Griffin said, after introducing it.

The measure provides that the present freeholders must pay the salaries, and also provides that the members of the small boards and their officers may sue for the amount if the freeholders do not pay these claims.

JOHN FRITTS STARTS IN MAIL'S MARATHON

Records Fall — Kolehmainen Running Well—Distance 12⅜ Miles.

New York, May 10.—Kolehmainen won the race; time, one hour, five minutes and 15 3-5 seconds. Harry Smith, Bronx Church House, second, time, one hour, six minutes, 14 1-5 seconds; Strobino, Paterson, N. J., third, time, one hour, six minutes, 36 2-5 seconds.

Jack Fritts, of this city, the well know long distance runner, was one of the starters in the Evening Mail's modified marathon which was sent on its ways at 1:28 this afternoon. The course started in the Bronx and ended at City Hall, a distance of 12⅜ miles. The first mile was covered by Kolehmainen in the world's record time of 4:26 4-5. The Finn also established a record for two miles of 9:5, twenty-three seconds better than last year's mark.

CLUBS LIQUOR PERMITS ILLEGAL HE ALLEGES

Alleging that there are a number of clubs in Elizabeth that are selling liquors under an irregular license Samuel Wilson, of the Anti-Saloon League, has written several letters to Mayor Mravlag, of that city, and Prosecutor Stein, asking that an investigation be made. In a letter to the Elizabeth officials, Mr. Wilson also mentions the name of a "Mattano Club, of Plainfield," that is apparently dealing in intoxicating liquors without authority, inasmuch as it has paid the Internal Revenue tax as liquor dealers but has not obtained a club license.

So far as known there is no club by that name in Plainfield, but Chief of Police Kiely says that there is such a club in Elizabeth, which has a large membership and is considered a highly respected organization. Chief Kiely says that the Elks Lodge is the only club here that has a license.

CADET MAJOR ROBBINS AND A MILITARY BALL

Rutgers' annual military ball will be held in the Ballantine gymnasium, New Brunswick, this evening, and promises to be the largest and most successful in the history of the college. Cadet Major Stanley Robbins, of this city, will have general direction of the affair, assisted by a large committee. All of the fraternities are holding house parties and this afternoon there will be a baseball game and track meet.

The Misses Bessie Alpaugh, Ruth Davie and Margaret Newell, of this city, are guests of Delta Upsilon and Miss Helen Crane, of this city, is a guest of Pi Kappa Alpha.

TO RENEW TREATY.

(By Telegraph to The Daily Press.)

New York, May 10.—A despatch from Washington says that Secretary of State Bryan has instructed his subordinates to take the preliminary steps toward the immediate renewal of the general treaty of arbitration with Great Britain, which expires by limitation June 5.

JURY DISAGREES.

(By Telegraph to The Daily Press.)

Paterson, May 10.—The jury in the case of Patrick Quinlan, the Industrial Worker of the World agitator, charged with inciting riot, came into court this morning and informed Judge Klenert that they had disagreed. The judge then discharged the jury.

POLICE INSPECTION.

Members of the Plainfield Police Department were inspected this afternoon in front of headquarters by Mayor Percy H. Stewart and members of the Police Board.

LIGHTS CONTRACT TO BE RENEWED

Councilmanic Committee Considers Agreement too Valuable to Surrender.

ITS RECOMMENDATIONS

To Advise Common Council Not to Change Terms of Contract Which Gives City Building Free Lighting.

Holding that the terms of the contract with the Public Service Corporation, which is still in operation is too valuable to have changed the Councilmanic lights committee at its meeting last night decided to recommend its renewal with the company and to compel the concern, if possible, to live up to its provisions in every detail. The committee feels sure, it is reported, that the city is not getting the service it is entitled to in the way of street lighting and steps will be taken to see that the contract is adhered to in the future. Among the things that it is proposed to compel the company to do, it is said, is to change the lamps oftener, paint the reflectors and maintain the required voltage.

The committee met last night with James Fairchild, of New York, a lighting expert, and he gave much useful information. A lighting engineer from New York will be engaged to look over conditions in this city and he will also inspect the company's old power plant on West Second street for the purpose of ascertaining its possibilities.

The company has said, it is claimed, that under present conditions with the system of lighting now used by the city it is not possible to give the best service and the engineer will investigate this matter to see whether such is the case. Former Corporation Counsel W. M. Stillman advised the city against giving up its present contract and making a new one, believing it to be too valuable. Besides he was of the opinion that the company could be compelled to furnish free lighting for the public schools and other city buildings. Corporation Counsel Charles A. Reed is also strongly opposed to abandoning the present contract.

AGED MAN STRUCK BY A MOTORCYCLIST

Lester Dutcher of New Market, riding his bicycle at moderate speed past the postoffice of that town last night, accidentally struck 72-year-old Robert Pierce, of Dunellen, who is confined to his home with injuries about the head and body.

Mr. Pierce recently recovered from an attack of paralysis. He is being attended by Dr. Platt, who says the aged man will recover.

ANNUAL OBSERVANCE OF MOTHERS' DAY TOMORROW

Mothers' Day, celebrated the second Sunday in May, is a holiday of the heart and home.

It is a celebration for all nations, races, classes and creeds. It is in special honor of "the best mother who ever lived"—the mother of one's heart. And it also is intended that on this day named after "mother" (because of all of the many special days none pay her tribute either as a woman, mother or patriot), that the father, too, shall be shown the same filial gratitude for his goodness to his children, as the mother is shown. Mothers' Day is just as much a Fathers' Day as it could be if it were named after him. It is designed for family reunion, not for the separation of mother and father, or of the children from either in their observance.

Help to make it a great home-coming day, a day of family reunion and of uplift in the home and church and the individual lives of men and women.

PLANNING FOR EXHIBITION.

Rehearsals were started by the Y. W. C. A. Camp Fire girls for an exhibition of the organization's work which will be held some time in the near future, no definite date having as yet been set. It is planned to demonstrate the line of work being accomplished by the Camp Fire members and the exhibition will include examples of the different phases of the work. A meeting of the second group of Camp Fire girls will be held at the association tonight when first honors will be conferred on several members.

—Advertise in The Daily Press.

—Tier's lake house and ice cream parlor opens today for the season. ***

SEE OUR ADVERTISEMENT MONDAY EVENING FOR DETAILS OF SENSATIONAL

Under Price Sale

A. E. Force & Co.

"The White Store"

We Give the Famous S.H.Green Trading Stamps

A DOG WHO HAS WON DISTINCTION AS A STEWARD OF A CANINE COLONY IN HAVANA, CUBA

OTHELLO WITH HIS FRIEND, OBISPO, THE FIRE HORSE.

PICTURES BY MRS. JEANETTE RYDER, BAND OF MERCY

CARRYING HIS RATIONS

OTHELLO IN FRONT OF THE FIRE HOUSE IN HAVANA

Mascots are as popular in Cuba as anywhere else. In fact, there is one in the "Magoon Fire House," or Centro de Perro, in Havana, which is so intelligent that the firemen there would not trade him for all the mascots in the world. Othello, as he is called, is a dog which came from somewhere some time ago; no one knows just where or when.

As a steward Othello has won special distinction. In the fire house are other mascots, many of them, over which Othello seems to be the acknowledged leader.

At ten minutes to five o'clock every afternoon Othello can be seen going from the fire house to the Cosmopolita Restaurant, where he will lie down in the middle of the sidewalk and wait until five minutes after five. At that time one of the waiters comes quietly and places a tray of meat scraps against one of the pillars and presently Othello rises leisurely, picks it up and carries it back to the fire house and distributes the morsels to the other dogs.

During the coming year the firemen believe that Othello will be pointed out to the tourists as one of the city's

CHRISTIAN FIELD.

Martin A. Korff will conduct the Salvation Army service tomorrow night at 8 o'clock, his subject being "And the Angel of the Lord Stood in the Way For an Adversary Against Him." Mr. Korff will be assisted by a young people's orchestra of seven pieces.

Rev. Dr. E. G. Read, of this city, will preach at the Wilson Memorial chapel at Watchung at 10:45 o'clock tomorrow morning. His theme will be "Christ Our Example." All are invited.

James E. Church will address the Sunday-school of the Netherwood Reformed church tomorrow morning at the usual hour. Mother's Day will be observed and two new classes will be formed, one for men with H. J. Martin, teacher, and the other for women with S. O. Rush as teacher.

The Consistory of the Netherwood Reformed church will meet Monday night at the parsonage.

The Epworth League of Grace M. E. church will hold its annual services Sunday night, May 18, which will be featured by special music to be rendered by the choir and an address by the Rev. Dr. J. C. Chapman, of New York. The pastor, Rev. C. C. Cain, will preach at tomorrow's morning and evening church services. The Sunday-school will meet as usual.

Rev. Dr. Charles E. Herring, pastor of the First Presbyterian church will preach tomorrow morning on "Confessing Our Faith," and at night, "The Irrationality of Our Belief."

Rev. Gabriel Reid Maguire, of the Park Avenue Baptist church, will preach a special sermon tomorrow night to parents on the theme, "The Most Alarming or Dangerous Sign of the Times."

PERSONAL.

Miss Annie Ryan, who has been quite ill at her home on Steiner place, the borough, is improving.

Mr. and Mrs. Allan Coddington and Joseph Moon, of this city, left this afternoon on an automobile trip bound for Philadelphia, where they will remain several days enjoying the sights in the Pennsylvania metropolis.

Albert Codington, son of former Judge W. R. Codington, has returned from a two weeks' fishing trip in Maine.

Mrs. M. Bird, of West Front street, has entered Muhlenberg Hospital to undergo a serious operation.

ASBURY PARK TO CHECK UP.

Asbury Park, May 10.—In special session City Council moved to reconsider the adoption of the report of the city assessment board on levies for street improvements in the west side, and decided to engage an expert accountant and a practical road buildr or engineer to check up the expenditure of some $48,000 in connection with the street work. Councilmen have finally admitted the possibility of "leaks" somewhere and have agreed on this method of investigation. The bills, however, have been paid.

HE HAD ATTIC FULL OF STOLEN BICYCLES

New Brunswick, May 10.—Casper Kubecheck, of Woodbridge township, near Perth Amboy, was sentenced to not less than one or more than three years in State's prison yesterday, following his plea of guilty of larceny.

There were two indictments against Kubecheck, one for stealing an automobile lap robe and another for stealing a bicycle. His counsel, Edmund R. Hayes, said the man admitted taking the robe but didn't recall taking the bicycle.

Probation officer Mac Williams said he had investigated the case and the facts as he gathered them were that the man's wife went to the Perth Amboy police and complained that her husband had beaten her. The police told her they were unable to act because the beating had occurred in Woodbridge township.

"Well," said the woman, "he is a thief, too. He has a lot of stolen bicycles in the house."

The police then made a search and found four bicycles in the attic, all of which had been stolen and were recovered by their owners. The man cofessed to the police that he had stolen seven wheels. Judge Daly sentenced the man on the charge of stealing the robe and suspended sentece on the other charges.

HERBERT McDONALD MISSING.

Rahway, May 10.—Herbert McDonald, thirty-three years old, of 132 Main street, this city, has been reported to the police as missing since Monday morning, April 28. At that time McDonald left his family, consisting of a wife and three boys, the oldest six and one-half years and the youngest eight months, to go to work. Mr. McDonald was employed by the International Motor Co. as a demonstrator. His wife says there was no reason why he should leave home with the intention of staying away.

LOSES CONTEST OVER FARM.

Trenton, May 10.—Objecting to an admission made in camera by Henry D. Phillips, a lawyer of this city, Vice Chancellor Backes has filed an opinion dismissing a bill by which Mr. Philips sought to establish a resulting in his favor in a farm to which his cousin, Jennie F. Phillips, holds title. The testimony given by Mr. Phillips and his cousin at the hearing was diametrically opposite. Miss Phillips maintained that she had purchased the farm in dispute and Mr. Phillips that she merely held it in trust.

TO LICENSE CATS.

The other night a cat crawled down a sewer pipe in North Plainfield and made such a racket that people living in the neighborhood could not sleep. The Board of Health took notice of the incident and has ordered its attorney to draw up an ordinance providing for the licensing of cats and the disposition of unlicensed midnight disturbers. Sleepless nights means impaired health and the Health Board will not stand it. The Ladies' Reading Circle is expected to make a protest.—New Brunswick Times.

Happenings Due Next Week

Washington, D. C., May 10.—The Canadian and British members of the Committee for the Celebration of the 100th Anniversary of Peace Among English-speaking Peoples will arrive in Washington Monday and will be received by President Wilson and his cabinet.

Secretary of State Bryan has accepted an invitation to speak at the second annual banquet of the Pan-American Society of the United States, which will be held in New York Thursday night. It is expected that Mr. Bryan will, in his address, give further public intimations of the policy of the State Department in regard to the Latin-American republics.

Lawyer John N. Anhut will be placed on trial in New York Monday on an indictment charging him with bribery in connection with an attempt to liberate Harry K. Thaw from Matteawan Asylum. Thaw will appear in court to testify in the case.

A court-martial will meet at the New York Navy Yard Monday to try Captain Roy C. Smith, commanding the dreadnaught Arkansas and regarded by navy officers generally as one of the most efficient officers of the navy. Captain Smith is charged with improperly risking his vessel, which ran on an uncharted reef off the southern coast of Cuba last February.

In connection with the annual commence at the University of California the honorary degrees of LL.D. will be conferred next Wednesday on Secretary of the Interior Lane and Col. George W. Goethals, chairman of the Isthmian Canal Commission.

The attention of Presbyterians throughout the country will be centered on Atlanta, where the general assemblies of the Presbyterian church, North, South and United, will meet at the end of the week. It will be the first time in their history that the three general assemblies have met in the same city at the same time.

Other gatherings of note that will be held during the week include the Southern Baptist Convention at St Louis and the Northern Baptist Convention at Deroit, the child-welfare conference of the National Congress of Mothers and Parent-Teachers' Association, which will meet in Boston; the International Conference of the Y. M. C. A., in Cincinnati; the annual general conference of Seventh-Day Adventists, in Washington, D. C.; the annual meeting of the National Association of Manufacturers, in Detroit; the annual convention of the Order of Railroad Telegraphers, in Baltimore; the meeting of the imperial council, Nobles of the Mystic Shrine, in Dallas, and the nineteenth Lake Mohonk Conference of International Arbitration, at Mohonk Lake, N. Y.

NOTES FROM LABOR FIELD

The big mine strike in Spain has been settled.

Thirteen States of the Union have boiler inspector laws.

More than 800,000 women are employed in the industries of the United States.

More than 1,000,000 persons are employed in the textile mills of Great Britain.

Organized labor has twenty-four representatives in the State Legislature of Ohio.

The Steel and Copper Plate Printers' Union has obtained an increase of 20 per cent. in wages at Pittsburgh.

The next convention of the Seamen's International Union will be held in Seattle, Washington, beginning next Monday.

About 12,000 employes in the independent iron and steel mills in the Youngstown, Ohio, district have received a 10 per cent. increase in wages.

The creation of a minimum scale of wages for women has been demanded by the Chicago City Council as a much needed weapon against the social evil.

Porto Rico labor unions demand a law for compensation for injuries and hurts received by workmen in the course of their work, a law plain and precise in its provisions.

Washington rumors say that President Wilson will get much of his advice on labor reforms from Interstate Commerce Commissioner Franklin Lane, who is an expert on the subject.

The Chicago Federation of Labor has turned down the plan of its legislative committee to form a powerful labor lobby at Springfield to work systematically for legislation safeguarding the interests of labor.

FOR HIGHER WAGES.

(By Telegraph to The Daily Press.)

Chicago, May 10.—Employes of the Aurora, Elgin and Chicago Railroad will ask a general increase in wages. The three-year agreement expires tomorrow.

OFFERS TO SELL TO COLORED MAN FINE HOME

Caldwell, May 10.—The "honeymoon colony" in the fashionable section of this town called "The Cedars" is all a-flutter today over the report that H. M. Schmidt, who lives at 72 Westville avenue, was negotiating to sell his home to a colored man.

Schmidt, who is connected with a New York life insurance company, moved into the colony about a year ago. Soon he tried to sell his house. According to neighbors, he advertised first in Brooklyn that the residence was desirably located for consumptives. Next he offered it to colored people.

It is said that the deal for a sale to a colored man has progressed to the point where the prospective purchaser has paid a deposit. Schmidt has been visited by a number of the property owners of the neighborhood but they have been unable to swerve him from his purpose, according to their reports.

SHRINERS IN DALLAS.

Dallas, Texas, May 10.—The thirty-ninth annual conclave of the Nobles of the Mystic Shrine, the first ever held in the Southwest, will be ushered in here tomorrow morning with religious services in the Scottish Rite Cathedral. Bishop Garrett will preach the sermon. For the next four days Dallas will be given over to the visitors, who with their families and friends are expected to number many thousands. Among the special features of entertainment which the Dallas Shriners will provide for their brethren will be a grand longhorn barbecue at the Fair Grounds, banquets, vaudeville shows and band concerts. For the visiting ladies there will be receptions, luncheons and automobile rides about the city. A grand tour of Texas will follow the close of the gathering.

PEACE DELEGATES.

Washington, D. C., May 10.—A hearty welcome awaits the Canadian and British commissioners for the celebration of the Ghent Treaty centennial when they come to this city the first of the week to pay their respects to President Wilson. J. Brown Scott, secretary of the Carnegie Endowment for International Peace and Henry F. MacFarland, former president of the commissioners for the District of Columbia, are at the head of a local committee that is arranging for the entertainment of the visitors.

"CHUCK" CONNORS DEAD.

(By Telegraph to The Daily Press.)

New York, May 10.—"Chuck" Connors, the East Side character, died today in the Hudson Street Hospital.

STYLISH — RELIABLE

DISRAELI WAS A SUCCESS

John Bright once referred to Disraeli as a self-made man.

"And," he added, "he adores the mirror." Disraeli thought well of himself. Most men do who get on in the world.

Disraeli was a success—and as we have so often remarked, wherever you find success you find it well garbed.

Keep your eye on the big chance in life, but remember to occasionally keep an eye on yourself.

Cultivate the habit of looking in the mirror—make notice of your appearance.

"Clothes might not make the man, but they often make the opportunity that makes the man."

So spoke Benjamin Disraeli—and Disraeli was a succes.

SUITS $10 TO $25

A word to the wise is—Rothberg's.

ROTHBERG'S

"Most Things Men Wear."

214 W. FRONT ST.

Proctor's is Next Door to Rothberg's.

Mid Season Clearance Sale

of Tailored Suits, Coats, Dresses and Waists

A remarkable Price Reducing Event of utmost importance to every woman in Plainfield and vicinity. A general reduction on all our Tailored Garments.

All our Tailored Suits that were selling at from $23 to $35, now - - $16.50

Splendidly tailored garments, with all silk lined coats; made of all wool materials, including serges, eponge, diagonals, shepherd checks, bedford cords, etc. Every garment is this season's models, very smart and stylish; some in plain mannish models, others with trimmed cuff and revers. In the lot there are several Wooltex models and all sizes are here to start the sale with.

Those Suits that were marked at from 16.50 to 18.50, now reduced to $11.95

This lot includes all our medium priced suits; splendid values at the regular prices. There's serges, bedford cords, checks, grey mixtures and other weaves; all finely tailored, with coats all silk lined. The styles are smart and becoming and you will find all regular sizes here, and if you don't get a good two season's wear from any of these suits we'll be very much mistaken.

Owing to the extremely low prices on these suits we are obliged to make a nominal charge for alterations.

EMBROIDERED SILK WAISTS, A $3.50 Value, at..... $2.19

Very handsome models, made of a fine quality messaline or Jap silk. Splendidly tailored with embroidered turn back cuffs and collars. They are white with the embroidery in colors and all regular sizes are here.

THESE STUNNING DRESSES, $12.50 to $15.00 Values, at..... $9.50

A group of about 50 of our regular stock, including dresses in fine French Serges, all silk shantung, messaline, charmeuse, poplins, etc. Very dainty models in several styles and all the wanted sizes; splendidly made and in most instances remarked below cost.

Remarkable Coat Values

Your choice of all those Coats that were selling up to $20 - - - - $12.50

Every coat is different in style and material; the latter including all wool eponge, terry cloth, novelty stripes, shepherd checks, etc. They are splendidly tailored and finished and some are lined with colored messaline silk of a fine quality, and all are good values at the regular price; there's about fifteen, so if you want one come early.

THESE TAILORED SUITS FOR JUNIORS—$12.50 Values, now.. $8.95

This is a group of suits for big misses and small women. All made of fine quality all wool serges in black, navy, brown and Copenhagen. Styles are neat and include a few Norfolk models; coats are lined with a good quality satin, and each garment will prove of a most serviceable and hard wearing quality.

HANDSOME COATS MARKED at from $21.00 to $24.00, now... $16.50

A few models of our higher priced coats that were originally marked at from $21 to $24. They're in moire silk, eponge, shepherd check, etc., splendid quality fabrics, and highly tailored. Stunning garments well worth the former prices; lined with fine silks and no two alike.

More For Your Money at -

Tepper's

PLAINFIELD, NEW JERSEY

A MESSAGE

Let us serve you with Foremost Bread daily. It is approved by a wider circle of bread eaters than any other kind of bread baked in this city. It has an appetizing taste and is always just as good the next time you eat it as the last time you tasted it

EAT FOREMOST BREAD

ZEEK BAKING COMPANY

WHERE QUALITY IS "FOREMOST"

174 EAST FRONT STREET

PHONES 2000-2001

TILE-LIKE FINISH

FLOORS—It makes the best and most durable finish on floors. Can be used on hard or soft wood.

OLD FURNITURE—It erases all scratches and mars.

WICKER FURNITURE Coated with Tile-Like gives it an appearance as if new.

PORCH CHAIRS Coated with Tile-Like makes a beautiful finish.

LINOLEUM or OIL CLOTH Coated with Tile-Like adds to wear. Will resist water and never turns white.

All old work should be washed with scouring soap before applying Tile-Like.

Be sure the work is thoroughly dry.

Where you wish to obtain an imitation of natural wood, a coat of Yellow Ground Color should be first applied. After the Ground Color has thoroughly dried, apply a coat of shade desired.

Gayle Hardware Co.

'Phone 398 — Front Street and Park Avenue

General Hardware and Housefurnishings

PHOTOS MATZEN

LARGE PICTURE FREE!

With one dozen of our 1a Cabinet Photographs we will give free one large (16x20 in.) Platinograph for framing.

CHRISTIAN F. MATZEN

The Photographer.

181 E. Front St. Tel. 867-W

PROPOSALS FOR ROAD WORK.

Sealed proposals will be received by the Committee on County Roads of the Board of Chosen Freeholders of the County of Union, at the Court House, Elizabeth, N. J., at 3 p. m., on Tuesday, May 27, 1913, for the following described work:

The improvement of Morris Avenue East Section, from Stuyvesant Avenue, in the Township of Union to a point near Battle Hill Avenue, in the Township of Springfield.

The quantities of the work are as follows:

10,868 Lin. ft. of Roadway, Scarified, etc.
1,268 tons Crushed Stone.
21,737 square yards hard surface pavement.
1 Culvert at Station 77x08.
1 Culvert at Station 96 with pipe at river.

Plans, cross-sections and specifications for this work may be examined at the office of the State Commissioner of Public Roads, Trenton, N. J., also at the office of the County Engineer of Union County, 120 Broad Street, Elizabeth, N. J.

Each bidder must accompany his bid with a certified check, payable to the County Collector for $1,000, as a guarantee that if said work be awarded to him, he will enter into a contract with said Board for the same, according to law.

The right is reserved by the County of Union to reject any or all bids, as may be deemed best for Public interests.

JACOB L. SAUER, County Engineer.
5-9, 10, 13, 16, 20, 23, 26

PROPOSALS FOR ROAD WORK.

Sealed proposals will be received by the Committee on County Roads of the Board of Chosen Freeholders of the County of Union, at the Court House, Elizabeth, N. J., at 3 p. m., on Tuesday, May 27, 1913, for the following described work:

The improvement of Morris Avenue West Section, in the Township of Springfield, from a point near Keeler Street to a point near Milburn Avenue.

The quantities of the work are as follows:

4,115 Lin. ft. of Roadway, scarified, etc.
482 tons of Crushed Stone.
8,279 square yards hard surface pavement.
2 new basins, etc., at Station 2X8.
1 catch basin entrance altered at Station 17x20.

Plans, cross-sections and specifications for this work may be examined at the office of the State Commissioner of Public Roads, Trenton, N. J., also at the office of the County Engineer of Union County, 120 Broad Street, Elizabeth, N. J.

Each bidder must accompany his bid with a certified check, payable to the County Collector for $1,000, as a guarantee that if said work be awarded to him, he will enter into a contract with said Board for the same, according to law.

The right is reserved by the County of Union to reject any or all bids, as may be deemed best for Public interests.

JACOB L. SAUER, County Engineer.
5-9, 10, 13, 16, 20, 23, 26

EAST FRONT STREET GARAGE

MODEL MAKING.

Experimental Work, Repairing.

180 EAST FRONT STREET.

PLAINFIELD WINDOW CLEANING CO.

M. MERSTRICH, Prop

Stores, Offices, Private Residences New Buildings Cleansed, Scrubbed and Oiled.

Office, 121 Liberty St. Tel. 1945-W.

—You may have to read and answer a lot of "help wanted ads" before you find "THE" one—but it's highly worth while!

IT IS SERIOUS.

Some Plainfield People Fail to Realize the Seriousness of a Bad Back.

Mrs. Anthony Wahl, R. F. D. No. 1, Plainfield, N. J., says: "I had such distressing pains in my back that I could hardly stand and it was out of the question for me to stoop. I was all crippled up and I knew perfectly well that my kidneys were the cause of the trouble. A neighbor recommended Doan's Kidney Pills to me and on her suggestion, I used them. They gave me almost immediate relief and three boxes changed me from a chronic sufferer to a healthy woman. I still take Doan's Kidney Pills occasionally when a cold settles on my kidneys and they act as a preventive of any serious trouble. You may publish this account of my experience for the benefit of other kidney sufferers."

For sale by all dealers. Price 50 cents. Foster-Milburn Co., Buffalo, New York, sole agents for the United States.

Remember the name—Doan's—and take no other.—Advertisement.

In the Churches

Baptist.

First Baptist Church Rev. Dr. Philip B. Strong, pastor—10:30 a. m., preaching by the pastor; 2:30, Sunday-school; Men's Bible conference class; 7:45, evening service.

Park Avenue—Rev. Gabriel Reid Maguire, pastor—9:45, Sunday-school; 11:00, a. m., preaching by the pastor; 7:45 preaching by the pastor.

Seventh-Day Baptist Church, corner of Central avenue and Fifth street—Pastor, Rev. Edwin Shaw. Preaching service every Sabbath (Saturday) morning at half-past ten o'clock; Sabbath-school at 11:45 a. m.; William C. Hubbard, superintendent; Junior Society prayer meeting at 3 p. m.; Mrs. Frank R. Kellogg, superintendent; Young People's Christian Endeavor meeting at 4:00 p. m.; Frank R. Kellogg, president.

Temple—Rev. E. C. Conover, pastor—10:00, prayer meeting; 10:30, preaching; 2:30, Sunday-school; 7:00, C. E. Society services; 8:00, preaching; The Philathea Class, non-sectarian, meets at 2:30 p. m. in separate class room from Bible study.

Mt. Olive—M. W. Vaughan, D. D., pastor—11:00, preaching; 3:30, Sunday-school; 7:30, preaching.

Calvary—Rev. D. Y. Campbell, pastor—11:00, preaching by the pastor, subject, "The Right Heart;" 3:30, Sunday-school; 7:45, preaching by the pastor, subject, "All Prayer."

Shiloh—Rev. Edward Roberts, pastor—11:00, preaching, subject, "Joseph Exalted;" 3:00, Sunday-school; 8:00, preaching by Rev. J. R. Hall, followed by communion.

Ebenezer Baptist Church—Reform Hall—Rev. G. W. Bailey, pastor—10:45, preaching, subject, "The Way;" 7:00 p. m., B. Y. P. U.; 7:45, preaching, subject, "The Church's Foundation."

Reformed.

Trinity—Rev. Joan Y. Broek, pastor; Rev. Dr. Cornelius Schenck, pastor-emeritus—10:30, preaching by the pastor, subject, "The Silent Jesus;" 2:30, Bible school; 6:15, C. E. Society meeting; 7:15, preaching by the pastor, subject, "A New Commandment;" anniversary meeting of the Ladies' Christian Work Society.

Netherwood Reformed Church, Leland avenue—Rev. Royal A. Stout, pastor—10:30, preaching by the pastor, subject, "The Message of Haggai;" 7:00, Christian Endeavor Society meeting; 7:45, preaching by the pastor, subject, "The Forgiveness of Sins."

Marcomier Reformed—Rev. J. Parker Lansdale, pastor—9:45, Sunday-school; 11:00, morning service, 7:15, evening service.

German Reformed—Rev. George Hauser, pastor—11:00 a. m., preaching by the pastor.

Presbyterian.

First Presbyterian—Rev. Dr. Chas. E. Herring, pastor—10:00, Sunday-school; 11:00, preaching by the pastor; 7:45, preaching by the pastor.

Crescent Avenue—Rev. Dr. John Sheridan Zelie, minister—10:30, morning worship; 12:00, Sunday-school; 4:45, organ recital; 5:00, afternoon service.

Hope Chapel—Rev. Frederic L. Greene, pastor—10:30, preaching; 3:00, Sunday-school; 7:15, C. E. Society meeting; 8:00, preaching.

Warren Chapel—Rev. J. O. McKelvey, pastor—9:45, Sunday-school and Berean Bible class for men, E. E. Parvin, teacher; 11:00 a. m., preaching by the pastor; 7:45, preaching by the pastor.

Bethel chapel—Rev. F. D. Tildon, pastor—Services 11:00 a. m., preaching; 3:00, Sunday-school; 8:00 p. m., preaching.

Episcopal.

Grace Church, East Seventh street—The Reverend E. Vicars Stevenson, rector—Services, 7:30 a. m., Holy Communion; 11:00 a. m., (first Sunday excepted), morning prayer, litany and sermon; first Sunday Holy Communion and sermon; 4:30 p. m., choral evensong; daily at 5 p. m., Thursday, Saints' Days and Holy Days, 10 a. m., Holy Eucharist.

Holy Cross Church, corner Washington and Mercer avenues—Rev. William S. McCoy, rector—7:30 a. m., Holy Communion; 9:45 a. m., Sunday-school; 11:00 a. m., morning prayer and sermon; 7:15 p. m., evening prayer and sermon. Thursdays and Saints' Days, Holy Communion 9:30 a. m. On the first Sunday of the month, Holy Communion at 11:00 a. m.

Church of the Heavenly Rest, Clinton avenue and West Fifth street, Rev. Cortlandt H. Mallery, rector—8:00, Holy Eucharist; 9:45, Sunday-school; 11:00, matins and sermon; 4:30 p. m., evensong and sermon by the rector. Fridays and Holy Days, Holy Eucharist at 10:00 a. m.

St. Stephen's Church—Rev. Warner E. L. Ward, rector—8:00 a. m., Holy Communion; 11:00 a. m., morning prayer and sermon (Holy Communion first Sunday in each month); 9:45, Sunday-school; on Saints' Days, Communion at 9:00 a. m.

Grace Church Mission for Colored People—Masonic building, St. Mary's avenue—Evensong and sermon Sundays at 8:00 p. m.; Holy Eucharist second Sunday in the month at 9:00 a. m.; Sunday-school in Parish House, Sundays at 10:00 a. m.

Methodist Episcopal.

First—Rev. Dr. Charles M. Anderson, pastor—9:45, Sunday-school, 11:00 a. m., preaching by the pastor; 7:45, preaching by the pastor.

Monroe Avenue M. E. Church—Rev. F. J. Hubach, pastor—10:45, preaching by the pastor; 3:00, Sunday-school and Men's Bible Class, 7:45, Epworth League vesper service; 8:00, preaching by the pastor.

Grace M. E. Church—Rev. C. C. Cain, minister—10:30, preaching, 2:30, Sunday-school; 7:00, Epworth League, 7:45, preaching.

Mt. Zion A. M. E.—Rev. W. H. Hicks, pastor—11:00 a. m., preaching by the pastor; 3:00, Sunday-school; 8:00, preaching.

Roman Catholic.

St. Mary's—Rev. Bernard M. Bogan, rector—Masses, 6:30, 7:30, 8:30, 9:30, 10:30 a. m.; vespers at 3:30.

St. Joseph's—Rev. William H. Miller, rector—Masses at 8:30 and 10:30 a. m.; Sunday-school at 3:00; benediction of the blessed sacrament at 3:30.

Congregational.

Congregational Church—Rev. C. L. Goodrich, pastor—10:30, morning worship, subject of sermon, "Immensities;" 11:25, five-minute sermon to boys and girls, subject, "Tiny Things;" 11:50, Sunday-school; 4:45, Young People's meeting.

Swedish Pilgrim Church—Rev. Gottfrid Sjoblom, pastor—10:30, Sunday-school; 4:30, young people's meeting; 8 p. m., preaching.

Friends.

Meeting house, Watchung avenue and Third street—Meeting First-day at 11:00.

Lutheran.

St. Peter's Lutheran—Grove street and Mercer avenue—Rev. Conrad Bunk, pastor—9:30, Sunday-school, 10:30, preaching in German.

First Church of Christ, Scientist.

Babcock building, Front street and Madison avenue—9:45, Sunday-school; service, 11:00, subject of lesson sermon, "Adam and Fallen Man;" reading room open between the hours of 2:00 and 5:00 o'clock daily with exception of holidays and Sundays; Wednesday, 8:00 p. m.

Unitarian.

All Souls'—Rev. Arthur E. Wilson, pastor—10:00, Sunday-school; 11:00, preaching by the pastor.

Not Classified.

Salvation Army—Adjutant and Mrs. Wall, officers in charge—Public services at 10:30 a. m. and 8:00 p. m.; 2:30, Sunday-school; 6:30 Young People's Legion.

Swedish Lutheran—Rev. Augustus Gaufred Olson, pastor—Grove street and Mercer avenue—Preaching in Swedish at 8:00 p. m.

Y. W. C. A.—East Front street—4:00 p. m., vesper service, "Being Friends," speaker, Miss Parmalee, general secretary.

Plainfield Rescue Mission—In W. C. T. U. rooms—7:45, gospel service, special music, with address.

Italian Mission—409 East Third street—Preaching by Theodore Boretti, Sundays at 10:30 a. m. in Italian, and song and prayer services Wednesday evenings at 8:00; Sunday-school in English and Italian at 2:00; 7:00 and 8:00 p. m., preaching services.

West End Tabernacle—3:00 p. m., Sunday-school; 7:00, C. E. Society meeting; 8:00 p. m., gospel address.

Wilson Memorial Chapel—8:00 p. m., preaching.

W. C. T. U.—Madison avenue—4:00 p. m., gospel temperance meeting; 11:00, preaching by Rev. Leif Huseby, of Elizabeth.

ing, Maurice McGrath will be in

International Bible Students' Association—Bible Class meets Sunday morning 10:30, for Berean Bible study, at 136 West Fifth street; Wednesday evening 8:00, prayer and testimony, 536 West Fifth street; Friday evening, 8:00, study, "The Philosophy of The Atonement;" 136 West Fifth street; all interested in Scripture studies are invited.

WHAT CHRIS SAYS.

Chris Hill, a publicity agent for the Trenton Fair, invaded Plainfield yesterday and posted pictures showing that the annual show prepares early for its exhibition. Chris says that the Trenton show is going to be bigger and greater than ever and will make the Allentown show look like a small potato in comparison.

HOME

The average man spends half his life at Home. That takes into account the nights at the club, at lodge, at the theatre, or sitting up with a sick friend. It also takes into account the fellow who sees home often enough only to establish a voting residence. He is balanced off in averaging up by the man who spends a good deal more than half his life at Home. The Newark Sunday Call has figured this all out and says that the statement that more than half of life is spent at Home cannot be disputed. If there is any doubt about it, keep a time schedule for a week or so. The Average Women? Bless you, three-quarters of her life is spent at Home! And that includes the working woman, too, the real NEW WOMAN.

Home shapes up as a pretty big proposition, considering all that. The world realizes it, too, for most of the world's efforts go toward providing homes. Right down at the bottom of things, you come up against that great big reason for it all—"Home."

There was a poet who said that Home was not merely four square walls. That was the absolute truth. Home is what you make it, whether you call it palace, villa, flat, cottage or hut. Some people can make a half bed-room more homey than others can with a $300,000 marble mansion. It is wholly up to the individual. But as half a life time is to be spent at Home, it is worth trying to make it a success. A real homey Home is life's biggest success.

The poet's four square walls idea, however, should not be taken wholly at its face value. Most truths should not. There is always that little exception to the rule lurking in the background. Accept the truth, but also dig out that little exception and digest its meaning. Then you will get the full value out of the truth. Four square walls do not make a Home. But they help. The better those same walls are the better chance of making a successful Home. Be careful in choosing a setting for the jewel—the home jewel. Remember that you must use that setting half your life. Pick some thing that will wear. See that it is good. That means be careful in choosing your abode. Whether it be a house, a flat or a room, choose it carefully. Whether you buy or rent, remember you are selecting a setting for the biggest thing in life—Home.

The Plainfield Daily Press

thinks a lot about Home. That is natural, for Homes form its destination when it leaves the presses ready for distribution among its thousands of readers. The Daily Press likes to take part in home making and it does all it can to further that end in what it prints. It can aid you in selecting your setting for your Home—the dwelling, whatever form it may take.

The owner of a house who wishes to sell or rent the house goes to an agent—if he be wise and wants results. The agent gives publicity to the owner's desire, attends to the troublesome incidental business, and accomplishes the desired results.

The agent has the assistance of another agent—a very powerful agent for this sort of work. This other agent is the RELIABLE NEWSPAPER, the newspaper that reaches the kind of people the owner would want to sell or rent to. The DAILY PRESS is such an agent. It reaches this desirable clientage and is used by responsible agents. Look at the names of the agents who advertise real estate for sale or to let and note the high character of these advertisers, their agent because it reaches the kind of people They, in turn, have chosen the DAILY PRESS as they want for clients.

Choose your home setting carefully. Study the For Sale and To Let advertisements in the DAILY PRESS. Make notes of what appeals to you, write to the agent or the owner, and inspect the property. You are dealing with established business concerns who can aid you in this big work of Home-Making. They, the agents, are seeking your patronage because you are the kind they want dealings with—the kind who can be reached through the DAILY PRESS.

Copy for These Classified Advertisements is received until 1:30 each afternoon. Minimum charge is 10c.

Plainfield Daily Press

Published Daily except Sunday, by the
PLAINFIELD PRESS COMPANY.
105 North Avenue.
Entered at the Plainfield, N. J., Postoffice as second class mail matter.

LESLIE R. FORT AND RALPH L. MORROW,
Editors and Managers.

TELEPHONE PLAINFIELD 1300.
Private Branch Exchange connecting all departments.

Two cents a copy. Ten cents a week. $5.00 a year in advance. Delivered by carrier or by mail. No extra charge for papers mailed to points in the U. S. and Canada.
Any subscriber failing to receive a single issue will confer a favor by notifying the business office.
Advertising rates mailed on application. Copy for change of advertisements to ensure change for same day must be at the office by 9 a. m.

PLAINFIELD, NEW JERSEY, MAY 10, 1913.

The editorial columns of this paper are conducted on Saturdays by representative citizens who are free to express their own views. Miss Mabelle C. Phillips, Agent of the Plainfield Charity Organization Society, is the Contributing Editor for today.

PATRIOTISM.

Patriotism or civic pride is a quality which even the least heroic of us desires to possess. Love for one's country, one's state and one's town is an old fashioned virtue which even the most radical have not attempted to decry and the little thrill which goes with the sight of our old red, white and blue emblem is still, we believe, "a sign of grace." Enthusiasm for any noble cause is no less a thing. Let the children learn to venerate the flag; therefore, let the national holiday be observed with all unction, though with a minimum of life and limb sacrificed if possible. Let us even listen still with patience while orators declaim concerning the superiority of our city, our state and our nation. It will be ages perhaps before the rank and file will respond to such a lofty conception of patriotism as Baroness von Suttner has so eloquently advocated; a fatherland of the nations. But the Brotherhood of man is too old as a cry and too new in practice for us to consider theoretically here.

The natural question arises what practical ways are open today for the truly patriotic to show their devotion to country. War, which was once a practical opportunity for heroism, now, in this country at least, is much too infrequent for a steady job. (It might still suit many of the army of the unemployed who are "looking" (?) for work!) Exploration, like golf, is a bit too expensive for democratic uses. Politics, with or without women suffrage, gives promise of ample opportunity still for heroic service. The men who represent us in our city council, at Trenton and Washington, often do so at a sacrifice of time, money and even health which is fully as noble and many more times beneficent than the soldiers' self sacrifice. Self sacrifice, however noble, is rather a costly and even wasteful process for the state. There was surely little profit in sending our most patriotic, strong and able young men to the front to be shot. We are still paying the interest on that investment to the widows and successors, unto the third and fourth generation, of those young men (vide, the every increasing Pension List). The principal, the lives and the possibilities of those young men, will never be repaid, is a dead loss to the nation.

Fortunately for the nation and for the race there is a newer, we fear a more hackneyed, word in use today than sacrifice; it is conservation. We hear of the conservation of forests, of mines and of all natural resources, and the greatest of these is, surely, human life. Here we find then an opportunity for patriotism which is great enough for our ablest leaders; the rise and fall of the death rate being vastly more important to the nation than the question of one or two battleships. Here also, in a crusade for the conservation of human life, we find opportunity for patriotism of every man, woman and child.

Perhaps we reformers, a foolish band, are responsible for the ennui and distaste which good people sometimes express for movements against tuberculosis, against the house fly, against white slavery, against poverty, against that latest terror of darkness, the long hat pin. What good person here would fail to give us a hearing if we told him we were engaged upon a project to make Plainfield a healthier, happier place to live in? Instead of which perhaps we terrorize him with "every time you ride in a street car you risk contagion from tuberculosis!" True, of course, but how unlikely if the good person be a fairly healthy one. What we workers against tuberculosis have perhaps failed to make clear is that the little germ called tubercle bacillus (T. B. for short) is not our sole concern in life. What we are really interested in is the conservation of human life, lowering the death rate, making our city the healthiest city and our country the healthiest country. That is our idea of patriotism in these days.

Because the scientists have told us how to combat the T. B. which, small as it is, kills one in every ten of us, we are leagued together in Plainfield and elsewhere to fight tuberculosis. About five years ago the league here began its active fight. We built a camp and for about three years treated eight, only eight, persons at a time. Some of them gained twenty to thirty pounds and each gained on an average twelve pounds. More than that, they learned how to live in the open air with plenty of plain good food. More than that, they proved to us and to our legislators in Trenton that tuberculosis treatment didn't mean Denver or Arizona, but that we could treat it right here. More than that, with the help of the Elizabeth League, one of our members persuaded the Legislature to pass a tuberculosis law which is still the model in this and other countries. Before this law went into force our county Freeholders began to build Bonnie Burn. The work of the league's little camp was done and it soon closed.

But Bonnie Burn is already full; an addition is about to be made. What shall the league do now? Why, begin at the beginning, or near it, and teach the little children how to live in the open air and with plenty of good plain food. The open air class for delicate children—not tubercular children, they must not go to school—opened last week on Muhlenberg place. Here the doctor, the teacher, the league's nurse and a housekeeper are teaching twenty, only twenty, children how to get strong, how to reduce the death rate, make Plainfield a healthier place, make our county the healthiest county. These twenty children are learning patriotism then in the simplest, most practical way. More than that, they are, we hope, teaching patriotism to all the community. It is a crusade in which all can join, first, by trying to be healthy, secondly, by helping to make health the common heritage of all.

MABELLE C. PHILLIPS.

FACTS AND COMMENT ON NEW YORK NEWS

New York, May 10.—In December of last year Samuel Kalisch, living at West Eleventh street, in this city, was arrested upon a requisition of the police authorities of San Francisco, charging him with embezzlement. He was held in jail for nearly a month, was finally extradited to the authorities of California and sent to San Francisco to be tried. At the trial it was found that he was not the right man and he was promptly acquitted. Now Kalisch has begun a suit for $100,000 damages for false arrest against the city of San Francisco. The most peculiar feature of the case is the method by which Kalisch was caught in the meshes of the law without really being the guilty man.

The Samuel Kalisch whom the authorities in San Francisco wanted had embezzled $800 from a Mrs. McCarty in San Francisco. In an effort to trap him the daughter of the victim wrote a number of tearstained love letters addressed to Samuel Kalisch, which were sent to different big cities throughout the country. One of these letters fell into the hands of the New York Kalisch, while he was in Chicago. Although he had never heard of the writer of the letter, he became interested in her and wrote a letter to her, giving his New York address and asking her to send him her latest photograph and arrange for a meeting. It was this letter which led to his arrest and the mistake was not found out until Kalisch was confronted with the writer of the decoy letter.

Now they are after the Sheriff of New York county. Under the fee system in vogue for more than a century the Sheriff of New York county has enjoyed a magnificent income which in recent years has reached and even exceeded $30,000 a year. After all these years it occurred to the Commissioner of Accounts of the city, that the Sheriff received too liberal a compensation for his not too strenuous duties and he sent a report to Mayor Gaynor setting forth these facts and recommending a change in the system. In view of the fact that the Mayor of New York, whose duties and responsibilities are considerably greater than those of the Sheriff, receives a salary of only $15,000 a year, the Commissioner of Accounts suggests that $12,000 a year would be an adequate salary for the Sheriff. He recommends that the annual salary of the Sheriff be fixed at that amount and that in the future all fees collected by the sheriff's office be turned over to the city. The report also contains various recommendations, including one to abolish the county jail and transfer it to the Sinking Fund Commission to be sold or used for other purposes. Strange to say the present incumbent, Sheriff Harburger, has expressed himself strongly in favor of the plan suggested in the report of the Commissioner of Accounts.

The commitee in charge of the arrangements for the suffrage pageant at the Metropolitan Opera House last week had quite a strenuous time in arraigning for all the details, but their task was lightened by the fun they derived from their work, or at least from some portions of it. For one feature of the pageant, forty-nine mere men were needed. As these men were to appear in abbreviated classical costumes and were to serve a decorative purpose, it was considered essential that the men selected should be really ornamental. The committee advertised for perfect specimens of physical manhood and judging from the countless number of letters which arrived in response to the advertisement it seemed that the "perfect men" of the whole world were holding their convention in New York at this time and that all of them, or nearly all, were anxious and eager to display their manly beauty in the service and to the glory of the suffrage cause. Many of the letters were exquisitely funny and strongly appealed to the sense of humor of the members of the committee.

After fifteen minutes' deliberation a jury in Justice Platzek's branch of the Supreme Court returned a verdict of no cause of action in the $50,000 suit of Evelyn Goddu against John Lawrence Bogart, an engine manufacturer. The nature of the suit was rather unusual and the trial attracted a large number of spectators. Miss Goddu, who is about 35 years old, claimed that Bogart, who is married, had induced her to abandon in 1906 a physical culture and painting instruction business on Fifth avenue on the assurance that he would support her for life. She was earning $200 a week net at that time, she said. After repeated disagreements, she testified Bogart ceased to provide her with funds.

The workmen excavating the ground for the foundation of the new building of the National Biscuit Company, at Tenth avenue and Fifteenth street, unearthed the charred hulk of a big sailing vessel in a fair state of preservation. The unexpected find greatly puzzled the workmen, the contractors and everybody connected with the building operations and even the reputed experts concerning the city's history were unable to clear up the mystery of finding a big schooner buried in the ground far from the banks of the river. Since then an investigation has been made which established the fact that at one time, more than a hundred years ago the Hudson River extended to the point where the hulk was found. Close to the old hulk remnants of a pier were found and it is believed that the schooner was burned to the waterline while at the dock and sank, never to be raised. In later years the river bed was narrowed by filling in and the hulk of the schooner and the remnants of the dock were covered with earth.

A rather interesting suit has been begun in the Chancery Court at Trenton, N. J., by ex-Senator Mitchell B. Perkins, of Beverly. By this suit Mr. Perkins seeks to compel the Public Service Corporation, now in control of the lines of the old Camden and Trenton Traction Company to transport him, his wife and his children free over the lines. Some years ago the Senator granted the right of way over some property of his to the old Camden and Trenton Company, in consideration for which he, his wife, and all of his children save one, were to ride free. When the system passed to the Riverside Traction Company the other child was included in the contract. Lately the Public Service acquired the line and refused to give the transportation, holding that to do so would be a violation of the public utility law. Corporation lawyers and others are greatly interested in the suit and are awaiting the decision of the court in this case with more than ordinary interest.

"BANDIT" WEBB'S TRIAL.

Chicago, Ill., May 10.—Robert Webb, leader of the gang of motor bandits which terrorized Chicago for many weeks, is to be placed on trial again Monday for the alleged murder of Detective Peter Hart, who was shot and killed while attempting to arrest the leader of the gang. In the first trial of the case the jury disagreed.

PHIPPS INSTITUTE DEDICATED

Philadelphia, Pa., May 10.—An interesting program of exercises accompanied the dedication today of the new Henry Phipps Institute of the University of Pennsylvania. The institute, which was presented to the university two years ago by Henry Phipps, has for its object the study, treatment and prevention of tuberculosis.

"DIVORCE SUNDAY" IN CHICAGO.

Chicago, Ill., May 10.—At the suggestion of the Illinois Divorce Commission the pastors of many of Chicago's leading churches have agreed to observe tomorrow as "Divorce Sunday." The observance will consist in the preaching of sermons dealing with the evils of hasty and ill-considered marriages and the increase in the number of divorces.

MAY 10 IN HISTORY.

1774—Louis XV. of France died. Born Feb. 15, 1710.
1819—Eli Porter Ashmun, one of the early United States senators from Massachusetts, died at Northampton, Mass. Born at Blandford, Mass., June 24, 1770.
1868—Charles M. Walcot, noted actor and playwright, died in Philadelphia. Born in London, Sept. 20, 1815.
1876—Opening of the Centennial Exposition in Philadelphia.
1881—Museum of Fine Arts, in St. Louis, established.

Come and Share These Saturday Bargains

$1.00 TABLE DAMASK 69c.
a yard; full and silver bleached; 72 inches wide, extra good value at the regular price.

25c MEN'S SOCKS 17c.
Fancy embroidered lisle, in all colors and black; nobby styles for low shoes.

$2.50 PORCH ROCKERS $1.98.
Large roomy ones with high back and wide arms, in green and natural finish.

SHOE DEPARTMENT SPECIALS.
Women's black velour Pumps, snappy chic models; regular $3.50 grade; Saturday $2.45

SALE OF WASH BOILERS.
Made of extra heavy IX tin, with patent metallic bottoms; sizes 8x9; worth regular $1.25 and $1.39; Saturday at 89c

$1.00 WOMEN'S SILK GLOVES 69c.
Pure thread Silk Gloves, the guaranteed double tip kind; 16-button length, in black and white.

$3.98 SILK PETTICOATS $2.19.
For Saturday only, good quality messaline silk Petticoats, in black and colors.

LONG KIMONAS 89c.
Made of good quality fancy figured lawn; neatly trimmed; values up to $1.50.

DRESSING COMBS 39c.
Extra heavy white combs for ladies' use; fine and coarse teeth; regular selling price 59c.

BEDFORD CORD 22c.
Charmeuse Bedford Cord, in a large assortment of neat stripes and colors; 27 inches wide; good values at 29c.

WOMEN'S UNDERWEAR 19c.
A special lot of fine ribbed Summer Vests, cotton and lisle, fancy trimmed; would be excellent value at 25c.

THE CARPET DEPARTMENT
offers Kaba Carpets, 36 inches wide, made of wool and fibre; regular 55c a yard, for 39c
St. Regis Rugs, made to stand hard wear; size 9x12 feet; regular price $9.50, for $7.50

SPECIAL—A lot of ready-to-wear Hats; values up to $6.00; on sale Saturday at $2.98

CHILDREN'S SHOES **Woodhull & Martin Co.** WOMEN'S SHOES

"The Store That Gives You 5 Per Cent. Profit Sharing Coupons."

RANSOME CONCRETE MACHINERY COMPANY.

A regular quarterly dividend on the preferred stock of this company amounting to 1¾% has been declared payable on May 15th to all holders of record on that date.
E. F. FEICKERT, Treasurer.
5-6-8-10-12-14

— The man with an ax to grind is generally looking for someone to do him a good turn.

Rt. Rev. Nathianel S. Thomas, D. D.
Bishop of Wyoming
at
Grace Church
Sunday, May 11
at 11 A. M.
The Public Cordially Invited

Plainfield, the Attractive

How this city looks to an outsider is told in the

Newark Sunday Call
of May 11

Special New Jersey Sporting Pages, covering Saturday events thoroughly, are another feature of this issue of the

SUNDAY CALL
The Great Home Newspaper

COMING EVENTS.

SATURDAY.

Reunion of graduates Centenary Collegiate Institute, Hotel Astor, New York, afternoon.

Annual baseball game between Leal's School team and Alumni Association nine, afternoon, followed by a smoker by the Alumni Association at Truell Hall in the evening.

Observance of "Mother's Day" at Seventh-Day Baptist church, morning service.

IDAHO WELCOMES ALIENS.

Boise, Ida., May 10.—The prohibition of alien ownership of land in Idaho ceased to exist today, by virtue of the action of the last Legislature in repealing the restrictions that heretofore have prevented Japanese or other aliens from acquiring lands in this State. The repeal bill was passed on the ground that outside capital was needed to develop the State.

—Read Press want ads

Headquarters for
GIBSON'S
RYE.
E. C. WESCOTT,
115 East Front Street.

CITY NATIONAL BANK
PLAINFIELD, N.J.
ORGANIZED 1875

FIRE AND BURGLAR PROOF STRONGHOLD

The Vault of the City National Bank is a Veritable Stronghold for Valuables.

When you put your valuables there, they are Absolutely Secure.

You can have this Fire and Burglar Proof Protection for a Very Reasonable Charge, as we have Safe Deposit Boxes to rent for

$5.00 AND UP PER YEAR.

4% Interest paid on Savings Accounts.

Capital $150,000.00 Surplus and Profits $290,000.00 (all earned)

NINETY CENT GAS CHEAPER THAN COAL

With gas at 90 cents per 1,000 cubic feet a coal range is an unnecessary extravagance.

It is worse than that. In warm weather it is an unnecessary nuisance.

Gas will do your cooking or furnish hot water without heating the whole house.

If you have no gas range or water heater get one NOW. We sell them on easy terms.

PUBLIC SERVICE GAS COMPANY.

Westfield.

A meeting of the Third Ward Taxpayers' Association, called for last night, was postponed until next Tuesday night. It will be held at the Town Hall.

Mr. and Mrs. William H. Bush have announced the engagement of their daughter, Elsie, and Thomas J. Beaman, of Mountainside.

Westfield Board of Trade will meet next Tuesday evening to discuss school necessities. The Board of Education has called a public meeting to discuss the same subject on May 19.

John J. Hickey, of Bayonne, gave an illustrated lecture on "Ben Hur" at the Westfield theatre Thursday night for the benefit of Holy Trinity church.

German Valley.

The Chester Literary Circle met yesterday at the home of Mrs. Daniel H. Skellenger, in West Main street.

The condition of Mrs. Philip C. Yawger, of Chester, who has been seriously ill, is somewhat improved.

Miss Gertrude Best, of Chester, is ill from the German measles.

Gilbert Y. Hopler is building an addition to his mercantile building in Chester.

Mr. and Mrs. Stephen Homler, of Freeport, Long Island, are spending the summer in Chester.

German Valley has organized a baseball team. A play, entitled "Mr. Bob," will be given in Kice's Hall, that village, on May 16, for the benefit of the team.

A daughter has been born to Mr. and Mrs. J. William Abel, of Chester.

Miss Lillian Scribner, of Newark, is spending a week at the home of her parents, Mr. and Mrs. Frederick Scribner, in Chester.

Mr. and Mrs. Charles Swick, of Gladstone, are visiting the latter's parents, Mr. and Mrs. John P. Stout, Sr., in Chester.

Whitehouse.

The Epworth League of the Methodist church at New Germantown has elected the following officers: President, Miss Hazel Thaw; vice presidents, Miss Daisy Opdyke, Mrs. Anna Pickell, Miss Emma Tyger and Miss Bertha Thaw; secretary, Miss Elsie Alpaugh; treasurer, Mrs. George F. Martens; organist, A. L. Alpaugh.

George W. Shampanore is ill at his home near Whitehouse Station.

County Engineer Grant Davis and his staff are in Clinton this week surveying for a macadamized road to connect with the macadam roads which reach that town on both sides.

Miss Elizabeth Melick, of Dover, is visiting her mother at New Germantown.

Miss Carrie Rolph, of Potterstown, is visiting her sister, Miss Melva Rolph, at New Germantown.

Mr. and Mrs. Simon J. Hageman, of New Germantown, are home from Plainfield and New York city.

Charles Hockenbury and Charles Paul, students in the Mt. Herman School at Mt. Herman, Mass., have been visiting Mr. and Mrs. Charles Alpaugh, at New Germantown.

The Church Baseball League will open its season this afternoon, when the High Bridge nine will play at Whitehouse Station and the Lebanon team at Annandale. The members of the teams are Sunday-school boys and are under sixteen years old.

John Eick, of New Germantown, is visiting his grandmother at Lebanon.

Mr. and Mrs. William Craft and son, Frederick Craft, of Cranford, are visiting William H. Alpaugh, at New Germantown.

H. K. Reed, of Newark, is visiting his parents, Mr. and Mrs. David L. Reed, near New Germantown.

Charles Melick, of Somerville, is visiting his mother, Mrs. Jacob Melick, at New Germantown.

The congregation of the Lutheran church of New Germantown has not been able to agree on any of the candidates for pastor, and it has been decided to secure supplies for the pulpit for the present. A student from Gettysburg College will preach tomorrow.

Joseph Lewis, five-year-old son of Mr. and Mrs. Robert G. Lewis, was bitten on Wednesday afternoon by a dog belonging to David Perrine. A physician cauterized the wounds.

Abram E. Reed returned to his home near Whitehouse Station yesterday, from Trenton, Bound Brook and Bernardsville.

The next meeting of the Wishbone Club will be held May 21 at the home of Miss Emma Mitchell, in East Whitehouse. The club has decided to contribute $20 toward a public library, which is to be established at the public school in East Whitehouse. This will insure a like amount from the State for the venture.

North Branch.

H. Bert Ten Eyck, of this place, has been appointed mail carrier in Somerville and has assumed the duties of his route.

Misses Bessie and Mae Flynn are home from a visit in Newark to Mrs. James Baas.

Mrs. M. E. Amerman returned to her home at Pluckemin yesterday after a visit in Morristown.

Mrs. Frederick Williamson and son, Norman Williamson, have been in Belleville.

Miss Florence Lyons, of Irvington, is visiting Mrs. W. E. Tolman at Neshanic.

Hunterdon County.

Joseph Crater, of Newark, was a recent visitor to his parents, Mr. and Mrs. John W. Crater, of Glen Gardner.

H. A. Fritz has moved his family from Glen Gardner to High Bridge.

Mrs. Elizabeth Fulper, of Hampton, who has been visiting her son-in-law and daughter, Rev. and Mrs. E. R. Cooper, in Bridgeport, Conn., arrived in Glen Gardner yesterday, accompanied by her daughter, and will visit Mr. and Mrs. E. C. Green.

Mrs. George Castner returned to her home, near Spruce Run, yesterday, from New York, where she attended the conference of the Lutheran church.

John Mullin, of Glen Gardner, was given a birthday party at his home yesterday.

High Bridge-Califon.

Mrs. Emeline Philhower, of Califon, entertained Mrs. Casper Orts, of Middle Valley, yesterday.

Charles Herrington and Roy Emmons, of Califon, have taken positions in a peach basket factory at Matawan.

John H. Sliker, of Second street, Newark, yesterday visited his brother, Samuel H. Sliker, at Spring Valley.

After being closed for a fortnight while installing a new boiler, work has been resumed at Hoffman's peach basket factory, Califon.

Mrs. Frank Tucker, of Chicago, is visiting her parents, Mr. and Mrs. George Burrell, of High Bridge.

Mr. and Mrs. Hermon Thaw, of Hoffmans, are entertaining Mr. Thaw's father, of Bayonne.

Mrs. Harry Walton has returned to her home at Stroudsburg from High Bridge.

Mrs. Olive Burd, of East Orange, is visiting her parents, Mr. and Mrs. Philip H. Farley, near Hoffmans.

Robert Fenton, of Newark, was a recent visitor to Mr. and Mrs. Alvah Apgar, near Middle Valley.

Charles A. Longley is making improvements to his property in Thomas street, High Bridge.

H. A. Fritz has moved his family from Glen Gardner to High Bridge.

After spending a week at Califon and Lower Valley, Mrs. James R. Gibson returned to her home at Newark yesterday.

New Providence.

Miss Frances Anderson, of Jersey City, is the guest of her uncle and aunt, Mr. and Mrs. Louis Caire, of Plainfield avenue, Berkeley Heights.

The Union County Board of Freeholders completed yesterday the sprinkling of oil on the county road from West Summit to Townley's bridge, a distance of four miles.

The New Providence A. A. will open the season this afternoon on the Passaic Oval. The Stirling and Gillette combination will be their opponents.

Mr. and Mrs. Frank Ruggles and family, of East Orange, are the guests of Mr. and Mrs. Frank C. Shaffer, of Plainfield avenue, Berkeley Heights.

Mrs. Eugene Caralon and family, of Brooklyn, N. Y., have moved into her summer residence here in Plainfield avenue, Berkeley Heights, for the summer.

Miss Mabel Hickson, of Mountainview Park, and Miss Ruth Howard, of Murray Hill, returned home yesterday after a short stay with Mrs. Jesse Lee Peck, of Cranford.

Thomas N. Featherson, of Stirling, recently returned from an extended trip throughout South America, delivered a lecture to the fifth, sixth, seventh and eighth grades of the Columbia School in Berkeley Heights Thursday in the assembly-room on his travels and observations in that country.

Dunellen & Vicinity

The Fourth of July celebration committee at its meeting in Borough Hall last night, discussed in detail the big civic and patriotic demonstration to take place here on that holiday. Although the program in full was not decided upon, it is assured that eminent public speakers will be on hand to make open-air addresses following a parade in the morning. Baseball games, athletic exhibitions in which several Olympic heroes will take part, fireworks, side shows of various descriptions and a galaxity of performing animals, will be among the attractions. J. Newton Apgar, chairman of the finance committee, reported that donotions to finance the event are not coming in as fast as was expected, a considerable amount has been collected however.

The Middlesex County Board of Freeholders, which inspected the local streets Thursday, have submitted a report, in effect, that the roads and highways of the borough are in excellent condition. Considering the small amount of money expended in this department, the report of the Freeholders is a compliment to the street committee of the Council.

Special services will be held tomorrow in the M. E. church in observance of "Mothers' Day." The pastor, Rev. Dr. W. A. Knox, will preach an appropriate sermon.

Rev. J. Edgar Washburn, of Rahway, will address the Sunday-school pupils of the M. E. church on Sunday, June 1. The Rahway minister is an accomplished and forceful speaker and his remarks are sure to be of decided interest.

Members of the local Board of Trade have been urging the extermination of the fly by personal canvas of the residential district.

St. John's Lyceum, an organization connected with St. John's Roman Catholic church, have abandoned their headquarters in the Michael A. Gallagher building, in Washington avenue, for the summer. They will return, however, in September. In the meantime all meetings will be held at the rectory.

Mrs. Robert L. Price has been entertaining her sister, Mrs. William P. Dunn, of Stelton.

The regular prayer-meeting of the Seventh-Day Baptist was held last night.

G. Wesley Blaine, a member of the local Board of Education, is detained at his home with a sudden attack of illness. Dr. Thomas Hogan, another member of the board, is nursing a broken left arm. The incapacitation of these men prevented the holding of a meeting of the board scheduled for Wednesday night.

Bound Brook.

Miss Nellie Fleming is spending a week with friends at Belmar, N. J.

Rev. Alfred Evans, of the Methodist church, will exchange pulpits with Rev. M. D. Church, of Somerville, tomorrow morning.

Mr. and Mrs. Leon Du Four are entertaining Mrs. Hoffman, of Williamsport, Pa., for a few days.

"Mothering Men," will be the subject of Rev. W. T. Boult's sermon tomorrow morning at the Congregational church. At the evening service he will preach on this subject, "He That Loveth Father or Mother More Than Me is Not Worthy of Me."

Rev. T. Alexander Cairns, of Newark, will occupy the pulpit of the Presbyterian church tomorrow morning in the absence of Rev. C. J. Culp, who has gone to Richmond, Ohio. The Christian Endeavor will meet at 6:45 p. m., leader, Miss Mildred Brokaw; topic, "Love Not the World." Miss Augusta Rugen will lead the study class.

"Service of Trials" will be the subject of Rev. Harold E. Green's sermon tomorrow morning at the Reformed church. In the evening he will speak on "Practical Christianity."

Miss Mary Rutt, of Bloomsbury, N. J., is spending a few days with Mrs. William H. Alpaugh.

Mother's Day will be observed in the Congregational church tomorrow. It is suggested that all who attend the morning service wear white carnations, the emblem of the day. These may be left with the ushers at the close of the service for distribution to the sick and shut in.

The funeral of Mary Anna, wife of Charles Housell, was held at the home of her parents, Mr. and Mrs. George Praster, of South Bound Brook, yesterday afternoon, conducted by Rev. Harold E. Green. Interment was made in the Bound Brook cemetery. Mrs. Housell was 28 years old and leaves one daughter, Clara, aged five years. The bearers were Mr. Britton, Irving Swayze, Edward Conlon and her brothers, Elmer, George and Claude.

Plains & Fanwood.

The regular monthly meeting of the Junior League was held yesterday afternoon in the Parish House. Miss Elizabeth Babcock, president of the society, presided. Following a short business session a general social time was held and refreshments were served.

The largest attendance of the year featured the meeting of the Lend-a-Hand Society held yesterday in the Baptist church.

The Town Committee is contemplating oiling the streets of the township and yesterday a gang of laborers were cleaning the local thoroughfares of all superfluous dirt in preparation for the application of the fluid.

Irving Hunter, of Willow Grove, has taken a position with the Pittsburgh Steel Company, and will leave Monday for that city.

Miss Emma Jahn, of Park avenue, has been entertaining out of town friends.

The graduating class of Public School No. 1 held a meeting yesterday and made tentative arrangements for commencement.

Mrs. Andrew Decker and daughter have returned to their home in Poughkeepsie, N. Y., after visiting Mrs. Andrews' sister, Mrs. Thomas Willer, of this place.

Miss Harriet M. Squire, of the corps of teachers of Public School No. 1, is spending the week-end with her mother in Rahway.

William Terry, of Willow Grove, has left on a six weeks' business trip through the New England States.

Miss Viola Garda, a student at Montclair Normal School, is visiting her parents, Mr. and Mrs. Louis J. Garda, of the borough.

Mr. and Mrs. Henry Judd and son, of New York, are visiting Mrs. Judd's parents, Mr. and Mrs. Charles Beardsley, of North avenue.

H. C. Lockwood has started to build a new house on Midway avenue.

Royal Baking Powder

ABSOLUTELY PURE

The only Baking Powder made from Royal Grape Cream of Tartar

Makes delicious home-baked foods of maximum quality at minimum cost. Makes home baking pleasant and profitable

DISCUSS RECREATION PLANS AND NEEDS

Congress of Playground Associations in Session This Week at Richmond.

Richmond, Va., May 10.—The seventh annual cogress of the Playground and Recreation Associations of America is in session here. Representatives from all over the United States are attending the meetings and many notable papers have been presented by the leaders, both men and women, interested in the nation-wide recreation movement. Letters were read from President Woodrow Wilson and former President Theodore Roosevelt highly commending the playground and recreation movement. Both regretted their necessary absence. Each emphasized the fundamental national importance of supervided play.

Of especial interest at this time was the paper presented by Lee F. Hammer, director of the Recreation Department of the Russell Sage Foundation, who said, "In that dangerous time of the day, from 6 to 11 p. m., occur eighty per cent. of all the offenses against society," thus emphasizing the need for evening recreation centers, in schools, churches, parks and playgrounds. He further stated they must be attractive with live people in charge. He suggested a wide program, consisting of games, athletics, dances, dramatic and literary clubs, choral societies, civic conferences, mothers' clubs, cooking, sewing and millinery classes, lectures, story telling and quiet rooms for games, reading and letter writing.

Rev. J. J. Curran, of Wilkes-Barre, Pa., said the manner in which people spend their leisure time has come to be regarded as a vital community concern. Dance halls, he described as "Vestibules of houses of ill-fame." Cheap dramatics, pool rooms and other forms of "commercial recreation" he pictured as indicating popular needs which should be met by wholesome community activities. Vice, he said, is caused less by low wages than by improper or inadequate recreation.

Not "playgrounds" alone, he continued, but a broad recreational program is the basic need in every community. This should include civic pageants and festivals, dramatics, supervision of moving pictures, dance halls and other "commercial recreation," wider social uses of schools and churches and parks, organization of street play, and the development of appropriate recreational activities in industrial establishments and in the various charitable, correctional and social agencies.

Otto T. Mallery, secretary of the Board of Recreation, Philadelphia, favored a distinct recreation commission for all cities. George W. Ehler, of the Department of Physical Training, University of Wisconsin, argued for a regular city department of recreation similar to the health, fire, charity and police departments. All speakers agreed that there must be a competent "Supervisor of Recreation" in charge and employed throughout the year.

NEW YORK AMUSEMENTS

This is the last week of this season's entertainment at the New York Hippodrome. On Saturday night, May 17, the curtain will go up for the last time on the three spectacles, "Under Many Flags," "Gypsy Life" and the "Circus Maximus." Immediately after, the dismantling of the whole production will take place. All the costumes and properties will be stored away and the scenery chopped up into kindling wood. Particular attention is, therefore, called to the fact that beginning Monday night there are twelve more chances to see the wonderful creations of Arthur Voegtlin and his co-workers embodied in the splendors of this year's show. Over two million people have witnessed this year's production, which is an increase of seven-five thousand over last year.

H. H. Frazee opened his new Longacre theatre on Thursday evening, May 1, when "Are You a Crook?" had its metropolitan premiere and met with tremendous success. The offering, which is the joint work of William J. Hurlburt and Frances Whitehouse, is a new farce in three acts, which locales in a fashionable Long Island estate and the Washington square rooms of a young Gothamite. The story concerns a charming young girl (played by Miss Marguerite Clark), whose frequent visits to Crook plays obsesses her with a penchant to idealize the gentleman burglar, in quest of whom she complicates the affairs of several families and upsets the campaign of a dishonest politician in three acts of rapid farcical satire. In addition to Miss Clark, Mr. Frazee assembled a cast of unusually notable players, among whom are Joseph Kilgour, George Fawcett, Elita Proctor Otis, Scott Cooper, Ivy Troutman, Percy Winant, Marion Ballou, Elizabeth Nelson, Harry Stockbridge, Lester Barfoot and Malcolm Long. It is a whirlwind success and is one of the season's greatest, judging from box office receipts.

Governor Hughes

Had the laws changed making it possible.

Governor Sulzer

Has had it carried into practical effect for the benefit of all the people.

When a Bank Failed

formerly a Receiver was appointed to dispose of the assets. A few individuals with plenty of ready cash obtained the bargains and made the money.

Governor Hughes had the law changed and the State of New York Banking Department takes charge of and liquidates all failed Banking Institutions.

Governor Sulzer's administration has ordered that if there are to be any opportunities for making money from the assets of failed Banking Institutions, all the people should be given an equal chance.

The Banking Department of the State of New York realize perfectly that such a large tract as 2000 **separate lots of the Morris Park Race Track** cannot be sold without sacrificing their value.

But the Property Must Be Sold—

There is no alternative.

That is what is meant by the **State of New York** giving you

The Opportunity to Make Money

The sale takes place

May 31st, and succeeding days

70% can remain on mortgage.
Titles insured free by Lawyers Title Ins. & Trust Co.

For maps and particulars apply to

J. Clarence Davies, 149th St. and 3d Ave., New York City
Joseph P. Day, 31 Nassau St., New York City

Agents and Auctioneers

5,000 PRESBYTERIANS WILL MEET IN ATLANTA, GEORGIA, THIS MONTH

THE REV. DR. MAITLAND ALEXANDER

REV. DR. SAMUEL S. PALMER

The eyes of the Presbyterian world will be turned toward Atlanta, Ga., from May 15 to the end of the month. The three largest branches of Presbyterianism will hold annual assemblies at the same time in that city. Simultaneous meetings of these bodies never have been held before.

There will be 5,000 Presbyterians officially in Atlanta. They will represent all parts of the country and the foreign mission field. The General Assembly of the Presbyterian Church in the United States of America, to which almost all churches in the vicinity belong, will meet in the Baptist Tabernacle.

Who will be the next moderator is causing much speculation. The list of candidates includes the Rev. Dr. Maitland Alexander, of First Church, Pittsburg; the Rev. Dr. Samuel S. Palmer, of Broad Street Church, Columbus, Ohio; the Rev. Dr. William D. McKibbin, president of Lane Theological Seminary, Cincinnati, Ohio, and the Rev. Dr. Frederick W. Hinitt, of Danville, Ky. In the lead are Drs. Alexander and Palmer. Dr. Hinitt is being put forward in place of the Rev. Dr. Aquilla Webb, of Louisville, Ky., who recently was in a railroad accident and will not even be able to go to Atlanta. The retiring moderator is the Rev. Dr. Mark A. Matthews, of Seattle, Wash.

CHRISTIAN FIELD.

Rev. Evarts C. Conover, of the Temple Baptist church will address the Baptist Young People's meeting at the Ebenezer Baptist church tomorrow afternoon at four o'clock.

Rev. Gabriel R. Magaire, of this city, gave his lecture on Africa at St. James' M. E. church, Elizabeth, last night.

The Christian Endeavor Society of the Netherwood Reformed church will hold its monthly meeting at the parsonage Monday night.

Rev. Leif Huseby, of the Unitarian church, Elizabeth, will preach in All Souls' church tomorrow morning in exchange with Rev. Arthur E. Wilson.

UNVEIL STATUE OF CARL SCHURZ

Imposing Ceremonies in Honor of Publicist at Morningside Heights, New York.

New York, May 10.—With an interest stimulated by the fact that their famous fellow-countryman was a citizen of the world, as well, and that the event has a world-wide interest, thousands of German-American citizens of New York this afternoon witnessed the impressive ceremonies of the unveiling of the statue of Carl Schurz, who, forced to flee from his native land because of his revolutionary activities, became a citizen of the United States, and in his adopted home rose to positions of the highest distinction, serving in turn as minister to Spain, as a soldier in the Civil War and as United States senator from Missouri, in addition to being a brilliant journalist and for half a century one of the most tremendous campaigners in American politics.

The statue occupies a commanding position overlooking Morningside Park and surrounded by the Cathedral of St. John the Divine, St. Luke's Hospital, and the buildings of Columbia University. The memorial was designed by Karl Bitter, assisted by Henry Bacon, the architect who designed the Lincoln Memorial monument soon to be erected in Washington. The bronze full-length figure of Schurz stands on a large granite pedestal. It is a nine foot statue showing Schurz in the long coat that he wore so often. The pedestal bears reliefs in polished granite, and the inscription:

Carl Schurz
Defender of Liberty and
Friend of Human Right.

Two large granite seats extend on either side of the statue, and at each end is a bas-relief containing allegorical figures representing the principal activities of Schurz—his work in behalf of the Indian and the negro, and his contribution toward the advancement of the human race.

The unveiling ceremonies were preceded by a parade of Civil War veterans, State militia, and German societies. Mayor Gaynor and other invited guests reviewed the procession from a stand erected near the monument. The unveiling ceremonies were of a simple but impressive character. Joseph H. Choate, chairman of the committee which erected the memorial, presided, and the principal speakers were Ambassador von Bernstorff, Congressman Richard Bartholdt, of Missouri, and Borough President McAneny.

Many guests of distinction occupied seats on the stand. Among them were Andrew Carnegie, Oscar Straus, Charles Francis Adams, Horace White, George Haven Putnam and Dr. Abraham Jacobi. Several generals who fought in the Civil War with Mr. Schurz attended the ceremonies and there were also representatives from Hampton Institute, toward which part of the Schurz Memorial Committee's $93,000 fund will be devoted, and from Missouri, which sent Mr. Schurz to the Senate after the Civil War.

YESTERDAY'S WEATHER.

Maximum temperature	68
Minimum temperature	42
Mean temperature	55
Normal temperature	59
Precipitation	Trace
8 a. m. temperature	58
8 p. m. temperature	56

A TOUGH JOB.

Ever "hunt a needle in a haystack?"

It's a long, discouraging job. You are hunting a needle in a haystack with that "room for rent," "boy wanted" or other placard in your window.

The want ads make a thorough canvass of this town between suns for your wants.

NOTICE IS HEREBY GIVEN that the Partnership heretofore subsisting between us, the undersigned, WILLIAM CLIFFORD GAUNT, MAX RECHER, RUDOLPH RECHER and HERMANN JUCKER, carrying on business as Hair Merchants at Valley Works, Bradford, in the County of York and at Southhill Bark Works in the City of London, England, and at the City of New York, in the State of New York, U. S. A., City of Plainfield, in the State of New Jersey, U. S. A., City of Chicago, Illinois, U. S. A., Montreal, Canada, and Vienna, Austria, under the style or firm of "Recher & Co.," has been dissolved by mutual consent as from the thirty-first day of December, 1911.

WILLIAM CLIFFORD GAUNT,
MAX RECHER,
RUDOLPH RECHER,
HERMANN JUCKER.
5 10 4-s

"WALDORF"
CANNED VEGETABLES
are picked and gathered when in their prime—and carefully packed under the most sanitary conditions. Try them, you will find them delicious.
Prompt Deliveries.
W. W. Dunn
THE PARK GROCER
Duer Street and Lincoln Place.

HOWARD ELLIS BLAUVELT,
Landscape Architect.
Engineering and Constructions.
Representing the largest and best American and European Nurseries.
Ornamental Evergreens
Trees, Plants, Shrubs
Bedding Plants
Fertilizers
Landscape Gardening in all its branches.
Rustic Construction
Garden Furniture, Vases, etc.
I would be pleased to submit designs and estimates, without cost.
335 West Front Street,
Plainfield, N. J.
Phones—Office, 1721: Residence, 730-R.
4 21 1mo

ADVERTISED MAIL MATTER

E. H. BIRD, P. M.

Plainfield, N. J., May 5, 1913.

Bunnell, Mrs. G. W.; Brown, Mr. N. S.; Bickett, Mr. W. J.; Burton, Mr. Ellie.

Caffey, Annie; 2 Cohen, Miss Dora; Conrad, John; Carell, Mr. Charles; Clark, Mr. H.; Clark, Mr. C. C.; Curtiss & Son, H. H.; Clarke, Mr. William B.; Cooner, Miss Catherine.

Droet, Mr. A. N.

Eakins, Miss Hattie; Ellioth, Mr. P. H.

Farmicide Comp.

Gleason, Mr. J.; Gray, Mrs. H. P., Griffin, Mrs. Edward.

Hunn, Mr. John; Hull, Mr. W. F.; Held, Mr. L. D.; Hon. Commissioner of Agriculture; Henting, Mrs. Myra Johnson, Miss M.; Jones, Miss Sarah K.

King, Miss Emma L.

McKeon, Mr. P. J.; MacFarland, Mrs. C. S.; Mundy, Mr. Frank; Mumford, Miss Irma; Manutle, Mr. Keith R.; Mitchell, Miss Rita; Maxwell, Miss Murer; Morris, Mrs. Sarah F.

Norem, Miss Cora; Nolan, Miss Agnes.

Olson, Sally; Oselale, Miss Agnes.

Parker, Mrs. G. V.; Payer, Mr. Rent; 2 Phillips, Jr., Mr. Jas.; Plainfield Grain Dealers Association.

Raimondo, Mr. George; Reninger, J. W.

Smith, Mrs.; Scott, Mr. Lester E.; Salkin, Mr. David; Sackas, Mr. C.; Sinclair, Mr. Elmer; Smallwood, Mrs. Bertha; Swody, Mr. Henry; Sniffen, Mrs. J. M.

Taber, Miss Augusta; Taylor, Mrs. J. S.; Thomas, Mrs. Ernestine; Thomas, Walter L.

Vante, Mrs. J. O.

Welch, Mr. George; Walsh, Mary R.; Wilson, Miss Jessie; Weiss, Mrs. Maud.

PLEASE SAY ADVERTISED.

Corporation Notice.

Notice is hereby given that the Common Council has fixed the twenty-seventh day of May, A. D. 1913, at 8 o'clock p. m., at the Council Chamber, No. 140 North avenue, in the City of Plainfield, N. J., as the time and place for Elliot T. Barrows, Daniel J. Courain and Frederic H. Andrews, the commissioners appointed by the Common Council pursuant to the ordinance entitled: "An Ordinance for the Laying Out and Opening of Kensington Avenue from the southerly side line of Prospect Avenue to the northeasterly side line of Park Avenue," approved November 6, 1912, and the resolutions of the Common Council in the premises adopted May 5, 1913, to meet and proceed with the discharge of their duties and hear all persons interested in the premises, and make their estimates and assessments under said ordinance and said resolutions and the statutes in such case made and provided.

The street to be laid out and opened to extend from the southerly side line of Prospect Avenue to the northeasterly side line of Park Avenue, the centre and side lines of which street, as well as the width thereof, being particularly described in said ordinance, and shown on map therein referred to and on file in the office of the City Clerk, entitled "Map Showing proposed Laying Out and Opening of Kensington Avenue from Prospect Avenue to Park Avenue, City of Plainfield, N. J., September, 1912."

The lands, real estate and appurtenances intended to be taken for such purposes include all that part of the several properties now or formerly of Central Park Realty Co., Agnes R. Bird, Fred Bird, Margaret Vail, Caro Bird, Jonathan Clawson and George E. Sovereign, which lies between two lines drawn parallel with the above mentioned centre line of Kensington Avenue as proposed to be laid out and opened, and thirty feet distant therefrom, one on the easterly and one on the westerly side of said centre line, as shown on said map and said ordinance, to which reference is hereby made for a more detailed description.

By order of the Common Council,
JAMES T. MacMURRAY, City Clerk.
Dated May 9, 1913.
5 10 3-s

AWNINGS AND WINDOW SHADES
For residences, stores and office buildings.
CARPENTER SPRING SHADE AWNING
exclusively installed by us; this is the most simple, durable and artistic of awnings; raised and lowered from within.
HENRY J. SIEBERT & CO.
1147 East Jersey St.,
ELIZABETH, N. J.
(Phone 852 Elizabeth).

LOHRMAN'S
Chocolate Shop
161 EAST FRONT STREET.
High Grade Chocolates, Candies, Ice Cream and Sodas. Mottoes, Favors and Ice Cream Forms for all occasions. Orders taken for Frozen Puddings, Glaces, Mousses, etc.

Green Vegetables
All the latest Garden Product received fresh daily at our store.
Asparagus — Green Beans
Wax Beans — Green Peas
Tomatoes — Strawberries
Lettuce — Cucumbers
NEUMAN BROS.
GROCERS
Watchung Ave. and Fifth St. Telephone 760
Efficient and Rapid Delivery Service to All Parts of the City

Mono Storage
SAFE, SOUND, SECURE
A Building of Concrete and Steel
WAREHOUSE
North Avenue
OPP. FREIGHT HOUSE
125 East Front Street

HAND'S EXPRESS CO.
OLD RELIABLE
STORAGE
All Rooms Separate, Light and Dry
Furniture Packed and Shipped
Office 69 Somerset St. 'Phone 541

AUCTIONEERS.
MURRAY'S
Storage Warerooms
At 326 to 332 West Front Street, near Grove Street. The oldest storage in the city, formerly the Plainfield Storage Co. Over 40 separate rooms, dry and airy, large and small, at very moderate prices. Many years' experience in handling, buying, selling, packing and appraising goods.
ROBERT MURRAY, Auctioneer.
'Phone 666.

The Leading
Auctioneers
W. A. SCHORB & CO.
Also Dealers in Second Hand Furniture—Bought and Sold.
120 Madison Av., Jackson Blg
Telephone 1707-W

SMALLEY BROS.
147 NORTH AVENUE
Headquarters
For All Kinds of
MEATS
Spring Lamb and Broilers
a Specialty
LET US SERVE YOU
TELEPHONE 88-A

FLOWERS
FOR ALL OCCASIONS
STANLEY
159 EAST FRONT STREET.
Telephone 928.
Daily shipments from our greenhouse. Decorations for weddings and banquets. Dealer in Fine Flowers, Palms and Ferns. We deliver in Greater New York or any city of the United States. Floral design work by floral artists. Prices always moderate.

JAMES M. PETTIT
Funeral Director
77 Chatham Street, Plainfield, N. J.
'Phone 1003-W.
Metuchen, N. J., 'Phone 149.
New York Office—48 Great Jones Street.
'Phone 3346-Spring.
OFFICES ALWAYS OPEN

L. L. MANNING & SON,
STEAM GRANITE WORKS
Corner Central Ave. and West Front St.
Opposite First Baptist Church.

T. A. Moore
UNDERTAKER
612 E. Sixth St.
TEL. 741-R

Established 1872.
P. CASEY & SON,
UNDERTAKERS AND EMBALMERS
Office 116 Park Avenue. Tel. 884-W. Res. 417 W. 3d St. Tel. 584-W. Office open day and night. N. Y. office 19 E. 22d St. Tel. 2094-Gramercy.

A. M. RUNYON & SON,
UNDERTAKERS
402 Park Avenue. Telephone No. 40.
Office open day and night.
Office of Hillside Cemetery.
New York office—50 Great Jones St.
Tel. call 3345-Spring.
New York Embalmers License—1220.
New York Registered Licensed Undertaker No. 315.

JAS. J. CHAS. A.
J. J. & C. A. HIGGINS
FUNERAL PARLORS
Park Ave., Cor. Fourth St. Tel. 1753-J
Our Booklet Entitled
"A Modern Mortuary Establishment"
Sent Upon Request.

DIED.

STRUTHERS—At his residence, 103 Central avenue, on Thursday, May 8, 1913, Stephen R. Struthers, in his 75th year.

Services at the Crescent Avenue Presbyterian church, on Monday, May 12, at 3 o'clock p. m.

SITUATIONS WANTED—MALE.

YOUNG man wishes position as chauffeur; two years' experience; references. Address G. Hardy, care Daily Press. 5 7 6

FOR SALE—PIANOS AND ORGANS

FOR SALE—Fine piano; only 20 dollars. 126 West Fifth street. 5 9 6

REAL ESATE AGENTS.

REAL ESTATE for sale, rent and exchange. Insurance in strong companies at lowest rates; money loaned on real estate. Thickstun & Emmons. 197 North avenue. tf

FOR SALE OR TO LET.

FOR SALE OR RENT—Modern 9-room house, two blocks from post office. Inquire S. Scheuer & Co. 4 23 tf

FOR RENT or for sale, seven room house on Watchung avenue, North Plainfield; all improvements. Apply 266 Somerset street. 4 18 tf

-CLASSIFIED ADVERTISEMENTS-

COPY RECEIVED UNTIL 1:30 P. M. DAILY

One cent a Word for first insertion, one-half a cent a word for each subsequent insertion of the same advertisement for less than one month. Fifty cents a line, (six words) for one month. DOUBLE CHARGE FOR CAPITALS. NO ADVERTISEMENT RECEIVED FOR LESS THAN 10 CENTS.

The Plainfield Daily Press cannot give information regarding advertisements for which answers are to be sent care of the Press. Persons replying to office addresses must mail or leave written answers as stated in advertisement.

HELP WANTED—FEMALE.

WANTED—A competent girl for general housework; three in family, references required. 824 West Sixth street.

WANTED—Daily, 8 to 5, young white girl as useful help. Apartment one, 159 East Front street (upstairs). 5 9 2

WANTED—White maid for general housework, to go away for summer; small family. 156 Westervelt avenue. 5 9 tf

WANTED—Colored chambermaid and waitress; Plainfield reference. 415 West Seventh street. 5 9 3

WANTED — Chambermaid and waitress (white). Apply evenings, 123 West Seventh street. 5 9 tf

GENERAL helper in restaurant kitchen; also girl to dry dishes and be useful. McVey, 179 North avenue. 5 8 3

WANTED—Good cook; must have reference. Apply at once, 1,000 Central avenue. 5 9 tf

WANTED—Girl for general housework; no washing or ironing. 683 West Seventh street. 5 10 2

WANTED—A good colored chambermaid. Apply 511 West Seventh street. 5 8 3

WANTED — Competent colored chambermaid-waitress. Apply evenings, 757 West Eighth street. 5 10 3

WANTED—Learner and errand girl at dressmaking. Apply 431 West Sixth street. 5 5 6

FOR SALE.

FOR SALE—One and a half horse power boiler and three horse-power engine combined; bargain; delivered free. Address Gregory Farm, Martinsville, R. F. D. No. 1. 4 24 tf

FOR SALE—Boynton Newport range. Inquire Giles, United Cigar Store. 5 8 3

HORSE for sale cheap. Enquire George Miller, 518 West Fourth St. 5 9 3

FOR SALE—Two seated wagon or trap; cheap. M. F. Gano, 170 Grove street. 4 18 tf

FOR SALE—All kinds leather and silk gloves for spring wear, special this week: Men's colors, pique sewn, $1.50, for 75c cents; Ladies', slightly damaged, small sizes, 50 cents. Plainfield Glove Store, 58 Somerset street. 3 17 tf

FOR SALE—Safes, all sizes, new and second hand; cash or easy payments. Hand's Express Company, Somerset street. 4 14 1mo

FOR SALE—Cedar posts and poles for rustic work. John Mobus, Box 320, City; 'Phone 670-R. 3 17 tf

FOR SALE—Two Onyx wall soda fountains, mahogany counters and show cases, 2½ H. P. gas engine, carbonator, etc. Nagle's Pharmacy. 3 14 tf

ROOMS AND BOARD.

LARGE furnished room to let, with all improvements. 237 East Sixth street. 3 12 tf

FURNISHED room, centrally located; all improvements. 'Phone 525-J. 5 6 6

FOR RENT—Two furnished front rooms, suitable for light housekeeping; all improvements. Inquire 308 East Front street. 5 9 3

BEAUTIFUL furnished rooms, with or without board; private family; three minutes to station. 243 East Fifth street. 4 15 1mo

FINE large furnished room to let. Apply 507 Watchung avenue. 5 8 3

TO RENT—Large furnished room on North avenue (to gentleman only). 'Phone 819-W. 5 5 6

CHEAP, furnished rooms. 409 East Sixth street. 4 19 1mo

TO LET—Rooms, with board, also table board. 108 Central avenue. 4 22 1mo

TO LET—Furnished room for one or two gentlemen; also furnished rooms for light housekeeping, with improvements. 445 Orchard place. 4 19 1mo

TO LET—An attractive room, with board. Mrs. L. R. Williams, 137 Crescent avenue. 2 24 tf

WANTED TO RENT.

WANTED—Furnished house for summer months, neighborhood of Crescent Avenue church. Address Crescent, care Daily Press. 5 6 3

AUTOMOBILES FOR SALE.

1910 RAMBLER automobile for sale; in number one condition; price $650. Box 221, Bound Brook. 5 9 3

SITUATIONS WANTED—FEMALE.

POLISH woman wants to take washing home; references. 729 South Second street. 2 28 tf

CHAMBERMAID desires position; no waiting or laundry work. 'Phone 666.

WANTED—Position at general housework; two years in this country. 205 Liberty street. 5 10 3

WANTED—Woman wishes laundry work. 725 South Second street. 5 9 3

MISCELLANEOUS.

CUSTOM HATCHING—Having installed a Hall Mammoth Incubator, we are now prepared to hatch your eggs in quantities. Sunswick Poultry Farm, South Plainfield. N. J. 'Phone 549-J., Plainfield. 2 8 tf s-w

MOTH time is here; Nagle's Cedar Camphor will preserve your furs and clothing. Full line tar paper, moth balls, etc. Nagle's Pharmacy. 2 19 tf

1,000 BY CHRISTMAS—First Baptist Bible school invites to membership everybody not elsewhere enrolled. 3 18 tf

H. H. BUTLER, D. V. S.—Pet animals a specialty. OFFICE AT WM. T. CAMPBELL'S, 108 Somerset street, 'Phone 230. Hospital for dogs. (Cut out for reference.) 1 8 tf

REAL ESTATE FOR SALE.

IF YOU want to buy a farm, house, building site or acreage, see Tinsman, Dunellen. 5 8 3

FOR SALE—Southwest corner Willever street, Trace avenue, 25x90 ft.; your own price; make offer. I. E. Rowley, Patchogue, N. Y. 4 24 1m

FOR SALE—Beautiful new home built two years, 8 rooms and bath; all improvements; hen-house, fruit, elegant neighborhood; cost $5,500, for private reasons will sacrifice for $4,500, half cash; in A-1 condition Tinsman, Dunellen. 5 8 3

FOR SALE—A good house, 10 rooms, bath, electric light, water shade trees; 17 splendid lots near Oak Tree and South Plainfield depots Park and Oak Tree avenues, occupied by Mr. Landsdale, at bargain; terms easy. Oliver Kelly, 150 Broadway, New York. 5 5 3

NEW nine room house, all improvements; lot 50x200; make me offer at your own terms. William Bourgeois, 1378 Park avenue; Tel. 417-W. 4 14 1mo

FOR SALE—House, 8 rooms, bath, large reception hall, in good condition; convenient to station, schools, churches; price to suit purchaser. Address Fairview, care Daily Press. 2 27 tf

FOR SALE—Very desirable new house; no other in Plainfield like it; contains 8 rooms and tile bathroom; hot water heat; combination gas and coal range; beam ceilings in dining and living rooms. J. T. Vail. 3 25 tf

FOR SALE—Six-room house, part improvements. Inquire 135 Duer street. 2 11 tf

WANTED—MISCELLANEOUS.

DIRT wanted for filling at 922 Watchung avenue.

WANTED—Square oak diningroom table; state price. Mrs. B. Tischbein, Plainfield, R. F. D.

WANTED—Rubber tired buggy, in good condition. Address N. K., care Daily Press.

WANTED—Saddle horse; must be guaranteed sound, not afraid of anything; give size, color, weight, age, lowest cash price; full particulars or no attention will be paid to your reply. Address W. Williams, care Press office. 5 10 6

WANTED—Old Geese feather beds; best cash prices paid. Address C. F. Dickinson, general delivery, Plainfield, N. J. 5 6 6

EMPLOYMENT AGENCIES.

MURRAY'S Employment Registry Office, for reliable help; good references and faithful service commands good positions for all nationalities, which we always endeavor to supply. 326 West Front street, near Grove; 'Phone 666. tf

EMPLOYMENT Agency, Mrs. Keller, 22 Somerset place, the oldest and most reliable (all nationalities). 'Phone 1724. 7 1 tf

F. J. SKINNER, employment agency, 146 Central Ave.; 'Phone 1953. First-class help and first-class places furnished 11 9 tf

LOST AND FOUND.

LOST—Fox terrier with liver colored ears and head. Reward if returned to 820 Second place. 5 10 2

FOR RENT.

TO LET—Six room flat, with improvements. Apply Alex Thorn, 15 Craig place. 3 8 tf

TO LET—New four room apartment, part improvements; rent $10.50; 1353 South Second street. John Herrmann, 369 Somerset street; 'Phone 70-J. 4 22 1mo

TO LET—5 ROOM FLAT, WATCHUNG AVE., $15; 5 ROOM FLAT, WATCHUNG AVE., $14; 6 ROOM FLAT, WATCHUNG AOE., $12; 14 ROOM HOUSE, WATCHUNG AVE., $40; STORE, WATCHUNG AVE., $18; MACHINE SHOP, $35; BUILDING LOTS FOR SALE, CASH OR INSTALMENTS; HOUSES AND LOTS FOR SALE CHEAP. CHARLES HAND, 319 WATCHUNG AVENUE. 5 9 6

TO LET—To small colored family, 6 room house on Westervelt avenue, north of Mountain avenue. J. V. E. Vanderhoef, at Woodhull & Martin Co. 11 25 tf

TO LET—Flat; corner flat of five large light rooms and bath; private hall. 438 Watchung avenue. Good stand for business. 5 3 tf

FIVE rooms to let; all improvements. Inquire 306 East Front St. 5 9 tf

TO LET—Two corner flats, private entrance and bath; steam heat. Apply Neuman Bros. 12 4 tf

HOUSES, $15; flats, $12 to $27; stores, $7 to $50. D. McInnes, 824 West Third street; Tel. 640-W. 11 14 tf

THREE rooms to let to small colored family. U. B. Crane.

FLATS to let; 40 Harmony street. Inquire 18 Craig place. 3 29 tf

APARTMENT to rent; two rooms and bath; $18 per month. Apply at the Plainfield Trust Company. 5 9 3

APARTMENTS, 6 and 7 rooms; all improvements. Apply 108 Central avenue. 4 22 1mo

FOR RENT—May 15, seven-room house, all improvements; select neighborhood; five minutes' walk to Grant Avenue station; rent $30. Inquire 422 Spooner avenue. 4 29 tf

TO LET—Flat, 7 rooms; $14. Inquire, "The Paris," 140-144 West Front street. 4 10 tf

TO LET—Up-to-date flats, Jackson building. Inquire Janitor. 10 29 tf

FOR RENT—Barn, centrally located, room for three horses, several wagons; city water; rent $15, a month. For particulars, apply, G. L., care Daily Press. 4 8 tf

NEW apartments to rent; all improvements. Apply 416 East Fifth street. 3 15 tf

TO LET—Handsome apartments; all improvements; central location, moderate rent. Inquire of P. C. Thomsen, 306 East Front street. 2 21 tf

TO LET—Half double house, seven rooms; improvements; centrally located. Neuman Bros. 2 3 tf

FINE large store to let, 38 and 40 Somerset street, now occupied by Standard Automobile and Tire Co. L. M. French. 1 20 tf

MOVING PICTURE OR STEREOPTICON SHEET FOR RENT; big enough for the largest hall. Apply Daily Press office. tf

MONEY TO LOAN.

MONEY TO LOAN on bond and mortgage. Mulford, opposite depot. 12 28 tf

MONEY to loan on first mortgage. Lewis A. Clement, lawyer, Babcock building. 5 5 6

MONEY TO LOAN on bond and mortgage. J. T. Vail. 5 9 tf

$25,000 TO LOAN at 5 per cent., in sums to suit, on good mortgages. Elston M. French, 171 North avenue. 10 tf

FOR SALE—CHICKENS AND EGGS

2,000 CHOICE White Leghorn and Barred Rock yearling hens for sale, from this season's breeding pens; Leghorns, $1.00 apiece; Rocks, $1.50; any quantities; a few cockerels from $2.00 apiece up; must make room for young stock; prompt delivery anywhere; satisfaction guaranteed; order now; hatching eggs the balance of season, $1.00 per sitting; $6.00 per 100; we have 6,000 husky little youngsters out now and will sell 6-week-old pullets at 60c each. The Endicott Farms, New Brunswick, N. J. 5 5 6

HELP WANTED—MALE.

MANUFACTURER of highest-grade guaranteed hosiery wants local representative to sell direct to consumer. Write at once, Grange Mills, Fourth and Grange avenues, Philadelphia, Pa.

Of Interest to Women and the Home

The Housewife's Daily Economy Calendar

By FRANCES MARSHALL

The Soup Garden.

No French woman thinks the day's menu is complete unless soup is served once. If she be very poor, soup forms the main course of the heartiest meal she prepares; if she order an elaborate meal, soup takes a relatively unimportant place, as it does in most American homes. But it is always in evidence.

There is much sense in the French woman's ideas on soup. It is an easily prepared — comparatively speaking, at least—easily digested and inexpensive dish. As warm weather comes on the heavy stock soups of the winter seem too rich for constant fare; and vegetable soups suggest themselves as an alternative. Many can be made from odds and ends of left-over vegetables—spinach, asparagus, peas, lima and green beans, corn and many other summer delicacies. But a soup garden of vegetables near the kitchen door will prove an ever-helping source of inspiration to the housekeeper. When the green grocer has nothing but shriveled peas to offer you, you can go to your soup garden and pull up half a dozen fresh, bright carrots, in the pink of condition for cream carrot soup. When the lettuce in the shops is withered, you can pull half a dozen heads for lettuce puree. When a cold day makes heavy soup desirable you can gather a handful of "soup greens" to add to the stock pot, or cut enough okra for broth.

The planting and nurturing of this soup garden, too, will form a pleasant ten-minute-a-day diversion.

What to Plant.

A bed six feet square could be made to supply vegetables for the whole summer's soups—after they have once reached the stage when they can be used. A lettuce bed, two by three feet, where seedlings could be transplanted to head, or where seeds could be thickly planted, and thinned out leaf by leaf, which is really almost as good for soup as head lettuce, could occupy one corner. Two tomato plants could be set next the lettuce in a space of the same size and parsley seed, soaked for twenty-four hours, could be planted as a border on two sides of the tomato bed. A six-foot row of carrots, and a six-foot row of onions, each running the entire length of the bed, would take up another two feet of width. Another row could be devoted to okra and turnips—about three feet of each. Still another row could contain three pepper plants—sweet green peppers—and a little sage, thyme and summer savory.

A soup garden of this size could be easily kept free from weeds and supplied with moisture in ten minutes energetically spent early every morning; and it would be the source of many steaming dishes which would bring refreshments, nourishment and appetite on warm summer days.

(Copyright, 1913, by the McClure Newspaper Syndicate.)

Some Cookery Suggestions

POTATO SOUPS.

POTATO soup is easily made, and the materials for making it are available the year round. It is economical and if not served too often in the same form will be relished by the family. Milk dumplings added to potato soup are very nice and make of it quite a substantial dish.

Two Simple Soups.

Plain Potato Soup.—Boil six large potatoes until soft, season with salt, pepper and butter, press through a colander. Then add one and one-half pints of milk, the juice of large onion and a little celery salt. Stir all to a cream, then beat for ten minutes. Before serving add a half pint of milk and some finely chopped parsley.

Cream of Potato Soup.—Take one and one-half cupfuls of mashed potatoes, two cupfuls of boiling milk, one tablespoonful each of butter, flour and chopped parsley, one teaspoonful of grated onion, one teaspoonful of salt, one-fourth teaspoonful of white pepper.

Put the potatoes into the top of double boiler, add the hot milk and onion. As soon as it boils add two cupfuls of boiling water, the salt, pepper, butter and flour, which have been rubbed together. Stir until creamy. Add the parsley and dust with a little paprika.

These Are Nourishing.

Puree of Potatoes.—Take sufficient potatoes to yield two pounds when peeled. Peel and wash, then cut into thin slices and dry on a cloth. Place two ounces of butter in a clean enameled saucepan. As soon as it melts add the potatoes, together with a large onion peeled and thinly sliced and a small teaspoonful of minced parsley. Fry slowly for a quarter of an hour, stirring continuously in order to avoid burning. Then add three pints of stock. Draw the pan to the side of the fire and simmer slowly until the vegetables are thoroughly cooked and quite soft. Then rub through a hair sieve into a clean vessel and return to another saucepan. Thicken with one ounce of flour and one ounce of butter kneaded together. Add a cupful of hot milk and pepper and salt to taste. Make very hot, pour into a heated soup tureen and serve with fried crusts handed separately.

A Milk Soup.

Potato Soup With Milk.—Take two large potatoes, one onion, one ounce of butter, one quart of water, one ounce and a half of crushed tapioca, half a pint of milk, salt and pepper. Peel the potatoes and cut them in pieces. Put them, with the sliced onions and butter, into the boiling water. Cook till tender, pass through a sieve, return to the pan and when boiling sprinkle in the tapioca. Boil fifteen minutes, stirring occasionally. Add the milk, let boil up once. Season to taste.

Anna Thompson.

Daddy's Bedtime Story—

Lively Buntie Had to Reform.

The Cat Played With String.

THE children said, "Now, daddy, it's time for our story."

"And what am I to tell you?" daddy asked.

"Tell us about little Buntie," suggested Jack.

"Yes," urged Evelyn; "we haven't had a story about pussies for a long time."

"Well," agreed daddy, "I'll begin by saying that Buntie got her funny name because she was so fond of playing with strings. She was named after a funny young lady in a play who also was fond of strings.

"The strings would have done little harm perhaps if Buntie had just kept to them. True, sometimes Buntie's fond mistress would find the cat coughing violently and with an end of pink twine hanging out of her mouth.

"Then Buntie's mistress would hurriedly pull the piece of pink twine up and up out of Buntie's little throat until the other end was reached. Buntie would give a sigh of relief and hurry off under the sofa or into some dark corner until she got over her surprise.

"After a time Buntie learned not to swallow long strings, but that was not until she learned to chase dogs.

"There was a hungry little dog who sometimes came around the kitchen door looking for scraps who first taught Buntie to chase dogs. Perhaps at some time this dog had been chased by a cross cat and so was afraid of all cats afterward. At any rate, whenever Buntie came out the dog would yelp and fly home, and Buntie enjoyed chasing after it.

"One day a saucy little fox terrier came along with his master. The dog trotted up through Buntie's yard, and the cat saw him.

"Buntie started to chase the dog, but the fox terrier turned on her with a fierce bark. The fox terrier wasn't the kind of dog that ran away from cats.

"Buntie saw the dog was in earnest and made a mad rush for a tree. She never stopped till she reached the very top limb of the tree, and there she sat and meowed and meowed until Buntie's folks paid the little boy next door a quarter to go up the tree and bring her down. They thought Buntie couldn't get down by herself.

"Buntie just looked at the little boy scornfully when he got to the top of the tree. She seemed to say, 'Yes; it's such as you who keep dogs to scare poor cats out of eight of their nine lives.'

"Then Buntie calmly walked down the tree alone, and since then Buntie has quit chasing dogs.

"When they come into her yard she flies up on one of the wide windowsills, where people in the house can see her and come to her aid."

TRY A PRESS WANT AD.

FASHION HINT

By JUDIC CHOLLET

Draped evening coats make the smartest possible summer wraps. This one is designed for small women and young girls. It can be worn equally well for afternoon affairs.

It is very simple in the Kimono style that is a pronounced favorite, and it may be plain or elaborate as the drapery on the back is used or not. The sleeves can be made long with cuffs or a little shorter and open. There are many attractive materials used for wraps of this kind, and any pretty crape or soft silk would be appropriate.

In the illustration a dull old blue charmeuse satin is trimmed with one

DRAPED EVENING COAT.

of the new silks known as the stained window design or the kind of coloring familiar in such glass.

For the sixteen-year-old size the coat will require five yards of twenty-seven inch material, with three-quarters of a yard for the back drapery and three quarters of a yard for the collar and cuffs.

This May Manton pattern is cut in sizes for girls of sixteen and eighteen years of age and for small women. Send 10 cents to this office, giving number, 7816, and it will be promptly forwarded to you by mail. If in haste send an additional two cent stamp for letter postage. When ordering use coupon.

No..... Size.....

Name .....

Address .....

.....

HINTS ON FASHIONS IN THE METROPOLIS

Some Suggestions to the Woman Who Would Be Gowned Correctly.

New York, May 10.—The weather conditions are by no means favorable for the display of spring styles. Frequent rains and a chilly atmosphere are apt to put a damper upon the most eager desire to blossom out in the wonderful new creations which the genius of the fashion designers has wrought for the use of their fair patrons and the delight of the latters admirers. Yet, after all, there are many opportunities to observe and study these new creations, either in the models shown at the more exclusive shops and ateliers, or upon the persons of the fashionable women who congregate at various public and social functions.

Dresses draped, and gowns with pretty short tunics of lace or embroidery, or gracefully draped skirts simulating panier effects, are the most agreeable and interesting models seen. Lawns and soft muslins, with large or small patterned designs, either conventional or floral, seek general approbation. Lace, embroidery and embroidered tulle or net are employed as trimmings, the open neck at time ornamented with an upstanding Medici collar of lace, net, or soft illusion tulle completing the up-to-date and charming effect.

Very pretty old-time cretonnes, particularly quaint in design, striped and flowered, mostly of the Louis Seize and Directoire periods, form delicious little vests or loosely fitting waistcoats that will be particularly pleasing with the new tailor-made suits of plain woolen goods in grays of different shades, especially muraille, mastic, or grissouris. Green in many pretty shades, dark or light, Persian, Empire, cabbage, lettuce, tillenil, or apple, combined at times with black or brown, make novel costumes when the colors are properly arranged and duly proportioned.

The three-tiered or ruffled skirt which is one of the leading novelties of the season, will have many followers when women choose their summer frocks. This model looks best in the supple satin or silk, preferably silk, and the crepe effects will be good also. This skirt, with three volants of equal length but widely different width, makes a very dashing dress for either a stout or a slim woman. The first volant coming from the waist band is quite full, the second less so, and the third, which begins below or at the knee, only allows one enough space to step in. So the fleshy woman can conceal her largeness with the ruffle near the waist, and, by contrast with that about the feet, succeed in looking very graduated or slim indeed as to size.

The aim of some of the designers seems to be to make the figure large and round about the hips, and to have the outline come to almost nothing at the knees. Some dresses just finished show that result, and as the effect is considered quite successful, it is quite probable that this innovation will eventually bring about a change in the present silhouette, the straight up and down figure.

When the matter of line is considered, the important question of making the most of one's beauty resolves itself into the right crossing of lines. The skirt is an excellent means of exploiting this idea, for it shows drapery to every possible variation of the crossed line. One of the most noticeable and artistic trimmings is shown in an overskirt of chiffon which is applied in crossed lines over a foundation of charmeuse. Straight widths of the chiffon are attached to the back of the skirt, then crossed and curved around the hips and, after being crossed in front, the ends disappear beneath the girdle.

On the bodice the crossed lines have unlimited possibilities. The front fastening affords great opportunity for bringing the effects on the first idea. The surplice effects lend themselves to many different ways of giving a crossed-line effect. Long, straight revers are added to the fronts and if of a contrasting color will emphasize the fashionable line. Pipings, bands of Bulgarian embroidery, beading, frills of lace and any application of color will give accent to the good idea.

On the crossed fronts of the majority of blouses a one-sided trimming is generally the rule. There will be a row of buttons on one side, a row of either simulated button-holes or bound buttonholes balancing on the other side. Ribbon velvet can be passed through slots down one side, while an entirely different decoration can be carried out on the opposite side. Then, again a band of hand embroidery will form a side decoration down one edge of the front with a blank space on the other side. These are just a few of the variations of a very important idea in decoration that has been recognized in all ages in the field of art.

When the great question of the sash and girdle comes up for consideration there is a decided emphasis placed on crossed lines. The soft ribbon, after being wound a time the waist, is curved and crossed a any place that is in need of this note of color. The tunic is another part of the costume which can be used as an effective place for the crossing of lines. The examples are everywhere noticeable and a leniency is the chief characteristic, which promises the right and becoming crossing of lines for all women.

Tailored suits have bolero or eton jackets and broad girdles of a contrasting color. Buttons are much in evidence, and those of porcelain ivory, tortoise shell or enamel are most favored.

Striped materials are extensively used for street costumes. A Paquin model of gray and brown ribbed material has a modified bolero jacket, with revers, collar and cuffs of brown and white checkered silk.

Neckwear, guimpes, girdles, hosiery and gloves, parasols and shoes are all painted from the dye pots of the far East. The woman who loves brilliant plumage will have no difficulty in satisfying her taste this season.

Artistic pleats, scarf draperies and sash girdles aim to consign the small waist to the past and preserve the graceful natural lines of the figure.

Silk is more popular than ever but the weaves having rough surfaces like crepe de chine, crepon and tussore are particularly lovely. Rep and silk moire are preferred to liberty and taffeta silk.

Brocades and silk damasks are used extensively by the couturiers to fashion evening and afternoon costumes. Small, discreet patterns are superseded by bold designs which resemble those used for the damask curtains and furniture of grandmother's time.

Cotton crepon will be much used during the summer. The manufacturers have succeeded in obtaining wonderful colorings and weaves in this fabric.

Evening wraps are developed of corded silk, chiffon or heavily beaded net or chiffon. The handsomest models are draped about the knees and fastened over at the side with a single button or ornament.

FLORENCE FAIRBANKS.

—The average clergyman knows more about a surplice than he does about a surplus.

—It's all right to let well enough alone if you are not ambitious to get to the top.

For the Children

Czarevitch of Russia Playing In the Snow.

© by American Press Association.

Grand Duke Alexis Nicholaievitch heir apparent to the throne of Russia (czarevitch is the Russian for crown prince), is very much like other little boys of his age. Of course he doesn't have the opportunity for fun that just ordinary boys have because he is more or less confined. It wouldn't do for him to run at large and join a group of companions in the street. He might be kidnaped, or perhaps something worse might happen to him. The young prince will be nine years old next July. Awhile ago it was reported that he had been wounded by a bullet, but now it appears that he was only suffering from an accident. American boys need not envy the little prince his grand titles and great wealth. They are very much better off in their freedom to play with their companions. The czarevitch's picture was taken while he was playing in the snow at Tsarskoe Selo.

Traditions of the Rose.

The Syrians regard the rose as an emblem of humanity. The Chinese plant the flower above graves, and in the Tyrol it is said to produce sleep. Germans call the rose of Jericho the Christmas rose, and it is supposed to divine the events of the year if steeped in water on Christmas eve. It is said in Persia that there is a certain charmed day in which the rose has a heart of gold. Another tradition relates that there is a silver table on a certain mountain in India and on this table lies a silver rose that contains two beautiful women who praise God without ceasing. In the center of the rose is the triangle, the residence of God.

It is said that if a white rose bloom in autumn an early death is prognosticated, while an autumn blooming red rose signifies marriage. The red rose, it is said, will not bloom over a grave.

In England as well as in France it is said that beauty and rosy cheeks will come to the maiden who will bury a drop of her blood under a red rose bush.

Queer Cough Remedy.

Whooping cough is whooping cough the world over, but some races have the queerest cures for it you ever dreamed of. The gypsies, for instance, feel certain that a dormouse roasted and eaten will bring relief, while in a certain section of England ignorant people will pull several hairs from the head of a child ill with whooping cough, roll them up in a bit of meat and give the latter to a dog to eat, believing that in this way the disease will pass from the child to the animal.

Now, what would you think of your good, kind family doctor if he gave you such treatment as that when you were "barking your head off" and strangling and choking in painful efforts to catch your breath?

The Daily Hint from Paris.

Photo Copyright, 1913, by Bradley. Exclusive Copyright, 1913, New York Herald Company.

White satin gown with full overtunic of dotted tulle. Green moire sash and garland. Bronze taffeta mantle with ruffle edges.

—Perhaps one-half the world is mighty glad the other half doesn't know how it lives.

Our Goods Sell Themselves

We don't try to "talk" you into buying. Our merchandise and our prices "talk" for themselves. You'll be surprised at the variety of stock you'll find in *this* store. We've everything that any other hardware store has and *lots* of items that most of them haven't.

Stocks complete. Quality right. Prices reasonable and fair treatment *all* the time.

Come in and look us over. You can't *afford* to overlook us.

Let us Show You Our GILBERT & BENNETT Pearl WIRE CLOTH It is far handsomer and much more durable than the screen you have been using.

A. M. GRIFFEN CO.

119-121-123 E. Front St., Plainfield N. J

Two 'Phones 6—214

HOTELS.

WHEN IN PLAINFIELD, N. J., STOP AT THE QUEEN CITY HOTEL All Newly Furnished. A la Carte Service Unsurpassed. P. FLOERSCH, Prop. W. M. FLOERSCH, Mgr.

HOTEL WALDORF HENRY WINDHAM, Prop. EAST FRONT STREET. Gottfried Krueger's Extra Beer on draught. Imported Wines, Liquors, and Cigars. Hotel accommodations, and private Dining Room.

HOTEL SOMERSET Under New Management. Newly Painted and Papered throughout. Table Board and Rooms by Day or Week. W. G. FEASTER, Proprietor. 97 Somerset Street. Tel. 692-L.

HOTEL KENSINGTON NORTH AVENUE. UNDER NEW MANAGEMENT. House Thoroughly Renovated. 147 NORTH AVENUE. SUNDAY DINNER—FROM 12:30 TO 2 P. M.—50 CENTS.

WEINMAN'S CAFE GENERAL NEWS TICKER. Stock quotations Up to the Minute. 'PHONE 1527.

VAIL JEWELER and OPTICIAN. 236 Park Avenue OPPOSITE NORTH AVENUE.

ADVERTISEMENTS —FOR— NEW YORK HERALD WORLD, TIMES, SUN, JOURNAL, TELEGRAM, AMERICAN, BROOKLYN EAGLE, GLOBE —AND— NEWARK EVENING NEWS RECEIVED AT PLAINFIELD DAILY PRESS AT REGULAR OFFICE RATES

HARDWOOD FLOORING PARQUETRY OLD FLOORS REFINISHED. GEO. E. WATT 150 North Ave. Tel. 338-W

HODGE'S PHARMACY Y. M. C. A. BUILDING. BELLE MEAD SWEETS. Telephone 62

Kindling and Grate Wood. Prompt deliveries Orders received at 89 SOMERSET STREET. JOHN MOBUS. P. O. Box 320. Telephone 19-F-49

PAINTERS AND DECORATORS.

AGENTS FOR LIKE TILE The Sanitary Wall Covering WOOD KRUSTA POROCHROME WASHABLE WALL DECORATION. Interior Decoration a Specialty. Woolston & Buckle Painters and Decorators, 145 NORTH AVENUE.

STOP---LOOK---LISTEN You'll hear the birds singing and everywhere you'll see signs of spring reminding you it's TIME TO PAINT. Let me give you an estimate. JAMES C. HANSEN DECORATOR AND PAINTER. Dealer in Wallpaper, Paints, Oils, Glass, etc. Distributor for John W. Masury & Sons' Pure Colors, Ready Mixed Paints, etc. 111 East Front St. Tel. 346.

COAL DEALERS.

TenEyck & Harris Dealers in LEHIGH VALLEY COAL. Yard Rowley's Drug Store 216 W. Front St. Tel. 2081-J-2.

TenEyck & Kelley COAL 41 South Ave. Tel. 1155

R. L. CLINE (Successor to C. H. Rugg & Co.) BEST LEHIGH VALLEY COAL Yard and office 432 W. 3d St. Tel. 93

N. MEYERS & SONS COAL COKE AND WOOD Office tel. 1152-w. 121 Watchung Av. Yard tel. 1911-w 4th and Washington Sts.

OSTEOPATHY Dr. Kathryn S. Holmes Has Opened Her Office at 524 PARK AVENUE. 7-6-tf Telephone 796-M

L. Morailer & Son WATCHMAKERS and JEWELERS. WATCHES, CLOCKS and JEWELRY. Fine Watch and Clock Repairing Specialty. 219 Park Ave. Plainfield, N. J.

A. H. ENANDER Sanitary Plumbing, Gas Fitting, Steam and Hot Water Heating. Contractor for Sewer Connections 425 WATCHUNG AVE

—Advertise in the Daily Press. It brings results.

DON'T SAY "ROTTEN", SCOOP---ITS VERY VULGAR

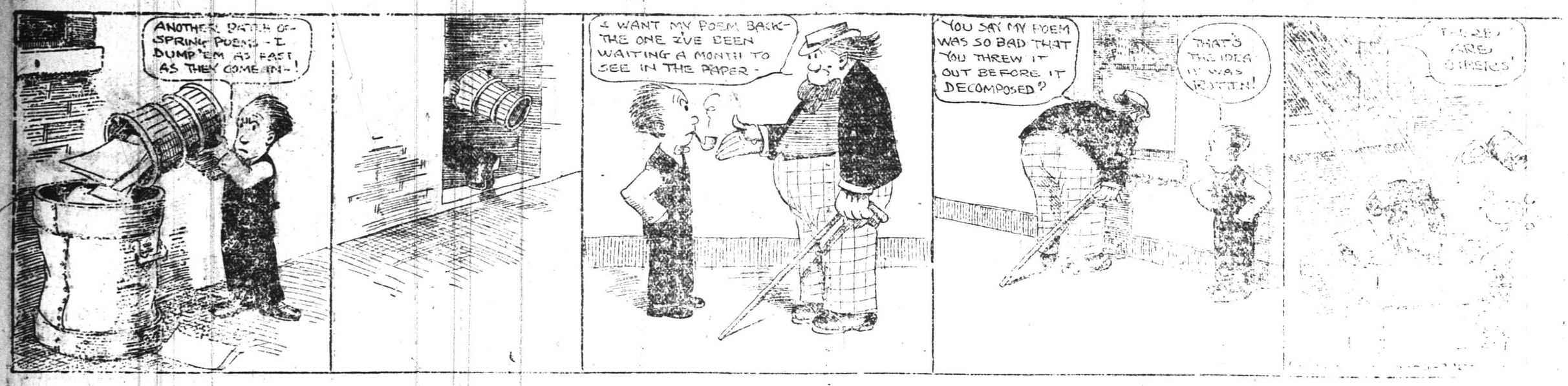

RUNS SCORED IN THE THREE BIG LEAGUES.

	Saturday.	Sunday.	Monday.	Tuesday.	Wednesday.	Thursday.	Friday.	Totals.
NATIONAL.								
New York ..	2	..	3	8	6	0	1	20
Brooklyn ...	4	..	3	4	3	2	7	23
Philadelphia	3	..	6	1	4	4	3	21
Boston	1	..	2	3	2	6	5	19
Pittsburg ...	3	1	..	2	1	1	4	12
Cincinnati ..	9	0	..	6	4	4	3	26
St. Louis ...	6	10	..	3	3	5	1	28
Chicago	4	8	..	3	4	1	5	25
AMERICAN.								
New York ..	6	..	1	..	6	1	9	23
Boston	1	..	3	..	1	2	3	10
Philadelphia	8	..	8	..	3	6	3	28
Cleveland ..	11	3	..	..	4	3	1	22
Detroit	4	2	..	..	0	3	0	9
Chicago	6	1	..	..	2	10	6	25
St. Louis ...	8	4	..	..	2	3	7	24
Washington .	2	..	5	..	3	5	1	16
INTERNATIONAL.								
Newark	6	1	0	1	3	1	1	13
Jersey City .	2	3	5	4	4	7	3	28
Baltimore ..	9	..	..	2	9	5	3	29
Providence .	2	7	8	8	9	1	..	35
Buffalo	6	0	..	6	5	0	4	21
Montreal ...	1	5	2	5	2	3	..	18
Toronto	10	..	..	4	4	0	3	21
Rochester ..	2	3	..	2	4	16	6	33

NATIONAL LEAGUE RECORD.

	W.	L.	P. C
Philadelphia	11	6	.647
Brooklyn	13	8	.619
Chicago	14	10	.583
St. Louis	13	10	.565
New York	10	10	.500
Pittsburg	10	13	.435
Boston	8	12	.400
Cincinnati	6	16	.273

Yesterday's Results.
Cincinnati, 3; New York, 1.
Brooklyn, 7; Chicago, 5.
Boston, 5; Pittsburg, 4.
Philadelphia, 3; St. Louis, 1.

Games Today.
Chicago at New York.
Cincinnati at Brooklyn.
St. Louis at Boston.
Pittsburg at Philadelphia.

AMERICAN LEAGUE RECORD.

	W.	L.	P. C.
Philadelphia	15	4	.789
Cleveland	15	7	.682
Washington	12	6	.667
Chicago	15	10	.600
St. Louis	10	14	.417
Boston	8	13	.381
Detroit	7	16	.304
New York	4	16	.200

Yesterday's Results.
New York, 9; Detroit, 0.
St. Louis, 7; Philadelphia, 3.
Boston, 3; Cleveland, 1.
Chicago, 6; Washington, 1.

Games Today.
New York at Detroit.
Boston at Cleveland.
Philadelphia at St. Louis.
Washington at Chicago.

INTERNATIONAL LEAGUE RECORD.

	W.	L.	P. C
Buffalo	11	7	.611
Baltimore	12	8	.600
Providence	10	8	.556
Newark	11	9	.550
Rochester	9	10	.474
Montreal	8	10	.444
Jersey City	8	12	.400
Toronto	7	12	.368

Yesterday's Results.
Toronto, 3; Newark, 1.
Buffalo, 4; Jersey City, 3.
Rochester, 6; Baltimore, 3.

Games Today.
Newark at Montreal.
Jersey City at Toronto.
Providence at Rochester.
Baltimore at Buffalo.

WITH THE BOXERS

Jess Willard will have to go some when he stacks up against Gunboat Smith at San Francisco, May 17.

By Jimminy, Atlanta fans will witness a Jim Dandy muss when Jim Flynn and Jim Savage clash May 12 —not.

Gilbert Gallant, who recently won a decision over Battling Nelson in Boston, is after a match with Joe Rivers.

Al Palzer, who recently underwent a surgical operation in New York, will not be able to box again till next Fall.

Numerous friends of Champion Kilbane believe that he got the worst of the decision in his bout with Johnny Dundee. But the best of the critics have to admit that Johnny made a fine showing against the champ.

SPORTS OF ALL SORTS

BASEBALL NOTES

Some of our noted baseball experts declare that the Athletics are lucky. Sure they are lucky. All good ball teams are lucky.

Ralph Glaze, the old Dartmouth pitcher and later with the Boston Americans, is now managing the Beaumont team in the Texas League.

If the annual baseball series between Harvard and Yale is a tie the odd game will be played on Ebbets Field, Brooklyn, June 21.

It looks as if the team that Hugh Duffy has placed in Portland will be able to do its share in making a hot race in the New England League.

Washington has a great outfield this season. Milan Moeller and Shanks form a trio of gardeners that can hold its own with the best of them.

From all accounts "Chance Day" at Chicago, May 17, in honor of the former Cubs' boss, will be the last word in the "welcome to our soap factory" thing.

Evidently the Newport News Virginia League team intends to open the regular season some time at a later date. They lost the first ten games of the season.

If the National League schedule allowed the Cubs to play the Reds every day, Johnny Evers would still be sad, because he is unable to play against the Highlanders.

Prof. E. M. Lewis, acting president of the Massachusetts Agricultural College, is a former major league pitcher. He was a member of the Boston champions of '97 and '98.

Outfielder Mann, recently purchased by the Boston Braves from Buffalo, is showing the real big league stuff. His batting and fielding has been quite a help to the Braves.

The Detroit pitchers have been forced to live a miserable life on the field of battle this season. Even Mons. Dubuc has been slammed and likewise walloped to a fare-thee-well.

Pitcher Cy Falkenberg, of the Naps, has a new alibi. In a recent game Manager Birmingham asked Cy the reason for so much wildness. "I'll tell you," replied Falkenberg confidentially "I let them get on so that I could warm up throwing to first."

For several years past the Cleveland Naps have curled up and withered after making a real fight for the pennant. But Manager Birmingham says the old doings of the Naps are off and that they will "turkey trot" up yonder and stick there.

LOCALS AT CARTERET.

Manager Leo Ayers will take his All-Plainfield team to Carteret Sunday. The team will leave here on the 12:30 trolley for Sewaren from where the auto-bus will be taken to reach Carteret. Owing to Evans being injured, and Bergen, Williams and Garretson all playing with Plainfield at Scotch Plains, Manager Ayers has been forced to change his lineup. Lou Dixon will catch, Johnny Dixon will pitch, Harriman will play first base, George Miller second, Bill Hobson short and Bill Coyle third. The outfield will be composed of Savage, Jaeger and Ayers.

—The leopard cannot change his spots, in which respect the girl who freckles has a decided advantage.

MACAY ARMY AVIATION CUP.

The Mackay Army Aviation Cup, a large silver trophy, which will be presented to the War Department by Clarence H. Mackay through the Aero Club of America, was completed by Tiffany & Co. recently and will be forwarded to the department immediately. The cup will be competed for by the military airmen of the United States army in a series of reconnoissance competitions. The first competition of this series was held at College Park, Md., on October 29, 1912, and was won by Second Lieutenant Henry H. Arnold, of the Twenty-ninth Infantry.

The cup is solid silver, thirty inches in height, and stands on a block of Circassian walnut. The width is also thirty inches. On the rim at the top of the cup are the figures of four women holding in their outstretched arms four small aeroplanes of the biplane type, representing flight. The entire silver piece is finished off in a French grain finish. On the walnut base are twenty silver shields, in which the name of winner of the trophy for each succeeding year will be engraved. The cup and base together weigh 40 pounds. Inscribed on the cup is "The Mackay Army Aviation Cup, presented by Clarence H. Mackay, 1913."

"MAC" SAYS

B-r-r-r-r. This is kind of a cold send-off for the Central New Jersey League race. Wonder if it will have any effect on the calibre of ball played this afternoon? Freddy will have to reduce the amount of saliva on his moist ball or it will be frozen pretty stiff by the time it arrives at the batter's station.

Plainfield @ Scotch Plains tomorrow afternoon. Good bad blood always the issue when these two rivals clash and the contest tomorrow promises to be no exception.

Those pessimistic fans who were looking forward to the return of Jack Martin to play with the Plainfield team should glance at the Rochester box score of yesterday. Martin sent the starkler in cold frost.

The pattering sound in the chase is Bob Bogardus creeping over the remains of Jack Torpey after the Dunellen contingent has spent an afternoon in Somerville. According to Bob, the Somerset county seat will be absolutely devoid of baseball after the first game with Dunellen.

With Warry MacLaughlin working like he did at Scotch Plains last Sunday, Bogardus ought not to have a whole lot of trouble in curing the trick.

In these days of horseless wagons and wireless telegraphy we also have diamondless ball teams. Some of the local playing fields have games scheduled on them this afternoon and managers seem to be having trouble in locating playing fields.

After this afternoon Crescent Oval will go into disuse. Plainfield thus loses its oldest and most frequented ball park. Leal Alumni will play the final game there against the undergraduates today.

Peter Simmons and his merry gladsomers go to Kenilworth tomorrow afternoon to play the nine of that place.

Rutherford Dilley is anxious to start work as an umpire in the Central New Jersey League, demonstrating how easy it is to become anxious.

Slowly but surely the league magnates are realizing that they have to cater to the public. Umpires are now equipped to wear white raiment so as not to be better targets. Wonder if the new fashion will be set in the Central League?

RITTER ON THE MOUND.

Ryan Ritter, the former Plainfield pitcher, played part of a game Thursday with the Baltimore Club against Rochester. Pitchers Johnson and Bergold were knocked out of the box in the fifth and Ritter went to the mound, relieving Ritter. The Rochester team won by a score of 16 to 5.

MILLER'S LAST GAME.

Katz Miller will appear for the last time this season on a local base ball diamond (provided he makes good) this afternoon in the Plainfield-High Bridge game, for he leaves on Monday to join the Danbury team of the New York and New Jersey Interstate League. Miller's friends in this city can see nothing ahead but success for the little outfielder who is considered one of the best outfield guardians in this vicinity.

THE RIGHT WAY
THE BEST WAY THE SAFEST WAY
BUY YOUR AUTOMOBILE SUPPLIES, TIRES, TUBES, OILS, GREASES & SOLID TIRES
From E. J. WAY
PLAINFIELD AUTO TIRE CO.
407 WATCHUNG AVE. :: :: TEL. 1980

VETERAN VS. RECRUIT AT SCOTCH PLAINS

Warry McLaughlin Will Oppose Russell Stewart There Tomorrow Afternoon.

Two of the greatest rivals in this vicinity will come together in a baseball game at Scotch Plains tomorrow afternoon when Plainfield meets the team of that place for the first time this season. Whenever these two aggregations face each other, a good game is always the issue, the enthusiasm brought out on both sides making the contest an interesting one. Plainfield, guided by Ernest Dorflinger, and Scotch Plains with Joe Alberts at the helm, are prominent figures in local baseball circles every year and the announcement of the meeting of the ancient rivals is always greeted with a ready response from the large bands of cohorts that follow in the footsteps of each combination.

The game this year promises to be no exception, especially if Plainfield is successful in winning that initial Central League clash from High Bridge this afternoon. Scotch Plains was originally entered in this league but Alberts decided to limit his team's playing to Sundays and this resulted in the withdrawal. Scotch Plains' success against the Royal Colored Giants last Sunday afternoon, when Warry McLaughlin displayed some real class in twirling, assures the Plainfielders of a hard run for their money, while Scotch Plains will be equally as hard pushed by the visitors. It will be a case of Stewart vs. McLaughlin, or veteran vs. recruit. Stewart will have to go the limit in order to counteract the experience of Warry while the latter will be fighting against a youngster with all the blessings of youth.

The rest of the team will take the field as follows.

Plainfield—Williams, ss; Dodge, 3b; Stillings, 2b; Bergen, lf; Nelson, c; Garretson, 1b; Miller, rf; Dornan, cf; Stewart, p.

Scotch Plains—Baldwin, cf; Gray, 2b; J. A. Alberts, ss; Frenz, 1b; H. Alberts, lf; Hard, c; Winter, rf; Wall, 2b; McLaughlin, p.

WHO USES HYDE OVAL?

Two teams are scheduled to play at Hyde Oval this afternoon, but whether or not a double header will be played remains to be seen. In view of the fact that N. P. H. S. had an open date on its schedule for this afternoon, the manager of the Trinity church team signed up a game with the Presbyterians to be played on the borough diamond, but Manager Spencer has since scheduled a game with the Union High School team, so N. P. H. S. will use the diamond also.

MARTIN REDEEMS HIMSELF.

Jack Martin got into the game again at short stop for the Rochester team of the International League yesterday and played a star game. The local player smashed out a two-bagger and a single, stole two bases, scored one putout and two assists, registered two runs and managed to get his usual error. Rochester won from Baltimore 6 to 3.

STAGE TRIP FOR N. P. H. S.

North Plainfield High School baseball players, together with a large delegation of rooters, will go to Bernardsville Monday afternoon to play the High School team of that place. This is one of the season's games always looked forward to by the borough players and their supporters as the stage trip entails a large amount of merrymaking.

—The psychological investigator who is seeking the light might try either peroxide or anti-fat.

LAREW WILL MANAGE SPICER BALL TEAM

Plans Made by That Aggregation for Opening of New City Baseball League.

Rufus Larew was chosen as manager of the Spicer Manufacturing Company's baseball team for the coming City League season at a meeting of the team held in the offices of the company last night, and Larew started immediately to get things in shape for the opening of the league season next Saturday afternoon. It is a significant fact that the Spicer manager is also president of the new City Baseball League which starts operations in this city May 17. He succeeds C. C. Thompson, who piloted the aggregation on the diamond last year. The new manager will act as a temporary captain until a Board of Directors to take charge of Spicer athletics is chosen, and has time to judge who has qualified as a leader.

It has been proposed to rent club rooms for the Spicer Athletic Association in this city and a committee was selected at last night's meeting to complete the details of this transaction and a report will be received at the next meeting which will be held the latter part of the month. The Spicer athletes are planning a busy season on the ball field and in other lines of sports and expect to make things hum around the league circuit.

PROGRAM OF ATHLETICS CARDED FOR TOMORROW.

BASEBALL.

Tomorrow afternoon:
Plainfield vs. Scotch Plains
(At Scotch Plains, 3:30 o'clock)
All Plainfields vs. Carteret
(At Carteret, 3:30 o'clock)
Royal Colored Giants vs. Kenilworth
(At Kenilworth, 3:30 o'clock)
Shamrocks vs. South Plainfield.
(At South Plainfield, 3.30 o'clock)
Netherwood A. C. vs. Lenox A. C.
(Newark, 3:30 o'clock)

SHAMROCKS PLAY TOMORROW.

The Shamrocks will travel to South Plainfield tomorrow where they will play the baseball team of that place, the first of a series of three games. Smith and Ward, who will do in points for the Shamrocks, will be ably supported by Tavnor on first, Miner on second, Hamilton on short and Crook on third. McDonnell, Stites and Kane will cavort in the outfield. The Shamrocks will leave the postoffice on the 1 o'clock bus.

P. H. S. HAS SECOND TEAM.

A uniformed reserve squad is representing the Plainfield High School on the baseball diamond this year and games are being played with other school nines. The second string men went to Somerville last week and won from the Somerset county aggregation and it is likely that several other similar contests will be arranged.

PLAINFIELDERS AT NEWARK.

A strong baseball team, representing the Netherwood A. C., will travel to Newark tomorrow afternoon to play the Lenox A. C., of that place. The Netherwood team will take the field as follows: Mitchell c, Schinkle or Denny p, Hoffmaster 1b, Trotter 2b, Moore ss, Luthman 3b, Mullin lf, Renzel cf, Stebor rf.

P. H. S. GAME THIS MORNING.

The game between Dickinson High School and Plainfield High School was played this morning at Jersey City, Manager Sattels changing the time for the game, which was originally scheduled for the afternoon. A large number of rooters accompanied the local aggregation on its trip.

—To overlook, day after day, classified ads that were practically written to and for you—that is enough "bad luck" for any one person.

FIRST DEFEAT HANDED TO FANWOOD SCHOOLBOY TEAM

Heavy hitting defeated the Fanwood Township Public School baseball team yesterday afternoon in their scheduled game of the Union County League, the team of the Garwood Grammar School pounding out an 11 to 9 victory. The contest was staged on Thorpe's Field and was close and exciting from start to finish, the visitors winning in an eleventh hour spurt that carried the Plains boys completely off their feet for the time being.

George Venitgie, although he twirled a sterling game, was forced to accept defeat, the ragged support accorded him tossing the game to the wings. Brittan, of Garwood, was the whole show at the bat, getting a three bagger and a single out of four trips to the plate. Parrot was another star performer, accepting five chances at short without a slip. The teams lined up as follows:

Fanwood Township—Jesperson cf, Barrett rf, Carona lf, Whall 2b, Auen 3b, Galetto 1b, Parrot ss, Venitgie p, Carter c.

Garwood Grammar School—Gunny cf, Sargent rf, Burns lf, Washburn 3b, Heffrey 2b, Mosoler 1b and p, Schriont 1b and p, Stolz ss, Britton c.

BY-LAW COMMITTEE REPORTED.

The by-law committee of the new City Baseball League met at the Spicer factory last night for the purpose of drawing up a set of rules and regulations for the governing of the organization this season. A set of rules were submitted and will be published Monday.

ROYALS AT CARTARET.

Pete Simmons and his Royal Colored Giants will play the Kenilworth team at that place tomorrow afternoon. These two aggregations are old rivals and as this is their first meeting of the season the contest is naturally looked forward to with much interest.

OVERWHELMING VICTORY.

Leal's Juniors defeated the Whittier Grammar School team at Crescent Oval this morning by a score of 31 to 20. The game was overwhelmingly one-sided, the Leal boys completely outclassing their public school rivals.

WAS DECK HAND, IS NOW THE BOSS

LAWRENCE V. HANLON

Rising from the position of a deck hand, Lawrence V. Hanlon, of Staten Island, N. Y., has recently been made superintendent of the ferry boats which ply between New York city and Staten Island. His position is an important one, inasmuch as thousands of commuters travel on his boats daily.

In taking office Mr. Hanlon has realized an ambition he has cherished for more than twenty years. He was born on Staten Island and twenty-eight years ago entered the service of the old Staten Island ferry as a deckhand. Later he became a ticket chopper, then gateman and finally pilot on board one of the boats. When the ferry was taken over by the city he was made assistant superintendent, a post which he held until recently, when he was appointed superintendent after a competitive examination.

UNIQUE STRIKE OF PUPILS IN PITTSBURGH'S PUBLIC SCHOOLS

Scenes Unprecedented in America Attended Demonstration Against Superintendent.

Streets Paraded by Children, Effigies Burned and Police Called to Quell Disorder.

SCENES without a precedent in any American city attended the strike of Pittsburgh school children to force the removal of S. L. Heeter as superintendent.

The troubles back of the unusual strike extended over several months. In the first place, in his tenure of little more than a year Superintendent Heeter made changes in the schools and thereby incurred the disapproval of many of the teachers. So indignant were members of the teaching corps that they attended mass meetings and protested against his retention in office.

The cause immediately back of the strike was charges made against Heeter by two young women, one of whom was a nurse employed in his household, and the failure of the school board to take what the public considered proper cognizance of the charges. There was a demand for Heeter's removal, but the board retained him.

Pupils in practically every school in what is known as Greater Pittsburgh went on strike at the beginning of the general demonstration. Greater Pittsburgh includes what formerly were Allegheny and several districts not originally a part of the incorporated city of Pittsburgh.

Many of the children were urged by their parents to stay away from school, the parents feeling that Heeter was unfit to remain at the head of the schools.

Hanged In Effigy.

Heeter was hanged in effigy, and many street parades of school children were held all over the city. Thousands of children marched through the streets downtown, on the north side, in Lawrenceville, Bellefield and Bloomfield and calls for police were frequent.

Signs bearing the words, "Heeter Must Go," "Kick Heeter Out," "We Want a Clean Man at the Head of Us" and even more inflammatory lines were carried by the marchers. Cow bells and noisemaking instruments of all kinds were carried. Many more effigies of Heeter were burned.

A squad of policemen went to the Fulton building and dispersed a crowd of about 500 men and women waiting to get a view of Superintendent Heeter one afternoon. After the police had forced the crowd to move away Heeter left the building for lunch.

The first arrest of striking school children took place in front of the public safety building when patrolmen locked three children in a cell charged with violating a city order. The arrests were made on orders issued by the assistant superintendent of police, who announced that all children who refused to disperse would be placed under arrest. The three prisoners were at the head of a parade.

Later in the same day seven boys were arrested in Larimer avenue. They were at the head of a parade of about 400 children, of whom half were girls. They were lodged in a police station.

On one occasion 4,000 children marched in the downtown north side streets. Traffic was blocked, and police captains called the policemen in that vicinity into the police stations to be held there in reserve for an emergency.

Many women standing on the street corners urged the children to remain away from class. The children made a demonstration outside the schools. Their shouts drowned the teachers' voices in their efforts to conduct classes.

A General Strike.

The strike became general the second day. In some of the schools more than half of the pupils remained away from their classes, and in other schools the attendance suffered greatly.

Reserves were called from various patrol stations to the schools where the actions of the pupils threatened to become riotous. On the south side mothers stood on the street corners and urged their offspring to strike and cheered other children as they made demonstrations against Heeter.

About thirty boys of the upper grades refused to go back to the Forbes school at Forbes and Stevenson streets. The boys carried signs of all descriptions, among them being "Down With Heeter," "We Do Not Want Heeter," "Heeter Must Go" and "Strike, Children, Strike While the Iron Is Hot."

The boys flaunted the signs into the faces of all the children entering the school and told them not to go back.

Two hundred boys and girls from Tenth ward school No. 1, East street, north side, marched from their school over the streets of the north side and through the downtown thoroughfares, carrying banners and singing their slogans.

Some of the boys carried a banner six feet square, on which was painted: "Kick Heeter Out! Come Along!"

While marching through the streets the children sang:

Stand him on his head,
Stand him on his feet;
Heeter, Heeter, must be beat.

March to Office.

The boys and girls from the Tenth ward school marched over to the Fulton building, in which are the offices of Superintendent Heeter. Several of the boys attempted to break into the Fulton building, but were stopped by the employees of the building and two patrolmen.

Two mounted policemen appeared on the scene and ordered the marchers to move away.

At least 40,000 pupils remained away from school the third day of the strike.

In many instances parents served notice on the teachers that they had no intention of returning their children to the school while Heeter was allowed to remain at the head of the local school system.

The board of education played its trump card when it caused notices to be served on the parents of all children who have remained away from the school sessions, informing them that prosecutions under the truancy law would be started unless all pupils able to attend returned to their respective schools. Little heed, however, was paid to the admonition.

Bishop Regis Canevin of the Roman Catholic diocese of Pittsburgh, who was named as one of the committee to conduct the investigation into the charges against Heeter, refused to accept the appointment. No reason was given by Bishop Canevin for his declination to act as one of the committee.

Mass meetings were held in several parts of the city, to take action toward forcing the board of education to heed public opinion and rid the school system of Superintendent Heeter. Speakers at the different meetings attacked both Heeter and the board of education.

Riot at School.

A small sized riot occurred at the Letach school, on Bedford avenue, one morning when the session opened. A gang of "strikers" gathered in front of the school and called all those who entered "scabs." Finding their taunts had no effect, the "strikers" began pelting the other pupils with stones. One large rock struck Harold Hornmaker, a lad of fourteen years, on the head, causing a serious wound. A call was sent in for the police, but by the time they arrived the "strikers" had fled.

The threat of the school board to send truant officers after all pupils who did not return to their classes was met with derision by the older pupils in the high schools. The pupils retorted that they would remain away from school until Heeter was thrown out of office.

It developed that in several schools the teachers not only failed to maintain discipline, but abetted the strike and marched with the children.

In the crowds that attended the mass meetings in various parts of the city were many teachers and school visitors. In several instances the school visitors presided over and addressed the meetings.

Several verbal attacks were made on the school board because of its proposal that the charges against Superintendent Heeter be investigated by a special committee of citizens. The speakers declared the appointment of such a committee was unnecessary and censured the board for what they called its attempt to shift an unsavory problem to the public.

Fire Creates a Stir.

Considerable excitement was created one morning in the vicinity of north Morningside school, not far from Superintendent Heeter's home, on north Negley avenue, when fire was discovered in the building. It was instantly declared that a few of the more rabid juvenile strikers had adopted the methods of the London militant suffragettes.

It was soon learned, however, that the fire was the result of an explosion of a tinner's gasoline heater on the roof and that the damage was slight. The tinner, John Baus, was burned about the face and hands. He was rescued from his perilous position by firemen.

So many and so numerous were the minor outbreaks arising from the general disturbance that the police could not keep track of them all. Hardly an hour passed without the report of some disturbance due to the strike.

The press of Pittsburgh gave columns of space to the unusual strike, some of the most powerful papers siding with the strikers and their parents.

The attention of the whole country was attracted to the unique situation. The spectacle of the school board resisting the demands of citizens, of policemen guarding the superintendent's home by night, of children of all ages marching through the streets like so many revolutionists and of mass meetings being called to demand Heeter's removal was so unusual that its full significance could hardly be felt outside the immediate zone of action.

Various industrial organizations have from time to time threatened to call their children from the schools on strike to win a point in an economic struggle, and classes in many schools and colleges have "gone on strike" because they thought certain discipline should not be enforced.

The strike at Pittsburgh, however, was the first demonstration of its kind and magnitude ever seen in the United States, and the point at issue also was unusual.

ADVERTISE All Your Wants, To Let, For Sale, Boards, Personals, etc., in The DAILY PRESS. 1c A WORD

PLANNING A ROBBERY.

This London Thief Was Quite Deliberate In His Preparations.

This story of an elaborately prepared crime was told by Sir Robert Anderson when he was connected with Scotland Yard, London. A criminal marked a millionaire as his quarry and rented a bedroom near the railway station from which the rich man took the train for town. Well dressed and well groomed, the criminal took his seat in the same compartment, attracting notice only by his aparent desire to remain unnoticed while he dealt with the papers he carried in a stylish hand bag.

One morning after a few such journeys he gave vent to his annoyance at having forgotten his keys. A stranger sitting in the opposite corner politely offered him his bunch in the hope that he would find on it a key to open the bag. But none of them would fit the lock. At the suggestion of the stranger, who, of course, was an accomplice, the millionaire then produced his bunch of keys, and a few seconds sufficed to enable the thief to take a wax impression of the key of the rich man's safe.

A few weeks later the millionaire's safe was rifled, and before the crime was discovered the thief was across the channel with his rich booty.—Liverpool Post.

DAINTY COBWEBS.

How Spiders' Fine Spun Threads Compare With Human Hair.

It is hard to realize how small a spider's web really is. A famous microscopist once made some interesting comparisons of a cobweb with human hair.

"I have often compared the size of the thread spun by full grown spiders with a hair of my beard," he says. "I placed the thickest part of the hair before the microscope, and, from the most accurate judgment I could form, more than 100 of the spider's threads placed side by side could not equal the diameter of one such hair. If, then, we suppose such a hair to be of a round form it follows that 10,000 threads spun by the full grown spider, when taken together, will not be equal in substance to the size of a single hair.

To this, if we add that 400 young spiders at the time when they begin to spin their webs are not larger than one full grown one and that each of these minute spiders possesses the same organs as the larger ones, it follows that the exceedingly small threads spun by these little creatures must be still 400 times slenderer, and consequently that 4,000,000 of these minute spiders' threads cannot equal in substance the size of a single hair."

A Playful Prelate.

Dr. Magee, who was for a brief period archbishop of York, was once induced by a friend with whom he was staying to go and hear a certain preacher. Asked afterward what he thought of the sermon, Dr. Magee answered that he thought it was rather long. "Yes," agreed his host, who was a great admirer of the preacher, "but there was a saint in the pulpit!" "And a martyr in the pew!" was the doctor's prompt return. The same prelate in giving advice to a newly appointed suffragan said, "They will send for you to open churches, cemeteries, schools, vestries and cloakrooms, and to unveil windows and clocks, and it may be that eventually they will want you to open an umbrella!"—London Mail.

Little Things as an Index.

"Here," said an observer, "was a machine upon which appeared the name plate of the manufacturer; a small and not essential feature, but this plate had been set on true, and then the screws by which it was held in place had all been turned up until the slots in their heads all showed in precisely the same position, alike, uniform.

"Whoever put this plate on made a nice, finished job of it, and I should be inclined to think that a shop that had such pride in even the minor details of its work would do good work throughout."—New York Sun.

Had Four Legs Anyhow.

Chollie had decided to give up the sporting life and settle down to farming and was now buying a cow.

"Now, here's a cow," said the agent, "that I can highly recommend to you. She has won several prizes at our county fair, and"—

"Reahlly?" said Chollie, looking the animal over admiringly. "Er—trotting or steeplechase?"—Harper's Weekly.

Genius.

At his villa in Biarritz Sarasate, the great musician, was once called a genius by a famous critic. But Sarasate frowned and shook his head.

"A genius!" he said. "For thirty-seven years I've practiced fourteen hours a day, and now they call me genius!"

It Reminded Him.

"The dew is falling," she said. "Let us go in before it settles."

"Yes," he answered, but a worried look stole into his face. Little did she dream that with him many dues were falling and that he was utterly unable to settle.—Magazine of Fun.

The Result.

"What was the result of that popularity contest?"

"It spoiled the dispositions of a whole lot of fellows who thought they ought to have won the prize."—Washington Star.

Here is the place, now is the time, for the very best work of which we are capable.

—A great deal of today's "Good luck" is going to attach itself to those who read and investigate Press want ads.

Monday at GIMBELS Will Be Presented
A Remarkable Assemblage of Instruments in the

May Sale of New and Used Pianos

Extraordinary Values---on the Easiest Terms of Payment

This is the big semi-annual occasion when we make drastic disposal of all the used instruments that have been taken in exchange, and when we mark quick selling prices on models not to be continued.

It is the opportunity to buy standard Pianos, of known artistic quality, for as little as, or less than, you might be tempted to pay for the loudly exploited Pianos, of questionable quality, for which extravagantly exaggerated claims are made—while they bear stenciled names that you never heard of before.

You KNOW that no VOSE PIANO can be bought (new) for less than $360; hence you are positive of the bargain that this sale offers when you can buy a used Vose Piano for $175.

The list will show you many other names of Pianos of established reputation that can be bought at wonderfully low prices.

Every Instrument in the Collection Has Been Gone Over Most Thoroughly by Our Expert Repair Men and Tuners

Every Piano and Player-piano is in the best possible condition, and scores of them cannot be told from NEW, except upon close examination.

Then there are several fine groups of ABSOLUTELY NEW Pianos and Player pianos—secured at concessions because the styles of the cases are being changed. For instance:

Just 26 Strohber Player-Pianos
Regularly $450 Now $325 Each

An upright piano of delightful quality, equipped with the celebrated GULBRANSEN Player-action—one of the most artistic, most durable and easiest pumping actions made—used in many instruments selling at double this price. Here is KNOWN quality, of almost infinite superiority to the many nameless commercial actions that are being sold today. This is the HIGHEST GRADE NEW Player-Piano that has ever been sold at such a low price—just because these 26 instruments are all that remain of the earlier style of case—which many will doubtless consider quite as artistic as the newer style.

$325 Each, Instead of $450 EASY TERMS of Payment

Here Is the List of Used Player-Pianos (All 88 Note):

		Originally	Now			Originally	Now
1	Mason	$385	$285	2	Krell Auto Grands	$750	$435
1	Piano Auto	500	300	2	Cadillac	500	450
1	Melville Clark Apollo	600	375	1	Milton	500	450
1	Mathushek	600	375	2	Cecilian	750	500
1	Milton	450	400	1	Emerson	625	525
1	Milton	600	100	1	Farrand Cecilian	800	585
2	Krell Auto Grands	700	405	1	Vose (almost new)	750	650
1	Elwood	450	415	1	Cecilian	800	750

Miscellaneous Grand Pianos

1	Weber Grand	$750	$300	1	Vose & Sons Grand	$750	$650
1	Chickering Grand	750	375	1	McPhail Grand	600	425
1	Packard Grand	750	515				

Just 13 Conreid Upright Pianos Were $190; Now $165

These pianos are the same as the regular Conried, with the exception of the design of case. The best piano made, AT ITS REGULAR PRICE—$190. A very remarkable opportunity.

4 Strobher Upright Pianos. Originally $250; Now, $195.
7 Strobher Upright Pianos. Originally $275; Now, $215.
These STROBHER Pianos are new and perfect—but in case designs that are not to be continued.

Miscellaneous Upright Pianos

		Originally	Now			Originally	Now
1	Harrington	$250	$50	2	Shoninger	375	$165
1	Weser	250	50	1	Shoninger	325	165
1	Shoninger	250	50	1	Haines Bros.	275	170
1	Bradbury	250	60	2	Shoninger	375	175
1	J. & C. Fischer	250	75	1	Vose	360	175
1	Shoninger	325	85	1	Weser	300	175
1	Marshall & Wendell	250	90	1	Kelso	300	175
1	Hartman & Sons	250	100	1	Conreid	210	175
1	Sterling	250	105	1	Wright	285	185
1	Cameron	245	125	2	Shoninger	375	200
1	Robert Wilson	275	125	1	Milton	275	205
1	Kroeger	275	135	1	Victor	325	225
1	Shoninger	325	135	1	Kranich & Bach	350	235
1	Crown	300	135	2	Milton	300	235
1	Lenox	250	130	1	Milton	300	250
1	Gildermeister & Kroeger	275	140	1	Milton	325	250
				1	Shoninger	375	255
				1	Chickering	600	295

The Auditorium floor has been cleared for this special event, and the Sale will begin when the store opens, at 8:30, TO-MORROW morning. We suggest that you BE EARLY to get BEST PICK from this splendid collection.

Eighth Floor.

GIMBEL BROTHERS
BROADWAY NEW YORK THIRTY-THIRD STREET

CENTENARY OF FAMOUS POSTMASTER GENERAL

Washington, D. C., May 10.—Officials at the General Postoffice today recalled the fact that this was the centennial anniversary of the birth of Montgomery Blair, the famous statesman, who as postmaster-general in Lincoln's cabinet was the author of a number of important reforms in the postal system, such as money orders, free delivery in cities and postal railroad cars.

Born in Franklin county, Kentucky, of a family that had long been among the most distinguished and influential in the South, Montgomery Blair was graduated at West Point in 1835 and saw active service in the Seminole war. Later he resigned from the army, studied law, and began practice in St. Louis at the age of 26. He was appointed United States district attorney for Missouri, and was elected mayor of St. Louis.

At the age of 29 he removed to Maryland, and three years later he was appointed United States solicitor in the court of claims. Because of the repeal of the Missouri compromise he left the Democratic party and was then removed from office by President Buchanan. Before this removal he had acted as counsel before the Supreme Court in the celebrated Dred Scott case.

In 1860 Blair presided over the Maryland Republican convention, and in 1861 was appointed postmaster-general by President Lincoln. He alone of Mr. Lincoln's cabinet is said to have opposed without qualification the surrender of Fort Sumter. He was an extremely efficient postmaster-general, but political complications in which other members of his family became involved, as well as his own medical personality, led to his resignation from the cabinet. His death occurred at his home in Maryland in 1883.

HEAD OF BENEDICTINES.

Rome, May 10.—Eighty abbots of the Benedictine order, including several from the United States, assembled in Rome today in order to elect a new abbot general who will have the direction of the affairs of the order throughout the world. The order was founded early in the sixth century by St. Benedict, who introduced monastic life into western Europe. No religious order has been so remarkable for extent, wealth and men of note and learning as the Benedictines. The order is said to have had 40 popes, 200 cardinals and several thousand archbishops and bishops. Numerous emperors and kings of long ago also belonged to the order. The Benedictines have never taken a prominent part in politics, but have produced many literary works.

SOCIALIST PARTY CONFERENCE.

Chicago, Ill., May 10.—The members of the Socialist party national committee are gathering in Chicago for the first representative Socialist conference that has been held since the appearance of the Progressive party and the establishment of the new political alignment. The conference will review the present political situation and discuss plans for the congressional and legislative campaigns of next year.

—Press want ads pay.

—Somebody will take the first direct step toward home ownership, today, influenced entirely by one of the real estate ads in the Press. Is it to be You?

A Magnificent Story of Thrift and Self-Help.

Total Paid Policyholders Since Organization, Plus Amount Held at Interest to Their Credit, over

525 MILLION DOLLARS

Founded by JOHN F. DRYDEN — THE PRUDENTIAL HAS THE STRENGTH OF GIBRALTAR — Pioneer of Industrial Insurance in America

The Prudential

FORREST F. DRYDEN, President.

THE PLAINFIELD TRUST COMPANY

Resources $5,000,000.00.

TRAVELERS' CHEQUES

LETTERS OF CREDIT

When you travel at home or abroad, provide yourself with a supply of travelers' cheques which are not only safer than money, but are self-identifying and are accepted at their full face value everywhere. This Company can furnish them in denominations of $10, $20, $50 and $100, or can secure for you a letter of credit on any of the leading banking houses.

SUMMER FURNISHINGS

Time now to select your summer needs; nice, cool reed furniture, hand made willow chairs, natural and green maple chairs that last so long, at such attractive prices.

Hammocks Couches---Refrigerators

Hammock Couches in the khaki and green, heavy canvas, with the good soft mattress and guaranteed springs, and so well made, it's really the greatest comfort of the summer to use one.

Prices from $5.98 to $11.98 ea.

Refrigerators—We now have the most complete line to select from; from the well made solid ash ones with best zinc and white enamel lining, at the small prices, to the fine built, beautifully finished side ice chamber ones that use so little ice to run them and so lined that they last a life time.

At $6.98 to $50.00

Bedroom and Dining-room Furniture at Tempting Prices Now.

AWNINGS AWNINGS AWNINGS

SHIRLEY & JOHNSTON

BABCOCK BUILDING PLAINFIELD, N. J.

TRADE QUAKER MARK REG. U.S. PAT. OFF.

"Miles TIRES Cheaper."

Made in both Plain and T. T. T. (non-skid) treads. Guaranteed for 3,500 miles, but records show mileage of 5,000 to 9,000 in many instances.

The famous T. T. T. (non-skid) tread does prevent skidding. Travel in safety and no need of chains. FOR SALE BY

LAING MACHINE AUTO REPAIR CO.

410-416 Sycamore St. 4-11-1mo

LADIES' FASHIONABLE TAILOR

Each garment is man-tailored throughout, and shows the highest degree of perfection in artistic workmanship and fit.

A perfectly fitting, stylish gown is much admired by everybody. That is the kind I make.

Fair prices—best work—fine materials—correct styles and perfect fit.

M. PERLMUTTER, 436 WATCHUNG AVENUE. Telephone 843-J. tu th f o

FOLKES & COX

LADIES AND GENTS TAILORS

SUITS MADE TO ORDER.

Remodeling, dry cleaning, dyeing and pressing. Special attention to monthly contracts for cleaning and pressing. Four suits and one overcoat cleaned and pressed at $1.50 per month. Second hand clothing bought and for sale.

328 Liberty St., corner Fourth. 'Phone 710-J. 3 7 tf

WHEN YOU NEED MILK, CREAM, EGGS, SMIERKASE, BUTTER, OR ANYTHING IN THE DAIRY LINE, TELEPHONE TO

The Valley Centre Dairy

212 LEE PLACE.

A. R. PHILLIPS, Owner and Prop.

The finest equipped dairy in the vicinity. I only keep the best quality of everything in my line. If you are dissatisfied with your present service, 'Phone me at once. My wagons reach all parts of the city. 'Phone 625.

4 26 2 mos

AMUSEMENTS.

PROCTOR'S

THE HOME THEATRE
MOTION PICTURES
VAUDEVILLE
DAILY, MATINEE AND NIGHT
AT 2 P. M., 7 P. M., 9 P. M.
NEW COMPANIES
MONDAY AND THURSDAY
TODAY'S VAUDEVILLE

Bettina Bruce & Co., Comedy Sketch, "Cupid M. D.;" Hugoston & Brummer, Equilibrists; Jack Van Epps, Comedian; Mullane & Edson, Comedy Skit, "Collect On Delivery;" Fay O'Neill, Singing Comedienne, and Photo Plays.

New Jersey Central

TRAINS LEAVE PLAINFIELD.

For New York—2.16, 3.41, 5.41, 5.36, 5.57, 6.27, 6.55, 7.22, 7.26, 7.44, 7.41, 7.58, 8.12, 8.30, 8.36, 8.43, 9.29, 9.53, 10.20, 11.20 a. m., 12.28, 12.58, 1.44, 2.39, 2.55, 3.22, 3.48, 4.12, 4.36, 5.39, 6.18, 6.40, 7.41, 8.27, 9.27, 9.30, 10.15, 10.36, 11.38 p. m. Sunday—2.10, 3.41, 5.41, 7.23, 7.58, 8.52, 9.34, 9.42, 10.37, 11.52 a. m., 12.33, 12.58, 1.28, 2.09, 2.39, 2.55, 3.17, 4.29, 5.34, 6.57, 7.14, 8.13, 8.27, 8.35, 9.42, 10.28, 10.36 p. m.

For Newark—5.36, 6.27, (7.05 through train to Newark), 7.41, 8.36, 9.29, 10.20, 11.20 a. m., 12.28, 1.44, 2.39, 2.55, 3.12, 4.36, 5.39, 6.18, 7.41, 8.27, 9.30, 10.36 p. m. Sunday—7.23, 8.52, 9.34, 10.37 a. m., 2.58, 1.28, 2.55, 3.17, 4.29, 5.34, 7.14, 8.13, 8.35, 9.42, 10.36 p. m.

For Easton, Bethlehem, Allentown and Mauch Chunk—5.18, *8.17, 9.47, 11.19 a. m., 2.00, xx5.43, (6.58 p. m., Easton only). Sunday—5.46, 10.24 a. m., 1.58, xx5.43, 7.05 p. m.

For Wilkesbarre and Scranton—5.18, 8.17, a. m., 5.43 p. m. Sunday—5.46, 9.24 a. m., 5.43 p. m.

For Long Branch and Asbury Park, etc.—3.41, 8.12, 11.20 a. m., (12.28 Saturdays only), 4.36, 6.18, 8.27, 11.28 p. m. Sunday—(12.58, 3.22 Red Band only), 3.41, 8.52 a. m., (2.09 Red Bank only), 3.17, 8.35 p. m.

For Atlantic City—3.41, 9.29 a. m., 12.28 Saturdays only), 3.48. Sunday—9.42 a. m., 2.09 p. m.

For Philadelphia—6.42, 7.39, 8.46, 9.43, 11.53 a. m., 12.42, 1.55, 2.45, 5.1, 6.14, 7.42, 8.47, 9.46, 10.48 p. m., 1.20 a. m. Sunday—8.45, 9.56, 10.43, 11.41 a. m., 2.42, 1.44, 2.46, 3.42, 4.38, 4.55, 6.38, 6.44, 7.42, 8.47, 9.46, 10.54, 11.54 p. m., 1.20 a. m.

For Baltimore and Washington. Daily 7.45, 10.48 a. m., 12.42, 2.45, 6.44 p. m.

xxExcept Easton and Bethlehem.

*Except Mauch Chunk.

Arrival and Departure of Mails

At Plainfield Postoffice

February 1, 1913.

NEW YORK MAILS. Arrive—5:30, 8:00, 8:40, 11:45 a. m., 1:30, 2:30, 5:00, 5:30, 8:30 p. m., 12 midnight. Close—6:30, 8:00, 9:00, 10:45 a. m., 12 noon, 2:00, 3:50, 5:50, 7:45, 9:00 p. m.

SOMERVILLE AND EASTON. Arrive—8:40, 10:00 a. m., 12:30, 3:15 and 7:00 p. m. Close—6:30, 8:00 a. m., 1:30, 4:30 p. m.

PHILADELPHIA—Direct. Arrive—5:30, 8:00, 9:40, 11:45 a. m., 12:30, 2:30, 7:00 p. m. Close—6:30, 11:30 a. m., 1:30, 7:00, 9:00 p. m.

THROUGH FAST MAIL FOR EAST Close—12 noon, 2:00, 3:50, 5:50 p. m.

DIRECT THROUGH FAST MAIL FOR WEST. Close 6:30, 11:30 a. m., 1:30, 5:00 and 9:00 p. m.

DIRECT SOUTHERN MAILS. Close—6:30 a. m., 1:30, 7:00 and 9:00 p. m.

PENNSYLVANIA. West of Easton Close—6:30 a. m., 1:30, 5:00, 7:00 p. m.

ELIZABETH—Direct. Arrive—5:30, 8:40 a. m., 1:30, 2:00, 5:30 p. m. Close—8:00, 9:00 a. m., 12 noon, 2:00, 5:50, 9:00 p. m.

NEWARK—Direct. Arrive—5:30, 8:45 a. m., 1:30, 2:30, 5:30 p. m. Close—6:30, 8:00, 9:00 a. m., 12 noon, 2:00, 3.50, 5:30, 5:50, 9:00 p. m.

WATCHUNG. Arrive—1:00, 6:45 p. m. Close—9:00 a. m., 2:30 p. m.

VARRENVILLE. Arrive—1:00 p. m. Close—9:00 a. m.

SUNDAY MAILS. Office open from 9:30 to 10:30 a. m.

Mail closes at 6:15 p. m.

E. H. BIRD, P. M.

ORGANIZED 1864

THE FIRST NATIONAL BANK OF PLAINFIELD.

A COMMERCIAL BANK WITH SAVINGS and SAFE DEPOSIT DEPARTMENTS.

FOUR PER CENT. INTEREST PAID ON SAVINGS ACCOUNTS.

And then we will

ROW, ROW, ROW

Right to 421 Sycamore street for our Auto Repairs.

4 12 6mo

RITZ Inc.

BABCOCK BUILDING

CANDIES, ICE CREAM, DAINTY LUNCH

KIVANTINOS & JELLING

Successors to Alex. Lusardi.

Foreign and Domestic Fruits, Choice Confectionery, Nuts, Cigars, etc.

111 W. FRONT ST. Tel. 836-W

FLOORS

HARDWOOD AND PARQUET.

Old Floors Refinished.

S. E. WARD & CO.

714 Webster Place, Plainfield, N. J

Telephone 1309-R.

FOR THE TRAVELER AT HOME OR ABROAD

Travelers Cheques
Safe Deposit and
Storage Facilities

SERVICE

THE STATE TRUST COMPANY

Capital $100,000.00.

YOUR DULL HEADACHES

Probably come from overstrained eye-sight. Nine-tenths of the headaches are the direct result of eye trouble. Bring those troubles to us and let us prescribe for you.

All work guaranteed.

FREE EXAMINATION BY

STILES & CO.

PHILADELPHIA EYE SPECIALISTS

107 East Front Street

Every Thursday.

Hours 10:30 a. m. to 5:00 p. m.

UNION COUNTY COURT OF COMMON PLEAS.

In the matter of the application of John Burke to have mortgage cancelled. } Notice to absent defendant.

To ANNA DE CAMP, her heirs, executors or assigns, or representatives.

Take notice that you are required to be and appear before our Court of Common Pleas for the County of Union at the Court House in the City of Elizabeth on the sixth day of June 1913, at 10 a. m., to show cause why a certain mortgage now outstanding against property owned by John Burke, in the City of Plainfield, New Jersey, given by Patrick Rafferty and wife to Alfred D. Cook and Robert H. Cook for $590, dated April 25, 1876, and recorded in Union County Clerk's office, May 24, 1876, in book 49 of mortgages for said county, pages 282, and assigned by said Alfred D. and Robert H. Cook to you, the said Anna De Camp, should not be cancelled of record.

The said mortgage covers property situate in said City of Plainfield, N. J., described as follows: Beginning at a point in the middle of West Sixth street, and corner of lot sold to John Keefe; thence running in a northwesterly course along his line one hundred and seventy-five feet to a stake and corner of James Keefe's line; thence running along his line in a southwesterly course parallel with West Sixth street thirty feet to a stake and making a corner in his line; thence running in a southesterly course parallel with the first line herein one hundred and seventy-five feet to a stake in the middle of West Sixth street; thence along the middle of West Sixth street northeasterly thirty feet to the beginning.

Being part of Lot No. 13 as laid out on a map of S. S. Parkhurst's land, and being the same premises conveyed to said John Burke by deed of James J. Burke, Joseph Burke, Michael Burke and Frank Burke by deed dated July 21, 1904, and recorded December 28, 1904, in Union County Register' office in book 442 of deeds for said county, pages 563, etc.

WILLIAM M. STILLMAN,
Attorney for Petitioner,
212 West Front St.,
Plainfield, New Jersey.

Dated May 2, 1913. 5 3 4-s

RESTAURANT

NEIGHBOUR

CATERER

133-135 North Ave.

TELEPHONE

DR. MANDEVILLE

SPECIALIST

565 Broad St., opposite Shubert's Theatre, Newark, N. J.

Twenty years' experience as a specialist on all chronic diseases of MEN AND WOMEN.

Catarrh, Nervous Diseases, Diseases of Heart, Kidneys, Stomach, Liver or Bladder, Rheumatism and all Lung Diseases.

NOTICE—Office hours, 2 to 4 p. m. and 7 to 8 p. m., also Tuesday and Friday morning 9:30 to 11. Office closed Sundays.

ADVICE FREE.

Don't Forget Name, Place and Number.

1 2 eod-tf

J. C POPE & CO.

INSURANCE AGENTS

110 East Front St., Plainfield, N. J

MOVING

Furniture and Pianos by careful, expert men. New van.

Hoagland's Express

Office: 116 West Second Street.

ON YOUR WAY

to the station stop and see Alex. Stilis, the Barber, who has opened an up-to-date shop on Depot Park, near Eastbound Station. Special attention to children.

'Phone 322-J.

AMUSEMENTS. AMUSEMENTS.

PLAINFIELD THEATRE

SATURDAY---MOTION PICTURES AND VITAPHONE CONCERT SPECIAL

The Battle of Bloody Ford

An Incident of the American Civil War

A child accompanied by adult free at matinee performances

PRICE 10 CENTS ALL SEATS. NO HIGHER.

Watch the adv. for announcements each day.

TUESDAY, MAY 13

Mme. LOUISE HOMER

Prima Donna Contralto, Metropolitan Opera Co.

SONG RECITAL

FOR BENEFIT OF DAY NURSERY

Reserved Seats, - - - - - $2 00
Gallery, - - - - - - 50c

Fabric Cord Tyres

THE BEST BUILT TYRE In America

Use Less Gasoline
Get More Miles

Prove It Yourself--Buy One

Century Rubber Company
Factory, Netherwood, N. J.

CRE-PA-RA TUBE
It Sells at Sight

AGENT
PLAINFIELD AUTO TIRE CO.
407 Watchung Avenue

4-22-tu th s-1mo

HERE'S THE POINT.

We want you to consider the accumulative effect of regular deposits in the Plainfield Savings Bank.

It's not what you make, but what you save that puts you well along on the road to financial independence.

Your account is invited.

4 PER CENT. INTEREST PAID.

PLAINFIELD SAVINGS BANK

Only Savings Bank in Plainfield

ORGANIZED 1868.

Did you run over anybody or get run over yesterday?

CONGRATULATIONS!

Maybe you won't have as good luck tomorrow. Save "TIME and WORRY" and reduce the hazard of motoring by placing your automobile insurance with us. We pay losses for damage caused by cars being cranked while in gear.

Automobile fire from 1% up.

REAL ESTATE LOANS RENTS

GEO. M. CLARKE CO. Babcock Bldg., Telephone 308 Plainfield

INSURANCE OF ALL KINDS.

LIVE WIRES.

If you don't like to read the news, truths, and an anti-spineless editorial column, don't read this paper. It would not interest you.

PLAINFIELD DAILY PRESS

THE WEATHER.

Fair tonight, warmer in interior; Tuesday fair and warmer; moderate variable winds becoming south.
Max., 60; Min., 34.

Established May 10, 1887. TEN PAGES. PLAINFIELD, NEW JERSEY, MONDAY, MAY 12, 1913 TEN PAGES. Two Cents a Copy, $5 a Year.

GREAT PROGRAM FOR HORSE SHOW

Special Prizes Valued at $3,500 Offered in the Sixty-seven Classes.

JUDGES ANNOUNCED

The Tenth Annual Exhibition of Plainfield Riding and Driving Club Takes Place on June 5, 6 and 7—Entries Close May 24.

Prizes aggregating nearly $3,500 are offered in the sixty-seven classes that comprise the program for the tenth annual horse show to be held by the Plainfield Riding and Driving Club at its horse show grounds on Woodland avenue, June 5, 6 and 7, and in addition there will be championship ribbons and reserves in the championship classes. Altogether the program is one of the most attractive in the club's history, and as usual includes classes for officers' charges, militia mounts and military teams-jumping, as well as the famous breeding classes.

Features will be the competition for "The Nala" challenge cup, valued at $250, offered by J. W. Harriman, for horse 15.2 hands or over; the Plainfield Riding and Driving Club challenge cup for horse under 15.2 hands, the champion harness class, champion saddle class, hunters and jumpers, the Watchung Hunt Club cup for jumpers, champion hunter class, farm horses, pairs and fire department class, open to all New Jersey exhibits.

The prize list follows:

Class 1, roadsters, horse 4 years old or over, first prize, $50; second, $15; class 2, pair of horses 4 years old or over, first, $50; second, $15.

Class 3, horses in harness, horses over 14.2 and not exceeding 15 hands, first, $50; second, $15; Class 4, pair of horses over 14.2 and nat exceeding 15 hands; first, $50; second, $15; Class 5, horses over 15 and not exceeding 15.2 hands, first, $50; second, $15; Class 6, pair of horses over 15 and not exceeding 15.2 hands, first, $50; second, $15; Class 7, horse over 15.2 hands, first, $50; second, $15; Class 8, pair of horses over 15.2 hands, first, $50; second, $15; Class 9, horse to be shown before ladies' phaeton, first, $50; second, $15; Class 10, pair of horses, first, $50; second, $15; Class 11, horse, 14.3 hands, first, $50; second, $15.

Class 12, novice harness classes, horse over 14.2 and not exceeding 15 hands, first, $50; second, $15; Class 13, pair of horses, over 14.2 and not exceeding 15 hands, first, $50; second, $15; Class 14, horse over 15 hands, first, $50; second, $15; Class 15, pair of horses over 15 and not exceeding 15.2 hands, first, $50; second, $15; Class 16, horse over 15.2 hands, first, $50; second, $15; Class 17, pair of horses over 15.2 hands, first, $50; second, $15.

Class 18, tandems, first, $50; second, $15; Class 19, sporting tandem, first, $50; second, $15; Class 20, four-in-hands, horses to be any height, first, $75; second, $25; Class 21, "The Nala" Challenge cup, horse 15.2 hands or over; cup value, $250; second, reserve ribbon; Class 22, the Plainfield Riding and Driving Club challenge cup, horse under 15.2 hands, cup value, $250; second, reserve ribbon; Class 23, champion harness class, open only to single harness horses under 15.2 hands, champion ribbon; second, reserve ribbon; Class 24, champion harness class, first, champion ribbon; second, reserve; Class 25, combination harness and saddle horses, first, $50; second, $15; Class 26, combination harness and saddle ponies, first, $50; second, $15; Class 27, ponies in harness, first, $25; second, $10; Class 28, pony, 13.3 hands and not exceeding 14.2, first, $25; second, $10; Class 29, pairs of ponies in harness 14.2 hands or under, first, $50; second, $15.

Class 30, victoria classes, mare or gelding not under 15.1 hands, first, $50; second, $15; Class 31, pair of mares or geldings, first, $50; second, $15.

Class 32, saddle horses, 14.2 hands and not exceeding 15.2, first, $50; second, $15; Class 33, horse over 15.2 hands, first, $50; second, $15; Class 34, horse over 15 hands, first, $50; second, $15; Class 35, ladies' saddle horse, 15.2 hands and under, first, $50; second, $15; Class 36, ladies' saddle horse, over 15.2 hands, first, $50; second, $15.

Class 37, novice saddle classes, horse 15.2 hands or under, first, $50; second, $15; Class 38, horse over 15.2 hands, first, $50; second, $15; Class 39, champion saddle class, first, champion ribbon, second, reserve ribbon.

Class 40, ponies under saddle, pony 13.3 hands and under, first, $25; second, $10; pony over 13.3 hands, first, $25; second, $10; Class 42, hunters and jumpers, qualified hunters, light weight, first, $50; second, $15; Class 43, qualified hunters, heavy and middle weight, first, $50;

(Continued on page 5.)

LEAL GRADUATES HOLD A REUNION

Eighty of the Alumni Have a Jolly Time at Smoker at Truell Hall.

OFFICERS ARE ELECTED

Clifford W. McGee Acts as Master of Ceremonies and John Leal and C. D. Wardlaw Make Addresses.

The Leal's School Alumni Association held its annual reunion and smoker at Truell Hall, Saturday night, following its defeat of the school team in a baseball game on Crescent Oval in the afternoon. The reunion marked the thirty-first year of the school's existence and nearly every class was represented by one or more of the graduates, there being about eighty present, including John Leal and his associate, C. D. Wardlaw.

Clifford W. McGee, president of the association, was in charge of the affair, which was of an informal character. The grads spent the evening singing familiar school songs, during which refreshments were served. Mr. Leal and Mr. Wardlaw both addressed the gathering, their remarks being of a reminiscent nature. Mr. Leal had some pleasant things to say about his pupils of former days, while the graduates took great pleasure in cheering him. Mr. Wardlaw spoke more especially of affairs at the school during the few years that he has been connected with the institution.

During the evening a short business meeting was held, when the following officers were elected: President, Clifford W. McGee; vice president, Charles W. King; secretary-treasurer, W. Lester Glenney.

HOWARD SHARP DIES FROM HIS INJURIES

Popular North Plainfield Young Man Succumbs Following Operation.

William Howard Sharp, of 82 Somerset street, died in Muhlenberg Hospital, this afternoon, following a serious operation performed on his brain, which was necessitated at that institution yesterday, following an injury to his skull sustained in a runaway accident in the borough, February 14. Mr. Sharp has been in a critical condition ever since the accident happened, having been removed to the hospital on three different occasions for operations.

He was one of the best known young men residing in North Plainfield, having been educated in the borough public schools, where he took an active interest in both the social and athletic work, and was employed by Stonewall Jackson for twelve years as a driver. He was twenty-seven years of age and is survived by his parents, David W. and Elizabeth Sharp, and two brothers, Lloyd and Russell, at home. Announcement of the funeral services will be made later.

FUNERAL OF MRS. MIDDLEKAUF

The funeral service of Mrs. A. M. Middlekauff was held at 2 o'clock this afternoon at her late home on Carlton avenue, the officiating minister being Rev. Dr. A. C. McCrea, of Jersey City, formerly pastor of the First M. E. church, this city. There was a large attendance of friends and neighbors. Miss Grace Carroll sang "Abide With Me" and "Peace, Perfect Peace." The burial was in Hillside cemetery.

SENTENCES SUSPENDED.

Goldson Young, of West Third street, arraigned this morning before City Judge De Meza, charged with fighting Saturday night on the carnival grounds at West Front street and Grant avenue, was given a suspended sentence of $20 fine or 30 days in jail. His antagonist, Edward Mercier, also received a suspended sentence.

CAMP BOYS REUNION.

Clinton Berrien, of Madison avenue, was among the thirty boys attending the reunion of Camp Mohegan, Lake George, at Silby's Hotel, Brooklyn, on Saturday night. C. B. Bachelor, formerly boys' secretary of the local Y. M. C. A., who had charge of the youths at the camp, was host and toastmaster.

THE TEMPERATURE.

The temperature report from The State Trust Company today is as follows: 9 a. m., 55 degrees; 11 a. m., 62 degrees; 1 p. m., 67 degrees.

—Mr. George M. Christian's talk tomorrow night at Temple Baptist church has been postponed. ***

LAWYER AS ORATOR FOR MEMORIAL DAY

S. S. Swackhamer to Speak at the Veterans' Exercises at Reform Hall.

S. S. Swackhamer will be the orator at the exercises to be held in Reform Hall on Memorial Day, under the auspices of Winfield Scott Post, No. 73, G. A. R. The announcement was made today following a meeting of the Memorial detail held Saturday night to further complete arrangements for the proper observance of Memorial Day. It is expected that this year's celebration will be more elaborate owing to the fact that it also marks the fiftieth anniversary of the Battle of Gettysburg.

There will be the usual parade in the morning in which the veterans, Co. K and boy scouts of the city will take part. A brass band has been engaged for the occasion. The local cemeteries will be visited and the graves of departed soldiers decorated. The Post and band will also visit the cemetery at Scotch Plains, where exercises will be held.

In the afternoon the exercises will be held in Reform Hall. In addition to the address by Mr. Swackhamer a large chorus of school children will sing and the veterans will have a part in the program. The chorus is in charge of Mrs. John Manley, assisted by other members of the Women's Relief Corps.

MARSTON HAS LOW SCHOOLBOY SCORE

Pingry Golfer Returns a Mark of 75, in Qualifying Round.

The Eastern Interscholastic Golf Championship tournament, which began this morning at the Plainfield Country Club, attracted about twenty-five players from the various schools in this section of the country. The tournament opened with a qualifying round, the first sixteen players to qualify for match play this afternoon, 18 holes. Play will be continue tomorrow morning and afternoon, 18 holes, and the finals on Wednesday at 36 holes.

Mr. R. Marston, of Cranford, representing Pingry School, returned the lowest score of the morning, a 75. Philip Carter, of Pawling School, winner of last year's event, returned a score of 86. The field as a whole is considered strong and some low scores are now looked for in the match play rounds, as the players become accustomed to the course. The following qualified this morning:

M. R. Marston, Pingry School, 75; F. G. Robeson, Pawling School, 78; C. E. Weems, Lawrenceville, 85; E. B. Grier, Pawling School, 85; Phillip Carter, Pawling School, 86; W. Badhan, Lawrenceville, 89; W. R. Stearns, Pomfret School, 90; J. H. Lovett, Penn Charter, 90; D. Harris Pingry School, 91; C. H. Ogden, Lawrenceville, 91; J. Lummis, Pawling School, 92; R. E. Orgen, Lawrenceville, 94; J. H. Taylor, Penn Charter, 94; W. R. Buchanan, Pingry School, 99; D. Chambers, Pawling School, 101; F. A. Read, Pingry School, 111.

PROBING STEEL TRUST.

(By Telegraph to The Daily Press.)

New York, May 12.—Testimony for the defense in the Government's suit for the dissolution for the United Steel Corporation was started this morning at 71 Broadway before H. P. Brown, special examiner appointed to conduct the hearings. James A. Farrell, president of the corporation since January, 1911, was the first witness called. Chairman E. H. Gary arrived early.

CHURCH TO RECEIVE BIDS.

There will be a business meeting of the Congregational church society on Wednesday night, called by the building committee under the terms of the adjournment of the annual meeting. Stereopticon views showing the proposed new Sunday-school and social rooms, will be shown and a report of the bids will be presented. Every members of the church is urged to be present.

VINCENT ASTOR IMPROVED.

(By Telegraph to The Daily Press.)

New York, May 12.—Vincent Astors' throat affection is not serious and is causing no worry, according to a statement made at the offices of the Astor estate today. It is probable no operation will be necessary as he has improved much today.

Y. M. H. A. ETERTAINS.

An entertainment was given last night in the Y. M. H. A. building in honor of the recently oragnized baseball team. A program of vocal and instrumental selections was enjoyed and refreshments were served.

RUNYON ELECTED TO HEAD SCOUTS

Prominent Worker Among Boys Will Direct Work of the Plainfield Council.

REPORTS SUBMITTED

Charles E. Rice Honored for Meritorious Work—New Names Will Be Added to Council by Special Committee.

Plans for an active season in Boy Scout work in this city were launched at a meeting of the local council held in the Y. M. C. A. boys' rooms Saturday, William N. Runyon, the newly elected president, starting activities that will spread scoutcraft through a wider field than it covers at the present time. Mr. Runyon's affiliation with the Plainfield scout work means that it will be carried on in a wider circle of influence and he has suggested that other organizations besides the churches, to which the movement is now confined locally, take the matter under consideration and start the formation of troops.

Reports from the scout commissioners showed that there are at present 100 active scouts in this city, of which eighty are uniformed; there are nine scout masters, four honorary scout masters, one prospective scout master and that the work is being taken up in several other Plainfield organizations at the present time. Watchung has already been combined with the local council and indications point toward the affiliation of several other suburban towns in the near future. Allen E. Beals, a scout master, submitted a complete report of the work and Charles E. Rice, of troop five, Wetumpka Sentinels, was awarded merits for firemanship and public health as Mr. Beals' reports suggested. A committee composed of T. G. Davis, C. W. Bingeman and William N. Runyon was appointed to make further additions to the council, several names having been suggested since the last meeting.

CAR JUMPED TRACK; TRAFFIC NOT AFFECTED

The main westbound track of the New Jersey Central, near Grant avenue, was blocked for nearly two hours this morning, when an empty gondola coal car pulled out a drawhead, and jumped the rails. The accident occurred about 6:35 o'clock and it was nearly two hours later before the track was cleared and opened for regular travel.

The accident did not hold up the traffic to any extent, as all westbound trains were switched over to track No. 4, thus being able to pass around the obstruction. The main westbound track was damaged some, but it did not take the wrecking crew long to make the repairs.

MARK LEES SUCCUMBS TO INFIRMITIES OF AGE

Mark Lees, an aged and well-known resident for many years, died of complications and infirmities of old age, on Saturday at the home of his daughter, Mrs. George Naylor, 1001 West Front street. He was a resident of North Plainfield for a number of years, and was the sexton at Warren chapel while that place of worship was located on Chatham street. He was a member of the chapel and a faithful attendant at the services. Several years ago he retired from business.

There survives four children, Mrs. John Mowry and George A. Lees, of Perth Amboy; Mrs. George Naylor and Nathan Lees, of this city. The funeral will be held at the home of Mrs. George Naylor on West Front street, tomorrow afternoon at 3:30 o'clock.

CLERICUS MEETS.

The Rev. Dr. H. H. Oberly, rector of Christ church, Elizabeth, made the chief address at the meeting of the Plainfield Clericus this afternoon at the home of Rev. Dr. William H. Neilson, 228 East Ninth street. His subject was "The Eastern Churches." He told in an interesting manner about the customs and habits of the religious people of the Far East countries.

CALL FOR TICKETS.

Unless called for by tomorrow noon, tickets reserved at the Plainfield theatre box office for Madame Homer's recital will not be held any longer but will be disposed of to any patrons.

Mrs. A. E. LaPorto, of Jackson avenue, has been called to Brooklyn, by the sudden death of her brother, John Van Patten.

GALAXY OF SUFFRAGISTS TO BE SPEAKERS AT MASS MEETING ON FRIDAY NIGHT

Miss Alice Carpenter.

Under the auspices of the Men's League for Woman Suffrage, a mass meeting will be held at the Plainfield theatre, Friday night at 8 o'clock, at which time several persons prominent in the "votes for women" campaign will speak.

Dr. William L. Saunders, of North Plainfield, will preside. A nominal admission fee will be charged and there will be no reserved seats. As New Jersey is one of the campaign States, the question of suffrage is arousing more than usual interest.

Strong arguments in favor of suffrage will be presented at the meeting by Everett Colby, Senator Helen R. Robinson, of Colorado, and Miss Alice Carpenter, of Boston, and Miss Inez Milholland, of New York, who will answer questions.

1ST BAPTIST PEOPLE TO IMPROVE EDIFICE

Pastor Makes Appeal for Funds and $4,700 is Already Subscribed.

In response to an appeal made at the First Baptist church yesterday morning by Rev. Dr. Philip B. Strong, the pastor, and L. V. F. Randolph, representing the board of trustees, all but about $300 of the $5,000 needed to make repairs in the church edifice, was subscribed. There was previously pledged about $2,000.

Among the improvements contemplated are new stained glass windows with outside guards, wall decorations, floor covering, inside vestibule, tower repairs and ornamentation, copper flashing and general repairs to exterior of building. Now that practically all of the money needed has been subscribed the work will probably be started soon.

AUTOS COLLIDE BUT NO ONE IS INJURED

An automobile traveling west on East Fifth street yesterday afternoon and a taxi-cab being driven by White Hall, colored, and going south along Park avenue, collided at the intersection of Park avenue and East Fifth street. The occupants of the taxi were Milton Mendil, of Holly Park, and three guests. The other auto was owned and driven by Edward F. Drake, of Poughkeepsie. The damage to the machines was slight and all the autoists escaped injury.

In attempting to avoid the collision, however, Hall drove his car into the iron fence surrounding the front of Mrs. Anna Boice's residence in Park avenue, and he and Mr. Drake deposited $12.50 each with Police Chief Kiely to pay for the repairing of the structure.

TYGARD'S INVENTIONS.

James W. Tygard, of South avenue, claims to have perfected a rotary engine which will solve the problem of the century, and which is the work of sixteen years of constant study and labor. He has also invented a railroad oil engine, which he declares will revolutionize railroad operation. Pictures of the two engines with Mr. Tygard and a story concerning the inventor appeared in Saturday's issue of The Newark Evening News.

ALL ARE INVITED.

All who are interested in the commission government movement are invited by Howard H. Williams, chairman of the committee, to attend a meeting to be held on Thursday night at 8 o'clock in the lecture room of the new library building. At that time steps will be taken to organize a league.

ALL SOULS' CHURCH CHILDREN'S SOCIAL

Enjoyable Entertainment Nets Neat Sum for Charity Organization Society.

The children's social held at All Souls' church, Saturday afternoon proved a great success. The program was creditably given. The audience, which included many friends from other churches, expressed cordial appreciation of the choice of ballads, as well as the violin selections and the dancing. There was a large attendance of parents and friends, as well as children, all of whom enjoyed the young people's work, and realized that much effort and practice had been expended by them to provide a pleasant afternoon.

After the program there was a jolly hour during which ice cream, cake and candy was served to all and souvenirs were distributed among the younger children and to those taking part in the entertainment. The silver offering covered all expenses and provided a substantial sum for the Charity Organization Society for the benefit of some child. The affair was arranged and the young people drilled by Miss Inez Tolles and Miss R. A. Lawrence.

The program follows:

Part I, My Old Friend John, E. Land and J. Legg; John Peel, old hunting song, T. N. Graves, 1820 English; Loch Lomond, Lady John Scott; A Highland Lad My Love Was Born, Robert Burns; Santa Lucia, Neopolitan, Scotch. Part II, Father O'Flynn, Old Air; The Low Backed Car, Samuel Lover; The Forest Fir, a Folk Song, 1799; Tin Gee-Gee, by request; solo dancing, Miss Dorothea D. Lawrence; violin duet, Ralph Slonim and Harvey Naylor.

Those presenting the program were as follows: Miss Eve Seldon and Miss Dorothea D. Lawrence, sopranos; Miss Madeline Durar, alto; Miss Inez Tolles, pianist; Ralph Slonim, violinist.

EDITOR IN THE PULPIT.

The meaning of Whit-Sunday, the festival which commemorates the descent of the Holy Spirit at Pentecost upon the early church, was explained yesterday morning by Rev. Herbert B. Gwyn, of New York, editor of The Churchman, before the congregation of the Holy Cross Episcopal church. His topic was, "What Does the Coming of the Holy Spirit to the Early Church Mean?"

FOR THE PARENTS.

The annual meeting of the Parent-Teacher Association of the Franklin-Stillman-Whittier Schools, will be held tonight at 8 o'clock at the assembly room of the Franklin School. Following the business session there will be a musical and refreshments. Parents of pupils of these three schools are expected to attend.

PICK COMMITTEE ON ASSESSMENTS

Five Citizens Named to Cooperate With Board in Revision Work.

MAYOR SELECTS THEM

John G. MacLaughlin, DeWitt C. Ivans, Frank J. Hubbard, Armstrong Mulford and Thomas Hughes Are Appointed.

Mayor Percy H. Stewart has named the five men who are to comprise the tax committee appointed for the purpose of co-operating with the Board of Assessors in making a revision of the tax assessment throughout the city. The committee consists of John G. MacLaughlin, DeWitt C. Ivins, Frank J. Hubbard Armstrong Mulford and Thomas Hughes. Each has had extensive knowledge in the matter of property values.

Mr. MacLaughlin, who it is thought will be made chairman of the commission, has been employed in the real estate department of the Mutual Life Insurance Company, of New York, for many years, and is said to be one of the best experts in this section in appraising property values. DeWitt C. Ivins is a large property owner. Frank J. Hubbard is a county engineer and besides owning property, has received the benefit of the long experience of his father, Joseph A. Hubbard, who was a tax assessor in Plainfield for many years.

Armstrong Mulford for years has been engaged in the real estate and insurance business in Plainfield. Thomas Hughes, the fifth member, is also a large property owner.

It is the purpose of the commission to invite citizens to appear before it and express opinions. The impending increase in the tax rate for the coming year by sixteen points makes it necessary that there should be a revision of assessments, it being claimed that especially in the business section there has been no change made in a number of years, while it is admitted that there are properties in the residential section that are assessed too heavily.

PICK POCKETS ARRESTED IN AMBOY

Believed to Be the Ones Who Tried to Touch G. W. V. Moy.

Three men arrested in Perth Amboy, Saturday night, charged with picking the pockets of Axil Kruikebach, of that place, and securing $100, are believed to be the same men who tried to pick the pockets of former Mayor G. W. V. Moy at the Elizabeth station of the New Jersey Central last Thursday, and it is further suspected that they are the same men who were arrested in this city several months ago by Detective-Sergeant John J. Flynn and Roundsman Charles Flynn for attempting to pick the pockets of people riding on trolley cars.

The trio, who gave the names of Edward Casey, Edward Dowling and Frank Williams, were held in $1,000 bail for the grand jury. The men claim New York as their home.

Hearing of the arrest of the men, Mr. Moy, accompanied by Chief of Police Kiely, went to Perth Amboy yesterday, and the former identified Casey as being of the trio who made an unsuccessful attempt to pick his pockets. Harry Dreier, who was present when the men tried their operations on Mr. Moy, also identified the prisoners. It was Casey, in company with two other men, who are thought to be Dowling and Williams, who were arrested in this city on a charge of disorderly conduct on a main line trolley car. At that time, Casey and his two companions were fined $100 each by City Judge W. G. DeMeza.

MORE TROUBLE IN MEXICO.

(By Telegraph to The Daily Press.)

Juarez, Mexico, May 12.—Noncombatants in the city of Chihahua have been warned to leave that city by Wednesday. Gen. Blanco Villa, leader of the Constitutionalists in the State of Chihuahua, has sent a notice to the city that the line to the border will be cut and the seige of the city will begin Wednesday.

CELEBRATES BIRTHDAY.

James H. Searing, of 403 Watchung avenue, celebrated the seventy-third anniversary of his birthday on Saturday and in the evening he was given a surprise party in honor of the event. The affair was arranged by Mr. Searing's daughter, Mrs. Charles Zimmer. During the evening refreshments were served.

—Read Press want ads.

PICTORIAL REVIEW PATTERNS.

We carry a full line of these popular patterns; we request you to look over our counter Style Book.

HOUSEFURNISHINGS
In Basement.

39c fine four-sewed Brooms..29c
85c Alarm Clocks.....59c
5c Armour's Lighthouse Laundry Soap; 10 cakes.....35c
29c Granite Dishpans 18c
59c Table Tumblers 39c
Plain and fancy thin glass.
25c heavy Table Tumblers, plain and fluted bottom.....18c
5c Roll Toilet Paper; A. E. Force & Co.'s special; 7 rolls for.25c
59c Galvanized Tubs.....49c
No. 1 size.
$1.98 Wash Boilers.....$1.39
These on fine grade copper bottom.

49c to 69c Lot of Graniteware
will be placed on bargain tables in basement; dozens of different sizes and styles of cooking utensils, all at....29c

25c Brown Stone Teapots....15c
12c Granite Drinking Cups....5c
10c Nickle Coat and Skirt Hangers at.....3c
5c U. S. Cleanser at.....3c

$1.25 Umbrellas at 85c.
100 Ladies', 100 gent's; ladies' 26-inch, gent's 28-inch; these are made of a fine black American taffeta; steel rod and frame; plain and trimmed handles.

MILLINERY DEPT.
(Second Floor).

$4.50 Genuine Panama Hats in several different styles; hand turned $2.50

RUG AND DRAPERY DEPARTMENT.

30c and 35c Floor Matting 22c.
Japan and China, in the different colors.
25c and 30c Drapery Madras 20c.
In white and ecru; all good designs.
$1.69 Rag Rugs at 98c.
Size 36x72 inches, in a big range of colors and designs; an Ideal Summer Rug.

SHEET MUSIC 9c.

Jerome H. Remick's popular songs; both vocal and instrumental.

Amoskeag Apron Ginghams in all size checks; light and dark, in all colors; per yard.....6c
Limit 10 yds to a customer.

A. E. Force & Company
"THE WHITE STORE"
We Give the Famous S.&H. Green Trading Stamps. Ask for them

Hill Muslins; limit 15 yards to one person; no phone orders filled —at 7½c

Come to Our Great May Sale and Stamp Anniversary

Every year we prepare for a **BIG TEN DAY SALE** and offer **DOUBLE TRADING STAMPS** from 8 to 10 a. m. and 12 to 2 p. m. on cash purchases only. This is done to lessen the rush at the natural busy hours. Those who desire **DOUBLE STAMPS** come in the early morning and afternoon. We have been preparing for this sale for the past two months, and as you will notice there are some great reductions from regular prices.

SPECIAL TRADING STAMP OFFER
During This Sale (30) Thirty S.&H. Green Trading Stamps Free on All Cash Purchases

To start you with a new Stamp Book you will get $3.00 worth of Stamps in it Free; 30 Stamps in each new book you start Free, as well as the Double Stamps we offer with all your purchases mornings from 8 to 10 a. m.; afternoons from 12 to 2 p. m. If you are not a Trading Stamp collector start now. See the beautiful Premiums in Parlor on third floor that you can get for one, two, three or more Books.

DOMESTIC DEPT.

10c Turkish Towels 8c.
Good size, 17x36 inch, both bleached and unbleached.
15c Turkish Towels 11c.
Large 20x40 inch; unbleached only.
19c Turkish Towels 12½c.
Large 19x37 inches; bleached only; seconds.
12½c Toweling at 9c.
18-inch all pure linen; red and white borders.
49c White Linen 29c.
36-inch Oyster White Dress Linen.
$1.39 Bed Spread 98c.
Full size white Bed Spread, hemmed.

LACES & WHITE GOODS.

10c Laces, Job at 1c Yard.
10,000 yards of manufacturers' odds and ends; ½ to 2 inches wide; edgings and insertions.
12½c Embroidery 5c.
One table of various widths, 1 to 3 inches, in edgings and insertions.
20c Embroideries 10c.
Another lot of a fine lawn, cambric and swiss edgings and insertions; 2 to 5 inches wide.
25c and 29c White Goods 15c.
1,000 yards in a big range of styles in stripes, checks, Jacquard weaves, will all be sold at this price.

17c DRESS GINGHAMS AND CHAMBRAYS AT 10c.

5,000 yards 32-inch Pride of America Ginghams; all this season's styles. The mill having made an assignment we bought this lot from the receivers; there are all the plain colored chambrays, checks, stripes and plaids, in all the different color combinations. Remember the width 32 inches; see window display.

19c FANCY WASH GOOD CREPES 12½c.

100 pieces, 35 yards each, in all the plain colors, stripes and the newest printed design effects; this is the class of wash goods that has the big call this season; these were also bought from the receiver of the mill at a big reduction; don't fail to see them.

LADIES' SUITS AND COATS.

Prices that should appeal to an empty pocketbook.
Suits up to $17.50; will go at.....$7.95
Coats up to $15.00; will go at.....$8.50

$3.50 AND $3.98 SKIRTS AT $2.98.
Black and navy, in all this season's styles; all sizes.
$12.50 LADIES' AND MISSES' DRESSES $9.98.
Striped challies, silks and serges; all sizes; plain, fancy trimmed, also of the new draped effects.
$3.50 AND $3.98 WASH DRESSES $2.98.
At this price we have a big range of styles in plain colors and white linen, fancy ginghams and white pique.
$1.50 WHITE SKIRTS 98c.
All sizes in linen and rep.
$12.50 AND $15.00 LADIES' AND MISSES' COATS AT HALF PRICE.
These are long coats; this is an exceptional price.

WAISTS AND MUSLIN UNDERWEAR.

35c Brassieres, embroidery trimmed top, well boned, good strong batiste, at.....25c
39c TO 50c APRONS AT 25c.
Princess Mother Hubbard style, plain fitted and gathered, without bib; Amoskeag gingham, all blue checks.
69c AND 75c CORSET COVER 49c.
Lace and embroidery trimmed.
25c LADIES' KNIT UNDERWEAR 19c.
Crochet and plain top with ribbon top.
$1.25 LADIES' SHIRT WAISTS 98c.
High and low neck, long and short sleeves, lace and embroidery trimmed; also Bulgarian; both linen and voile.
$1.50 HOUSE DRESSES $1.25.
Either gingham or percale, low and high neck, pink, blue, lavender and black and white.
$1.00 AND $1.50 CORSETS AT 75c.
There are broken lines of this year's goods; all good styles, but are numbers that we are discontinuing; there are Nos. 20, 21 or 22.

WASH GOODS DEPT.

10c Outing Flannels 6c.
In a big line of staple colored stripes and checks; it will pay you to buy now for fall.
15c Percales 10c.
3,000 yards of fine printed Percales, in a fine line of styles.
39c Dress Linens 25c.
Full line of colors, 28 inches wide; this is one of the most stylish wash materials.
25c Poplins 17c.
These are skirt lengths in all colors; you can match them up and save 8c a yard.
25c Silk and Cottons 15c.
Wash materials in plain colors and stripes.

GENT'S FURNISHINGS.

50c Matting Cases at 39c.
12, 13 and 14 inch, with brass catches.
$1.25 Matting Suit Cases 95c.
18, 20, 22 and 24-inch; good lock and clasps.
50c Silk Neckties 35c.
A big range of plain and fancy colors; four in hand and flowing ends.
15c Gent's Half Hose, 3 for 25c.
A good wearing sock, in both black and tan; 9½, 10, 10½, 11 and 11½.
25c Gent's Hose 19c.
A fine black and colored Hose in all sizes 9½ to 11.

HOME JOURNAL PATTERNS.

Before buying a pattern let us show you our style books; we carry a big stock.

NOTIONS AND TOILET ARTICLES.

4-oz. bottle Peroxide; regular 10c, for 7c
8-oz. bottle Peroxide; regular 15c, for 10c
16-oz. bottle Peroxide, regular 25c, for 15c
Mason's Shoe Dressing.
Black, tan and white; 10c size 7c
25c size 17c
Swift's & Armour's Toilet Soaps.
5c cakes, ½ dozen.....25c
15c box Fine Writing Paper..9c
50c Hair Brushes.....25c
Keep Clean Brand.
10c Pearl Buttons.....5c
1,000 cards, two and four hole, large and small.
$3 and $3.50 Hand Bags...$1.39
Only 50 of these to be sold; these are salesman's samples, just perfect.
$1.25 and $1.50 Cut Glass Pieces, at 85c

Ladies' Hosiery.
1,000 pairs manufactureres' samples Hosiery; white, tan, black and a few colors; plain and fancy weaves; values up to 50c; sale price 19c

HOSIERY.

19c Children's Hose 12c.
Fine rib black cotton, double heels and toes; all sizes, 5 to 9½.
19c Ladies' Hose 12c.
Fine black cotton, double toes and heels; garter top; sizes 8½ to 10.
39c Ladies' Hose 23c.
Black boot silk, double soles, high spliced heels; sizes 8½ to 10.
20c Ladies' Hose 12½c.
Plain black gauze lisle, double heels and toes; sizes 8½ to 10.
$1.25 Silk Hose 75c.
Pure Silk Hose, deep lisle garter top; double soles, high spliced heels; black, tan, pink and blue; sizes 8 to 10.

39c RIBBONS 18c.

500 pieces of Ribbons, 4 to 5 inches wide; in all the best colors of taffeta and moire; also printed warp; in light and dark effects, stripes, checks and plaids.

PARK GOLF CLUB'S THREE COMPETITIONS

Play for Oakwood and President's Cups and a 'Goats' Contest Also.

The weekly competition for the President's cup and other events attracted a large number of players to the Park Golf Club Saturday and although a high strong wind was blowing over the course the majority of scores were low and creditable considering that the season has just opened. These scores were returned for the President's cup:

W. P. Taylor, 83, 0-83; U. G. Tingley, 107, 17-90; Royle T. Phillips, 110, 20-90; J. V. Beekman, 111, 14-97; Charles B. Morse, 110, 12-98; Dr. H. K. Carroll, 113, 6-107; Peter C. Sweeney, 116, 7-109.

In the "goats" competition, Dr. H. K. Carroll and W. P. Taylor, holders, defeated U. G. Tingley and Charles B. Morse, challengers, 7 up and 6 to play. The challengers for next week are H. H. Woodland and Royle T. Phillips.

In the competition for the Oakmont cup, J. V. Beekman defeated Peter C. Sweeney, U. G. Tingley defeated C. B. Morse, W. P. Taylor defeated Dr. H. K. Carroll, Royle T. Phillips defeated H. H. Woodland.

MANY ENTER RACE FOR HANDICAP CUP

Golf Sweepstakes and Dinner-Dance Other Events at Plainfield Country Club.

The qualifying round for the Spring Handicap cup was the chief event at the Plainfield County Club, on Saturday, and it attracted a large number of players to the golf course. The qualifying round was for both Classes A and B. In the latter class the first sixteen became eligible for the first round play, but in Class A all who entered qualified. The results:

Class A—H. E. Butler, 88, 12-76; H. R. Stockton, 85, 9-76; S. D. Lounsbery, 86, 9-77; R. S. Rowland, 84, 6-78; S. H. Patterson, 94, 15-79; W. Lester Glenney, 85, 5-80; A. M. Collens, 91, 11-80; Frank O. Reinhart, 86, 6-80; C. B. Morgan, 88, 7-81; H. D. Hibbard, 93, 10-83; S. T. Perrin, 105, 14-91.

Class B—C. M. Church, 99, 22-77; G. A. Bowman, 108, 27-81; W. W. Coriell, 108, 27-81; L. H. Gates, 105, 25-82; C. E. Lipscomb, 110, 27-83; W. F. Merrill, 110, 27-83; J. V. Beekman, 109, 26-83; A. W. Kleinecke, 109, 25-84; T. S. Wheeler, 110, 26-84; R. B. Corey, 112, 26-86; G. M. Holstein, 104, 18-86; R. C. Brown, 118, 27-86; C. C. Burke, 108, 20-88; T. D. Heed, 115, 25-90; Dr. F. E. DuBois, 108, 17-91; C. H. Detwiller, 116, 26-90.

There was also a golf sweepstakes, H. E. Butler with an 88, 12-76 and H. R. Stockton with an 85, 9-76 being tie for first place. Stuart H. Patterson returned a score of 93, 15-78. Others who took part in the event were A. M. Collens, G. . Bowman, J. E. Erickson, R. S. Rowland, L. A. Church, H. T. Eaton, C. M. Church and D. S. Rowland.

The weekly dinner-dance was enjoyed in the evening, a large number of the members remaining for this enjoyable feature of club life. Superintendent Eke was in charge of the arrangements which were complete in every detail.

SEEN FROM THE PRESS BOX.
(An imaginary one.)

A few of the openers:

Garretson got Plainfield's first hit of the season.

He also brought in the first run with his bingle.

Bergen scored the local team's first run of the season.

Williams was the first to strikeout.

Bergen was the first to draw a pass.

Bill Stallings got the first and only stolen base.

Craig made the first error.

Nelson was the first to sacrifice.

Nelson got the first extra base hit.

He was also the first to be hit by a pitched ball.

Randolph fanned the first man to face him.

Craig got the first putout, a fly.

Bill Stallings was credited with the first assist.

Moran coached at "first" base. (Joke.)

Frederickson seems to have a habit of hitting batters. He followed up his stunt of "beaning" Frank Evans by catching "Big Six" Nelson with a speedy one Saturday afternoon. He chose a better place to land on Nelson's frame, however, and the pellet did not do so much damage.

"Snapper" is the new nick name applied to Bergen by the fans. It is certainly an appropriate one and the donor deserves credit for his originality.

The "Pets" are the only players in the league who can boast of a nick name. Bogardus, Torpey and Sinclair are trying to invent the shortphrase variety for their aggregations. Why not help them along?

Cliff Randolph got a big hand from the crowd Saturday afternoon and followed it up by doing some real pitching. Cliff looks like a winner for Dorflinger if he decides to stay with the Plainfielders.

Probably no youngster in the game attracted more attention than did Garretson. This "long drink of water" was dubbed Hal Chase by the noisest of the fans.

Over 200 people witnessed the cold opener. Pretty good, huh?

Mayor Stewart is an old ball player and he showed that he had not lost all of his ability in heaving the pellet straight across the platter Saturday. He complained of a sore arm afterwards.

Magnate Steele braved the chilly blasts with a new Panama hat. He got home alive, too. Wonder what was wrong with the crowd?

Katz Miller's work in right field was one of the bright features of the contest. It was his last appearance here for some time (maybe). He enters league ball today at Danbury, Conn.

Sam Dorman's vaudeville tactics did not savor of real league ball. This youngster will have to cut out the rough stuff in order to pull with the Plainfield fans.

Captain Craig played his usual steady game at the third corner after his slip-up in the first inning, but amply redeemed himself with his fast work later on. Craig's big league coat made a hit Saturday afternoon. Wear it again "Howard."

The only thing that was missing at Parker Field was a press box. The playground makes a dandy playing field but a real "league field" cannot be such without a press box.

TRINITY'S NEXT GAME.

The Watchung A. C. will oppose the Trinity church ball tossers at Hope Common next Saturday afternoon and a good contest is looked forward to as both aggregations have been putting up a superior brand of baseball. Trinity will have a number of practices during the week during which the rough edges brought to light in the first game Saturday afternoon will be ironed out.

—Advertise in the Daily Press. It brings results.

—The best "bargain" in a furnished room which anybody will find in the city today will be found by a classified ad answerer who acted promptly!

LOCAL Y. M. H. A. OPENS LEAGUE SEASON WITH WIN

Plainfield Y. M. H. A. ball tossers won their first game of the Y. M. H. A. league yesterday morning, defeating the Somerville Y. M. H. A. by a score of 14 to 10. The game was close and furnished spectacular exhibitions for the large crowd that witnessed the affair.

The score:

SOMERVILLE Y. M. H. A.	R.	H.	E.
Lavine, c.	2	1	1
Moskowitz, 2b.	1	2	1
Abrams, 3b.	1	2	3
Popkins, ss.	0	0	4
Rose, 1b.	1	1	0
Breen, rf.	1	1	1
B. Burns, cf.	2	1	1
B. Berse, lf.	0	0	1
L. Brown, p.	2	2	1
	10	10	13

PLAINFIELD Y. M. H. A.	R.	H.	E.
Cantor, c.	2	2	0
Hollander, p. & lf.	1	0	0
B. Rosenson, p. & 3b.	3	1	0
Steers, 2b. & cf.	0	1	1
Shrager, ss.	1	1	1
Kunzman, lf. & 2b.	3	2	0
Mutnick, cf. & lf.	1	0	0
Rothberg, rf.	1	1	0
H. Rosenson, 1b.	2	2	0
	14	10	2

TRI-COLLEGE BOAT RACE.
(By Telegraph to The Daily Press.)

Cambridge, Mass., May 12.—The college boat race between Princeton, Pennsylvania and Harvard will take place here at 4 o'clock this afternoon if the water conditions permit.

FOOTBALL MANAGER QUITS.

Jack Doyle has resigned as manager of the Holy Cross football team and will manage the Vikings, of Brooklyn, where he will get $100 for the season.

BISHOP SAYS WYOMING PEOPLE NEED RELIGIOUS AID

Rt. Rev. Dr. Nathanial S. Thomas, Bishop of Wyoming, speaking yesterday morning before the congregation of the Grace Episcopal church, urged that the church people of the East render all aid possible toward the enlargement of the Christian element in Wyoming. "The people of my State," he said, "do not value their spiritual condition as the people living in this section of the country do, and therefore in spreading the gospel of Christ we are confronted with a problem." Continuing, the speaker told of the work of the early missionaries to Wyoming and of the general progress effected through the present systematic work being carried on.

Services of a special nature were held in every department of the Grace church yesterday in observance of War-Sunday.

CENTENARY'S GRADUATES GATHERED AT A REUNION

Mrs. H. H. Pond, H. K. Tetsuka, Mr. and Mrs. John R. Evans and Miss Bertha Whitney, of this city, were among the two hundred graduates who attended the reunion and reception of the Centenary Collegiate institute held at the Hotel Astor, New York, Saturday afternoon, from 2 to 6 o'clock. The affair was marked by many pleasing features and all were glad of the opportunity to renew acquaintances again. During the afternoon a buffet luncheon was served.

Frank R. Baraitz, of Brooklyn was elected president for the coming year and it was decided to hold next year's reunion at the institute at Hackettstown. Miss Bertha Whitney and John R. Evans were members of the committee in charge of this year's reunion. Rev. Dr. G. H. Whitney, president-emeritus of the institute, unable to attend, sent an interesting letter which was read.

TRINITY REFORMED CHURCH CONSISTORY COMMITTEES

Rev. J. Y. Broek, pastor of Trinity Reformed church, has announced the following committees of the Consistory for the coming year:

Bible school, F. E. Smith, W. F. Oliver, E. F. Sheppard; prayer-meeting, A. K. Willett, T. R. VanZandt, M. F. Gano; Christian Endeavor oSciety, W. R. Kriney, E. F. Sheppard, W. F. Oliver; pew, A. L. Force, W. F. Oliver, Arthur B. Cole; music, Robert Clark, Jr., C. M. Dolliver, A. L. Force ;wardens, A. K. Willett, A. L. Force, H. E. Gayle; benevolences, M. F. Gano, W. R. Kriney, W. F. Oliver; supply, F. E. Smith, T. R. VanZandt, H. E. Gayle; envelope, W. F. Oliver, Arthur B. Cole, C. M. Dolliver; finance, F. E. Smith, H. E. Gayle, C. M. Dolliver; Dutch Arms, Arthur B. Cole, T. R. VanZandt and F. E. Smith.

Miss Laura Graham, of Jersey City, has returned after spending a week with her sister, Mrs. Walter J. Loomis, of John street.

—Advertise in the Daily Press. It brings results.

CHRISTIAN FIELD.

The Young Women's Missionary Society of the First Baptist church will hold an all-day sewing meeting at the home of Mrs. F. E. Bach, 232 Somerset street, Wednesday.

The last meeting for the season of the Woman's Foreign Missionary Society of the Crescent Avenue church will be held in the church parlors tomorrow afternoon at 3:30 o'clock. The subject will be "Islam," and the meeting will be in charge of Mrs. W. A. Holliday, who will be assisted by Mrs. Howard Williams, Mrs. Edgar Williams and Miss Helen Walbridge.

The business meeting of the Young People's Society of the First Baptist church, which was to have been held Friday, May 2, will be held tonight at 8 o'clock in the Bible school room. A social hour will follow.

Rev. Dr. J. S. Zelie, of the Crescent Avenue Presbyterian church, preached the monthly school sermon for May at the Tome School for Boys, at Port Deposit, Md., yesterday.

The trustees of the Temple Baptist church will meet in the Baraca class rooms at the church at 8 o'clock tonight.

The bi-monthly meeting of the Baraca and Philathea classes of the Temple Baptist church will be held at the church tomorrow night at 8 o'clock. After the business meeting George M. Christian will give a talk on "Milk and Its By-Products." All interested are invited.

The Girls' Mission Club of the Congregational church will meet at the home of Mrs. D. Foster Updike, 1223 Lenox avenue, tomorrow afternoon at 3:30 o'clock to discuss plans for the coming year.

The annual meeting of the Baptist Home for the Aged will be held at the Home, 285 Roseville avenue, Newark, tomorrow. Representatives of the local Baptist churches will attend.

The annual basket meeting of the Woman's Baptist Foreign Mission Society of the East New Jersey Association will be held in the Harrison Baptist church tomorrow. Mrs. Gabriel Reid Maguire will preside and others will make addresses.

Miss Minnie Serrell's Sunday-school class of the First Baptist church will hold a cake sale in Miss Serrell's studio, the Babcock building, Saturday, the proceeds being for the church repair fund.

Clan Mackenzie, No. 204, Order Scottish Clans, will meet this evening in the Coward building, 109 Park avenue, to consider several matters of importance.

—Read Press want ads.

STYLISH — RELIABLE

CHANGE YOUR OPINIONS--- BUT KEEP YOUR PROMISES

When George III was harshly criticised for relieving Howe of the command of the British Army in America, he said: "A man may be allowed to change his OPINIONS but never his PRINCIPLES."

You may change your OPINION as to whether brown or black, or gray or blue is becoming to your form, but you can never change your PRINCIPLE that to save money on your clothes is becoming to your good sense.

ROTHBERG'S SPRING SUITS at $12, $15, $18 and $20

Are several steps beyond what you ordinarily expect at that price.

The "styling" is so different than in the usual run of ready-mades.

Suppose you examine our garments closely and see for yourself how the great value is stitched in.

Today would be a good time. A word to the wise is—Rothberg's.

ROTHBERG'S
"Most Things Men Wear."
214 W. FRONT ST.
Proctor's is Next Door to Rothberg's.

Continuing this

MID-SEASON CLEARNCE SALE OF SUITS, COATS, ETC.

At the Most Substantial Reductions

These few days of this Clearance has brought us a most substantial response to our ads. We are continuing the event to clean up on our Suits, Coats and Dresses. If you didn't attend last week end you must surely come in at once as the values we are offering are really splendid.

Tailored Suits

that were originally selling at from $16.50 to $18.50, repriced in this

MID-SEASON CLEARANCE

at your choice for

11.95

Tailored Suits

that were originally selling at from $23 to $35, repriced in this

MID-SEASON CLEARANCE

at your choice for

16.50

Tailored Suits

that were originally selling for as high as $20.00, repriced at your choice

12.50

Spring Dresses

Silk and Serge Dresses that were selling at from $12.50 to $15.00, repriced to clean up at your choice

9.50

CREPE KIMONAS
A Fine Value at $1.25.

Just in, and they are certain not to remain long; made of a splendid quality crepe in very pretty floral effect and finished at edges and cuffs in same tone satine; dainty shades of blue, pink, helio, etc., and regular sizes.

AUTOMOBILE DUSTERS,
$2.98 and $4.98.

Two groups of Dusters, one in a fine quality linen finish fabric and the other made of pure linen. Both kinds are in natural color, thoroughly made and finished and in the regular sizes.

CREPE NIGHT GOWNS
A $1.00 Value at 79c.

Dainty garments, made of a fine quality crepe in kimona style, with pretty lace edging at yoke and sleeves; cut very full and a really big value at.....79c

Trimmed Hats

Every day sees new models take the place of those sold, which naturally keeps our stocks fresh and new. Any new idea that comes out is shown in our parlors and the great number of models you have to choose from gives you the widest scope to suit your individual tastes.

PANAMAS—We are showing a good selection of these greatly favored hats, in several stylish blocks, and we have priced them so that we know you will be astonished at the big value; three kinds at $3.98, $4.98, $5.98

YOUR PHOTOGRAPH ENLARGED FREE.

A beautiful enlargement of any photo you care to bring in will be given you on every three dollars worth of merchandise you purchase here. Ask the salespeople, they will explain and give you a coupon. Mind, it's absolutely free.

75c KAYSER SILK GLOVES 50c.

in short length with embroidered wrists; a splendid quality glove as you know, one of the best made; most all sizes in stock and in black, navy, brown, chamois.

Ramie Linen 39c—In a pure linen quality, white color and full 36 inches wide; a special.

More For Your Money at

Tepper's

PLAINFIELD, NEW JERSEY

Blouse Linen 29c—In a finely woven quality, all linen, natural color and yard wide; a special.

AN ORDINANCE

AUTHORIZING THE "INHABITANTS OF THE CITY OF PLAINFIELD" TO UNITE WITH THE "BOROUGH OF NORTH PLAINFIELD" AND THE "BOROUGH OF DUNELLEN" TO JOINTLY PROVIDE, CONSTRUCT, MAINTAIN AND OPERATE A SYSTEM OF CONVEYING AND CONDUCTING THE SEWAGE FROM SAID MUNICIPALITIES FROM CERTAIN POINTS WITHIN SAID MUNICIPALITIES TO A POINT NEAR THE INTERSECTION OF GREEN BROOK AND BOUND BROOK IN THE TOWNSHIP OF PISCATAWAY; TO JOINTLY CONSTRUCT, MAINTAIN AND OPERATE SUCH PLANTS, WORKS AND STATIONS AS MAY BE NECESSARY FOR THE TREATMENT, RENDERING AND DISPOSAL OF SAID SEWAGE; TO FIX AND PRESCRIBE THE PERCENTAGE OF THE CAPACITY OF THE SAID WORKS OR IMPROVEMENTS TO WHICH EACH OF SAID MUNICIPALITIES SHALL BE ENTITLED; TO PROVIDE FOR THE APPORTIONMENT OF THE COSTS, EXPENSES AND OTHER LIABILITIES OF THE CONSTRUCTION, MAINTENANCE AND OPERATION OF THE SAID WORKS OR IMPROVEMENTS, AND TO AUTHORIZE THE MAKING AND EXECUTION OF A CONTRACT PROVIDING THEREFOR.

WHEREAS, Pursuant to the terms and provisions of an Act of the Legislature of the State of New Jersey, entitled "An Act to authorize any two or more municipalities in this State to jointly provide, maintain and operate trunk or outlet sewers and sewage disposal plant or plants or a system of sewerage, and to otherwise act jointly concerning the collection, removal or disposal of sewage and make contracts in relation thereto," approved April 8, 1910, and the acts amendatory thereof and supplemental thereto and of all other acts of the said Legislature relating to the matters include herein, the Inhabitants of the City of Plainfield, in the County of Union and State of New Jersey, the Borough of North Plainfield, in the County of Somerset and State of New Jersey, the Borough of Dunellen in the County of Middlesex and State of New Jersey, and the Board of Health of the State of New Jersey, have approved certain sewer maps, plans, reports, estimates and statements concerning the proposed trunk for said Inhabitants of the City of Plainfield, the said Borough of North Plainfield and the said Borough of Dunellen shall agree to unite and jointly provide, construct, maintain and operate a system of conveying and conducting the sewage from the said municipalities from the points within said municipalities hereinafter designated to a point on the Darling Farm at or near the intersection of Green Brook and Bound Brook in the Township of Piscataway, in the County of Middlesex, and jointly construct, maintain and operate upon the said Darling Farm such plant or plants, works and stations as may be necessary for the treatment, rendering and disposal of said sewage therefore.

The Inhabitants of the City of Plainfield by their Common Council do covenant as follows:

That the Inhabitants of the City of Plainfield shall unite with the said Borough of North Plainfield and the said Borough of Dunellen upon the terms and conditions hereinafter set forth, for the following objects and purposes:

1. To jointly provide, maintain and operate a system of conveying or conducting the sewage from said municipalities from the points within said municipalities hereinafter designated to a point on the Darling Farm at or near the intersection of Green Brook and Bound Brook in the Township of Piscataway, and to jointly construct, maintain and operate upon the said Darling Farm such plant or plants, works and stations, with the appliances and appurtenances as may be necessary for the treatment, rendering and disposal of the said sewage. The sewer from the City of Plainfield is to be brought to a point in the City of Plainfield about one hundred and fifty feet southerly from the intersection of Green Brook and Rock Avenue. The sewer from the Borough of North Plainfield is to be conducted from a point at the junction of North Plainfield and near the southerly side of Rock Avenue and Green Brook Road. The sewage from the Borough of Dunellen is to be conducted from a point at the Borough of Dunellen near the intersection of Bound Brook Road and Clarremont Road.

The said system of conveying or conveying said sewage shall consist of a trunk sewer two (2) inch in diameter to be laid from a point at or near the intersection of Rock Avenue and Green Brook Road in the said Borough of North Plainfield, and extending thence in a westerly direction through the Township of North Plainfield, across Rock Avenue and Green Brook Road, thence along a point on the southerly side of Jefferson Avenue, in the said Township of North Plainfield, thence along Watchung Mountain, in the said Township of North Plainfield, thence through private lands along a line of said mountain to a point at or near the easterly line of the Cramer Farm about eight hundred and forty (840) feet more or less northerly of Green Brook Road in the said Township of North Plainfield, and thence through private lands to a point at or near the intersection of the westerly side of the Cramer Farm and Green Brook Road in the said Township of North Plainfield, thence in a southerly direction from the last named point on Green Brook Road to the said Bound Brook Road, thence along the said Bound Brook Road to a point on the said Darling Farm at or near the intersection of Bound Brook and Green Brook in the said Township of Piscataway, the said sewer to be laid at a depth of twenty (20) inches below the surface of the ground, and a branch sewer from the said Borough of North Plainfield to be laid from the beginning point of the said forty-two (42) inch trunk sewer in the said Borough of North Plainfield, through the said Borough of North Plainfield along the northeasterly side of Rock Avenue and across Green Brook to a point in the said Borough of Dunellen, thence along the said Rock Avenue and across Green Brook, thence through private lands and through said sewer Avenue in the said Borough of Dunellen to a point at or near the intersection of Bound Brook Road and Clarremont Road in the said Borough of Dunellen.

The said forty-two (42) inch trunk sewer shall be of reinforced concrete except where it is necessary to use cast iron, and shall be built with such culverts, siphons, manholes, or other fittings, appliances and appurtenances as may be found necessary for its proper construction, maintenance and operation.

All of the said twenty (20) inch siphons shall be of cast iron.

The said eight (8) inch force main shall be of cast iron.

The said plant, works or station for the treatment, rendering and disposal of sewage shall consist of a preliminary settling tank in two units, a sludge-drying bed, A sprinkling filter in two units, with double dosing tank, a final settling tank in two units with a small sludge pumping station, and a laboratory.

The said preliminary settling tank shall be constructed in two units of the Imhoff type. Each of these units shall be approximately five thousand (5000) square feet in surface area and about twenty-one (21) feet deep, and shall be divided into three double compartments. Each of said units shall be of ample capacity to provide for an average daily flow of two (2) million gallons of sewage in the upper or sedimentation compartment. The sludge compartment of the said tank shall have a combined total capacity for at least one year's storage of sludge, and shall be constructed entirely of reinforced concrete banked around the outside with earth, and shall be provided with a system of cast iron pipes for the removal of sludge.

The said sludge-drying bed shall be adjacent to the preliminary tanks and shall be approximately eighty-four (84) feet by one hundred and sixty (160) feet in size and surrounded with a low concrete wall. The said bed shall consist of about thirteen (13) inches in average depth of gravel, sand and gravel underlaid by a system of tile drains.

The said sprinkling filter shall have a total capacity of about one (1) and seventy-five (.75) one hundredths acres, with an average depth of filtering material of about six (6) feet. The said filter shall be surrounded with earth embankment covered on the inside with concrete and shall have a concrete and tile floor. Through the centre of each of the two units there shall be a reinforced concrete pipe gallery containing a main distributing pipe and a main collecting channel. The distributing system shall be of cast iron pipe with sprinkle nozzles of proper spacing and size to provide for evenly distributing sewage over the surface of the stone. Provision shall be made for properly dosing the beds by means of a double dosing tank and siphons.

The said final settling tank shall have two units, each of which shall have a total volume of about approximately twenty-hundred (2000) square feet, and shall be about sixteen (16) feet deep and similar in construction to the above mentioned preliminary settling tank. Adjacent to these tanks there shall be a pump house, similar in size and construction to the laboratory building hereinafter mentioned, containing a centrifugal pump driven by an electric motor, with proper connections to permit the pumping of sludge from the final settling tank back to the inlet of the preliminary settling tank. There shall also be an effluent sewer consisting of a double inverted siphon of twenty (20) inch cast iron pipe, running from said disposal plant under Green Brook and Bound Brook to the south bank of Bound Brook, and a forty-two (42) inch reinforced concrete sewer running from said last mentioned point into Green Brook at a point about four hundred and fifty (450) feet below the Bound Brook Road. The said double inverted siphons and said concrete sewer shall be built with such gate chambers, manholes and other fittings and appliances and appurtenances as may be found necessary to their proper construction, maintenance and operation. In connection with the disposal plant there shall be a properly equipped laboratory. The laboratory building shall be about twenty-two (22) feet by twenty-five (25) feet outside dimensions and built of brick with concrete foundation and slate roof.

The above system of sewerage shall be capable of being constructed throughout in accordance with the plans and specifications prepared and on file in the office of the City Clerk of the City of Plainfield, and in the office of the Clerk of the Inhabitants of the City of Plainfield, and a copy of which is now on file in the office of the Clerk of the Borough of Dunellen.

To construct, maintain and operate a system of sewerage herein provided for the joint use of the Inhabitants of the City of Plainfield, the said Borough of North Plainfield and the Borough of Dunellen in such manner as will render the most efficient service to the said municipalities, and to each of them, and to that end to keep the said system of sewerage in good repair and effective operation and to make necessary alterations, additions and enlargements thereto and therein to the needs of the said municipalities and each of them, may from time to time require.

2. That the proportion of the capacity of such system of sewerage and sewage disposal plant, to the use of which each of the said municipalities shall be entitled shall be as follows: Of the said two twenty (20) inch inverted siphons extending from the beginning point on the aforesaid forty-two (42) inch trunk sewer in the said Borough of North Plainfield along the northeasterly side of Rock Avenue under and across Green Brook to point in the City of Plainfield about one hundred and fifty (150) feet southerly from the intersection of Green Brook and Rock Avenue, the said Inhabitants of the City of Plainfield shall be entitled to seventy-five (75) per cent. and the said Borough of North Plainfield shall be entitled to the use of twenty-five (25) per cent. of the capacity thereof. Inasmuch as it is not contemplated that the said Borough of North Plainfield will make use for its said percentage of capacity of the said mentioned two (2) twenty (20) inch inverted siphons, said Borough shall have the right from time to time to rent its said percentage of capacity thereof to the corporations, individuals or municipalities that may require the use of said two (2) twenty (20) inch siphons or any portion thereof, under any contract or contracts which may be entered into by the Joint Meeting provided for in said act with such corporations, individuals or municipalities, and the Inhabitants of the City of Plainfield shall have the right to rent any portion of its said percentage of capacity of the said two (2) twenty (20) inch inverted siphons. The said Borough of Dunellen shall be entitled to the full capacity of the eight (8) inch force main above mentioned. Of the remaining portions of the said capacity of sewerage and sewage disposal plant, of every part thereof, the said Inhabitants of the City of Plainfield shall be entitled to the use of sixty-eight (68) per cent., the said Borough of North Plainfield twenty-five (25) per cent. and the said Borough of Dunellen seven (7) per cent. of the capacity thereof.

In case it shall happen that any of the said municipalities shall require for its own needs a greater percentage of capacity of the said system of sewerage and sewage disposal plant or of any part thereof, than is herein provided, shall upon obtaining the consent of the said Joint Meeting so to do, have the privilege of renting from either or both of the other municipalities its portion of the surplus capacity of said other municipality or municipalities for such period of time and upon such terms and conditions as may be agreed upon.

4. That the percentage of the total cost, expenses and other liabilities incurred in connection with or resulting from the construction, maintenance and operation of said system of sewerage and sewage disposal plant, in connection with the said works and improvement authorized by the Borough of North Plainfield and the Borough of Dunellen and the said Inhabitants of the City of Plainfield shall be borne by the said municipalities and the said Inhabitants of the City of Plainfield shall pay the total cost, expenses and other liabilities incurred in connection with or resulting from the construction, maintenance and operation of said system of sewerage and sewage disposal plant in connection with the said works and improvement authorized by the said Borough of North Plainfield and the said Borough of Dunellen, which said total cost, expenses and other liabilities shall be apportioned between the said municipalities in the following manner: The said Inhabitants of the City of Plainfield shall pay the total cost, expenses and other liabilities incurred in connection with or resulting from the construction, maintenance and operation of said system of sewerage and sewage disposal plant in connection with the said works and improvement authorized by the said Borough of North Plainfield and the said Borough of Dunellen, which said

Plainfield Daily Press

Published Daily except Sunday, by the PLAINFIELD PRESS COMPANY, 105 North Avenue.

Entered at the Plainfield, N. J., Post-office as Second Class Mail Matter.

Leslie R. Fort and Ralph L. Morrow, Editors and Managers

TELEPHONE PLAINFIELD 1300.
Private Branch Exchange connecting all departments.

Two cents a copy. Ten cents a week. $5.00 a year in advance. Delivered by carrier or by mail. No extra charge for papers mailed to points in the U. S. and Canada.

Any subscriber failing to receive a single issue will confer a favor by notifying the business office.

Advertising rates mailed on application.

Copy for change of Advertisements to ensure change for same day must be at the office by 9:00 a. m.

MAY 12 IN HISTORY.

1775—Crown Point, N. Y., captured by Americans.

1780—Charleston, S. C., capitulated to the British.

1839—Insurrection in Paris and attack on the Hotel de Ville.

1870—The Province of Manitoba was formed, with Adams G. Archibald as governor.

1878—Rev. Francis S. Chatard consecrated fifth R. C. bishop of Indianapolis.

1885—Battle of Batoche, ending the rebellion in the Canadian Northwest.

1887—Statue of President Garfield unveiled in Washington, D. C.

Plainfield, N. J., May 12, 1913.

THE INCOME TAX.

To the end that all may read in simple language and in concise form the manifold provisions of the new income tax law the Federal Treasury Department proposes shortly to issue in document form a summary of the law. This act applies to all citizens, whether residing at home or abroad, and to all persons residing in the United States even though not citizens. The normal tax is one per cent. per annum on net incomes ovr $4,000, and here are some of the more important features condensed for the busy man:

Additional Tax.

One per cent. per annum upon the amount of net incom eover $20,000 and not over $50,000 per annum.

Two per cent. per annum upon the amount of net income over $50,000 and not over $100,000.

Three per cent. per annum upon the amount of net income over $100,000.

Net Incomes Includes.

All gains, profits and income derived from salaries, wages or compensation for personal services or any kind and however paid.

Professions or vocations.

Business, trade or commerce.

Sales or dealings in property, real or personal, growing out of the ownership or use of, or interest in, property, real or personal.

Interest, rent, dividends or securities.

Transactions of any lawful business carried on for gain or profit.

Income, but not the value, of property acquired by bequest, devise or descent.

Income, but not prceeds, of life insurance policies paid upon death.

Deductions Allowed.

Necessary expenses actually incurred in carrying on any business.

All interest accrued and payable within the year on indebtedness.

All national, State, county, school and municipal taxes.

Losses actually sustained during the year, not compensated by insurance or otherwise, arising from fire, storm or shipwreck.

Debt actually ascertained to be worthless, and charged off during the year.

A reasonable allowance for the exhaustion, wear or tear of property arising out of its use or employment in business.

All incomes the tax upon which has been paid at the source.

Amounts received upon the stock of any corporation, etc., which is taxed upon its net income.

Interest upon bonds and securities guaranteed free from taxation.

Deductions Not Allowed.

All personal, living or family expenses.

Taxes assessed against local benefits.

All expense of restoring property or making good the exhaustion thereof for which an allowance has been made.

Amounts paid for new buildings, permanent improvement or betterments made to increase the value of any property or estate.

Exemptions.

Interest upon the obligations of a State or any political sub-division thereof.

Interest upon the obligations of the United States, the principal and interest of which are now exempt from Federal taxation.

The compensation of the present President during the term for which he has been elected.

The compensation of the Judges of the Supreme and niferior Courts of the United States now in office.

The compensation of all officers and employes of a State or any political sub-division thereof.

Aamount of Income Exempt.

Four thousan ddollars shall be deducted from the net annual income of each person as above ascertained.

Only one deduction of $4,000 shall be made from the aggregate income of all members of a family, the family to consist of one or both parents and one or more minor children or of husband and wife, with the exception of a wife living permanently apart from her husband.

Guardians are allowed to make deductions in favor of each and every ward when same are not comprised in one family having joint property interests.

HOSPITAL'S STATISTICS FOR APRIL INTERESTING

While the report for the fiscal year, which will end May 31 next, will not show any one month of record-breaking service at Muhlenberg Hospital, by way of comparison of some of the more important features of the statistics for the month of April, 1913 and 1912, shows a steady consistent increase in the service, with each month showing capacity service. While more patients were admitted and treated in April of last year, there were more patients' days treatment and a larger service generally in April of this year.

The report for April of last year showed 39 patients remaining the first of the month, 107 admitted during the month, a total of 146 treated. April, 1913, shows 46 patients remaining the first of the month, 92 admitted, a total of 138 treated. April of last year showed 1,447 days treatment as against 1,332 for last month. Eighty-six patients were discharged last month, while in April a year ago 48 patients were discharged. The detailed statistics for the past month follow:

Patients remaining in hospital first of month, 46; patients admitted during the month, 92; total patients treated during the month, 138; patients discharged, 86; patients remaining at the end of the month, 52 [illegible] in the wards there were 744 [illegible] days treatment or [illegible] 45 [illegible] ward days or 32 [illegible] in the private rooms 157 days or 13 [illegible] 100 patients were treated in the dispensary total visits 263. The totaal number of patients treated in all departments was 238. The ambulance answered 15 calls during the month. A total of 73 operations were performed in the hospital during the month.

LEWIS CO. LOSE IN COURT.

(By Telegraph to The Daily Press)

Washington, May 12.—In the Supreme Court of the United States today the Lewis Publishing Company, of St. Louis, lost its suit against the Postoffice Department. The decision was rendered in a case in which the company sought to have its paper "The National Woman's Daily," put on a par with other daily newspapers, so far as the mailing privilege was concerned.

DISAPPEARANCE CAUSES NATIONWIDE SEARCH

Caleb C. Hughes, Jr.

Mystifying circumstances surrounding the strange disappearance on April 13 last of Caleb C. Hughes, Jr., of New York, a student in the Jefferson Medical College, of Philadelphia, have led prominent citizens of New York to conduct a nationwide search to find him. Only one clew is in the hands of his family. Miss Lettie Gibbs, of Philadelphia, a school teacher, received a postal card from him the day following his disappearance, in which he wrote:—

"Notify Pop and Mom that I am held an unwilling captive. I don't know where I am. Fortunately I have an addressed envelope with me."

The card was postmarked Camden, N. J. His reference to the addressed envelope is interpreted to mean that in case he is killed this would be the means by which his body might be identified.

ORIGIN OF PORT AND STARBOARD

Where Recently Tabooed Naval Terms Came From.

LATIN AND TEUTONIC SOURCE

It Took Centuries to Evolve Them, and Their Histories Are Interesting. Great Britain's Navy Still Uses Them, and They Probably Will Not Become Obscure and Die Out.

Before Secretary of the Navy Josephus Daniels' love of simplicity the time worn, time honored nautical terms of "starboard" and "port" have fallen. The secretary has ordered the use of these two terms abolished on all vessels of the navy department. They are not clear enough, he says.

In these days, when things are called by their right names, left ought to be left and right ought to be right on sea as well as land. Henceforward helmsmen must accustom themselves to hearing the strange order, "Right your helm," instead of the usual "starboard" order. When they hear "left" they will assume that the man making the order really means "port."

Now that these famous old names are banished from the navy will they become obscure and die out? It is hardly probable that they will, at least for a long time for, besides the thousands of A[illegible] [illegible] to other names for left and right, the navies of other countries also use these terms officially.

Great Britain's navy uses them, and, besides having an old English origin, these words many years ago were used in the Latin and Teutonic tongues.

"Starboard" Is Older.

It took centuries of seafaring use in different forms to make possible the evolution of the word "starboard" in its present form. "Port," although quite an old nautical term, is not nearly so ancient as "starboard"—in fact, "port" first came into use as a substitute for "starboard's" old partner "larboard."

These two names, because of their similar sound, were very confusing. In stormy weather, when the wind roared and orders were called out, it was quite possible to mistake "starboard" for "larboard." For this reason "port" was substituted for the latter.

The left side of a ship had always been known as the "port" side because of the portholes through which the ship's merchandise was discharged at the ports where the ships docked. In the British navy "port" was substituted for the older term of "larboard" by an admiralty order in 1844. The United States navy did not make this change until 1896.

From Ancient Words.

These terms have become part of the language ever since the days of old England, when vessels were steered by a paddle or sweeps worked from the right side. The final part of the term was bord (board), which at that time meant the side of a ship.

The first part of starboard, known in old English as steorbord, meant "steer;" hence the steering side.

In the old English the left side of a ship was known as the baecbord, the backboard or the side of the vessel to the back of the steersman. The English sailors were not the only ones that used this term.

The Germans knew it as backbord and the French as babord. England itself did not keep this form in the language, but changed it to laddeborde or latheborde.

Along about the sixteenth century the word took the form of lerbord, leerebord or larbord, probably by assimilation to ster, steere and star-bord.

PREDICTS NOISELESS WORLD.

There Will Be Sound, but No Clamor, Harvard Otologist Says.

A noiseless world, minus all clamor, is the boon foretold for coming generations by Dr. Clarence John Blake, Harvard's well known otologist.

"The world of tomorrow," said Dr. Blake, "while not a soundless, will be a practically noiseless one. The campaign now being waged by welfare committees and other associations, both indoors and outdoors, means that as the work branches out so much nearer shall we be to a quieter and healthier state of [illegible]

"Noise—at least, loud noise—is needless. Impairment of the hearing faculties, aside from being caused by sound, is caused also by dust substances and injurious gases that come into contact with the mucous membranes in the nose and throat, thus distressing the organs of the inner ear and causing deafness.

"Occupations which may affect the ear are mining, stonecutting, engineering, stoking, metal industries, glass-blowing, manufacturing of bichromate of lead, dealing in old rags, horsehair and sawdust, matchmaking, flourmaking, diving and blowing of wind instruments. Mother-of-pearl cutting is the most dangerous of all to the hearing."

Sons of Famous Men.

Guests at a New York hotel within a week recently were Chester A. Arthur, Webb C. Hayes, J. R. and Abram Garfield, Robert T. Lincoln and Theodore Roosevelt, Jr., all sons of former presidents of the United States.

Mr. and Mrs. Charles F. Neagle, of West Sixth street, are parents of an eight-pound boy, born to them yesterday. The new arrival has been named Claude Russell Neagle.

"The Wayne" Cedar Papered Wardrobes

is the one real saving devise in the home. They are absolute protection against moths, dust or moisture; in them your garments are instantly accessible and can be replaced again just as quickly. Made in various sizes for all garments and ranging in price from

50c to $1.50

There's a Reason WHY FAMOUS Holeproof Hosiery WEAR SO LONG

They are knitted from 3-ply long fibre Egyptian and Sea Island cotton yarns. In the reinforcement of heels, soles and toes a double thickness of this 3-ply yarn is used, giving actually 6-ply as against 4-ply of other makes. That's why six pair are guaranteed for six months against holes. We have a complete stock of this famous hosiery for men, women and children.

VOILE FLOUNCINGS.

In a large assortment of new patterns, handsomely embroidered, 45 inches wide, at .....98c a yard

Banding to match at.....25c a yard

SHOE DEPARTMENT.

Our Tailored Pumps at $3.00, $3.50 & $4 Are the Last Word for Style.

Made in all leathers, also in black satin for dress and street wear, and in white canvas.

A Large Assortment of Buckles in Colonial effects, from.....50c up

HUMAN HAIR GOODS.

Beautiful wavy Human Hair stem switches; regular $2.00 value.....$1.50

Also stemless switches in all shades, very fine quality, worth regular $5.00, for $3.50

SALE OF RUFFLING.

Pretty shadow lace ruffling in white and cream color; two to four inches wide; values up to 50c a yard; special at...19c

GOOD CASTILE SOAP.

Swift's famous Vest Olive Castile Soap; a large pound cake, special this week, at 15c

CHILDREN'S SOCKS.

Are now greatly in demand; our Hosiery Department is showing a special lot of fine white cotton socks with fancy colored tops; sizes 4½ to 8; at ...2 pairs for 25c

MEN'S SUMMER UNDERWEAR.

A complete line of all the popular makes, such as B. V. D., Poroskniit, Madewell, O. Y. E. and Otis, in white lisle, balbriggan and cross bar nainsook. Ordinary and athletic garments from 25c to $1.50. Union Suits, all styles .....59c to $2.50

WOMEN'S SUMMER UNDERWEAR.

The stocks are complete and comprise fine white cotton ribbed vests at 10c and 15c, and lisle thread Vests and Pants from 25c to $1.00. Also union suits with tight and umbrella style pants, ranging in price from .....25c to $1.25.

CHILDREN'S SHOES **Woodhull & Martin Co.** WOMEN'S SHOES

"The Store That Gives You 5 Per Cent. Profit Sharing Coupons."

MEXICAN CONSUL RESIGNS; CONDITIONS IMPROVING

(By Telegraph to The Daily Press)

New York, May 12.—E. Martinez Sobral has resigned as Mexican consul general in New York, and his resignation has been accepted by the government. A. L. Jiminez, who has been vice consul general here for two years, has been appointed acting consul general. The following telegram from F. L. De Barba, minister of Foreign Relation in the Huerta Cabinet, was received by Mr. Jiminez. "The declarations of the President about the attitude of the United States, which has not yet recognized Mexico, have created a very favorable impression on the public opinion as they embrace the patriotic sentiments of all Mexicans. Published Statements about the lack of protection to Americans are untrue as the Mexican government maintains friendly and favorable attitude toward all foreign governments. I only wishes to emphasize that in all its relations there be observed the strictest principles of reciprocity. General conditions are improving rapidly."

DESTROY FAMOUS CLUB.

(By Telegraph to The Daily Press)

London, May 12.—One of the bands of militant suffragettes has celebrated Whit-Monday, which is a general holiday here, by burning down the headquarters of the Nottingham Boat Club on the River Trent. The structure was destroyed the loss being $10,000.

EXCHANGE OFFICERS ELECTED.

(By Telegraph to The Daily Press)

New York, May 12.—The annual election of the Consolidated Stock Exchange today was virtually uncontested. All the old officers headed by M. F. Aguero, who was chosen for his second term as president, were re-elected.

ANHUT TO BE TRIED THURSDAY.

(By Telegraph to The Daily Press)

New York, May 12.—The trial of John A. Anhut, the lawyer indicted in connection with the Thaw bribery scandal, was today put over until Thursday.

—Press want ads pay

RANSOME CONCRETE MACHINERY COMPANY.

A regular quarterly dividend on the preferred stock of this company amounting to 1¾% has been declared payable on May 15th to all holders of record on that date.

E. F. FEUCKERT, Treasurer

5-6-8-10-12-14

RULES FOR YACHT RACE.

London, May 12.—The Royal Ulster Yacht Club has cabled the New York Yacht Club that Sir Thomas Lipton's challenge for America's cup was intended to convey the impression that the proposed race should be governed in all respects by the same conditions as prevailed in the last series of races. It was added that if the New York Yacht Club preferred, however, Sir Thomas had no objection to a contest under the present rules of measurement, time allowance and racing.

—Press want ads pay

NO CARS MOVING IN CINCINNATI.

(By Telegraph to The Daily Press)

Cincinnati, May 12.—The first downtown disturbance in the street car strike took place this morning. The strike breaking crew on an Avondale car were surrounded and stoned, the crew deserted the car and left it standing in the roadway. This was the only car ran up to noon. Mayor Hunt said the company must arbitrate or be forced into receivership. A lockout of building trade workmen to the number of 6,000 by employers has been effective in suspending practically all building operation here.

STILLWELL INDICTED.

(By Telegraph to The Daily Press)

New York, May 12.—State Senator Stephen J. Stillwell was indicted by the grand jury today on the charge of bribery in connection with the accusation made by G. S. Kendall, president of the New York Bank Note Company. Kendall declared that Stillwell had demanded a bribe to ensure the passage of legislation that would end the Stock Exchange monopoly of bank note engraving.

THE STATE TRUST COMPANY, Real Estate Department.

If you wish to buy, rent or exchange real estate of any description, we can serve you satisfactorily. 2-19-3mos-ep

Mr. and Mrs. Martin O'Loughlin are parents of an eleven pound boy born to them last night. Mr. O'Loughlin is the professional at the Plainfield Country Club.

Headquarters for **GIBSON'S RYE**

E. C. WESCOTT, 115 East Front Street.

TO THE MEN AND WOMEN OF NEW JERSEY

A Public Meeting will be held at the **PLAINFIELD THEATRE** on

Friday Evening, May 16, at 8 o'clock

Under the Auspices of the **MEN'S LEAGUE FOR WOMAN SUFFRAGE.**

Speakers—Hon. Everett Colby, Senator Helen R. Robinson, of Colorado, and Miss Alice Carpenter. Miss Inez Milholland will answer questions. Dr. William L. Saunders will preside.

Admission to orchestra 25 cents; to all other parts of the house 10c. No seats reserved.

Come, let us reason together on this, the most interesting question which is now before the people of the United States.

A BIT ROUGH BUT—

When the cave man wanted help or a wife he strode forth, tapped one on the head, and dragged him or her to the tribal habitat.

Civilization has placed certain restrictions and limitations about us which prevent this beautifully simple method.

But it has given us the Press want ad, which costs but a few cents, and no physical effort.

CITY NATIONAL BANK PLAINFIELD, N.J.

ORGANIZED 1875

TO SAFEGUARD YOUR FUNDS

while traveling and secure available cash at any point, our

TRAVELERS CHECKS

afford you the best medium.

We have them for sale at reasonable cost.

4% Interest paid on Savings Accounts.

Capital $150,000.00 Surplus and Profits $290,000.00 (all earned)

Adds to the Family Pleasures

"DADDIE, don't forget you promised to come home early today for my party. Mother is going to telephone all my friends to be here at three o'clock—it will be just dandy!"

To extend invitations, order refreshments and provide entertainment for any social affair, takes but a few moments—by telephone.

Have *you* this handy medium in *your* home? Telephone service probably costs less than you think.

NEW YORK TELEPHONE CO.

A-5

A. B. WILSON, Local Agent,

109 East Fourth Street, Plainfield, N. J.

New Providence.

Mrs. Harry Youngs and her daughter, Olive, of Murray Hill, are on a trip to Maine.

Miss Elizabeth Youngs, daughter of Mr. and Mrs. Reuben Youngs, of Springfield avenue, is ill at her home.

The summer home of Edward Barnes, of New York, in Springfield avenue, Mountainville Park, is being prepared for their reception on May 29.

Mr. and Mrs. Harry Conselyea returned to their home in Springfield avenue yesterday, after spending several months in various parts of Pennsylvania.

Miss Roby E. Lee, teacher of the sixth and seventh grades of the Lincoln school, chaperoned a rowing party on the Passaic River here Friday. The party consisted of Miss Lydia Blatt, Miss Florence High, Miss Mildred High, Miss Wilburta Brower, Miss Florence Burnett and Miss Frances Brower.

Henry Oehlhoff, of Liberty, N. Y., is the guest of his mother, Mrs. Elizabeth Oehlhoff, of Springfield avenue.

Mr. and Mrs. James Whelan, of Brooklyn, N. Y., are making a short stay with Mrs. Whelan's father, Rudolph Shaffer, of Plainfield avenue, Berkeley Heights.

"Christ's Mission: One of Mercy and Grace," was the topic of Rev. W. A. L. Jett in St. Luke's Episcopal Mission, Murray Hill, yesterday morning. The services in the evening were in charge of the young people of the church.

Rev. and Mrs. Jesse Lee Peck returned to their home in Cranford yesterday, after making a short stay with Mrs. Peck's parents, former Councilman and Mrs. Wilbur F. Brower, of Springfield avenue, Lackawanna Park.

Charles Burgmiller, in charge of Rural Free Delivery No. 1, from Scotch Plains, used his new automobile on his twenty-three mile run for the first time Friday. Burgmiller lives in Plainfield avenue, Stony Hill, New Providence Township, and his route runs through two counties, Somerset and Union.

A public hearing took place in the Borough Hall Saturday night under the auspices of the Borough Council on the question of the application of the Tri-County Trackless Trolley Company for a franchise to erect poles along Springfield avenue. The result of the meeting was expected to influence the Borough Council in taking action on the matter at the regular monthly meeting of the Council, to be held tonight. This is the first of a series of hearings to be held on the subject in various towns from and including Summit to Bernardsville.

Whitehouse.

The William P. Johnson farm, along the Rockaway Creek, near East Whitehouse, has been purchased from the executors of the Johnson estate by Samuel D. Skillman.

Announcement has been made of the engagement of Miss Edith Lanton, daughter of F. L. Landon, of Clinton, to Dennis Ward, of Lebanon.

Mrs. Jeanette Neal, of Somerville formerly a resident of Whitehouse Station, has been spending a few days with friends there and in Round Valley.

Palmer Weis, of Peapack, who has been ill at his home, is reported to be improved.

The Valley Boys' baseball team of Peapack will have the Basking Ridge team for their opponent at the opening game of the season, which will be played next Saturday afternoon on the Peapack diamond.

Arrangements are being made for an old-fashioned dance, which will be held in St. Luke's Hall, at Peapack, next Wednesday evening.

Mothers' Day was observed yesterday morning in the Methodist church at Gladstone by a service entitled "The Mothers of the New Testament."

Miss Verona Hill, of Pluckemin, is visiting Mr. and Mrs. Garner F. Hill at Gladstone.

The Misses Florence Haas and Gertrude Becker, of Raritan, are the guests of Mr. and Mrs. Louis L. Gray at Potterstown.

Josiah Ludlow, of Peapack, is suffering from paralysis.

Mrs. D. H. Munroe and son, of New York, are visiting Mrs. Munroe's mother, Mrs. James Brown, at Peapack.

Miss Melvina Wyman, of Newark, returned home Friday, after a visit to Miss Grace Fenner at Gladstone.

Mrs. Mattie Luse, of Gladstone, has gone to New York.

Mrs. Jane Teats, of New Germantown, has gone to High Bridge to visit Mr. and Mrs. Charles Slater for a few days.

William Parker, of Somerville, is visiting his grandmother, Mrs. Peter J. Huff, at Centreville.

H. S. VanFleet, of Roselle, is the guest of Mr. and Mrs. Daniel Hall at Centreville.

Mrs. William Craig and daughter, Miss Edith Craig, of New Germantown, have returned from a visit to relatives in Easton, Pa.

Charles Murphy, of Westfield, is visiting his parents, Mr. and Mrs. Thomas Murphy, at New Germantown.

Hunterdon County.

Having rented a house in Glen Gardner, Frederick Miller will move his family there for the summer.

Rev. Dr. E. B. England, of Asbury, resumed the pastorate of the Glen Gardner Presbyterian church yesterday.

Miss Helen McEvoy, of Newark, is visiting her uncle and aunt, Mr. and Mrs. Michael Mullin, in Glen Gardner.

Commencing today an auto stage will start from Clinton, making stops at Hampton, Glen Gardner, High Bridge and Lebanon.

While repairing his automobile, M. Irving Demarest, who is building the Clinton-Hampton macadam road, sustained an inujry to his legs, which caused so much pain that he had to be taken to his home in Sewaren.

Flemington.

The Flemington Steamer Company gave a fire drill Thursday night.

John B. Case, president of the Flemington National Bank, was severely injured in a fall at his lumber yard Thursday. He lost his footing and fell heavily from a platform, landing upon his hip.

The body of Horace G. Abel, who died at his home in Somerville, Wednesday night, was buried here Saturday in Prospect Hill cemetery.

Mahlon G. Gary, of Camden, was in Flemington, Friday.

Jeremiah Thatcher, of Brooklyn, is visiting here.

Charles Hockenbury and Arthur Cortney, of Readington Township, who were sentenced Wednesday to terms in State prison by Judge Paul A. Queen, were taken to that institution Friday by Sheriff David L. Holcombe.

The Flemington Fair and Carnival Association is constructing twenty-five box stalls for race horses at the fair grounds. New walks are being laid out through the grounds and other improvements will be completed by August. The purses to be offered for the different races will be the largest yet given. The large auditorium this year will be used for exhibition purposes. Of the eleven granges in the county, eight will exhibit this year under their own tents. The chicken show will be under the supervision of James E. Farmer and C. V. D. Huff, of Neshanic Station. The horse show, which was an attractive feature last year, will be enlarged. Professor F. C. Minkler, of New Brunswick, will judge the cattle.

Dunellen & Vicinity

Special services were held in all the local churches yesterday in observance of "Mothers' Day." Rev. Dr. W. A. Knox, pastor of the M. E. church, preached in the morning on the subject, "Mother."

Russell Garretson, B. A. Cole, Jr., Edgard Starker, Harry Natz and Samuel Dodwell are planning to organize a co-operative club, the members of which will journey to California next year to attend the Panama Exhibition.

Mrs. Benjamin A. Cole is visiting friends in Paterson today.

The closing of the local public schools for the summer will be observed June 18, with an elaborate program of music and recitations. The eighth grade pupils will present two one-act comedies entitled, "For the Honor of the Class," and "The Headless Horseman."

An adjourned meeting of the Council will be held Tuesday, May 20, in Borough Hall. Sewer matters will be the main subject for discussion.

The graduating exercises for the Dunellen schools will be held Friday night, June 20, in the lecture room of the Presbyterian church. The following night the annual deception will be held.

Mrs. Frank Keimans and children, of Los Angeles, who have been spending a few days in town as the guests of Geo. Kink, sailed Saturday for Wurtemburg, Germany, where they will spend the summer.

The Dewey Park Social Club entertained a large number of lovers of terpischore Saturday night in the Wayside Park pavilion.

Miss Marjorie Dunn and Charles H. Witter will be married Wednesday afternoon at the home of the bride.

No arrests have been made in connection with the breaking and entering of Mr. Victorson's Front street tailor shop.

Ralph Broshart, the four-year-old son of Mr. and Mrs. Frank Broshart, is slightly improved from his recent attack of illness.

Robert L. Pierce, of New Market, who was run down Friday night by a motorcycle driven by Lester Dutcher, of the same place, is slightly improved. His advanced age and the fact that he recently suffered an attack of paralysis, makes his latest misfortune a cause of deep worriment for his relatives and friends.

The Commercial Acetylene Light Company is planning to erect a large factory on the thirty-acre plot of land purchased in Lincoln from Robert C. Hicks.

Many local people visited Washington Rock yesterday.

Dr. T. C. Platt will probably take a pleasure trip through Maine in the near future in an effort to regain his health.

Plains & Fanwood.

"Mothers' Day" was fittingly observed yesterday in the local churches. Dr. H. K. Carroll, pastor of the M. E. church, conducted special services in the morning and evening. The Sunday-school also enjoyed a pleasing program that had been arranged for the occasion.

The local public school team is in second place for the Union county school championship, having dropped from first position by losing Friday to Garwood by the score of 11 to 9.

Mrs. Henry C. Meyers, of Front street, has been visiting friends in New York.

Miss Evelyn Buckley, of Front street, spent the week-end in New York, where she visited friends.

Irving Hunter, of Willow Grove, left this morning for Pittsburgh, to commence his duties with the Pittsburgh Steel Company, with whom he has taken a responsible position.

Miss Harriett M. Squire, a teacher in Public School No. 1, has returned home after spending the week-end with her mother in Rahway.

Mr. and Mrs. Henry Judd, of New York, have returned home after spending several days in town as the guests of Mrs. Charles Beardsley, of North avenue.

Henry A. Monnier, of Newark, is the guest of Albert Johnston, of Westfield avenue.

Mrs. Ernest Hoffman and Miss Alice Canning, of Orange, are visiting friends in town.

The local streets are being put in good condition and oiled.

Burnett Brodziak, of Westfield avenue, has taken a position with the Bell Electric Company at the Garwood plant.

A regular monthly meeting of the Board of Education will be held in Public School No. 1 tonight at 8 o'clock. The architect of the State Board of Education will submit the proposed plans of the new addition.

Mr. and Mrs. Richard Tull and Mr. and Mrs. H. P. Robinson, of the borough, have returned from spending the week-end in Philadelphia. The trip was made in Mr. Tull's automobile.

Mrs. Augustus Sheelen, of the borough, is entertaining her aunt and cousin, Mrs. Emma Kent and daughter, Miss Carrie Kent, of Greenville.

Miss Mary Thomae, of Bound Brook, is visiting her cousin, Miss Rose Thomae, of the borough.

Mrs. Henry Schreiner and daughter, Mrs. Frank Perry, have returned from visiting relatives in Plainfield.

A regular meeting of the Musical Club will be held at the home of Dr. Ray Munger, in the borough, tonight.

Mrs. Harry Robinson has returned to her home in New York, after visiting Mrs. Ernest Keib, of the borough.

George Gifford left yesterday for Columbus, Ohio, where he will make a six weeks' visit to his uncle, Fred Stokes.

Mrs. Benjamin Kaufman has returned from a week-end visit to her sister, Mrs. Louis Dunn, of Linden.

Bound Brook.

Mrs. Otto Mundt, of Baltimore, Md., is spending a few days with her parents, Mr. and Mrs. Henry Bollenger.

The annual meeting of the members of the Congregational church will be held tonight in the chapel. Reports from various organizations will be read, officers elected and other business transacted. Refreshments will be served.

Mr. and Mrs. Arthur J. Sullard, of South Bound Brook, are receiving congratulations on the recent arrival of a girl.

George A. Copeland spent Sunday with his son, B. A. Copeland, at Roselle Park.

The ninth concert of the Bound Brook Symphony Orchestra will be given tomorrow night in the auditorium of the Lafayette School. Miss Dorothy and Miss Agnes Flynn, of Somerville, will render Sarasate's "Romanza Andaluva," for violin and piano. Le Roy Fisher will render "Midshipmite," by Adams; "Blow, Blow, Thou Winter Wind," by Serjeant, and Moir's "Down the Vale." The orchestra will be assisted by Mr. Talmage, of Brooklyn; Albert Naylor, of Plainfield, and Mr. Koltner, of South Bound Brook.

Mr. and Mrs. Joseph Eganey have removed from South Bound Brook to one of Miss La Monte's new houses in Westerly Garden's.

A special school meeting for the purpose of voting on an appropriation of $12000 for the current expenses of the schools during the ensuing year will be held at the Lafayette school on High street at 8 o'clock tonight.

Mrs. Annie B. Martin, of Rahway, is spending a week with Mr. and Mrs. Clarence A. Bennett.

HORSE SHOW PROGRAM

(Continued from page 1.)

second, $15; Class 44, green hunters, light weight, first, $50; second, $15; Class 45, green hunters, heavy and middle weight, first, $50; second, $15; Class 46, ladies' hunters, qualified or green, first, $50; second, $15; Class 47, Corinthian class, open to all hunters, first, $50; second, $15; Class 48, jumping class, open to all, first, $50; second, $15; Class 49, pair of hunters, first, $50; second, $15.

Class 50, Watchung Hunt Club cup, open only to horses owned by members of the Watchung Hunt Club, first, cup; second, ribbon; Class 51, champion hunter class, for hunters, not to jump, open only to horses having taken a first or second prize in a hunter class, first, champion ribbon; second, reserve ribbon.

Class 52, officers' chargers, open to all branches of the U. S. Army or the National Guard, first, cup; second, ribbon; Class 53, militia mounts, stallions, mares or geldings, first, cup; second, ribbon; Class 54, military teams-jumping, first, cup; second, ribbon.

Class 55, breeding class, stallion suitable to sire heavy harness horses, first, $25; second, $10; Class 56, stallion and three of his get suitable for heavy harness, first, $25; second, $10; Class 57, hackney breeding class, mare, four years old or over, first, $25; second, $10; Class 58, draught horses, mares or geldings, shown to harness, first, cup; second, ribbon; Class 59, draught mare shown to halter, first, cup; second, ribbon; Class 60, draught stallion, shown to halter, first, cup; second, ribbon.

Class 61, farm horses, pairs, best pair of farm horses, mares of geldings that have been regularly used for farm work, first, cup; second, ribbon.

Class 62, harness horses, local, horse any height, first, cup; second, ribbon; Class 63, pair of horses, any height, first, cup; second, ribbon; Class 64, pony 14.2 hands or under, first, cup; second, ribbon; Class 65, saddle horses, local, horse over 14.2 hands, first, cup; second, ribbon; Class 66, combination harness and saddle horses, first, cup; second, ribbon; Class 67, fire department class, open to all New Jersey exhibits, best pair of horses to fire apparatus other than steamer or hook and ladder truck, first, $50; second, ribbon. All entries will close on May 24.

The following have been invited to act as judges: Roadsters, E. R. Bowne, Garwood, N. J.; harness horses and ponies in harness, hackney and breeding classes, Henry Fairfax, Aldie, Va., and Charles A. Bauduine, New York; saddle horses and ponies under saddle, Joseph Larocque, Bernardsville; James G. Marshall, Morristown; officers' charges and militia mounts, Col. Charles I. DeBevoise, Brooklyn; hunters and jumpers, Clarence F. Levin, Avon, N. Y.

The officers and committees of the club are as follows:

President, Orville T. Waring; vice president, Robert A. Fairbairn; secretary-treasurer H. H. Pond; assistant secretary, Charles W. Smith; directors, Walter P. Bliss, Frederic Bull, William J. Buttfield, S. A. Cruikshank, Robert A. Fairbairn, Edward R. Finch, Henry L. Finch, Charles J. Fisk, J. W. Harriman, Percy H. Stewart, Charles W. McCutchen, George P. Mellick, William H. Moore, J. W. Ogden, Daniel Runkle, Tonzo Sauvage, Reginald C. Vanderbilt, Lewis E. Waring and Orville T. Waring.

Horse show committee, Robert A. Rairbairn, chairman; William J. Buttfield, Henry L. Finch, Daniel Runkle, Percy H. Stewart, Charles W. McCutchen. Grounds committee, Lewis G. Timpson, chairman; George P. Mellick, Henry L. Finch, Lewis E. Waring, Charles J. Fisk and J. Hartley Mellick.

THE PLAINFIELD THEATRE

"The Family Cupboard," a new play in four acts, will be produced by William A. Brady at the Plainfield theatre Monday night, May 19, for the benefit of the ushers. The story of the play concerns the household of Charles Nelson, a wealthy New York business man, whose wife, having acquired the "society bee," drifts away from her husband little by little until eventually he is compelled to seek companionship elsewhere. William A. Brady promises an exceptionally fine company of well-known New York players, headed by Miss Madge Kennedy and William Morris. Miss Kennedy will be remembered by Plainfield theatregoers for her delightful work in the title role of "Little Miss Brown," recently seen at the 48th street theatre, New York. Mr. Morris was among the most prominent players in David Belasco's production of "The Concert." Others of the cast include Olive Harper Thorne, Elsie Hitz, Teresa Deagle, John Bowers, Ray Bowden, George Pauncefort, Gertrude Siebold, Ned A. Sparks, Lenna Duer, Charles Stanley, Sidney Macy and Tom Lemonier.

ATTACHMENT PROCEEDINGS.

Elizabeth, May 12.—The trial of the suit of Mrs. Florence Lindsay, of Plainfield, to recover household goods attached by Mrs. Melissa A. Reeves, wife of Rev. John Reeves, owner of a property on West Front street, Plainfield, at one time occupied by the complainant, is on today before Judge Benjamin Vail in the Union County Court. William Newcorn, who was District Court judge in 1908, when the same parties were engaged in a legal action, now represents the defendant, while Winfield S. Angleman is counsel for the plaintiff.

PRIZE ESSAY JUDGES.

A committee composed of John DeL. Fergerson, Samuel E. Carter and Mrs. C. A. Markham was appointed this morning to act as judges for the Plainfield High School prize essay contest. This is an annual feature of the work in the High School English department, and all of the school pupils are required to submit essays on current topics.

TRY IT NOW

For body and brain; to delight the palate; to comfort the stomach; to refresh the weary and tired there is nothing better in all this world than

Bartholomay

Rochester

Rienzi Beer

Order this Quality Brew for home use to-day from

Henry Haurand

Plainfield, N. J.

Phone 22V.

Governor Hughes

Had the laws changed making it possible.

Governor Sulzer

Has had it carried into practical effect for the benefit of all the people.

When a Bank Failed

formerly a Receiver was appointed to dispose of the assets. A few individuals with plenty of ready cash obtained the bargains and made the money.

Governor Hughes had the law changed and the State of New York Banking Department takes charge of and liquidates all failed Banking Institutions.

Governor Sulzer's administration has ordered that if there are to be any opportunities for making money from the assets of failed Banking Institutions, all the people should be given an equal chance.

The Banking Department of the State of New York realize perfectly that such a large tract as **3619 separate lots** of the **Morris Park Race Track** cannot be sold without sacrificing their value.

But the Property Must Be Sold—

There is no alternative.

That is what is meant by the **State of New York** giving you

The Opportunity to Make Money

The sale takes place

May 31st, and succeeding days

70% can remain on mortgage.

Titles insured free by Lawyers Title Ins. & Trust Co.

For maps and particulars apply to

J. Clarence Davies, 149th St. and 3d Ave., New York City

Joseph P. Day, 31 Nassau St., New York City

Agents and Auctioneers

VAIL

JEWELER and OPTICIAN.

236 Park Avenue

OPPOSITE NORTH AVENUE

ADVERTISEMENTS

—FOR—

NEW YORK HERALD
WORLD, TIMES, SUN, JOURNAL,
TELEGRAM, AMERICAN,
BROOKLYN EAGLE, GLOBE
—AND—
NEWARK EVENING NEWS

RECEIVED AT

PLAINFIELD DAILY PRESS

AT REGULAR OFFICE RATES

HARDWOOD FLOORING

PARQUETRY

OLD FLOORS REFINISHED.

GEO. E. WATT

150 North Ave. Tel. 888-W

HODGE'S PHARMACY

Y. M. C. A. BUILDING.

BELLE MEAD SWEETS.

Telephone 62.

Kindling and Grate Wood.

Prompt deliveries. Orders received at

89 SOMERSET STREET.

JOHN MOBUS.

P. O. Box 320. Telephone 12-F-49

COAL DEALERS.

TenEyck & Harris

Dealers in

LEHIGH VALLEY COAL

Office Rowley's Drug Store 216 W. Front St. Tel. 7081-J-2.

TenEyck & Kelley

COAL

141 South Ave. Tel. 1155

R. L. CLINE

(Successor to C. H. Rugg & Co.)

BEST LEHIGH VALLEY COAL

Yard and office 432 W. 3d St. Tel. 93

N. MEYERS & SONS

COAL

COKE AND WOOD

Office tel. 1152-w. 121 Watchung Av.

Yard tel. 1911-w

4th and Washington Sts.

L. Moraller & Son

WATCHMAKERS and JEWELERS

WATCHES, CLOCKS and JEWELRY

Fine Watch and Clock Repairing a Specialty.

219 Park Ave. Plainfield, N. J.

A. H. ENANDER

Sanitary Plumbing, Gas Fitting.

Steam and Hot Water Heating.

Contractor for Sewer Connections

125 WATCHUNG AVE.

32ND ANNIVERSARY OF CHURCH SOCIETY

Pastor Preaches Special Sermon at Chirstian Work Society Celebration.

The thirty-second anniversary of the Ladies' Christian Work Society of Trinity Reformed church was observed last night when Rev. J. Y. Broek, the pastor, preached a special sermon appropriate to the occasion. The members of the society attended in a body occupying seats reserved for them in the front of the church. The quartet choir under the direction of Arthur L. Titsworth, sand special numbers, including a soprano solo, "My Redeemer," by Miss Etta Raybert, and two anthems.

Prior to his sermon, Rev. Mr. Broek referred to the splendid year of activities on the part of the society and heartily congratulated it upon its many accomplishments in behalf of the church and the spread of the Gospel. The pastor then took for his theme, "A New Commandment I Give Unto You, That Ye Love One Another," John 13:34.

"No Christian's duty is more emphasized than the exercise of love," said Mr. Broek. "Love is the greatest need of God's people. It is natural for us to seek our own and live for ourselves. The trouble with our social and economic conditions is that we are forgetting to put love into these relations.

"The love of Jesus will manifest itself in reverence, in esteem for the lowly, in confidential fellowship with our equals, in friendship with our inferiors, in confession toward the wretched and in pity for sinners. The commandment is the fundamental law of Jesus' Kingdom. It increases our power, beauty and influence as Christians. It wipes out selfishness, contention, strife, jealousy and is a supreme remedy for bitterness. This element of love is the distinguishing characteristic of Christ's followers, and must be actively practised among them. Love wins out, when all other methods fail. Sovereigns and kings have won their enviable place, not by the exercise of power, but by love. True Christians must stoop to conquer. Love to the brethren is the real evidence of discipleship. We ought to make the world feel and know that as Christians we love each other."

In connection with the service the annual report of the Ladies' Christian Work Society was presented. This report was the same as read at the annual meeting of the church recently, and published in the Daily Press.

EVENTS SCHEDULED FOR THE WEEK HERE

MONDAY.

Common Council meets, 8 p. m.

Loyal Order Moose meets, 8 p. m.

Board of Governors, Muhlenberg Hospital, elect, 8 p. m.

Boys' golf tournament, Plainfield Country Club.

TUESDAY.

Madame Louise Homer gives song recital at the Plainfield theatre, 8 p. m.

Ladies' Aid Society, First M. E. church, meets Vincent chapel, 3 p. m.

Women's Foreign Mission Society meets Crescent Avenue church, 3:30 p. m.

Boy Scouts' entertainment, First Presbyterian church, 8 p. m.

Central New Jersey Baseball League meets, 8 p. m.

Park Club elects officers, 8 p. m.

WEDNESDAY.

Business meeting Congregational church, 8 p. m., to receive bids for new Sunday-school building.

Young Women's Mission Society, First Baptist church, all-day sewing meeting home of Mrs. F. E. Bach, 232 Somerset street.

THURSDAY.

Poultry Association meets Coward's Hall, 8 p. m.

Entertainment German Reformed church, 8 p. m.

Luncheon in honor of Mrs. Everett Colby, Park Club, 1 p. m.

Ernest R. Ackerman lectures at the Park Avenue Baptist church, 8 p. m., on trip around the world.

FRIDAY.

Suffrage mass meeting at the Plainfield theatre, 8 p. m., to be addressed by Miss Inez Milholland, Everett Colby, Ernest R. Ackerman, W. L. Saunders and others.

Reception to Charles P. Sebring, Sebring's Auditorium, 8 p. m.

Concert at Hope chapel, 8 p. m.

Festival, St. Joseph's R. C. church, evening.

Examinations at Elizabeth for candidates for membership boards of registry.

SATURDAY.

Baseball and golf.

MOTHER'S DAY PROGRAM.

George E. Hall introduced several pleasing features at the Mothers' Day exercises at the Temple Baptist church, yesterday afternoon, during which beautiful postal cards were distributed to those present. Mrs. Edward Baker, Jr., read a poem and Miss Bessie Taggard gave a recitation. Rev. Evarts C. Conover, pastor of the church, made a short address and Mr. Hall and L. W. Randolph, superintendent of the school, also spoke.

YESTERDAY'S WEATHER.

Maximum temperature	60
Minimum temperature	33
Mean temperature	46
Normal temperature	58
8 a. m. temperature	45
8 p. m. temperature	48

Accumulated excess of temperature for the past week was only 5 degrees.

SATURDAY'S WEATHER.

Maximum temperature	56
Minimum temperature	39
Mean temperature	47
Normal temperature	59
8 a. m. temperature	45
8 p. m. temperature	41

—Advertise in The Daily Press.

—For best results advertise in the Daily Press

HOWARD ELLIS BLAUVELT,

Landscape Architect.

Engineering and Constructions.

Representing the largest and best American and European Nurseries.

Ornamental Evergreens
Trees, Plants, Shrubs
Bedding Plants

Fertilizers
Landscape Gardening in all its branches.

Rustic Construction
Garden Furniture, Vases, etc.

I would be pleased to submit designs and estimates, without cost.

335 West Front Street,
Plainfield, N. J.

Phones—Office, 1721; Residence, 730-R.
4 21 1mo

HOTELS.

WHEN IN PLAINFIELD, N. J., STOP AT

THE QUEEN CITY HOTEL

All Newly Furnished.
A la Carte Service Unsurpassed.
P. FLOERSCH, Prop.
W. M. FLOERSCH, Mgr.

HOTEL WALDORF

HENRY WINDHAM, Prop.
EAST FRONT STREET.
Gottfried Krueger's Extra Beer on draught. Imported Wines, Liquors, and Cigars. Hotel accommodations and private Dining Room.

HOTEL SOMERSET

Under New Management.
Newly Painted and Papered throughout. Table Board and Rooms by Day or Week.
W. G. FEASTER, Proprietor.
97 Somerset Street. Tel. 692-L.

HOTEL KENSINGTON

NORTH AVENUE.
UNDER NEW MANAGEMENT.
House Thoroughly Renovated.
147 NORTH AVENUE.
SUNDAY DINNER—FROM 12:30 TO 2 P. M.—50 CENTS.

WEINMAN'S CAFE

GENERAL NEWS TICKER.
Stock quotations
Up to the Minute.
'PHONE 1527.

AUCTIONEERS.

MURRAY'S
Storage Warerooms

At 326 to 332 West Front Street, near Grove Street. The oldest storage in the city, formerly the Plainfield Storage Co. Over 40 separate rooms, dry and airy, large and small, at very moderate prices. Many years' experience in handling, buying, selling, packing and appraising goods.
ROBERT MURRAY, Auctioneer.
'Phone 666.

The Leading Auctioneers
W. A. SCHORB & CO.
Also Dealers in Second Hand Furniture—Bought and Sold.
120 Madison Av., Jackson Blg
Telephone 1707-W

CARD OF THANKS.

The members of Plainfield Council, No. 402, THE ORDER OF UNITED COMMERCIAL TRAVELERS, desire to express their thanks to His Honor, Mayor Stewart, to Chief Kiely and the members of the Police Department, to Chief Doane and the members of the Fire Department, to Brother John E. Dunn, and to the newspapers, for their valuable assistance in making our Spring Carnival a success, and to the public for its kind patronage.

ENTERTAINMENT COMMITTEE.
Frank W. Weed, Fred A. Kirch, Charles A. Sturtevant, Alfred S. Olmstead.

FRANK W. WEED, Secy'-Treas.

ADMINISTRATRIX'S SETTLEMENT. Notice is hereby given, that the account of the subscriber, Administratrix of John F. Runyon, deceased, will be audited and stated by the Surrogate, and reported for settlement to the Orphan's Court of the County of Union, on Friday, the Thirteenth day of June, next.
Dated May 10th, 1913
KATE R. RUNYON
WILLIAM A. CODDINGTON, Proctor
Fees $4.20 5-12-5m

Green Vegetables

All the latest Garden Product received fresh daily at our store.

Asparagus — Green Beans
Wax Beans — Green Peas
Tomatoes — Strawberries
Lettuce — Cucumbers

NEUMAN BROS.
GROCERS
Watchung Ave. and Fifth St. Telephone 760
Efficient and Rapid Delivery Service to All Parts of the City

Mono Storage

SAFE, SOUND, SECURE
A Building of Concrete and Steel

WAREHOUSE
North Avenue
OPP. FREIGHT HOUSE
125 East Front Street

HAND'S EXPRESS CO.
OLD RELIABLE
STORAGE
All Rooms Separate, Light and Dry
Furniture Packed and Shipped
Office 69 Somerset St. 'Phone 541

PAINTERS AND DECORATORS.

AGENTS FOR
LIKE TILE
The Sanitary Wall Covering
WOOD KRUSTA
SOROCHROME WASHABLE WALL DECORATION.
Interior Decoration a Specialty.
Woolston & Buckle
Painters and Decorators,
145 NORTH AVENUE.

STOP---LOOK---LISTEN

You'll hear the birds singing and everywhere you'll see signs of spring, reminding you it's TIME TO PAINT. Let me give you an estimate.

JAMES C. HANSEN
DECORATOR AND PAINTER.
Dealer in Wallpaper, Paints, Oils, Glass, etc.
Distributor for
John W. Masury & Sons'
Pure Colors, Ready Mixed Paints, etc.
141 East Front St. Tel. 346.

AWNINGS AND WINDOW SHADES

For residences, stores and office buildings.

CARPENTER SPRING SHADE AWNING

exclusively installed by us; this is the most simple, durable and artistic of awnings; raised and lowered from within.

HENRY J. SIEBERT & CO.
1147 East Jersey St.,
ELIZABETH, N. J.
(Phone 852 Elizabeth).

SMALLEY BROS.
147 NORTH AVENUE
Headquarters
For All Kinds of
MEATS
Spring Lamb and Broilers a Specialty
LET US SERVE YOU
TELEPHONE 88-A

LOHRMAN'S
Chocolate Shop
161 EAST FRONT STREET.
High Grade Chocolates, Candies, Ice Cream and Sodas. Mottoes, Favors and Ice Cream Forms for all occasions. Orders taken for Frozen Puddings, Glaces Mousses, etc.

3,000 Roses

Two and three years old. Continuous summer bloomers:

Richmond Red, Golden Gate Light Pink, Pink and White Killarney, American Beauty Red and White, Wellesley Pink, Bon Silene, Radiance, Lady Hillingday Yellow; Red White, Yellow, Pink Ramblers; Casino Clematis (two years); Hollyhocks, Foxglove, Gaillardias, and a large variety of hardy and green house plants

Visit our greenhouses, South avenue, near Netherwood Depot.
'Phone 331-J.

STANLEY
159 EAST FRONT STREET.
Store 'Phone 928.

JAMES M. PETTIT
Funeral Director
77 Chatham Street, Plainfield, N. J.
'Phone 1003-W.
Metuchen, N. J., 'Phone 149.
New York Office—48 Great Jones Street
'Phone 3346-Spring.
OFFICES ALWAYS OPEN

T. A. Moore
UNDERTAKER
612 E. Sixth St.
TEL. 741-R

Established 1872.
P. CASEY & SON,
UNDERTAKERS AND EMBALMERS
Office 116 Park Avenue, Tel. 884-W. Res. 417 W. 3d St., Tel. 584-W. Office open day and night. N. Y. office 19 E. 22d St. Tel. 2094-Gramercy.

A. M. RUNYON & SON,
UNDERTAKERS
402 Park Avenue. Telephone No. 40.
Office open day and night.
Office of Hillside Cemetery.
New York office—50 Great Jones St.
Tel. call 3245-Spring.
New York Embalmers License—1220.
New York Registered Licensed Undertaker No. 215.

L. L. MANNING & SON,
STEAM GRANITE WORKS
Corner Central Ave. and West Front St.
Opposite First Baptist Church.

-CLASSIFIED ADVERTISEMENTS-

COPY RECEIVED UNTIL 1:30 P. M. DAILY

One cent a Word for first insertion, one-half a cent a word for each subsequent insertion of the same advertisement for less than one month. Fifty cents a line, (six words) for one month. DOUBLE CHARGE FOR CAPITALS. NO ADVERTISEMENT RECEIVED FOR LESS THAN 10 CENTS.

The Plainfield Daily Press cannot give information regarding advertisements for which answers are to be sent care of the Press. Persons replying to office addresses must mail or leave written answers as stated in advertisement.

DIED.

LEES—In this city, Saturday, May 10, 1913 Mark Lees, in his 63d year.

Funeral services Tuesday, May 13, from the residence of his daughter Mrs. George Naylor, 1091 West Front street, at 3:30 p. m. Relatives and friends invited. Interment at Hillside cemetery.

JAS. J. CHAS. A.
J. J. & C. A. HIGGINS
FUNERAL PARLORS
Park Ave., Cor. Fourth St. Tel. 1753-J
Our Booklet Entitled
"A Modern Mortuary Establishment"
Sent Upon Request.

HELP WANTED—FEMALE.

WANTED—White maid for general housework, to go away for summer; small family. 156 Westervelt avenue. 5 9 tf

WANTED—Colored chambermaid and waitress; Plainfield reference. 415 West Seventh street. 5 9 3

WANTED — Chambermaid and waitress (white). Apply evenings. 123 West Seventh street. 5 9 tf

WANTED—Good cook; must have reference. Apply at once, 1,000 Central avenue. 5 9 tf

WANTED—Girl for general housework; no washing or ironing. 683 West Seventh street. 5 10 2

WANTED—Good sewers for dressmaking. Apply at 175 East Front St.

WANTED—A competent girl for general housework; three in family, references required. 824 West Sixth street. 5 12 2

WANTED—Saleladies over 18 years of age for Saturday afternoons and evenings. Apply Woolworth's five and ten cent store. 5 12 3

WANTED—Competent white girl for general housework. Apply 983 Madison avenue; Tel. 1364-R. 4 12 3

WANTED — Competent colored chambermaid-waitress. Apply evenings, 757 West Eighth street. 5 10 3

REAL ESTATE FOR SALE.

NEW nine room house, all improvements; lot 50x190; make me offer at your own terms. William Bourgeois, 1378 Park avenue; Tel. 417-W. 4 14 1mo

FOR SALE—House, 8 rooms, bath, large reception hall, in good condition; convenient to station, schools, churches; price to suit purchaser. Address Fairview, care Daily Press. 2 27 tf

FOR SALE—Very desirable new house; no other in Plainfield like it; contains 8 rooms and tile bathroom; hot water heat; combination gas and coal range; beam ceilings in dining and living rooms. J. T. Vail. 3 25 tf

WANTED—TO BUY.

WANTED—Saddle horse; must be guaranteed sound, not afraid of anything; give size, color, weight, age, lowest cash price; full particulars or no attention will be paid to your reply. Address W. Williams, care Press office. 5 10 6

CHEAP canvassing wagon. Salvation Army, East Fourth street. 5 12 3

WANTED—Old Geese feather beds; best cash prices paid. Address X. F. Dickinson, general delivery, Plainfield, N. J. 5 6 6

WANTED TO RENT.

WANTED—By family of three adults, five or six unfurnished rooms, with bath and heat, in private home, in good neighborhood. Address A. B., Daily Press. 5 12 3

LOST AND FOUND.

LOST—Fox terrier with liver colored ears and head. Reward if returned to 820 Second place. 5 10 2

LOST—Sunday afternoon, small gold crescent pin, with daisy having diamond in center. Reward if returned to Daily Press office. 5 12 3

AUTOMOBILES FOR SALE.

1910 RAMBLER automobile for sale; in number one condition; price $650. Box 221, Bound Brook. 5 9 3

FOR SALE—PIANOS AND ORGANS

FOR SALE—Fine piano; only 20 dollars. 126 West Fifth street. 5 9 6

REAL ESATE AGENTS.

REAL ESTATE for sale, rent and exchange. Insurance in strong companies at lowest rates; money loaned on real estate. Thickstun & Emmons, 197 North avenue. tf

SITUATIONS WANTED—FEMALE.

POLISH woman wants to take washing home; references. 729 South Second street. 2 28 tf

WANTED—Position at general housework; two years in this country. 205 Liberty street. 5 10 3

POSITION wanted by young Dutch woman at day's work. Mrs. C. P. Swan, Dunellen, N. J. 5 12 3

SITUATION wanted by a young Swedish woman as chambermaid and waitress in a small American family. Plainfield reference. Call at 716 Webster place. 5 12 2

YOUNG woman wants work by the day or washing to do at home. Call 25 Harmony street. 5 12 2

CHAMBERMAID desires position, no waiting or laundry work. 'Phone 666.

WANTED—Woman wishes laundry work. 725 South Second street. 5 9 3

COLORED woman wants washing and ironing to do at home, rough dry cloth and painters' overalls 310 Arlington avenue. 5 12 3

MISCELLANEOUS.

MOTH time is here; Nagle's Cedar Camphor will preserve your furs and clothing. Full line tar paper, moth balls, etc. Nagle's Pharmacy. 2 19 tf

1,000 BY CHRISTMAS—First Baptist Bible school invites to membership everybody not elsewhere enrolled. 3 18 tf

H. H. BUTLER, D. V. S.—Pet animals a specialty. OFFICE AT WM. T. CAMPBELL'S, 108 Somerset street, 'Phone 230. Hospital for dogs. (Cut out for reference.) 1 8 tf

ROOMS AND BOARD.

LARGE furnished room to let, with all improvements. 237 East Sixth street. 3 12 tf

FURNISHED room, centrally located; all improvements. 'Phone 525-J. 5 6 6

TO LET Attractive rooms, with board. Mrs. L. R. Williams, 137 Crescent avenue. 2 24 tf

FOR RENT—Two furnished front rooms, suitable for light housekeeping; all improvements. Inquire 308 East Front street. 5 9 3

BEAUTIFUL furnished rooms, with or without board; private family; three minutes to station. 243 East Fifth street. 4 15 1mo

CHEAP, furnished rooms. 409 East Sixth street. 4 19 1mo

TO LET—Rooms, with board, also table board. 108 Central avenue. 4 22 1mo

TO LET—Furnished room for one or two gentlemen; also furnished rooms for light housekeeping, with improvements. 445 Orchard place. 4 19 1mo

FOR SALE.

DALHIA bulbs, 15 cents dozen. Apply 1312 Columbia avenue. 5 12 3

FOR SALE—One and a half horse power boiler and three horse power engine combined; bargain; delivered free. Address Gregory Farm, Martinsville, R. F. D. No. 1. 4 24 tf

HORSE for sale cheap. Enquire George Miller, 518 West Fourth St. 5 9 3

FOR SALE—Two seated wagon or trap; cheap. M. F. Gano, 170 Grove street. 4 18 tf

FOR SALE— All kinds leather and silk gloves for spring wear, special this week: Men's colors, pique sewn, $1.50, for 75c cents; Ladies', slightly damaged, small sizes, 50 cents. Plainfield Glove Store, 58 Somerset street. 3 17 tf

FOR SALE—Safes, all sizes, new and second hand; cash or easy payments. Hand's Express Company, Somerset street. 4 14 1mo

FOR SALE—Cedar posts and poles for rustic work. John Mobus, Box 320, City; 'Phone 670-R. 3 17 tf

FOR SALE—Two Onyx wall soda fountains, mahogany counters and show cases, 2½ H. P. gas engine, carbonator, etc. Nagle's Pharmacy. 3 14 tf

FOR SALE OR TO LET.

FOR SALE OR RENT—Modern 9-room house, two blocks from post-office. Inquire S. Scheuer & Co. 4 23 tf

FOR RENT or for sale, seven room house on Watchung avenue, North Plainfield; all improvements. Apply 266 Somerset street. 4 18 tf

FOR RENT.

TO LET—New four room apartment, part improvements; rent $10.-50; 1353 South Second street. John Herrmann, 369 Somerset street; 'Phone 70-J. 4 22 1mo

TO LET—5 ROOM FLAT, WATCHUNG AVE., $15; 5 ROOM FLAT, WATCHUNG AVE., $14; 6 ROOM FLAT, WATCHUNG ACE., $12; 14 ROOM HOUSE, WATCHUNG AVE., $40; STORE, WATCHUNG AVE. $18; MACHINE SHOP, $35; BUILDING LOTS FOR SALE, CASH OR INSTALMENTS; HOUSES AND LOTS FOR SALE CHEAP. CHARLES HAND, 319 WATCHUNG AVENUE. 5 9 6

TO LET—To small colored family, 6 room house on Westervelt avenue, north of Mountain avenue. J. V. E. Vanderhoef, at Woodhull & Martin Co. 11 25 tf

FLATS to let; $10 per month; 40 Harmony street. Inquire 40 Somerset street. 3 29 tf

TO LET—Offices and apartments, Kresge building, West Front street southern exposure. Charles H. Lyman & Son, 220 Park avenue. 5 12 tf

TO LET—Flat; corner flat of five large light rooms and bath; private hall. 438 Watchung avenue. Good stand for business. 5 3 tf

SIX light rooms, bath; all improvements, $18, including water, 612 East Sixth street. 4 24 tf eod

FIVE rooms to let; all improvements. Inquire 306 East Front St. 5 9 tf

TO LET—Two corner flats, private entrance and bath; steam heat. Apply Neuman Bros. 12 4 tf

HOUSES, $15; flats, $12 to $27; stores, $7 to $50. D. McInnes, 824 West Third street; Tel. 640-W. 11 14 tf

APARTMENT to rent; two rooms and bath; $18 per month. Apply at the Plainfield Trust Company. 5 9 3

APARTMENTS, 6 and 7 rooms; all improvements. Apply 108 Central avenue. 4 22 1mo

FOR RENT—May 15, seven-room house, all improvements; select neighborhood; five minutes' walk to Grant Avenue station; rent $30. Inquire 422 Spooner avenue. 4 29 tf

TO LET—Flat, 7 rooms; $14. Inquire, "The Paris," 140-144 West Front street. 4 10 tf

TO LET—Up-to-date flats, Jackson building. Inquire Janitor. 10 29 tf

FOR RENT—Barn, centrally located, room for three horses, several wagons; city water; rent $15 a month. For particulars, apply, G. L., care Daily Press. 4 8 tf

NEW apartments to rent; all improvements. Apply 416 East Fifth street. 3 15 tf

TO LET—Handsome apartments; all improvements; central location, moderate rent. Inquire of P. C. Thomsen, 306 East Front street. 2 21 tf

TO LET—Half double house, seven rooms; improvements; centrally located. Neuman Bros. 2 3 tf

FINE large store to let, 38 and 40 Somerset street, now occupied by Standard Automobile and Tire Co L. M. French. 1 20 tf

MOVING PICTURE OR STEREOPTICON SHEET FOR RENT; big enough for the largest hall. Apply Daily Press office. tf

MONEY TO LOAN.

MONEY TO LOAN on bond and mortgage. Mulford, opposite depot. 12 28 tf

MONEY TO LOAN on bond and mortgage. J. T. Vail. 5 9 tf

$25,000 TO LOAN at 5 per cent., in sums to suit, on good mortgages. Elston M. French, 171 North avenue. 10 tf

EMPLOYMENT AGENCIES.

MURRAY'S Employment Registry Office, for reliable help; good references and faithful service commands good positions for all nationalities, which we always endeavor to supply. 326 West Front street, near Grove; 'Phone 666. tf

EMPLOYMENT Agency, Mrs. Keller, 22 Somerset place, the oldest and most reliable (all nationalities). 'Phone 1724. 7 1 tf

F. J. SKINNER, employment agency, 146 Central Ave.; 'Phone 1953. First-class help and first-class places furnished. 11 9 tf

SITUATIONS WANTED—MALE.

YOUNG man wishes position as chauffeur; two years' experience; references. Address G. Hardy, care Daily Press. 5 7 6

Of Interest to Women and the Home

The Housewife's Daily Economy Calendar

By FRANCES MARSHALL

Table Linen in the Laundry.

The laundress has much to do not only with the looks, but with the life, of the table linen. Linen that is well laundered lasts much longer than that which is put through strong bleaches, carelessly wrung through rough rollers, boiled in a poorly cleaned boiler and ironed thoughtlessly.

Regular drying out-of-doors generally keeps table linen white and clean, provided it is thoroughly washed. But occasionally it does become yellow, probably through lack of use. Yellowed linen may be made white if it is soaked in buttermilk. If the yellow tinge is very pronounced, allow the buttermilk to remain on the linen for several days, it will remove a slight yellow tinge in a day. After the buttermilk bath, wash the linen thoroughly, after rinsing it in clear, lukewarm water.

Fruit stains are the enemy of table linen from now on until cool weather returns—and forever, for the matter of that for as soon as fresh fruit disappears, jellies and jams and preserves reappear. When it is possible to do so, remove the fruit stain before it has a chance to dry, by immersing the stained linen in boiling hot water, or sreading it over a bowl and pouring boiling water from the kettle through the stain. If the stain dries before it is noticed, smear it with lard, and have no further fear, it will disappear as if by magic in the washtub. So says one who has tried this method and knows.

Ironing.

So much for the washing; the ironing is just as important to the looks and life of table linen. To begin with, the irons must not be too hot and the linen must be ironed until thoroughly dry. Next, the irons must be perfectly clean. They must be clean, of course, for all the ironing but starch and other stickiness on them cause especial havoc with table linen. A little salt sprinkled on a newspaper will help to keep the irons clean, if they are clean when the ironing is begun. Nothing but a hot, soapy bath will clean them if they once get really dirty.

The ironer of table linen who wants to make it look its best works with a small basin of water and a little wad of cheesecloth by her side. With the cloth wet in the water she moistens any creases or dry spots that appear in the course of the ironing.

Small fruit napkins, like any other fringed articles, should be shaken out as free from tangles as possible while they are still damp, and should then be brushed free from snarls with a soft brush kept specially for that purpose.

Out of the Laundry.

Here is a suggestion for lengthening the life of table linen which has really nothing to do with the laundry. The place where table napkins generally begin to show wear is on the creases and folds, and as they must be folded in these same lines indenitely, they grow more and more worn there. So, when they begin to wear on the folds, before the worn threads have broken, cut off an inch or so from two sides of the napkin. This method reduces the size of the napkin, but it brings the folds in entirely new places, and so saves the wear.

(Copyright, 1913, by the McClure Newspaper Syndicate.)

FASHION HINT

By JUDIC CHOLLET

The soft round hat that can be used for tennis, golf, for traveling, for motoring and for all occasions of the sort is much in demand. The hats in the cuts are all of this order and exceedingly easy to make. There is really only one foundation given in the pattern, but it can be varied in so many ways that a number of hats result.

The soft crown can be either plaited or gathered and the brim bent to suit the fancy. Eponge is being used for the making of such hats, and linen, too, is a favorite fabric. The process of making is a very easy one, and it is necessary to join the ends of the

SATISFACTORY SUMMER HATS.

brim and then apply the brim to the crown. The stitching keeps the brim firm and steady.

To make one of these hats in the largest size will require one and one-half yards of material twenty-seven inches wide.

This May Manton pattern is cut in four sizes, for women, misses, girls and children. Send 10 cents to this office giving number, 7847, and it will be promptly forwarded to you by mail. If in haste send an additional two cent stamp for letter postage. When ordering use coupon.

No..... Size.....

Name .....

Address .....

.....

—A great deal of today's "Good luck" is going to attach itself to those who read and investigate Press want ads.

Some Cookery Suggestions

PORK CHOPS.

PORK CHOPS are nice served for breakfast with fried potatoes, hominy, fried mush or rice.

The chops should be absolutely fresh and should be cooked to a nicety—that is, they should be neither too rare nor yet burned.

Pork Chops With Potatoes.—Slice potatoes as for scallop, put in baking dish, season with salt and pepper and cover with water. Lay pork chops on top of potatoes and bake. The drippings from the chops will season the potatoes.

Chops and Vegetables.

Pork Chops With Tomatoes.—Put to boil two pints of water. When at the boiling point drop in one pound cornmeal by handfuls and stir all the time to avoid lumps. Let boil for ten minutes. Then put in plates to cool.

Fry one onion in lard until brown. Then put in three pork chops. When they are half cooked put in two tablespoonfuls of ketchup and a little later some tomatoes. Pour in some water when needed, also a teaspoonful of salt. Let boil fifteen minutes and then pour on the cool cornmeal and grated cheese. Serve hot.

Fried and Broiled.

Mock Fried Chicken.—Fry four pork chops until brown. Slice three medium sized onions and spread over chops in the same spider in which they were cooked and season with pepper and salt. Cover chops with boiling water, place cover on spider and simmer for one hour. When rightly cooked they taste like chicken.

Broiled Pork Chops.—Get the chops from the best end of the loin or from the leg. Remove the fat and skin, turn them frequently and quickly while broiling. Prevent the fat from falling into the fire, the flare of which is apt to impart a disagreeable flavor to the chops. This observation applies also to mutton chops. Sprinkle them with salt when nearly done and rub with a little fresh butter previous to serving. If for a side dish garnish with crisped parsley.

Anna Thompson.

There Were No Handkerchiefs There.

Daddy's Bedtime Story — Boy Antony Plays a Joke On His Father.

JACK borrowed one of daddy's handkerchiefs. It was a nice new one, with the letters of daddy's name worked in the corner.

"Be sure you don't lose it," daddy said when he loaned it, and Jack had promised to be very careful.

"I think I shall have to tell you about Boy Antony and his daddy's handkerchief," said daddy.

"Antony was called 'Boy' because there were two other Antonys in his family. These were Grandpa Antony and Daddy Antony.

"Being quite small, Boy Antony's handkerchiefs were also small. For a little chap with a small nose they were quite large enough. But, oh, how Boy Antony did envy his father the splendid big 'hankies' which he used!

"'Why can't I have hank'chifs like daddy's?' Boy Antony would ask his mother.

"'Because little boys do not need large handkerchiefs,' she would reply.

"Sometimes when Boy Antony had used all his own clean handkerchiefs, which was generally only when he had a bad cold, his father would loan him some of his large ones. Boy Antony had been told he might borrow when in need. Sometimes he went back to the drawer so often that when his daddy went looking for a handkerchief there would be none there.

"Then Boy Antony's daddy would say very fiercely, 'Who has been taking my handkerchiefs?' And Boy Antony would answer, 'Why, I just borrowed a few.' His daddy would pretend to be very, very cross and chase Boy Antony all over the house.

"This was fun for Boy Antony, for he would generally end by offering to loan his daddy some of his own little handkerchiefs, and his daddy would laugh and take them and go to the store with a piece of the gay border sticking out of his coat pocket.

"One day Boy Antony thought he would play a joke on his daddy. There was a big pile of clean handkerchiefs in his father's drawer. Boy covered them up so that his daddy could not see them.

"That evening his daddy came home and went to the drawer to get a clean handkerchief. He looked in the corner where he always kept them; then he cried, 'Who has been taking my handkerchiefs?' Boy Antony laughed. Then his father rushed at him and began chasing him, but Boy Antony laughed so hard that his daddy soon caught him.

"Then Boy Antony said, 'Oh, look in the other corner of the drawer!' His father looked and saw all the handkerchiefs, and then he laughed too. 'The joke is on me this time,' he agreed."

TRY A PRESS WANT AD

The Square Pot Does It

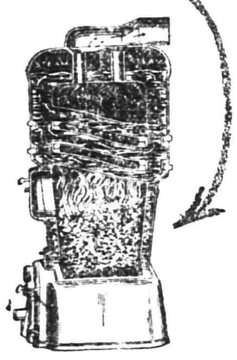

THE form of firepot used in **Square Pot Boilers** is different from the ordinary type. It holds a larger body of fire and radiates more heat. Consequently it steams the boiler and heats the house in the fewest possible minutes, beating the best efforts of ordinary round firepots by a wide margin.

This principle of increased radiation gives normal results on comparatively little fuel. Hence **Square Pot Boilers** prove effective in this most important particular — maximum heat development from minimum coal supply. Look into this before you install a new boiler.

DOVAUTON FURNACE CO.

37th Street, near Broadway, New York

Plainfield Nickel Plating Works

506 WEST SECOND STREET.

TEL. 292-M.,

We will send for your Brass Bed refinish and make it look like new and return in three days; also Curtain Poles and Rings refinished, and all kinds of plating done at short notice.

Call and give us a trial.

9 27 tf f-h

"WALDORF" CANNED VEGETABLES are picked and gathered when in their prime—and carefully packed under the most sanitary conditions. Try them, you will find them delicious. Prompt Deliveries.

W. W. Dunn

THE PARK GROCER

Duer Street and Lincoln Place.

We Give & Redeem Surety Coupons

HAHNE & Co.

IMPORTERS NEWARK'S STORE BEAUTIFUL Broad, New and Halsey Streets. RETAILERS

Store Closes Saturday at 9 p. m.

Sale 375 Pieces "Arts and Crafts" Furniture

Carloads of the Famous Stickley Bros. Company Product Ready for You

It is almost needless for us to say anything about Stickley Bros. Company "Arts and Crafts" Furniture, which most people call mission furniture. This make of furniture, which is confined to us in Newark, is widely known as the most high grade furniture of the mission class.

The best methods of cabinet work are employed in the making; all joints are mortised and tenoned, and the joints practically never open; the wood is carefully selected Indiana White Oak, fumed a rich brown shade; positively no veneers are used in the making of the Stickley Furniture.

The upholstering and cushions are covered with genuine Spanish Morocco and are fully guaranteed to be of the highest standard for uphlostering purposes, and in color it blends perfectly with the warm, brown shade of the wood itself.

This lot of Stickley Furniture has just been placed on our great furuiture floor, and will be sold

At One-Third to One-Half Less Than Reg. Prices And You May Buy It on the Club Plan

WE PRESENT YOU THE OPPORTUNITY TO BUY THIS FINE FURNITURE ON OUR EASY PAYMENT CLUB PLAN.

26 Stands, suitable for books, magazines, lamps, etc., 14-inch square top with 2 convenient shelves underneath; regular price $3.50; sale price **$2.35**

4 Arm Chairs, saddle shape solid wood seat, curved slats in back; regular price $6.75; sale price **$4.50**

6 Large Arm Chairs, loose brown leather cushion in seat, pad leather back; regular price $14.50; sale price **$9.75**

2 Arm Chairs, loose seat cushion, flat arms, slat back; reg. price $14.50, sale price **$9.75**

12 Tables, has 40-inch round top, one inch thick; convenient shelf underneath; regular price $17.00; sale price..... **$11.50**

20 Arm Chairs, loose cushion in seat and back; regular price $20.50, sale price **$13.50**

4 Bedsteads, 3-6 in width, upright panels in head and foot with shaped top; regular price $22.00; sale price..... **$11.00**

30 Rockers, large size with comfortable loose cushion seat, soft cushion in the back; flat arms; reg. price $28.00; sale price **$18.75**

4 Reclining Chairs, adjustable back, reversible loose cushion in the back, soft leather seat; reg. price $32.50; sale price.... **$22.00**

1 Rocker, roomy and real comfortable, having big leather cushion in the back, and soft leather seat, comfortable arms; regular price $32.50, sale price..... **$22.00**

1 Big Comfortable Rocker, deep seated with soft cushion, reversible welted cushion in back; reg. price $39; sale price.... **$25.00**

15 Easy Arm Chairs, loose leather seat cushion with flat arms, cushioned back, reg. price $28.00; sale price..... **$18.75**

10 Large Easy Arm Chairs, reversible leather cushion in the back, spring seat leather cushion; soft pad leather arms, trimmed with copper nails; a very rich article; regular price $47.00; sale price..... **$32.00**

17 Bookcases, 5 ft. wide, 3 doors, with wood mullions; 4 large spaces for books; a beautiful article; reg. price $51.00; sale price **$34.00**

8 Settees, 5 ft. long, spring seat of real leather; 2 reversible welted cushions in the back, shaped flat arms; regular price $93.50, sale price **$62.00**

15 Ladies' Writing Desks, substantially constructed; shelf underneath, drop writing lid and compartments inside; regular price $12.00; sale price **$8.00**

7 Chiffoniers, containing 4 drawers of graduating size, with 2 smaller ones at the top, wood knobs; 3 ft. wide; has wood gallery back; reg. price $30.50; sale price.... **$15.25**

90 Foot Stools, curved seat with loose pad cushion, square legs; regular price $6.00; sale price **$4.00**

40 Tables, size 25x40, has a drawer, space for magazines in each end and convenient shelf underneath; reg. price $18.00; sale price **$12.00**

9 Easy Chairs, large size, spring seat, leather cushions in back, flat arms; regular price $39.00; sale price **$25.00**

18 Book Cases, 48 inches wide, double doors with wood mullions; copper rings, regular price $38.25; sale price..... **$25.50**

9 Chiffoniers, 2 small drawers at the top and 4 larger ones below; plain French mirror in the back, which can be adjusted to different positions; regular price $37.50; sale price **$18.75**

1 Rocker, extra large size with big seat; upholstered flare arms, loose cushion in back; reg. price $47.00, sale price..... **$32.00**

1 Rocker, strong box frame with leather seat; pillow edge cushion in back, shaped flat arms; reg. price $20.50; sale price .. **$13.50**

4 Bedsteads, full size, square corner posts, curved top on head and foot, neat design of open panel work; regular price $22.00; sale price **$11.00**

3 Bedsteads, 3 ft. 6-in. width, open upright panels in head and foot; regular price $20.50; sale price **$10.25**

8 Bedsteads, made of solid oak, full size in width and length, plain upright open panel work in head and foot; regular price $25.50; sale price **$12.75**

6 Reclining Chairs, with green leather cushion in seat and back; comfortable arms and back adjusts to any angle; reg. price $21.00; sale price..... **$14.00**

1 Settee, 6 ft. long, leather seats and back; regular price $65.50; sale price..... **$43.75**

2 Settees, leather cushion in the seat and removable leather cushions in back, very comfortable; regular price $72.50; sale price **$48.00**

1 Davenport Settee, extra large, square posts and upright panels, 6 ft. 6-in. long; regular price $114.00; sale price..... **$57.00**

HAHNE & CO. NEWARK, N. J.

You all know that when anything special is advertised at

Leo Slonim's JEWELRY STORE

it is a special and a saving of one-half or more to the consumer.

1 fine cut-glass Fern Dish, 1 quadruple silver plated lining, 1 fine Mirror Plateau, 1 Artificial Fern; value of set complete $5.50; our special offer at..... $2.50

1 fine Cut Glass Water Pitcher, 6 fine Cut Glass Tumblers, 1 14-inch Fine Mirror Plateau; you will pay $10.00 for same set anywhere; our special offer, set complete, at only $5.00

LEO SLONIM

THE JEWELER

230 WEST FRONT STREET PLAINFIELD, N. J.

TILE-LIKE FINISH

FLOORS—It makes the best and most durable finish on floors. Can be used on hard or soft wood.

OLD FURNITURE—It erases all scratches and mars.

WICKER FURNITURE Coated with Tile-Like gives it an appearance as if new.

PORCH CHAIRS Coated with Tile-Like makes a beautiful finish.

LINOLEUM or OIL CLOTH Coated with Tile-Like adds to wear. Will resist water and never turns white.

All old work should be washed with scouring soap before applying Tile-Like.

Be sure the work is thoroughly dry.

Where you wish to obtain an imitation of natural wood, a coat of Yellow Ground Color should be first applied. After the Ground Color has thoroughly dried, apply a coat of shade desired.

Gayle Hardware Co.

'Phone 398 Front Street and Park Avenue

General Hardware and Housefurnishings

An Income While You're Sick and Hurt

$25.00 A Week $5,600.00 Death Indemnity

ASK J. E. CURTIS

195 North Ave. 'Phone 1682

No matter what you think of the Tariff

YOU BELIEVE IN PROTECTION

for your property. We assure you that our POLICIES are both Safe and Sound.

Automobile fire from 1% up.

REAL ESTATE LOANS RENTS **GEO. M. CLARKE CO.** Babcock Bldg., Telephone 208 Plainfield

INSURANCE OF ALL KINDS.

THERE WILL BE NO BALL GAME FOR YOU TO-DAY, SCOOP

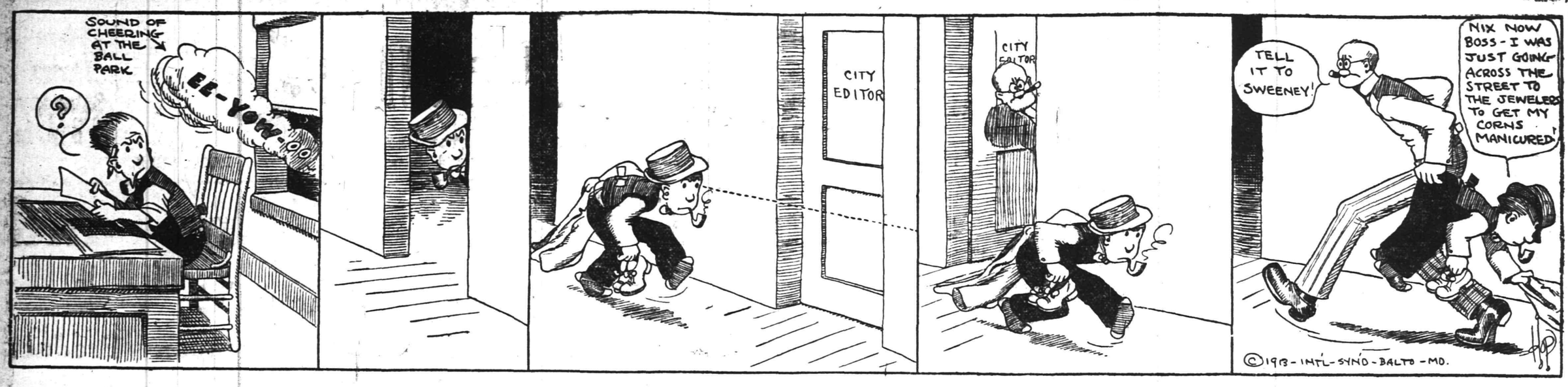

SPORTS OF ALL SORTS

SAURER DOUBLE HITS AND RUNS, WINNING

Get Twice as Many of Each, Against the Spicer Baseball Combination.

Long hits that were carried out of the reach of the fielders on the wings of the stiff wind blowing across the Clinton avenue diamond Saturday afternoon, brought a 10 to 5 victory to the Saurer ball tossers in their scheduled clash with the Spicer team at that place. One big round, the eighth, when five counters were registered, sewed up the game for the Saurer team and they further strengthened their claim to superiority by adding two more in the next frame.

The twirling of young Dixon, a brother of the Dunellen catcher, was a prominent factor in the Saurer win, for this little moundsman had the Spicer men breaking their backs to hit his slow ball, which was helped along materially by a favorable wind (for it's an ill wind that blows nobody some good, or something like that). The losers got four hits, while the best the winners could do was to double that number, also doubling the runs.

Compton, O'Loughlin and Campbell did the stickwork for the Spicer team, this quartet showing up well considering the weather conditions that had to be contended with. The teams were even up in the race for fielding honors, each making a half dozen misplays, all of which were of the excusable kind, the fielders being hampered by the wind.

The score:

SPICER.

	R.	H.	PO.	A.	E.
Baldwin, ss	0	0	1	3	0
Campbell, lf	1	1	4	0	0
O'Loughlin, 1b	0	1	8	0	0
Compton, c	1	2	10	2	1
Burns, 2b	0	0	1	1	1
Thompson, rf	0	0	0	1	2
Fleming, p	1	0	0	2	0
Perry, cf	0	0	0	0	0
Dalon, 3b	2	0	0	0	2
	5	4	24	9	6

SAURER.

	R.	H.	PO.	A.	E.
Teston, 1b	2	2	8	0	0
Harriman, 3b-p	1	1	1	3	1
Wilson, lf	2	1	0	0	0
Jaeger, T., ss-3b	0	0	4	3	2
VanZandt, 2b	1	0	1	1	2
Dixon, J., p-ss	0	2	0	0	0
Jaeper, P., c	1	0	12	0	1
Patterson, cf	2	2	1	0	0
Snyder, rf	0	0	0	0	0
McCarty, rf	1	0	0	0	0
	10	8	27	7	6

Score by innings:

Spicer	0 0 0 0 2 1 2 0 0	5
Saurer	0 0 2 1 0 0 5 2 x	10

Summary: Earned runs, Saurer 6, Spicer 2; 3 base hit, Teston; first base on balls, off Fleming 1, Dixon 2, Harriman 1; left on bases, Spicer 7, Saurer 3; two base hit, Compton; home runs, Patterson, Wilson; struck out, by Fleming 9, Dixon 6, Harriman 4; double plays, Jaeger to Teston, Thompson to Burns to Compton; hit by bitcher, Baldwin, Fleming.

PITCHER DENNY FANNED 35 BATTERS IN ONE AFTERNOON

Denny's strong pitching enabled the Netherwood A. C. to score a 10 to 2 victory at the hands of the Lennox A. C. in Newark, yesterday afternoon, the local heaver mowing down twenty men who faced him via the three-strike route. This was the feature of the contest, Denny holding the Newark batters always at his mercy.

Moore, Luthman, Hoffmaster and Stebor were the leading hit gatherers, each getting a pair of the safe variety. After defeating the Lennox team, the Netherwoods played the Ironbounds, also of Newark, who they defeated by a count of 9 to 6, Denny continuing his strike-out work in this session, scoring fifteen in the second duel.

—For best results advertise in the Daily Press.

RUNS SCORED IN THE THREE BIG LEAGUES.

	Saturday.	Sunday.	Monday.	Tuesday.	Wednesday.	Thursday.	Friday.	Totals.
NATIONAL.								
New York	1							1
Brooklyn	9							9
Philadelphia	6							6
Boston	1							1
Pittsburg	0							0
Cincinnati	3							3
St. Louis	1							1
Chicago	2							2
AMERICAN.								
New York	10	2						12
Boston	2	5						7
Philadelphia	8	3						11
Cleveland	9	7						16
Detroit	9	4						13
Chicago	0	4						4
St. Louis	6	7						13
Washington	1	3						4
INTERNATIONAL.								
Newark	4	8						12
Jersey City	5							5
Baltimore	4							4
Providence	6							6
Buffalo	14							14
Montreal	5	2						7
Toronto	6							6
Rochester	8							8

NATIONAL LEAGUE RECORD.

	W.	L.	P. C
Philadelphia	12	6	.667
Brooklyn	11	8	.636
Chicago	15	10	.600
St. Louis	13	10	.565
New York	10	11	.476
Pittsburg	10	14	.417
Boston	8	12	.400
Cincinnati	6	17	.261

Yesterday's Results.

There were no scheduled games in the National League yesterday.

Saturday's Scores.

Chicago, 2; New York, 1.
Brooklyn, 9; Cincinnati, 3.
Philadelphia, 6; Pittsburg, 0.
St. Louis, 1; Boston, 1.

Games Today.

Chicago at New York.
Cincinnati at Brooklyn.
St. Louis at Boston.
Pittsburg at Philadelphia.

AMERICAN LEAGUE RECORD.

	W.	L.	P. C.
Philadelphia	16	5	.762
Cleveland	17	7	.708
Washington	13	7	.656
Chicago	16	11	.593
St. Louis	11	15	.423
Boston	9	11	.391
Detroit	7	18	.280
New York	5	17	.227

Yesterday's Results.

Chicago, 4; Philadelphia, 3.
St. Louis, 7; Washington, 3.
Boston, 5; Detroit, 1.
Cleveland, 7; New York, 2.

Saturday's Scores.

New York, 10; Detroit, 9.
Cleveland, 9; Boston, 2.
Washington, 1; Chicago, 0.
Philadelphia, 8; St. Louis, 6.

Games Today.

New York at Cleveland.
Philadelphia at Chicago.
Boston at Detroit.
Washington at St. Louis.

INTERNATIONAL LEAGUE RECORD.

	W.	L.	P. C.
Buffalo	12	7	.632
Baltimore	12	9	.571
Newark	12	10	.545
Providence	10	9	.526
Rochester	10	10	.500
Montreal	9	11	.450
Toronto	8	12	.400
Jersey City	8	13	.381

Yesterday's Results.

Newark, 8; Montreal, 2.

Saturday's Scores.

Montreal, 5; Newark, 4.
Toronto, 6; Jersey City, 5.
Rochester, 8; Providence, 6.
Buffalo, 14; Baltimore, 4.

Games Today.

Jersey City at Toronto.
Providence at Rochester.
Baltimore at Buffalo (2 games).

—Advertise in the Daily Press. It brings results.

CENTRAL NEW JERSEY BASEBALL OPENING GREETED BY ARTIC WEATHER CONDITIONS

CENTRAL NEW JERSEY BASEBALL LEAGUE STANDING AND RESULTS.

	W	L.	P.C
Plainfield	1	0	1.000
Somerville	1	0	1.000
Dunellen	0	1	.000
High Bridge	0	1	.000

Results of Saturday's Games.

Plainfield, 5; High Bridge, 4.
Somerville, 6; Dunellen, 1.

Two Central New Jersey cities were treated to their first exhibition of league baseball for the 1913 season Saturday afternoon, the Central New Jersey League starting on its season's trip in Plainfield and Somerville amid all the pomp and splendor that usually accompanies the curtain raising of a major organization. Special ceremonies prevailed in both towns, and each team was given a send off worthy of big league openings. When Mayor Stewart wended his way out on the Parker Field diamond at 3:45 a large crowd of baseball fanatics greeted him and the band let forth a peal that blended to perfection with the cheers from the grandstand when the Mayor sent the pellet fair and square over the plate, thus opening the lid on local baseball. Plainfield beat High Bridge with Otto Frederickson on the mound by a score of 5 to 4, while Somerville came out on the larger end of a 6 to 1 score over Dunellen in a weird battle on their home ground.

CONSISTENT FIGHTING WINS FOR THE PETS

High Bridge Plays Errorless Ball Behind Frederickson Who Is Hit Hard.

Amid climatic conditions far more applicable to football or arctic exploration than the national game of baseball, Manager Dorflinger's minions opened the Central New Jersey League race in this city Saturday afternoon, chalking up a 5 to 4 victory in their initial set-to with the High Bridge contingent. A brass band was there to help while away the time and when Mayor Stewart gracefully sent the brand new horsehide over the platter squarely into "Big Six" Nelson's mit, sounded a peal of martial music that announced the official opening of league baseball in the Queen City for the season of 1913. No sooner had the band started its ragtime and martial tactics than the Plainfield herd promptly set about its task of administering an opening spanking to the High Bridge crew. This was one of the extraordinary features of the inauguration, for it generally happens that the team for whom all the fuss is made, generally obliges by booting away the game. Not so with Dorflinger's herd of recruits, however, for everyone of the nine, displayed a superior brand of baseball and if the opening contest may be taken as a criteron, the local aggregation ought to keep well up in the running from now until the bunting is awarded.

Anticipating a struggle of great import, Manager Dorflinger sent the veteran Cliff Randolph to the mound to squelch the High Bridge players who had Otto Frederickson, of this city, as their heaving artist. Randolph did the "Come Back" part of the announced program, and did it to perfection, although he had to counteract a quartet of bad errors made behind him. Time and again he displayed his ability to dispose of harassing situations single handed, preferring to strike out a batter rather than to trust his supporters, although the latter battled valiantly against the hard hitting opponents.

Everything on the program for the afternoon was replete, except the weather, and the wind which was blowing half a gale, made it a matter of luck as much as skill for the infielders and outfielders to judge the balls that soared to lofty heights, and time and again the pellet was steered from its course and out of a fielder's reach on the wings of the howling wind. The large crowd of spectators that braved the weather suffered even more than did the players and those who remained at Parker Field the full nine innings were well nigh paralyzed when Miller caught a long twisting fly recording the final putout and it was a group of stiff-limbed left overs that wended their way toward the trolley car.

A more commendable fighting spirit than the one evidenced by the Plainfield youngsters in the first game would be hard to conceive of, for the visitors gained a discouraging two run lead in the first round, but from that point on the Dorflinger crew proceeded to sew up the contest by clean hitting, not a single error being made by Frederickson's fielders. The local manager had made gala preparations for the opening battle and in order that there might be no flaw in the amber, or a crack in the jade, the Pets fell on Freddy's offerings in the second, third, fifth and sixth stanzas for a sufficiency of counters to assure a victory. Frederickson yielded a total of seven bingles, one of them a two-bagger, while High Bridge could ply but a half dozen from Randolph's delivery, although a pair of these were two baggers. If any one individual outstarred another in the cold, chilly blast, it was Garretson, the new first baseman of the Plainfield team. This youngster handled a dozen putouts at the first station without a slip, many of the outs being recorded on low throws which he scooped out of the turf. Garretson also poled out a pretty bingle during his first sojourn at the bat, pushing across Plainfield's first counter of the season.

At short Williams looks like the real goods, having an iron throwing arm, but is unusually weak with the willow. For the visitors, Sinclair was easily the main attraction, making many pretty stops at short, and playing a clever all around game.

The score:

PLAINFIELD.

	R.	H	PO.	A.	E.
Williams, ss.	0	0	2	3	2
Craig, 3b.	1	1	3	2	1
W. Stallings, 2b.	2	2	1	2	1
Bergen, lf.	1	1	6	0	0
Nelson, c.	0	1	7	2	0
Garretson, 1b.	0	1	12	0	0
Miller, rf.	0	0	2	0	0
Dorman, cf.	1	0	0	0	0
Randolph, p.	0	1	0	5	0
	5	7	27	15	4

HIGH BRIDGE.

	R.	H.	PO.	A.	E.
J. Walton, 2b.	0	1	1	2	0
C. Walton, 2b.	2	0	0	3	0
J. Alberts, lf.	1	1	0	0	0
Hand, c.	0	1	5	1	0
H. Alberts, cf.	0	0	1	0	0
Anderson, rf.	0	1	0	0	0
Sinclair, ss.	0	0	4	2	0
Howley, 1b.	0	0	2	0	0
Angar, 1b.	1	1	11	0	0
Frederickson, p.	0	1	0	5	0
	4	6	24	13	0

Score by innings:

Plainfield	0 1 2 0 0 1 1 0 x	5
High Bridge	2 0 0 0 0 0 1 1 0	4

Summary: Earned runs, Plainfield 2, High Bridge 2; left on bases, Plainfield 8, High Bridge 7; struck out, by Frederickson 4, by Randolph 4; bases on balls, off Frederickson 5, off Randolph 5; hit by pitched ball, by Randolph (C. Walton), by Frederickson (Nelson); two base hits, J. Walton and Frederickson, Nelson; stolen bases, Angar, W. Stallings, sacrifice hits, Williams, Bergen, Nelson. Randolph; umpire, Frank Wilcox.

WEATHER AFFECTED DUNELLEN'S TEAM

Wind Plays Havoc With the Ball on Somerville Diamond and Bob's Team Loses.

Material furnished by Raritan, Bound Brook and Somerville brought together under the name "Somerville," represented that place in the opening of the Central New Jersey Baseball League, Saturday afternoon, when the Somerville team defeated Bob Bogardus' Dunellen clan by a count of 7 to 1. Erratic fielding, caused by the low temperature, was responsible for the Dunellen team's downfall. A high west wind swept the diamond almost continually, making good plays very difficult.

McLaughlin twirled for Dunellen and his heaving was of the top-notch variety, but the support accorded him was ragged. The veteran twirler allowed but five scattered hits and whiffed eight of the opposition, while Kraft, the Somerville moundsman was touched for eight bingles and fooled eleven of the Dunellen batsmiths on strikes. "Home Run" Wolf maintained his reputation for slamming them to the tall timbers.

Giddes did some good stick work getting four healthy swats, all safeties, and Dixon chalked up three of the one base variety. For the winners, Torpey and Porter welded the wagon tongue to the best advantage, getting two apiece.

The score:

SOMERVILLE

	R.	H	PO.	A.	E.
Cuningham, lf	1	0	0	0	0
Frentz,	1	0	1	2	2
Torpey, c	0	2	11	2	0
Wiltse, 1b	1	1	10	0	0
Grimes, ss	2	0	1	4	0
Porter, rf	2	2	1	0	0
Nolan, cf	0	0	0	0	0
Conti, 3b	0	0	3	2	0
Kraft, p	0	0	0	0	0
	7	5	27	10	2

DUNELLEN

	R.	H	PO.	A.	E
Giddes, 3b.	0	4	4	2	2
Dixon, c	2	3	9	2	1
Wolf, cf	1	3	0	1	0
McLaughlin, p	0	0	0	1	0
Lindbloom, lf	0	1	1	0	0
Martin, 2b	0	0	3	1	0
Montross, rf	0	0	2	0	1
Brown, 3b	0	0	5	0	1
Coyle, ss	1	1	0	0	4
	4	12	24	7	9

Two base hits, Torpey 2, Wolf; stolen bases, Grimes, Porter, Giddis Dixon; bases on balls, off McLaughlin 1, off Kraft 3; struck out, by McLaughlin 8, by Kraft 11; umpire, Dailey.

N. P. H. S. TEAM RUNS AND CLOUTS AT WILL

Union High Aggregation Presents no Barrier for the Boroughites to Mount.

Every baseball stunt or shift ever pulled off on the diamond was tried by the North Plainfield High School team in its game with the Union High School ball tossers, Saturday afternoon at Hyde Oval. As a result of heavy and long clouting in which nearly everyone took a hand, N. P. H. S. was returned a victor by the overwhelming count of 22 to 2. Substitutes and shifts shattered the boroughites' lineup to a considerable extent but the weakest portion was plenty strong enough to outslug and outpoint the visitors who played like a group of novices.

Captain Duaning led the slaughter with a trio of hits, while Taylor, Conroy and Spencer came next with two apiece. A third addition of the Townley family entered the lineup Saturday and Substitutes Newkirk and Conroy were given tryouts during the nine chilly innings. Ten errors made by the visiting players aided materially in the N. P. H. S. run getting, misplays coupled with a volley of bingles resulting in an even dozen runs being recorded in the sixth stanza by the winners.

The score:

N. P. H. S.

	R.	H.	PO.	A.	E.
W. Townley, 3b	2	1	0	2	0
Burner, 2b	2	1	2	2	0
Duaning, 1b	4	2	2	0	0
Smalley, c. & 1b	2	0	10	2	0
Taylor, 1b & c	2	2	8	1	1
Newkirk, rf	3	1	1	1	1
Townley, ss	3	1	1	1	0
Conroy, cf	3	2	1	0	1
Spencer, p	2	2	2	1	0
A. Townley, ss	0	0	0	1	0
	22	13	27	11	—

UNION HIGH SCHOOL.

	R.	H.	PO.	A.	E.
Meyh, ss	1	2	1	1	—
Miller, rf	0	0	1	0	1
Headly, 1b	0	2	10	1	0
Fattavete, cf. & c	0	0	2	1	—
Sullivan, c. & 3b	0	0	7	1	2
Bunnel, 2b	0	1	0	2	—
Clair, cf.	1	0	1	0	0
Williams, 3b. & p.	0	1	0	8	7
Sinclair, lf. & p.	0	0	0	2	1
	2	6	24	16	10

Score by innings:

N. P. H. S	0 0 3 1 3 1 2 0 x	22
U. H. S.	0 0 0 0 0 0 0 1 1	2

Summary—Three base hit, Spencer; two base hits, Taylor, Burner; earned runs, N. P. H. S. 10, U. H. S. 0; left on bases, N. P. H. S. 6, U. H. S. 4; first on errors, N. P. H. S. 3; struck out, by Spencer 10, by Sinclair 3 in 6 innings; bases on balls, off Spencer 4, off Sinclair 12 in 6 innings, off Williams 4 in 3 innings; passed balls, N. P. H. S. 1, U. H. S. 3; wild pitch, Williams; stolen bases, N. P. H. S. 29, U. H. S. 4; sacrifice hits, Newkirk, Taylor, W. Townley; hit by pitcher, G. Townley; double play, Newkirk to Taylor; umpires, Bailey and Brokaw; scorer, Charles Beckman.

DATES TO FILL.

The Netherwood A. C. has June 8, 15, 22 and 29 open and would like to arrange games for those dates with out of town managers offering full expenses. Address Vincent Mullin, 183 North avenue.

NETHERWOODS NEXT GAME.

Denny and Schinkle will be in the points for the Netherwood A. C. when it lines up against the Monroe A. C. next Sunday afternoon.

ANOTHER CLOSE ONE LOST BY Y. M. A. A.

Monroe's Come Out in the Van After Scrappy Session on Centre Street Field.

Spasmodic run getting, in which Monroe Avenue succeeded in holding the upper hand, forced the Y. M. A. A. combination to swallow another defeat Saturday afternoon playing on the Centre street diamond, this time the dose being administered to the extent of 16 to 15, or just one swallow to the credit of Monroe. The game itself was a repetition of the previous contests played by the Y. M. A. A. team this season, when it has been defeated by a margin of one and two runs after running the score up into double figures, and once more it fell to the lot of the Y. M. A. A. aggregation to accept the part of the vanquished.

The game was one of these spicy, scrappy affairs, the winners displaying at times, a poor exhibition of sportsmanship and had to be warned by the officials in charge of the encounter on several different occasions to shift their methods of attack. Cold weather had a bad effect on the fielding of both aggregations, especially the losers who chalked up fifteen misplays against the eight recorded to Monroe's credit. These slip ups aided materially in the run getting in which both contenders took an active part.

Green, a new man in the Y. M. A. A. lineup, was easily the star of the fray batting and fielding with afternoon marks of 1.000 per cent. in each department, and the appearance of Hadley in a Y. M. A. A. uniform was another redeeming feature of the clash. Both pitchers twirled masterful ball, Vail fanning nine batters his rival's club, but the latter was given better support than the losing moundsman, hence his success in the pinches. Conger, the Elizabeth lad, who has become a prominent member of the Y. M. A. A. cast was missed in Saturday's tray, he having taken a day off to run in the Barringer athletic meet held in Newark Saturday afternoon.

The score:

MONROE AVENUE M. E.

	R.	H.	PO.	A.	E.
Gunderman, ss	2	2	3	2	0
Brown	1	0	1	3	1
[illegible]	1	1	0	2	1
Terry, [illegible]	2	1	7	1	0
W. Brown, [illegible]	1	1	1	0	1
Conger, lf	2	1	1	0	0
Gerstenberg, rf.	0	0	1	0	0
Griffin, cf	0	0	0	0	0
Bolmer, [illegible]	0	0	0	0	0
Van Houten, [illegible]	1	1	0	0	0
Nicholson, 2b	0	0	0	0	0
Heft, p	1	2	1	3	0
	16	15	27	11	5

Y. M. A. A.

	R.	H.	PO.	A.	E.
Thorne, ss	1	1	4	2	1
G. Huff, 3b.	3	3	3	3	1
Hadley, cf	1	2	1	0	1
Mathiews, 2b	2	0	2	0	1
Green, 1b	2	3	7	0	0
Meyers, 2l	1	1	2	0	1
F. Parrot, rf.	1	1	1	1	1
Lambertson, c	2	0	7	1	2
Raffinello, c	0	0	2	0	1
Vail, p	2	1	0	1	1
	15	12	27	8	13

Monroe	1 0 1 0 0 0 0 1 1	16
Y. M. A. A.	1 0 0 8 0 0 0 0 0	15

Summary—Earned runs, Y. M. A. A. 8, Monroe 8; left on bases, Y. M. A. A. 9, Monroe 12; two base hits, Green, Gunzelman, Hess, Terry, W. Brown 2, Pennoyer, Hefte 2; three base hits, Hadley, Huff; first base on balls, off Vail 4, off Hefte 8; struck out, by Vail 9, by Hefte 8; double plays, Parrot to Green, Thorn to Green; wild pitch, Hefte; passed ball, Terry; first base on errors, Y. M. A. A. 5, Monroe 8; hit by pitched ball, by Terry (Vail). Time of game, 2 hours. Umpires, Simon and Simmons.

CENTRAL LEAGUE MEETING.

A meeting of the Central New Jersey League will be held in Hotel Kensington tomorrow night. Important business pretaining to the playing of next Saturday's games will be discussed and all managers are requested to be on hand.

THE RIGHT WAY
THE BEST WAY THE SAFEST WAY
BUY YOUR AUTOMOBILE SUPPLIES, TIRES, TUBES, OILS, GREASES & SOLID TIRES
From E. J. WAY
PLAINFIELD AUTO TIRE CO.
407 WATCHUNG AVE. : : :-: TEL. 1980

WESTERN UNION
TELEGRAM
THEO. N. VAIL, PRESIDENT

Sixty Seven Thousand Cities and Towns in the United States are connected by telegraph through the Western Union

THE WESTERN UNION TELEGRAPH COMPANY

EXTRA INNING GAME WON BY CHAPELITES

Thorn's' Hit in the Tenth Brings Home the Bacon for Hope Contingent.

A red hot lick from the bat of Art Thorn, brought victory to the Hope Chapel baseball team in a ten inning battle on Probasco Field Saturday afternoon, the final decision reading: Hope 6, First Baptist 4. Tight playing with men on the cushions featured the contest, which was a brilliant one from start to finish, the teams being evenly matched and scored runs alternatively. Although the Baptist aggregation started off with a rush and registered two counters in the first session at the bat, the Chapelites came back in their regime and pushed a pair across the rubber tying the score. Hope took the van in the fifth and broke the tie in the seventh only to have First Baptist pull up with a brace of runs in the eighth tying the score and making what proved to be a ten inning affair.

In the eighth the prettiest piece of baseball of the afternoon was pulled off when Stine came to the bat with two men on the bases and a single needed to shatter the tie. There were two out at the time and Schott, the Hope twirler, displayed his mettle by disposing of Stine along the three strike route, "Hub" taking three healthy swings at the pellet. The hitting of Luthman and Thorn for Hope Chapel and Bailey and Banks for the losers were conspicuous factors in the ten innings of playing, this quartet of clouters wielding the willow to the extent of two hits each.

Both teams displayed ragged field work at intervals and some costly misplays were recorded on both sides, Overland being the chief offender on Hope Chapel, while Downs and Savage shared the Baptist guilt.

The score:

HOPE CHAPEL.

	R.	H.	PO.	A.	E.
Stokes, 3b	2	0	2	2	1
Luthman, c.	1	2	10	0	0
T. Heron, lf.	0	1	1	0	0
Thome, 1b.	0	2	14	0	2
Walls, 2b.	0	1	1	1	1
Schott, p.	0	0	2	0	0
E. Terry, rf.	2	1	0	0	1
W. March, rf.	0	0	0	0	0
Overland, ss.	0	0	1	3	3
Terry, cf.	0	1	0	0	1
Mantz, cf.	1	0	0	0	0
	6	7*	29	8	9

FIRST BAPTIST.

	R.	H.	PO.	A.	E.
Savage lf.	0	1	2	0	2
Bailey, p. & ss.	1	2	1	2	1
Smith, p. & ss.	1	1	8	4	0
Stine, cf. & c.	2	0	1	1	0
Pierson, 2b.	0	0	3	3	0
Randolph, 1b.	0	0	10	0	0
Banks, c. & cf.	0	2	5	0	0
Downs, 3b.	0	0	0	1	2
Fountain, rf.	0	0	0	0	0
Gilbert, rf.	0	0	0	0	0
	4	6	30	11	5

*Smith hit by batted ball.

Score by innings:

Hope Chapel	0 0 2 0 1 0 1 0 0 2—6
First Baptist	2 0 0 0 0 0 0 2 0 0—4

Summary—Earned runs, Hope 1, First Baptist 0; left on bases, First Baptist 10, Hope 7; first base on errors, Hope 4, Baptist 7; first base on balls, off Schott 3, off Smith 2, off Bailey 3; struck out, by Schott 10, Smith 7, Bailey 4; double play, Thorne unassisted; two base hits, Banks, H. Terry; umpire, Fraley.

Y. M. A. A. CATCHER INJURED.

Lambertson, the star catcher of the Y. M. A. A. baseball team, was severely injured in the last part of the Y. M. A. A.-Monroe Avenue game Saturday afternoon by a foul tip. As a result of the accident it is likely that he will be out of the game for some time to come.

SHAMROCKS NEXT GAME.

The West End A. C. baseball team, of South Bound Brook, will be the opponents of the Shamrock A. C. in this city next Sunday afternoon.

PLAINFIELD TRIMMED BY ALBERT'S CREW

Local Team, with Many New Faces, Treated to a Trouncing.

Pitcher Otto Frederickson got back at Ernest Dorflinger's Pets at Scotch Plains yesterday afternoon when the Netherwood heaver donned Scotch Plains' woolens for the afternoon and shot them across to a Plainfield team shattered by substitutions, winning out in a weird contest by a score of 12 to 6. Cold weather hampered the players greatly, many not having thawed out from the freezing they got at Parker Field the day before. Many errors could be traced directly to the high winds which swept the playing field and it was necessary to call the game several different times in order to allow a cloud of dust to make its exit.

Dorflinger sent Russell tSewart to the mound to do the heaving and he lasted pretty well for half the fray and then started to weaken, Scotch Plains landing on his shoots for lusty clouds which threatened disaster at the outset. So great did the bombardment get toward the end that he had to be relieved by Katz Miller, who until that time, was playing short. When the Plainfield team took the field yesterday afternoon, it would not have been recognized by the Plainfield fans who saw the game Saturday, the substitutions being many and varied. Billy Coyle, the clever little Dunellen short stop, played third base; Les Dodge, who will hereafter play regularly with the local outfit, performed at the keystone station; Katz Miller took charge of short and later sojourned in the pitcher's box; Cliff Randolph, Earl Moran and Eddie Montross took charge of the outer garden; while Bergen caught. Garretson, who was the only regular playing his regular position, put up a stellar article of baseball, repeating his work of the day before, and "Snapper" Bergen demonstrated that he can catch as well as play the outfield, for he held Stewart and Miller in big league style, his throwing to bases being a feature of the game.

Scotch Plains presented its regular lineup with Freddy on the mound, and aside from a stormy session at the start, the Netherwood lad pitched masterful ball. Plainfield started off in whirlwind style pulling across three counters in the first trip to the bat, but from then on Freddy held the local swatsmiths at his mercy, although at several different intervals batting rallies were started but never finished. Scotch Plains got into the scoring game soon after Plainfield had its big session and during the remainder of the contest scored at will, registering twelve counters, or just twice as many as the visitors. As usual, Hand's work benind the bat was a brilliant feature of the contest, while the rest of the 'Plains outfield performed in great style considering the adverse weather conditions.

The teams lineup as follows:

Plainfield—Stewart p and ss, Bergen c, Garretson 1b, Dodge 2b, Cayle 3b, Miller ss and p, Montross lf, Baldwin cf, DeNitzio rf.

Scotch Plains—Frederickson p, Hand c, Frentz 1b, Wall 2b, Gray 3b, J. Alberts ss, H. Alberts lf, Moran cf, Randolph rf.

Umpire, Corriell.

TRINITY SHOW REAL BASEBALL IN THEIR INITIAL STRUGGLE

A five inning game featured by lots of run getting was played at Hope Common Saturday afternoon between the First Presbyterian team and the recently organized Trinity church ball club, the latter winning after a close race by a score of 10 to 9. Although greatly hampered by the cold weather both teams put up a sterling brand of baseball, especially the Trinity aggregation which was playing its first competitive game. The runs scored came in spasmodic bunches and it was anybody's game until the final out was scored.

The contest had to be curtailed at the completion of five innings of play because of a late start, the two teams not being able to get the use of the Hope Common diamond until a pair of other combinations had finished their contest, they having assumed possession first. Those in charge of the organization of the Trinity club were greatly satisfied with the excellent showing made in the initial contest and the team bids fair to be a close competitor with any of the local amateur aggregations this spring and summer.

The brilliant fielding of McAfee at third base, and Harvey at the first station were features of the battle, while a flashy double play pulled off by Harvey and E. French savored of the real thing in baseball.

Score by innings:

		R.	H.	E.
1st Presbyterian	1 0 2 6 0—	9	5	6
Trinity	1 2 4 1 2—	10	13	3

Batteries — First Presbyterian, Newell and J. Lounsberry, pitchers, and Schenck, catcher; Trinity, Dilts Blenenger and Moore, pitchers, and L. French, catcher.

OLD TIMERS CAN STILL PLAY BALL

Leal School Alumni Aggregation Defeated Younger Set Saturday Afternoon.

Following their performance of last season, the Leal School alumni baseball team defeated the Leal School undergraduate nine on Crescent Oval Saturday afternoon by a score of 12 to 6. Will Glenny did the heaving for the graduate nine while Shepherd was the twirler sent to the mound by Captain Dickerson. Dumont and R. Schoonmaker demonstrated that they have not lost their batting eyes by walloping the pellet to the extent of three hits each, while Stevenson, Nash and Lyons were the chief hitters in undergraduate uniforms. A three base bingle from the bat of Nash was a feature. Cook's work at the second station was another bright spot.

The score:

The score:

ALUMNI.

	R.	H.	PO.	A.	E.
W. Schoonmaker, 2b.	2	1	6	2	0
Dumont, 3b	3	3	4	1	0
G. Schoonmaker, ss.	1	2	0	0	0
R. Schoonmaker, c	3	3	7	2	3
Fleming, rf.	1	1	0	0	0
Lyman, 1b	0	1	6	1	1
W. L. Glenny, lf	0	0	0	0	0
Wills, lf	0	0	1	0	0
Daniels, cf	1	0	0	0	0
W. Glenny, p	1	1	3	8	1
	12	12	27	14	5

LEAL'S.

	R.	H.	PO.	A.	E.
Stewart, ss	1	1	2	1	2
Dickerson, 3b	1	0	4	1	0
Nash, c	0	3	6	1	0
Dale, cf	1	0	1	0	1
Lyon, rf	1	3	0	0	0
Harrington, rf	0	0	0	0	0
Faber, lf	1	1	3	1	0
Cook, 2b	0	1	3	3	3
Schneider, 2b	0	0	1	0	0
Stevenson, 1b	0	4	7	0	2
Shepherd, p	1	1	0	8	1
	6	14	27	15	9

Score by innings:

Alumni	2 1 0 1 1 2 0 5 0 . . 12
Leal's	0 0 1 0 0 3 0 0 2— 6

Summary: Three bast hit, Nash; two base hit, Cook; stolen bases, Nash 2, Lyon, W. Schoonmaker, Dumont, G. Schoonmaker, R. Schoonmaker, Fleming, Daniels; left on bases, Leal's 6, Alumni 8; first base on balls, off Glenny 3, off Shepherd 2; truck out, by Glenny 5, by Shepherd 4; first base on errors, Alumni 7.

SHAMROCKS ADMINISTER WHITEWASH TO HOME NINE

But five innings were needed to convince the South Plainfield A. C. ball tossers of the Shamrock A. C. team's superiority at South Plainfield yesterday afternoon, when these two teams met in their scheduled diamond battle, the visitors being ahead by the score to 10 to 0 at the time the South Plainfielders withdrew from the field. Up to the fourth inning the home players were not allowed a single hit or run by Hamilton, who twirled a stellar article of baseball while his teammates were piling up counters in every session at the bat. Taynor was once more the star bat weilder, greeting a double and two singles out of three trips to the plate.

Score by innings

South Plainfield	0 0 0 0 0— 0
Shamrocks	3 2 2 3 x—10

Hits, Megonel, Kane, Miner, Taynor 3, Crook, Hannigan, Hamilton, McDonough 2, and Campbell; struck out, by Hamilton 8, by Soffield 6.

MILLER GOES TO DANBURY.

Katz Miller, the Plainfield Baseball Club's speedy outfielder, who was recently signed by the management of the Danbury Club, of the New York and New Jersey Interstate League, left this morning for the Connecticut town, where he is due to start playing tomorrow.

MAIL AND PHONE ORDERS.

Expert shoppers are at the service of all who cannot attend this great sale in person. Select the article you most desire, send in your order and it will receive the same careful attention as though you were purchasing in person at our counter.

Store Closes Saturday at 9 P. M. Others Days 5:30.

L. S. Plaut & Co.

BEE HIVE New Jersey's Shopping Centre NEWARK

Mail and Phone Orders Receive Prompt and Careful Attention.

FREE DELIVERY.

By Parcels Post, Express or our Own Wagons.

To any point in New Jersey, New York, Pennsylvania and Connecticut.

All your purchases whether the amount be large or small.

MATCHLESS MAY - TIME BARGAIN FESTIVAL

L. S. Plaut & Co. inaugurate the most remarkable sale of Spring and Summer merchandise ever held in the State of New Jersey.

Everything with very few exceptions in this great store, known for its reliability as to honesty of statement and character of merchandise, will be sold either at specially reduced prices or at a discount of 10 per cent. from the regular prices. This discount of 10 per cent. will be deducted from the sales check.

We have planned this extraordinary event with the object of reducing our stocks of desirable Spring merchandise and at the same time introducing to you our splendid stocks of new Summer merchandise. Also to offset our wonderful May-time and Industrial Sale of last year, which took place during the time of Newark's noted Industrial Exposition and which meant so much to the public in the way of great money savings and demonstrating the supremacy of this establishment from a merchandising standpoint. We have made special arrangements to give prompt service by largely increasing our force of employees in order to handle the great volume of business which we anticipate and to take care of what we believe will be the largest crowds that have ever attended a sale in our city.

10% Discount For This Week

REMEMBER—THIS SALE IS FOR ONE WEEK ONLY, AND, IF YOUR PURCHASE IS NOT SATISFACTORY, MONEY WILL BE CHEERFULLY REFUNDED.

EXTRAORDINARY BARGAINS AT SPECIALLY REDUCED PRICES

30c Natural Color Linen Suiting, special, yard.....19c
Reg. 98c Silk Bordered Voile, special, yard.....69c
Reg. 20c Pillow Case Muslin, special, yard.....12½c
Reg. $1 80 English Longcloth, special piece of 12 yds..$1.45
Women's reg. 75c Lawn Sacques, special.....49c
Reg. $1.50 Cream Serge, special, yard.....$1.00
Reg. $2.00 Lingerie & Voile Waists, special.....$1.39
$5.00 to $7.50 Trimmed Millinery at.....$2.50
$8.50 to $12.50 Trimmed Millinery at.....$5.00
$13.50 to $16.50 Trimmed Millinery at.....$7.50
$17.50 to $22.50 Trimmed Millinery at.....$10.00
$1.50 to $2 25 Ostrich Novelties, special at.....69c
Reg. $4 98 and $5.95 Untrimmed Hats, special.....$3.00
Women's Reg. 50c Lisle Hosiery, special, pair.....32c
Reg. 10c Unbleached Muslin, special, yard.....7½c
Reg. 30c Bleached Sheeting, special, yard.....22c
35c Colored Striped Madras, special, yard.....16c

THIS IS MERELY A SELECTION OF THE NUMEROUS BARGAINS IN THIS MAY-TIME SALE.

Prompt Deliveries Made by Our Own Wagons

L. S. Plaut & Co., 711-721 Broad St., Newark, N. J.

ANOTHER SCALP FOR P. H. S. BALL TEAM

Local High School Players Score Victory Over Jersey City High School Boys.

Slugging the ball like demons, the Plainfield High School baseball team scored a 14 to 4 victory over the Dickinson High School aggregation at Jersey City, Saturday. A feature of the game was the twirling of Matty Coughlin for P. H. S., this little heaver holding the Jersey City High School hitters to four hits, while his teammates were touching the two opposing pitchers for fourteen clouts.

Both teams fielded raggedly, no less than nine errors being totaled up during the afternoon. Captain Good, of the P. H. S. aggregation, led the batting with three bingles to his credit, while Carty, Davenport and Rosenson each got a pair of safeties.

The score:

PLAINFIELD HIGH SCHOOL.

	R.	H.	O.	A.	E.
Carty, rf.	1	2	0	0	0
Heron, ss.	1	1	0	0	0
Davenport, 3b.	1	2	1	4	0
Good, 1b.	2	3	11	0	1
Sminck, lf.	1	1	1	0	1
Rosenson, 2b.	2	2	1	4	2
Peacock, c.	2	1	10	2	0
Buckle, cf.	1	1	1	0	0
Coughlan, p.	1	1	1	2	0
	12	14	*26	12	4

*Ward out, hit batted ball.

DICKERSON HIGH SCHOOL.

	R.	H.	O.	A.	E.
Quinn, 2b.	0	0	3	2	0
Horn, 3b.	1	1	3	1	2
Connolley, cf.	1	1	1	0	0
Fitzgerald, 1b.	0	0	13	2	0
Barnham, ss.	1	0	1	1	2
Dickson, rf. & lf.	1	1	2	0	0
Falamoni, c.	0	0	0	0	1
Bensler, p. & c.	0	1	4	6	0
Pearsall, p.	0	0	0	2	0
	4	4	27	14	5

PARK AVENUE LOST.

The Y. M. A. baseball team, of South Bound Brook, scored a 1 to 0 decision over the Park Avenue Baptist ball tossers here Saturday afternoon.

GOOD SUNDAY GAME CARDED.

Manager Joe Alberts of the Scotch Plains Baseball Club, has signed up New Brunswick to appear on the 'Plains diamond next Sunday afternoon.

—Press want ads. pay.
—Advertise in the Daily Press. It brings results.

WEST ENDS DEFEATED BY GARWOOD A. C. NINE

Playing their initial game of the season, the West End A. C. ball tossers, entrants in the new City League, were treated to a 14 to 2 trouncing by the more experienced Garwood A. C. combination at the latter place Saturday afternoon, the locals getting but six hits against the eleven garnered by the home stickeds. Three big innings, the first, third and fourth, sewed up the game for Garwood, for their total earnings in this trio of sessions were 14, or twelve more than the locals could maintain at the end of seven innings of play when the game was called.

But one error was credited to the Garwood team against seven made by the lossers. Although the initial struggle ended in a defeat for the West Ends, they are by no means discouraged an expect to make things hot for the other contenders in the City League which opens next Saturday afternoon.

The score:

The score:

WEST ENDS.

	A.B.	R.	H.	E.
Dow, 1b	3	0	0	0
Lee, 2b	3	0	0	0
Brick, ss	3	0	0	2
Cougalin, c	3	0	0	0
McClinton, lf	3	0	2	1
Hand, 3b	2	0	1	1
Heberman, rf	3	0	1	1
Lambertson, cf	3	2	2	1
Denny, p	3	0	0	0
	26	2	6	7

GARWOOD A. C.

	A. B.	R.	H.	E.
Becker, 1b	4	2	1	0
Brown, 2b	4	3	2	1
Washburn, 3b	3	2	2	0
H. Dushanck, ss	4	0	1	0
Hegelmark, cf	2	2	1	0
Miller, lf	3	2	2	0
Pfaff, rf	4	2	1	0
W. Dushanck, p	4	1	1	0
Packer, p	3	0	0	0
	31	14	11	1

Score by innings:

West Ends	0 0 1 0 1 0 0— 2
Garwood	2 0 5 7 0 0 0—14

CALENDAR OF SPORTS

TODAY.

Johnny Coulon vs. Frankie Bradley, 6 rounds, at Philadelphia.

Jim Flynn vs. Jim Savage, 10 rounds, at Atlanta, Ga.

Ray Bronson vs. Young Denny, 10 rounds, at New Orleans.

Johnny Lore vs. Ray Temple, 20 rounds, at Butte, Mont.

TOMORROW.

Opening of third annual exhibition of the Ottawa (Ont.) Horse Show Association.

Leach Cross vs. Johnny Dohan, 10 rounds, at New York.

"Kitty" Baseball League opens its season, with Harrisburg at Vincennes, Paducah at Cairo, Owensboro at Hopkinsville and Henderson at Clarksville.

WEDNESDAY.

Maryland State championship tennis tournament opens in Baltimore.

Phil Cross vs. Ray Bronson, 10 rounds, at New York.

THURSDAY.

Opening of 45-day race meeting of Lagoon Fair and Racing Association, Salt Lake City.

Opening of Carolina golf championship tournament at Columbia, S. C.

Purdue-Wisconsin outdoor track meet at Madison, Wis.

Grover Hayes vs. Steve Ketchel, 15 rounds, at Winnipeg.

Nebraska State Baseball League opens its season, with Hastings at Grand Island, Seward at Columbus, York at Kearney and Superior at Fremont.

FRIDAY.

Wisconsin-Illinois variety outdoor track meet at Champaign, Ill.

Gunboat Smith vs. Jess Willard, 20 rounds, at San Rrancisco.

Kansas State Baseball League opens its season, with Great Bend at Salina, Manhattan at Clay Center and Junction City at Lyons.

SATURDAY.

"Frank Chance Day" celebration at American League Baseball Park, Chicago.

Middle States intercollegiate athletic championships at Easton, Pa.

Michigan-Syracuse variety outdoor track meet at Ann Arbor.

Johns Hopkins-Georgetown varsity outdoor track meet at Baltimore.

Columbia-Princeton varsity outdoor track meet at New York.

Harvard-Yale varsity outdoor track meet at New Haven.

Cornell-Pennsylvania varsity outdoor track meet at Philadelphia.

Interscholastic track and field meet at University of Illinois.

OTHER SPORTING NEWS ON PAGE TWO.

CLEARING SALE at HALF PRICE!

Latest creations in coats, suits and dresses. Finest materials, all colors, sizes 14 to 44. Silk, Serge, Epoenge, Rattine, Charmeuse, Crepe de Chine, Crepe Mohair and Chiffon.

$ 3.95..Ladies' Raincoats, sizes 14 to 44.....$ 1.98
8.95..Ladies' Raincoats, sizes 14 to 44..... 4.50
12.50..Silk, Serge, Eponge, Rattine Dresses.. 6.95
17.50..Coats, Suits and Dresses..... 8.95
22.50..Coats, Suits and Dresses..... 10.95
25.00..Coats, Suits and Dresses..... 15.95

AT OUR TWO STORES

C. DEXTER HARBESON, Inc.

519 Columbus Avenue
Cor. 85th Street
Open evenings to 10 P. M

2425 Broadway
Between 89th and 90th Streets

New York City.

RELIABLE MEN WANTED

Public Service Railway can use a limited number of motormen and conductors to take care of increasing business. Steady work and good pay to the right men.

The company pays sick benefits, life insurance and pensions to its employes, bearing all the expense itself.

Apply No. 127 Albany street, New Brunswick, Fridays 2:30 to 4 p. m., or Waiting Room, Watchung avenue and Fourth street, Plainfield, Fridays from 9 to 10 a m.

m w f tf

THE PLAINFIELD TRUST COMPANY

Resources $5,000,000.00.

TRAVELERS' CHEQUES

LETTERS OF CREDIT

When you travel at home or abroad, provide yourself with a supply of travelers' cheques which are not only safer than money, but are self-identifying and are accepted at their full face value everywhere. This Company can furnish them in denominations of $10, $20, $50 and $100, or can secure for you a letter of credit on any of the leading banking houses.

AMUSEMENTS.

PROCTOR'S

THE HOME THEATRE
MOTION PICTURES
VAUDEVILLE
DAILY, MATINEE AND NIGHT
AT 2 P. M., 7 P. M., 9 P. M.
NEW COMPANIES
MONDAY AND THURSDAY
TODAY'S VAUDEVILLE

Olympic Comedy Four, "Some Quartet;" Mr. and Mrs. Douglas, "A Business Proposal;" Morrisey & Rick, Comedians; Helen Cavanough, Pianologue; Les Seranos, Equilibrists; Photo Plays.

FOR THE TRAVELER AT HOME OR ABROAD

Travelers Cheques
Safe Deposit and
Storage Facilities

SERVICE

THE STATE TRUST COMPANY
Capital $100,000.00.

ORGANIZED 1864

THE FIRST NATIONAL BANK OF PLAINFIELD.

A COMMERCIAL BANK WITH SAVINGS and SAFE DEPOSIT DEPARTMENTS.

FOUR PER CENT. INTEREST PAID ON SAVINGS ACCOUNTS.

THE SAFE COMBINATION

Turn to industry—then to the right to economy—to the left to saving—to the right to regular bank deposits—and you have the key that unlocks the door to success. Step in and open an account with us—or send your deposit by mail.

4 PER CENT. INTEREST PAID.

PLAINFIELD SAVINGS BANK

Only Savings Bank in Plainfield

ORGANIZED 1868.

FOLKES & COX

LADIES AND GENTS TAILORS

SUITS MADE TO ORDER.

Remodeling, dry cleaning, dyeing and pressing. Special attention to monthly contracts for cleaning and pressing. Four suits and one overcoat cleaned and pressed at $1.50 per month. Second hand clothing bought and for sale.

328 Liberty St., corner Fourth. 'Phone 710-J. 3 7 tf

WHEN YOU NEED MILK, CREAM, EGGS, SMIERKASE, BUTTER, OR ANYTHING IN THE DAIRY LINE, TELEPHONE TO

The Valley Centre Dairy

212 LEE PLACE.

A. R. PHILLIPS, Owner and Prop.

The finest equipped dairy in the vicinity. I only keep the best quality of everything in my line. If you are dissatisfied with your present service, 'Phone me at once. My wagons reach all parts of the city. 'Phone 625.

4 25 2 mos

YOUR DULL HEADACHES

Probably come from overstrained eye-sight. Nine-tenths of the headaches are the direct result of eye trouble. Bring those troubles to us and let us prescribe for you.

All work guaranteed.

FREE EXAMINATION BY

STILES & CO.

PHILADELPHIA EYE SPECIALISTS

107 East Front Street

Every Thursday.

Hours 10:30 a. m. to 5:00 p. m.

AMUSEMENTS. AMUSEMENTS.

PLAINFIELD THEATRE

TODAY---MOTION PICTURES AND VITAPHONE CONCERT

SPECIAL

THE MOONSHINER'S LAST STAND

PATHE DRAMA IN 2 REELS

A child accompanied by adult free at matinee performances

PRICE 10 CENTS ALL SEATS. NO HIGHER.

Watch the adv. for announcements each day.

MONDAY, MAY 19

William A. Brady Announces a Startling Play

"The Family Cupboard"

with MADGE KENNEDY and WM. MORRIS

FOR THE BENEFIT OF THE USHERS

Prices . . . 25c, 50c, 75c, $1.00, $1.50

TUESDAY, MAY 13

Mme. LOUISE HOMER

Prima Donna Contralto, Metropolitan Opera Co.

SONG RECITAL

FOR BENEFIT OF DAY NURSERY

Reserved Seats, - - - - - $2.00
Gallery, - - - - - 50c

ON YOUR WAY

to the station stop and see Alex. Stills, the Barber, who has opened an up-to-date shop on Depot Park, near Eastbound Station. Special attention to children. 'Phone 892-J

ADVERTISE All Your Wants, To Let, For Sale, Boards, Personals, etc., in The DAILY PRESS. 1c A WORD

MOVING

Furniture and Pianos by careful, expert men. New van.

Hoagland's Express

Office: 116 West Second Street.

New Jersey Central

TRAINS LEAVE PLAINFIELD.

For New York—2.10, 5.41, 5.41, 5.36, 5.57, 6.27, 6.55, 7.22, 7.26, 7.44, 7.41, 7.58, 8.12, 8.30, 8.36, 8.43, 9.29, 9.53, 10.20, 11.20, 1.52 a. m., 12.28, 12.58, 1.44, 2.29, 2.55, 3.22, 3.48, 4.12, 4.36, 5.39, 6.18, 6.40, 7.41, 8.27, 9.27, 9.30, 10.15, 10.36, 11.28 p. m. Sunday—2.10, 3.41, 5.41, 7.23, 7.58, 8.52, 9.34, 9.42, 10.37, 11.52 a. m., 12.33, 12.58, 1.28, 2.09, 2.39, 2.55, 3.17, 4.29, 5.34, 6.57, 8.14, 8.13, 8.27, 8.35, 9.42, 10.28, 10.36 p. m.

For Newark—5.36, 6.27, (7.05 through train to Newark), 7.41, 8.36, 9.29, 10.20, 11.20 a. m., 12.28, 1.44, 2.39, 2.55, 4.12, 4.36, 5.39, 6.28, 7.41, 8.27, 9.30, 10.36 p. m. Sunday—7.23, 8.52, 9.34, 10.37 a. m., 2.58, 1.28, 2.55, 3.17, 4.29, 5.34, 7.14, 8.13, 8.35, 9.42, 10.36 p. m.

For Easton, Bethlehem, Allentown and Mauch Chunk—5.18, *8.17, 9.47, 11.19 a. m., 2.00, xx5.43, (6.59 p. m., Easton only). Sunday—5.46, 10.24 a. m., 1.58, xx5.43, 7.05 p. m.

For Wilkesbarre and Scranton—5.18, 9.47 a. m., 5.43 p. m. Sunday—5.46, 10.24 a. m., 5.43 p. m.

For Long Branch and Asbury Park, etc.—3.41, 8.12, 11.20 a. m., (12.28 Saturdays only), 4.36, 6.18, 8.27, 11.28 p. m. Sunday—(12.58, 3.22 Red Bank only), 3.41, 8.52 a. m., (2.09 Red Bank only), 3.17, 8.35 p. m.

For Atlantic City—3.41, 9.29 a. m., 12.28 Saturdays only), 3.48. Sunday—9.42 a. m., 2.09 p. m.

For Philadelphia—6.42, 7.39, 8.45, 9.43, 11.53 a. m., 12.42, 1.55, 2.45, 5.1, 6.24, 7.42, 8.47, 9.46, 10.48 p. m., 1.20 a. m. Sunday—8.45, 9.56, 10.43, 11.41 a. m., 2.42, 1.44, 2.45, 3.42, 4.38, 4.55, 6.38, 6.44, 8.42, 8.47, 9.46, 10.54, 11.54 p. m., 1.20 a. m.

For Baltimore and Washington. Daily 7.45, 10.42 a. m., 12.42, 2.45, 6.44 p. m.

xxExcept Easton and Bethlehem.
*Except Mauch Chunk.

EAST FRONT STREET

GARAGE

MODEL MAKING.
Experimental Work, Repairing.
180 EAST FRONT STREET.

PLAINFIELD WINDOW CLEANING CO.

M. MERSTRICH, Prop.

Stores, Offices, Private Residences, New Buildings Cleansed, Scrubbed and Oiled.

Office, 121 Liberty St. Tel. 1945-W

And then we will

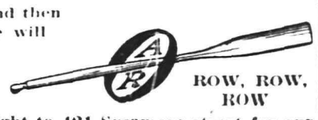

ROW, ROW, ROW

Right to 421 Sycamore street for our Auto Repairs.

4 12 6mo

RITZ Inc.

BABCOCK BUILDING

CANDIES, ICE CREAM, DAINTY LUNCH

KIVANTINOS & JELLING

Successors to Alex. Lusardi.

Foreign and Domestic Fruits, Choice Confectionery, Nuts, Cigars, etc.

11 W. FRONT ST. Tel. 836-W

J. C POPE & CO.

INSURANCE AGENTS

110 East Front St., Plainfield, N. J.

FLOORS

HARDWOOD AND PARQUET.
Old Floors Refinished.

S. E. WARD & CO.

114 Webster Place, Plainfield, N. J

Telephone 1300-R.

208 **ROTH & CO.** 802

TUESDAY SPECIALS

Legs of Milk Fed Veal, lb	17½c
Hindquarters of Milk Fed Veal, lb	
Loins of Veal, lb	20c
Veal to Roast, lb	
Loins of Veal, lb	
Kidney Veal Chops, (very choice), lb	22c
Forequarters of Fancy Young Lamb, weighing 4 to 5 lbs; lb	13c
Rib Lamb Chops, lb	20c
Sugar Cured Cal. Hams, special, lb	13½c
Fresh Porgies, 3 lbs for	25c
CALF LIVER	ROE SHAD
Lighthouse Cleanser, 6 for	25c
Grape Juice, bottle	10c

A Fact

The quality of the bread has much to do with the quality of the meal, be it breakfast, luncheon or dinner. Serve Foremost Bread. It is a firm fine grained bread with a crust that has a rich brown color which always shows the quality of a good loaf. Try it.

EAT FOREMOST BREAD

ZEEK BAKING COMPANY

WHERE QUALITY IS "FOREMOST"

174 EAST FRONT STREET

PHONES 2000-2001

AN AD. WRITTEN TO ASK YOU

"Do You Want to Use Your 1913 Car Next Year and the Next?"

IF YOU DON'T—if you're satisfied to buy your car this Spring, run it a year and take chances on its being sound next year or else "scrap" it—why, there are cars a-plenty to your hand.

AND YOU'LL GET PURE JOY—a lot of it—in the crisp, sun-filled out-of-doors your car will open to you this Spring and Summer.

BUT IF YOU PICK YOUR CAR as you do a bond or mortgage, for years and years of sure returns on your money, why then we've written this ad. for you. You're the man Abbott cars are built for.

FACT IS, IT'S BEEN ABSOLUTELY NECESSARY for us to build that kind of car. A car that'll serve you years long is the only kind on which we could issue the unique Abbott guarantee—"Guaranteed for All Time," without qualifications and quibbles.

STRIPPED OF TECHNICAL PHRASES that sound well in an ad., but don't mean an awful lot, here are some of the things we have done to make the Abbott the logical—no, the inevitable—car for the man who buys a car as a shrewd investment:—

THE MOTOR IS THE HEART of the car, of course. We began right there and put in a staunch, dependable, strongly-beating heart—the famous long-stroke Continental Motor, with the flexible, soundless ease of motion it means. No, it wasn't absolutely necessary to use quite so superbly powerful a motor in a medium-priced car. But we knew of no other on which we could guarantee you the years of service you want. When you drive your Abbott and feel the abundance of eager, throbbing power under your hand you'll be glad we ignored the saving of a few dollars on each car which a cheaper motor would have meant to us.

ABOUT THE MOST VALUABLE THING a self-starter can do is to start. We adopted none until we perfected a starter that would do it 100 times out of 100. A self-contained electric self-starter, the most practical and yet quite the simplest yet used on a car. Absolutely independent of ignition and lighting systems, we have made it, in truth, a perfect, self-contained, perfectly-working unit.

HOW OFTEN HAVE YOU RIDDEN in a car that started or stopped so violently that you permanently dislocated your backbone—or so it seemed to you at the time? A faulty clutch is the answer pretty nearly every time. We've provided against that with our multiple dry disc clutch, that engages with what an Abbott owner who knows his Dickens calls "ease, smoothness and precision." Unusual in other than the $5,000 class? Yes; but think of the joy Abbott owners have in a car that starts so smoothly they scarce know it has started at all!

WE'D HATE to have an Abbott owner feel self-conscious about his car! And he doesn't, no matter in what company he finds himself. Unless, perhaps, it's to feel a bit of pride that his car belongs in the thoroughbred class and "looks the part."

WE'VE PROVIDED FOR THAT by the straight, sweeping, high-bred lines of the body, terminating in the rear with the rich outward swell that lends added appearance of graceful strength. The inspiration, quite frankly, was gained from the expensive show cars of France and Italy. They know how to build beautiful cars over there!

AND AGAIN WE'VE PROVIDED for that by the soft, rich, thick leather cushions—12 inches thick we have made them—into which you sink with an "Ah!" of luxurious comfort.

AND WE'VE PROVIDED FOR THAT by the 24 painting operations, taking from 3 to 5 weeks, necessary on every Abbott car. Twelve painting operations would do. A very great many builders make it do. And on the salesroom floor both cars look much the same. You'd scarcely know the difference—until your car had had a few months' hard usage.

AND WE PROVIDE FOR YEARS, not months, of sturdy use.

All Fully Equipped:
- 34-40 Fore Door Roadster, $1,800.
- 34-40 Five Passenger Touring Car, $1,800.
- 34-40 Inside Drive Coupe, $2,000.

Ready for Immediate Delivery:
- 44-50 Demi-Tonneau Touring Car, $2,075.
- 44-50 Famous Battleship Roadster, $2,250.
- 44-50 Cab-Side Limousine, $3,050.

44-50 7-Pass. Touring, 121-inch Wheelbase, $2,100.

Abbott Detroit Distributors

For Northern New Jersey

SERVICE MOTOR CAR COMPANY

Newark, N. J. 373 Central Ave.

Geo. R. Morris, General Manager.

Plainfield, N. J. 149 E. 4th St.

Try Press Want Ads

LIVE WIRES.

If you don't like to read the news, truths, and an anti-spineless editorial column, don't read this paper. It would not interest you.

PLAINFIELD DAILY PRESS

THE WEATHER.

Cloudy tonight and Wednesday; moderate southwest and west winds becoming variable.
Max., 69; Min., 42.

Established May 10, 1887. TEN PAGES. PLAINFIELD, NEW JERSEY, TUESDAY, MAY 13, 1913. TEN PAGES. Two Cents a Copy, $5 a Year.

WM. H. LARABEE DIES SUDDENLY

Venerable Bookworm Succumbs at His Home in North Plainfield.

AUTHOR AND CRITIC

General Complications Cause End of Scholarly Man—Funeral Services Will Be Held at Late Residence on Friday Afternoon.

William H. Larabee, aged eighty-four years, widely known as an author and literary critic, died of complications incident to old age this morning at his home, 45 Willow avenue. Several days ago he contracted bronchitis and this hastened his end.

Mr. Larabee was born in Maine and had been a resident of North Plainfield for about thirty years. He was graduated from DePauw University, Green Castle, Indiana, and always retained his interest in that institution. Last year he attended the commencement exercises and reunion of graduates of which at that time he was the second oldest. After leaving college, he associated himself with the publishing house of Appleton and for several years was one of the editors of Appleton's American Encyclopedia, issued annually, and he was engaged in writing articles for that work, chiefly along the line of antiquities. He was also engaged as a literary critic and book reviewer.

In addition to his other work, Mr. Larabee found time to write several books, including "Volcanoes and Earthquakes," and "How the World was Made," both published by A. V. D. Honeyman, and at the time of his death he was writing a work, entitled "Statesman of Italy," which was nearly finished.

For many years Mr. Larabee was a member of the Board of Directors of the Plainfield Public Library and Reading Room, being engaged in the work of selecting a large majority of the volumes for the library. A close friend of his today said that he considered him in many respects Plainfield's most valuable citizen. He was the master of about seventeen languages which proved of incalcuable value to him in his literary pursuits. He also traveled to some extent, making two trips to Europe, with A. V. D. Honeyman, in 1895 and 1903.

Mr. Larabee was one of the oldest official members of the First M. E. church and for many years was a teacher in the Bible school. He was a man of strong religious convictions and was a faithful attendant at the church services. About five years ago Mrs. Larabee died. His son, William Larabee, died two years ago leaving a wife and two children, with whom Mr. Larabee made his home.

The funeral service will be held at the late home Friday afternoon at 2:30 o'clock. Rev. Dr. C. M. Anderson, of the First M. E. church, will officiate.

"TAPS" SOUNDED OVER MR. STRUTHERS' GRAVE

The funeral of Stephen R. Struthers was held at 3 o'clock yesterday afternoon at the Crescent Avenue Presbyterian church, and was largely attended by friends, including members of Winfield Scott Post, No. 73, G. A. R., the Women's Relief Corps and the Asbestos Club. There were many beautiful floral tributes from these organizations, as well as other friends.

Rev. Dr. J. S. Zelie, pastor of the church, conducted the service and made a short address concerning the life of the departed. Miss Grace Carroll, contralto soloist of the church, sang "Abide With Me" and "Peace, Perfect Peace." Herbert J. Harold was at the organ.

The burial was at Hillside cemetery, where "taps" were sounded on the bugle by Dr. J. F. Berg. The pall-bearers were H. O. Newman, Andrew J. Gavett, Donald McInnis, Captain William Hand, Nathan C. Pennington and Philip Swain.

A PLAYLET.

The final rehearsal of the cast to present a two-act playlet entitled, "A Rice Pudding," which will be presented tomorrow night in the Washington School auditorium by the Young People's Union of All Souls' Unitarian church, was held last night and a success is assured. The entertainment will be followed by dancing. The proceeds will be used to defray the cost of installing electric current for lighting purposes in All Souls' church.

—Advertise in the Daily Press.

—Neuman Bros. will have for tomorrow's trade fancy Maryland strawberries, fancy Maryland peas, Boston head lettuce, hot-house cucumbers and a full line of other vegetables. ***

ROUTINE BUSINESS OF COMMON COUNCIL

Some Minor Matters Considered at Session of Plainfield's City Fathers.

The Union County Mosquito Commission, through its inspector, Russell Geise, in a communication to the Common Council, last night, complained of the marshy condition of land east and west of Rock avenue, where it is claimed that stagnant water in the swamp is allowed to remain as an excellent breeding place for mosquitoes. It was requested that the city take action to abolish this mosquito-breeding condition. The matter was referred to the proper committee.

Residents of DeKalb avenue, representing 250 feet frontage there, who have received notices to lay sidewalks, informed the Council that their street is not macadamized and there is no sewer connection and they prefer to wait until these improvements are made before laying walks. The matter was referred to the street committee.

Petitions were received from John Reed, E. W. Roberts, Harry Seigel and other residents of West Third street, protesting against the granting of a permit to locate a Jewish slaughter-house on that street. The petitions were referred to the Board of Health after Councilman Fred Endress had made an adverse report.

Elliot T. Barrows, D. J. Courain and F. H. Andrews, commissioners appointed to assess benefits and damages in the matter of extending Kensington avenue, filed their oath of office. A communication from the Knickerbocker Trust Company, of New York, was received and filed.

The contract between the city and Charles T. McDonald for the building of a dog pound, was filed. H. M. Stevens and others made an urgent request that a fire hydrant be located at once on Prospect avenue, between Hillside and Woodland aenue. This was referred, as was also a communication from Carl Silbert, of West Front street, asking the city to remove an incandescent street light from a point near his street clock, as it obstructs the view of the clock. The city's contract with Joseph Harrigan for furnishing feed, etc., to the city departments was filed.

Mr. Mygatt offered a resolution authorizing the appointment of J. Fred MacDonald, Daniel J. Courain and F. H. Andrews as commissioners as the city had been unable to agree with the property-owners in the matter of widening Sycamore street, between East Fifth and Sixth streets. The commissioners will treat with the owners, assess benefits and damages. The first meeting was fixed for Monday night, June 2, at 8 o'clock.

The contract for macadamizing certain streets was awarded to Joseph Burke and Ralph Bonham, their bid being the lowest, and the bid regarding George street was withheld, the city reserving the right to accept it later if it desires to. The expense of macadamizing these streets will be approximately $24,000, for which bonds will be issued.

The Standard Sanitation Company, of New York, requested permission to use about fifty feet square at the city's sewage disposal farm, to demonstrate a patented system of sewage disposal, agreeing to remove the plant immediately upon completion of the demonstration. The matter was referred to the sewer committee with power.

Mr. Mygatt brought up the matter of widening Madison avenue, and gave notice that at the next regular meeting he would move the adoption of the ordinance for that improvement, following the report of the commissioners, which was presented recently.

On motion of Councilman P. J. Reville, one electric light was granted on the northeast side of Berckman street, one on North avenue, between Berckman and Hill streets, one at Raymond and Milton avenue, and one on Raymond avenue, between Front street and Milton avenue, in accordance with petitions received some time ago.

The Council adjourned to meet on Thursday night, May 15.

MOLEDZKY SOLE AGENT.

J. W. Moledzky, of 205 West Front street, has been appointed sole agent for the Sunday and daily editions of the New York American and the New York Journal. He is also sole agent for other New York daily newspapers and has had remarkable success as a newsdealer since entering the business here five years ago.

MANUAL TRAINING EXHIBIT.

There will be a manual training exhibit in the manual training and drawing rooms of the Jefferson School Thursday afternoon and evening. A number of specimens of the work being accomplished in this department will be on exhibition for the benefit of the parents and friends of the pupils.

ASSESSORS WILL TOUR UNION CO.

To Confer With the Officials of the Various Municipalities.

ELIZABETH'S PLAINT

County Seat Claims to Be Paying More Than its Proportionate Share—State Board to Hear the Appeals.

In order to confer with the assessors of the various municipalities the members of the Union County Board for the Equalization of Tax Assessments will make a tour of the county on Friday afternoon. The tour was arranged at a meeting held in Elizabeth yesterday.

One of the matters that will be taken up during the inspection by the board is the charge made by the assessors of Elizabeth that that city pays more than its proportionate share of the county tax. The Elizabeth assessors allege that this situation is brought about by the custom of reporting low valuations in the rural districts of the county. It is probable that the county board will arrange for a conference among its members and the assessors from all parts of the county, in order to devise means for making assessments in all sections that will be satisfactory for all parties concerned.

The State Tax Board will hold a hearing at the Court House at Elizabeth Thursday morning on the appeal of the Western Union Telegraph Company from the assessment of the county board. F. O. Runyon, a Newark civil engineer, has been engaged to testify as an expert for the county. The county will be represented at the hearing by County Attorney William R. Codington.

CLEAN-UP WEEK FOR PLAINFIELD PLANNED

West End Civic Association Would Have Campaign During Last Week of Month.

Plainfield will have a "clean-up week" if the plans of the West End Civic Association adopted at its meeting last night are carried out. Dr. P. B. Cregar suggested the idea and it met with approval. He proposed the last week in May as the best time for the general cleaning up and recommended that all the other civic organizations in the city be invited to join in the movement. The boy scouts will probably be asked to assist.

The Public Service Corporation, through Col E. W. Hine, denied the petition of the association for a trolley station at Monroe avenue and West Seventh street to protect passengers, giving various excuses for not being able to comply with the request.

A resolution recommending that the Common Council be requested to locate a fire house at West Front street and Clinton avenue, was laid on the table for the present. An amendment was made to the constitution and by-laws making twelve instead of twenty members a quorum. The committee on streets was authorized to urge the Council to improve West Third and Fourth street. The executive committee of the association will meet Thursday night.

Y. W. C. A. GLEE CLUB GAVE A FINE CONCERT

Members of the Y. W. C. A. Glee Club assisted by Charles Sasloff, of New York, entertained a large audience of music lovers at their annual concert last night. The program, consisting of vocal and instrumental numbers which were compositions of some of the world's most famous composers, were all well received, the youthful musicians displaying marked talent.

The piano selections rendered by Miss Helen Lounsbury, a fourteen-year-old member of the Y. W. C. A. Junior Department, were worthy of particular mention, the little miss responding to encores after encores. The soloists were Charles Sasloff, a Russian baritone soloist, of New York city, and Miss Helen Lounsbury, who substituted in the place of Miss Lillian Schneider, a violinist, from New York, who was unable to present. Miss Elizabeth Goddard directed the affair and Miss Edith Mellick acted as accompanist.

Purchase a 4% Installment Bond from The State Trust Company. Pay $10.00 a month and at the end of 38 months you will receive all you have paid in plus 4% interest. ***

EXPERT TO EXAMINE LIGHTING CONDITIONS

Council Makes Appropriation for Investigation—Better Service Wanted.

Adopting the suggestion of the Councilmanic lights committee, the Common Council at its meeting last night, passed the resolution offered by Councilman P. J. Reville, the chairman, authorizing the employment of an electrical engineer at an expense not to exceed $500 to make a complete survey of the lighting conditions of the city with a view to securing better service. It was explained that the action was taken upon the advice of Mayor Percy H. Stewart and Corporation Counsel Charles A. Reed.

The committee on lights has decided that instead of making a new contract with the Public Service Corporation at present to see if it cannot make the company live up to its contract, Mr. Reville suggested that Thursday night would be a good time to discuss the lighting matter and as he has arranged to have a representative of the Public Service Corporation present at that meeting to explain the company's position he urged a full attendance of the Council.

MME. HOMER TO SING AT PLAINFIELD THEATRE TONIGHT

Madame Louise Homer, the famous contralto of the Metropolitan Opera House, will appear in a song recital at the Plainfield theatre tonight under the auspices of Charity Circle of The King's Daughters. The affair will be given for the benefit of the Day Nursery. In order to make the recital a popular one, the committee in charge announces today that the general admission price with a seat will be $1.

TAX BUDGET PASSED BY THE COMMON COUNCIL

There were two meetings of the Common Council last night, a special and an adjourned session. The first was called to allow for the passage of the tax ordinance on third reading, which was done. This permits the Board of Assessors to go ahead with its work, although according to the annual custom the assessors do not officially begin their duties until May 20. No further changes were made in the ordinance and it was passed as originally presented. The Council decided to meet again on Thursday night.

TROLLEYMAN ASSAULTED BY WOMAN PASSENGER

Mrs. Hannah Medow, of Johnson avenue, was fined $20 by City Judge De Meza this morning for assaulting a conductor on a main line trolley car late yesterdaay afternoon. She boarded the car at Scotch Plains and was apparently in an intoxicated condition, the police said. As the car neared the Watchung avenue trolley station she attacked the conductor, tearing his coat from his back and badly scratching him about the face. Chief Kiely arrested her.

Mrs. Medow is an old offender, having served two sentences of fifty and sixty days each in the county jail on similar charges.

PLAINFIELD MEN JOIN N. J. COMMERCE CHAMBER

Charles W. McCutchen, Roger F. Murray and George P. Mellick, of this city, have been elected members of the New Jersey State Chamber of Commerce. At the meeting resolutions were adopted opposing the granting of immunity to labor unions and associations of farmers from prosecution under the anti-trust laws.

A steel engraving of Frederick Frelinghuysen, the first president, was presented to the chamber and placed on the walls of the directors' room. During the past month the chamber lost two of its trustees by death, George Philip Rust, of Passaic, and Col. Charles Wesley Fuller, of Bayonne, who was also a member of the Chamber of Commerce of this city.

THREE KILLED IN FIRE.

(By Telegraph to The Daily Press.)

Stratford, Ont., May 13.—The tall spire of the Knox Presbyterian church was struck by lightning today, and in the ensuing fire the chief of police, the fire chief and a policeman were killed. The men were buried beneath the burning belfry which toppled and fell.

—Advertise in the Daily Press.

RESIGNED AFTER 35 YRS. SERVICE

W. R. Cock Quits as Muhlenberg Hospital Governor—Made Honorary Member.

BULLOCK JOINS BODY

Eight Governors Are Re-elected for Three Year Terms—G. P. Mellick Expected to Be President Again.

After serving for a period of thirty-five years as a member of that body, William R. Cock tendered his resignation at a meeting of the Board of Governors of Muhlenberg

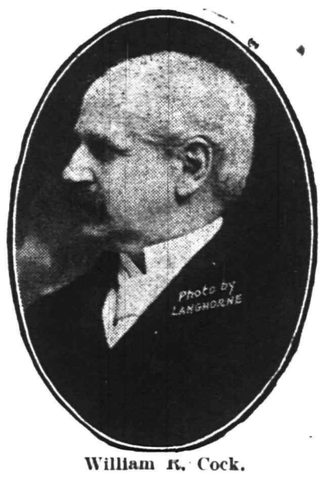

William R. Cock.

Hospital last night. In recognition of his long and admirable service, he was unanimously made an honorary member of the board. There was a general expression of regret over his decision, but Mr. Cock could not be persuaded to recall it for he felt that his advancing years would not permit him to continue the active and heartfelt work. He is a former president of the board.

William Starr Bullock, a former councilman, who did splendid work as publicity manager for the finance campaign of the institution only recently, was unanimously elected a governor for a one year term.

The terms of eight three-year members expired and they were all re-elected. They are Leignton Calkins, Jules E. Erickson, Charles J. Fisk, Benjamin A. Hegeman, Jr., David T. Kenney, S. D. Lounsbury, Herman Schwed and John P. Stevens.

It was decided to postpone the election of officers until the regular June meeting. The consensus of opinion seems to be that George P. Mellick, who is now president, will accept another term in that office.

The meeting was adjourned until Wednesday night, May 21, when important matters will be discussed, including the adoption of new by-laws.

JUDGE'S OPINION OF WOMEN LETTER WRITERS

New Brunswick, May 13.—"Women in writing a business letter write about five times more than they ought to," said Judge John W. Beekman, of Perth Amboy, in the District Court, here, yesterday. Sitting in place of Judge Woodbridge, the court heard the suit of Edward B. Shearer, formerly of Plainfield, against Harry C. Smith, of Dunellen. It was an action involving damages wrought to some furniture owned by Shearer, alleged to be due to moving by Smith.

V. W. Nash, Jr., of Plainfield, representing the defendant, produced a letter written by Mrs. Shearer in which she stated that if Smith would repair two pieces of furniture which she alleges he broke while moving her furniture, this would be agreeable. A. C. Streitwolf, representing the plaintiff, was prepared to show by expert testimony how much it would cost to put the furniture in shape again.

Judge Beekman gave the defendant a verdict by deciding that there was no cause for action.

WARREN CHAPEL "AT HOME."

Rev. and Mrs. J. O. McKelvey will give an "at home" at Warren chapel, Thursday evening, a feature of which will be an old-fashioned picture gallery. Mrs. McKelvey will be at the chapel tomorrow afternoon to receive old pictures, arrange and number them for the affair on Thurdsay night.

A BOX SOCIAL.

The good and welfare committee of Old Glory Council will act as hosts at a box social to be held in the lodge rooms in the Babcock building Saturday night of this week. The women will furnish the luncheon while the men will provide cigars.

—For best results advertise in the Daily Press.

MISSING ATHLETE IS WELL KNOWN LOCALLY

Basketball Player Coached by E. C. Ostlin of This City—Has Played Here.

A number of Plainfielders are watching with interest for further developments in the case of Caleb C. Hughes, Jr., whose mystifying disappearance was described in last night's issue of this paper. Hughes, who is a close friend of E. C. Ostlin, physical director of the local Y. M. C. A., mysteriously disappeared from the Jefferson Medical College in Philadelphia, where he is a student, April 13, and all efforts to locate him have proven unavailing.

Hughes came under the direction of Mr. Ostlin when the latter was physical instructor of the Williamsbridge Y. M. C. A., where the missing young man was an active member, being an accomplished athlete. Plainfield followers of basketball will remember him as a member of the Williamsbridge Y. M. C. A. basketball team, which has played the local association team on several different occasions. His herculean build and athletic ability have distinguished him wherever he has performed and his picture printed in last night's Daily Press was recognized by many.

TRIO-SCHOOL ASS'N IN ANNUAL SESSION

Mrs. Doane Elected President of Franklin-Stillman-Whittier Parent-Teacher Assn.

The rendition of a delightful program of vocal and instrumental selections following the completion of business matters, featured the annual meeting of the Parent-Teacher Association of the Franklin-Stillman-Whittier Schools last night in the auditorium of the former institution.

Mrs. G. Stuart Simons, reading the report of the committee on sanitation, emphasized the many inconveniences caused by the limited amount of class room and recommended extensive lavatory improvements in the Whittier and Stillman Schools. Others who made reports were Mrs. Boyd Fullerton, recording secretary; Mrs. George Moore, corresponding secretary; Mrs. Edward McCarthy, chairman of social committee; Mrs. W. H. P. Veysey, treasurer, and Mrs. H. G. Henwood, chairman of the nominating committee.

The musical program was provided by Misses Helen and Ruth Sadler, vocalists, and Mrs. John B. Cottrell and Mrs. Harry Johnson, pianists.

These officers were elected for the ensuing year: President, Mrs. J. Hervey Doane, formerly of the association connected with the Bryant School; first vice president, Mrs. Knowle J. Phillips; second vice president, Mrs. Anna M. Day; third vice president, Mrs. H. R. Boyer; secretary, Mrs. Boyd Fullerton; corresponding secretary, Mrs. George Moore, and treasurer, Miss Katherine M. Beebe.

BECKER'S APPEAL DATE DECISION RESERVED

(By Telegraph to The Daily Press.)

Albany, May 13.—Decision has been reserved by the Court of Appeals on application of counsel for Charles Becker, the convicted police officer of New York, for an extension of time to argue the appeal from his death sentence for the murder of Herman Rosenthal, the gambler. The date set for the argument is May 20.

STRIKE VANDALISM ON ERIE.

(By Telegraph to The Daily Press.)

New York, May 13.—While Erie train No. 58 was approaching the block signal near Agnews coal trestle, in Paterson, this morning, two men attempted to uncouple the second and third cars. The train was moving about four miles per hour and as the engineer was using steam the pull on the couplers prevented the working of the uncoupling lever. The men jumped from the train. Later two men were arrested but the conductor was unable to identify them.

PETTY GETS 8 YEARS.

New York, May 13.—Robert M. Petty, ex-president of the Washington National Bank, of Washington, N. J., was sentenced yesterday by Judge Rellstab in the United States District Court to eight years at hard labor in the State Prison. He was an embezzler.

The Play, "A Rice Pudding," and dance in Washington School, Wednesday evening. Is not private, open to all. Admission 35c. ***

—Press want ads. bring results.

GUARDIANS FOR ROCK ANNOUNCED

Governor Fielder Appoints Commission to Care for Historic Spot.

FIVE LOCAL MEMBERS

Mrs. C. W. McCutchen, Mrs. Frederick G. Mead, Mrs. John T. Harmon and Mayor Stewart and W. J. Buttfield Named.

Trenton, May 13.—Governor Fielder yesterday gave out the following statement from his office:

"'Washington Rock,' on the brow of the Watchung Mountains, near North Plainfield, in Somerset county, is, according to tradition, the spot from which General Washington, while in command of the Continental army, watched the position and movements of the British troops. The 'Rock' and ten acres of adjoining property were recently purchased by Charles W. McCutchen, of Plainfield, for the purpose of preserving this historic spot.

"The Continental Chapter of the D. A. R. at Plainfield has, through private subscription, erected a monument on the land known as 'Washington Rock Memorial' and has improved the property. Mr. McCutchen is willing to give the property to the State for a public park, and the Legislature provided for a commission consisting of the adjutant general, commissioner of public roads and five other persons to be appointed by the Governor to take over and improve the property.

"I have appointed Mrs. Charles W. McCutchen, Mrs. Frederick S. Mead, Mrs. John F. Harman, of Plainfield; Percy E. Stewart, mayor of Plainfield, and W. J. Buttfield, of North Plainfield."

Mrs. McCutchen resides in North Plainfield, but like Wilson, Fielder confuses the two places in making his appointments.

FOURTH ANNIVERSARY OF EASTERN STAR LODGE

Lydia Chapter, No. 41, Order Eastern Star Lodge, will observe its fourth anniversary meeting by giving an entertainment, reception and dance at the Park Club on Wednesday night, May 28, for which elaborate arrangements have been made. Prof. Irving, a magician, and Bert K. Forrest, a monologist, have been engaged to provide the entertainment.

Dancing will follow, for which music will be furnished by Kenneth Stuart's orchestra. The committee in charge comprise Mrs. William R. Causebrook, Mrs. E. W. Poinier and Mrs. Elizabeth Woodard.

WHY 2 UNION COUNTY MEN BOLTED CAUCUS

Trenton, May 13 (Special).—After the Assembly had adjourned yesterday afternoon, Mr. Leonard, of Union county, explained why he and Assemblyman Griffin, of Union, refused to remain in the Democratic Assembly Caucus on the question of tacking the referendum amendment to the Chancellor jury reform bill.

"We went into the conference," Mr. Leonard said, "but when we found it was to be a caucus on the question of the referendum, I told them I could not favor a referendum. We were told the meeting was not really a caucus and the vote would not be binding. Nevertheless, I concluded that as I was against the referendum, I could not consistently remain in the meeting. Mr. Griffin had the same views and hence we left before the vote on the referendum was taken."

CABINET PREMIER TO ADDRESS A LEGISLATURE

(By Telegraph to The Daily Press.)

Washington, May 13.—Secretary of State William J. Bryan left here for Harrisburg, Pa., today, where he is scheduled to address the Pennsylvania State Legislature.

SHABBY COUNCIL CHAMBER.

During the session of the Common Council last night, President George S. Clay incidentally remarked that his attention had been called to the fact that the Council Chamber was visited yesterday afternoon by some out of town people, who were impressed with the rather dilapidated condition of the window shades and some of the wall decorations. This led Mr. Clay to remark that he thought the shades had outlived their usefulness and it did seem as though the wall decorations could be improved upon.

PICTORIAL REVIEW PATTERNS.

We carry a full line of these popular patterns; we request you to look over our counter Style Book.

HOUSEFURNISHINGS
In Basement.

39c fine four-sewed Brooms..29c
85c Alarm Clocks.....59c
5c Armour's Lighthouse Laundry Soap; 10 cakes.....35c
29c Grnaite Dishpans.....18c
59c Table Tumblers.....39c
Plain and fancy thin glass.
25c heavy Table Tumblers, plain and fluted bottom.....18c
5c Roll Toilet Paper; A. E. Force & Co.'s special; 7 rolls for.25c
59c Galvanized Tubs.....49c
No. 1 size.
$1.98 Wash Boilers.....$1.39
These on fine grade copper bottom.

49c to 69c Lot of Graniteware
will be placed on bargain tables in basement; dozens of different sizes and styles of cooking utensils, all at....29c

25c Brown Stone Teapots....15c
12c Granite Drinking Cups....5c
10c Nickle Coat and Skirt Hangers at.....3c
5c U. S. Cleanser at.....3c

$1.25 Umbrellas at 85c.
100 Ladies', 100 gent's; ladies' 26-inch, gent's 28-inch; these are made of a fine black American taffeta; steel rod and frame; plain and trimmed handles.

MILLINERY DEPT.
(Second Floor).

$4.50 Genuine Panama Hats in several different styles; hand turned.....$2.50

RUG AND DRAPERY DEPARTMENT.

30c and 35c Floor Matting 22c.
Japan and China, in the different colors.
25c and 30c Drapery Madras 20c.
In white and ecru; all good designs.
$1.69 Rag Rugs at 98c.
Size 36x72 inches, in a big range of colors and designs; an Ideal Summer Rug.

SHEET MUSIC 9c.

Jerome H. Remick's popular songs; both vocal and instrumental.

Amoskeag Apron Ginghams in all size checks; light and dark, in all colors; per yard.....6c
Limit 10 yds to a customer.

A. E. Force & Company
"THE WHITE STORE"
We Give the Famous S.H. Green Trading Stamps. Ask for them

Hill Muslins; limit 15 yards to one person; no phone orders filled —at.....7½c

Come to Our Great May Sale and Stamp Anniversary

Every year we prepare for a **BIG TEN DAY SALE** and offer **DOUBLE TRADING STAMPS** from 8 to 10 a. m. and 12 to 2 p. m. on cash purchases only. This is done to lessen the rush at the natural busy hours. Those who desire **DOUBLE STAMPS** come in the early morning and afternoon. We have been preparing for this sale for the past two months, and as you will notice there are some great reductions from regular prices.

SPECIAL TRADING STAMP OFFER
During This Sale (30) Thirty S.H. Green Trading Stamps Free on All Cash Purchases

To start you with a new Stamp Book you will get $3.00 worth of Stamps in it Free; 30 Stamps in each new book you start Free, as well as the Double Stamps we offer with all your purchases mornings from 8 to 10 a. m.; afternoons from 12 to 2 p. m. If you are not a Trading Stamp collector start now. See the beautiful Premiums in Parlor on third floor that you can get for one, two, three or more Books.

DOMESTIC DEPT.

10c Turkish Towels 8c.
Good size, 17x36 inch, both bleached and unbleached.
15c Turkish Towels 11c.
Large 20x40 inch; unbleached only.
19c Turkish Towels 12½c.
Large 19x37 inches; bleached only; seconds.
12½c Toweling at 9c.
18-inch all pure linen; red and white borders.
49c White Linen 29c.
36-inch Oyster White Dress Linen.
$1.39 Bed Spread 98c.
Full size white Bed Spread, hemmed.

LACES & WHITE GOODS.

10c Laces, Job at 1c Yard.
10,000 yards of manufacturers' odds and ends; ½ to 2 inches wide; edgings and insertions.
12½c Embroidery 5c.
One table of various widths, 1 to 3 inches, in edgings and insertions.
20c Embroideries 10c.
Another lot of a fine lawn, cambric and swiss edgings and insertions; 2 to 5 inches wide.
25c and 29c White Goods 15c.
1,000 yards in a big range of styles in stripes, checks, Jacquard weaves, will all be sold at this price.

17c DRESS GINGHAMS AND CHAMBRAYS AT 10c.

5,000 yards 32-inch Pride of America Ginghams; all this season's styles. The mill having made an assignment we bought this lot from the receivers; there are all the plain colored chambrays, checks, stripes and plaids, in all the different color combinations. Remember the width 32 inches; see window display.

19c FANCY WASH GOOD CREPES 12½c.

100 pieces, 35 yards each, in all the plain colors, stripes and the newest printed design effects; this is the class of wash goods that has the big call this season; these were also bought from the receiver of the mill at a big reduction; don't fail to see them.

LADIES' SUITS AND COATS.

Prices that should appeal to an empty pocketbook.
Suits up to $17.50; will go at.....$7.95
Coats up to $15.00; will go at.....$8.50

$3.50 AND $3.98 SKIRTS AT $2.98.
Black and navy, in all this season's styles; all sizes.

$12.50 LADIES' AND MISSES' DRESSES $9.98.
Striped challies, silks and serges; all sizes; plain, fancy trimmed, also of the new draped effects.

$3.50 AND $3.98 WASH DRESSES $2.98.
At this price we have a big range of styles in plain colors and white linen, fancy ginghams and white pique.

$1.50 WHITE SKIRTS 98c.
All sizes in linen and rep.

$12.50 AND $15.00 LADIES' AND MISSES' COATS AT HALF PRICE.
These are long coats; this is an exceptional price.

WAISTS AND MUSLIN UNDERWEAR.

35c Brassieres, embroidery trimmed top, well boned, good strong batiste, at.....25c

39c TO 50c APRONS AT 25c.
Princess Mother Hubbard style, plain fitted and gathered, without bib; Amoskeag gingham, all blue checks.

69c AND 75c CORSET COVER 49c.
Lace and embroidery trimmed.

25c LADIES' KNIT UNDERWEAR 19c.
Crochet and plain top with ribbon top.

$1.25 LADIES' SHIRT WAISTS 98c.
High and low neck, long and short sleeves, lace and embroidery trimmed; also Bulgarian; both linen and voile.

$1.50 HOUSE DRESSES $1.25.
Either gingham or percale, low and high neck, pink, blue, lavender and black and white.

$1.00 AND $1.50 CORSETS AT 75c.
These are broken lines of this year's goods; all good styles, but are numbers that we are discontinuing; there are Nos. 20, 21 or 22.

WASH GOODS DEPT.

10c Outing Flannels 6c.
In a big line of staple colored stripes and checks; it will pay you to buy now for fall.
15c Percales 10c.
3,000 yards of fine printed Percales, in a fine line of styles.
39c Dress Linens 25c.
Full line of colors, 28 inches wide; this is one of the most stylish wash materials.
25c Poplins 17c.
These are skirt lengths in all colors; you can match them up and save 8c a yard.
25c Silk and Cottons 15c.
Wash materials in plain colors and stripes.

GENT'S FURNISHINGS.

50c Matting Cases at 39c.
12, 13 and 14 inch, with brass catches.
$1.25 Matting Suit Cases 95c.
18, 20, 22 and 24-inch; good lock and clasps.
50c Silk Neckties 35c.
A big range of plain and fancy colors; four in hand and flowing ends.
15c Gent's Half Hose, 3 for 25c.
A good wearing sock, in both black and tan; 9½, 10, 10½, 11 and 11½.
25c Gent's Hose 19c.
A fine black and colored Hose in all sizes 9½ to 11.

HOME JOURNAL PATTERNS.

Before buying a pattern let us show you our style books; we carry a big stock.

NOTIONS AND TOILET ARTICLES.

4-oz. bottle Peroxide; regular 10c, for.....7c
8-oz. bottle Peroxide; regular 15c, for.....10c
16-oz. bottle Peroxide, regular 25c, for.....15c
Mason's Shoe Dressing.
Black, tan and white; 10c size.....7c
25c size.....17c
Swift's & Armour's Toilet Soaps 5c cakes, ½ dozen.....25c
15c box Fine Writing Paper..9c
50c Hair Brushes.....25c
Keep Clean Brand.
10c Pearl Buttons.....5c
1,000 cards, two and four hole, large and small.
$3 and $3.50 Hand Bags...$1.39
Only 50 of these to be sold; these are salesman's samples, just perfect.
$1.25 and $1.50 Cut Glass Pieces, at.....85c

Ladies' Hosiery.
1,000 pairs manufactureres' samples Hosiery; white, tan, black and a few colors; plain and fancy weaves; values up to 50c; sale price.....19c

HOSIERY.

19c Children's Hose 12c.
Fine rib black cotton, double heels and toes; all sizes, 5 to 9½.
19c Ladies' Hose 12c.
Fine black cotton, double toes and heels; garter top; sizes 8½ to 10.
39c Ladies' Hose 23c.
Black boot silk, double soles, high spliced heels; sizes 8½ to 10.
20c Ladies' Hose 12½c.
Plain black gauze lisle, double heels and toes; sizes 8½ to 10.
$1.25 Silk Hose 75c.
Pure Silk Hose, deep lisle garter top; double soles, high spliced heels; black, tan, pink and blue; sizes 8 to 10.

39c RIBBONS 18c.

500 pieces of Ribbons, 4 to 5 inches wide; in all the best colors of taffeta and moire; also printed warp; in light and dark effects, stripes, checks and plaids.

SCHEDULE OF GAMES FOR CITY LEAGUERS

Season Will Open Next Saturday Afternoon With Two Games Carded.

A committee appointed to draw up a schedule of games for the coming City Baseball League season has completed its work and presents the program of games listed below. The opening contests are due to be played next Saturday afternoon, the Royals playing the Spicers on the Filmore avenue grounds and the West Ends playing the Saurers on the Clinton avenue field.

The schedule as compiled:

May 17—Royals vs. Spicer, Filmore avenue; Saurer vs. West Ends, Clinton avenue.

May 24—Royals vs. West Ends, Filmore avenue; Saurer vs. Spicer, Clinton avenue.

May 31—Royals vs. Saurer, Filmore avenue; West Ends vs. Spicer, Clinton avenue.

June 7—Spicer vs. Royals, Filmore avenue; West Ends vs. Saurer, Clinton avenue.

June 14—Spicer vs. Saurer, Filmore avenue; West Ends vs. Royals, Clinton avenue.

June 21—Spicer vs. West Ends, Filmore avenue; Saurer vs. Royals, Clinton avenue.

June 28—Royals vs. Spicer, Filmore avenue; Saurer vs. West Ends, Clinton avenue.

July 5—Royals vs. West Ends, Filmore avenue; Saurer vs. Spicer, Clinton avenue.

July 12—West Ends vs. Spicer, Clinton avenue; Royals vs. Saurer, Filmore avenue.

July 19—Spicer vs. Royals, Filmore avenue; West Ends vs. Saurer, Clinton avenue.

July 26—Spicer vs. Saurer, Filmore avenue; West Ends vs. Royals, Clinton avenue.

Aug. 2—Spicer vs. West Ends, Filmore avenue; Saurer vs. Royals, Clinton avenue.

Aug. 9—Royals vs. Spicer, Filmore avenue; Saurer vs. West Ends, Clinton avenue.

Aug. 16—Spicer vs. Saurer, Filmore avenue; West Ends vs. Royals, Clinton avenue.

Aug. 23—West Ends vs. Spicer, Clinton avenue; Royals vs. Saurer, Filmore avenue.

Aug. 30—Spicer vs. Royals, Filmore avenue; West Ends vs. Saurer, Clinton avenue.

All postponed games to be played at close of season unless otherwise agreed on by the two managers.

—Read Press want ads.

LOCAL MANAGER SAYS HIS TEAM WAS NOT AT FAULT

In response to a communication published in another local paper, yesterday afternoon, to the effect that the Royal Colored Giants' baseball team, of this city, quit the game while it was in progress at Kenilworth, Sunday afternoon, thus forfeiting to the team of that place with whom they were playing I would like to make the following answer:

The argument which in the end terminated the game arose when J. Mason went to the bat out of his turn at a time when H. Mason was due to bat in the place of one Ryan. The Kenilworth team put J. Mason up at the time, thus affording him two turns at the bat to the other team member's one, because of the fact that he was a consistent batter and had been successful as a hit-getter during the afternoon. The Royal Giants' manager called attention to the fact when it occurred and the umpire, who was a Kenilworth man, by the way, called him out when he answered to the name of J. Mason, the Giants' suspicions proving true. The Kenilworth team then flatly refused to abide by the decision of their own official and after waiting awhile for the other side to renew hostilities, Manager Simmons and his players left the field. It was then 6 o'clock and too late to wait fifteen or twenty minutes for the Kenilworth team to have its ruffled fur smoothed. Yours truly,

PETE SIMMONS,
Manager Colored Giants.

JACK MARTIN TAKES A BRACE.

Jack Martin, the local boy who is playing short for the Rochester team of the International League, appears to have regained his stride and is at present batting the ball viciously in every contest in which he takes part. In yesterday's game when Rochester lost by a score of 1 to 0 to Providence, Martin clouted out two hits, three assists and one putout without an error.

ANOTHER GOOD ATTRACTION.

Manager William Conger, of the Y. M. A. A. baseball team, has booked the Somerville Klinkers to appear on the Centre street diamond next Saturday afternoon to play his aggregation. Conger will probably use Hadley or Vail in the box, the former's return to the game having bolstered the team greatly.

GAMES WANTED.

The Vitaphone A. C. would like to arrange games with teams of this city and vicinity for the following dates: May 17, 24, 31 and June 7, 14, 18 and July 4, 5. Address H. Chatel, 334 Jackson avenue, or the O. A. R. Motor Company.

PEACOCK'S BINGLE WINS FOR P. H. S.

Local Catcher's Batting the Feature of a Great Victory on Parker Field.

Peacock's smashing two bagger in the eighth inning with the score standing a 3 to 3 tie, saved another game for the Plainfield High School boys at Parker Field, yesterday afternoon, when they lined up against the speedy Princeton High School delegation. Two men occupied the sacks when Peacock came across with the life saver and both scored giving P. H. S. a two run lead, thus keeping their season's schedule unblemished by defeat. This was the Plainfield catcher's third bingle of the game and his steady work behind the bat went hand in hand with his hitting ability. Woodhull did the twirling for P. H. S. and considering the fact that this was his first attempt to heave the pill over the pan in some time did remarkably well.

Princeton secured one counter in the first and two in the second but from then on they were blanked. P. H. S. got a run in the initial stanza and were behind by a score of 3 to 1 until the fourth inning, when two more tallies were registered, thus tying the score, and it remained in this condition until Peacock's act in the eighth. P. H. S. put up a clever exhibition of fielding, but one error being tallied against them.

The score:

PRINCETON HIGH SCHOOL.

	R.	H.	PO.	A.	E.
L. Mulvey, 3b	0	2	0	0	0
Kopp, s	1	2	3	4	1
Hogarty, c	0	1	6	1	1
Bloomer, 1b	0	0	7	1	0
Benheim, p	0	0	2	4	0
Lyons, cf	1	1	0	0	0
Dennen, lf	0	0	0	0	1
Kopp, lf	0	0	0	0	0
Parker, rf	1	2	0	1	0
Hubbard, 2b	0	2	5	2	1
	3	10x2	23	13	4

xHeron out, hit by batted ball.

PLAINFIELD HIGH SCHOOL.

	R.	H.	PO.	A.	E.
Carty, rf	0	1	3	0	0
Heron, ss	1	2	3	0	1
Davenport, 3b	0	0	4	3	0
Good, 1b	1	1	5	0	0
Rosenson, 2b	1	1	3	0	0
Sminck, lf	1	2	1	0	0
Peacock, c	1	3	7	4	0
Buckle, cf	0	1	0	0	0
Woodhull, p	0	0	1	3	0
	5	11	27	10	1

Score by innings:

Plainfield	1 0 0 2 0 0 0 2 x—5
Princeton	1 2 0 0 0 0 0 0 0—3

Summary: First base on errors, Plainfield 2, left on bases, Princeton 5, Plainfield 6; three base hit, Hogarty; two base hits, Sminck, Peacock, stolen bases, Peacock 2, Mulvey, Heron; struck out, by Woodhull 7, by Benhein 4; bases on balls, off Woodhull 2, off Bensein 2; passed ball, Peacock; sacrifice hit, Davenport; umpires, Frederickson and Abrams.

SCORING RULES ARE DEFINED BY WRITERS

Hits for Official Scorers Which Should Be Followed—a Few of the Changes.

The special committee on scoring rules, appointed by the Baseball Writers' Association of America at its annual meeting held in New York last February, met yesterday at the National League offices in the Metropolitan Building, New York city. It was the first meeting of its kind held in several years, and the committee, consisting of William Hanna and Fred G. Lieb, of New York city, Jack Ryder, of Cincinnati; Thomas S. Rice, of Brooklyn, and William G. Weart, of Philadelphia, found plenty of problems to take up for consideration.

Decisions were reached in several doubtful cases, and a number of suggestions will be made to the Presidents of the two major leagues. The "Cincinnati base hit," by which the batsman is credited with a hit instead of a fielder's choice, when a base runner beats a play at another base, was officially adopted by the association. Presidents Thomas J. Lynch and Ban Johnson, of the two major leagues, recently went on record as favoring such a ruling. Other decisions reached by the scoring committee were as follows:

In a case where a base runner is being run up and down the base line for a putout, no player shall be credited with more than one assist, regardless of the number of times he handles the ball. One player, however, may receive credit for an assist and a putout, and in case of a double play in which he figures in both putouts he is to be credited with an assist on each putout.

When the fielder on the receiving end of a double play makes a palpable muff he shall be charged with an error. The rule in force absolving a player from an error in his haste to make a double play applies only to the player making the throw for the second out.

When second or third base is not covered to take a good throw from the catcher on an attempted steal, thereby allowing an extra base, the baseman and not the catcher must be charged with an error.

If, when a player attempts to steal a base, a pitcher makes a wild pitch or a catcher drops the ball, the battery error must be charged up against the offender and the player will get credit for a steal.

The committee voted to ask the rules committee of the two major leagues to include Jack Ryder, as representative of the association, as a member of their body, and also to include in their records the following:

The "left on bases" feature which is now included in the official score blanks of either league, and also that a record of players left on bases be kept for each team for the entire season.

The earned runs off each pitcher to be included in the summary of each game.

A list of base runners thrown out by each catcher to be included in the summary.

The committee also went on record as favoring the continuation of pitching records, giving games won and lost for each pitcher in the American League. President Johnson recently announced that this system would be abandoned in favor of a system showing the average number of runs earned off each pitcher on the basis of a nine-inning game. The National League uses both systems, and a request will be made to the American League to use the double system as a matter of record and reference.

SECOND ROUND ENDS IN GOLF TOURNAMENT

Finals in Eastern Interscholastic Match Will Take Place Tomorrow.

The second round of the Eastern Interscholastic Golf Championship was played over the Plainfield Country Club course, this morning, when M. R. Marston defeated V. Badham, 8 up and 7 to play; W. R. Stearns defeated C. F. Weems, 3 up and 2 to play; W. Ogden defeated E. B. Grier, 1 up (19 holes), and W. T. Badham defeated Philip V. Carter 1 up.

The third round will be played this afternoon, Marston being matched with Stearns and Ogden with W. T. Badham. The winners of these two matches will play the finals, 36 holes, tomorrow.

Coincident with the qualifying round was a team contest, aggregate scores to count, for a cup offered by St. Luke's School. Pawling's 355 was sufficient to capture the trophy, Lawrenceville had 366 and Pingry 378.

TEAM SCORES.

Pawling—Philip Carter, 86; D. Chambers, 101; J. Lummis, 92; F. K. Robeson, 79. Total, 358.

Lawrenceville—W. T. Badham, 89; V. Badham, 95; W. Ogden, 91; C. F. Weems, 83. Total, 366.

Pingry—Max R. Marston, 77; D. Harris, 91; F. A. Read, 111; W. R. Buchanan, 99. Total, 378.

MATCH PLAY.

First round—Marston beat Buchannan, by default; V. Badham beat Taylor, 6 up and 5 to play; Stearns beat Harris, 3 up and 2 to play; Weems beat Robeson, 2 up and 1 to play; Grier beat Read, 6 up and 5 to play; Ogden beat Chambers, 1 up; W. T. Badham beat Lummis, 1 up, (19 holes); Carter beat Lovett, 1 up.

PASS CIVIL SERVICE TESTS.

Trenton, May 13.—Two candidates—John H. Voorhees, of New Brunswick, and Christopher L. Davitt, of Hoboken—have passed the civil service examinations for the position of specialist in astronomy and assistant to the chief of the extension department in the agricultural experiment station at New Brunswick. The following captains of the Jersey City Fire Department have passed the civil service examination for promotion to the position of battalion chiefs: Charles W. Tindale, Clair Birch, Richard A. Green, James A. Coleman, John H. Harms, Frederick A. Peer, William D. Connell and William J. Murray.

FIRE DAMAGES HOSIERY PLANT.

New Brunswick, May 13.—Lint in the cardroom at the Norfolk and New Brunswick Hosiery Company plant caught fire yesterday, doing considerable damage. There is an automatic sprinkler system in the factory and the room was flooded by water. Some of the delicate machinery was damaged more by water than by fire. An alarm was turned in from a street box, but the firemen were not needed. The factory officials were annoyed by the outside alarm, declaring they could have handled the fire themselves.

PROHIBITIONS HOLD SESSION.

Metuchen, May 13.—A meeting of the New Jersey State Prohibition committee was held in the lecture room of the First Presbyterian church here. Plans for the coming campaign were laid. It was decided to officially notify Rev. James G. Mason of his nomination for Governor on the Prohibition ticket June 16. Addresses will be made and the affair will take place in the Metuchen High School auditorium.

STYLISH — RELIABLE

CHANGE YOUR OPINIONS---BUT KEEP YOUR PROMISES

When George III was harshly criticised for relieving Howe of the command of the British Army in America, he said: "A man may be allowed to change his OPINIONS but never his PRINCIPLES."

You may change your OPINION as to whether brown or black, or gray or blue is becoming to your form, but you can never change your PRINCIPLE that to save money on your clothes is becoming to your good sense.

ROTHBERG'S SPRING SUITS at $12, $15, $18 and $20

Are several steps beyond what you ordinarily expect at that price.

The "styling" is so different than in the usual run of ready-mades.

Suppose you examine our garments closely and see for yourself how the great value is stitched in.

Today would be a good time. A word to the wise is—Rothberg's.

ROTHBERG'S
"Most Things Men Wear."
214 W. FRONT ST.
Proctor's is Next Door to Rothberg's.

Continuing this

MID-SEASON CLEARNCE SALE OF SUITS, COATS, ETC.

At the Most Substantial Reductions

These few days of this Clearance has brought us a most substantial response to our ads. We are continuing the event to clean up on our Suits, Coats and Dresses. If you didn't attend last week end you must surely come in at once as the values we are offering are really splendid.

Tailored Suits

that were originally selling at from $16.50 to $18.50, repriced in this

MID-SEASON CLEARANCE

at your choice for

11.95

Tailored Suits

that were originally selling at from $23 to $35, repriced in this

MID-SEASON CLEARANCE

at your choice for

16.50

Tailored Suits

that were originally selling for as high as $20.00, repriced at your choice

12.50

Spring Dresses

Silk and Serge Dresses that were selling at from $12.50 to $15.00, repriced to clean up at your choice

9.50

CREPE KIMONAS
A Fine Value at $1.25.

Just in, and they are certain not to remain long; made of a splendid quality crepe in very pretty floral effect and finished at edges and cuffs in same tone satine; dainty shades of blue, pink, helio, etc., and regular sizes.

AUTOMOBILE DUSTERS,
$2.98 and $4.98.

Two groups of Dusters, one in a fine quality linen finish fabric and the other made of pure linen. Both kinds are in natural color, thoroughly made and finished and in the regular sizes.

CREPE NIGHT GOWNS
A $1.00 Value at 79c.

Dainty garments, made of a fine quality crepe in kimona style, with pretty lace edging at yoke and sleeves; cut very full and a really big value at.....79c

Trimmed Hats

Every day sees new models take the place of those sold, which naturally keeps our stocks fresh and new. Any new idea that comes out is shown in our parlors and the great number of models you have to choose from gives you the widest scope to suit your individual tastes.

PANAMAS—We are showing a good selection of these greatly favored hats, in several stylish blocks, and we have priced them so that we know you will be astonished at the big value; three kinds at $3.98, $4.98, $5.98

YOUR PHOTOGRAPH ENLARGED FREE.

A beautiful enlargement of any photo you care to bring in will be given you on every three dollars worth of merchandise you purchase here. Ask the salespeople, they will explain and give you a coupon. Mind, it's absolutely free.

75c KAYSER SILK GLOVES 50c.

In short length with embroidered wrists; a splendid quality glove as you know, one of the best made; most all sizes in stock and in black, navy, brown, chamois.

Ramie Linen 39c—In a pure linen quality, white color and full 36 inches wide; a special.

More For Your Money at

Tepper's

PLAINFIELD, NEW JERSEY

Blouse Linen 29c—In a finely woven quality, all linen, natural color and yard wide; a special.

SLEEPING ROOM FURNITURE

A clean cut attractive line of DRESSERS, CHIFFONIERS, TOILET TABLES and PRINCESS DRESSERS in all the leading woods. Everything required for the furnishing of the BEDROOM from the COLONIAL and PERIOD PATTERNS to the lower priced pieces. You will find many good designs at a very low price.

OUR MATTRESSES AND SPRINGS

are made in a clean Factory, under the best sanitary conditions and are guaranteed to contain no dirty or used over filling. If you knew where cheap mattress filling come from you would not buy it at any price. It is our aim to give our customers the best and cleanest MATTRESS and SPRING we can for the price you pay.

RED CROSS FELTED COTTON MATTRESS, full size.....$17.50
EUREKA FELTED COTTON MATTRESS, full size.....$15.50
VICTOR FELTED COTTON MATTRESS, full size.....$11.00
BRIGHTON FELTED COTTON MATTRESS, full size.....$8.00
Smaller sizes in proportion.
ALL KINDS OF BED SPRINGS.
PORCH and LAWN FURNITURE, REFRIGERATORS, BABY CARRIAGES.

POWLISON & JONES

149-151 E. Front St. Plainfield, N. J.

LADIES' FASHIONABLE TAILOR

Each garment is man-tailored throughout, and shows the highest degree of perfection in artistic workmanship and fit.

A perfectly fitting, stylish gown is much admired by everybody. That is the kind I make.

Fair prices—best work—fine materials—correct styles and perfect fit.

M. PERLMUTTER, 426 WATCHUNG AVENUE. Telephone 843-J.

tu th f s

WOMAN'S EXCHANGE,
207 Park Avenue.

New and attractive spring goods. Women's shirt waists, children's dresses, rompers, caps and sunbonnets. Choice variety of flowers for millinery.

—Advertise in The Daily Press.

DANGER SIGNS SEEN BY A CLERGYMAN

Rev. Gabriel Reid Maguire Warns Parents About Rearing Children.

"Dangerous Signs of the Times," was the subject of a sermon delivered by Dr. Gabriel Reid Maguire before a large congregation at the Park Avenue Baptist church on Sunday night. His discussion treated of the attitude of parents and their children toward each other. Taking for his text 2d Tim. 3:1, the preacher said:

"One of the most dangerous signs of the times is the neglect and growing disrespect of children for their parents. A great army of children are coming soon to take our places in the world—whether for good or bad, depends upon the preparation through which these children are now passing.

"Religion never rises any higher than the home life. As we live in the home, so we live in the world. A child uncontrolled at six years of age, may become an outlaw at twenty. When God said, children, obey your parents. He meant that obedience begins in the home. The old fashioned mothers are fast disappearing; she was a home-stayer, she didn't spend her time at the club, or at bridge whist and euchre parties. Many of the greatest men and women of the world today, are those whose first ten years were spent close to their mothers. The first ten years are the most impressionable period in any life, for virtue or vice; religion or scepticism; bravery or cowardice; truth or falsehood. The doorsill of the home is the foundation of the church and state. A man never rises any higher than his own attic, or sinks any lower than his own cellar. The rocking chair is the nursery of the throne. A good home is deathless in its influence. A man may run seventy miles, and even then he cannot get away from the shadow of his own mantelpiece.

"A child must be reproved, corrected, punished. A parent who doesn't teach his child to obey is cruel. For the sake of the community, the State and the country, a parent should insist upon obedience, which is the foundation of subjection to God's authority.

"There's no chance in the world for the child who hasn't been taught to obey.

"Parents, make your home attractive for your children. Be pleasant and attractive yourself; dress for your children, and don't keep all your pretty clothes for company. Don't put your nicest furniture and fixings in the parlor and then forbid your children to enter the room.

"Provide abundant amusement for your children. Get down to their level, and they will not want to leave home. Fathers, leave your troubles and axieties at the office, and greet your children at night with a laugh. Play horse with them if they want you to; throw aside your dignity, and don't ever allow your children to feel afraid of you. Parents, sympathize with your children; encourage them to confide in you; be patient with them; never correct them when you're angry—wait until the flash of anger passes away.

"Educate your children for eternity, a training that shall enable them to have their names recorded in the Lamb's Book of Life. Parents, what are you most anxious about, concerning your children? Keep your boy and girl as close to your apron strings as you can. Don't leave the education of your child to the minister, the school teacher or the Sunday-school teacher. If your child is ever won for God, it will be because you have placed him on the altar of prayer. Parents, if you decide to lead a Christian life, your child undoubtedly will; if you turn away from God, your child may follow your example. Don't let it be said of you as was wrung in agony from a father's heart as his only child was laid away in the grave—'My boy never heard a word of prayer in his home.'"

AN ORDINANCE

FOR THE ASSESSMENT OF TAXES FOR THE YEAR 1913.

The Inhabitants of the City of Plainfield, by their Common Council, ordain as follows:

Section 1. That pursuant to the statutes and ordinances and to the provisions in such cases made and provided and to raise such money hereinafter specified to be assessed and raised as taxes for the Year Nineteen Hundred and thirteen for the general purposes of said City, exclusive of school money, poor tax and State and County taxes, the sum of Nine-ty Six Thousand Dollars $96,000

This sum includes the sum of Ten Thousand Dollars to be raised by general tax for Street Improvement. And the sum of Eight Thousand ($8,000) Dollars, being the annual interest assessed to the City for its proportion of the cost for permanent street improvements. And the sum of Three Hundred Five Hundred ($3,500) Dollars for the purpose of supporting and maintaining such indigent persons as may be sent to Alms houses by order of the Common Council pursuant to Chapter 55 P. L. 1911. And the sum of Three Hundred ($300) Dollars for a Free Dental Clinic pursuant to Chapter 79 Laws of 1911.

The sum of One Thousand Three Hundred and Fifty ($1,350) Dollars for interest to fall due during said year on Street Improvement Bonds dated September 1, 1907 1,350

The sum of Four Thousand Seven Dollars for interest to fall due during said year on Street Improvement Bonds 4,007

The sum of Nine Hundred and Ninety ($990) Dollars for interest to fall due during said year on Police Station House Bonds dated July 1, 1909 990

The sum of One Thousand ($1,000) Dollars for principal of said Police Station House Bonds maturing during said year 1,000

For payment of bonds due in Nineteen Hundred and Thirteen issued for the payment of costs of permanent brick Pavement Five Hundred Dollars 500

For the expense of said City for lighting the public streets and parks in said City ..... Hundred Dollars 18,000

For the principal on such Sewer bonds except obligations payable at or after the maturity and interest on the obligations may mature during the ensuing fiscal year, or for the purpose of the Act of the Legislature entitled "An Act to provide for drainage and sewerage in cities of this State" approved April 7, 1905, and the several supplements thereof and supplements thereto and proceedings had and taken thereunder in said city, the sum of Six Thousand Dollars 6,000

For interest on obligations of the City issued under the last mentioned Acts, the sum of Twelve Thousand, Five Hundred Dollars 12,500

For the support of the City Poor, the sum of Seven Thousand, Five Hundred Dollars 7,500

For the maintenance of the Public Library and Reading Room, the sum of Ten Thousand Dollars 10,000

For the maintenance of a Fire Department, to be under the control and supervision of said City, the sum of Fifty Thousand (50,000) Dollars 50,000

For interest for said year on $15,000 Fire House Bonds, the sum of Six Hundred and Seventy-Five Dollars 675

For sinking fund to retire the principal of said $15,000 Fire House Bonds at maturity, the sum of One Thousand, Three Hundred Dollars 1,300

For Interest on School Bonds authorized under City ordinances or resolutions of the Common Council, to fall due during said year, the sum of Eighteen Thousand, Three Hundred and Seventy Dollars 18,370

And for principal of said School Bonds to mature during said year, the sum of Six Thousand Dollars 6,000

For Sinking Funds for the retirement at maturity of school bonds aggregating $150,000 authorized by resolutions of the Common Council adopted June 1st, 1908, and November 1st, 1909, the sum of One Thousand, Nine Hundred and Twenty-Five Dollars 1,925

For the amount needed for the current year for the purposes specified in Section 5 of the Act of the Legislature entitled "An Act to provide for the planting of shade trees on the highways of the municipalities of this State" approved March 28, 1893, and Acts amendatory thereof and supplemental thereto, as certified by the Shade Tree Commissioners of the City of Plainfield to the Assessors of said City, the sum of Two Thousand Dollars 2,000

For the care, custody, policing and maintenance of Playgrounds and recreation places and for the expenses of the Board of Playground Commissioners, pursuant to Chapter 117 of the Laws of 1907, and amendments thereof and supplements thereto, the sum of One Thousand, Five Hundred Dollars 1,500

Adopted by the Common Council, May 12, 1913;
Approved by the Mayor, May 12, 1913
PERCY H. STEWART, Mayor
Attest J. T. MacMURRAY, City Clerk.
5-13-2tu

In Summer as well as Winter

Gail Borden

EAGLE BRAND CONDENSED MILK

THE ORIGINAL

Gives most Satisfactory Results as an Infant Food

TRIP FOR "ABERNATHY KIDS."

Frederick, Okla., May 13. The Abernathy boys, who leaped into fame several years ago by their record-breaking cross-country rides, are preparing to start from this place day after tomorrow on another long trip. This time they are to travel by motorcycle instead of on horses as before. Their destination will be New York City. They will make the trip by way of Kansas City, St. Louis, Indianapolis, Cincinnati, Columbus, Pittsburgh, Washington, Baltimore and Philadelphia. Four years ago, when they were 5 and 9 years old, the two boys rode horseback from Guthrie, Okla., to Santa Fe, N. M., and return, a distance of 3,210 miles. Their second ride, in 1910, was from Oklahoma to New York City to meet Col. Roosevelt on his return from Africa. A year later the two boys made a record-breaking ride across the continent from New York to San Francisco in sixty-two days.

BUSY DAY FOR SHRINERS.

Dallas, Texas, May 13.—The thousand of delegates and visitors now in Dallas for the imperial conclave of the Nobles of the Mystic Shrine put in an exceedingly busy day today. The official program began at 9 o'clock this morning with the escorting of the imperial divan to the Scottish Rite Cathedral, where the session of the imperial council was formally opened an hour late by Imperial Potentate William J. Cunningham, of Baltimore. A luncheon for the members of the imperial council was spread in the grand banquet hall of the cathedral in the early afternoon. The remainder of the day was taken up with automobile rides, band concerts, races at the Fair Grounds, and other features for the entertainment of the visitors.

PHILADELPHIA SUBWAY BILL.

(By Telegraph to The Daily Press.)

Harrisburg, Pa., May 13. By a vote of 109 to 61 the Shorn bill permitting Philadelphia to raise $10,000,000 for subway and transit developments by making personal property in each county taxable for county purposes instead of for State revenues passed the House last night.

WAR DELAYS IMPROVEMENTS.

(By Telegraph to The Daily Press.)

Juarez, Mexico, May 13.—It is announced that as a result of the continued revolutionary disturbances in this country the plans for the construction of an extension of the Mexico Northwestern Railway from El Paso to Plainview, Texas, a distance of 350 miles, has been abandoned.

—Read Press want ads.

AMUSEMENTS. AMUSEMENTS.

PLAINFIELD THEATRE

TONIGHT AT 8:15

Mme. LOUISE HOMER

Prima Donna Contralto, Metropolitan Opera Co.

SONG RECITAL

FOR BENEFIT OF DAY NURSERY

Reserved Seats, $2.00 Gallery Seats, 50c

General Admission with Seat $1.00

DOORS OPEN 7:30

WEDNESDAY---MOTION PICTURES AND VITAPHONE CONCERT

SPECIAL THURSDAY

"THE MODERN PRODIGAL"

VITAGRAPH IN 2 REELS

A child accompanied by adult free at matinee performances.

PRICE 10 CENTS ALL SEATS. NO HIGHER.

Watch the adv. for announcements each day.

MONDAY, MAY 19

William A. Brady Announces a Startling Play

"The Family Cupboard"

with MADGE KENNEDY and WM. MORRIS

FOR THE BENEFIT OF THE USHERS

Prices . . . 25c, 50c, 75c, $1.00, $1.50

Our Goods Sell Themselves

We don't try to "talk" you into buying. Our merchandise and our prices "talk" for themselves. You'll be surprised at the variety of stock you'll find in *this* store. We've everything that any other hardware store has and *lots* of items that most of them haven't.

Stocks complete. Quality right. Prices reasonable and fair treatment *all* the time.

Come in and look us over. You can't *afford* to overlook us.

Let us Show You Our GILBERT & BENNETT Pearl WIRE CLOTH

It is far handsomer and much more durable than the screen you have been using.

A. M. GRIFFEN CO.

119-121-123 E Front St., Plainfield N. J

Two 'Phones 6 214

FOUNDED 1856

BROKAW BROTHERS

MEN'S & BOYS' CLOTHING, HATS & FURNISHINGS

The law of averages—

is in your favor when you buy a Suit or Overcoat here.

You would have to visit five average clothing houses to see as many styles, fabrics and patterns as we display on two floors.

Selection here is a process of elimination, a choice of the best of many good things—not a choice of "the least of evils."

An unlimited variety of Spring Suits and Overcoats

We fill orders by Mail

Samples sent for the asking.

Astor Place & Fourth Avenue
NEW YORK
SUBWAY AT THE DOOR—ONE BLOCK FROM BROADWAY

LAGGREN & GREENE

MANUFACTURER'S OF AWNINGS

Carpet Cleaning and Laying

Window Shades and Canopies for Weddings

TELEPHONE 1948

102 North Ave Plainfield, N. J

Plainfield Daily Press

Published Daily except Sunday, by the PLAINFIELD PRESS COMPANY, 105 North Avenue.
Entered at the Plainfield, N. J., Postoffice as Second Class Mail Matter.

Leslie R. Fort and Ralph L. Morrow, Editors and Managers

TELEPHONE PLAINFIELD 1300.
Private Branch Exchange connecting all departments.

Two cents a copy. Ten cents a week. $5.00 a year in advance. Delivered by carrier or by mail. No extra charge for papers mailed to points in the U. S. and Canada.

Any subscriber failing to receive a single issue will confer a favor by notifying the business office.

Advertising rates mailed on application.

Copy for change of Advertisements to ensure change for same day must be at the office by 9:00 a. m.

MAY 13 IN HISTORY.

1670—The Hudson Bay Company chartered by Charles II.

1781—Benedict Arnold became commander of the British forces in Virginia.

1813—Rev. John S. Dwight, one of the founders of the Brook Farm movement, born in Boston. Died there Sept. 5, 1893.

1829—Numerous factories in Massachusetts shut down because of a demand of their employes for higher wages.

1846—Congress authorized President Polk to raise 50,000 men and $10,000,000 for the war with Mexico.

1871—D. F. E. Auber, composer of "Fra Diavolo," died. Born Jan. 29, 1782.

1898—Lord Aberdeen's resignation as Governor General of Canada accepted.

1912—The House of Representatives passed the Senate resolution for the direct election of senators by the people.

Plainfield, N. J., May 13, 1913.

APPOINTMENTS O. K.

Mayors and other municipal officials have their trials and tribulations just the same as men higher up in public office do for their every official act is certain to be adversely criticized. They receive a superinbundance of "knocks" and very little praise. In nine cases out of every ten, it is the man who does not know the facts and does not care to investigate them who is the most hasty to pass judgment and to be the most scathing in his denunciation. It will be difficult, however, for any to take exception to Mayor Stewart's appiontments for the membership of the committee to cooperate with the Board of Assessors in the work of making the assessments, particularly in the business section, more uniform and equitable. It was a trying task to select the proper men for this work and we think that his honor has discharged the duty devolving upon him in a satisfactory manner. No politics or other purposes, save those of the best interests of all the taxpayers, it is plainly evident, was allowed to enter into the consideration of the matter. The committee should have the confidence of the public for its work, we believe, will be thoroughly done.

A GOOD CITIZEN.

After thirty-five years of devotion to the work, William R. Cock has felt compelled by reason of his advancing years to relinquish his position as a governor of Muhlenberg Hospital and that institution suffers a real loss. Plainfield has always been singularly fortunate in being able to command the services of able men to manage its civic affairs, but in no branch of public activities has there been a more truly excellent board of management, than that which has characterized the complexion of Muhlenberg Hospital's governing body. Of the many splendid citizens who have acted in that capacity, Mr. Cock should be named as a fine example. His heart has always been in the work and his enthusiasm for its welfare has been unbounded. It is with much pleasure that we note the action of the Board of Governors in making him an honorary member of that body.

CHILD-WELFARE.

From every section of the country, men and women having a common interest in the mental, moral and physical training of the youth of the land, will assemble in Boston on Thursday to participate in the seventeenth child-welfare conference of the National Congress of Mothers and Parent-Teachers' Associations. The sessions will last for six days and among the eminent speakers will be Miss Julia Lathrop, chief of the Federal Children's Bureau; Dr. P. P. Claxton, United States Commissioner of Education; Dr. G. Stanley Hall, president of Clark University; Joseph Lee, president of the Playground Association of America; Mrs. Mary S. Woolman, president of the Woman's Industrial and Educational Union; Mrs. Frederic Schoff, president of the National Congress of Mothers, and one who is known to us all here in Plainfield for his interest in the boy problem, Rev. Franklin K. Mathiews, of Scotch Plains, who by the way is secretary of Boy Scouts' library department.

Probably nowhere is there greater enthusiasm in the Mothers and Parent-Teacher Associations than right here in our own community. In all probability these local organizations will be represented at this important conference. Planifield should send a large delegation and it is to be regretted that the municipal government can not legally bear the expense of our representatives.

School children ranging between ten and fifteen years in age are eligible to a prize essay competition arranged by Logan Waller Page, director of public roads of the United States Department of Agriculture. A gold medal will be awarded to the contestant writing the best essay on the repair and maintenance of earth roads. The winner, of course, will be "the greatest on earth."

Plainfield's musical lovers will have a rare treat tonight. Charity Circle of the City Union of the King's Daughters has engaged Madam Louise Homer to sing at the Plainfield theatre. For her appearance here, the world-famous soprano will receive $1,000, but as the house is likely to be packed the charity workers' investment should prove a profitable one.

Referring to a case in point in the Quaker City, the Philadelphia Record asks why a property is assessed at only $93,000 when $150,00 is offered for it and $175,000 is asked. The committee appointed by Mayor Stewart to perform the duties, for which the local assessors are paid and are supposed to perform, will probably find many similar cases here.

Our highly esteemed president of the Common Council, George Strong Clay, at a meeting of the city fathers last night commented briefly on the unsatisfactory appearance of the Councilmanic chamber. Surely a "clean-up" day is needed there and we feel sanguine that the needed brigtening effects will be supplied if called to the attention of the landlord.

It has remained for a Trenton justice of the peace to mete out the proper punishment to a New York autoist arrested in that city for violating the speed laws and failing to appear for a hearing. The culprit in question, a broker by the way, has been forbidden to run his car in this State.

MRS. GERTRUDE W. CATLIN IS DECLARED INCOMPETENT

Dr. J. H. Carman, Morris C. Van-Arsdale and William N. Runyon, who were appointed commissioners to examine into the sanity of Mrs. Gertrude Wendell Catlin, of DeKalb avenue, conducted a hearing in the case in the Common Council chambers yesterday afternoon before a jury of twelve men. Among the witnesses were Dr. Ellis W. Hedges and Dr. William H. Murray, who testified as to their examination of Mrs. Catlin.

Upon the strength of the testimony, the jury found Mrs. Catlin incompetent to manage her affairs, and a report to that effect will be made to Chancellor Walker, who will appoint a guardian.

Mrs. Catlin owns property valued at about $12,000. She has one son, her only heir, who has been adopted and bears the name of Edward Smith. Mrs. Catlin has been making her home with J. C. McCarthy, of De Kalb avenue.

RACE FOR AMERICA'S CUP LIKELY NEXT YEAR

(By Telegraph to The Daily Press.)

London, May 13.—The opinion prevails here that there will be a series of yacht races for the America's cup next year.

The Royal Ulster and the New York Yacht Clubs have been in frequent communication by cable for the past week and a reply to a question by cable has just been sent by the Royal Ulster Club which practically assures a race.

Ernest R. Ackerman, of West Eighth street, has returned from Chicago, where he attended a convention of cement manufacturers.

NEGRO DOCTOR HELD ON A GRAVE CHARGE

Dr. James F. Lawson in Prison Cell, Unable to Give $5,000 Bail.

Dr. James F. Lawson, colored, of East Third street, was arrested this afternoon by Police Chief P. S. Kiely, on a complaint sworn out by the chief himself. The charge is a serious one.

Miss Karin S. Anderson, of this city, is lying at the point of death in Muhlenberg Hospital. It is not expected that she can live according to Union County Prosecutor Alfred A. Stein, who came here from Elizabeth this morning to have the physician taken into custody.

Lawson was arraigned before City Judge William G. DeMeza in police court this afternoon. The court advised the prisoner of his rights and accepted a plea of "not guilty." Judge DeMeza postponed the hearing until 9 o'clock tomorrow morning. Bail was fixed at $5,000. As no bondsman appeared, Lawson was placed in a cell.

The prisoner is the son of Jesse Lawson, a Federal officeholder at Washington, D. C.

EDWARD R. GRANNATT DIES AT ATLANTA, GA.

Edward Grannatt, formerly of Plainfield, but who has been living at Atlanta, Ga., died today at that place, according to a telegram received by the young man's parents, Mr. and Mrs. William R. Grannatt, of West Fourth street. Mr. Grannatt since going to Atlanta was married to Miss Adelaide Elsberg, formerly of North Plainfield.

One telegram received early this morning stated that Mr. Grannatt was dangerously ill, and at noon a second telegram told of his death.

Mr. Grannatt had been suffering from a severe attack of neuritis. He was well-known in this city and before going south was a traveling salesman.

"JIM" SMITH'S VICTORY ON JURY REFORMATION

Trenton, N. J., May 13.—[illegible] jury reform bill which had the support of President Wilson and his followers was passed in the House of Assembly yesterday afternoon by the vote of 39 to 15 after it had been further compromised by tacking a referendum to it. It was the third disinct victory of the anti-Wilson forces in the jury reform fight, they having forced a referendum in two other measures during the last days of the regular session. By out-generaling the progressive Democrats, Martin, the reactionary leader, made good his declaration that no jury reform measure without a referendum could be passed.

RAILWAY EMPLOYES REFUSE TO ARBITRATE AT CINCINNATI

(By Telegraph to The Daily Press.)

Cincinnati, May 13.—Thirty minutes before the expiration of the time set on the mayor's ultimatum, President S. Kneal, of the Cincinnati Traction Company, notified the city officials that the company would agree to have the entire difficulty with the employes submitted to arbitration. The Covington street car men did not go out. No cars on any line in Cincinnati were running this morning. In the proposition submitted to strikers the Cincinnati Traction Co. agreed that all points at issue be decided by three arbitrators, each side to appoint a representative, and the United States District Court to name the third. The traction company made no attempt to run any cars today.

At a meeting of the striking motormen and conductors held later in the morning it was voted to refer to the executive committee of their union the question af accepting the arbitration proposal made by the traction company. The sentiment of the meeting was against the proposal and later it was decided that the strike continue, for the members of the new union in conference this afternoon voted to turn down the arbitration proposition of Mayor Hunt, which had been accepted by the company. The men insist that the company must first recognize the union

—To overlook, day after day, classified ads that were practically written to and for you—that is enough "bad luck" for any one person

The departure of the cook or maid does not prostrate the lady who knows the efficiency of Press want ads.

And want ad-reading servants are of the desirable class.

"The Wayne" Cedar Papered Wardrobes

is the one real saving devise in the home. They are absolute protection against moths, dust or moisture; in them your garments are instantly accessible and can be replaced again just as quickly. Made in various sizes for all garments and ranging in price from

50c to $1.50

There's a Reason WHY FAMOUS Holeproof Hosiery WEAR SO LONG

They are knitted from 3-ply long fibre Egyptian and Sea Island cotton yarns. In the reinforcement of heels, soles and toes a double thickness of this 3-ply yarn is used, giving actually 6-ply as against 4-ply of other makes. That's why six pair are guaranteed for six months against holes. We have a complete stock of this famous hosiery for men, women and children.

VOILE FLOUNCINGS.

In a large assortment of new patterns, handsomely embroidered. 45 inches wide, at .....98c a yard

Banding to match at.....25c a yard

SHOE DEPARTMENT.

Our Tailored Pumps at $3.00, $3.50 & $4 Are the Last Word for Style.

Made in all leathers, also in black satin for dress and street wear, and in white canvas.

A Large Assortment of Buckles in Colonial effects, from.....50c up

HUMAN HAIR GOODS.

Beautiful wavy Human Hair stem switches; regular $2.00 value.....$1.50

Also stemless switches in all shades, very fine quality, worth regular $5.00, for $3.50

SALE OF RUFFLING.

Pretty shadow lace ruffling in white and cream color; two to four inches wide; values up to 50c a yard; special at...19c

GOOD CASTILE SOAP.

Swift's famous Vest Olive Castile Soap; a large pound cake, special this week, at 15c

CHILDREN'S SOCKS.

Are now greatly in demand; our Hosiery Department is showing a special lot of fine white cotton socks with fancy colored tops; sizes 4½ to 8; at ...2 pairs for 25c

MEN'S SUMMER UNDERWEAR.

A complete line of all the popular makes, such as B. V. D., Porosknit, Madewell, O. Y. E. and Otis, in white lisle, balbriggan and cross bar nainsook. Ordinary and athletic garments from 25c to $1.50. Union Suits, all styles .....59c to $2.50

WOMEN'S SUMMER UNDERWEAR.

The stocks are complete and comprise fine white cotton ribbed vests at 10c and 15c, and lisle thread Vests and Pants from 25c to $1.00. Also union suits with tight and umbrella style pants, ranging in price from .....25c to $1.25.

CHILDREN'S SHOES **Woodhull & Martin Co.** WOMEN'S SHOES

"The Store That Gives You 5 Per Cent. Profit Sharing Coupons."

PLAYS AND PLAYERS

Fritzi Scheff will revive "Mlle. Modiste."

[illegible] production.

George Arliss is soon to close his third season in "Disraeli."

Edgar Selwyn has written a play in which Bruce McRae will star.

Richard Carle, with ten girls, may appear in a singing and dancing act in vaudeville.

Hary Lauder returned to Europe the other day, having cleared up over $100,000 on his last tour.

Gaby Deslys and Harry Pilcer will again appear together in London music halls during the coming summer.

W. H. Crane has been extensively booked for next season to appear in his latest, "When the Senator Keeps House."

It is reported that Elsie Janis is to appear in a vaudeville sketch called "And They Lived Happily Ever After."

Margaret Anglin has just returned from a trip abroad, during which she made efforts to find some new play suitable for her use.

Ethel Barrymore is meeting with great success in vaudeville in Richard Harding Davis' latest playlet, "Miss Civilization."

Thomas Meighan and his wife, Frances Ring, will be leading man and woman of the stock company recently organized in Los Angeles.

Rudyard Kipling made his debut as a playwright in London recently. His drama, "The Harbor Watch", was well received.

The rivial of "The Amazons" in New York proved that the old play has still attraction. Billie Burke made a hit as Lady Thomasine.

Emma Trentini has been booked for a tour through the West next season, which means that she will not give up the comic opera stage just yet.

George Fawcett, who is in great demand for new productions, is one of the cast engaged for the special performance of Zangwill's play, "The New Religion."

John Herne, son of the late James A. Herne and brother of Chrystal and Julie Herne, made his first Broadway appearance in the revivel of "Arizona."

"The Trail of the Lonesome Pine" will be sent to the coast next season with Charlotte Walker still at the head of the company. The play has just closed its second season.

Stella Hammerstein, the daughter of Oscar Hammerstein, has written a play called "Getting the Goods," in collaboration with Mrs. Frank Sheridan. She will produce the play herself.

[illegible] called "An Unpublished Scandal," which he is under contract to deliver to William A. Brady next fall. It is believed the play is intended for the use of Grace George.

FIRE DESTROYS DWELLING.

Flemington, May 13. The dwelling belonging to William Y. Holt, east of Flemington, was destroyed by fire Sunday. The dwelling was occupied by Robert Danbury. It is thought the blaze started from a defective flue. Mr. and Mrs. Danbury succeeded in getting nearly all of their belongings out of the house with the assistance of neighbors.

ALLENHURST TO EXTEND BEACH

Allenhurst, May 13. The Borough Council will begin an action to condemn a strip of beach front thirty feet wide and extending from Corlies to Spier avenue, deemed necessary for the proper expansion of the beach improvements. The borough has long sought the land, and the owner has refused to sell.

— Advertise in the Daily Press. It brings results

Headquarters for

GIBSON'S RYE

E. C. WESCOTT,
115 East Front Street.

PERSONAL.

Theo Harlow, of the U. S. S. Missouri spent the week end with his wife and son, Mrs. Theo. Harlow, of West Fourth street. He will return to duty Monday. Mr. Harlow is a brother of Mrs Richard Overland, of the borough, and Mrs. Harlow is a sister to Mr. Overland. Mrs. Harlow was formerly Miss Margaret Overland.

Mrs. George O. Worth, of Washington avenue, the borough, is detained at home by illness.

Mrs. Morris Abrams, of Grove street, who underwent an operation at the hospital, is improving.

KNIGHTS OF COLUMBUS AT STATE CONVENTION

Atlantic City, May 13. The annual banquet of the 500 delegates that are here attending the State convention of the Knights of Columbus was held last night at the Hotel Raleigh. Speeches were made by several prominent members of the order, and a musical and instrumental program carried out. The business session will open today and it is said there is a movement on foot to make this resort the permanent meeting place for the State convention of the organization.

Over 500 delegates were present yesterday at the degree work, which marked the preliminaries to the opening of the convention. A large class went through the third degree, which was given in the rooms of the Young Men's Democratic Association and in charge of Deputy Edward J. Sweeney, Bayonne, assisted by National Warden Thomas J. McLaughlin, of Newark.

CHRISTIAN FIELD.

The Missionary and Aid Society will meet at Warren chapel Friday afternoon at 3 o'clock.

The executive committee of the Men's Club of Hope chapel will meet tomorrow evening following the prayer-meeting.

The Women's Missionary Society of Hope chapel will meet Thursday afternoon, when Mrs. Isaac L. Miller will make an address on the Indian School at Tuscon.

Grace church mission will hold its annual fair tomorrow and Thursday afternoon and night, in the Parish House.

MUSICA'S ASSETS.

(By Telegraph to The Daily Press.)

New York, May 13.—Appraisers Romes, Steele and Greenwald, appointed by the United States District court to detremine the value of the assets of Musica & Sons, the bankrupt hair merchants, filed their report this afternoon stating that the value of the merchandise in several warehouses amounted to $42,118.

TARIFF FIGHT RESUMED.

Washington, May 13.—The tariff fight was resumed today in the Senate on the motion of Senator Penrose to refer the Underwood bill to the finance committee with instructions for public hearing. Senator Simmons, chairman of the finance committee, urged all Democratic members to be on hand in case the question should come to a vote.

EQUAL SUFFRAGE LUNCHEON.

All of the tickets for the luncheon to be given in honor of Mrs. Everett Colby at the Park Club on Thursday by the Equal Suffrage League of Plainfield have been disposed of and all those who have requested reservations are requested to secure them at once.

CITY NATIONAL BANK PLAINFIELD, N.J.

ORGANIZED 1875

TO SAFEGUARD YOUR FUNDS

while traveling and secure available cash at any point, our

TRAVELERS CHECKS

afford you the best medium.

We have them for sale at reasonable cost.

4% Interest paid on Savings Accounts.

Capital $150,000.00

Surplus and Profits $290,000.00 (all earned)

We Give S.H. Green Trading Stamps. Ask For Them

SPECIAL COFFEE WEEK

A&P A&P

In spite of all the Pure Food Laws people are cheated out of their money by unscrupulous dealers every day on Coffee. Inferior qualities are sold at higher prices under the name of Java Coffee, and some Coffees are artificially colored and glazed with eggs and sugar only for the purpose of fooling you. Our Coffees are strictly pure and of the highest quality procurable. They are scientifically blended for cup qualities, and only selected berries are used. Our blends are of the choicest grades of Coffees that the world produces. Our branch stores are supplied twice a week with a fresh roast, therefore allowing no stale stock to accumulate or be sold. These are the reasons why we retail more Coffee than any other concern in the world.

20 S.H. STAMPS FREE 20
Beside the Regular and Extra Stamps Given on Sales
SEE THE COUPON BELOW

EL RYAD COFFEE

A blend which is the result of 50 years' experience in the Coffee business. Only the selected berries, scientifically blended. A delicious flavor and full body.

30 Stamps
With 1 lb 35c

EL RYAD COFFEE

Are you satisfied with your Breakfast Coffee? Has it a delicate aroma and delicious flavor? If not, why not try El Ryad? It suits thousands. It will suit you.

30 Stamps
With 1 lb 35c

AMBOSA COFFEE
Always sold in Yellow Bags Satisfaction Guaranteed
25 stamps WITH 1 lb
32c

SULTANA COFFEE
The Best Coffee sold in the United States at the price
20 stamps WITH 1 lb
30c

COUPON

Cut out this Coupon, present it at our store this week and by buying 50c worth or more of Teas and Coffees you will receive

20 S.H. STAMPS FREE

Besides Regular and Extra Stamps given on sales FROM MONDAY, MAY 12, TO SATURDAY, MAY 17.
This Coupon not good after Saturday, May 17. D. P.

28c A LB.

Good Coffee at 28c lb. It makes breakfast complete. Try it.
15 STAMPS with 1 lb.

25c A LB.

This is the same Coffee that others retail at 30c or more
10 STAMPS with 1 lb.

ASPARAGUS TIPS, Del Monte Brand, a can 17c

—NEW GRASS— **Butter** We are the largest Butter retailers in the world. There must be a reason. A POUND . **33c**

Special TOMATO Sale!!

A&P Brand, a can.....12½c | Iona Brand, 3 cans.....25c
Sultana Brand, a can.....10c | Iona Brand (No. 2), 3 cans 20c

LAUNDRY STARCH . . 2 lbs 7c

10--STAMPS FREE--10
WITH EACH OF THE FOLLOWING GROCERIES:

1 can Raspberries 15c
1 can Sliced Peaches.....10c
1 bottle A&P Mustard.....10c
1 box Atlantic Talcum Powder 15c
1 pk. Prepared Flour.....15c
1 box A&P Codfish Shreds.10c
1 can Sultana Spice.....10c
1 bottle Ammonia 10c
1 can Old Dutch or Atlantic Cleanser 10c
1 bottle Pickles (Mixed, Gherkins or Chow).....10c
1 can A&P Baked Beans..10c
1 can Underwood's Sardines 10c
2 pks. IXL Starch, 5c ea. or 1 pk.....9c

20 stamps with 1 large bot. Queen or Stuffed Olives 25c | 20 STAMPS with 3 pks A&P CORNSTARCH . . each 7c

The Great Atlantic & Pacific Tea Company
Tel 117. 137 to 139 WEST FRONT STREET.
FREE SUBURBAN DELIVERY.

We Give S.H. Green Trading Stamps. Ask For Them

Hunterdon County.

G. A. Thatcher and family, of Hopewell, came by auto and spent the week-end in Glen Gardner, where they formerly lived.

Marcus Waldman, of Oxford, was a week-end visitor in Hampton.

After spending several months in the West, Mr. and Mrs. Michael Lyons have returned to their home in Glen Gardner.

John D. Hornby has completed a garage for the accommodation of four cars on his lot in Glen Gardner.

Stewart Crater and family, of Newark, were recent guests of relatives in Glen Gardner and Hampton.

High Bridge-Califon.

Mrs. Robert Ribbons is ill from pneumonia at her home at Little Brook.

The ladies' Bible class of the High Bridge Reformed church has arranged with Miss Lois Gregg Secor, of Syracuse, N. Y., to give readings of "Polly of the Circus" in the chapel May 23. A musical program will also be given.

C. H. Hawkins, of Califon, was a week-end visitor in New York.

Mrs. Theodore Seals, of High Bridge, has returned from Clinton

—Press want ads. pay.

Westfield.

The Westfield Park Commission has been instructed by the County Mosquito Commission to abate the mosquito breeding places at the head of the Park Lake in Broad street. There appears but two ways of doing this. Raise the water level by raising the dam or by draining the lake. As the commission wish to do neither they are in a dilemma.

Dr. Joseph B. Harrison, of the local Board of Health, is not in favor of the Council making any arrangement with the Elizabeth General Hospital to take care of the town emergency cases. He considers that the town should have an automobile ambulance of its own and backs this up by citing fifty cases where an ambulance was required in town last year. The Council is to give the matter further consideration.

Plans for the improvement of East Broad street have been sent to the State road commissioner for approval as the improvement is to be done with State aid. The work will cost $34,000.

At North street and Central avenue Sunday afternoon Giavanno Russo stabbed Dominick La Verbents in the back of the neck. The trouble arose over a game of cards that was being played in the house of Pietro Iovona at Central avenue and North street. Russo, who thought the game had not been fair, followed the other man out into North street and stabbed him and then fled. A physician was called to attend La Verbents and while the wound was deep in his neck and back it is not serious.

New Providence.

Mrs Alfred G. Nason, of Union avenue, West End, entertained the following house party Sunday: Mr. and Mrs. Henry Stitch, Mr. and Mrs. Joseph Miller and family, Mr. and Mrs. George Singer, and John Nason, of New York.

Miss Florence Huntington, of New York, is spending several days with Miss Helen Hakes, of Fairmount avenue, Long Hill, Chatham Township.

Miss Margaret Howe and George Howe are the guests of Mr. and Mrs. William T. Hickson, of Springfield avenue, Mountain View Park.

Miss Carry Wollsey, of New York is the guest of Mr. and Mrs. George Roberts, of Clinton avenue, Mountain View Park.

Rev. E. B. Barnard, of Hamilton, Ontario, preached in the Presbyterian church Sunday. He is the guest of Rev. Reed S. Dickson, pastor of the church.

Miss Lillian O'Connor, of East Orange, is spending several days with her sister, Mrs. Leander D. Osborne, of Passaic street.

Miss Ida Herdman, of Morristown, is the guest of Mr. and Mrs. R. B. Samuson, of Passaic street.

Misses Alice and Cecelia Doran, of Yonkers, are making a short stay with Mr. and Mrs. James O. Horner, of Central avenue, the West End.

Miss Catherine Jacobus, of Newark, returned to her home, Saturday after making a short stay with Mr. and Mrs. Arthur G. Balcome, of Springfield avenue.

Miss Helen High and Harry High have returned to their home, in Passaic street, after spending several weeks with relatives in Brooklyn.

Mrs. Heda Brigham and family, who spent the winter in Savannah, Ga., returned to their summer home on Murray Hill, Saturday.

Mrs. Augusta Hobart returned from Florida, Sunday, and is visiting her mother, Mrs. Louisa M Schultz Seivers, of South street, Murray Hill.

John Struckmeyer and Frank Fredericks, of Irvington, are the guests of William Dulay, of Long Hill, Chatham Township.

George L. Bishop, of Springfield avenue, is confined to his residence by illness.

The Union County Principals' Association will meet this afternoon in the courthouse at Elizabeth.

Christian E. Blatt, proprietor of the Village Store, is ill at his home in South street with a severe cold.

Miss Blanche Dolan returned to her home near Hackensack, Sunday, after spending several days at the home of Mr. and Mrs. James Heubest, of Springfield avenue, West End.

George Bishop is ill at his home in Springfield avenue.

A brush fire, which swept over a large portion of New Providence Township, Sunday night, necessitated calling out the fire departments of the borough and township. In an hour's time the firemen extinguished the blaze. The fire crept close to outbuildings of Mrs. A. G. Nason, in Union avenue, the borough, and Simon P. Debbie, in Mountain avenue, the township. A fire of similar nature has occurred each year.

North Branch.

Rev. B. V. D. Wyckoff, pastor of the Reformed church at Readington, will lecture in the schoolhouse at Harlan, near North Branch Depot, next Sunday afternoon.

J. Spencer Dilts, of Three Bridges, supervising principal of the public schools of Readington Township, made an address before the members of Raritan Valley Grange, at South Branch, last night on "Cotton." He recently made a trip to Texas and showed samples as grown there.

The home department of the North Branch Reformed church Sunday-school will be entertained Sunday afternoon, May 25, at the home of John G. Sutphen, near North Branch Depot.

Miss Mary Terriberry, of Bloomsbury, returned home yesterday, after a visit to Mr. and Mrs. Frederick A. Peabody, at Readington.

Frederick Hall, of Plainfield, was the guest yesterday of his parents, Mr. and Mrs. A. W. Hall, at Readington.

Miss Emma Hoffman, of Jersey City, is visiting her cousin, Mrs. George Guntherman, at Frankfort, near Neshanic.

Miss Hazel Seaman, of Long Island City, is the guest of her aunt, Mrs. O. J. Brown, near Neshanic.

The Reformed church at Millstone has announced that it will hold its strawberry festival on Friday night, May 16, in the chapel, under the auspices of the Ladies' Aid Society.

Isaac Lewis, of South Branch, has gone to Somerville, where he will be the guest of relatives for two weeks.

Samuel Little and daughter Anna, of Lambertville, are visiting at South Branch for a week.

Mrs. Benjamin Laubenheimer and daughter, of Bayonne, are visiting Mrs. Laubenheimer's parents, Mr. and Mrs. Benjamin Crispin, at Neshanic.

Children's Day will be observed in the Methodist church at Neshanic Station Sunday night, June 15.

Mrs. John Fisher, of Somerville, has been visiting Mrs. Edward Matthews at Neshanic.

Bound Brook.

Mr. and Mrs. Fred Sperry, of Plainfield, were Sunday visitors with Mr. and Mrs. Andrew Smyth, of South Bound Brook.

Miss Dorothy Hall, of Somerville, was a Sunday visitor with Mr. and Mrs. Allison C. Hall, of South Bound Brook.

Mrs. Fred R. Stephenson has returned to Bound Brook, after spending the winter at Jacksonville, Fla.

Miss Nellie Fleming has returned home after spending a week with friends at Belmar.

Miss Anna Saums, of Somerville, was a Sunday visitor with friends in South Bound Brook.

The monthly meeting of the vestry of St. Pauls' church will be held tonight in the parish house.

Mr. and Mrs. William Vosseller, of Somerville, were Sunday visitors with Mr. and Mrs. George B. Lindlauer, of South Bound Brook.

Mrs. Mary K. Brokaw, who underwent an operation at Somerset Hospital on Saturday, is reported to be doing as well as can be expected.

Mrs. Charles E. Southard has returned to her home at Greeley, Col., after spending several weeks with relatives in Bound Brook and Somerville.

Russell W. Nicholas has removed from the Rogers place on River road to Somerville.

Mrs. Bessie Van Arden, of Whitehouse Station, is spending a few days with Mr. and Mrs. Fred L. Kagen, of East Bound Brook.

Joseph Shea has taken a position with the H. W. Johns-Manville Company at Manville.

Several members of Pioneer Council, No. 58, Jr. O. U. A. M., visited Raritan Valley Council, of Raritan, last night.

Plains & Fanwood.

An elaborate program of music interspersed by inspiring addresses will furnish the features at the services to be held next Sunday in the Methodist church in observance of the anniversary of the Epworth League. Dr. H. K. Carroll will preach an appropriate sermon at the morning service and it is probable that a visiting clergyman will be present to aid in the celebration.

The Parish House council and the Ladies' Auxiliary connected with that institution will hold their regular monthly meetings tonight, when it is expected that plans for the summer months will be made for the local recreation centre.

Mrs. George Harper has moved to Watchung avenue, Plainfield.

Mr. and Mrs. August Klemser, of Stout avenue, are entertaining their daughter, Miss Albertina Klemser, of New York.

The tennis court being established by the Parish House beside that building will soon be completed.

Henry A. Monnier, of Newark, who has been the guest of Albert Johnston for several days, returned home yesterday.

Rev. Franklin K. Matthews, pastor of the Baptist church, visited friends in Plainfield yesterday.

The regular weekly prayer meeting will be held tomorrow night in the Baptist church.

Mr. and Mrs. Walter Manning, of Asbury Park, are visiting friends in town.

Henry J. Van Zandt has fully recovered from his recent illness.

The day of the union county spelling contest has been changed from Saturday to Thursday afternoon. The pupils from this district who will take part in the contest are: Grade 8, Olive Davis, Bessie Sargent, Catherine Crimmins, Bradley Barrett, George Manning; grade 7, Katherine Hann, Fannie Williams, Minnie Frazee, Frank Sargent, William Linden; grade 6, Frances Barrett, Muriel Johnston, Beatrice Head, Joseph Hosak, Charles Roberts; grade 5, Lina Bonaviglia, Lina Swozzi, Lillian Corronno, Rose Delnero, Karoline Zimmerman; grade 4, Hannah Radin, Hattie Purrine, John Barrett, William Happel, Richard Hetfield. The third grade will be unable to take part in the contest as the required number of pupils could not qualify.

The regular weekly meeting of the Musical Club was held at the home of Dr. Ray Munger, in the borough, last night. It was decided to give a concert in the Fanwood fire house sometime in the near future for the benefit of the Firemen's Bowling Fund. The next meeting will be held at the home of S. Edward Van Doesen next Monday evening.

Dr. Felisburg is entertaining Stevon Hann, of Trenton.

Miss Jennie Cuthbertson has returned to her home in Westfield after visiting her aunt and uncle, Mr. and Mrs. E. J. Reeder, of the borough.

South Plainfield.

Mrs. H. W. Phillips and daughter, Dorothy, have returned home after spending a week with relatives in Bloomsburg, N. J.

Harry Thornton has returned home after visiting relatives in New Market.

Mr. and Mrs. C. H. Thornton are entertaining out of town friends.

William Hamilton, Jr., who has just recovered from an attack of pneumonia, is now able to walk around.

Mr. and Mrs. Eugene Winship, of New York, are spending a few weeks with Mr. and Mrs. Oscar Thorne.

Miss Gallighar, of Toronto, Canada, has returned home after spending a few weeks with Mr. and Mrs. William Ledden.

Mr. and Mrs. William Roberts and family, who formerly resided on Lakeview avenue, have moved to the home formerly occupied by Mrs. D. Leeney, on Front street.

Mr. and Mrs. Frank Miller, formerly of this village, but now of North Plainfield, visited friends here yesterday.

John McCaffery, of Elizabeth, has returned home after spending a few days with his aunt, Mrs. P. F. Kaine.

William Hamilton has returned home after visiting his mother, Mrs. Margaret Hamilton, of Fords, who is seriously ill with pneumonia.

William Farrell, of Metuchen, has returned home after visiting his mother-in-law, Mrs. Margaret McDonough.

Howard Miller and James Camoa, both of Philadelphia, have returned home after spending a few months with friends here.

Warrenville.

The annual business meeting of the Springdale Methodist church was held last week, Rev. Mr. Allen was in charge. These officers were elected for the Sunday-school: Frank Nischwitz, superintendent; Chunrey Flammer, secretary; Miss Elizabeth Nischwitz, treasurer; Mrs. P. T. Rigg, organist; Theodore Quick, in charge of the missionary work, and Miss Flora Mundy, librarian.

Mr. and Mrs. Alfred Jennings entertained Mrs. Henry Woolman, Mr. Stokes, Harry Woolman and Morris Stokes, of Newark, on Sunday.

The volunteer firemen held a dance at the Mountainside Hotel on Saturday night.

Mrs. John C. Cooper gave a party in honor of her daughter, Jessie's eighth birthday. About sixteen little people were present. Games were enjoyed and a delightful luncheon was served.

Antone Amon, accompanied by his son, Antone, Jr., of North Plainfield, were the guests of Mr. and Mrs. Joseph Whittman, of Mt. Bethel.

Mr. and Mrs. Raymond Adams were present at a croquet party held on the lawn of Mrs. Mary Hermstedt, of Mountainview Farm, on Sunday afternoon. Others present were Miss Anna Hermstedt, William Hermstedt, Carl Hauser, Burger Bellison and Miss Alice Holthusen.

David Coddington, of Coontown, has sold his farm to Wm. Johnson, of New York city.

Dunellen & Vicinity

Borough Counsel Rene F. von Minden has approved the form of contract submitted to the Borough of Dunellen by Muhlenberg Hospital, whereby that institution is to care for Dunellen's indigent patients and the document has now been signed and filed. The provisions contained in the agreement stipulate $2 per day for each patient confined in the general ward and $2.50 per day each patient sent to the contagious disease departments. Ambulance calls, according to the terms of the contract, will cost $6 each.

The singing class connected with the M. E. church and of which S. Frederick Smith, of Plainfield, is director, will meet tonight in the church.

T. E. Harvey, of Westfield, will open a series of Friday night dances this week at Wayside Park.

Memorial Day will be formally observed in the local public schools.

Wayside Park Pavilion will probably be the polling place when the election takes place for Mayor, members of the Council and various other minor officers of the new borough of Middlesex.

Mrs. Benjamin A. Cole has returned home after spending yesterday visiting friends in Paterson.

Mrs. David Campbell, wife of Recorder Campbell, is steadily improving from her recent attack of paralysis.

Mrs. W. A. Knox, wife of Rev. Mr. Knox, pastor of the M. E. church, has fully recovered from her recent attack of the grip.

James DeCamp has returned from a visit to the home of friends in Atlantic City.

Samuel Merrell has returned from a business trip to Philadelphia.

Daniel Moody has returned from a trip to Newport News, Va.

The Daughters of St. George, of Elizabeth, will hold a picnic Saturday in Wayside Park.

Mr. and Mrs. Theodore Miller, have returned to their home in Walden after spending several days in town as the guests of Mr. and Mrs. Winfield R. Hetfield.

Whitehouse.

Arrangements are being made by St. Luke's Guild, at Peapack, for a dance in St. Luke's Hall, Friday night, May 30.

Miss Eugene Park entertained at a progressive five hundred party at her residence at Whitehouse Station on Saturday night.

The members of the congregation of the Reformed church at Readington will meet on the church grounds next Saturday afternoon for the purpose of selling the sheds for one year.

The public school at Peapack and Gladstone is making arrangements to send some of the work of the pupils to Somerville, where an exhibition of work of schools throughout the county will be held in the High School building. The entire day will be devoted to the exhibit and there will be games among the schools.

Miss Blanche Rinehart, of New Germantown, will graduate from the Easton Academy, Easton, Pa., in June.

Forrest Porter, who recently underwent an operation in Overlook Hospital, in Summit, for an injury to his knee, has returned to his home at Peapack, greatly improved.

Miss Lillian Wickoff, a teacher in the public schools at Lyndhurst, is ill at the home of her parents, Mr. and Mrs. Charles H. Wickoff, at Gladstone.

Samuel D. Skillman and family are again occupying their residence at Whitehouse Station. The building has been repaired and repainted, after being damaged by fire last fall.

Mr. and Mrs. William Simpson have moved from Gladstone to Bernardsville.

Miss Florence Wyckoff, of Plainfield, has been visiting Alvah Haver, in Round Valley.

J. Smith Clark, of Lebanon, is home from a visit to his brother, Ramsey Clark, who has been ill at his home in Brooklyn.

Funeral services for J. Lambert Pickell, fifty years old, were held at his home in East Whitehouse Sunday afternoon. Rev. William M. Trumbower, pastor of the Methodist church, officiated, and the burial was in the cemetery here. Mr. Pickell died from complications. He was a merchant here. He leaves a widow and two children.

David Haver, who has been ill for a few days at his home in Round Valley, is reported to be improved.

Mrs. A. Wolfe, of Lebanon, who recently underwent an operation for cancer in Muhlenberg Hospital, Plainfield, has returned home greatly improved in health.

—Press want ads pay.

Why Buy A Used

PIANO

or

PLAYER-PIANO

in preference to a new one, which is fully guaranteed by this house.

PIANOS $190
$5 Down
$5 Monthly

PLAYER PIANOS $390
$10 Down
$10 Monthly

The Pianos are fully worth $300, and were personally selected by us.

The Player-Pianos are fully worth $500—are 88 note—full key board, and have all the devices for artistic rendition incorporated in the most expensive players.

12 Rolls of Music Free and Library Privilege.

Liberal Allowance for Pianos Taken in Exchange

KNABE WAREROOMS
Knabe Bldg., 5th Ave., at 39th St.

Alteration Sale

Reduced prices cut some figure at Willett's. When you get your Spring Shoes get the reduction with them. This sale is genuine.

Oldest Shoe House in the City

A. K. WILLETT
107 PARK AVENUE

EVENTS SCHEDULED FOR THE WEEK HERE

TUESDAY.

Madame Louise Homer gives song recital at the Plainfield theatre, 8 p. m.

Ladies' Aid Society, First M. E. church, meets Vincent chapel, 3 p. m.

Women's Foreign Mission Society meets Crescent Avenue church, 3:30 p. m.

Boy Scouts' entertainment, First Presbyterian church, 8 p. m.

Central New Jersey Baseball League meets, 8 p. m.

Park Club elects officers, 8 p. m.

WEDNESDAY.

Business meeting Congregational church, 8 p. m., to receive bids for new Sunday-school building.

Young Women's Mission Society, First Baptist church, all-day sewing meeting home of Mrs. F. E. Bach, 232 Somerset street.

THURSDAY.

Poultry Association meets Coward's Hall, 8 p. m.

Entertainment German Reformed church, 8 p. m.

Luncheon in honor of Mrs. Everett Colby, Park Club, 1 p. m.

Ernest R. Ackerman lectures at the Park Avenue Baptist church, 8 p. m., on trip around the world.

FRIDAY.

Suffrage mass meeting at the Plainfield theatre, 8 p. m., to be addressed by Miss Inez Milholland, Everett Colby, Ernest R. Ackerman, W. L. Saunders and others.

Reception to Charles P. Sebring, Sebring's Auditorium, 8 p. m.

Concert at Hope chapel, 8 p. m.

Festival, St. Joseph's R. C. church, evening.

Examinations at Elizabeth for candidates for membership boards of registry.

SATURDAY.

Baseball and golf.

TORN PAPER GIVES CLUE TO TRAIN VICTIM'S IDENTITY

Metuchen, May 13.—A receipted lumber bill, badly mutilated, saved George R. Squires, a negro, from a grave in Potter's grave. Pennsylvania Railroad men found his body east of the passenger station. The remains were removed to the Pennsylvania freight station and Coroner Harding sent for.

Being unable to find anything to identify the man the coroner ordered burial. In preparing the body the undertaker, James M. Pettit, came upon a small piece of pink paper with the name George written on it.

Recollecting that the lumber firm of Manning, Freeman & Son used that kind of paper for bills and the handwriting looking like that of Bookkeeper John W. Breen, Mr. Pettit investigated. He learned that Squires, a colored employe of Walter Williams, had damaged some woodwork in working about the place and had called at the lumber yard, buying and paying for the material to make good the damage.

Patrolman Willard B. Hutchinson met Squires about 2:30 o'clock Sunday morning getting off a Philadelphia express. That was the last seen of him alive. Squires is survived by a widow and six children. Recently he had built a modest little home and within the last two weeks had been negotiating for a mortgage on the property.

TRIAL FOR MURDER.

Tulsa, Okla., May 13.—The case of Mrs. Laura M. Reuter, under indictment on a charge of conspiracy in the murder of her husband, is on the docket for trial tomorrow in the district court at Bartlesville, to which place it was transferred from Tulsa. Charles T. Reuter, a well known lawyer, formerly of Peoria, Ill., was killed in his bedroom in his home in this city on the night of May 5, 1912. Valuable diamonds he wore and a large sum of money were missing. The next day Guy D. Mackenzie, Joe Baker and Bud Bellew were arrested on the theory that Reuter's murder was the result of a conspiracy, with robbery as a blind to conceal the real motive. Mackenzie and Baker have been tried and convicted and are now serving life terms in prison. Mrs. Reuter is charged with having been an accomplish of the two men in the murder. She is an attractive woman of 27 years and the daughter of a former postmaster of Indianapolis, Ind. Since her first arrest she has been at liberty on bail.

STATE G. A. R. ANNUAL RALLY.

Camden, May 13.—If the participants in the annual convention of the Grand Army of the Republic, Department of New Jersey, fail to have a pleasant time here Thursday and Friday it will be a source of much surprise to the residents, who have planned to make the visitors' stay comfortable. A short parade of the veterans will take place Thursday afternoon, beginning at 3 o'clock. It is expected that Governor Fielder will review it. In the Y. M. C. A. building Thursday night there will be a campfire. The council of administration and the committee on credentials will meet Wednesday at the Hotel Ridgway. The Ladies' Auxiliary of the G. A. R. will hold its annual meeting Thursday and Friday.

BUMPER BANANA CROP.

New Orleans, La., May 13.—After having chartered every vessel available, the United Fruit Company finds itself unable to handle the great banana crop in tropical America. Their liners are coming into port every day loaded to capacity with fruit. The present crop has matured without damage from storms or other causes and owing to the increased acreage the production this year is far above any previous yield. More bananas are now being consumed in Europe than ever before, though the consumption there is still far less than that of the United States. In New Orleans bananas form the chief food of the poor. Bunches too ripe to ship are selling as low as ten cents. The usual retail price here is from fifteen to twenty-five choice bananas for five cents.

YESTERDAY'S WEATHER.

Maximum temperature	63
Minimum temperature	34
Mean temperature	52
Normal temperature	61
8 a. m. temperature	52
8 p. m. temperature	55

—Read Press want ads

HOWARD ELLIS BLAUVELT,

Landscape Architect.

Engineering and Constructions.

Representing the largest and best American and European Nurseries.

Ornamental Evergreens
Trees, Plants, Shrubs
Bedding Plants

Fertilizers
Landscape Gardening in all its branches.

Rustic Construction
Garden Furniture, Vases, etc.

I would be pleased to submit designs and estimates, without cost.

335 West Front Street,
Plainfield, N. J.

Phones—Office, 1721; Residence, 730-R.
4 21 1mo

HOTELS.

WHEN IN PLAINFIELD, N. J., STOP AT

THE QUEEN CITY HOTEL

All Newly Furnished.
A la Carte Service Unsurpassed.
P. FLOERSCH, Prop.
W. M. FLOERSCH, Mgr.

HOTEL WALDORF

HENRY WINDHAM, Prop.
EAST FRONT STREET.
Gottfried Krueger's Extra Beer on draught. Imported Wines, Liquors, and Cigars. Hotel accommodations and private Dining Room.

HOTEL SOMERSET

Under New Management.
Newly Painted and Papered throughout. Table Board and Rooms by Day or Week.
W. G. FEASTER, Proprietor.
97 Somerset Street. Tel. 692-L.

HOTEL KENSINGTON

NORTH AVENUE.
UNDER NEW MANAGEMENT.
House Thoroughly Renovated.
147 NORTH AVENUE.
SUNDAY DINNER—FROM 12:30 TO 2 P. M.—50 CENTS.

WEINMAN'S CAFE

GENERAL NEWS TICKER.
Stock quotations
Up to the Minute.
'PHONE 1527.

AUCTIONEERS.

MURRAY'S Storage Warerooms

At 326 to 332 West Front Street, near Grove Street. The oldest storage in the city, formerly the Plainfield Storage Co. Over 40 separate rooms, dry and airy, large and small, at very moderate prices. Many years' experience in handling, buying, selling, packing and appraising goods.
ROBERT MURRAY, Auctioneer.
'Phone 666.

The Leading **Auctioneers**
W. A. SCHORB & CO.
Also Dealers in Second Hand Furniture—Bought and Sold.
120 Madison Av., Jackson Blg
Telephone 1707-W

NOTICE

All dog licenses in the Borough of North Plainfield expire May 20, 1913 and must be renewed on or before that date.

CHARLES M. DOLLIVER,
Borough Clerk.

Office Hours: 9-10 a. m., at Police Station; 10-5 p. m., at 148 East Front street. 5 9 2 f-t

MOVING

Furniture and Pianos by careful, expert men. New van.

Hoagland's Express

Office: 116 West Second Street.

Green Vegetables

All the latest Garden Product received fresh daily at our store.

Asparagus	Green Beans
Wax Beans	Green Peas
Tomatoes	Strawberries
Lettuce	Cucumbers

NEUMAN BROS.
GROCERS
Watchung Ave. and Fifth St. Telephone 760
Efficient and Rapid Delivery Service to All Parts of the City

Mono Storage

SAFE, SOUND, SECURE
A Building of Concrete and Steel

WAREHOUSE
North Avenue
OPP. FREIGHT HOUSE

125 East Front Street

HAND'S EXPRESS CO.
OLD RELIABLE
STORAGE
All Rooms Separate, Light and Dry
Furniture Packed and Shipped
Office 69 Somerset St. 'Phone 541

PAINTERS AND DECORATORS.

AGENTS FOR
LIKE TILE
The Sanitary Wall Covering
WOOD KRUSTA
CHROMOCHROME WASHABLE WALL DECORATION.
Interior Decoration a Specialty.
Woolston & Buckle
Painters and Decorators,
145 NORTH AVENUE.

STOP---LOOK---LISTEN

You'll hear the birds singing and everywhere you'll see signs of spring, reminding you it's TIME TO PAINT. Let me give you an estimate.

JAMES C. HANSEN
DECORATOR AND PAINTER.
Dealer in Wallpaper, Paints, Oils, Glass, etc.
Distributor for
John W. Masury & Sons'
Pure Colors, Ready Mixed Paints, etc.
141 East Front St. Tel. 346.

AWNINGS AND WINDOW SHADES

For residences, stores and office buildings.

CARPENTER SPRING SHADE AWNING

exclusively installed by us; this is the most simple, durable and artistic of awnings; raised and lowered from within.

HENRY J. SIEBERT & CO.
1147 East Jersey St.,
ELIZABETH, N. J.
(Phone 852 Elizabeth).

SMALLEY BROS.
147 NORTH AVENUE
Headquarters
For All Kinds of
MEATS
Spring Lamb and Broilers
a Specialty
LET US SERVE YOU
TELEPHONE 88-A

3,000 Roses

Two and three years old. Continuous summer bloomers:

Richmond Red, Golden Gate Light Pink, Pink and White Killarney, American Beauty Red and White Wellesley Pink, Bon Silene, Radiance, Lady Hillingday Yellow; Red White, Yellow, Pink Ramblers; Casino Clematis (two years); Hollyhocks, Foxglove Gaillardias, and a large variety of hardy and green house plants

Visit our greenhouses, South avenue, near Netherwood Depot.
'Phone 331-J.

STANLEY
159 EAST FRONT STREET.
Store 'Phone 928.

JAMES M. PETTIT
Funeral Director
77 Chatham Street, Plainfield, N. J.
'Phone 1003-W.
Metuchen, N. J., 'Phone 149.
New York Office—48 Great Jones Street
'Phone 3346-Spring.
OFFICES ALWAYS OPEN

T. A. Moore
UNDERTAKER
612 E. Sixth St.
TEL. 741-R

Established 1872.
P. CASEY & SON,
UNDERTAKERS AND EMBALMERS
Office 116 Park Avenue, Tel. 884-W. Res. 417 W. 3d St. Tel. 584-W. Office open day and night. N. Y. office 10 E. 22d St., Tel. 2094-Gramercy.

A. M. RUNYON & SON,
UNDERTAKERS
402 Park Avenue. Telephone No. 40.
Office open day and night.
Office of Hillside Cemetery.
New York office—50 Great Jones St.
Tel. call 3345-Spring.
New York Embalmers License—1220.
New York Registered Licensed Undertaker No. 315.

JAS. J. CHAS. A.
J. J. & C. A. HIGGINS
FUNERAL PARLORS
Park Ave., Cor. Fourth St. Tel. 1753-J
Our Booklet Entitled
"A Modern Mortuary Establishment"
Sent Upon Request.

L. L. MANNING & SON,
STEAM GRANITE WORKS
Corner Central Ave. and West Front St.
Opposite First Baptist Church.

-CLASSIFIED ADVERTISEMENTS-

COPY RECEIVED UNTIL 1:30 P. M. DAILY

One cent a Word for first insertion, one-half a cent a word for each subsequent insertion of the same advertisement for less than one month. Fifty cents a line, (six words) for one month. DOUBLE CHARGE FOR CAPITALS. NO ADVERTISEMENT RECEIVED FOR LESS THAN 10 CENTS.

The Plainfield Daily Press cannot give information regarding advertisements for which answers are to be sent care of the Press. Persons replying to office addresses must mail or leave written answers as stated in advertisement.

DIED.

SHARP—In this city, Monday, May 13, 1913, William Howard Sharp, son of Mr. and Mrs. David S. Sharp, aged 27 years.

Funeral services Wednesday, May 14, at the residence of his parents, 82 Somerset street, at 8:00 p. m. Relatives and friends respectfully invited. Interment at Neshanic on Thursday at 10:00 a. m.

HELP WANTED—FEMALE.

WANTED—White maid for general housework, to go away for summer; small family. 156 Westervelt avenue. 5 9 tf

WANTED — Chambermaid and waitress (white). Apply evenings, 123 West Seventh street. 5 9 tf

WANTED—White cook and laundress; family of two. Apply Mrs. Rogers, 990 Central avenue. 5 13 tf

WANTED—Good cook; must have reference. Apply at once, 1,000 Central avenue. 5 9 tf

WANTED—A competent girl for general housework; three in family, references required. 824 West Sixth street. 5 12 2

WANTED—Girl for general housework; small family; references. 811 Hillside avenue. 5 13 2

WANTED—Salesladies over 18 years of age for Saturday afternoons and evenings. Apply Woolworth's five and ten cent store. 5 12 3

WANTED—Competent white girl for general housework. Apply 983 Madison avenue; Tel. 1364-R. 4 12 3

WANTED—Colored chambermaid and waitress; Plainfield reference. 415 West Seventh street. 5 13 3

WANTED—Competent colored chambermaid-waitress. Apply evenings, 757 West Eighth street. 5 10 3

REAL ESTATE FOR SALE.

NEW nine room house, all improvements; lot 50x200; make me offer at your own terms. William Bourgeois, 1378 Park avenue; Tel. 417-W. 4 14 1mo

FOR SALE—House, 8 rooms, bath, large reception hall, in good condition; convenient to station, schools, churches; price to suit purchaser. Address Fairview, care Daily Press. 2 27 tf

FOR SALE—Very desirable new house; no other in Plainfield like it; contains 8 rooms and tile bathroom; hot water heat; combination gas and coal range; beam ceilings in dining and living rooms. J. T. Vail. 3 25 tf

WANTED TO RENT.

WANTED—By family of three adults, five or six unfurnished rooms, with bath and heat, in private home, in good neighborhood. Address A. B., Daily Press. 5 12 3

LOST AND FOUND.

LOST—Sunday afternoon, small gold crescent pin, with daisy having diamond in center. Reward if returned to Daily Press office. 5 12 3

FOR SALE—PIANOS AND ORGANS

FOR SALE—Fine piano; only 20 dollars. 126 West Fifth street. 5 9 6

SITUATIONS WANTED—FEMALE.

POLISH woman wants to take washing home; references. 729 South Second street. 2 28 tf

WANTED—Position at general housework; two years in this country. 205 Liberty street. 5 10 3

POSITION wanted by young Dutch woman at day's work. Mrs. C. P. Swan, Dunellen, N. J. 5 12 3

WOMAN wishes position at general housework. Apply 310 Arlington avenue. 4 13 3

SITUATION wanted by a young Swedish woman as chambermaid and waitress in a small American family; Plainfield reference. Call at 716 Webster place. 5 12 2

YOUNG woman wants work by the day or washing to do at home. Call 25 Harmony street. 5 12 2

CHAMBERMAID desires position; no waiting or laundry work. 'Phone 666.

WANTED — Dressmaking; linen suits and wash dresses at reasonable prices. 28 Stone street. 5 13 6

COLORED woman wants washing and ironing to do at home, rough dry cloth and painters' overalls 310 Arlington avenue. 5 12 3

HELP WANTED—MALE.

WANTED—Clean bright boys of lawful factory age. Allen Pharmacal Co., Front street and Park avenue. 5 13 3

MISCELLANEOUS.

CUSTOM HATCHING—Having installed a Hall Mammoth Incubator, we are now prepared to hatch your eggs in quantities. Sunswick Poultry Farm, South Plainfield. N. J. 'Phone 549-J., Plainfield. 2 8 tf s-w

WHY not have your plumbing, heating and tinning attended to now by skilled mechanics? Call up 613 for quick service. Winn & Higgins, 130 Watchung avenue. 5 13 tf

MOTH time is here; Nagle's Cedar Camphor will preserve your furs and clothing. Full line tar paper, moth balls, etc. Nagle's Pharmacy. 2 19 tf

1,000 BY CHRISTMAS—First Baptist Bible school invites to membership everybody not elsewhere enrolled. 3 18 tf

H. H. BUTLER, D. V. S.—Pet animals a specialty. OFFICE AT WM. T. CAMPBELL'S, 108 Somerset street, 'Phone 230. Hospital for dogs. (Cut out for reference.) 1 8 tf

ROOMS AND BOARD.

LARGE furnished room to let, with all improvements. 237 East Sixth street. 3 12 tf

TO LET—Attractive rooms, with board. Mrs. L. R. Williams, 137 Crescent avenue. 2 24 tf

BEAUTIFUL furnished rooms, with or without board; private family; three minutes to station. 243 East Fifth street. 4 15 1mo

CHEAP, furnished rooms. 409 East Sixth street. 4 19 1mo

TO LET—Rooms, with board, also table board. 108 Central avenue. 4 22 1mo

LADY having large new apartment will rent one or two rooms, electric light, use of parlor and veranda; five minutes' walk to station. Bayles, 412 East Fifth street. 5 13 3

TO LET—Furnished room for one or two gentlemen; also furnished rooms for light housekeeping, with improvements. 445 Orchard place. 4 19 1mo

FOR SALE.

DALHIA bulbs, 15 cents dozen. Apply 1312 Columbia avenue. 5 12 3

FOR SALE—House and barn, 222 West Second street; price $200; must be removed from premises at once. Inquire M. Abrams' shoe store, Front street.

FOR SALE—Four young driving horses; sound and kind; also two saddle horses. Address Saddle Horse, care of Press. 5 13 3

FOR SALE—One and a half horse power boiler and three horse-power engine combined; bargain; delivered free. Address Gregory Farm, Martinsville, R. F. D. No. 1. 4 24 tf

FOR SALE—Two seated wagon or trap; cheap. M. F. Gano, 170 Grove street. 4 18 tf

FOR SALE—All kinds leather and silk gloves for spring wear, special this week: Men's colors, pique sewn, $1.50, for 75c cents; Ladies', slightly damaged, small sizes, 50 cents. Plainfield Glove Store, 58 Somerset street. 3 17 tf

FOR SALE—Safes, all sizes, new and second hand; cash or easy payments. Hand's Express Company, Somerset street. 4 14 1mo

FOR SALE—Cedar posts and poles for rustic work. John Mobus, Box 320, City; 'Phone 670-R. 3 17 tf

FOR SALE—Two Onyx wall soda fountains, mahogany counters and show cases, 2½ H. P. gas engine, carbonator, etc. Nagle's Pharmacy. 3 14 tf

EMPLOYMENT AGENCIES.

MURRAY'S Employment Registry Office, for reliable help; good references and faithful service commands good positions for all nationalities, which we always endeavor to supply. 326 West Front street, near Grove; 'Phone 666. tf

EMPLOYMENT Agency, Mrs. Keller, 22 Somerset place, the oldest and most reliable (all nationalties). 'Phone 1724. 7 1 tf

F. J. SKINNER, employment agency, 146 Central Ave.; 'Phone 1953. First-class help and first-class places furnished. 11 9 tf

FOR SALE OR TO LET.

FOR SALE OR RENT—Modern 9-room house, two blocks from post-office. Inquire S. Scheuer & Co. 4 23 tf

FOR RENT or for sale, seven room house on Watchung avenue, North Plainfield; all improvements. Apply 266 Somerset street. 4 18 tf

FOR RENT.

TO LET—New four room apartment, part improvements; rent $10.50; 1353 South Second street. John Herrmann, 369 Somerset street; 'Phone 70-J. 4 22 1mo

TO LET—5 ROOM FLAT, WATCHUNG AVE., $15; 5 ROOM FLAT, WATCHUNG AVE., $14; 6 ROOM FLAT, WATCHUNG AVE., $12; 14 ROOM HOUSE, WATCHUNG AVE., $40; STORE, WATCHUNG AVE. $18; MACHINE SHOP, $35; BUILDING LOTS FOR SALE, CASH OR INSTALMENTS; HOUSES AND LOTS FOR SALE CHEAP. CHARLES HAND, 319 WATCHUNG AVENUE. 5 9 6

TO LET—Seven room house, 1136 East Second street; all improvements. Inquire 148 East Fifth St.; 'Phone 531-W. 5 13 6

TO LET—To small colored family, 6 room house on Westervelt avenue, north of Mountain avenue. J. V. E. Vanderhoef, at Woodhull & Martin Co. 11 25 tf

FLATS to let; $10 per month; 40 Harmony street. Inquire 40 Somerset street. 3 29 tf

TO LET—Offices and apartments, Kresge building, West Front street southern exposure. Charles H. Lyman & Son, 220 Park avenue. 5 12 tf

TO LET—Flat; corner flat of five large light rooms and bath; private hall. 438 Watchung avenue. Good stand for business. 5 3 tf

FIVE rooms to let; all improvements. Inquire 306 East Front St. 5 9 tf

TO LET—Two corner flats, private entrance and bath; steam heat. Apply Neuman Bros. 12 4 tf

HOUSES, $15; flats, $12 to $27; stores, $7 to $50. D. McInnes, 824 West Third street; Tel. 640-W. 11 14 tf

APARTMENTS, 6 and 7 rooms; all improvements. Apply 108 Central avenue. 4 22 1mo

FOR RENT—May 15, seven-room house, all improvements; select neighborhood; five minutes' walk to Grant Avenue station; rent $30. Inquire 422 Spooner avenue. 4 29 tf

TO LET—Flat, 7 rooms; $14. Inquire, "The Paris," 140-144 West Front street. 4 10 tf

TO LET—Up-to-date flats, Jackson building. Inquire Janitor. 10 29 tf

FOR RENT—Barn, centrally located, room for three horses, several wagons; city water; rent $15 a month. For particulars, apply, G. L., care Daily Press. 4 8 tf

NEW apartments to rent; all improvements. Apply 416 East Fifth street. 3 15 tf

TO LET—Handsome apartments; all improvements; central location, moderate rent. Inquire of P. C. Thomsen, 306 East Front street. 2 21 tf

TO LET—Half double house, seven rooms; improvements; centrally located. Neuman Bros. 2 3 tf

FINE large store to let, 38 and 40 Somerset street, now occupied by Standard Automobile and Tire Co. L. M. French. 1 20 tf

MOVING PICTURE OR STEREOPTICON SHEET FOR RENT; big enough for the largest hall. Apply Daily Press office. tf

WANTED—TO BUY.

WANTED—Saddle horse; must be guaranteed sound, not afraid of anything; give size, color, weight, age, lowest cash price; full particulars or no attention will be paid to your reply. Address W. Williams, care Press office. 5 10 6

CHEAP canvassing wagon. Salvation Army, East Fourth street. 5 12 3

SITUATIONS WANTED—MALE.

YOUNG man wishes position as chauffeur; two years' experience; references. Address G. Hardy, care Daily Press. 5 7 6

MONEY TO LOAN.

MONEY TO LOAN on bond and mortgage. Mulford, opposite depot. 12 28 tf

MONEY TO LOAN on bond and mortgage. J. T. Vail. 5 9 tf

$25,000 TO LOAN at 5 per cent., in sums to suit, on good mortgages. Elston M. French, 171 North avenue. 10 tf

REAL ESATE AGENTS.

REAL ESTATE for sale, rent and exchange. Insurance in strong companies at lowest rates; money loaned on real estate. Thickstun & Emmons, 197 North avenue. tf

Of Interest to Women and the Home

The Housewife's Daily Economy Calendar

By FRANCES MARSHALL

Onions for Health.

"Eat onions in May, No doctor you'll pay"—is an old saw which time has proved to be true. Of course there are some persons to whom onions are never agreeable, and they should be avoided by such persons. But most of us can stand onions; and even those who find them indigestible when eaten raw find them beneficial when eaten cooked.

One of the most delicious onion dishes ever concocted is the following: Cut the tops off from small green peppers or else halve large one and parboil them. Then stuff them with forcemeat made with three Bermuda onions chopped fine and seasoned with salt, pepper and butter, and mixed with a few fine breadcrumbs. Bake until tender and serve hot.

Stuffed and Curried.

Stuffed onions are made from large onions, boiled in salted water, for about an hour. The water should be changed once or twice in the course of the cookng and the onions should not be cooked too long, but just until tender. When they are done, drain them and, after they are cool, remove the center of each one carefully. For each ten onions prepare a filling made as follows: Brown half a dozen mushrooms in butter for four minutes, chop them fine, add half a cupful of bread crumbs and moisten with cream. Season with salt and pepper. Fill the cavities with the mixture, press it down and put a small piece of butter in each. Put them in a buttered baking dish and bake them for about twenty-five minutes, moistening from time to time with hot water and melted butter.

Curried onions are an unusual delicacy. To prepare them, parboil a cupful of chopped onions for ten minutes and add a cupful of cold boiled rice a cupful of milk a half teaspoonful of curry powder and salt, pepper and butter. Keep adding butter to the mixture while it cooks for twenty minutes—slowly and steadily. When it is done add a few drops of lemon juice and dish on a platter which has a ring of mashed potatoes about it.

Rabbit.

Onion rabbit is a feast for true onion lovers. Bermuda onions are the sort to use for it. Slice four of them rather thickly and let them stand three hours in a little tomato ketchup. Then arrange them on slices of toast and season them with salt, pepper and a little mustard. Put a drop or so of Worcestershire sauce on each slice. Arrange the slices side by side on a platter, cover them with grated cheese and bake them for a little while in a hot oven. They should be baked long enough to melt with cheese, but not long enough to toughen it.

(Copyright, 1913, by the McClure Newspaper Syndicate.)

Some Cookery Suggestions

LETTUCE SALADS.

LETTUCE is one of the best spring salads. To shred lettuce use only the coarser leaves, reserving the cup shaped for the edge of the salad. Roll these large leaves tightly, then slice from one end with a sharp knife and shake up loosely. It is an economical and appetizing way to use the outer leaves, which are fresh and green and yet not as delicate as the heart leaves.

Nice With Cold Meat.

Lettuce and Endive Salad.—Take equal parts of endive, lettuce, heart of celery, sliced boiled beets and watercress. Wash and dry them all thoroughly, place in a clean salad bowl, dust with pepper and salt, add a little minced onion and oil and vinegar in the proportion of a spoonful of vinegar to two of oil. Mix very lightly and serve. This is a very nice salad for serving with any kind of cold roast or boiled meat or poultry.

Mixed Salad.—Take equal parts of lettuce, endive, sliced cold beets, watercress and the white part of celery cut in short lengths. Place in a clean, cold salad bowl and season with pepper and salt to taste. Pour the following sauce over the salad: Place the yolks of two hard boiled eggs in a bowl, add to them half a teaspoonful of salt, a teaspoonful of made mustard and a little pepper. Work all together with the back of a wooden spoon. Then add by degrees a large tablespoonful of double cream and, drop by drop, half a gill of salad oil. Finally add two spoonfuls of vinegar. Mix again and use as before directed.

Useful Salads.

English Salad.—Take two large lettuces, wash and dry them thoroughly and tear each leaf into two or three or more pieces. Place in a clean salad bowl and dust with salt and pepper to taste. Add a few leaves of fresh mint, a little very finely minced spring onion, a dessertspoonful of moist sugar and oil and vinegar in the proportion of two spoonfuls of oil to one of vinegar. Mix and serve. This salad is especially nice with cold roast lamb. If liked a few slices of cold boiled new potatoes may be added to it with advantage.

French Salad.—Take one or two lettuces, shred and wash them thoroughly and when dry place them in a cold salad bowl, add a little coarsely chopped tarragon, chives and chervil (about a teaspoonful of each) and pepper and salt to taste. Mix and then add half a gill of salad oil and a tablespoonful of tarragon vinegar. Mix and serve.

Anna Thompson.

Daddy's Bedtime Story—Poll'y Got Two Dishes Of Ice Cream.

The Lady Asked Polly to Have More.

"THERE are more ways of getting what you want than one," daddy said to Jack and Evelyn.

"Little Polly was a very obedient child, but she did love ice cream, especially strawberry ice cream.

"So when she was asked to Kitty Blossom's birthday party Polly's mamma told her she must be very careful to behave nicely.

"'And when they give you something to eat, eat slowly. Don't grab for anything, and, above all, don't ask for more when you have had one saucer of ice cream,' said her mother.

"Polly promised. It was her first party, and she was a little shy, so she did not care, although she was not chosen very often in the little games which the children played.

"The nicest part of the party was a moving picture show given right in the hall of the little girl who was having the party. Some of the pictures were very, very funny, and Polly laughed over them a great deal.

"After the moving pictures the children chose partners and marched about the rooms while some one played jolly music on the piano.

"Besides all these amusements, there was a phonograph, and Polly enjoyed very much a jolly piece in which a dog barked, a rooster crowed, pigeons cooed, a cow mooed, a horse whinnied, a cat meowed, a grasshopper squeaked, a cricket chirped, an owl hooted, and many other creatures to be heard about a farm made their funny kind of noises. And while the children were laughing at this a little silver bell tinkled, and that was to tell them that it was time for supper.

"Polly remembered what her mother had told her and ate slowly and did not grab for anything. There was no need to do so, for every plate was heaped with goodies.

"But when it came time for ice cream Polly's eyes almost popped out of her head, for they had strawberry ice-cream, and it came to the table shaped like strawberries, a huge berry on a plate for each child.

"I'm afraid Polly ate hers faster than her mother would have liked. The mother of the child who was giving the party, seeing Polly's empty plate, said: "'Polly, won't you have some more ice cream?'

"It was a hard moment for Polly, but she said very low so that she could not be heard, 'Thank you; not any more.'

"And the lady, not hearing what she said, told the waiter to give Polly some more. So, as Polly afterward told her mother, it would have been rude not to eat it."

TRY A PRESS WANT AD

The Daily Hint from Paris.

(Photo Copyright, 1913, by Rentlinger. Exclusive Copyright, 1913, New York Herald Company)

Red picot straw hat of modernized Watteau shape. Overbound brim edge of red satin and soft folded band about the crown. Aigrettes posed at back.

FASHION HINT

By JUDIC CHOLLET

Semiprincess dresses will be found in the young girl's outfit this season in generous numbers. This one is both smart and simple in effect, and it would be quite easy for the girl to make it herself, and it may be utilized in a great many fabrics. In the pic-

GIRL'S PRINCESS DRESS.

ture sponge is used, trimmed with linen, and the little chemisette is of dainty net.

There is a simple blouse with set-in sleeves and a five gored skirt. The dress is closed to the left of the front.

For the sixteen-year-old size five and a half yards of material will be required, with a half yard extra for collar and cuffs and three-eighths for the chemisette.

This May Manton pattern is cut in sizes for misses and small women of sixteen and eighteen years of age. Send 10 cents to this office, giving number, 7826, and it will be promptly forwarded to you by mail. If in haste send an additional two cent stamp for letter postage. When ordering use coupon.

No..... Size.....

Name .....

Address .....

.....

German Valley.

Mrs. Frank L. Lewis, of Irvington, is visiting her parents, Mr. and Mrs. Reuben C. Carlisle, of Chester.

Mrs. Britton Custard and daughters, Misses Ruth and Anna Custard, of Chester, will leave the last of this week for East Stroudsburg, Pa.

Miss Nellie Tredway, of Glen Ridge, and Miss Edith Tredway, of Millburn, were week-end visitors to their parents, Mr. and Mrs. James Tredway, of Chester.

The Chester Literary Circle will meet June 13 at the home of Mrs. J. Augustus Drake, in East Main street. The readers will be Mrs. Alvin Martenis and Miss Olive M. Searles.

Mrs. Samuel V. Pullman and family, of New York, are at their summer home in Chester for several weeks' stay.

Mrs. Joseph V. Skinner, of New York, is at the home of her parents, Mr. and Mrs. Joseph D. Budd, in Chester.

Floyd Wack, of Bernardsville, was a week-end guest of his parents, Mr. and Mrs. Elias Wack, of near Chester.

Mrs. Ossie Tyson, of Brooklyn, is at the home of her mother, Mrs. Sarah Tyson, in German Valley.

Mrs. Burnet La Rue, of German Valley, is visiting her son, Benjamin La Rue, of Phillipsburg.

Carpenters are making repairs to all bridges on the branch railroad from Chester to German Valley and after July 1 two daily trains will be run, it is reported.

The Little Broadway Sample Shop

Specializing constantly in GENUINE and ORIGINAL MODELS, we offer exceptional advantages to women of fine taste who desire authentic style with ECONOMY. Often these models are imported and bear the original labels.

Suits, Gowns, Dresses and Wraps, in great variety, $10 to $89—about HALF their value.

Special attention is directed to beautiful Summer Afternoon and Evening Dresses in Lingeries, Linens, and Ratines at from $7 to $19—daintily made and finished.

D. MAXON & CO.
1552 Broadway, at 46th St.
One Flight Up.
New York, N. Y.

COAL DEALERS.

TenEyck & Harris
Dealers in
LEHIGH VALLEY COAL.
Ice Rowley's Drug Store, 216 W. Front St. Tel. 2083-J-2.

TenEyck & Kelley
COAL
141 South Ave. Tel. 1155

R. L. CLINE
(Successor to C. H. Rugg & Co.)
BEST LEHIGH VALLEY COAL
Yard and office 432 W. 3d St. Tel. 9

N. MEYERS & SONS
COAL
COKE AND WOOD
Office tel. 1152-w. 121 Watchung Av.
Yard tel. 1911-w
4th and Washington Sts.

VAIL
JEWELER and OPTICIAN.
236 Park Avenue
OPPOSITE NORTH AVENUE.

L. Moraller & Son
WATCHMAKERS and JEWELERS
WATCHES.
CLOCKS and JEWELRY
Fine Watch and Clock Repairing Specialty.
219 Park Ave. Plainfield, N. J.

ADVERTISEMENTS
—FOR—
NEW YORK HERALD
WORLD, TIMES, SUN, JOURNAL,
TELEGRAM, AMERICAN,
BROOKLYN EAGLE, GLOBE
—AND—
NEWARK EVENING NEWS
RECEIVED AT
PLAINFIELD DAILY PRESS
AT REGULAR OFFICE RATES

HARDWOOD FLOORING
PARQUETRY
OLD FLOORS REFINISHED.
GEO. E. WATT
156 North Ave. Tel. 333-W

HODGE'S PHARMACY
Y. M. C. A. BUILDING.
BELLE MEAD SWEETS.
Telephone 62.

Kindling and Grate Wood.
Prompt deliveries. Orders received at
80 SOMERSET STREET.
JOHN MOBUS.
P. O. Box 320. Telephone 10 F-4

A. H. ENANDER
Sanitary Plumbing, Gas Fitting.
Steam and Hot Water Heating.
Contractor for Sewer Connections
125 WATCHUNG AVE.

Store Closes Saturday at 9 P. M. Other Days 6 P. M.

HAHNE & CO.

IMPORTERS — NEWARK'S STORE BEAUTIFUL Broad, New and Halsey Streets. — RETAILERS

WE GIVE AND REDEEM SURETY COUPONS

SALE OF STICKLEY BROS. COMPANY
"Arts and Crafts" Furniture
Continues All This Week
BUY ON THE EASY-PAYMENT CLUB PLAN

Stands, suitable for books, magazines, lamps, etc.; 14-inch square top with two convenient shelves underneath; regular $3.50, sale price $2.35

Arm Chairs, saddle shape solid wood seat, curved slats in back; regular price $6.75; sale price $4.50

Arm Chairs, loose seat cushion, flat arms, slat back; regular $14.50; sale price $9.75

Tables, have 40-inch round top, one-inch thick; convenient shelf underneath; regular price $17; sale price $11.50

Rockers, large size with comfortable loose cushion seat, soft cushion in the back; flat arms; regular price $28.00; sale price $19.75

Reclining Chairs, adjustable back, reversible loose cushion in the back, soft leather seat; regular price $32.50; sale price $22

Large Easy Arm Chairs, reversible leather cushion in the back, spring seat leather cushion; soft pad leather arms, trimmed with copper nails; a very rich article; reg. price $47; sale price $32

Bookcases, 5 ft. wide, 3 doors, with wood mullions; 4 large spaces for books; a beautiful article; regular $51, sale price $34

Settees, 5 ft. long, spring seat of real leather, two reversible welted cushions in the back, shaped flat arms; regular price $93.50; sale price $62

Ladies' Writing Desks, substantially constructed; shelf underneath, drop writing lid and compartments inside; regular price $12.00; sale price $8

Tables, size 25x40, has a drawer, space for magazines in each end and convenient shelf underneath; regular price $18, sale price $12

Bookcases, 48 inches wide, double doors with wood mullions; copper rings; regular $38.25; sale price $25.50

Chiffonieres, two small drawers at the top and four larger ones below; plain French mirror in the back, which can be adjusted to different positions; regular $37.50; sale price $18.75

Rocker, strong box frame with leather seat; pillow edge cushion in back, shaped flat arms; regular price $20.50; sale price $13.50

Reclining Chairs, with green leather cushion in seat and back; comfortable arm and back adjusts to any angle; regular price $21.00; sale price $14.00

Davenport Settee, extra large, square posts and upright panels, 6 ft. 6 in. long; regular price $114; sale price $57

COME FOR LINOLEUMS
THIS IS LINOLEUM WEEK AT HAHNE & CO.'S

We are selling the best kinds of linoleums under price this week and making it profitable for you to cover floors right now with whatever grade of linoleum that you feel you can afford.

Imported Inlaid Linoleum—Wood and tile patterns from the best foreign factories, priced by the square yard, as follows:
First quality, regular $1.65, at $1.48
Second quality, regular $1.50, at $1.35

Domestic Inlaid Linoleums—Perfect goods, cut from full rolls to your measure.
Regular $1.50 quality at $1.25
Regular $1.35 quality at $1.19
Regular $1.20 quality at 95c
Special quality Inlaid at 69c

Printed Linoleums—Immense stock from the best makers; full selections of the newest patterns and colors; all perfect goods cut from full rolls to your measure; priced this week at, per square yard 54c

Regular 50c Linoleums—A complete line of patterns and colors, suitable for all purposes; this week by the square yard, at only 45c

New Process Printed Linoleums—Regular 50c square yard, at only 39c

HYDEGRADE WEEK
Still Selling the Famous Hydegrade Fabrics Underprice
A Fine Showing of New, Beautiful and Exclusive Styles

Hydegrade Crex-Crex Crepe—One of the newest of this season's washable fabrics, in a full variety of this season's most wanted shades; value 39c; Hydegrade Week price 25c

Hydegrade Ratine—In a beautiful line of shades; fine for separate skirts and coat suits; the most popular of outing fabrics this season; value 50c a yard, to sell at 39c

Hydegrade Bedford Cords—White grounds with colored stripes, in great variety; largely used for both women's and children's dresses; value 50c a yard; special priced 39c

Hydegrade Poplins—Highly mercerized; will retain their lustre after being laundered; here in fifteen of the most favored shades; 25c goods for only 18c

Hydegrade Yama Yama Crepe—Exquisite fabrics; 36 inches wide; presented in pink, blue, tan and black stripes; value 45c a yard; going at 29c

Hydegrade Voiles—Pink, light blue, helio, navy and black stripes on white grounds; 38 and 40 inches wide; value 25c a yard; Hydegrade Week price only 18c

Hydegrade Flake Ratine—which looks for all the world like imported goods selling for $1 a yard; a limited quantity allowed to us; value 50c; offered at 35c

Hydegrade Whipcords—White grounds with pink, light blue, helio and black stripes; beautiful stuffs truly; value 65c a yard; for only 49c

Hydegrade Ramie Linon—In great demand for mountain or seashore wear, a good assortment to choose from; value 30c a yard; to go at 19c

Hydegrade Silk Stripe Voile in all the new Jouy printings and colorings; splendid at 50c a yard; in this sale at only 29c

Hydegrade Ratine—Splendid quality, in pink, blue, helio, tan and black; good 50c values for only 39c

Hahne & Co. Newark, N. J.

PROPOSALS FOR ROAD WORK.

Sealed proposals will be received by the Committee on County Roads of the Board of Chosen Freeholders of the County of Union, at the Court House, Elizabeth, N. J., at 3 p. m., on Tuesday, May 27, 1913, for the following described work:

The improvement of Morris Avenue, First Section, from Stuyvesant Avenue, in the Township of Union to a point near Battle Hill Avenue, in the Township of Springfield.

The quantities of the work are as follows:
6555 Lin. ft. of Roadway scarified, etc.
268 tons Crushed Stone
21,737 square yards hard surface pavement
Culvert at Station 77x00
Culvert at Station 96 with pipe at river.

Plans, cross-sections and specifications for this work may be examined at the office of the State Commissioner of Public Roads, Trenton, N. J., also at the office of the County Engineer of Union County, 120 Broad Street, Elizabeth, N. J.

Each bidder must accompany his bid with a certified check, payable to the County Collector for $1,000, as a guarantee that if said work be awarded to him, he will enter into a contract with said Board for the same, according to law.

The right is reserved by the County of Union to reject any or all bids, as may be deemed best for Public interests.

JACOB L. BAUER, County Engineer.
5-9, 10, 12, 16, 20, 23, 26

"WALDORF" CANNED VEGETABLES
are picked and gathered when in their prime—and carefully packed under the most sanitary conditions. Try them, you will find them delicious.
Prompt Deliveries.
W. W. Dunn
THE PARK GROCER
Duer Street and Lincoln Place.

ON YOUR WAY
to the station stop and see Alex. Stills, the Barber, who has opened an up-to-date shop on Depot Park, near Eastbound Station. Special attention to children.
'Phone 322-J.

TILE-LIKE FINISH

FLOORS—It makes the best and most durable finish on floors. Can be used on hard or soft wood.

OLD FURNITURE—It erases all scratches and mars.

WICKER FURNITURE Coated with Tile-Like gives it an appearance as if new.

PORCH CHAIRS Coated with Tile-Like makes a beautiful finish.

LINOLEUM or OIL CLOTH Coated with Tile-Like adds to wear. Will resist water and never turns white.

All old work should be washed with scouring soap before applying Tile-Like.

Be sure the work is thoroughly dry.

Where you wish to obtain an imitation of natural wood, a coat of Yellow Ground Color should be first applied. After the Ground Color has thoroughly dried, apply a coat of shade desired.

Gayle Hardware Co.
'Phone 398 Front Street and Park Avenue
General Hardware and Housefurnishings

No matter what you think of the Tariff
YOU BELIEVE IN PROTECTION
for your property. We assure you that our POLICIES are both Safe and Sound.
Automobile fire from 1% up.
REAL ESTATE LOANS RENTS
GEO. M. CLARKE CO. Babcock Bldg., Telephone 205 Plainfield
INSURANCE OF ALL KINDS.

THE BOSS KNOWS RIGHT WHERE SCOOP'S APPENDIX IS

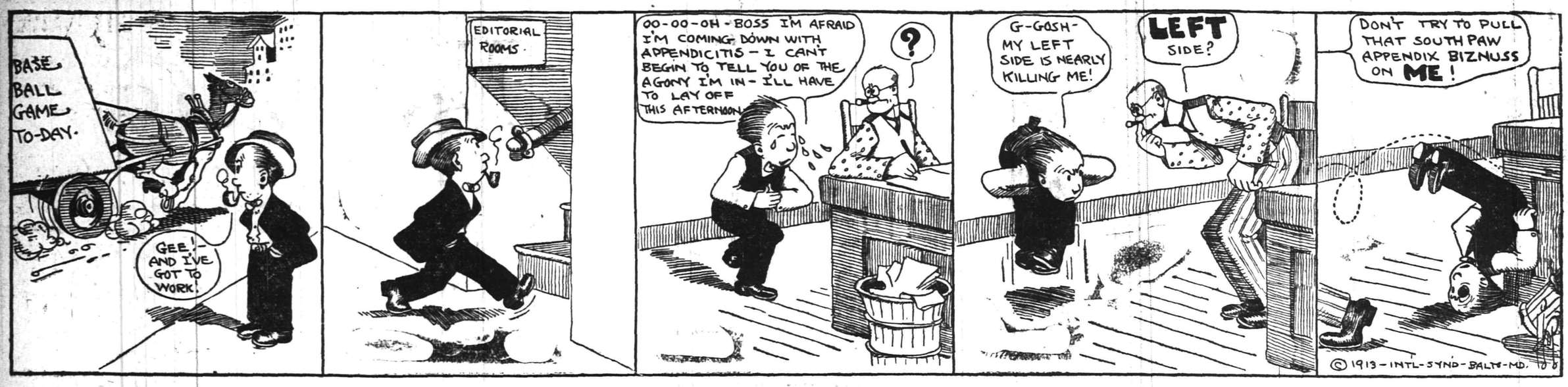

SPORTS OF ALL SORTS

HAS DAVE DRISCOLL SIGNED JOE HARTER?

Critics Claim That He Played Under the Name of Harrington in the U. S. League.

Rumor has it that Dave Driscoll has signed Joe Harter, who played centre field for the local baseball team last season, to play on his New York team of the United States League, which has just started operations. The New York team played its opening game of the league schedule in Newark Saturday afternoon and the centre fielder on Driscoll's team gave his name as "Harrington." This player is believed to be none other than Joe Harter, according to what appeared in the Newark Call of Sunday. Harter, it is believed played under this assumed title.

The Call said:

"Several familiar faces were spotted on both teams. There was Malay on the Newark division, a one-time star on the local team in the Eastern League. Then, too, there were a number of well-known semi-pros on the register of Jack Conlan's team. However, when these players gave their names to the official scorer they must have been afflicted with a bad memory, for they could not recall their own names, substitutes for which they kindly supplied.

"On the other hand, suppose a man like Joe Harter, who occassionally reports with the Ironsides, should have a chance to sign with a big league nine, who could prove that he once played with an outlaw team under the name of Harrington? Just the same, this very "Harrington" made the star play of the day in the eighth inning when he pulled down Copeland's line drive and prevented at least a tie score, as Newark had two on bases at the time. Harrington's catch sewed up the game for New York."

PRINCETON CREW WINS BOAT RACE

Beats Harvard to Finish by Four Seconds—Penn Four Lengths Behind.

The Princeton Tiger showed aquatic strength and skill yesterday by out-rowing Harvard and the University of Pennsylvania in a one and seven-eighths mile dash down the Charles River Basin at Cambridge, Mass.

It was a stern chase for the winners most of the way, for their start was a poor one. Pennsylvania was overhauled at the half-way mark and Harvard as the shells swept under the Harvard Bridge, one mile down the course. Then the Tigers gradually drew away, and they had a length to the good at the finish. Pennsylvania finished three lengths behind Harvard. The times were: Princeton, 10:18; Harvard, 10:22, and Pennsylvania, 10:34.

When Dr. Hugh Cabot gave the word at the Cottage Farm Bridge the Harvard men caught the water first. The Pennsylvania blades gripped a flash later, but Princeton was slow in getting under way.

All three crews churned the water with a thrashing stroke of forty to the minute. At the first quarter Harvard had a lead of ten feet over Pennsylvania, while Princeton was half a length astern.

It was a pretty race to the mile mark, Harvard Bridge. The Crimson shell was still to the fore, with Princeton five feet astern, when the boats disappeared in the shadows of the bridge. It was while the crews were in darkness that the race was won and lost, for when the shells reappeared Princeton had passed Harvard and led by three feet. The Tigers hit up the stroke as the finish flags loomed up ahead, and each successive drive of the oars meant a gain of another foot over the tiring Crimson rowers. When the finish line was less than a quarter of a mile away, Capt. Abeles called on the Harvard crew for the last spurt. The eight men bent to their work, but the Tigers met the dash before Harvard could gain more than a dozen feet.

From there to the finish Princeton increased the lead until there was not quite open water between Tigers and Crimson, with Pennsylvania, three lengths behind Harvard, as Princeton plowed over the line and drew up exhausted against the seawall.

The crews rowed as arranged when the race was postponed on Saturday. About 2,000 persons watched the contest.

The victory of the Tigers was the first success that has come to Princeton in a triangular contest since rowing was resumed there four years ago.

RUNS SCORED IN THE THREE BIG LEAGUES.

	Saturday	Sunday	Monday	Tuesday	Wednesday	Thursday	Friday	Totals.
NATIONAL.								
New York	1		5					6
Brooklyn	9		4					13
Philadelphia	6		6					12
Boston	1		6					7
Pittsburg	0		5					5
Cincinnati	3		3					6
St. Louis	1		4					5
Chicago	2		1					3
AMERICAN.								
New York	10	2	4					16
Boston	2	5	7					14
Philadelphia	8	3	2					13
Cleveland	9	7	3					19
Detroit	9	4	8					21
Chicago	0	4	0					4
St. Louis	6	7	0					13
Washington	1	2	2					5
INTERNATIONAL.								
Newark	4	8						12
Jersey City	5	0						5
Baltimore	4	3						7
Providence	6	1						7
Buffalo	14	14						28
Montreal	5	2						7
Toronto	6	3						9
Rochester	8	0						8

—Advertise in the Daily Press. It brings results.

AUSTRALIAN TENNIS PLAYER ARRIVES

STANLEY N. DOUST
CAPTAIN, AUSTRALIAN LAWN TENNIS TEAM.

Mr. Stanley N. Doust, captain of the Australian lawn tennis team, which will compete with the American team for the privilege of playing the English team in England for the Davis Championship Cup in June, has arrived in America.

Captain Doust comes to America for the purpose of joining two of his teammates, who have been competing in California. They will take part in the preliminary contest to be held on the courts of the New York Tennis Club.

He declared that he hoped to be a victor in the elimination contests and felt certain, if he should prove successful, his team would be able to wrest the cup from the English players now holding it.

"MAC" SAYS

Bogardus in Distress.

The tears were rolling down the cheeks of genial Dunellen "Bob,"
And ever and anon he sobbed, a most distressful sob,
"Dost weep," I asked, "Because thy team was beaten Bob?"
"My team," said he, "has never cost a single moment's sleep,
'Tis not the thought of losing that causes me to weep,
I weep because Dunellen's near the bottom of the heap."

Cheer up, Bob, there are still a few games to be played and your young hopefuls are bound to rise out of the cellar ere long.

A severe shakeup is due to take place before the next Dunellen game, according to Bob, and when the team opens at home next Saturday afternoon, several faces will be seen in new parts of the lot.

Oh, what a terrible, terrible time we had in Scotch Plains—Ernest Dorflinger. Plainfield never was much on the Sunday ball stunt, anyway.

One consolation for the fans and manager comes in the fact that South Paw Frederickson was disposed of with comparative ease at the first meeting.

If Freddy doesn't get rid of that habit of flattening the pellet against ball players' frames in every contest he twirls, somebody will be taking a ride with a band in front and friends trailing behind. Nelson stopped a fast one Saturday and Frank Evans is still laid up as the result of a beaning the week previous.

If Billy Coyle ever succeeds in getting those errors out of his system he will no doubt be a great aid to his country (Dunellen). Four of the misplays on Saturday playing with Bogardus and two made in a Plainfield uniform Sunday is going some.

Query Who is going to stop those P. H. S. players in their wild rampages? Peacock's three base clout with the score tied sewed up another contest yesterday afternoon. A clean slate to date. Pretty good, huh?

Dave Driscoll does not appear to be a very great drawing card in the U. S. League. It is claimed that he is holding out for a bigger ante, ($15,000) maybe.

Some game between Hope Chapel and First Baptist Saturday afternoon. Herbert Stine, the star backstop of the Baptist aggregation, who had done some good sticking earlier in the afternoon, looked like a sure bet in bringing home the bacon when he came to the bat with the score tied and men on bases in the eighth. The rest is too sad to relate.

After Ty Cobb signed his contract and saved the nation, some noble critics claimed that Detroit was due to assume its old place on the map, but baseball appears to be on the toboggan slide in that city still. Some say that Ty's head became swelled over the big ante he received, but any man is worth all he can subtract from a baseball magnate.

Umpires in ice cream raiment may be tolerated, but we shall enter a frenzied protest if walking sticks are adopted. So there. Wonder if the Central League officials will be required to wear any special garb to perform their death defying work?

The New York Yacht Club is in a quandry, so to speak. It does not want to race and yet it is not in a position to tell Tom Lipton to get a reputation.

When the Yankees scored their third defeat over Detroit, they brought their total up to as many games won in three days in the West as they won in three weeks in the East.

Jack Johnson says that if he is freed by the Federal Court he will go to Paris to live. This is our chance to show our gratitude to the French for aiding us in the War of the Revolution.

NATIONAL LEAGUE RECORD.

	W.	L.	P. C.
Philadelphia	13	6	.684
Brooklyn	13	8	.619
Chicago	15	11	.577
St. Louis	13	11	.542
New York	11	11	.500
Pittsburg	10	15	.400
Boston	9	12	.429
Cincinnati	6	18	.250

Yesterday's Results.

New York, 6; Chicago, 3.
Brooklyn, 9; Cincinnati, 4.
Boston, 6; St. Louis, 1.
Philadelphia, 6; Pittsburg, 5 (11 innings).

Games Today.

Chicago at New York.
Cincinnati at Brooklyn.
St. Louis at Boston.
Pittsburg at Philadelphia.

AMERICAN LEAGUE RECORD.

	W.	L.	P. C.
Philadelphia	17	5	.773
Cleveland	17	8	.680
Washington	11	7	.611
Chicago	16	12	.571
St. Louis	11	16	.407
Boston	9	15	.375
Detroit	8	18	.308
New York	6	17	.261

Yesterday's Results.

New York, 4; Cleveland, 3.
Philadelphia, 3; Chicago, 0.
Detroit, 8; Boston, 7.
Washington, 2; St. Louis, 0.

Games Today.

New York at Cleveland.
Philadelphia at Chicago.
Boston at Detroit.
Washington at St. Louis.

INTERNATIONAL LEAGUE RECORD.

	W.	L.	P. C.
Buffalo	14	7	.667
Providence	11	9	.550
Newark	12	10	.545
Baltimore	12	11	.522
Rochester	10	11	.476
Montreal	9	11	.450
Toronto	9	12	.429
Jersey City	8	14	.364

Yesterday's Results.

Toronto, 9; Jersey City, 0.
Providence, 1; Rochester, 0.
Buffalo, 11; Baltimore, 1.
Buffalo, 3; Baltimore, 2.

Games Today.

Newark at Montreal.
Jersey City at Toronto.
Providence at Rochester.
Baltimore at Buffalo.

—For best results advertise in the Daily Press.

THE RIGHT WAY
THE BEST WAY — THE SAFEST WAY
BUY YOUR AUTOMOBILE SUPPLIES, TIRES, TUBES, OILS, GREASES & SOLID TIRES
From E. J. WAY
PLAINFIELD AUTO TIRE CO.
407 WATCHUNG AVE. : : :-: TEL. 1980

DOYLE WILL MANAGE VIKINGS NEXT YEAR

Metropolitan Champions Have Secured the Services of Local Manager.

Manager of the Holy Cross football team of last season was landed to a surprise yesterday when Manager Jack Doyle issued his resignation to take effect at the opening of the 1913 season, having accepted a lucrative offer to pilot the Vikings Club, of Bayonne. The compensation offered by the Bayonne Club is understood to be $100 for the season, or just $100 more than Doyle received for his arduous labors in this city. The former Holy Cross manager is considered to be one of the best in this line in the state, his eleventh hour coaching of games last season when he was placed at orthodox positions by rise and fall of fortune having put him in a class by himself.

Although the Holy Cross club was extremely sorry to learn of Doyle's intention, it could not blame him for taking advantage of such a lucrative offer. His work at the head of the local eleven having been of the highest efficiency. Doyle is one of the most popular young men in local football and athletic circles, having served in many capacities as a sport promoter and Plainfield has one of its best amateur managers in all round.

"KITTY" LEAGUE STARTS.

Cairo, Ill., May 13.—The new season of "Kitty" Baseball League opens the season today with games as follows: Harrisburg at Vincennes, Owensboro at Hopkinsville, Henderson at Clarksville and Paducah at Cairo. Since the close of last season Evansville has been dropped from the circuit and Vincennes, Ind., Harrisburg, Ill., and Owensboro, Ky., taken in as new members. The schedule provides for a season of 140 games, with September 15 as the home date.

THERE'S QUITE A DIFFERENCE.

Jack Fritts, the local long distance runner, who started in the "Evening Mail" modified marathon last Saturday afternoon, finished 161st, according to official reports given out last night. Jack had the idea that he finished twenty-sixth and so informed a number of questioners yesterday, but any runner is liable to become confused after tramping thirteen miles trying to keep from stepping on the heels of 1,700 other entrants.

ANOTHER BEATTY SHOTPUTTER.

Clarence Lawrence Beatty, a brother of Rus Beatty, the intercollegiate shotput championship holder, appears to be following in his brother's footsteps in his record-breaking performance with the iron pill. In the dual meet between Lafayette and Swarthmore colleges young Beatty won the event competing under the colors of the former college. He is also an adept in the high jump which he also won with a leap of 5 feet 5½ inches.

MRS. N. P. ROGERS PLAYED.

More than sixty women golfers teed up in the first one day tournament of the season yesterday over the Englewood Country Club course, among them Mrs. N. P. Rogers, of this city. She returned a net score of 106, Mrs. W. J. Faith, of Wykagyl, having low net with a mark of 89.

LEALS AT MORRISTOWN.

Captain Fred Dickerson will lead the Leal School baseball team at Morristown tomorrow afternoon, where the local players are scheduled to clash with the academy nine of that place.

—Press want ads. pay.

KOLEHMAINEN STILL LEADS DISTANCE RUNS

HANNES KOLEHMAINEN

Hannes Kolehmainen again proved in convincing style recently that as an amateur distance runner he is practically in a class by himself at present. Fifteen hundred athletes, among them the leading cross country men in the East, tried in vain to follow the pace set by the Finnish Olympic champion in a 12½ miles road race from Fordham, New York, to City Hall, New York city. Only a few, in fact, were able to keep Kolehmainen within sight at any time after the third mile. The Finn finished in splendid physical condition one minute ahead of his nearest rival, Harry Smith, the ten mile national champion, with Gaston Strobino, third in the Olympic Marathon, a close third.

P. H. S. WILL FACE A PITCHING PHENOM

Local Schoolboys Hot on the Trail of the New Jersey State Title.

[illegible] Plainfield High School team [illegible] that institution in years [illegible] hot on the trail of the New Jersey state baseball title. One of the games that will [illegible] the running [illegible] will be played [illegible] tomorrow afternoon when the local [illegible] and lines up against the "prep" nine, an aggregation that has [illegible] defeating some of the strongest combinations in [illegible] Yesterday afternoon the "prep" boys defeated Keansburg [illegible] by a score of 15 to 1, but twenty-six [illegible] lanky, Seton Hall [illegible] man.

In the nine innings Delaney did not allow a single hit and the opposing team's one run was scored on an error, a stolen base and a sacrifice. With [illegible] the local high school team [illegible] would have their work cut out for them, and should the school [illegible] bearing the South Orange [illegible] they would stand in a fair way to win the title. The game [illegible] High School, which comes [illegible] the latter part of the season, is another contest that will have an important bearing on the awarding of the State title.

One of the teams which P. H. S. is not scheduled to meet, and one that has been making mud of the strongest teams in the New Jersey title is Rahway High School. This aggregation has not lost a single game in the last five played, and a win over Trenton on the latter's grounds is included in this summary.

ANOTHER RUNAWAY FOR N. P. H. S. NINE

Boroughites Enjoy a Trip to the Country and Down "Hoe Weilders."

Following a wagon trip to Bernardsville, the North Plainfield High School baseball team, proceeded to clean up with the High School nine of that place on the latter's baseball diamond yesterday afternoon, turning the trick by a score of 12 to 1. A plentiful sprinkling of fielding errors, together with eight healthy swats, brought an easy victory to the visitors, the home team being held without a run until the last inning, when they pushed across their lone counter of the game. Arriving at Bernardsville after 4 o'clock the N. P. H. S. players did not get into action until nearly 5 and the latter part of the game took on the appearance of a twilight performance.

The boroughites started off with a rush and before the Bernardsville players had gathered their wits together, a collection of five runs was hung up, or just four more than the home nine got during the whole affair. Towley appeared in a come back role on the North Plainfield mound, putting up a stellar exhibition during the farce. He allowed but four hits and whiffed seven of the opposition, while his opponents on the mound were touched up for twice as many hits and between succeeding in fanning the same number.

A fusillade of errors at opportune moments enabled the boroughites to sew up the game in the early stages and pile up counters at will, the Bernardsville boys never displayed any inclination to play real baseball. Dunning led the hitting, as he has done in the last few games played by the N. P. H. S. nine, pounding out three of the safe variety during the afternoon and evening, two of which were two baggers. Burner was a bright factor in the N. P. H. S. lineup, getting two hits, one a double, and handled six putouts and two assists.

The score:

N. P. H. S.

	R.	H.	PO.	A.	E.
Dunning, 3b	1	1	0	1	0
Burner, 2b	2	2	6	2	1
Towsley, p	2	0	0	2	0
Taylor, 1	1	1	2	3	1
Dunning, 2b	2	3	9	0	1
[illegible]	1	0	8	3	1
[illegible]	1	0	2	0	0
[illegible]	1	0	0	0	0
[illegible]	0	1	0	0	0
[illegible]	1	0	0	0	0
	12	8	27	11	4

BERNARDSVILLE H. S.

	R.	H.	PO.	A.	E.
Bush, c f-p	0	1	3	5	3
McKenzie, [illegible]	0	1	2	1	0
Obert, 1b	1	1	10	0	1
McCourk, ss	0	0	1	2	3
Cooper, cf-2b-p	0	0	4	0	1
Hoffman, 3b-2b	0	0	1	1	2
Hill, 2b-1f	0	0	2	4	1
Lee, lf	0	0	0	0	0
Nelson, rf-c	0	1	3	0	1
Griffith, c	0	0	1	0	0
	1	4	27	13	10

Score by innings:

N. P. H. S.	5	0	0	2	1	0	1	2			12
B. H. S.	0	0	0	0	0	0	0	0	1		1

Summary: Two base hits, Burner 2, Dunning 2; earned runs, N. P. H. S. 9, B. H. S. 0; left on bases, N. P. H. S. 6, B. H. S. 3; passed balls, N. P. H. S. 1, B. H. S. 3; first base on balls off Towsley 3, off McKenzie 6, in 6 innings; struck out, by Towsley 7, by McKenzie 4 in 6 innings, by Bush 3 in 3 innings; stolen bases, N. P. H. S. 18 (Burner 5, Dunning 3, C. Towsley 2, Smalley 2, Spencer 2, Newkirk 2, Taylor, W. Towsley, B. H. S. 2 (Gillie 2); sacrifice hits, C. Towsley, Smalley; double play, Taylor to Dunning; hit by pitcher, McKenzie 2 (Smalley, Bush); time of game, 2 hours and [illegible] minutes; umpires, Messrs. Phelan and Mertz; scorer, Charles Beckman.

CENTRAL LEAGUE MEETING.

A meeting of the Central New Jersey Baseball League is due to take place at Hotel Kensington tonight, several important matters pertinent to the playing of the weekly games next Saturday afternoon coming up for disposal.

"Everybody's Going to The Big Store"

10th L.&H. Green Stamp Anniversary Sales Start A-Fresh With Many New Specials, Tomorrow

New attractions! New bargains! New events!—specially planned in our 2 buildings.

Complimentary L.&H. Stamps FREE, Tomorrow

As many sets as are reasonably required for books unfilled will be given. Distribution in Ladies' Parlor, Fourth Floor, MAIN Building. Only 100 complimentary stamps good in any one book.

MAIN BUILDING

Our Cut Flower Specials!
25c Bunches of
Marguerite Daisies 9c
Large Size Bunches, Tomorrow, at . . . . . .
(Main Floor, MAIN Building.)

MAIN BUILDING

Values to $27.50 in Tomorrow's Sale of
Women's Stylish Coats

High-Class Garments in the Greatest May Sale Ever Planned by The Big Store, at **$10.75**

Most Beautiful Styles for Spring and Summer in a Wonderful Array of Fashionable Materials

Selling argument is unnecessary when values like these are announced—THE COATS ARE HERE TO PROVE THAT THIS IS A MOST UNUSUAL BARGAIN OPPORTUNITY.

Wonderfully attractive as the price is, it's not nearly as much so as are the garments.

In Fact, We Prophecy That the Entire Collection Won't Last One Day, and That's Why We Shall Have to Make This a One-Day Sale

This announcement is quite enough to crowd our Women's Ready-to-Wear Apparel Store from the opening hour until all the garments are disposed of.

In This Connection, Kindly Bear in Mind that THESE ARE NOT "ODDS AND ENDS" OF COATS, BUT FRESH, NEW, PERFECT AND FASHIONABLE GARMENTS MADE OF THE BEST OF MATERIALS AND IN THE FINEST POSSIBLE MANNER.

In this advertisement we select for illustration only four coats. There are dozens of other styles, and it is safe to say that, no matter what your taste inclines to, it can be gratified here.

The Materials: *Charmeuse, Whipcord, Black-and-White Checks, Moire, Serge, Tweed, Brocaded Ratine, Novelty Stripes.*

The majority of these coats ARE RICHLY LINED WITH ELEGANT SILKS. AND SO CONFIDENT ARE WE OF THE EXCELLENCE OF THIS OFFERING THAT WE INVITE YOUR CAREFUL COMPARISON WITH GARMENTS SHOWN ELSEWHERE AT THE ORIGINAL PRICE.

Please Come Early, Tomorrow. Biggest Bargain "Plums" for Those Who Do So.

(First Floor, MAIN Building.)

MAIN BUILDING

Sale of Sterling Silver & Quadruple Silver-Plated Tableware

4 Complete "Sample" Lines Clearance of Hundreds of Pieces

In the Quadruple Silver-Plated Tableware

Take your choice of: **6-inch Card Trays, Domino Sugar Holders, Spoon Holders, Ink Wells, Vases, Cream Pitchers, 3-bottle Casters, Ash Trays.** Values $1 to $2; at **75c**

Take your choice of: **12-inch Trays, Teapots, Muffineers, Bon Bon Dishes, Marmalade Jars with Spoon, Bread Trays, Vases, Fern Dishes, Water Pitchers, Spoon Baskets, Powder Jars, Sugar Shells, etc.** Values $1.50 to $3; at **98c**

Take your choice of: **14-inch Trays, Bon Bon Dishes, Sugar Bowls, with 12 Teaspoons, Bread Trays, Individual Teapots.** Values $2 to $3.75; at **$1.25**

Take your choice of: **Crumb Sets, Pie Dishes, Butter Dishes, Vases, Syrup Pitchers, Celery Dishes, Chocolate Pots, Fruit Baskets, Fern Dishes, Sandwich Trays, Bread Trays, Small Tureens and Plates.** Values $2.75 to $6; at **$1.95**

Other articles, values $3.95 to $6; at **$2.95**

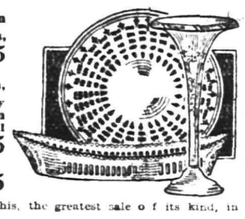

In the Sterling Silver Ware

"Sample" lines plus clearances of "odd" patterns. Many pieces in complete matched sets. Heavily embossed, gray finish, also newest plain designs.

	Value up to	Sale Price
Tea Spoons—½-dozen	$5.00	**$3.25**
Coffee Spoons—½-dozen	4.50	**2.75**
Oyster Forks—½-dozen	6.50	**4.50**
Bouillon Spoons—½-dozen	7.50	**5.50**
Soup Spoons—½-dozen	11.00	**7.50**
Dessert Spoons or Forks—½-dozen	11.00	**7.50**
Orange or Ice Cream Forks—½-dozen	11.00	**7.50**
Salad or Ice Cream Forks—½-dozen	11.00	**7.50**
Butter Spreaders—½-dozen	11.00	**7.50**
Medium Knives—½-dozen	11.00	**7.50**
Table Spoons or Forks—½-dozen	$15.00	**$9.75**
Gravy Ladles	5.50	**3.75**
Berry Spoons	5.50	**3.75**
Pie Servers	3.50	**1.95**
Tomato Servers	3.50	**1.95**
Berry Spoons	3.50	**1.95**
Cold Meat Forks	3.50	**1.95**
Lettuce Forks	3.50	**1.95**
Butter Knives	2.25	**1.25**
Sugar Shells	2.25	**1.25**
Lemon Dishes	2.25	**1.25**

(More complete details of this, the greatest sale of its kind, in today's Evening World.)

(Main Floor, MAIN Building.)

MAIN BUILDING

A Smart Novelty Is Here Presented in the New

Monogram Umbrella

This umbrella will be shown here exclusively. It is sure to become one of the "hits" of the season.

The mushroom-top ebonized handle WILL BE ENGRAVED (FREE) WITH YOUR INITIALS IN A HANDSOME WATCH-CASE MONOGRAM DESIGN.

The effect is wonderfully smart; and these are the coverings from which you have a choice:

American Taffeta Monogram Umbrellas, at $1.50 | **Union Silk Monogram Umbrellas, at $2** | **Yarn-Dyed Taffeta Monogram Umbrellas, at $3**

(Main Floor, MAIN Building.)

MAIN BUILDING

$2.50 Pin Morocco Hand Bags at $1.50

These are of genuine pin morocco in one of the newest and smartest shapes; full leather lining; on gilt, nickel and gun-metal frames; double-top handles; folded shape; black, tan, brown, navy, purple, green and "Nell rose."

At the same special price we also offer **Genuine Seal Bags**—In black only. Sale tomorrow.

(Main Floor, MAIN Building.)

MAIN BUILDING

This "Middy" Dress for $1.50

Sizes 2 to 6 Yrs.

One of the newest and one of the cutest styles designed. Made of natural-color linen. Very pretty plaited skirt, made on a waist. The middy blouse fastens on side with red or blue lace; neck, cuff and bottom of blouse piped to match.

(Second Floor, MAIN Building.)

MAIN BUILDING

Women's Sweaters at $2.95

Excellently made plain Cardigan sweaters; rough-neck collar; two pockets. Just the very best kind of sweater for boating, golf playing, vacation, seashore wear, etc. Gray, white and tan. Sale tomorrow.

(Second Floor, MAIN Building.)

MAIN BUILDING

Sale of Boys' Suits & Reefers at $1.95 & $2.95

Values Range from $2.50 to $4

The Suits—Norfolk and double-breasted styles in good-looking and serviceable cheviots, cassimeres, fancy mixtures and plain blue materials. In the $2.95 lot some of the suits have two pairs of trousers; sizes 7 to 17 years; at.. **$1.95** and **$2.95**

The Reefers—swagger double-breasted styles in tans, grays, brown, fancy mixtures and blue serges; sizes 2½ to 10 years; at. . . . . **$1.95** and **$2.95**

Boys' Wash Suits—Russian and military and sailor collar styles in chambrays, madras, linens, galateas, percales, etc.; plain colors and fancy stripes; sizes 2½ to 10 years; at. . . . . **49c,** 79c and **98c**

(Second Floor, MAIN Building.)

MAIN BUILDING

Women's $3 and $3.50 White Pumps and Colonials $1.95

This Special Is Doubly Attractive Because There Is Every Indication That White Low Shoes Will Be the Rage This Summer.

All of these low shoes are made of finest quality Sea Island white duck. Goodyear-welted soles; covered Cuban and leather heels; Colonial effect with smart covered buckles to match. Also Oxfords and two-strap pumps. The pumps with the very popular silk bow; all sizes and widths in each style. You will do well to buy your summer's supply of this beautiful white footwear in this sale, tomorrow.

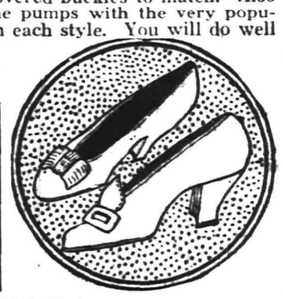

Children's $1.50 and $2 "Norma" Shoes—one of the best makes of orthopedic footwear on the market to-day. Roomy, comfortable and very strongly made. Button style only; patent leather and gun-metal calfskin; every pair Goodyear-welted; sizes 5 to 11; at. **98c**

(Second Floor, MAIN Building.)

MAIN BUILDING

$10.75 Suits for Misses and Juniors, $5

At . . . . . .

Tomorrow only, and not all day, neither, for these suits will "Go like hot cakes." Only 150 in the lot, fashioned of light mixtures and vigoreux suiting. The coats are natty semi-fitting, single-breasted models; notched collar and corded silk inlay. Satin linings; gored skirts. Sizes for misses 14 to 18 years; small women may also be fitted; at. . . . **$5**

Misses' Coats, $5

Serges, whipcords and diagonal coatings. Full-length models; semi-sailor and notched collars; serge and contrasting silk inlays; yoke linings of self-material; sizes 14 to 18 years. Sizes for juniors, 13 to 17 years.

(First Floor, MAIN Building.)

MAIN BUILDING

$4 and $5 Skirts

15 Distinctive, Smart Styles for Women and Misses in Tomorrow's Sale, at **$2.95**

Only 600 skirts in the lot, and the special price ought to sell them all in a few hours. Therefore, PLEASE COME EARLY. All of these skirts are beautifully tailored and the assortment of materials includes

All-Wool Serges, Lustrous Mohairs, Smart Shepherd Checks, Beautiful Whipcords; Also a Fine Variety of Fancy Mixtures

Blue, brown, tan, gray and black-and-white. Plaited and gored styles. Also plain-tailored and embroidered models; some with high-girdle effects, others with tailored belts.

All regular sizes; also "extra"-size and maternity skirts in this sale.

1,000 Women's $2 Washable Skirts—great variety of newest and nattiest styles of excellent quality linenes, shepherd checks, natural crash linens and wide-wale piques. White, light blue and tan. Sale, tomorrow, at.. **$1**

(First Floor, MAIN Building.)

The Big Store — A City in Itself

GREENHUT-SIEGEL COOPER Co.

Sixth Avenue — J. B. GREENHUT, Pres. — 18th to 19th Streets

MAIN BUILDING

Everybody Goes to The Big Store's **Tea Room**

(Third Floor, MAIN Building.)

Special Luncheon for Tomorrow

Fresh Soft-Shell Crab on Toast, Combination Salad . . . . . Baked Apple Pudding . . . . Cup of Coffee or Pot of Freshly Made Tea **25c**

Double L.&H. Green Trading Stamps with Purchases Made Before 12 o'Clock—Single Stamps Thereafter

BY-LAWS DRAWN UP FOR CITY LEAGUE

Restrictions Placed on Selection of Players—Weekly Games to Be Played.

A committee appointed by the governing board of the City Baseball League has just finished its task of drawing up a set of rules and by-laws which will govern the league's playing during the season which is scheduled to open next Saturday afternoon. The new organization is composed of four teams, Spicers, Saurers, West Ends and Royal Giants and will play Saturday afternoon ball on the Fillmore avenue and Clinton fields. It will be composed of teams having as members, bona-fide members of the organization they represent.

The regular monthly meeting of the new league is set for the first Monday of each month and special meetings of the board may be called by the president, upon written request of three members of the board or upon his own discression. The players on the teams entered in the league must live or work in the territory bounded by Westfield on one side and Dunellen on the other side.

U. S. LEAGUE LOOKS LIKE A BIG FIZZLE

Driscoll's New York Team Now Thought to Be a Thing of the Past.

According to the New York Sun, Dave Driscoll is likely to lose his franchise in the new United States League, because he brought his aggregation of baseball stars to New Brunswick Sunday afternoon instead of showing up for the scheduled game in connection with the new league's race. If Dave did come to Brunswick he must have stayed indoors, for none discovered him roaming the streets of that village and his baseball team did not play at Amusement Park, for the only game at that place was played between the Hungarian Giants and the South River nine. The failure of Driscoll's New York team to show up in Newark Sunday looks as though the league team would soon be a thing of the past. Here is what the New York Sun has to say:

"Although the promoters claim that the baseball game scheduled with Reading on Wednesday will be played, the United States League in Newark probably is a thing of the past. The local club was to have met the New York team at Morris Park in Newark yesterday afternoon, but when the time came for the game to start the umpire walked on the field and announced that the New York club had gone to New Brunswick to play and not only forfeited to Newark, 9 to 0, but had also lost its franchise.

"Less than 100 people paid twenty-five cents to see the game and they got their money back. The Newark International League was playing in Montreal yesterday and the promoters of the new league club had been hoping for a large crowd. Now it is probable that the owners of the club will abandon the idea of remaining in Newark."

SCHENCK HITTING BALL HARD.

Harold Schenck, of West Front street, who is playing right field on the Rutgers College baseball team, has become one of the most consistent hitters playing on the team. A game seldom goes by but what he gets one or two of the safe variety and his long bingles have been the features of many of the intercollegiate clashes. In Saturday's game with New York University, Schenck chalked up two hits, one of them a home run, he also scored three runs, stole two bases, was passed twice and scored a putout.

CADORE ALLOWS BUT FOUR HITS

Leon Cadore, the husky twirler who performed for Plainfield last season, showed some real baseball ability when he adorned the mound for nine innings in a Buffalo uniform against Baltimore yesterday afternoon. In the nine innings he twirled Cadore allowed but four scattered bingles, got a hit and four assists and fanned four. He was taken out in the ninth when Gowdy was sent in to bat for him. The game was won by Buffalo by a score of 3 to 2 in the twelfth inning.

GAME AT HYDE OVAL.

North Plainfield High School has a game scheduled with Roselle High School at Hyde Oval tomorrow afternoon. It is understood that the Roselle manager has this game booked for the grounds at that place, but N. P. H. S. played the first contest there and there is evidently an error in the rival manager's schedule.

SIXTY-FIVE RUNS.

In a game of baseball played at Warrenville Saturday afternoon the team of that place defeated the Watchung A. C. by a score of 33 to 32. The game was called at the end of the fifth inning because of the cold.

OTHER SPORTING NEWS ON PAGE TWO.

MORE THAN 11 MILLION POLICIES IN FORCE, INSURING OVER 2 BILLION 211 MILLION DOLLARS

is a striking item from the current Annual Statement of The Prudential. Study the figures and note their impressiveness.

Founded by JOHN F. DRYDEN — THE PRUDENTIAL HAS THE STRENGTH OF GIBRALTAR — Pioneer of Industrial Insurance in America

The Prudential

FORREST F. DRYDEN, President.

THE PLAINFIELD TRUST COMPANY

Resources $5,000,000.00.

TRAVELERS' CHEQUES

LETTERS OF CREDIT

When you travel at home or abroad, provide yourself with a supply of travelers' cheques which are not only safer than money, but are self-identifying and are accepted at their full face value everywhere. This Company can furnish them in denominations of $10, $20, $50 and $100, or can secure for you a letter of credit on any of the leading banking houses.

TO THE MEN AND WOMEN OF NEW JERSEY

A Public Meeting will be held at the **PLAINFIELD THEATRE** on

Friday Evening, May 16, at 8 o'clock

Under the Auspices of the **MEN'S LEAGUE FOR WOMAN SUFFRAGE.**

Speakers—Hon. Everett Colby, Senator Helen R. Robinson, of Colorado, and Miss Alice Carpenter. Miss Inez Milholland will answer questions. Dr. William L. Saunders will preside.

Admission to orchestra 25 cents; to all other parts of the house 10c. No seats reserved.

Come, let us reason together on this, the most interesting question which is now before the people of the United States.

Men Are Luckier This Season

Men's Shoes for this season are particularly comfortable, low, flat English heels---comfortable, roomy toes---good, practical, sensible styles. And when you buy OUR

$4 and $5 SHOES

you get the BEST of STYLE and the added attraction of splendid WEARING QUALITIES and PERFECT FIT.

VanArsdale's :-:-: 127 E. Front St.

208 ROTH & CO. 802

WEDNESDAY

Hindquarters of Best Lamb with all Loin Chops; weighing 8 to 10 lbs lb	18c
Forequarters of Lamb, weighing 4 to 6 lbs, lb	14c
Sugar Cured Smoked Cal. Hams, lb	13½c
Legs of Veal, lb	17½c
Hindquarters of Veal, lb	
Rumps of Veal, lb	20c
Kidney Roast of Veal, lb	

SOFT SHELL CRABS
Prime Soft Shell Crabs, dz. 59c

BUTTER FISH BOSTON MACKEREL WEAK FISH

Porgies, 3 lbs for	25c
Snow Drip, a can	25c
Grape Juice, bottle	10c and 25c
Lighthouse Cleanser, 6 for	25c
Flounders, lb	6c

PROPOSALS FOR ROAD WORK.

Sealed proposals will be received by the Committee on County Roads of the Board of Chosen Freeholders of the County of Union, at the Court House, Elizabeth, N. J., at 3 p. m., on Tuesday, May 27, 1913, for the following described work:

The improvement of Morris Avenue, West Section, in the Township of Springfield, from a point near Keeler Street to a point near Millburn Avenue.

The quantities of the work are as follows:

4,115 Lin. ft. of Roadway, scarified, etc.
483 tons of Crushed Stone.
8,279 square yards hard surface pavement.
2 new basins, etc., at Station 2x53.
1 pipe gutter entrance altered at Station 17x20.

Plans, cross-sections and specifications for this work may be examined at the office of the State Commissioner of Public Roads, Trenton, N. J., also at the office of the County Engineer of Union County, 139 Broad Street, Elizabeth, N. J.

Each bidder must accompany his bid with a certified check, payable to the County Collector for $1,000, as a guarantee that if said work be awarded to him, he will enter into a contract with said Board for the same, according to law.

The right is reserved by the County of Union to reject any or all bids, as may be deemed best for Public interests.

JACOB L. BAUER, County Engineer.
5-9, 10, 13, 16, 20, 23, 26

LOHRMAN'S Chocolate Shop

161 EAST FRONT STREET.

High Grade Chocolates, Candies, Ice Cream and Sodas. Mottoes, Favors and Ice Cream Forms for all occasions. Orders taken for Frozen Puddings, Glaces, Mousses, etc.

—Advertise in the Daily Press. It brings results.

AMUSEMENTS.

PROCTOR'S

THE HOME THEATRE
MOTION PICTURES
VAUDEVILLE
DAILY, MATINEE AND NIGHT
AT 2 P. M., 7 P. M., 9 P. M.
NEW COMPANIES
MONDAY AND THURSDAY
TODAY'S VAUDEVILLE

Olympic Comedy Four, "Some Quartet;" Mr. and Mrs. Douglas, "A Business Proposal;" Morrisey & Rick, Comedians; Helen Cavanough, Pianologue; Les Seranos, Equilibrists; Photo Plays.

We have a special cut glass department where you will find an assortment large enough to assure you of a satisfactory selection for that wedding or anniversary gift. And certainly nothing would prove more acceptable. Why not come in and look over our stock? It is worth your while, whether you buy or not.

CARL SILBERT
JEWELER & OPTICIAN
255 W FRONT ST.
LOOK FOR THE WHITE STREET CLOCK

ORGANIZED 1864

THE FIRST NATIONAL BANK OF PLAINFIELD.

A COMMERCIAL BANK WITH SAVINGS and SAFE DEPOSIT DEPARTMENTS.

FOUR PER CENT. INTEREST PAID ON SAVINGS ACCOUNTS.

DR. MANDEVILLE

SPECIALIST

565 Broad St., opposite Shubert's Theatre, Newark, N. J.

Twenty years' experience as a specialist on all chronic diseases of MEN AND WOMEN.

Catarrh, Nervous Diseases, Diseases of Heart, Kidneys, Stomach, Liver or Bladder, Rheumatism and all Lung Diseases. NOTICE—Office hours, 2 to 4 p. m. and 6 to 8 p. m., also Tuesday and Friday morning 9:30 to 11. Office closed Sundays. ADVICE FREE.

Don't Forget Name, Place and Number.
1 2 eod-tf

FOLKES & COX

LADIES AND GENTS TAILORS

SUITS MADE TO ORDER.

Remodeling, dry cleaning, dyeing and pressing. Special attention to monthly contracts for cleaning and pressing. Four suits and one overcoat cleaned and pressed at $1.50 per month. Second hand clothing bought and for sale.

328 Liberty St., corner Fourth.
'Phone 710-J. 3 7 tf

WHEN YOU NEED MILK, CREAM, EGGS, SMIERKASE, BUTTER, OR ANYTHING IN THE DAIRY LINE, TELEPHONE TO

The Valley Centre Dairy

212 LEE PLACE.

A. R. PHILLIPS, Owner and Prop.

The finest equipped dairy in the vicinity. I only keep the best quality of everything in my line. If you are dissatisfied with your present service, 'Phone me at once. My wagons reach all parts of the city. 'Phone 625.

4 25 2 mos

RUMMAGE SALE
IN Y. M. C. A. AUDITORIUM
(Watchung Ave. Entrance)
THURSDAY, MAY 15
10 a. m. to 10 p. m.
Attractive bargains.
Under auspices of the Ladies' Auxiliary of Y. M. C. A.

OSTEOPATHY

Dr. Kathryn S. Holmes

Has Opened Her Office at
524 PARK AVENUE.

3 6 tf Telephone 796-W.

—For best results advertise in the Daily Press.

FOR THE TRAVELER AT HOME OR ABROAD

Travelers Cheques
Safe Deposit and
Storage Facilities

SERVICE

THE STATE TRUST COMPANY
Capital $100,000.00.

YOUR DULL HEADACHES

Probably come from overstrained eye-sight. Nine-tenths of the headaches are the direct result of eye trouble. Bring those troubles to us and let us prescribe for you.

All work guaranteed.

FREE EXAMINATION BY

STILES & CO.

PHILADELPHIA EYE SPECIALISTS

107 East Front Street
Every Thursday.
Hours 10:30 a. m. to 5:00 p. m.

New Jersey Central

TRAINS LEAVE PLAINFIELD.

For New York—2.10, 3.41, 5.41, 5.36, 5.57, 6.27, 6.55, 7.22, 7.26, 7.44, 7.41, 7.58, 8.12, 8.30, 8.36, 8.43, 9.29, 9.53, 10.20, 11.20, 1.52 a. m., 12.28, 12.58, 1.44, 2.39, 2.55, 3.22, 3.48, 4.12, 4.36, 5.39, 6.18, 6.40, 7.41, 8.27, 9.27, 9.30, 10.25, 10.36, 11.28 p. m. Sunday—2.10, 3.41, 5.41, 7.23, 7.58, 8.52, 9.34, 9.42, 10.37, 11.52 a. m., 12.33, 12.58, 1.28, 2.09, 2.39, 2.55, 3.17, 4.29, 5.34, 6.57, 7.14, 8.13, 8.27, 8.35, 9.42, 10.28, 10.36 p. m.

For Newark—5.36, 6.27, (7.05 through train to Newark), 7.41, 8.36, 9.29, 10.20, 11.20 a. m., 12.28, 1.44, 2.39, 2.55, 4.12, 4.36, 5.39, 6.18, 7.41, 8.27, 9.30, 10.36 p. m. Sunday—7.23, 8.52, 9.34, 10.37 a. m., 12.58, 1.28, 2.55, 3.17, 4.29, 5.34, 7.14, 8.13, 9.36, 9.42, 10.36 p. m.

For Easton, Bethlehem, Allentown and Mauch Chunk—5.18, *8.17, 9.47, 11.19 a. m., 2.00, xx5.43, (6.59 p. m., Easton only). Sunday—5.45, 10.24 a. m., 1.58, xx5.43, 7.05 p. m.

For Wilkesbarre and Scranton—5.18, 9.47, a. m., 5.43 p. m. Sunday—5.45, 10.24 a. m., 5.43 p. m.

For Long Branch and Asbury Park, etc.—3.41, 8.12, 11.20 a. m., (12.28 Saturdays only), 4.36, 6.18, 8.27, 11.28 p. m. Sunday—(12.58, 3.22 Red Bank only), 3.41, 8.52 a. m., (2.09 Red Bank only), 3.17, 8.35 p. m.

For Atlantic City—3.41, 9.29 a. m., 12.28 (Saturdays only), 3.48. Sunday—9.42 a. m., 3.09 p. m.

For Philadelphia—5.42, 7.39, 8.44, 10.43, 11.53 a. m., 12.42, 1.55, 2.45, 5.14, 6.24, 7.42, 8.47, 9.46, 10.48 p. m., 1.20 a. m. Sunday—8.45, 9.56, 10.43, 11.41 a. m., 2.42, 1.44, 2.45, 3.42, 4.35, 4.55, 6.35, 6.44, 8.42, 8.47, 9.46, 10.54, 11.54 p. m., 1.20 a. m.

For Baltimore and Washington. Daily—5.45, 10.42 a. m., 12.42, 2.45, 6.44 p. m.

xxExcept Easton and Bethlehem.
*Except Mauch Chunk.

EAST FRONT STREET
GARAGE

MODEL MAKING.
Experimental Work, Repairing.
180 EAST FRONT STREET.

PLAINFIELD WINDOW CLEANING CO.
M. MERSTRICH, Prop.

Stores, Offices, Private Residences, New Buildings Cleansed, Scrubbed and Oiled.
Office, 121 Liberty St. Tel. 1945-W.

And then we will

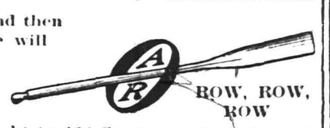

ROW, ROW, ROW

Right to 421 Sycamore street for our Auto Repairs.
4 12 6mo

RITZ Inc.

BABCOCK BUILDING
CANDIES, ICE CREAM, DAINTY LUNCH

KIVANTINOS & JELLING

Successors to Alex. Lusardi.
Foreign and Domestic Fruits, Choice Confectionery, Nuts, Cigars, etc.
311 W. FRONT ST. Tel. 836-W

J. C POPE & CO.

INSURANCE AGENTS
110 East Front St., Plainfield, N. J.

FLOORS

HARDWOOD AND PARQUET.
Old Floors Refinished.
S. E. WARD & CO.
714 Webster Place, Plainfield, N. J
Telephone 1309-R.

FABRIC CORD TYRES.

The Fabric-Cord Tyre is made of sturdy fabric cord, all cords absolutely radial or across the tyre—NO STRAIN—NO HEAT—STRENGTH WHERE NEEDED.

We have something original and unique in tire construction.

Long life-ease in riding.
Much less power required.
These are cold facts.
Prove it yourself.
Buy one Fabric-Cord Tyre.
We GUARANTEE results.
You take no risks.

Century Rubber Company
Factory, Netherwood, N. J.

CRE-PA-RA TUBE
It Sells at Sight

AGENT
PLAINFIELD AUTO TIRE CO.
407 Watchung Avenue
4-22-tu th s-1mo

A Fact

The quality of the bread has much to do with the quality of the meal, be it breakfast, luncheon or dinner. Serve Foremost Bread. It is a firm fine grained bread with a crust that has a rich brown color which always shows the quality of a good loaf. Try it.

EAT FOREMOST BREAD
ZEEK BAKING COMPANY
WHERE QUALITY IS "FOREMOST"
174 EAST FRONT STREET
PHONES 2000-2001

SUMMER NECESSITIES

Before placing your order for your summer needs be sure and see our complete line of Refrigerators, Porch and Lawn Furniture, Porch Swings, Hammocks, Couch Hammocks, Awnings, Porch Screens, Door and Window Screens, Lawn Mowers, Trunks and Suit Cases.

OUR VACUUM CLEANERS

Will save you a lot of hard work and worry. Have we delivered yours yet? If not, why not order one at once just in time for your Spring housecleaning.

P. S.—Remember all Furniture and Bedding at Special Prices.

L. B. Van Camp
Front and Somerset Sts.

Electric Lighting Fixtures

HAND HAMMERED MANY FINISHES
SOMETHING NEW

Joseph W. Gavett
WEST FRONT STREET

PHOTOS MATZEN

LARGE PICTURE FREE

With one dozen of our 1a Cabinet Photographs we will give free one large (16x20 in.) Platinograph for framing.

CHRISTIAN F. MATZEN
The Photographer.
131 E. Front St. Tel. 867-W

ADVERTISE All Your Wants, To Let, For Sale, Boards, Personals, etc., in The DAILY PRESS. 1c A WORD

LIVE WIRES.

If you don't like to read the news, truths, and an anti-spineless editorial column, don't read this paper. It would not interest you.

PLAINFIELD DAILY PRESS

THE WEATHER.

Rain tonight and Thursday; moderate northeast and east winds.
Max., 76; Min., 50.

Established May 10, 1887. TEN PAGES. PLAINFIELD, NEW JERSEY, WEDNESDAY, MAY 14, 1913. TEN PAGES. Two Cents a Copy, $5 a Year.

PARK GOLF CLUB SEASON SCHEDULE

Several Handsome Cups Are Offered in Various Competitions.

SOME HOLIDAY EVENTS

Samuel Townsend Chairman of Golf Committee—Charles W. McCutchen Again President of the Club.

The Park Golf Club, through its golf committee, Samuel Townsend, chairman; J. Brognard Betts, R. V. Carpenter, Royle T. Phillips and William P. Taylor, has issued an attractive golf schedule for the coming season, retaining the popular events of last season with added features.

The competitions include that for the President's cup, offered by Charles W. McCutchen, which is a handicap event, 18 holes, medal play, every Saturday from May 3 to November 1. The contestant scoring the greatest number of points during the season shall become holder of the cup for one year, the cup to become the property of the one winning it three times. The previous winners are U. G. Tingley, 1910; A. M. Morrell, 1911, and C. J. Hand, 1912. The other events follow:

Club championship for the Hydewook Park cup, offereed by Louis K. Hyde, spring championship, qualifying round, on Friday, May 30, first and succeeding rounds on successive Saturdays; qualifying round of 18 holes, scratch medal play, open to all active and associate members.

Fall championship, qualifying round on Monday, September 1, first and succeeding rounds on successive Saturdays; conditions same as for the spring championship; winner of spring championship excluded.

Club championship, Saturday, September 27; winners of the spring and fall championships to meet in a round of 18 holes, scratch, medal play; winner to become permanent possessor of the Hydewood Park cup.

The Club Goats, offered by Mr. and Mrs. Charles B. Morse and Alfred M.

(Continued on page 2.)

LAWSON HELD UNDER BOND ON THE CHARGE

Negro Physician Out on $5,000 Bail to Await Action of the Grand Jury.

Arraigned before City Judge DeMeza this morning charged with a serious offense, Dr. James F. Lawson, colored, of East Third street, was held in $5,000 bail to await the action of the grand jury. He was released when the required bond was furnished by George W. Cole, who furnished a similar bond following the physician's arrest yesterday by Police Chief Kiely, the complainant, to assure his appearance in court this morning.

Although Miss Karin S. Anderson is still in a critical condition at Muhlenberg Hospital, the physicians at that institution report her as steadily improving. When taken to the hospital Monday night, on the order of Dr. F. J. Hughes, of Somerset street, her condition warranted investigation and when she became seriously ill yesterday morning, Chief Kiely communicated with County Prosecutor Alfred Stein, in Elizabeth. The latter accompanied by the chief went to the hospital where they secured a statement from the supposedly dying girl. Dr. Lawson's arrest followed. He was held at headquarters, but was not placed in a cell.

Dr. Lawson in an interview this morning through his counsel, William N. Newcorn, denied that his conduct as a physician had been unlawful.

PHILIP S. STAATS.

Funeral services for Philip Schuyler Staats, who died Sunday in Baltimore, Md., will be held tomorrow afternoon at 2 o'clock at his late home, 206 West 106th street, New York city. Mr. Staats was 58 years old and is survived by his wife, Mrs. Emelie Benner Staats. He had several relatives and many friends in this city. Besides being prominently connected with the B. P. O. E., he was a member of the White Rats of America, F. O. E., T. M. M. A., and the Musicians' union.

ATTEMPT TO BREAK STRIKE.

(By Telegraph to The Daily Press.)

Cincinnati, May 14.—The Cincinnati Traction Company made an effort this morning to operate cars. Three cars started for the downtown districts surrounded by police on foot and mounted. Mayor Hunt issued a proclamation urging all citizens to refrain from disorder.

—Press want ads. pay.

SPORTS' EDITOR ARRESTED HERE

Hicks, New York Journal Man, Taken into Custody on Non-support Charge.

PAPER GIVES BOND

Husband Lives at Sister's Home in Somerville and Wife Here Cares for Their Five Children—Hearing Tomorrow.

William H. Hicks, Jr., sporting editor of the New York Evening Journal, who formerly lived with his wife at 719 Hobart avenue, but who has been making his home with a sister at Somerville, was arrested aboard the 8:02 o'clock train for New York, at the North Avenue station, this morning, on a charge of non-support, preferred by Overseer of the Poor Henry L. DeForest. The complaint was made by Mrs. Hicks. The arrest was made by Patrolman Hendershot, who after a search through the train, located Hicks in one of the rear coaches.

The prisoner was arraigned before City Judge W. G. DeMeza and held in $500 bail for a hearing tomorrow morning. Later in the day Hicks was released, the required bail being furnished by the New York Evening Journal. It was learned today that the police had been looking for him for the past two weeks.

Hicks was married to Miss Florence Barrett, his first cousin, December 5, 1903, in Brooklyn, by the former's father, Rev. Cleveland Hicks. The couple lived in Brooklyn until 1905, when they removed to this city. Mrs. Hicks alleges that her husband left her January 31, last, and although according to the husband's statement, he contributed to the support of his wife until April 9 last, Mrs. Hicks asserts that the support ceased on that date. She says that she has been supported by friends since then. She has five children from one to eight years of age.

Since April, Hicks is said to have made his home with his sister, Mrs. Francis I. Weidener, of Somerville. His salary as sporting editor for the New York Evening Journal is said to me $70 a week.

MARSTON AND BADHAM IN FINALS OF TOURNEY

Max R. Marston, of Cranford, representing the Pingry School, was 1 up on his opponent, W. T. Badham, of Lawrenceville, at the end of the morning round of 18 holes, in the final of the Eastern Interscholastic golf championship, at the Plainfield Country Club today, and yet, according to those who have been following the play, it is a toss up as to who is likely to win out. Both Marston and Badham are playing fine golf. The other half of the 36 holes is being played this afternoon.

Philip Carter, the champion of Pawling, and winner of last year's tournament, was disposed of by Badham in one of the early matches, although he carried his man to the eighteenth green. The last hole of the local course is only 120 yards long and Carter's iron shot from the tee was sliced to the rough, so that he required four for the hole. Meanwhile Badham's tee shot landed within six feet of the pin and he ran down the put for a two. Yesterday afternoon the path of the Lawrenceville youth was obstructed by C. H. Ogden, a schoolmate, but Badham came out a winner by a 4 to 3 margin. Ogden had previously won from E. B. Grier, of Pawling, in a nineteen hole match. In the semi-final round yesterday afternoon, Marston beat Stearns, 2 up and 1 to play and W. T. Badham beat Ogden 4 up and 3 to play.

ATTENDING CONVENTION.

H. P. Greenwood, representing Watchung Council, Knights of Columbus, is attending the annual convention of the Knights of Columbus being held this week at Atlantic City and yesterday he was made chariman of the committee on location of next convention. The reports showed that the Newark Council led all of the rest in membership, 485, which is the largest in the State. Trenton with 411 members is second and the Plainfield and Elizabeth councils showed a large increase.

MARK LEES' FUNERAL.

The funeral services of Mark Lees, who died at the home of his daughter, Mrs. George Naylor, of West Front street, Saturday night, were held at that place yesterday afternoon, the Rev. J. O. McKelvey, of Warren chapel, officiating. Nephews acted as bearers and interment was made in Hillside cemetery.

Y. M. A. A. PRACTICE.

The Y. M. A. A. baseball team will hold a practice on the Centre street diamond tomorrow afternoon and Manager Conger wants all of his regulars on hand at that time.

EXPEL KENNEDYS FROM KORTCHA

Rev. Louis Bond's Daughter and Latter's Husband Ordered From Albania.

GREEKS BANISH THEM

Missionaries, Who Have Worked There for Six Years, Are Now at Salonika—They Are Well Known Here.

Rev. and Mrs. Phineas B. Kennedy, American missionaries at Kortcha, in Southern Albania, have been expelled by the Greeks and are now in Salonika, according to advices received by the American Board of Commissioners for Foreign Missions at Boston. Mrs. Kennedy is the daughter of Rev. Lewis Bond, of this city, and is well-known here. Her husband was formerly a Presbyterian minister at Easton, Pa., but for a number of years he and his wife have been engaged in foreign mission work.

The information that the Kennedys have been expelled came to the mission board from the United States Consul at Salonika. Secretary James L. Barton, of the mission board, said today that Mr. and Mrs. Kennedy were sent to Kortcha six years ago and had been conducting a school for Albanian girls there. They were in the city when the Greeks took possession of it.

"Mr. Kennedy," Mr. Barton added, "has given himself very fully to the work of relieving the great distress prevailing in the city and in the neighboring villages. In the last letters received from him he reports that apparently the Greek officials were suspicious of this, as a guard was placed in front of his house and the names of all those who came to the house were recorded."

The British cruiser Gloucester left Salomika yesterday at full speed for Smyrna after the receipt of an urgent summons from that city.

Disturbances at Smyrna are threatened.

LINE IS VICE PRESIDENT OF THE GRADUATING CLASS

Among the forty-three members of the class to be graduated from the International Y. M. C. A. College at Springfield, Mass., next month, perhaps the most popular and one who has achieved great success in all-around endeavor is Charles H. Line, of East Front street. "Charlie," as he is commonly known to a host of friends in this city, is vice president of the senior class, has been a member of the college gymnastic team for two years, having served as manager during the past year; has been a member of the class basketball, baseball and track teams and student instructor in gymnastics, one of the most important positions that can be gained by a student of that institution.

During his senior year Line has acted as coach of the Springfield Grammar School Athletic League, one of the biggest organizations of its kind in the country. He has also served in the capacities of a teacher in a Sunday-school class for two years, is at present the president of the McKinley Literary Society, the business manager of the "Stendent," the college literary organ, and is active in every social function held under the college's auspices. The "Massasoit," the senior class graduation issue, speaks of him in the following terms: "Above all a business man, a manager of men and money, a gymnast. Thoroughly earnest and sincere, with a heart as big as his endeavors. Never known to waste a second."

Line is a graduate of the Plainfield High School in the year of 1908 and served as assistant physical director of the local Y. M. C. A. previous to entering the institution where he will be graduated as a physical director. He is planning to enter a Western medical college in the fall and take a M. D. course.

WAYWARD GIRL.

Marie Lane, colored, fourteen years old, of East Third street, was arrested last night on a charge preferred by her step-mother, who claims she is incorrigible, associates with evil persons and was constantly running away from home. She will be arraigned tomorrow morning.

MISSIONARY TO SPEAK.

The Women's Missionary Society of the Park Avenue Baptist church will meet tomorrow afternoon at 2:45 o'clock when Miss Julia Craft, a returned missionary from India, will give a talk.

—To overlook, day after day, classified ads that were practically written to and for you—that is enough "bad luck" for any one person.

MADAME HOMER IS HEARD HERE

Charming Prima Donna Gets Great Reception at Plainfield Theatre.

SOCIETY FILLS HOUSE

Four of Her Seventeen Numbers Were Sung in German—Generous With Encores—Charity Circle, King's Daughters, Nets $200.

Madame Louise Homer's appearance in a song recital at the Plainfield theatre, last night, under the auspices of Charity Circle, of The King's Daughters, was the most notable musical event of the season. For nearly two hours the famous prima donna charmed her large audience with a variety of songs, everyone of which met with enthusiastic approval. Mrs. Homer was exceedingly generous and several times during the recital she gave an encore and in one or two instances where the selection was received with continued applause, she showed her appreciation by repeating the song.

Mrs. Homer not only expressed her great delight over the reception given her here upon her first appearance, but especially remarked about the elaborate stage decorations. Following the number, "The Song of the Shirt," composed by her husband, Sidney Homer, the singer was presented with several large floral gifts from admiring friends and she was obliged to re-appear several times and bow in acknowledgement. Both the singer and audience seemed to be in perfect harmony, the former being generous with her program, and the latter equally generous in its appreciation as shown by the applause.

The program comprised seventeen numbers, all being of the popular sort. The first four were sung in German, but after that she confined herself to songs in English. It would be difficult to say which selection met with the greatest favor, but judging by the applause, "A Ballynure Ballad," Old Irish arr. by Herbert Hughes, and "Wings," by B. Snerman-Merriman, struck the popular fancy to such an extent that Mrs. Homer graciously repeated them. The selections were all of such a character that the wonderful voice of the singer was heard to the best advantage showing its great possibilities. The success of the recital was in no small degree due to the work of the accompanist, Mrs. Edwin N. Lapham, who shared the honors of the evening.

Charity Circle will clear $200 from the recital, which will be used in the support of The Day Nursery and other allied interests.

GRANNATT'S FUNERAL WILL BE IN ATLANTA

Edward R. Grannatt, son of Mr. and Mrs. William B. Grannatt, of this city, who died at his home in Atlanta, Ga., yesterday, as told in the Daily Press of yesterday, was widely known here. At one time he was employed as a traveling salesman for the Armour Beef Company. Word was received by the parents today that arrangements had been made for holding the funeral and burial at Atlanta, in consequence the remains will not be brought to Plainfield but will be placed in a mausoleum at Atlanta.

Since going south some time ago, Mr. Grannatt organized the Southern Mausoleum Company. At the time of his death he was a promoter of the Georgia Mausoleum Company. Mr. Grannatt was married to Miss Adelaide Elsberg, of North Plainfield, since becoming interested in his southern ventures and she survives him; also his parents and three brothers, Harry Grannatt, of San Francisco; William B. Grannatt, Jr., of Los Angeles, Cal., and Charles E. Grannatt, of this city, and three sisters, Mrs. Bradley Hall and Mrs. Fred J. Harris, of this city, and Mrs. W. A. LaMott, of Elizabeth.

APPEALS FROM DECISION.

Elizabeth, May 14.—Judge Connolly reserved decision in the Court of Common Pleas in a justice's appeal case in which John H. Frazee and Chauncey Egel, both of Westfield, were plaintiff and defendant, respectively. Frazee brought suit to recover $147.87 for contracting work done on Egel's house. Egel made a counter claim for $137, which, he said, was due him for services rendered as a dentist.

HACQUER ON WARPATH.

The following bulletin was received from "Colonel" Archibald Hacquer at the Daily Press office today: "Jaurez, Mexico, May 10.—I came over here into Mexico today from El Paso. Newspapers said revolutionists were ten miles away, but there was nothing doing. I expected to get here just about the time the rebels did. Send war communications to General Delivery, El Paso."

MISS INEZ MILHOLLAND, NOTED SUFFRAGIST, TO ANSWER QUESTIONS AT MASS MEETING

Miss Inez Milholland.

Dr. William L. Saunders.

Arrangements are complete for the suffrage mass meeting to be held at the Plainfield theatre, Friday night, under the auspices of the Men's league for Woman Suffrage. With such a strong array of speakers as Miss Inez Milholland, Miss Alice Carpenter, Everett Colby, Ernest R. Ackerman and Max Eastman the league feels sure that the seating capacity of the theatre will be taxed to its utmost.

William L. Saunders, of North Plainfield, president of the Men's League for Woman Suffrage, will preside at the meeting and will also have something to say about suffrage. He promises a genuine surprise. In order to cover the expenses for holding the meeting a nominal admission fee will be charged.

JERSEY CITY ELECTION FOR "C. M." NOMINEES

(By Telegraph to The Daily Press.)

Jersey City, May 14. Among the leaders in yesterday's elimination election held under the new commission form of government are the following:

Mark N. Fagan, Progressive, 12,132; A. H. Moore, Wittpenn Democrat, 8,414; F. Hague, Fielder Democrat, 7,880; James A. Ferris, Fielder Democrat, 6,056; John H. Morris, Wittpen Democrat, 5,759; C. G. Schuman, Wittpen Democrat, 5,326; Charles Olwell, Wittpenn Democrat, 4,651; F. Stewart, 4,552, and George Brensinger, 4,062.

NAMED AS EXECUTOR.

The Plainfield Trust Company is named as executor under the will of William H. Larrabee, who died yesterday at his home in North Plainfield.

THE TEMPERATURE.

The temperature record from The State Trust Company today is as follows: 9 a. m., 58 degrees; 11 a. m., 68 degrees; 1 p. m., 73 degrees.

—Read Press want ads.

TO SELL THE EMBLEM OF "VOTES FOR WOMEN"

Those who are planning to attend the suffrage luncheon to be given at the Park Club tomorrow in honor of Mrs. Everett Colby are requested to bring their purses, as Mrs. Arthur B. Jones and her assistants will have on sale the official suffrage flower or badge, which is a beautiful yellow silk rose, to which a short ribbon is attached, bearing the words, "Votes for Women."

Other attractive articles will include buttons, pins, pennants, rainbow folder and suffrage literature which will be offered to those present. Hostesses and associate hostesses of whom there are thirty-eight are expected to be at the Park Club tomorrow morning at 10:30 o'clock to arrange flowers and supervise tables. Many out of town guests will be present and there will be a notable list of eloquent speakers, everything pointing to a successful and brilliant affair.

—Neuman Bros will have tomorrow a fine display of vegetables, the largest variety and choicest to be found in the market. ***

PUBLICITY IDEAS PRIZE WINNERS

Dunellen Man Gets $100 Offered for Best Advertising Scheme and Slogan.

TO BOOM PLAINFIELD

"The City-by-the-Hills" the Best Catch Phrase—Brooklynites Capture the Two Other Prizes Awarded.

Prize winners in the Chamber of Commerce contest for the best ideas for desirable publicity for Plainfield were announced by the Plainfield Chamber of Commerce committee today. The first prize, $100 for the best plan and best slogan, goes to Henry G. Tuttle, of Dunellen. J. Maynard Morgan, of Brooklyn, receives the second award, $50, for the strongest presentation of advertising suggestions, while W. E. Severn, also of Brooklyn, gets the third prize, $25, for his unique ideas presented.

The committee consisted of Paul Burns, Peter McDonough and H. N. McNenimen and the judges were Father Bogan, Rev. J. S. Zelie and Mayors Clark and Stewart.

Here is the first prize plan and slogan:

"I hope that the Plainfield committee will adopt as a slogan my suggestion of 'The-City-by-the-Hills,' and I take pleasure in handing you a complete plan for advertising the city.

"I advocate the subway and elevated for advertising the advantages of Plainfield. It is broad enough to cover all points of, and all classes of New York city and all its boroughs. To use magazines is out of the question. They cover the whole United States, and you cannot expect much return beyond a circle of one hundred miles. To use one or two newspapers would leave a great part of the field untouched, and create much jealousy. To use all the dailies of Greater New York would require an immense sum of money.

"A proper series of car cards would cover all that newspaper advertising could do—would reach three million people daily—be constantly reiterated—while the vital facts could be more completely and cheaply given in a small pamphlet sent to inquirers.

"Even if two newspapers were [illegible] combined circulation [illegible] would [illegible] be against three million passengers three times a week against every day—a few hours of life against day and night display; or about [illegible] the efficiency.

"The busy people of Plainfield generally rush from the ferries to the subway or elevated and there they see the advertisement of the leading firms of America.

"The busy people of the great city are the ones who ride on the subway or elevated, and if Plainfield's advantages are advertised there, these busy people will see them.

"If the busy people of Plainfield get together with the busy people of Manhattan, the advantages of your 'City-by-the-Hills' will be made known to the very class of citizens whom you are seeking.

"An advertisement of Plainfield in the columns of a daily paper would be like an ambassador sent to a mass meeting at Carnegie Hall. He might not be seen even if he carried a banner—and he would be less likely to be heard—but these subway and elevated cards stand separate and practically alone—they shout and they cannot be obscured.

"Completeness in advertising adds decidedly to its value. If every paper in Manhattan is used the effect would be telling—but the cost would be immense. If every car in the subway and elevated is used, the com-

(Continued on page 2.)

Prize Winning Slogan For Plainfield.

ATTEND OUR GREAT

May and Trading Stamp Anniversary Sale This Week

DOUBLE STAMPS 8 to 10 A. M.---12 to 2 P. M.

For details see Monday's or Tuesday's advertisement of this week.

Look for further details in this space Friday evening

Many extra special prices in all departments as well as double stamps.

30 STAMPS FREE

New stamp books given out with 30 stamps free

A. E. FORCE & CO.

"THE WHITE STORE"

We give the famous S.&H. Green Trading Stamp

WINNERS OF PUBLICITY IDEAS

(Continued from page 1.)

pleteness is also perfect, and the cost would be about what one newspaper would charge for a reasonable space.

"You have the goods—the air—the room—shady streets—schools and churches—pure water—all within easy reach of the great city. You must make the points known to the people whom Plainfield wants—not to the sick and stay-at-homes and invalids, who may read the papers, but who are unfit to move about the city—although they might recover their health if they moved to Plainfield!

"Your committee should look after the customers, keep lists, co-operate with real estate agents, and mail the booklets when called for. The public spirited local press would undoubtedly do its part in publishing the news facts of the work as it progresses, and help to keep up the enthusiasm.

"If I did not feel certain that what is here proposed was the best, cheapest and most certain method of booming your city, I would not recommend it.

"I append a short summary of what would be done, and its approximate cost, together with some rough drafts of the cards with which the campaign would be opened.

Summary.

"For approximately $7,500 you can place a colored artistic card in every car, for three months, on the subway and elevated lines of Manhattan, and on the elevated and surface lines of Brooklyn, before three million passengers daily.

"These cards to be a series of ten. Each bearing the slogan of the City-by-the-Hills, and an invitation to address the Chamber of Commerce for maps and particulars.

"Each of the series to claim clearly and distinctly separate advantages for Plainfield.

"The printing of the 10,000 cards, in colors, will cost about $500. They will all be held up day and night, and will run about, over the two great boroughs, like living salesmen hunting out possible customers.

"This is to be followed for three months thereafter by posters on all stations costing about $3,500.

"You cannot beat it.

A Series of Ten Cards.

"Automobilists—Should take a trip to Plainfield—22 miles—good roads—any speed—on main road to Atlantic City, Princeton and the South—good public garages and ample room for private ones. Excellent roads—level or easy rolling in different directions, through fine scenery.

"Commuters — Should consider Plainfield as a place of residence. Frequent trains—many expresses—ample seating accommodations—no tunnels—direct connections to Liberty street or Twenty-third street—transports the city work in 20 minutes to our shady streets.

"Manufacturers—Should turn to Plainfield as a location—splendid railroad facilities—three main railroad lines—easy arrangements for sidings—many superior factory sites—ample and varied housing for employes.

"Retired Persons—Will find in Plainfield many advantages. An ideal place for people living on their incomes, who value shade and quiet and cleanliness—rents are reasonable—club facilities, golf, tennis, etc.—good theatres, and churches of all denominations—a fine library, and the ideal comfort of a garden patch.

"Professional Men—Will find Plainfield a convenient spot. Lawyers, especially, and a splendid home location, where the restful nights strengthen them for the weeks' work in the city. The rapid growth of our City-by-the-Hills also offers encouragement to first-class physicians.

"Parents and Children—Can secure in Plainfield a real life. Our city gives the children a chance for healthy growth, tempting excursions, and life in the open air. Schools are admirable and the social advantages of the best. Think of what 'a garden' means to children.

"Invalids and Elderly People—Seeking rest should try Plainfield. There are few more satisfactory places of residence than our City-by-the-Hills. Long droves on good level roads, varied if desired, with invigorating hill climbing. Well shaded streets—reasonable rents—easily accessible from New York or Philadelphia.

"Newly Weds—Take our advice and settle in Plainfield. Here's a chance for the first nest—plenty of trees—cheerful social surroundings—aways from the bustle of the great city—safe from the annoyances of flat living and janitors—full value for the first investment, whether it be rent or purchase.

"Traveling Salesmen—Should not pass Plainfield and its activities. Do not miss our active city. Good hotels and fine cafes—taxicabs and livery service at reasonable rates—a thrifty population of 20,000—splendid train service, giving easy access and equally easy exit.

"'Yourself'—Do you know Plainfield and its inviting hills? We try to talk to 'Everyman'—how about 'Yourself?' If you have a little money to invest—if you want a home—if you love peace, health, shade and quiet—come and see us. We will make you a home whether your stay is short or long."

This is the second prize winning plan:

Second Prize.

"This is in the nature of suggestions to the publicity manager and does not attempt to go into the details of the advertising 'copy' that would be used. Suitable copy could be prepared only by long and careful study of local conditions and minute advertising analysis which is obviously impossible in this paper.

"First of all, the publicity manager whom we will style 'the manager' must gather complete and minute data about the following conditions:

"First, Population — Quantity; growth by decades and annually in past 10 years; character, statistics of population subdivided into income classes, $15 weekly and under; $15 to $25; $25 to $50; over $50 weekly in active business, and retired wealthy or self-supporting residents. Mortality statistics. These statistics will show the character of the people and the town.

"Second, Real Estate—Detailed statistics about number and value of homes, owned and tenanted. Business properties, extent, value and character suitably classified. Available real estate sites for homes, residences, stores and factories. Tabular records of growth in quantities and values of each kind of real estate. Include herewith taxation and insurance statistics.

"Third, Health and Sanitation—Records showing climatic conditions, health reports, water supply and character, sanitary and municipal improvements. Facilities for care of sick, hospitals, etc.

"Fourth, Municipal or Public Service Improvements—Gas, electricity, water supply, trolley and railroad transportation, police, fire and health departments, parks, suburbs, etc.

"Fifth, Education and Culture—Statistics and descriptions of schools, public and private libraries, Y. M. C. A., literary, musical, civic and social organizations, public places of amusement for all seasons of the year. Opportunities for improvement and pleasure for all classes of people.

"Sixth, Manufacturing—Data descriptive of manufacturing conditions. Details of growth, present conditions and future opportunities.

"Seventh, Stores—Comprehensive description of number, kind and volume of business, retail and wholesale which will show the ratio of prosperity attending business ventures and amount of trade and competition that might reasonably be expected.

"Eighth, Financial—Statistics on banking and financial conditions of past and present.

"Ninth, Business Opportunities—Specific instances of successes achieved in past with their relation to opportunities still undeveloped. Suggestions to prospective residents as to fields of business activity worthy of consideration. Resources undeveloped or fields under-crowded. Also, opportunities for employment and character of renumeration, wages and salaries, with prospects that might encourage the efficient, conscientious workman or employe to move to Plainfield.

"Tenth, Churches and Charities—Descriptive data concerning the moral and spiritual and benevolent influence surrounding, and activities afforded Plainfield people.

"Eleventh—Cost of Living—Taxes and municipal expenses, detailed. Personal living expenses, rents, board, and supplies, past and present.

"Twelfth, Politics and City Government—Summary of political and muncipal history and eras of prosperity thereunder.

"Thirteenth, Moral and Physical Cleanliness—Matter pertaining to those conditions which make life worth living and promote happiness to prosterity. Liberal collection of photographs of all kinds, not omitting views of the bad conditions.

"Fourteenth, Accessibility—Proximity to centres of business, etc.

"With the above material gathered with care and completeness and properly compiled and classified, productive study can then be given to the "Advantages" of Plainfield.

"The next consideration is that of suitable literature exploiting the "advantages."

"First, Literature for Advertising—A general descriptive, profusely illustrated book on Plainfield enumerating in a general way the foregoing data. This book should be both attractive and alluring and expense should not be spared in its preparation or printing.

"Second, Individual Booklets—These should go into details about each particular group or classification or "Advantages." They should deal with concrete conditions and not generalities and each subject should be in a separate booklet.

"These are to be used as follow-up material for the mailing list and inquiries. Their value depends upon the straight-to-the-point hammer-one-thought-home idea and not serve as grapeshot ammunition.

"Third, Follow-up Letters—A carefully prepared and strongly edited series of letters (to be typewritten and not imitation) for mailing in conjunction with each individual booklet. Of course specific inquiries are to be answered by personal letters or visit by the manager where necessary.

"Having now fortified ourselves with ammunition we are ready for the actual advertising.

"Mature deliberation, and consultation with advertising writing and publicity experts should evolve 'copy' with strong pulling power.

"In a general way, every advertisement should carry an illustration or attention-compelling feature. Well balanced proportions of white space and display type are, to my mind, assets in attractions. One, or two at the most, lines of display are more compelling than the confusion of many display lines. Each advertisement must carry the slogan of the town, neatly displayed either in the border, the signature, or the illustration. Each advertisement should confine its argument to one central idea or 'advantage' and should contain all the essential arguments to make that 'advantage' convincing. Avoid the disastrous results of a strong advertisement or argument being nullified by the insertion of another dissimilar or additional unnecessary thought. Confusion of the reader's ideas results in no inquiry—and inquiries are what is sought, not mere general publicity.

"The advertisements should all be prepared in advance of the starting of the campaign, and each should dove-tail into the subsequent one in such a way as to present a systematic line of thought, which also has the effect of causing the reader to watch for or expect further news of Plainfield in case the particular advertisement before him does not clinch his desire to investigate.

"Every advertisement should close with the suggestion, sometimes positive, sometime tempting, sometimes merely suggestive—but never omitted—that the reader communicate with the Plainfield Chamber of Commerce and request information or booklet. This inquiry should be solicited in every advertisement in the most persuasive manner possible, making it both easy, desirable and profitable for the reader to look up Plainfield.

"The sizes and frequency is purely detail of management dependent upon cost, etc. It is advisable, however, that when once the campaign starts it should continue at such frequent intervals that there will be no interruption of effect or interest partially aroused.

"Plainfield's publicity success will be measured only in number and character of inquiries and the wisdom and promptness with which each is handled and followed."

The Housewives Delight

The most convenient, capacious and reliable kitchen range is the Newport combination coal and gas range. This is built in different styles and with firebox on either right or left hand as may suit best. This range has a large and effective water-back and conveniently placed dampers. Is easily cleaned and *kept* clean. The combination feature of the

Newport Coal and Gas Range

is a great improvement. It economizes kitchen room and saves the housewife steps. It gives double cooking capacity at *any* time and adapts it perfectly to both winter and summer use. If you wish the highest efficiency in a kitchen range, coupled with good design and high finish, ask the BOYNTON man in your town about the Newport coal and gas range.

BOYNTON FURNACE CO., 37th St., near Broadway, New York

OPEN EVENINGS **ROSENTHAL'S** OPEN EVENINGS

IMPORTANT SALE OF MILLINERY AND SUITS

TREMENDOUS PRICE CUTTING TO FORCE A QUICK DISPOSAL OF STOCKS.

We are reducing the prices of our Spring Suits, Coats and Millinery in the very midst of the season and for no other reason than that of forcing sales. Prices have been cut to the sensational point of lowness.

Never before have prices been cut and slashed in the midst of the season in Plainfield.

To stay away from this sale is to turn a deaf ear to a saving opportunity you'll not be offered again this season.

SUITS AND COATS.

LOT 1—Suits that sold up to $20.00; nicely tailored suits in black and colored serges; your choice for..... 7.95

LOT 2—Suits that sold up to $25.00; special lot serge and Panama suits; extra fine tailored and nicely trimmed; your choice at..... 10.50

LOT 3—Special lot of Coats that sold formerly up to $14.50; now 5.00

MILLINERY.

LOT 1—Special lot of shapes; all new styles; formerly sold up to $2.00; now..... 89c

LOT 2—Special lot of shapes; made of extra fine straws; this season's styles; values up to $3.50; now 1.50

LOT 3—Ready-to-wear Hats; special lot of 60 hats that formerly sold up to $5.00; now 1.98

Hats Trimmed Free **ROSENTHAL'S** 210 WEST FRONT ST. Alterations Free

A Fact

The quality of the bread has much to do with the quality of the meal, be it breakfast, luncheon or dinner. Serve Foremost Bread. It is a firm fine grained bread with a crust that has a rich brown color which always shows the quality of a good loaf. Try it.

EAT FOREMOST BREAD

ZEEK BAKING COMPANY

WHERE QUALITY IS "FOREMOST"

174 EAST FRONT STREET

PHONES 2000-2001

LOCAL BOY SCOUTS IN WESTERN SCENE

Wetumpka Sentinels, Troop 5, Appeared in the "Round-up" Last Night.

Fifty-six uniformed boy scouts, under the direction of Scoutmaster Allen E. Beals presented the "Round-up," a thrilling western drama, in the chapel of the First Presbyterian church, last night, the occasion also marking the first public appearance of the boy scout fife and drum corps which has been recently organized. The lighting effects, which were the work of Scoutmaster A. V. Searing, Jr., added greatly to the success of the play, and the scenery, presenting a picture of the western plains at sunset, was most appropriate.

Martin A. Korff directed the music and the program consisted of selections played by the fife and drum corps, semafore signaling, first aid exhibitions in bandaging by J. Cartwright and Homer Scruton on George Walsh and Raymond Hansen; reviving a drowning person by LeRoy Western and C. E. Rice; knock together cradle stretchers by Harold Zeek, C. E. Rise and Clifford Dunn; fireman's lift by John Causbrook and Stockton Burr; splint and stretcher work, by R. Cartwright and B. Kriney; carriers, H. Zeek and G. Rice; red cross, Assistant Scoutmaster William Thompson, director; chair seat for injured by Joe Angerbauer, Collin Millard and Clayton Ballantyne; signaling by semaphore, by Irving Manley, C. E. Rice and Carlton Dunham; overture by orchestra; two-story pyramid building, by Ben Kriney and George Walsh, captains and squads; three-story pyramids, Third Assistant Scoutmaster S. M. Pionier, director and squads; cornet solo; "The Lost Chord," by DeWitt Frazee; barrier climb, by Madison Square Garden squad consisting of director, Third Assistant Scoutmaster E. W. Pioneer; guide, Fourth Assistant Scoutmaster W. A. Thompson; John Causbrook, Paul Pope, Bryon Farland, George Walsh, John Cartwright, Chester Alpaugh, Joe Angerbauer, George Vanderhoef, George Johnson, John Detweiler, Carlton Dunham and A. S. Dealamar.

WORDS FROM HOME.

Statements That May Be Investigated. Testimony of Plainfield Citizens.

When a Plainfield citizen comes to the front, telling his friends and neighbors of his experience, you can rely on his sincerity. The statements of people residing in far away places do not command your confidence. Home endorsement is the kind that backs Doan's Kidney Pills. Such testimony is convincing. Investigation proves it true. Below is a statement of a Plainfield resident. No stronger proof of merit can be had.

Albert Naylor, musician, 256 E. Second St., Plainfield, N. J., says: "Several years ago I suffered from an ache in the small of my back and sharp pains when stooping or lifting. I took Doan's Kidney Pills, as I was told that they were good for such trouble and by the time I had finished two boxes, I was feeling better in every way. I have often recommended Doan's Kidney Pills to people I have heard complaining of kidney trouble."

For sale by all dealers. Price 50 cents. Foster-Milburn Co., Buffalo, New York, sole agents for the United States.

Remember the name—Doan's—and take no other.—Advertisement.

BIG CATCH OF SHAD.

Alex Bolomey and John Haberle, of North Plainfield, made a record catch of shad for the season at Bound Brook, yesterday morning. The former caught five shad in one haul, two of which got away. One of the other three a roe weighed seven pounds. Mr. Haberle landed two large shad.

Press want ads. bring results.

STYLISH — RELIABLE

THE MOTHER WHO DOES THE RIGHT THING, NEED NEVER FEAR

If she saves money, if she spends economically; if she teaches her children good manners, cleanliness, and clothes them properly, she may rest assured that her work is not incomplete.

Such a woman will clothe her youngsters at Rothberg's Clothes Shop, for there only can she buy economically a suit of clothes that will make the boy look neat and fill her heart with pride for him.

It means a saving of $1 or more!

BOY'S SUITS $3.50 TO $7

A word to the wise is—Rothberg's.

ROTHBERG'S

"Most Things Men Wear."

214 W. FRONT ST.

Proctor's is Next Door to Rothberg's.

Continuing this

MID-SEASON CLEARANCE SALE OF SUITS, COATS, ETC.

At the Most Substantial Reductions

These few days of this Clearance has brought us a most substantial response to our ads. We are continuing the event to clean up on our Suits, Coats and Dresses. If you didn't attend last week end you must surely come in at once as the values we are offering are really splendid.

Tailored Suits

that were originally selling at from $16.50 to $18.50, repriced in this

MID-SEASON CLEARANCE

at your choice for

11.95

Tailored Suits

that were originally selling at from $23 to $35, repriced in this

MID-SEASON CLEARANCE

at your choice for

16.50

Tailored Suits

that were originally selling for as high as $20.00, repriced at your choice

12.50

Spring Dresses

Silk and Serge Dresses that were selling at from $12.50 to $15.00, repriced to clean up at your choice

9.50

CREPE KIMONAS
A Fine Value at $1.25.

Just in, and they are certain not to remain long; made of a splendid quality crepe in very pretty floral effect and finished at edges and cuffs in same tone satine; dainty shades of blue, pink, helio, etc., and regular sizes.

AUTOMOBILE DUSTERS, $2.98 and $4.98.

Two groups of Dusters, one in a fine quality linen finish fabric and the other made of pure linen. Both kinds are in natural color, thoroughly made and finished and in the regular sizes.

CREPE NIGHT GOWNS
A $1.00 Value at 79c.

Dainty garments, made of a fine quality crepe in kimona style, with pretty lace edging at yoke and sleeves; cut very full and a really big value at.....79c

Trimmed Hats

Every day sees new models take the place of those sold, which naturally keeps our stocks fresh and new. Any new idea that comes out is shown in our parlors and the great number of models you have to choose from gives you the widest scope to suit your individual tastes.

PANAMAS—We are showing a good selection of these greatly favored hats, in several stylish blocks, and we have priced them so that we know you will be astonished at the big value; three kinds at $3.98, $4.98, $5.98

YOUR PHOTOGRAPH ENLARGED FREE.

A beautiful enlargement of any photo you care to bring in will be given you on every three dollars worth of merchandise you purchase here. Ask the salespeople, they will explain and give you a coupon. Mind, it's absolutely free.

75c KAYSER SILK GLOVES 50c.

14 short length with embroidered wrists; a splendid quality glove as you know, one of the best made; most all sizes in stock and in black, navy, brown, chamois.

Ramie Linen 39c—In a pure linen quality, white color and full 36 inches wide; a special.

More For Your Money at

Tepper's

PLAINFIELD, NEW JERSEY

Blouse Linen 29c—In a finely woven quality, all linen, natural color and yard wide; a special.

SUMMER FURNISHINGS

Time now to select your summer needs; nice, cool reed furniture, hand made willow chairs, natural and green maple chairs that last so long, at such attractive prices.

Hammocks Couches--Refrigerators

Hammock Couches in the khaki and green, heavy canvas, with the good soft mattress and guaranteed springs, and so well made, it's really the greatest comfort of the summer to use one.

Prices from $5.98 to $11.98 ea.

Refrigerators—We now have the most complete line to select from; from the well made solid ash ones with best zinc and white enamel lining, at the small prices, to the fine built, beautifully finished side ice chamber ones that use so little ice to run them and so lined that they last a life time.

At $6.98 to $50.00

Bedroom and Dining-room Furniture at Tempting Prices Now.

AWNINGS AWNINGS AWNINGS

SHIRLEY & JOHNSTON

BABCOCK BUILDING PLAINFIELD, N. J.

KIVANTINOS & JELLING
Successors to Alex. Lusardi.
Foreign and Domestic Fruits, Choice Confectionery, Nuts, Cigars, etc.
611 W. FRONT ST. Tel. 836-W

An Income While You're Sick and Hurt

$25.00 A Week

$5,600.00 Death Indemnity

ASK J. E. CURTIS

195 North Ave. 'Phone 1682

m w

GENERAL SYNOD TO MEET NEXT MONTH

The program has been completed for the 107th annual session of the general synod of the Reformed church in America, to be held in the Reformed church, Asbury Park, from June 5 to 11. The day sessions will be conducted in Library Hall.

The synod will convene in the Reformed church at 2 o'clock June 5.

The officers of the synod, including the president, are the Rev. W. H. DeHart, of Plainfield, stated clerk; the Rev. Henry Lockwood, of East Millstone, permanent clerk, and the Rev. W. E. Compton, of Mariners' Harbor, Staten Island, press clerk.

The Newark classis delegates will be the Rev. Charles Beach Condit and the Rev. Lucas Boeve, of Newark; the Rev. William Warren Giles, of East Orange; the Rev. Uriah McClinchie, of Irvington, and Elders C. H. Nevins, of East Orange; Philip Giese, Claude Gonod and Robert Clark, Jr., of Plainfield.

PARK GOLF CLUB SCHEDULE

(Continued from page 1.)

Morrell; qualifying round on Saturday, May 3; challenge matches to be played Saturdays or holidays, unless otherwise mutually agreed upon by holders and challengers, up to and including Saturday, November 1. Qualifying round of 18 holes, scratch medal play, open to teams of two male members each; teams with the lowest "best ball" scores to be the first holders of the "Goats." The "Goats" to be subject to challenge thereafter at scratch "best ball" match play, 18 holes.

Oakmont cup, offered by Louis K. Hyde; beginning Saturday, May 3 any morning or afternoon that the course is open up to and including Tuesday, November 4, a series of handicap matches, 18 holes, medal play, open to all members; competitions for this cup will consist of matches between two players only handicaps to be mutually agreed upon by players competing.

Holiday events: Memorial Day, May 30, Holiday cup, members' handicap competition, 18 holes, medal play, to be competed for morning and afternoon; approaching and putting contest, mixed couples; open to members and their guests. Independence Day, July 4, Holiday cup, members' "tombstone" handicap competition, 18 holes, match play; to be competed for morning and afternoon; approaching and putting contest, mixed couples; open to members and their guests.

Labor Day, Monday, September 1, Holiday cup, members' handicap competition, 18 holes, medal play, to be competed for morning and afternoon; approaching and putting contest, mixed couples; open to members and guests. Columbus Day, Monday, October 13, Holiday cup, members' bogey handicap competition, 18 holes, match play; to be competed for morning and afternoon; approaching and putting contest, mixed couples; open to members and their guests.

Election Day, Tuesday, November 4, Holiday cup, members' handicap competition, 18 holes, medal play, morning and afternoon; approaching and putting contest, mixed couples, open to members and their guests. No player, having won one Holiday cup shall be eligible to compete for another Holiday cup during the same season; no team having won one approaching and putting contest, shall be eligible to compete as a team in another contest the same season.

The club has also issued an attractive tennis schedule as follows:

Mixed doubles, spring tournament, scratch play, open to members, first round Memorial Day, succeeding rounds on each Saturday following. Mixed doubles, fall tournament, first round, Saturday, September 6. Mixed doubles, club championship, Saturday, September 27, at 2 p. m., match to be played by the winners of spring and fall tournaments.

Ladies' singles, club championship, scratch play, open to members, first round Saturday, September 27. Ladies' consolation singles, for losers of first match in ladies' championship singles; first round, Saturday, October 4.

The officers and committees of the club for the year are as follows:

President, Charles W. McCutchen; vice president, John V. Beekman; secretary-treasurer, Charles B. Morse; trustees, Alexander Gilbert, Dr. H. K. Carroll, Herbert L. Moodey, Miss Lydia E. Loizeaux, S. St. John McCutchen, James C. Peck and the officers.

Finance committee—James C. Peck, chairman; S. St. John McCutchen, Charles B. Morse. Greens committee—H. L. Moodey, chairman; H. H. Woodland. Golf committee—Samuel Townsend, chairman; J. Brognard Betts, R. V. Carpenter, Royle T. Phillips, William P. Taylor. Tennis committee—R. V. Carpenter, chairman; John C. Sinclair, Miss Irene Dunham, Clarence J. Hand, Miss Elizabeth Nash. House committee—Charles B. Morse, chairman; Mrs. Charles B. Morse, Mrs. Arthur C. VanArsdale, Mrs. Frank W. Jones, Royle T. Phillips, Mr. and Mrs. Chauncey B. Koons. Membership committee—F. L. Sill, chairman; J. Brognard Betts, Dr. H. K. Carroll. Committee on cadies—Samuel Townsend, chairman; J. Brognard Betts and Royle T. Phillips.

—Advertise in the Daily Press. It brings results.

—Advertise in the Daily Press.

THE BIG DEPARTMENT STORE OF ELIZABETH

GOERKE-KIRCH CO.

Broad and West Jersey Sts., Elizabeth, N. J.

Main Line Cars Stop at the Door.

INTRODUCTORY SALE OF HIGH AND LOW SHOES

FOR MEN, WOMEN AND CHILDREN—IN THE THIRD FLOOR SHOE STORE.

To make the fact more widely known that this is the best shoe store in the State for values, styles and completeness of sizes, we will hold an important introductory sale this week, and it will pay every person to come here, because it means obtaining the very best made footwear at the lowest possible cost. Note the program for tomorrow:

WOMEN'S $3.50 TAN RUSSIA CALF BOOTS $2.75

Style says that every woman ought to have a pair of tan Russia boots to change off during the summer. Right in time, too, we offer the best $3.50 shoes at $2.75. Surely this offer will interest you. They're smart models in medium and light weights, on lasts that afford perfect ease in walking; button, blucher and lace styles; many different style heels and toes; all sizes and widths; choice, a pair $2.75

WOMEN'S WHITE CANVAS, OXFORDS & PUMPS

White shoes are the vogue; this item cannot help interesting all; these are neat and very attractive turns; some in Colonial style with buckles, leather or white covered heels; at the low price of $1.50

MEN'S $5.00 SPRING SHOES & OXFORDS, $3.45

Standard $5.00 shoes, which we bought under price, with the maker's name and price stamped on each shoe.

The styles are tan and black; all leathers; notably stylish is the patent coltskin for business or dress wear; in button, bluchers and Oxfords; some have low broad heels, welted soles of high-grade oak tanned leather; various toes—some on a medium round toe last that combines the comfort of the American shoe, with the distinctive style of the English; all sizes and widths, at.....$3.45

WOMEN'S PUMPS, OXFORDS AND COLONIALS.

Patent leather, gunmetal calf, tan Russia calf, tan and black vici kid; white buck or canvas; all sizes and widths; at...$2.00, $2.50, $3.00 & $3.50

WOMEN'S COMFORT SHOES, OXFORDS AND JULIETS.

Vici kid, hand turned button and lace shoes; the Oxfords and Juliets are the acme of comfort for summer wear, called Nurses' shoes; big variety, tip or plain; at...$1.50, $2.00, $2.50 & $3.00

BOYS' AND GIRLS' SHOES AND OXFORDS.

The leathers include tan Russia calf, patent colt and gunmetal calf; button, blucher and Oxfords; prices according to sizes, as follows:

Boys' sizes 1 to 5½, at $1.50, $2.00, $2.50 and $3.
Little men's 9 to 13½, at $1.25, $1.50 and $2.00.
Growing girls' 2½ to 6, at $2.00, $2.50 and $3.00.
Misses' 11½ to 5, $1.50, $1.75, $2.00 and $2.50.
Children's 8½ to 11, at $1.25, $1.50, $1.75 & $2.00
Little "olks" 5 to 8, at $1.00, $1.25, $1.50 & $2.00.
Infants' sizes 2 to 5, at 60c, 95c, $1.25 and $1.39

MEN'S AND BOYS' OXFORDS.

In nearly every wanted shape; high or low cut styles, in all leathers; made in all grades; biggest possible value in each grade; made with same care and workmanship, fit and finish that has always been given, feature; Union stamp as a guarantee of quality; at.....$2.00, $2.50 and $3.00

EDUCATIONAL.

HERR'S SCHOOL

Full and Special Courses, General Business Training. Day and Evening

Call 'Phone 644, or write now

PLAINFIELD BUSINESS COLLEGE, Woodhull-Martin Bldg.

mwf

AN ORDINANCE

To Provide for the Construction of a Further Addition to the System of Sewerage Already Constructed in the City of Plainfield.

WHEREAS, There has been constructed in said city a system of sewerage, and no act in relation thereto has from time to time been taken as is set forth in the several ordinances of said city relating thereto and particularly the ordinances respectively entitled "An Ordinance to Provide for the Construction of An Addition to the System of Sewerage already constructed in the City of Plainfield" approved November 6, 1907, and "An Ordinance to provide for the Improvement of Sewerage Disposal Works, Funds and Appropriations of the City of Plainfield" approved April 4, 1910, to which several ordinances reference is hereby made for greater certainty; and,

WHEREAS, In the opinion of the Common Council it is the public good requires that a further addition be made to the said system of sewerage, and that the said ordinances be amended and supplemented and the work authorized thereby be carried out under the provisions of the act of the Legislature above referred to, which and for the purposes herein to supplement the ordinances of the character described in said act, a general show of the lands located within the Amen Corner Land filed in the office of the City Clerk March 10, 1913, which said plans are entitled "Sewer System, City of Plainfield, N. J., Amen Corner, 1913" and showing the further parts of the said Common Council may hereafter direct, in one thing, the following described streets, avenues, property, lands and rights of way designated, mentioned and referred to in the ordinance, to wit:

Woodland Avenue from Randolph Road to Chetwynd Avenue;
Chetwynd Avenue from Hillside Avenue to Woodland Avenue;
Hillside Avenue from Randolph Road to Chetwynd Avenue;
Watson Avenue;
Leland Avenue from East Front Street to Green Brook;
East Front Street from Emerson Avenue to Raymond Avenue;
Prospect Avenue from a point 952 feet east of Hillside Avenue to Woodland Avenue.

Sec. 2. That house connections shall be constructed from the above named sewers to the curb lines as shown on the above mentioned plans.

Adopted by the Common Council, May 5, 1913, approved by the Mayor, May 7, 1913.

PERCY H. STEWART, Mayor.
Attest: J. N. M. McCRAY, City Clerk.

5 7 2-w

"WALDORF" CANNED VEGETABLES are picked and gathered when in their prime—and carefully packed under the most sanitary conditions. Try them, you will find them delicious.

Prompt Deliveries.

W. W. Dunn

THE PARK GROCER

Duer Street and Lincoln Place.

RESTAURANT

NEIGHBOUR

CATERER

133-135 North Ave.

TELEPHONE

Our Goods Sell Themselves

We don't try to "talk" you into buying. Our merchandise and our prices "talk" for themselves. You'll be surprised at the variety of stock you'll find in *this* store. We've everything that any other hardware store has and *lots* of items that most of them haven't.

Stocks complete. Quality right. Prices reasonable and fair treatment *all* the time.

Come in and look us over. You can't *afford* to overlook us.

Let us Show You Our GILBERT & BENNETT **Pearl** WIRE CLOTH

It is far handsomer and much more durable than the screen you have been using.

A. M. GRIFFEN CO.

119-121-123 E. Front St., Plainfield N. J

Two 'Phones 6 214

Screen Doors and Window Screens

FLY TRAPS AND FLY SWATTERS

The gentle Spring when poets rhyme
And blossoms greet the eye,
Remind us it will soon be time
To swat the nasty fly.

Now is the time to examine your Screen Doors and Window Screens, repair those that need repairing and replace the ones that are worn out. We have a complete stock of Screen Doors, Window Screens, Fly Wire of all kinds and sizes, Screen Door trimmings, Fly Traps and Fly Swatters, etc.

Gayle Hardware Co.

'Phone 398 Front Street and Park Avenue

General Hardware and Housefurnishings

STRAW HAT SEASON IS HERE

English Straw Hats with cool lining to keep your head cool; also Sennett Straw Hats and Panamas; large assortment of styles to please all men.

B. V. D. Underwear.
Interwoven Socks—best made.
Arrow Shirts with Soft Double Cuff

J. R. BLAIR 119 PARK AVE.

TRY A PRESS WANT AD

Plainfield Daily Press

Published Daily except Sunday, by the PLAINFIELD PRESS COMPANY, 105 North Avenue.
Entered at the Plainfield, N. J., Post-office as Second Class Mail Matter.

Leslie R. Fort and Ralph L. Morrow, Editors and Managers.

TELEPHONE PLAINFIELD 1300.
Private Branch Exchange connecting all departments.

Two cents a copy. Ten cents a week. $5.00 a year in advance. Delivered by carrier or by mail. No extra charge for papers mailed to points in the U. S. and Canada.
Any subscriber failing to receive a single issue will confer a favor by notifying the business office.
Advertising rates mailed on application.
Copy for change of Advertisements to ensure change for same day must be at the office by 9:00 a. m.

MAY 14 IN HISTORY.

1800—Adjournment of the first session of the Sixth Congress, the last held in Uhiladelphia.
1814—Peace of Paris ratified by France and all the Allies.
1826—New York State Prison at Sing Sing opened.
1836—Mexico acknowledged the independence of Texas.
1842—First issue of the "London Illustrated News."
1861—Adelina Patti made her first appearance in London.
1875—Hon. D. A. Macdonald appointed lieutenant governor of Ontario.
1886—Great Britain took possession of all Burmah, annexing it to India.
1912—King Frederick VIII. of Denmark died. Born June 3, 1843.

Plainfield, N. J., May 14, 1913.

AN UNIQUE ELECTION.

Denver's first election under a new charter will be held on Tuesday, May 20, and the event is looked forward to with eager interest by citizens who believe that the commission plan of government will destroy many of the political evils that have long flourished in the Colorado capitol. For the six offices to be filled there are more than 150 candidates.

The campaign now drawing to a close is in many respects the most unique in the history of Denver. Under the new charter no candidate is allowed to receive any assistance from any party organization, from any corporation or from any united organization of any kind. Neither is a candidate allowed to spend any money other than for the distribution of his own literature and the hiring of halls in which to make speeches. All candidates are nominated by petition.

The election will be conducted under the preferential system of voting. Each voter will register his first choice for each office, then his second choice and on the third choice he may vote for every other candidate if he so desires. The votes are counted for choice first, and if no one has a majority of all votes counted, then the second choices are added and if there is no one with a majority then the third choices are added and the persons having the largest vote are declared elected.

The objection of some in the Fourth ward to the Mayor's appointments for membership on the committee for tax assessment adjustments because that district is not represented is a silly one. It matters not where the men selected reside and the Mayor would have been perfectly justified to have gone out of the city were it necessary in order to obtain the right sort of timber for the purpose.

What Muhlenberg Hospital has long needed is desirable publicity and now it will get it for William Starr Bullock, a real "live wire" as a publicity man, has been elected a governor of the institution. Bullock will prove valuable in other ways, too, for he believes in doing things and he does them right.

A "paint-up day" to follow its "clean-up" day is advocated by the Trenton True American. Good idea. We need both here in Plainfield, and if the agitation started by the West End Civic Association brings results "The City-by-the-Hills" will be much more attractive.

So "The City-by-the-Hills" is the accepted slogan for Plainfield. It is a good one for the name, Plainfield, is most misleading. The city is nestled at the southern slope of the Watchung mountains. It is very charmingly situated and beautifully laid out.

For the purpose of organizing a league to advocate commission government for Plainfield, a meeting will be held at the new Public Library lecture room tomorrow night. All who are interested in the movement are invited to attend.

Prize winner in Chamber of Commerce contest for best means of advertising Plainfield states that "the rapid growth of our City-by-the-Hills also offers encouragement to first-class physicians. Great advertisement, eh?

William R. Hearst has declared war on Japan. As a trouble-maker the king of the yellows holds first place, but fortunately nobody takes him or his papers seriously.

After the luncheon tomorrow and the mass meeting on Friday night, Plainfiled people should be pretty well informed on the woman suffrage question.

The best proof of William E. Tuttle's popularity as a congressman is the fact that the usual early crop of candidates for the job is noticeable by its absence.

They say they never come back, but it is noticed that Mark Fagan has won a place on the commission election ticket in Jersey City.

Wilson's compromise was in reality a defeat and it is the first one of any consequence he has suffered since entering public life.

And James Smith, Jr., has "come back" too.

WILL MEET TO HEAR REPORTS PRESENTED

Statistics Compiled to Show Results of Netherwood Fresh Air Camp Work.

Reports showing the results of the work at the Netherwood Fresh Air Home during the past year will be presented at a meeting to be held in the interest of the Home at the Crescent Avenue Presbyterian church, Monday night at 8 o'clock. Charles W. McCutchen will preside and the speakers will include William D. Murray, who will tell of the work at the Home as he has known it, and Rev. Dr. John R. Henry, pastor in charge of the great East Side parish of the Methodist church, New York, will speak.

Special music has been arranged and a picked choir of twenty children will sing. The work is a most worthy one, and unique in many respects. While the aim of the work is to build up the health of both mothers and children, who otherwise might not have any opportunity to receive medical and the fresh air treatment, and to give relief to hundreds who during the trying days of the summer, swelter in the crowded conditions of the city, still in the heart and mind of Miss Sara Curry, the founder and mainstay of this work, there is an aim still more important in its effect upon these mothers and children, it is the making of character, uplifting the lives of the people. The temporal relief is a matter of second consideration. The success of the work in the past seasons has proven beyond a question of doubt that it is a work whose results are everlasting. For mothers have been literally made over and nowhere will you find sweeter and better children than those who have come under the influence of the Netherwood Fresh Air Home and its noble leader. It may interest friends of the work to know what has been accomplished at the Home and at the Missionary Day Nursery, New York, during the past year. The work accomplished at the Home last year is as follows:

Mothers and children received at the Home, 4,127; religious services held, 37; entertainments held, 17; average cost per child for ten days' outing, 83 cents; average cost per day for Home expenses, $38; total disbursements of Home for the season, $2,556.

The work accomplished at the New York nursery follows:

Children received, 45,135; poor families visited by Miss Curry, 8,129; poor sick people visited by Miss Curry, 6,890; poor sick nursed, cared for and given medicine, 5,525; Thanksgiving dinners provided for, 7,267; Christmas presents for children, 986; poor people helped with food, 2,754; poor people furnished with garments, 5,551; poor people buried, 9; work found for women, 194; work found for men, 141; work found for girls and boys, 157; money given to mothers at home during sickness, $541.

FIRE FIGHTERS.

Elizabeth, May 14.—The Lowe Manufacturing Company, with offices at 695 South Second street, Plainfield, filed incorporation papers at the County Clerk's office here today, stating its capital as $3,500. The concern will deal in fire detecting devices. The incorporators are Ernest A. Lowe, agent; William R. Townsend, Ulysses Grant Tingley, Charles S. Sturtevant and Frank W. Wendt, all of Plainfield, with the exception of Wendt whose home is in New Brunswick.

WED STENOGRAPHER AND TROUBLE ENSUES

Importer and Son at Police Headquarters Following Quarrel.

William Mitchell, a New York importer, living at 1345 Watchung avenue, and his only son, George Mitchell, were in police headquarters this morning as a result of a quarrel caused indirectly because the elder Mitchell took unto himself as his second wife, several weeks ago, his young and attractive stenographer employed in his office. When the Messrs. Mitchell were asked to make their complaints in writing, however, they declined and their differences were settled without any court proceedure.

According to William N. Newcorn, counsel for the elder Mr. Mitchell, his client signed his life property right to the Watchung avenue estate to his son and three daughters in the latter part of April. When Mr. Mitchell came home, however, with his second wife, who is said to be younger than any of his children, trouble began and last night the son attempted to put his father out of the house by force. Lively times followed and the police were called in, which resulted in the appearance in court of father, son and the young Mrs Mitchell.

Mr. Mitchell said he had planned to make his home in New York and when his son started hostilities last night, had his personal belongings packed and ready for shipment today.

Mr. Mitchell's children refused to discuss their father's marriage, which had been kept secret until today.

BRYAN HONOR GUEST OF PAN-AMERICANS

Cabinet Premier Chief Speaker at Big Banquet Tomorrow Night.

New York, May 14.—Secretary of State Bryan is coming to New York tomorrow to speak at the second annual banquet of the Pan-American Society of the United States. The invitation of the society to Secretary Bryan to be its chief guest of honor was extended some time ago by Director General John Barrett, of the Pan-American Union, and Henry White, president of the society. The banquet was to have been given the latter part of April, but was postponed until tomorrow night because of Mr. Bryan's trip to California.

It is expected that Mr. Bryan will, in his address, give further public intimations of the policy of the State Department in regard to the Latin-American republics, as the occasion of the banquet will be his first visit to New York since his appointment as Secretary of State.

The Pan-American Society of the United States was organized a little more than a year ago, with headquarters in this city. Its membership includes representative men from all over the country interested in Pan-American affairs. The president is Henry White, former ambassador to France, and chairman of the United States delegation to the fourth Pan-American conference in Buenos Ayres. The other officials include Lloyd C. Griscom, former ambassador to Brazil and Italy; George Cabot Ward, former secretary of Porto Rico, and John Barrett, director general of the Pan-American Union.

Among the well known members are Andrew Carnegie, Perry Belmont, John Wanamaker, Henry Taft, Robert Bacon, Charles M. Schwab, Elihu Root, Melville Stone, Dr. Albert Shaw, Gifford Pinchot, Frank Vanderlip, Cleveland Dodge, Lewis Nixon and John Bassett Moore.

ADOPT RESOLUTIONS FOR COMMISSION GOVERNMENT

Camden, May 14.—Resolutions in favor of the commission form of government for this city have been adopted. The leaders of the newly organized movement are Sheriff Joseph E. Nowrey and Harvey Carr, former chairman of the Progressive organization in Camden.

Dr. Darling W. Benjamin has been chosen temporary chairman of the newly formed organization and Monitor Watchman temporary secretary.

UNION FORMS WEDGE.

(By Telegraph to The Daily Press.)
Cincinnati, May 14.—Union recognition keeps the Traction Company and its men apart, the men having refused again last night to arbitrate this point.

FROST HURTS CROPS.

Columbus, Ohio, May 14.—Weather Chief Smith announces that much damage has been done to crops in Central Ohio by the frosts of the past few nights.

WANT HIGHER WAGES.

Havana, May 14, 1913.—Tobacco sorters and warehouse men to the number of 1,500 have struck here and in surrounding towns for higher wages.

"The Wayne" Cedar Papered Wardrobes

is the one real saving devise in the home. They are absolute protection against moths, dust or moisture; in them your garments are instantly accessible and can be replaced again just as quickly. Made in various sizes for all garments and ranging in price from

50c to $1.50

There's a Reason WHY FAMOUS Holeproof Hosiery WEAR SO LONG

They are knitted from 3-ply long fibre Egyptian and Sea Island cotton yarns. In the reinforcement of heels, soles and toes a double thickness of this 3-ply yarn is used, giving actually 6-ply as against 4-ply of other makes. That's why six pair are guaranteed for six months against holes. We have a complete stock of this famous hosiery for men, women and children.

VOILE FLOUNCINGS.

In a large assortment of new patterns, handsomely embroidered, 45 inches wide, at .....98c a yard
Banding to match at.....25c a yard

SHOE DEPARTMENT.
Our Tailored Pumps at $3.00, $3.50 & $4 Are the Last Word for Style.
Made in all leathers, also in black satin for dress and street wear, and in white canvas.
A Large Assortment of Buckles in Colonial effects, from.....50c up

HUMAN HAIR GOODS.

Beautiful wavy Human Hair stem switches; regular $2.00 value.....$1.50
Also stemless switches in all shades, very fine quality, worth regular $5.00, for $3.50

SALE OF RUFFLING.

Pretty shadow lace ruffling in white and cream color; two to four inches wide; values up to 50c a yard; special at...19c

GOOD CASTILE SOAP.

Swift's famous Vest Olive Castile Soap; a large pound cake, special this week, at 15c

CHILDREN'S SOCKS.

Are now greatly in demand; our Hosiery Department is showing a special lot of fine white cotton socks with fancy colored tops; sizes 4½ to 8; at ...2 pairs for 25c

MEN'S SUMMER UNDERWEAR.

A complete line of all the popular makes, such as B. V. D., Porosknit, Madewell, O. Y. E. and Otis, in white lisle, balbriggan and cross bar nainsook. Ordinary and athletic garments from 25c to $1.50. Union Suits, all styles .....59c to $2.50

WOMEN'S SUMMER UNDERWEAR.

The stocks are complete and comprise fine white cotton ribbed vests at 10c and 15c, and lisle thread Vests and Pants from 25c to $1.00. Also union suits with tight and umbrella style pants, ranging in price from .....25c to $1.25.

CHILDREN'S SHOES **Woodhull & Martin Co.** WOMEN'S SHOES

"The Store That Gives You 5 Per Cent. Profit Sharing Coupons."

FINDINGS OF STEEL COMMISSION

(By Telegraph to The Daily Press.)
Washington, May 14.—In a letter submitting part three of the report of the Commissioner of Corporations on the steel industry, Acting Commissioner of Corporations Walker says cost of producing steel as shown by the cost sheets of manufacturing concerns is greater than the real cost since inter-company profits are included. It is stated that the average book cost of Bessemer rails made by U. S. Steel Corporation in 1910 was $21.53, whereas the actual cost was $17.82 and profits on investment 16½ per cent.

BOMBS FOUND IN CARS.

(By Telegraph to The Daily Press.)
London, May 14.—Suffragette bombs were found today in one of the passenger cars of a local train running between Kingston on Thames and London on the Southwestern Railway, making the third outrage of this kind on same line within two months. The bombs were handed over to the police.

FREIGHT RATES INCREASE?

(By Telegraph to The Daily Press.)
Washington, May 14.—The Baltimore and Ohio, Erie, New York Central and Pennsylvania Railroads today submitted to the Interstate Commerce Commission a petition for a hearing in the former rate case and expressing a desire to increase all freight rates five per cent.

FIRE SURROUNDS TOWN.

(By Telegraph to The Daily Press.)
Saskatoon, Sask., May 14.—Many lives were threatened today when a prairie fire surrounded the town of Andrews just west of here, destroying several buildings and cutting off the escape of inhabitants. Men, women and children are fighting flames.

DEEP WATERWAY AUTHORIZED.

(By Telegraph to The Daily Press.)
Washington, May 14.—The Senate committee on foreign affairs has authorized a favorable report on a resolution authorizing the President to negotiate with Canada for deep waterway from the Great Lakes to the sea.

BRITAIN'S DEMANDS MET.

(By Telegraph to The Daily Press.)
Washington, May 14.—Guatemala, according to present advices, has acceded to Great Britain's demands for a settlement of the long standing claims. The ultimatum issued by the London foreign office gives Guatemala till tomorrow to pay.

FATAL EXPLOSION.

(By Telegraph to The Daily Press.)
Cumberland, Maryland, May 14.—Two men were killed this morning when a large quantity of dynamite and powder exploded in a powder magazine at Eckhart in the George's Creek coal district.

STRIKE TIES UP CITY.

(By Telegraph to The Daily Press.)
St. Petersburg, May 14.—An extensive strike tied up nearly the entire industrial section of St. Petersburg today. Troops were stationed at the mills but no outbreaks were reported.

—Press want ads pay.

TO THE MEN AND WOMEN OF NEW JERSEY

A Public Meeting will be held at the PLAINFIELD THEATRE on

Friday Evening, May 16, at 8 o'clock

Under the Auspices of the MEN'S LEAGUE FOR WOMAN SUFFRAGE.

Speakers—Hon. Everett Colby, Senator Helen R. Robinson, of Colorado, and Miss Alice Carpenter. Miss Inez Milholland will answer questions. Dr. William L. Saunders will preside.

Admission to orchestra 25 cents; to all other parts of the house 10c. No seats reserved.

Come, let us reason together on this, the most interesting question which is now before the people of the United States.

THE STATE TRUST COMPANY.
Real Estate Department.

If you wish to buy, rent or exchange real estate of any description, we can serve you satisfactorily. 2 15 3mos eod

PERSONAL.

Mrs. M. Bird, of West Front street, who underwent a severe and successful operation at Muhlenberg Hospital on Saturday, is doing well.

Mr. and Mrs. Frank T. Burke, of 823 West Fifth street, are parents of a girl born to them yesterday.

Rev. Dr. C. E. Nash, of Watchung, recently underwent an operation at Muhlenberg Hospital for appendicitis, returned to his home yesterday.

Joseph Clark, of Newark, formerly a resident of this city, who suffered a double fracture of his leg several weeks ago while trying to jump on the hook and ladder truck on its way to a fire, and who has been at Muhlenberg Hospital under treatment, is reported as doing well.

Joseph Hall, of West Front street, is improving from an operation performed recently at Muhlenberg Hospital.

Mrs. George Aldridge, of South Second street, left this morning for Montreal, Canada, in response to a telegram notifying her of the death of her brother, who is a resident of that place.

Charles Jaeger, of West Third street, departed this morning for Toronto, Canada, in the interests of the Potter Press Works.

YESTERDAY'S WEATHER.

Maximum temperature	76
Minimum temperature	42
Mean temperature	59
Normal temperature	62
Precipitation	0.01
8 a. m. temperature	54
8 p. m. temperature	57

—Among the specials at Neuman Bros.' tomorrow will be fancy Florida oranges, grape fruit, table and cooking apples.

RANSOME CONCRETE MACHINERY COMPANY.

A regular quarterly dividend on the preferred stock of this company amounting to 1¾% has been declared payable on May 15th to all holders of record on that date.
E. F. FEICKERT, Treasurer.
5 6-8-10-12-14

Headquarters for GIBSON'S RYE
E. C. WESCOTT,
115 East Front Street.

CITY NATIONAL BANK PLAINFIELD, N.J.
ORGANIZED 1875

TO SAFEGUARD YOUR FUNDS
while traveling and secure available cash at any point, our
TRAVELERS CHECKS
afford you the best medium.
We have them for sale at reasonable cost.

4% Interest paid on Savings Accounts.

Capital $150,000.00 Surplus and Profits $290,000.00 (all earned)

Westfield.

The Third Ward Taxpayers' Association held a meeting last night in the Council room to make arrangements for perfecting the organization.

Rev. J. C. Howard, of Halsey Street church, Newark, addressed the members of the Men's League of the Methodist church, Monday night. In addition to the speaker, there was a musical program.

High Bridge-Califon.

Frank Miller, of Califon, returned Monday from a visit at Newark and Brooklyn.

Miss Elizabeth Stevens, of Plainfield, visited her mother, Mrs. Loretta Stevens, at Califon, over Sunday.

Mr. and Mrs. Benjamin Herrington, who were recently married, will take up their residence at Califon this week.

The High Bridge High School baseball team defeated the Bound Brook High School nine on the former's grounds Saturday afternoon by a score of 9 to 5.

Harvey D. Alpaugh, of Newark, visited his mother, Mrs. Elizabeth Alpaugh, Academy street, Califon, Saturday.

At a congregational meeting Saturday afternoon at the Lower Valley Presbyterian church these trustees were elected: John W. Beaty, George Alligar and John Neighbour. Mr. Alligar succeeds William H. Anderson, resigned. An executive committee consisting of Jacob Cregar, Mr. Beaty, Samuel H. Sliker, Philip H. Sliker and William W. Trimmer was appointed to arrange for the annual fair and harvest home, the date of which has not been set. They will appoint additional committees.

Mr. and Mrs. Leonard Coleman have returned to their home at Washington, Warren county, after making a stay with Mr. Coleman's parents, Mr. and Mrs. James L. Coleman, at Lower Valley.

William Trets, of Plainfield, is visiting at Califon.

The Presbyteray of Elizabeth will hold a meeting in the Lower Valley Presbyterian church, June 17.

Mrs. George Beam, of Vernoy, is recovering from illness.

Miss Emma Beavers, a teacher in the Elmhurst public schools at Elmhurst, Long Island, formerly of East Orange, visited Miss Mary Neighbour, at Lower Valley, Saturday.

Mr. and Mrs. Raymond Tigar, of Califon, were over-Sunday visitors of Mrs. Tigar's mother, Mrs. Lydia Hoffman, at Newark.

German Valley.

The newly elected officers of the Woman's Home and Foreign Missionary Society of the German Valley Presbyterian church follow: President, Mrs. Jacob Trimmer; vice president, Mrs. Elijah D. Naughright, treasurer, Mrs. Gilbert T. Welsh; secretary, Mrs. Edson J. Neighbour; assistant secretary, Mrs. Benjamin B. Backer; corresponding secretary, Mrs. William J. Jarvis.

The German Valley baseball team will open the season on Memorial Day.

The condition of Mrs. Nathan Emmons, of Chester, who is ill, is slightly improved.

A supper will be served in the basement of the Methodist Episcopal church, German Valley, tonight.

The Presbyterians of Chester will give a play within a few weeks.

William Killiam, of New York, has purchased the Henry Emmons' place, near Chester. He has a force of men at work making extensive repairs. It will be used as a summer home.

The Young People's Society of the Chester Congregational church will hold a strawberry festival in the chapel Friday night.

John V. Croot, of the State Agricultural College, and Miss Florence Shay, of Newark, were week-end visitors at the home of the former's parents, Mr. and Mrs. Joseph W. Croot, in Chester.

Miss Mary L. Gardner, of Summit, was an over-Sunday guest at the home of her parents, Rev. Dr. and Mrs. Edward P. Gardner, in Chester.

Bound Brook.

Mrs. James Watt, of New York city, is spending a few days with Mr and Mrs. Joseph H. Johnson, at Harris Lane.

Robert Powers, of South Bound Brook, has returned from a visit to his brother, Nicholas, at Doylestown, Pa.

Pioneer Council, No. 58, Jr. O. U. A. M., will meet in Hamilton Hall at 8 o'clock tonight.

Mr. and Mrs. Cyrus Du Four, of Brooklyn, were over Sunday visitors with Mr. and Mrs. Leon W. Du Four, at the Berkeley Hotel.

Mr. and Mrs. William D. Voorhees and daughter, Nellie, of Beechwood Heights, were visitors with relatives at Millstone on Monday.

Miss Gladys Romaine, of Brooklyn, was an over Sunday visitor with Mr. and Mrs. George V. Toman.

The Ladies' Aid Society of the Methodist church will meet at the home of Mrs. Jacob Foreman, River road, at 3:30 this afternoon.

Walter E. Clarkson and daughter, Olga, are spending a few days at Washington, D. C.

The regular monthly meeting of the Ladies' Missionary Society of the Presbyterian church will be held in the chapel tomorrow afternoon at 3 o'clock. The subject will be "Mormanism."

Mr. and Mrs. William S. Terhune are spending a few days visiting friends at Vineland and Philadelphia.

Mrs. William B. Koechlein has returned to Brooklyn, after spending a few days with Mr. and Mrs. Walter Gillespie.

Have You Had

your real estate title insured? Are you risking serious loss by neglecting this important matter? You are invited to consult the

Title Department

Fidelity Trust Co.

Prudential Building, Newark, N. J.

Our Policies Will Protect You

'Plains & Fanwood.

The Board of Education at its meeting last night, passed a motion to allow the pupils of this year's graduating class to enter either Plainfield High School or Westfield High School. Some of the pupils come from the extreme ends of the township and will be greatly benefited by this decision.

S. Dana Townsend, who was called to his home in Brooklyn last week by the sudden death of his father, has returned to his position as supervising principal of local schools.

S. Dana Townsend attended the regular monthly meeting of the principals of Union county held in Elizabeth, yesterday afternoon.

Miss Mary Thomae has returned to her home in Bound Brook after a short visit with her cousin, Miss Rose Thomae, of the borough.

The Union county speaking contest will be held a week from Saturday; the High School division at Roselle Park School in the evening and the Grammar and Primary at Westfield High School in the afternoon. This district will be represented in the Grammar and Primary divisions. The pupils have been working on their selections for the past two weeks in preparation for the elimination contest to be held in the local school the first of next week. Three local business men will act as judges, awarding points as follows: Memory, 15 per cent.; pronunciation, 35 pe. cent., and delivery, 50 per cent.

A meeting for the purpose of forming a Scotch Plains Boy Scout troop will be held Friday night in the Parish House. It is probable that Mr. Batterson will be made temporary scout master and will direct the organization movement. Already many names have been entered on the roster and other applications will be welcomed Friday.

Miss Evelyn Buckley, of Front street, has been visiting friends in New York.

The Parish House council held an important meeting last night.

Mr. and Mrs. Walter Manning have returned to their home in Asbury Park after spending several days in town visiting relatives.

Members of the Ladies' Auxiliary connected with the Parish House held their regular monthly meeting last night.

The sewing classes met this morning and afternoon in the Parish House.

Percy Cook, of Mountain avenue, is making extensive alterations and additions to his large poultry farm.

Joseph Alberts, manager of the local semi-pro nine, has ordered his players to appear for practice every night this week.

The Parish House baseball teams will also practice several nights this week in preparation for Saturday's contests.

Flemington.

Frank Bird, of Stanton, has rented a dwelling in Flemington Manor and will remove there soon. He has begun the construction of a building near the Lehigh Valley Railroad, where he will install his milling plant when completed.

Although ice formed in several places in this vicinity within the past few days it is not thought that the fruit crop has been injured.

Some one who did not make his identity known has provided the Presbyterian parsonage with porch awnings.

The congregation of the Baptist church will send the pastor, Rev. Howard H. Brown, to the national Baptist convention, which meets in Detroit May 21 to 28.

Rev. A. C. Apgar, a representative of the New Jersey Children's Home Society, made an address at the Presbyterian church Sunday morning.

The quarterly meeting of the Nearer and Farther Lights Society of the Baptist church was held at the home of Mrs. T. V. Britton last night.

Morton Cooley, of Princeton University, was a Sunday guest of his parents, Mr. and Mrs. J. Sherman Cooley.

James E. Broadhead has returned from a fishing trip to Canada.

Mrs. Clara Johnson is visiting her sister, Mrs. Clara Woolverton, at Trenton.

George Fisher, of Newark, was a visitor here Sunday.

Mr. and Mrs. Samuel H. Nonamaker spent Sunday at Wormansville, Pa.

The session of the Presbyterian church has decided to merge the meeting of the Senior Christian Endeavor Society and the regular services Sunday evenings during July and August.

The congregation of the Baptist church will meet June 5, when a men's club will be oragnized.

Dunellen & Vicinity

The Sunday-school Board of the M. E. church met last night in regular session. Following the transaction of the regular routine business a general social time was held.

Mrs. Louis M. Schneider is slightly improved from her recent illness.

Everett A. Gowdy has returned from a tour of the Connecticut Valley.

Friendship Council, Jr. O. U. A. M., are planning a pleasure trip to Milltown.

F. A. Lauterbach, owner of the New Market estates fronting on Washington avenue is steadily extending his building operations on that tract.

Contractor Isaac Smalley has about completed the improvements to the Washington avenue baseball grounds, which will be the scene Saturday of the opening home game for the local team. Bleachers to accommodate several hundred persons have been erected and the diamond has been put in such shape to insure fast playing.

The P. O. S. of A. degree team will wear their recently purchased uniforms for the first time at the class initiation to be held Thursday night.

A brass band has been engaged to furnish music at the opening game on the Washington avenue grounds between the local team of the Central New Jersey League and the Somerville aggregation of the same organization.

Members of the Fourth of July Celebration committee met last night in Borough Hall and attended to several matters relative to the civic demonstration to be held in Dunellen on that holiday.

Members of the First Baptist church, of New Market, will hold a social Tuesday night, May 27, at the home of the pastor, Rev. Dr. T. E. Vassar, Jr.

After June 1, telephone service will be available to persons living in all parts of Dunellen. The New York Telephone Company are stringing lines now in various sections of the borough and expect to have the work completed the latter part of next week.

Miss L. J. Batz, of Waterbury, Conn., has retured home after a short visit at the home of Mr. and Mrs. J. Newton Apgar.

Miss Marjorie Dunn and Charles H. Witter, both of this borough, were married this afternoon at the home of the bride's parents, Mr. and Mrs. Walter Dunn.

Miss Margaret Osmun has fully recovered from her recent illness.

Mr. and Mrs. James Alverson, of Rahway, visited friends in town yesterday.

Several members of the Fullerton Realty Company, of Jersey City, made a tour of the borough yesterday, inspecting a number of tracts that are on the market. The firm contemplates starting a building operation in the borough providing their present plans are realized.

That Peculiar Lightness and Flavor

Noticed in the finest biscuit, rolls, cake, etc., is due to the absolute purity and the accurate combination of the ingredients of the ROYAL BAKING POWDER. The best things in cookery are always made and can be most readily made with the ROYAL BAKING POWDER. Hence its use is demanded in the most celebrated restaurants, in the homes of the people, wherever delicious, wholesome food is appreciated. Its sale and use extend to every civilized country in the world.

The only
Baking Powder
made from
Royal Grape Cream of Tartar

NO ALUM
NO LIME PHOSPHATES

MAIL AND PHONE ORDERS.

Expert shoppers are at the service of all who cannot attend this great sale in person. Select the article you most desire, send in your order and it will receive the same careful attention as though you were purchasing in person at our counter.

Store Closes Saturday at 9 P. M. Others Days 5:30.

L. S. Plaut & Co.

BEE HIVE — New Jersey's Shopping Centre — NEWARK

Mail and Phone Orders Receive Prompt and Careful Attention.

FREE DELIVERY.

By Parcels Post, Express or our Own Wagons.

To any point in New Jersey, New York, Pennsylvania and Connecticut.

All your purchases whether the amount be large or small.

The Second Day of Our

MATCHLESS MAY - TIME BARGAIN FESTIVAL

Exceeded all previous records for a May Sale. The multitude of remarkable offerings together with our liberal 10 per cent. discount have verily crowded our store every hour with women who are enthusiastic in the fullest sense of the word. The attractions we are putting forth this week are so far above any ever offered before in point of quality and lowness of price that the people from all the outlying cities as well as from all parts of Newark are flocking to our store to get their share of the many wonderful bargains. In the crowds that pour in and out of our store daily may be seen women from distant New Jersey cities, who come because they know a sale of this kind backed up by the L. S. Plaut & Co. name is to be depended upon and is as genuine as we can make it.

10% Discount For This Week Only

Everything with very few exceptions in this great store, known for its reliability as to honesty of statement and character of merchandise, will be sold either at specially reduced prices or at a discount of 10 per cent. from the regular prices. This discount of 10 per cent. will be deducted from the sales check.

REMEMBER—THIS SALE IS FOR ONE WEEK ONLY, AND, IF YOUR PURCHASE IS NOT SATISFACTORY, MONEY WILL BE CHEERFULLY REFUNDED.

EXTRAORDINARY BARGAINS AT SPECIALLY REDUCED PRICES

Reg. 25c Fancy Stripe Crepe, special, yard.....19c
Reg. $2.25 Silk Top Crib Comfortables, special, ea...$1.50
Reg. 50c and 59c Stripe Linen Suitings, special, yard...39c
Reg. $5 White Emb. Bord. Voile Dress Lengths, spec..$2.95
Reg. $3.50 Hemstitched Lunch Napkins, special.....$2.98
Reg. $1.35 Bleached Satin Damask, special, yard.....$1.10
Reg. 29c Linen Damask Tray Cloths, special.....24c
Reg. 69c Irish Satin Huck Guest Toweling, special.....50c
Reg. 9c Unbleached Muslin, special, yard.....7c
Reg. 30c Unbleached Sheeting, special, yard.....20c
Reg. $1.00 French Serge & Primella Dress Goods, spec..79c
Reg. 25c Fancy Pique Russian Cord & Corduroy, spec..18c
Women's reg. 12½c to 15c Linen H. S. Handkerchiefs...10c
Reg. 49c to $1.00 Imported Flowers and Foliages, each.25c
Reg. $2.98 and $3.98 Untrimmed Hats, at.....$2.00
Reg. $3 to $4 Ready-to-Wear Suit Hats, special.....$1.69
$2.00 Voile and Lingerie Waists, at.....$1.00
Reg. 25c Awning Material, special, yard.....19c
Reg. 15c Green Burlap, yard.....10c
Women's 50c 2-clasp Pure Tricot Silk Gloves, pair....38c
Men's reg. $5.00 Terry Robes, special.....$3.85

THIS IS MERELY A SELECTION OF THE NUMEROUS BARGAINS OFFERED IN THE MAY-TIME SALE.

Prompt Deliveries Made by Our Own Wagons

L. S. Plaut & Co., 711-721 Broad St., Newark, N. J.

Special Corset Selling Event

$1.50 and $2 for 69c
$1 for 49c

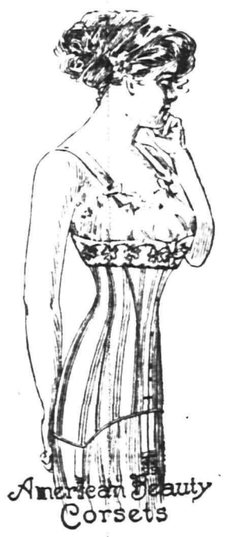

Women who come here tomorrow can choose Corsets from these regular $2 and $1.50 models at 69c. They are the newest Spring styles, and at such a price you'll surely want at least two or more pair. This sale guarantees a real saving on every purchase.

Can You Afford to Lose the Saving?

Materials are of excellent quality coutil and batistes, with faultless workmanship; three pairs excellent hose supporters, front and sides. An unusual Corset attraction Money Saving opportunity.

$2 and $1.50 Models at 69c
$1 Models at 49c

TEPPER'S

WATER CO. TO HAVE FILTERS.

Bound Brook, May 14.—The Bound Brook Water Company recently signed a contract for the erection of a filter near its supply reservoir at Chimney Rock. The filter will have a daily capacity of 2,000,000 gallons, and is arranged in four units of 500,000 gallons each. While one of the units is being cleaned, the other three will carry the maximum load. The filters will cost more than $10,000, exclusive of the building, which will cost about $5,000 more. The building will have room for an additional filter that can be installed when necessary. The plans have been prepared by the company's engineer, Clyde Potts, of New York and Morristown, and have been approved by the State Board of Health. The contract states that the plant shall be completed by July 4.

FREEHOLDERS APPROVE PLANS.

New Brunswick, May 14.—The Board of Freeholders has approved the plans for the replanking of the Raritan Landing bridge and bids will be invited. A petition signed by 100 property owners asking that the Union Valley-Hoffman Station road be improved was referred to the road committee. The widening of the Heard's Creek bridge in Woodbridge Township was also approved.

EGG SHOW AT PURDUE.

Lafayette, Ind., May 14.—Farmers and poultry breeders throughout the State have shown great interest in the fifth annual egg show at Purdue University which was opened today in the agricultural building and will continue until Friday. Many valuable special prizes consisting of cups and cash will be awarded to the successful exhibitors.

DON CAMERON 80 YEARS OLD.

Middletown, Pa., May 14. Don Cameron, for many years a prominent figure in the politics of Pennsylvania and the nation, attained his eightieth birthday today. Mr. Cameron was born in Middletown in 1833 and has always made his home here. In 1876 he was appointed Secretary of War by President Grant. A year later he resigned his place in the cabinet to take office as United States senator from Pennsylvania. He remained in the senate for twenty years. Since his retirement from public life in 1897 he has devoted his attention to his large business and financial interests in this section.

SEEK UNIFORM MEASUREMENTS.

Washington, D. C., May 14.—Delegates from many States were present here today when the eighth annual conference on weights and measures was opened under the auspices of the bureau of standards of the Department of Commerce. The conference will continue in session several days. The objects are to obtain efficient and uniform laws in the several States and to promote uniformity of practice in dealing with weights and measures problems.

FOR LANE AND GOETHALS.

Berkeley, Cal., May 14.—In connection with the commencement exercises at the University of California today, the honorary degree of LL. D. was conferred upon Franklin Knight Lane, Secretary of the Interior in President Wilson's cabinet, and Colonel George W. Goethals, chairman of the Isthmian Canal Commission, and the directing genius of construction work upon the Panama Canal.

Columbus, Ga., May 14.—The Grand Commandery of Georgia, Knights Templar, opened its annual conclave here today and Templars from all sections of the State are in attendance. An interesting program has been arranged for the two days of the conclave. Many of the knights are accompanied by their ladies and they will be royally entertained.

SHE LOSES SUIT TO RECOVER RENT CLAIMED

The third trial of the case of Isabella Hill, executrix of the Dyett estate, against Elliott Cutter, of East Orange, before Judge Vail at Elizabeth yesterday, resulted in finding of no cause for action. In the other trials the jury disagreed. The action was brought to recover $1,200 for the rent of a property on Belvidere avenue for the year 1909. S. S. Swackhamer represented the defendant and Raymond T. Parrott the plaintiff.

The plaintiff claimed an agreement for the leasing of the property and that the defendant left it on their hands without ever taking possession.

Mr. Swackhamer for the defendant claimed the latter did not take possession because several hundred dollars' worth of repairs which were to be completed by October 15 were not made, and because they gave a written lease which when tendered was not the agreement made.

The plaintiff further claimed that a written lease was not promised, but was only offered as a matter of convenience and that the repairs were voluntarily offered by the plaintiff, but were not a part of the contract of letting.

COMING EVENTS.

WEDNESDAY.

Business meeting Congregational church, 8 p. m., to receive bids for new Sunday-school building.

Young Women's Mission Society, First Baptist church, all-day sewing meeting home of Mrs. F. E. Bach, 232 Somerset street.

THURSDAY.

Poultry Association meets Coward's Hall, 8 p. m.

Entertainment German Reformed church, 8 p. m.

Luncheon in honor of Mrs. Everett Colby, Park Club, 1 p. m.

Ernest R. Ackerman lectures at the Park Avenue Baptist church, 8 p. m., on trip around the world.

FRIDAY.

Suffrage mass meeting at the Plainfield theatre, 8 p. m., to be addressed by Miss Inez Milholland, Everett Colby, Ernest R. Ackerman, W. L. Saunders and others.

Reception to Charles P. Sebring, Sebring's Auditorium, 8 p. m.

Concert at Hope chapel, 8 p. m.

Festival, St. Joseph's R. C. church, evening.

Examinations at Elizabeth for candidates for membership boards of registry.

SATURDAY.

Baseball and golf.

PLAYING GROUNDS CHANGED.

Manager Conger, of the Y. M. A. A. baseball team, has been notified that Manager Kershaw, of the Somerville Klinkers, has secured the diamond at that place for the scheduled game between these two rivals Saturday afternoon and the game will be played at that place. It was originally carded for the Centre street diamond in this city but the shift was made to accommodate the Klinkers.

AUCTIONEERS.

MURRAY'S Storage Warerooms

At 326 to 332 West Front Street, near Grove Street. The oldest storage in the city, formerly the Plainfield Storage Co. Over 40 separate rooms, dry and airy, large and small, at very moderate prices. Many years' experience in handling, buying, selling, packing and appraising goods.
ROBERT MURRAY, Auctioneer.
'Phone 666.

The Leading Auctioneers W. A. SCHORB & CO.

Also Dealers in Second Hand Furniture—Bought and Sold.
120 Madison Av., Jackson Blg
Telephone 1707-W

Corporation Notice.

PROPOSALS FOR COMBINATION AUTOMOBILE PUMPING ENGINE AND HOSE WAGON.

Pursuant to a resolution adopted by the Common Council of the City of Plainfield at an adjourned regular meeting held April 21, 1913, notice is hereby given that the Common Council will meet on Monday, the second day of June, A. D. 1913, at 8 o'clock p. m. at the Council Chamber, No. 149-151 North Avenue, at which time and place said Common Council will receive sealed proposals for furnishing the following, that is to say:

"One Combination Automobile Pumping Engine and Hose Wagon, with a pumping capacity of 900 gallons per minute, with the required water and nozzle pressure, to be tested by the National Board of Fire Underwriters, and to be in accordance with plans and specifications to be furnished by manufacturers."

Proposals to state point of delivery, and date on which apparatus can be delivered.

Upon receipt of bids or proposals the Common Council will immediately proceed to unseal the same and publicly announce the contents in the presence of the parties bidding or their agents, provided said parties or agents choose to be then and there present, and also make proper record of the prices and terms upon the minutes of the Council.

The right to reject any or all bids is expressly reserved by the Common Council.

Proposals should be endorsed "Proposals for Combination Automobile Pumping Engine and Hose Wagon."

By order of the Common Council.
JAMES T. MacMURRAY, City Clerk.
Dated, Plainfield, N. J., May 5, 1913.
5 7 2-w

HOWARD ELLIS BLAUVELT,

Landscape Architect.
Engineering and Constructions.

Representing the largest and best American and European Nurseries.

Ornamental Evergreens
Trees, Plants, Shrubs
Bedding Plants

Fertilizers
Landscape Gardening in all its branches.

Rustic Construction
Garden Furniture, Vases, etc.

I would be pleased to submit designs and estimates, without cost.

335 West Front Street,
Plainfield, N. J.
Phones—Office, 1721; Residence, 730-R.
4 21 1mo

HOTELS.

WHEN IN PLAINFIELD, N. J., STOP AT

THE QUEEN CITY HOTEL

All Newly Furnished.
A la Carte Service Unsurpassed.
P. FLOERSCH, Prop.
W. M. FLOERSCH, Mgr.

HOTEL WALDORF

HENRY WINDHAM, Prop.
EAST FRONT STREET.
Gottfried Krueger's Extra Beer on draught. Imported Wines, Liquors, and Cigars. Hotel accommodations, and private Dining Room.

HOTEL SOMERSET

Under New Management.
Newly Painted and Papered throughout. Table Board and Rooms by Day or Week.
W. G. FEASTER, Proprietor.
97 Somerset Street. Tel. 692-L.

HOTEL KENSINGTON

NORTH AVENUE,
UNDER NEW MANAGEMENT.
House Thoroughly Renovated.
147 NORTH AVENUE.
SUNDAY DINNER—FROM 12:30 TO 2 P. M.—50 CENTS.

WEINMAN'S CAFE

GENERAL NEWS TICKER.
Stock quotations
Up to the Minute.
'PHONE 1527.

Corporation Notice.

PROPOSALS FOR COAL.

Pursuant to a resolution adopted by the Common Council of the City of Plainfield, N. J., at a regular meeting held May 5, 1913, notice is hereby given that the Common Council will meet on Monday, the 2d day of June, A. D. 1913, at 8 o'clock p. m., at the Council Camber, No. 149-151 North avenue, at which time and place said Common Council will receive sealed proposals for furnishing the following, that is to say:

"250 Tons of Coal, more or less, stove and nut, of quality equal to the best Lehigh, delivered in bins at the different departments."

To be delivered at the various Engine Houses, Police Station, Alms House and Street Department, in quantities as required by each of said departments, during the remainder of the current year, with the privilege on the part of the City to purchase at same prices for the first three months of 1914.

Upon receipt of bids or proposals the Common Council will immediately proceed to unseal the same and publicly announce the contents in the presence of the parties bidding or their agents, provided said parties or agents choose to be then and there present, and also make proper record of the prices and terms upon the minutes of the Council.

The right to reject any or all bids is expressly reserved by the Common Council.

Proposals should be endorsed "Proposals for Coal."

By order of the Common Council.
JAMES T. MacMURRAY, City Clerk.
Dated, Plainfield, N. J., May 5, 1913.
5 7 2-w

Corporation Notice.

Notice is hereby given that an ordinance entitled "An Ordinance to Lay Out and Open Watson Avenue from North Avenue to Earl Place," a copy of which is subjoined to this notice, has been introduced before the Common Council, read the second time, and ordered engrossed preparatory to its third reading, and that it is the intention of the Common Council to adopt such ordinance at the regular meeting of the Common Council to be held in the Council Chamber, No. 149 North Avenue, in the City of Plainfield, N. J., at 8 o'clock p. m., on Monday, the second day of June, A. D. Nineteen Hundred and Thirteen, at which time and place prior to the adoption of said ordinance, said ordinance will be considered by the Common Council, and all persons interested may be heard before the Common Council with reference to the proposed ordinance.

By order of the Common Council.
JAMES T. MacMURRAY, City Clerk.
Dated, Plainfield, N. J., May 5, 1913.

AN ORDINANCE

To Lay Out and Open Watson Avenue from North Avenue to Earl Place.

The Inhabitants of the City of Plainfield, by their Common Council, do enact as follows:

Section 1. That the street known as Watson Avenue, from the northwesterly side line of North Avenue to the southeasterly side line of Earl Place, as already laid out, opened and dedicated to the public and shown on a map entitled "Map and Profile of Watson Avenue, City of Plainfield, N. J.," filed in the office of the City Clerk on February 10, 1913, be and the same is hereby accepted as a public street of said city.

5 7 2-w

ORCHESTRELLE

In Circassian walnut, with music and bench; in excellent condition, cost $600, will sell at $200. Also HARDMAN PIANO in oak; cost $450, will sell at $200. Open evenings, 8 to 9. JOSEPH SATTELS, 108 North avenue. 5 14 tf

Green Vegetables

All the latest Garden Product received fresh daily at our store.

Asparagus — Green Beans
Wax Beans — Green Peas
Tomatoes — Strawberries
Lettuce — Cucumbers

NEUMAN BROS.
GROCERS
Watchung Ave. and Fifth St. Telephone 760
Efficient and Rapid Delivery Service to All Parts of the City

Mono Storage

SAFE, SOUND, SECURE
A Building of Concrete and Steel

WAREHOUSE
North Avenue
OPP. FREIGHT HOUSE
125 East Front Street

HAND'S EXPRESS CO.
OLD RELIABLE
STORAGE
All Rooms Separate, Light and Dry
Furniture Packed and Shipped
Office 69 Somerset St. 'Phone 541

PAINTERS AND DECORATORS.

AGENTS FOR
LIKE TILE
The Sanitary Wall Covering
WOOD KRUSTA
CHROMOCHROME WASHABLE WALL DECORATION.
Interior Decoration a Specialty.
Woolston & Buckle
Painters and Decorators.
145 NORTH AVENUE.

STOP---LOOK---LISTEN

You'll hear the birds singing and everywhere you'll see signs of spring, reminding you it's TIME TO PAINT. Let me give you an estimate.

JAMES C. HANSEN
DECORATOR AND PAINTER.
Dealer in Wallpaper, Paints, Oils, Glass, etc.
Distributor for
John W. Masury & Sons'
Pure Colors, Ready Mixed Paints, etc.
141 East Front St. Tel. 346.

AWNINGS AND WINDOW SHADES

For residences, stores and office buildings.

CARPENTER SPRING SHADE AWNING

exclusively installed by us; this is the most simple, durable and artistic of awnings; raised and lowered from within.

HENRY J. SIEBERT & CO.
1147 East Jersey St.,
ELIZABETH, N. J.
(Phone 852 Elizabeth).

SMALLEY BROS.
147 NORTH AVENUE
Headquarters
For All Kinds of
MEATS
Spring Lamb and Broilers
a Specialty
LET US SERVE YOU
TELEPHONE 88-A

3,000 Roses

Two and three years old. Continuous summer bloomers:

Richmond Red, Golden Gate Light Pink, Pink and White Killarney, American Beauty Red and White, Wellesley Pink, Bon Silene, Radiance, Lady Hillingday Yellow; Red White, Yellow, Pink Ramblers; Casino Clematis (two years); Hollyhocks, Foxglove, Gaillardias, and a large variety of hardy and green house plants

Visit our greenhouses, South avenue, near Netherwood Depot.
'Phone 331-J.

STANLEY
159 EAST FRONT STREET.
Store 'Phone 928.

MOVING

Furniture and Pianos by careful, expert men. New van.

Hoagland's Express
Office: 116 West Second Street.

JAMES M. PETTIT
Funeral Director
77 Chatham Street, Plainfield, N. J.
'Phone 1003-W.
Metuchen, N. J., 'Phone 149.
New York Office—48 Great Jones Street
'Phone 3346-Spring.
OFFICES ALWAYS OPEN

T. A. Moore
UNDERTAKER
612 E. Sixth St.
TEL. 741-R

Established 1872.
P. CASEY & SON,
UNDERTAKERS AND EMBALMERS
Office 116 Park Avenue. Tel. 884-W. Res. 417 W. 3d St., Tel. 584-W. Office open day and night. N. Y. office 10 E. 22d St., Tel. 2094-Gramercy.

A. M. RUNYON & SON,
UNDERTAKERS
402 Park Avenue. Telephone No. 40. Office open day and night. Office of Hillside Cemetery. New York office—50 Great Jones St. Tel. call 3345-Spring. New York Embalmers License—1220. New York Registered Licensed Undertaker No. 315.

L. L. MANNING & SON,
STEAM GRANITE WORKS
Corner Central Ave. and West Front St. Opposite First Baptist Church.

-CLASSIFIED ADVERTISEMENTS-

COPY RECEIVED UNTIL 1:30 P. M. DAILY

One cent a Word for first insertion, one-half a cent a word for each subsequent insertion of the same advertisement for less than one month. Fifty cents a line, (six words) for one month. DOUBLE CHARGE FOR CAPITALS. NO ADVERTISEMENT RECEIVED FOR LESS THAN 10 CENTS.

The Plainfield Daily Press cannot give information regarding advertisements for which answers are to be sent care of the Press. Persons replying to office addresses must mail or leave written answers as stated in advertisement.

JAS. J. CHAS. A.
J. J. & C. A. HIGGINS
FUNERAL PARLORS
Park Ave., Cor. Fourth St. Tel. 1753-J
Our Booklet Entitled
"A Modern Mortuary Establishment"
Sent Upon Request.

DIED.

LARRABEE—On Tuesday, May 13, 1913, William H. Larrabee, in his 84th year.

Services at his late residence, 45 Willow avenue, North Plainfield on Friday, May 16, at 2:30 p. m. Interment in Hillside cemetery.

HELP WANTED—FEMALE.

WANTED—White maid for general housework, to go away for summer; small family. 156 Westervelt avenue. 5 9 tf

WANTED—White cook and laundress; family of two. Apply Mrs. Rogers, 990 Central avenue. 5 13 tf

WANTED—Good cook; must have reference. Apply at once, 1,000 Central avenue. 5 9 tf

WANTED—A competent girl for general housework. Apply 127 Sycamore avenue. 5 14 2

WANTED—Girl for general housework; small family; references. 811 Hillside avenue. 5 13 2

WANTED—Salesladies over 18 years of age for Saturday afternoons and evenings. Apply Woolworth's five and ten cent store. 5 12 3

WANTED—Girl for general housework; family of two adults. Apply 29 Myrtle avenue. 5 14 tf

WANTED—Competent white girl for general housework. Apply 983 Madison avenue; Tel. 1361-R. 4 12 3

YOUNG colored girl, neat and obliging, for children or to assist with housework. Tel. 1144-J. 5 14 tf

WANTED—Colored chambermaid and waitress; Plainfield reference. 115 West Seventh street. 5 13 3

REAL ESTATE FOR SALE.

FOR SALE—House, 8 rooms, bath, large reception hall, in good condition; convenient to station, schools, churches; price to suit purchaser. Address Fairview, care Daily Press. 2 27 tf

FOR SALE—Very desirable new house; no other in Plainfield like it; contains 8 rooms and tile bathroom; hot water heat; combination gas and coal range; beam ceilings in dining and living rooms. J. T. Vail. 3 25 tf

WANTED TO RENT.

WANTED—By family of three adults, five or six unfurnished rooms, with bath and heat, in private home, in good neighborhood. Address A. B., Daily Press. 5 12 3

SITUATIONS WANTED—FEMALE.

POLISH woman wants to take washing home; references. 729 South Second street. 2 28 tf

POSITION wanted by young Dutch woman at day's work. Mrs. C. P. Swan, Dunellen, N. J. 5 12 3

WOMAN wishes position at general housework. 927 West Third St. 5 1 4 2

EXPERIENCED laundress wishes work home or by day. 621 West Third street. 5 14 3

WANTED—Position at general housework; good reference. 655 South Second street. 5 14 3

WANTED—Position by competent cook; no washing; references. Call 523 West Sixth street. 5 14 2

WOMAN wishes position at general housework. Apply 310 Arlington avenue. 4 13 3

WANTED — Dressmaking; linen suits and wash dresses at reasonable prices. 28 Stone street. 5 13 6

COLORED woman wants washing and ironing to do at home, rough dry cloth and painters' overalls. 310 Arlington avenue. 5 12 3

WANTED—TO BUY.

WANTED—Saddle horse; must be guaranteed sound, not afraid of anything; give size, color, weight, age, lowest cash price; full particulars or no attention will be paid to your reply. Address W. Williams, care Press office. 5 10 6

CHEAP canvassing wagon. Salvation Army, East Fourth street. 5 12 3

REAL ESATE AGENTS.

REAL ESTATE for sale, rent and exchange. Insurance in strong companies at lowest rates; money loaned on real estate. Thickstun & Emmons, 197 North avenue. tf

MISCELLANEOUS.

CUSTOM HATCHING—Having installed a Hall Mammoth Incubator, we are now prepared to hatch your eggs in quantities. Sunswick Poultry Farm, South Plainfield, N. J. 'Phone 549-J., Plainfield. 2 8 tf s-w

WHY not have your plumbing, heating and tinning attended to now by skilled mechanics? Call up 613 for quick service. Winn & Higgins, 130 Watchung avenue. 5 13 tf

MOTH time is here; Nagle's Cedar Camphor will preserve your furs and clothing. Full line tar paper, moth balls, etc. Nagle's Pharmacy. 2 19 tf

1,000 BY CHRISTMAS—First Baptist Bible school invites to membership everybody not elsewhere enrolled. 3 18 tf

H. H. BUTLER, D. V. S.—Pet animals a specialty. OFFICE AT WM. T. CAMPBELL'S, 108 Somerset street, 'Phone 230. Hospital for dogs. (Cut out for reference.) 1 8 tf

ROOMS AND BOARD.

LARGE furnished room to let, with all improvements. 237 East Sixth street. 3 12 tf

TO LET—Attractive rooms, with board. Mrs. L. R. Williams, 137 Crescent avenue. 2 24 tf

BEAUTIFUL furnished rooms, with or without board; private family; three minutes to station. 243 East Fifth street. 4 15 1mo

CHEAP, furnished rooms. 409 East Sixth street. 4 19 1mo

TO LET—Rooms, with board, also table board. 108 Central avenue. 4 22 1mo

TO LET—Large furnished room, all improvements, to gentlemen only. 'Phone 819-W. 5 14 4

HIGH CLASS table board, $6 per week. Mrs. Williams, No. 137 Crescent avenue. 4 14 tf

LADY having large new apartment will rent one or two rooms, electric light, use of parlor and veranda; five minutes' walk to station. Bayles, 412 East Fifth street. 5 13 3

TO LET—Furnished room for one or two gentlemen; also furnished rooms for light housekeeping, with improvements. 445 Orchard place. 4 19 1mo

FOR SALE.

DALHIA bulbs, 15 cents dozen. Apply 1312 Columbia avenue. 5 12 3

FOR SALE—Electric runabout, in good condition. Apply 1353 Watchung avenue; Tel. 1168-J. 5 14 3

FOR SALE—Four young driving horses; sound and kind; also two saddle horses. Address Saddle Horse, care of Press. 5 13 3

FOR SALE—One and a half horse power boiler and three horse-power engine combined; bargain; delivered free. Address Gregory Farm, Martinsville, R. F. D. No. 1. 4 24 tf

FOR SALE—Two seated wagon or trap; cheap. M. F. Gano, 170 Grove street. 4 18 tf

FOR SALE—All kinds leather and silk gloves for spring wear, special this week: Men's colors, pique sewn, $1.50, for 75c cents; Ladies', slightly damaged, small sizes, 50 cents. Plainfield Glove Store, 58 Somerset street. 3 17 tf

FOR SALE—Cedar posts and poles for rustic work. John Mobus, Box 320, City; 'Phone 670-R. 3 17 tf

FOR SALE—Two Onyx wall soda fountains, mahogany counters and show cases, 2½ H. P. gas engine, carbonator, etc. Nagle's Pharmacy. 3 14 tf

EMPLOYMENT AGENCIES.

MURRAY'S Employment Registry Office, for reliable help; good references and faithful service commands good positions for all nationalities, which we always endeavor to supply. 326 West Front street, near Grove; 'Phone 666. tf

EMPLOYMENT Agency, Mrs. Keller, 22 Somerset place, the oldest and most reliable (all nationalties). 'Phone 1724. 7 1 tf

F. J. SKINNER, employment agency, 146 Central Ave.; 'Phone 1953. First-class help and first-class places furnished. 11 9 tf

FOR SALE OR TO LET.

FOR SALE OR RENT—Modern 9-room house, two blocks from post-office. Inquire S. Scheuer & Co. 4 23 tf

FOR RENT or for sale, seven room house on Watchung avenue, North Plainfield; all improvements. Apply 266 Somerset street. 4 18 tf

FOR RENT.

TO LET—New four room apartment, part improvements; rent $10.50; 1353 South Second street. John Herrmann, 369 Somerset street; 'Phone 70-J. 4 22 1mo

TO LET—5 ROOM FLAT, WATCHUNG AVE., $15; 5 ROOM FLAT, WATCHUNG AVE., $14; 6 ROOM FLAT, WATCHUNG AVE., $12; 14 ROOM HOUSE, WATCHUNG AVE., $40; STORE, WATCHUNG AVE. $18; MACHINE SHOP, $35; BUILDING LOTS FOR SALE, CASH OR INSTALMENTS; HOUSES AND LOTS FOR SALE CHEAP. CHARLES HAND, 319 WATCHUNG AVENUE. 5 9 6

SIX light rooms, bath; all improvements, $18, including water. 612 East Sixth street. 4 24 tf eod

TO LET—At 1346 West Front street, 4 room house, with improvements; rent $10. Devoe. 5 14 6

TO LET—5 extra large light rooms and bath; rent $15. Devoe, 1346 West Front street. 5 14 6

TO LET Seven room house, 1136 East Second street; all improvements. Inquire 148 East Fifth St.; 'Phone 531-W. 5 13 6

TO LET—At 83 Laramie road, a six (6) room house, with barn and stalls; rent $20. Devoe, 1265 Arlington avenue. 5 14 6

TO LET—To small colored family, 6 room house on Westervelt avenue, north of Mountain avenue. J. V. H. Vanderhoef, at Woodhull & Martin Co. 11 25 tf

FLATS to let; $10 per month; 40 Harmony street. Inquire 40 Somerset street. 3 29 tf

TO LET—Offices and apartments, Kresge building, West Front street southern exposure. Charles H. Lyman & Son, 220 Park avenue. 5 12 tf

TO LET—Flat; corner flat of five large light rooms and bath; private hall. 438 Watchung avenue. Good stand for business. 5 3 tf

FIVE rooms to let; all improvements. Inquire 306 East Front St. 5 9 tf

TO LET—Two corner flats, private entrance and bath; steam heat. Apply Neuman Bros. 12 4 tf

HOUSES, $15; flats, $12 to $27; stores, $7 to $50. D. McInnes, 824 West Third street; Tel. 640-W. 11 14 tf

APARTMENTS, 6 and 7 rooms; all improvements. Apply 108 Central avenue. 4 22 1mo

FOR RENT—May 15, seven-room house, all improvements; select neighborhood; five minutes' walk to Grant Avenue station; rent $30. Inquire 422 Spooner avenue. 4 29 tf

TO LET—Flat, 7 rooms; $14. Inquire, "The Paris," 140-144 West Front street. 4 10 tf

TO LET—Up-to-date flats, Jackson building. Inquire Janitor. 10 29 tf

NEW apartments to rent; all improvements. Apply 416 East Fifth street. 3 15 tf

TO LET—Handsome apartments; all improvements; central location, moderate rent. Inquire of P. C. Thomsen, 306 East Front street. 2 21 tf

TO LET—Half double house, seven rooms; improvements; centrally located. Neuman Bros. 2 3 tf

FINE large store to let, 38 and 40 Somerset street, now occupied by Standard Automobile and Tire Co. L. M. French. 1 20 tf

MOVING PICTURE OR STEREOPTICON SHEET FOR RENT; big enough for the largest hall. Apply Daily Press office. tf

MONEY TO LOAN.

MONEY TO LOAN on bond and mortgage. Mulford, opposite depot. 12 28 tf

MONEY TO LOAN on bond and mortgage. J. T. Vail. 5 9 tf

$25,000 TO LOAN at 5 per cent., in sums to suit, on good mortgages. Elston M. French, 171 North avenue. 10 9 tf

HELP WANTED—MALE.

WANTED—Clean bright boys of lawful factory age. Allen Pharmacal Co., Front street and Park avenue. 5 13 3

LOST AND FOUND.

LOST—Sunday afternoon, small gold crescent pin, with daisy having diamond in center. Reward if returned to Daily Press office. 5 12 3

FOR SALE—PIANOS AND ORGANS

FOR SALE—Fine piano; only 20 dollars. 126 West Fifth street. 5 9 6

Of Interest to Women and the Home

The Housewife's Daily Economy Calendar

By FRANCES MARSHALL

When to be Extravagant.

No one can economize all the time; and often enough an orgy of extravagance follows a time of stringent forced economy. But no one ought to want to economize all the time; and legitimate extravagance wisely indulged in makes necessary economy easy, and does much to prevent orgies referred to.

About Clothes.

For instance, it pays to be as extravagant as possible where children's shoes are concerned. Well-made shoes are really an economy, for they outwear the cheaper, more poorly made shoes long enough to pay for their extra cost. Street shoes for grown-ups, too, should be of as good quality and make as you can reasonably afford; house shoes, which receive much less wearing usage, may be "bargains" to pay for the expensive street shoes.

An extravagance which does not pay the woman who must buy her wardrobe for a small amount is the buying of many-so-called "novelties" in the way of neckwear, belts, blouses, fabrics and accessories of various kinds. These soon look out of style and, even if they do wear well, it is a hardship to have to wear them until they are worn out.

About Hats.

The French woman never feels that she can skimp on hats. She will wear a home-made gown of inexpensive material with grace, because she knows how to carry it off and she knows enough to buy appropriate and becoming accessories; but she will generally wear a hat which her American sisters would consider an extravagance. And perhaps she shows good sense in this extravagance. In a crowd of women—at a tea or in the street car or at any gathering where hats are kept on—is it not usually the hats which make the most impression? Few persons have time to notice the chain of beads, the expensive belt or the new-fangled purse which another woman has; but the well chosen, becoming hat, made of materials of good enough quality not to look towdry—this does show and attract attention.

In the House.

The same rules hold good about extravagance in the house as those governing extravagance and economy in the choosing of the wardrobe. The first rule is to pay as much as you can afford for the things which get the hardest wear; the next is not to get unnecessary nicknacks, so that you can afford to buy a few comfort—and beauty-giving objects for the house. For instance, a living room with one good picture, and a cheerful and beautiful lamp is much more attractive than one with many gilt-framed pictures of cheap make with scant and ugly lights.

(Copyright, 1913, by the McClure Newspaper Syndicate.)

FASHION HINT

By JUDIC CHOLLET

There are so many beautiful bordered materials this season that the drapery made with a straight edge is an important one. This skirt is made in two pieces with the drapery caught up in the back.

Almost any attractive bordered material can be used as illustrated, but the

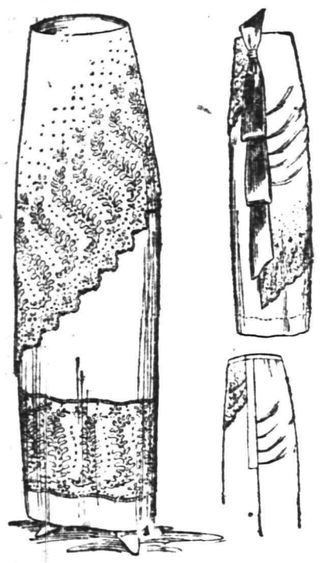

TWO PIECE SKIRT.

design need not be confined to such, as plain material can be trimmed.

For the medium sizes the skirt will require three and a quarter yards of material twenty-seven inches wide and one and three-quarter yards of flouncing for the drapery.

This May Manton pattern is cut in sizes from 22 to 30 inches waist measure. Send 10 cents to this office, giving number, 7841 and it will be promptly forwarded to you by mail. If in haste send an additional two cent stamp for letter postage. When ordering use coupon.

No..... Size .....

Name .....

Address .....

.....

Some Cookery Suggestions

COOKED BANANAS.

WE eat bananas freely, yet very few people cook them. They are delicious when fried.

Peel as many as you require and cut them in two lengthwise. Fry them in a small quantity of butter and serve hot.

Banana tarts are also very nice. Cut the bananas into round slices and put in a custard. Place pastry round the pie dish in the same way as you would make a baked custard pudding.

Banana Puddings.

When making banana pudding peel the bananas and rub them through a colander. Mix with milk and an egg and bake as you would an ordinary milk pudding.

Another way of making a banana tart is to cut up the banana as you would apples and flavor them with a little lemon and sugar, adding a small quantity of water. Put a light puff paste over and bake in a quick oven.

Three oranges and four bananas make a large dish of fruit salad. Peel and slice both fruits and sprinkle sugar over them. Some people like to add a little ginger flavor. The addition of a nice, juicy apple might also be made.

Flavored With Lemon.

Banana Fritters.—Make a batter of one and a half cupfuls of flour with two teaspoonfuls of baking powder sifted in it, one egg, a fourth of a teaspoonful of salt, two-thirds of a cupful of milk and a little sugar. Pare and cut in slices four bananas, squeeze over them the juice of half a lemon, add to the batter and fry in deep fat.

Combined With Nuts.

Baked Bananas.—Skin the bananas, cut in half lengths and then in half again. Brush a pie plate or earthenware dish with butter or bacon or ham drippings, place the bananas on the dish cut side down, sprinkle with a little salt and bake until light brown.

Banana Sponge.—Cover the bottom of a flat baking dish with small sponge cakes or lady fingers. Upon these place a layer of whole bananas. Sprinkle well with sugar and the juice of one whole orange or lemon, cover with chopped nuts or shredded cocoanut and bake in a medium oven about fifteen minutes. Serve with custard sauce or thick cream.

Daintily Browned.

Fried Bananas.—Skin, scrape and cut the bananas the long way, then across, cutting each banana into four pieces. Have the iron frying pan or griddle very hot, grease with bacon drippings or butter, put in the bananas and fry a nice brown. Dust with a little salt, take from the griddle with spatula or cake turner and place around the steak. Garnish with sprigs of parsley.

Anna Thompson.

Tommy Found Only Fluffy In the House.

Daddy's Bedtime Story—

The Rabbits That Went Out After Dark.

DADDY laid down his paper. "What is it?" he asked. "Another story?"

"Yes," replied Jack and Evelyn, "and please tell it to us right away, for mother says we must go to bed."

"Early to bed, you know," daddy answered, "and early to rise is said to make a man healthy and wealthy and wise.

"At any rate, that was what Mrs. White Rabbit said to her children. As long as they lived at home she could see that they did not stay up late or go out after dark. When Fluffy and Bun and Snow White went to live in the rabbit house in Tommy Tucker's yard it was very different. All Mrs. White Rabbit could do when they parted was to kiss them lovingly on their little pink noses and say, 'Now, my children, I hope you will try to do right and remember all I have taught you.'

"Fluffy and Bun and Snow White promised, but there were so many lovely things to be seen outdoors that often they were not a bit sleepy when bedtime came.

"One night they heard a scratching at the door of the rabbit house.

"'Who's there?' asked Snow White. But there was no answer.

"'I'm going out to see what that was,' Snow White said.

"'Oh, no; don't go!' the others begged. 'You know what mother said about going out after dark.'

"But Snow White said he was only going to take a weenty peep, and he opened the door very gently and slipped out.

"Fluffy and Bun waited and waited, but Snow White did not come back. In the morning they hunted for him, but they never saw him again.

"One night as they were sitting in the rabbit house Fluffy and Bun heard a soft purring outside the door.

"'I wonder what it can be?' said Fluffy to Bun.

"'I'm very, very curious,' Bun replied. 'Of course I won't go out, but I'm going to take a peep out of the door.'

"Bun went to the door, and then he went out and shut the door.

"The next morning when Tommy Tucker came out to see the rabbits he found only Fluffy in the rabbit house. By this time Fluffy had learned to understand human talk pretty well.

"'Oh, dear,' Tommy Tucker cried; 'that horrid gray cat has been here again and stolen another of my white rabbits!'

"And when Fluffy heard that he shuddered and went right into the rabbit house, although it was broad daylight and Ponto, who hates cats, was frisking about with his master."

TRY A PRESS WANT AD

VOTES FOR WOMEN

Conducted by the Equal Suffrage League of Plainfield and North Plainfield.

Then and Now.

In the early days of the suffrage movement—or perhaps I should say in the middle period—it was the custom to hold pleasant little parlor meetings from October to May, in which members of the Equal Suffrage League would congratulate themselves on having such enlightened views.

After May there would be a subsidence of interest in the subject. The "Fire Side" suffragists would return to their fire sides—that is to say to their hearths and homes; and the "Always Wisers" would return to the simple life, which consisted in being a suffragist—and in letting other people be whatever they might choose.

It is very different now. May brings no letting up of suffrage activities. Take our own vicinity for example. On May 2 Dr. Thomas Hall, is will be remembered, made a stirring campaign speech in the Plainfield High School. On May 3 the parade in New York enlisted many Plainfield women. On May 5 and 6 there was a very successful South Jersey conference on Woman Suffrage. On May 13 there was a yearly meeting of the New Jersey and Pennsylvania Friends in Philadelphia and the President of the New Jersey Woman Suffrage Association, Mrs. Edward F. Feickert, was invited to make the chief address. On May 15 there will be a luncheon at the Park Club in honor of Mrs. Everett Colby, chairman of the Joint Legislative Committee of New Jersey Woman Suffrage Association. And on the evening of May 16 the Men's League for Equal Suffrage will hold a meeting in the Plainfield theatre at which some of the finest speakers in the country will be heard.

Elsewhere in the local papers will be found accounts of the local meetings but it is of interest to note the beginning of live suffrage sentiment in South Jersey.

On the afternoon of May 5, three towns, Millville, Bridgeton and Vineland united in a most enthusiastic conference at Millville.

On May 6 twelve towns were represented in the Camden conference.

Some North Jersey suffragists attended these conferences. Mrs. LaMonte, of Bound Brook; Miss Pope, of Jersey City; Mrs. Scott, of Montclair; Mr. and Mrs. Riley and Mrs. Edward F. Feickert, who presided at the meetings, as State president. Mrs. Scott took for the subject of her address "How to Use Our Friends the Antis." A novel suggestion came from a Cape May member. It was to take up "Sea Shore Work' at Cape May. A tent was immediately promised and this will be used as Suffrage Headquarters during the summer.

On the evening of May 6 in Camden, Mrs. Beatrice Forbes Hale made a powerful address. Other speakers were Mrs. Florence Howe Hall and Champlain L. Riley.

Outside of New Jersey the great suffrage cause is marching on.

Wisconsin suffragists were victorious on May 6, when the Assembly concurred in the Glenn referendum bill. The Senate favored it 17 to 15.

In Norway the Constitutional Committee of the Storthing decided unanimously on May 2 to introduce a bill bestowing the franchise upon women for all elections. The progressive majority in the Storthing assures the passage of the bill.

Read the Woman's Journal. Read the pamphlet by Judge Lindsay "If I Were a Woman."

IDA H. RILEY.

—For best results advertise in the Daily Press

—Advertise in the Daily Press. It brings results.

—Somebody will take the first direct step toward home ownership, today, influenced entirely by one of the real estate ads in the Press. Is it to be You?

COAL DEALERS.

TenEyck & Harris
Dealers in
LEHIGH VALLEY COAL.
Office Rowley's Drug Store, 216 W Front St. Tel. 70x1-,-2.

TenEyck & Kelley
COAL
741 South Ave. Tel. 1155

R. L. CLINE
(Successor to C. H. Rugg & Co.)
BEST LEHIGH VALLEY COAL
Yard and office 432 W. 3d St. Tel. 9.

N MEYERS & SONS
COAL
COKE AND WOOD
Office tel. 1152-w. 121 Watchung Av
Yard tel. 1911-w
4th and Washington Sts

VAIL
JEWELER and OPTICIAN.
236 Park Avenue
OPPOSITE NORTH AVENUE.

L. Moraller & Son
WATCHMAKERS and JEWELERS
WATCHES, CLOCKS and JEWELRY
Fine Watch and Clock Repairing Specialty.
219 Park Ave. Plainfield. N. J

ADVERTISEMENTS
—FOR—
NEW YORK HERALD
WORLD, TIMES, SUN, JOURNAL.
TELEGRAM, AMERICAN,
BROOKLYN EAGLE, GLOBE
—AND—
NEWARK EVENING NEWS
RECEIVED AT
PLAINFIELD DAILY PRESS
AT REGULAR OFFICE RATES

HARDWOOD FLOORING
PARQUETRY
OLD FLOORS REFINISHED
GEO. E. WATT
156 North Ave. Tel. 333-W

HODGE'S PHARMACY
Y. M. C. A. BUILDING.
BELLE MEAD SWEETS.
Telephone 62.

Kindling and Grate Wood.
Prompt deliveries. Orders received at
89 SOMERSET STREET.
JOHN MOBUS.
P. O. Box 320. Telephone 12 F.

A. H. ENANDER
Sanitary Plumbing, Gas Fitting.
Steam and Hot Water Heating.
Contractor for Sewer Connections
195 WATCHUNG AVE

ON YOUR WAY
to the station stop and see Alex. Stills, the Barber, who has opened an up-to-date shop on Depot Park, near Eastbound Station. Special attention to children. 'Phone 322-J.

Store Closes Saturday at 9 P. M. Other Days 6 P. M.

HAHNE & Co.

IMPORTERS NEWARK'S STORE BEAUTIFUL RETAILERS
Broad, New and Halsey Streets.
WE GIVE AND REDEEM SURETY COUPONS

350 FINE TAILORED SUITS
Worth $27.50---Priced $12.98
A SALE THAT WILL STIR THE TOWN AND TOWNS ROUND ABOUT.

A purchase of 350 Suits bringing to us garments of extraordinary merit at practically our own price, from one of the best New York manufacturers, will be placed on sale Thursday morning at 8:30 o'clock.

We present in this offering Fine Suits of Bedford Cord, Poplin, Eponge, Serge and Faille.

Some of these suits are strictly tailored in one, two and three button and cutaway effects; some are in Russian blouse effects with silk girdles; the skirts are in various styles, draped, tailored, or slashed effects; the suits are handsomely lined and come in black, navy, brown, Copenhagen, tan, gray, black and white checks, and novelty stripes; sizes for small, medium and large women.

Suits similar to these have been in our regular stock and in the stocks of other good stores at $27.50! we are glad to be able to offer these, beginning tomorrow, at....$12.50

We can take no special orders.

A 3-HOUR, 9 O'CLOCK to 12, SALE OF
$5 TRIMMED HATS $3
BEAUTIFUL PRODUCTS OF OUR OWN MILLINERS.

Just 100 Hats to go in this sale tomorrow morning, 9 to 12 o'clock.

Just 100 Beauties—entirely new, freshly trimmed, right from the hands of our milliners, who have been busying themselves with the making the last day or two.

Just 100 Hats of Chip and Hemp in white, black, burnt, navy, brown, Royal blue and Nelrose, trimmed with flowers, fancy feathers, ribbons, silks and velvets—hats that by any reasonable estimate would be counted worth $5 that will be purchasable for three hours Thursday morning, 9 o'clock to 12 o'clock, at the diminutive price of.....$3.00

A DAY FOR GROCERIES
FEATURING CRYSTAL DOMINO SUGAR at 23c

We've built up here the greatest grocery business in Newark or Northern New Jersey—built it on merit, on quality, on moderate prices.

We sell tremendous quantities of food stuffs—often selling as much in a day as ordinary grocery stores sell in a year.

We sell at lower prices than other stores and deliver the goods to your home.

SUGAR.

Crystal Domino, extra fine granulated sugar, put up in dust proof packages of 5 lbs each, special per pkg.....23c

COFFEE.

Peaberry, round berry, picked uniform size; excellent drinking quality; fresh roasted; granulated or pulverized; special, per lb 25c

BAKING POWDER.

"Surety" Brand, pure grape cream of tartar; equal to the best in quality—
5-lb can $1.35
1-lb can 29c
½-lb can 15c

Milk—Van Camp's Evaporated Milk; tall cans 9c
3 for 25c.

Jams—Crosse & Blackwell's Fresh Fruit Jam, made from selected fruits; Raspberry, Strawberry, Damson, Greengage, Peach; special (No. 1 jar, containing 15 oz. jam).....19c

Salmon—Coleman Flag Brand Alaska Salmon; special, tall cans.....15c

Herring—"Delight" Brand, strictly first class fresh Herring in No. 1 tall can; special at 7c
By the dozen 80c.

Chocolate—"Surety" Brand Quick Lunch Chocolate;
5-lb can $1.35
1-lb can 29c
½-lb can 15c

Floating Soap — Kirkman's white floating soap; special, 10 cakes.....36c

Soap—B. T. Babbitt's best laundry soap; special 10 cakes.....37c

Elastic Starch—Special, large package 9c

Sal Soda—"Surety" Brand; large package; special 4c

Sapolio—Kitchen or Hand Sapolio, cake 7c

Cleanser—Kirkman's large sifter can, special, each 4c

FRESH FRUITS AND VEGETABLES.

Potatoes—Fancy new Bermuda potatoes; large basket 46c

Maine Potatoes—Fancy round stock; 60 pound bushel bag 96c
10-quart basket 35c

Onions—New Texas onions; 6-quart basket 35c

Sweet Potatoes—Fancy; 6-qt. basket 52c

Apples—Fancy Baldwin apples; 6-qt. basket, special 38c
Fancy Pippins 48c

Pineapples—Fancy large ripe Porto Rico pines; special 12c

Oranges—Fancy California large navel oranges; special, dozen 42c

Grape Fruit—thin skin, fine flavored fruit; each 7c
4 for 25c.

Lemons—Fancy Messina Lemons; large and juicy; dozen 23c

Tomatoes—Maryland pack solid ripe tomatoes; No. 2 can; special.....9c
By the dozen, $1.05.

Peas—P. P. P. Brand, small tender peas; special No. 2 can.....14c
By the dozen, $1.60.
Steuben Brand New York State Peas; No. 2 can; special 11c
By the dozen $1.25.

Corn—Lineboro's Brand Standard Sugar Corn; No. 2 can, ...8c
By the dozen, 90c.

Lime Juice—Rose's pure India Lime Juice—
Small bottle 23c
Medium bottle 34c
Large bottle 54c

Corn Flakes—Quaker Brand Toasted Corn Flakes, pkg. 7c
4 for 25c.

Corn Starch—Duryea's; special, package 8c

Hahne & Co. Newark, N. J.

AND IT WAS SCOOP'S FAVORITE GRANDMOTHER, TOO

"MAC" SAYS

Who's Who In the "Pets'" Infield.
Who stands up sturdy behind the plate?
Who is the catcher the fans call "great?"
Who pegs to second never too late?
Walt Nelson.

Who is the "Iron Man" out on the mound?
Who makes a buck-shot out of the "pill?"
Who grinds batters like grist in a mill?"
Cliff Randolph.

Who grabs the balls as they ride the air?
Who pulls the plays that make rooters stare?
Who sweetly smiles when the umpires glare?
Garretson.

Who is the veteran tried and true?
Who breaks up ball games the season through?
Who does the things no one else can do?
"Bill" Stallings.

Who covers short like a streak of light?
Who digs in always with all his might?
Whose fielding is simply out of sight?
Williams.

Who is the wizard so grim and "lean?"
With baseball wisdom packed in his "bean?"
Who does the finest stunts ever seen?
Howard Craig.

With Leon Cadore twirling gilt-edged ball for Buffalo, Jack Martin playing like a wizard at short for the Rochester team, and Dave Driscoll making things hum for the other U. S. League managers, Plainfield fans can obtain plenty of "breakfast food" during the week, commenting on the stunts this trio pulls off.

P. H. S. baseball players have advanced the information that they are driving toward a State championship. It wouldn't surprise many of their followers to see them turn the stunt although they will have to take many other teams into consideration besides Trenton and Seton Hall.

A real test of their batting ability will be forthcoming at South Orange this afternoon, when they face a twirler having a no-hit game to his credit.

RUNS SCORED IN THE THREE BIG LEAGUES.

	Saturday.	Sunday.	Monday.	Tuesday.	Wednesday.	Thursday.	Friday.	Totals.
NATIONAL.								
New York	1	..	5	8	..	..	..	14
Brooklyn	9	..	4	9	..	..	..	22
Philadelphia	6	..	6	5	..	..	..	17
Boston	1	..	6	3	..	..	..	10
Pittsburg	0	..	5	4	..	..	..	9
Cincinnati	3	..	3	3	..	..	..	9
St. Louis	1	..	4	4	..	..	..	9
Chicago	2	..	1	2	..	..	..	5
AMERICAN.								
New York	10	2	4	8	..	..	..	24
Boston	2	5	7	6	..	..	..	20
Philadelphia	8	3	3	..	..	..	..	14
Cleveland	9	7	3	5	..	..	..	24
Detroit	9	4	8	1	..	..	..	22
Chicago	0	4	0	..	..	..	..	4
St. Louis	6	7	0	7	..	..	..	20
Washington	1	3	2	6	..	..	..	12
INTERNATIONAL.								
Newark	4	8	..	6	..	..	..	18
Jersey City	5	..	0	2	..	..	..	7
Baltimore	4	..	3	4	..	..	..	11
Providence	6	..	1	2	..	..	..	9
Buffalo	14	..	14	1	..	..	..	29
Montreal	5	2	..	5	..	..	..	12
Toronto	6	..	3	5	..	..	..	14
Rochester	8	..	0	4	..	..	..	12

A FEW OPEN DATES.

The Netherwood A. C. has all dates in June open with the exception of June 1, and would like to book games. Address Vincent Mullin, 183 North avenue.

—Read Press want ads.

SPORTS OF ALL SORTS

A NEW FEATURE OF THE SPORTING PAGE

Send in Your Sport Queries and They Will Be Answered on This Page.

Beginning with tomorrow's issue a special department will be run in connection with the sporting page of this paper for the purpose of answering all questions having a direct bearing on athletics and to settle all disputes arising over sport topics. All queries will be answered as soon as the necessary information can be secured and will appear on the sporting page under the head of "Sport Queries and Answers."

In submitting questions the sender's name and address should be affixed, and the question together with an answer will be published with the sender's initials. The name and address of the writer will be filed by the sporting editor and will under no conditions be made public. All queries should be addressed to the Sporting Editor, written legibly on one side of the paper.

NATIONAL LEAGUE RECORD.

	W.	L.	P. C.
Philadelphia	14	6	.700
Brooklyn	16	8	.667
St. Louis	14	11	.560
Chicago	15	12	.556
New York	12	11	.522
Boston	9	13	.409
Pittsburg	10	16	.385
Cincinnati	6	19	.240

Yesterday's Results.
New York, 8; Chicago, 2.
Brooklyn, 9; Cincinnati, 3.
Philadelphia, 5; Pittsburg, 1.
St. Louis, 4; Boston, 3.

Games Today.
Chicago at New York.
Cincinnati at Brooklyn.
St. Louis at Boston.
Pittsburg at Philadelphia.

AMERICAN LEAGUE RECORD.

	W.	L.	P. C.
Philadelphia	17	5	.773
Cleveland	17	9	.654
Washington	14	8	.636
Chicago	16	12	.571
St. Louis	12	16	.429
Boston	10	15	.400
Detroit	8	19	.296
New York	7	17	.292

Yesterday's Results.
New York, 8; Cleveland, 5.
St. Louis, 7; Washington, 6.
Boston, 6; Detroit, 1.
Philadelphia at Chicago; rain.

Games Today.
New York at Cleveland.
Philadelphia at Chicago.
Boston at Detroit.
Washington at St. Louis.

INTERNATIONAL LEAGUE RECORD.

	W.	L.	P. C.
Buffalo	14	8	.636
Newark	13	10	.565
Baltimore	13	11	.542
Providence	11	10	.524
Rochester	11	11	.500
Toronto	10	12	.455
Montreal	9	12	.429
Jersey City	8	15	.348

Yesterday's Results.
Newark, 6; Montreal, 5.
Toronto 5; Jersey City, 2.
Rochester, 4; Providence, 2.
Baltimore, 4; Buffalo, 1.

Games Today.
Newark at Montreal.
Jersey City at Toronto.
Providence at Rochester.
Baltimore at Buffalo.

CHAMPIONSHIP BALL GAME.

Having put a damper on the aspiration of every junior aggregation in this vicinity with the exception of the Shamrock A. C. and the Monroe A. C., the Netherwood A. C., a fast local nine, will tackle the latter aggregation next Sunday afternoon in the hopes of disposing of one of the remaining contenders for the city championship. Denny will do the twirling for the Netherwood nine while Schinkle will hold his slants at the receiving end. The rest of the challenging combination will take the field as follows: Hoffmaster, first base; Luthman, second base; Moore, short stop; Trotter, third base; Mullin, left field; Henzel, centre field, Stebor, right field.

AMERICANS WHO WILL FIGHT WITH ENGLAND ON THE POLO FIELD

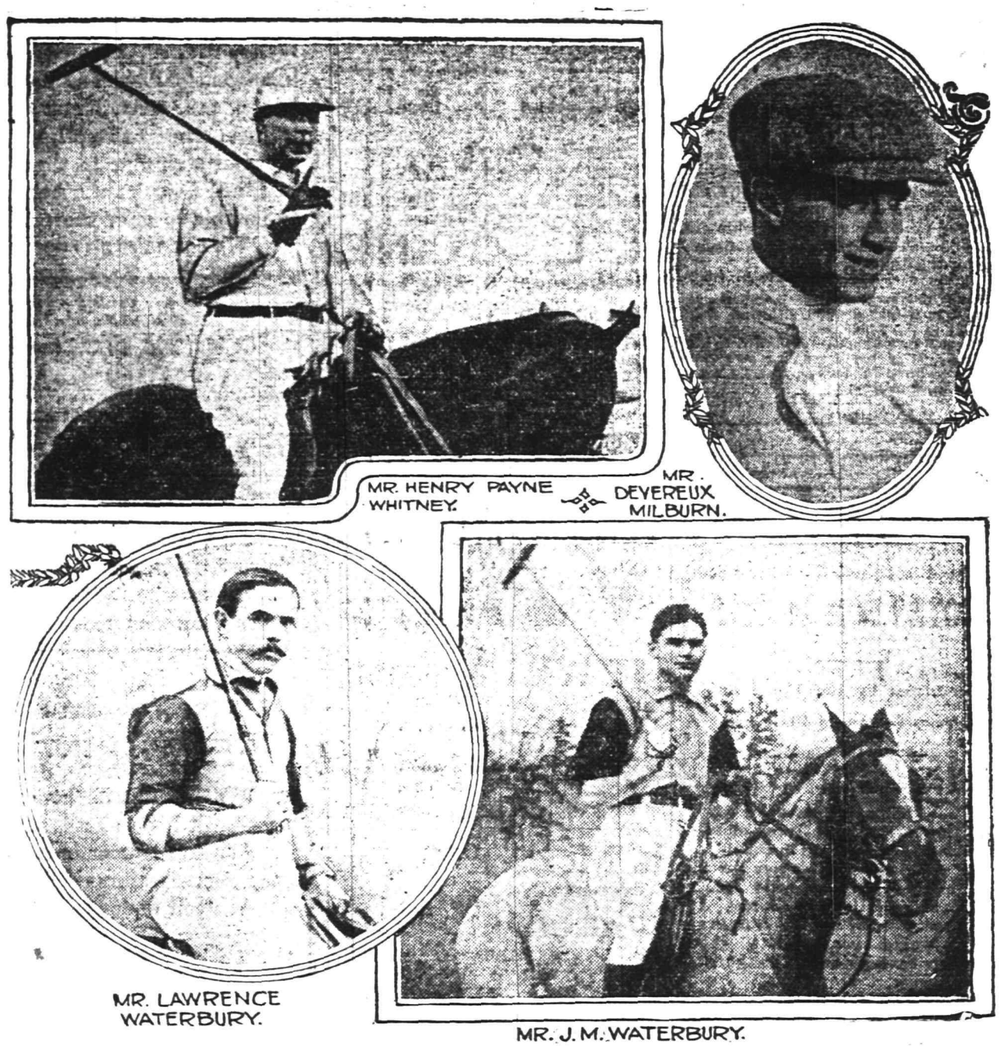

Here are shown some of the American players who will meet the Englishmen in the international polo match in June. The British team, which left London on May 7 for America, in order to be here in plenty of time to practice and get accustomed to the field, is said to be an almost even match this year for the home team, although the betting has gone as high as 6-4 in favor of the Americans. H. P. Whitney, captain of the team representing America however, has kept his recruits practising to the utmost of their capacity ever since the weather permitted, and the Britishers will have to have a very good team to take the trophy away from them.

"MATTY" ON TRAIL OF PERFECT CONTROL MARK

Running along with Walter Johnson in his efforts to pitch a record number of scoreless innings is Christy Mathewson, who is setting a mark for perfect control that may never be equalled.

The star twirler of the New York Giants finished his forty-seventh inning Monday afternoon without a base on balls. Matty has given only two passes this year. That was in the first game he pitched against Boston on April 17. His record since then follows:

Date	Opp.	Inn.	BB.	BH.	R.
Apr. 23	—Phila	0	0	5	1
Apr. 29	—Brooklyn	13	0	6	0
May 3	—Phila.	8 2-3	0	6	3
May 7	—Cincinnati	7 1-3	0	7	3
May 12	—Chicago	9	0	3	1
		47	0	27	8

Matty has won five games and lost one so far this season. He was beaten by the Phillies on May 3, the score being 3 to 2, two men being out when the winning run was scored.

SOME SAY CHASE IS "LAYING DOWN"

Once Popular, is Now Scored by Baseball Fandom—Once Great at First Base.

Hal Chase, the man who revolutionized the playing of first base, once among the most popular of ball players of the country, is now scorned by the fans. Why?

"He's laying down," bellowed ten thousand at his last exhibition, before the New York American League club, the Yankees, started on their first trip to the West this year.

They hooted and howled at him throughout the game. Chase was batting under .200, whereas he used to be over or close to the .300 mark. His brilliant playing at first base was a reminiscence. His services to the team were mediocre—perhaps no better than those of any other of the sixteen first basemen in the teams of the big leagues. Once he was the unquestioned premier.

Chase has not gone back. He is not old and stale. Occasionally he shows flashes of his form of other years. The fans were satisfied that he didn't want to play. The cause has not been determined. Some of those who pretend to know how Frank Chance, late manager of the wonderful Cubs of Chicago, now manager of the Yankees, handles his men, say he is brutal. They think this may have disgusted Chase. Others believe Chase would like to be sold to some other club of the American League.

While Chance doesn't talk about it, he knows that Chase is not playing up to form. He said in Detroit the other day he would trade his first baseman if he got an equivalent. Chase has sulked at other times—last year, when Harry Wolverton was manager and several years ago, when he quit before the end of the season and went to his California home. Any manager who can make him play up to his capability will have a good start toward winning a pennant.

DRISCOLL'S TEAM OUT OF U. S. LEAGUE

Dave's Aggregation Dropped at Meeting Held in Washington Yesterday.

At a meeting of the United States baseball league held in Washington yesterday two teams were dropped from the league. They were the Washington and the New York teams. The latter team is managed by Dave Driscoll, manager of the Brunswicks. Driscoll had some dispute with the manager of the Newark team on Saturday over a guarantee and Driscoll did not play a scheduled game Sunday.

With the dropping of these two teams the league now is composed of but six clubs. The schedule will have to be revised.

BASEBALL NOTES

As a "comeback" Otis Clymer, of the Cubs, is a whale. He is batting and fielding with the best of them.

Jim Scott's vacation last season must have been the right dose. Jim is pitching in wondrous fashion for the White Sox.

Winning 14 of their first 15 games has placed Jack Hendricks' Denver Grizzlies away out in front in the Western League race.

Now that catcher Johnny Kling has joined Cincinnati, Manager Tinker believes that his reds will be heard from soon.

Now the New York fans are roasting Hal Chase. They claim that Hal has not been doing his very best for Frank Chance.

Manager "Wild Bill" Donovan, of the Providence team, has given a pretty bunch of ball tossers for the International League campaign.

"King" Cole, the former Cub pitcher, now twirling for the Columbus team, won the first three games he pitched in the American Association.

"Spike" Shannon is finding tough picking his first season as manager. His Virginia (Minn.) team got a bad start in the new Northern League.

The new Georgia-Alabama League with clubs in Anniston, Talladega, La Grange, Newman, Gadsden and Opelika, takes the place of the old Southeastern League.

Even if they do try to get away with that "protested game" wrinkle now and then, the Phillies are playing excellent ball and will bear watching.

Miller Huggins has the Cardinals up on their toes and fighting every inch of the way. The Cards are liable to cause the Giants, Cubs and Pirates heaps of trouble before the curtain falls.

The way Bill Dahlen's Superbas have been performing of late, shows that William intends to worry National League teams not a little before the pennant is won.

That costly bobble of Fred Snodgrass in the world's series last Fall must have caused Fred to brace up a bit. He is playing great ball for the Giants this season.

The work of the Boston Braves' kid battery, Pitcher James and Catcher Whaling, is a delight to one George Stallings. The former Northwestern League stars have shown regular big league stuff.

It is probable that Harry Hooper, of the Red Sox, is the only man playing regular in either of the big leagues who wears spectacles. As Harry claims the glasses have helped his batting, Jake Stahl should stake the balance of the Sox with goggles.

For best results advertise in the Daily Press.

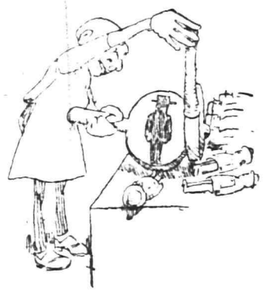

The quantity of men's suits we turn out insures prices much lower than you might expect.

The quality of woolens we use insures satisfactory wear, fast color, and unshrinking garments.

The quality of workmanship and years of experience in designing clothes, insure the style and fit that are associated with first class suits.

And we back every suit with our guarantee—"Your money back" if you want it

Everything men and boys wear.

ROGERS PEET COMPANY
Three Broadway Stores
at Warren St. at 13th St. at 34th St.
MANHATTAN.

THE RIGHT WAY
THE BEST WAY THE SAFEST WAY
BUY YOUR AUTOMOBILE SUPPLIES, TIRES, TUBES, OILS, GREASES & SOLID TIRES
From E. J. WAY
PLAINFIELD AUTO TIRE CO.
407 WATCHUNG AVE. :: :: TEL. 1980

That Summer Home of Yours —

Do You Know How Much GIMBELS Can Do To Make It a Little Bit of Paradise?

PEOPLE'S IDEAS differ widely as to what constitutes Summer comfort and happiness, with something like the poet Omar's book and bough as the minimum of requirement.

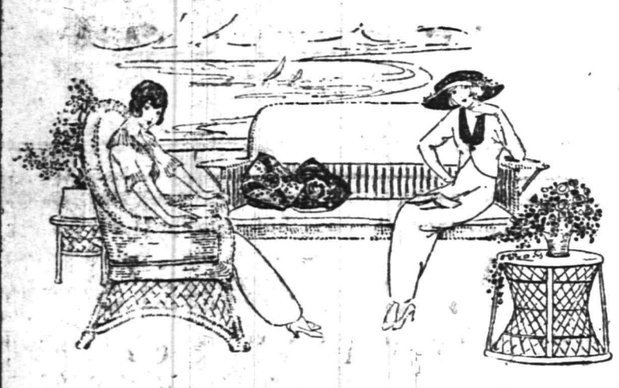

We care not a whit about these individual preferences, except as they involve the GIMBEL ability to satisfy them. And of that we are more than convinced, upheld in our belief by the approval of many friends, who have learned to look to GIMBELS for their needs.

You may be a "bungalowfer" with your cozy little habitation nestling among the wooded hills, or perching brazenly upon the sand dunes—or the possessor of a country house of stately mien with verdant lawns and sweeping driveways about it. In any case you can find in these rich housefurnishing stocks at GIMBELS whatever you are looking for—and much that you probably didn't know existed—to make your Country Summer a delight. The time for your migration is here—the furnishings you need, you need *at once*—GIMBELS is at your immediate service.

Cool FURNITURE in Enamel, Willow, Reed and Cane

A veritable Pastoral Symphony in Furniture that is restful alike to the eye and the body—suggesting the cool, dark living room, which defies the strident song of the locust on the hottest July day—or the shaded veranda, with the vista of soft green that stretches out from under the Venetian blinds. There are charming designs in Wicker Furniture, in antique ivory, verde antique, robin's egg blue, lavender and other shades of enamel, as well as the usual green, brown and natural finish—with or without cretonne cushions.

For the bedroom, there is simple Enamel Furniture in white or gray; and Mission Furniture for the living-room and dining room; Rustic Furniture for the lawn, and rugged Old Hickory Furniture for porch or mountain camp. There are Bungalow Beds in brass or white enamel, with bedding to fit, at very moderate prices. Special groups:

Maple Porch Furniture, Especially Priced

Well built, in green and natural finish, with cane seats.
Arm Chairs, at $1.50, $1.65 and $2, usually $2 to $3.
Arm Rockers, at $1.50 to $2.50, usually $2 to $3.25.
Rocker Settees, double cane seat and spindle back, $4.25, usually $5.25.
Side Chairs, at $1.25, usually $1.75; Side Rockers, at $1.50, usually $2.
Eighth floor

White Enamel Furniture—Reduced

Dining-room Suites of 12 pieces, including sideboard, china closet, side table, dining table, six side chairs and two arm chairs with green leather seats. At $120, usually $145.
Bedroom Suites in white enamel, consisting of bureau with large beveled mirror, in Colonial design, chiffonier to match and twin bedsteads, at $75, usually $115.
Seventh Floor

Airy Curtains, Cheery Chintzes and Other Summer DRAPERIES

The Upholstery Store is brimming over with suggestions for beautifying the country home. The best collection of Cretonnes we have ever made is here, from charming American designs at 20c to the most superb English prints at $5.50 yard. New patterns in Scrim and Madras Curtains abound, with equal variety in the materials by the yard. There are cool Porch Blinds, including the new and excellent Aerolux, with its clever anti-flapping device. There is remarkable selection of Wall Papers in artistic designs, and our Interior Decorating organization is at your service, for every detail, from parquet flooring to tinting your ceilings. Special offerings:

Madras Curtains and Materials

A variety of charming designs in white, ecru and stained glass effects, at $1.95 to $3.50 a pair, usually $3 to $5.
Madras Lace by the yard, in white, ecru and colors, specially priced at 25c to 85c a yard.
Sixth Floor

2,000 Rolls of Wall Papers Reduced

From our superb stock we have made a selection of suitable designs for bedrooms, dining-rooms, halls, libraries and living-rooms; all in sufficient quantities for papering a whole room. Among them are superb printings from England and France, and prices are 15c to $3.50 a roll.

Lamps That Will Brighten Summer Evenings

Wicker, of course, seems fitting for Summer and here are many Lamps, wicker-covered as to bases and shades in various delicate tints, with gay-linings of silk or cretonne, at $4.75 to $25. Wicker domes for oil or electricity are $11.50 to $13. Charming English Cretonne Shades, with bright designs on black background, the design of the cretonne being carried out in the glass fringe, are $4 to $10.

There are oil-burning Porch Lamps in profusion; and an ingenious Post Lamp, for driveway or boat landing, can be adjusted to burn as many hours as desired, and then put itself out—$5.75.

The new Indirect Method of lighting, especially desirable for dining rooms, because it does away with the glare on the table, is found in artistic hanging fixtures for electricity, with opalescent glass or alabaster panels, $30 to $50.

The Indirect Lighting Fixture illustrated, with opal glass, is specially priced at $12.50, usually $18. 5th Floor

HOUSEWARES That Will Mitigate the Heated Term

Temperature and its effect on temper are a special study of the Housewares Store. Here are Refrigerators that protect provisions and save ice—including the "Leonard" with its cleanable one-piece porcelain lining; the famous "Alaska," and our own GIMBEL line, made for us by the Alaska Refrigerator Company. Fireless Cookers that are a revelation to many housekeepers, for they cook all day and let the fire go out. Ice cream Freezers, of galvanized iron, that neither rust nor warp, and make good ice cream quickly. Screen Doors and Windows—some with metal frames—to keep out the pestiferous fly and the blundering June bug. And everything to keep the garden and lawn in trim. Lots of little labor-saving devices, too, such as an egg slicer, a cherry stoner and a new little traveling lamp that burns solidified alcohol and costs but 25c. These special offerings:

$21 Duplex Fireless Cookers, at $15

Just 12 of these, of 23-qt. capacity, aluminum-lined, with aluminum cooking vessels, baking rack and book of recipes. A discontinued pattern, hence the saving of over one-fourth.

$45 Mesco Electric Vacuum Cleaners at $38.50

Can be attached to any electric light socket, and has attachments for cleaning polished floors, ceilings, walls, floors, mouldings, draperies and furniture. Practical and easily portable. $10 cash and $5 a month.
Fifth Floor

The Foundation of Summer Comfort Is Cool RUGS

And here, in this vast display of Summer Floor Coverings—unquestionably the finest in New York, you can find the proper Rug to harmonize with any color scheme, to cover any required space, in the house or on the porch, at about whatever price you care to pay.

For bedrooms, there are the Kilmarnock Rugs of hard-finished wool, in delicate colorings. There are Rag Rugs in dozens of colorings, including the newest patterns in Shalki, Poster, Comme Il Faut, Palatine and other artistic weaves. Crex Rugs in every size, plain, or in effective stenciled patterns, and Fibre and Japanese Jute Rugs are admirable for simple furnishing schemes. For the porch there is a fine array of the Algerian Grass Rugs in striking designs. And an interesting

Clean-Up of Willow Grass and Waite Grass Rugs, 9 x 12 ft., at $5.50, Formerly $8 to $10
8 x 10 ft., at $4, Formerly $6 to $7 4 ft. 6 in. x 7 ft., $1.50, Formerly $2.50 to $3.25 Sixth Floor

GLASS and CHINA in Keeping With Rural Simplicity

For vacation use, the joyously flowered set of English Porcelain, and Glassware in the good old Colonial pattern, are in the best of taste in nine cases out of ten. We have thirty-five patterns of moderately-priced Dinner China, and thirty designs in inexpensive Table Glassware, from which the Summer home may be supplied.

Then there are the Bedside Sets from $3.25 to $8.50; Individual Breakfast Sets at $8.50 to $19; Toilet Sets from $3.95 up to $19.50. Jardinieres of pottery and brass; Lemonade Sets, and many other things of special aptness for Summer use.

$25 Porcelain Dinner Sets at $14.75

100 pieces, American porcelain; in a pretty pink border decoration and gold handles.

$11.50 Crystal Table Services at $8.50

Thin-blown glass, in delicate needle-etched patterns; 60 pieces—one dozen each of five sizes.
Fifth Floor

BUTTERICK FASHIONS
SUMMER 1913

Also The Delineator
Butterick Patterns For June
Will be published tomorrow—and you may get them when the Store opens, in our Pattern Section.
Second Floor

Entire Stock of BULBS, SEEDS, TREES, SHRUBS and ROSE BUSHES *In the GIMBEL Flower Store*

Subway Store Balcony — Subway Store Balcony

To Be Hurried Away TOMORROW AT HALF PRICE

A beautiful *garden* with ample variety *is yet possible this season at a 50 per cent saving.* Gardeners, Nurserymen, and Growers of all kinds—amateurs or professionals—are invited to participate in this substantial economy event.

Mail Orders Will Be Promptly and Carefully Attended To

The following is a partial list and these selling prices are about HALF regular apart from the special concessions made in each group.

Singles

Magnolias .....95c Each
Rose of Sharon.25c Each
Rose Bushes ... 6c Each (All Varieties.)
Deutzia Shrubs..25c Each
Purple Rose....25c Each
Standard Rose of Sharon .....25c Each
Golden Glove...25c Each
Spirea .....25c Each
Syringa .....25c Each
Bittersweet ....25c Each
Dogwood .....25c Each
Strawberry Bushes .....25c Each
Hop Trees.....25c Each
CHOICE OF ANY SIX Of These 25c Items FOR $1
Apple, Pear and Peach Trees, 75c Dozen

Groups

6 Canna Bulbs 24c
6 Tuberoses 19c
6 Oxalis 8c
6 Caladiums 24c
3 Dahlias 24c
6 Hyacinths 9c
6 Gladiolii 30c
3 Lilies 9c
3 Calla Lilies 15c
3 Madeira Vines.....15c
3 Cinnamon Vines... 9c
1 Lily of the Valley.34c
Doz. Seeds, Assorted.18c
2 Amaryllis 15c
2 Jasmines 25c
CHOICE OF ANY ASSORTMENT Amounting to $2 Including a Package of Fertilizer FOR $1
Standard Rose Bushes, 4 to 6 ft., Five for $1

GIMBEL BROTHERS
BROADWAY NEW YORK THIRTY THIRD ST.

Hunterdon County.

The funeral of Robert Duckworth, sixty years old, who died at his home in Clinton Friday, was held Monday. Interment was made in Riverside cemetery.

Mrs. Elizabeth Lair, of Clinton was a Sunday visitor in Glen Gardner.

Jeannette A. Rush, of Plainfield, is visiting her grandparents in Glen Gardner.

Mr. and Mrs. Willis Sigler and Mr. and Mrs. Harvey Alpaugh, of Newark, were week-end guests of Mr. Sigler's mother, Mrs. John V. Sigler, at Glen Gardner. Mrs. Sigler and Mrs. Alpaugh remaining this week.

Edward Curling and son, George Curling, of New York, spent Sunday with their families in Glen Gardner.

Mr. and Mrs. Edward Tillman, of Raritan, were week-end visitors in Glen Gardner.

Mr. and Mrs. John S. Sigler, of Spruce Run, spent Sunday at the home of Mr. Sigler's brother, Johnson Sigler, of Glen Gardner.

Mr. and Mrs. Jacob Force and daughter, Miss Mary Force, of Glen Gardner, were Sunday guests of Mr. and Mrs. Eli Smith, at Spruce Run.

Frank Castner, a farmer at Mt. Airy, lost a horst last week.

After visiting her grandchildren in Plainfield, Mrs. Christanna Crum has returned to her home at Glen Gardner.

Mrs. Robert Livingston, of Perth Amboy, is visiting her sister, Mrs. B. W. Farington, of Annandale.

Miss Adelaide Hoffman, of High Bridge, is the guest of Mrs. A. J. Crammer, of Annandale.

Mrs. Laura Trout, of Annandale, is in Philadelphia.

Mrs. I. T. Apgar, of Annandale, was a recent visitor in Cokesbury.

Mr. and Mrs. Charles Cartow, of Long Island, are visiting Mrs. Bartow's mother, Mrs. Margaret Martenis, of Annandale.

S. J. Carhart and family and John Carhart and family, of Plainfield, were Sunday visitors in Annandale.

Chester High, of Philadelphia, spent Sunday in Glen Gardner.

Whitehouse.

Misses Cora and Myrtle Lane, of Bound Brook, are spending a few days visiting Miss Edna Stillwell at her home at Dreahook, near Whitehouse Station.

Mrs. Kate Clark, of Whitehouse Station, has gone to Plainfield, where she will visit for a week.

Mr. and Mrs. Ray C. Stryker, of Bound Brook, were the guests over Sunday of Mr. and Mrs. William J. Stryker at Whitehouse Station.

Miss Ella Felmy, of the Felmy Farm, Round Valley, has gone to Lake Hopatcong, where she will spend a week at the home of her sister.

The Hunterdon County Board of Freeholders has awarded the contract for the erection of a concrete culvert on the new road in New Germantown to Charles Alpaugh, of Bernardsville, at his bid of $292. There were three other bidders as follows: William Sutton, of Annandale, $360; M. Irving Demarest, of Sewaren, $350; Bergen Sheets, of Round Valley, $351.

Miss Florence Lindabury, of Centre, has been visiting her sister, Mrs. Frederick E. Van Derveer, in East Whitehouse.

The next meeting of the Ladies' Aid Society of the Reformed church at Whitehouse Station will be held at the home of Mrs. Mary A. Davis Wednesday afternoon, June 4. Arrangements will at that time be made for the annual strawberry and ice cream festival, which will be held on the church grounds on Thursday afternoon and evening, June 19.

Ray C. Stryker, manager of the Crescent Gun Club, Whitehouse Station, has announced that a match shoot will be held on the grounds here in three weeks with the Hercules Gun Club of Succasunna.

Mr. and Mrs. George Dalley and children, of Neshanic, were the guests over Sunday of Mr. and Mrs. John N. Apgar, in East Whitehouse.

William J. Stryker is having his residence property at Whitehouse Station rebuilt and enlarged. Mr. Stryker is suffering from an injured foot, the result of a nail piercing it while he was overseeing the work on the house.

A "white sale" will be held in St. Luke's Hall at Peapack this afternoon. In the evening there will be a dance.

John C. Gulick, a builder of Lamington, is suffering from an abscess on one of his hands.

Washington Camp, No. 166, P. O. S. of A., of Whitehouse Station, has received twenty new members.

Mr. and Mrs. George Terrell, of Somerville, were the guests over Sunday of Mrs. Terrell's sister, Mrs. Clarence Emmons.

Mrs. P. H. Stout, of Lebanon, is out again, after an attack of pneumonia. She is more than eighty years old.

Miss Edith Tine, of Lebanon, has recovered from measles and resumed her duties as principal of the public schools at Hamden.

Herbert Pickell and family are visiting Mr. and Mrs. Joseph Pickell at Peapack.

Miss Pauline Hanell, of Whitehouse Station, is the guest of Mrs. Alberta Miller at Stanton.

—Advertise in the Daily Press.

To you personally—Read it! Think it over!

Quotes from the New York Times.

To decide a bet, a peddler stood all day on the Strand in London about a month ago offering gold sovereigns ($4.86) for sixpence (12c.)

He was only able to sell four.

Of the thousands who passed, ninety-nine per cent. had sixpence but they were skeptical and afraid the sovereigns were counterfeits.

Only four men were clever enough to know a real sovereign from a counterfeit, and to take advantage of the opportunity, and buy.

Ask yourself if you know a real opportunity from a counterfeit.

Are you clever enough—have you enough self-confidence—to take advantage of the real opportunity?

If so go to the Auction Sale authorized by

The State of New York Banking Department

Liquidator of The Carnegie Trust Co. and The Northern Bank of New York

Absolute and unreserved

Sale of 3019 Separate Lots

formerly the

Morris Park Race Track

Bronx Borough, New York City

May 31st, and succeeding days

70% can remain on mortgage.
Titles insured free by Lawyers Title Ins. & Trust Co.

For maps and particulars apply to

J. Clarence Davies, 149th St. and 3d Ave., New York City
Joseph P. Day, 31 Nassau St., New York City
Agents and Auctioneers

W. & J. SLOANE
ESTABLISHED 1843.

Willow Furniture

The appropriateness and charm of Willow Furniture for Summer Homes have never been shown to greater advantage than in our present display of new models.

Graceful in shape, strongly constructed, colored to harmonize with seat and back cushions of well-designed Cretonnes, this Furniture gives an altogether delightful appearance—cool, artistic and restful.

Wall Papers and Cretonnes

A large assortment of Imported and Domestic makes in design and color-combinations of unusual attractiveness Many of the patterns are exclusive with us.

Summer Rugs

We present a truly extraordinary assortment, consisting of Old Fashioned Rag Rugs in delicate blues, pinks, lavenders and tans, so appropriate for use with Willow Furniture; Hand-braided Colonial Oval Rugs; English and American Scotch-Style Wool Art Rugs; and a wide variety of Porch Rugs such as the imported Algerian, Holland Rush and Braided Rugs, and Willow, Dixie, Crex and Deltox Grass Rugs

FIFTH AVE. & FORTY-SEVENTH ST., NEW YORK

THE PLAINFIELD TRUST COMPANY

Resources $5,000,000.00.

TRAVELERS' CHEQUES

LETTERS OF CREDIT

When you travel at home or abroad, provide yourself with a supply of travelers' cheques which are not only safer than money, but are self-identifying and are accepted at their full face value everywhere. This Company can furnish them in denominations of $10, $20, $50 and $100, or can secure for you a letter of credit on any of the leading banking houses.

AMUSEMENTS.

PROCTOR'S

THE HOME THEATRE
MOTION PICTURES
VAUDEVILLE
DAILY, MATINEE AND NIGHT
AT 2 P. M., 7 P. M., 9 P. M.
NEW COMPANIES
MONDAY AND THURSDAY
TODAY'S VAUDEVILLE

Olympic Comedy Four, "Some Quartet;" Mr. and Mrs. Douglas, "A Business Proposal;" Morrisey & Rick, Comedians; Helen Cavanough; Pianologue; Les Seranos, Equilibrists; Photo Plays.

FOR THE TRAVELER AT HOME OR ABROAD

Travelers Cheques
Safe Deposit and
Storage Facilities

SERVICE

THE STATE TRUST COMPANY

Capital $100,000.00.

THE SAFE COMBINATION

Turn to industry—then to the right to economy—to the left to saving—to the right to regular bank deposits—and you have the key that unlocks the door to success. Step in and open an account with us—or send your deposit by mail.

4 PER CENT. INTEREST PAID.

PLAINFIELD SAVINGS BANK

Only Savings Bank in Plainfield

ORGANIZED 1868.

PICTURE YOURSELF

Wearing anything but a Straw Hat at this time of the year. Comfort and appearance demand something lighter than a Derby. Our line of Straw Hats offers every opportunity for a pleasing selection. They are the very latest in style, price $1.50, $1.75 and $2.00. Genuine Panamas too, price $5.00. Bleaching and reblocking a specialty.

Milton H. Hinchcliff

Soft Hat Manufacturer and Renovator.
132 NORTH AVE.
10 12 tf w-f

ORGANIZED 1864

THE FIRST NATIONAL BANK OF PLAINFIELD.

A COMMERCIAL BANK WITH SAVINGS and SAFE DEPOSIT DEPARTMENTS.

FOUR PER CENT. INTEREST PAID ON SAVINGS ACCOUNTS.

YOUR DULL HEADACHES

Probably come from overstrained eye-sight. Nine-tenths of the headaches are the direct result of eye trouble. Bring those troubles to us and let us prescribe for you.

All work guaranteed.

FREE EXAMINATION BY

STILES & CO.

PHILADELPHIA EYE SPECIALISTS

107 East Front Street
Every Thursday.
Hours 10:30 a. m. to 5:00 p. m.

You all know that when anything special is advertised at

Leo Slonim's JEWELRY STORE

it is a special and a saving of one-half or more to the consumer.

1 fine cut-glass Fern Dish, 1 quadruple silver plated lining, 1 fine Mirror Plateau, 1 Artificial Fern; value of set complete $5.50; our special offer at.....$2.50

1 fine Cut Glass Water Pitcher, 6 fine Cut Glass Tumblers, 1 14-inch Fine Mirror Plateau; you will pay $10.00 for same set anywhere; our special offer, set complete, at only $5.00

LEO SLONIM
THE JEWELER

230 WEST FRONT STREET PLAINFIELD, N. J.

RELIABLE MEN WANTED

Public Service Railway can use a limited number of motormen and conductors to take care of increasing business. Steady work and good pay to the right men.

The company pays sick benefits, life insurance and pensions to its employes, bearing all the expense itself.

Apply No. 127 Albany street, New Brunswick, Fridays 2:30 to 4 p. m., or Waiting Room, Watchung avenue and Fourth street, Plainfield, Fridays from 9 to 10 a m.

m w f tf

WHEN YOU NEED MILK, CREAM, EGGS, SMIERKASE, BUTTER, OR ANYTHING IN THE DAIRY LINE, TELEPHONE TO

The Valley Centre Dairy

212 LEE PLACE.

A. R. PHILLIPS, Owner and Prop.

The finest equipped dairy in the vicinity. I only keep the best quality of everything in my line. If you are dissatisfied with your present service, 'Phone me at once. My wagons reach all parts of the city. 'Phone 625.

4 26 2 mos

FOLKES & COX

LADIES AND GENTS TAILORS

SUITS MADE TO ORDER.

Remodeling, dry cleaning, dyeing and pressing. Special attention to monthly contracts for cleaning and pressing. Four suits and one overcoat cleaned and pressed at $1.50 per month. Second hand clothing bought and for sale.

328 Liberty St., corner Fourth.
'Phone 710-J. 3 7 tf

OSTEOPATHY

Dr. Kathryn S. Holmes

Has Opened Her Office at
524 PARK AVENUE.

3 6 tf Telephone 796-W.

New Jersey Central

TRAINS LEAVE PLAINFIELD.

For New York—2.10, 3.41, 5.41, 5.56, 5.57, 6.27, 6.55, 7.22, 7.26, 7.44, 7.41, 7.58, 8.12, 8.30, 8.36, 8.43, 9.29, 9.53, 10.20, 11.20, 1.52 a. m., 12.28, 12.58, 1.44, 2.29, 2.55, 3.22, 3.48, 4.12, 4.36, 5.39, 6.18, 6.40, 7.41, 8.27, 9.27, 9.30, 10.15, 10.36, 11.28 p. m. Sunday—2.10, 3.41, 5.41, 7.23, 7.58, 8.52, 9.34, 9.42, 10.37, 11.52 a. m., 12.33, 12.58, 1.28, 2.09, 2.39, 2.55, 3.17, 4.29, 5.34, 6.57, 8.14, 8.13, 8.27, 8.35, 9.42, 10.28, 10.36 p. m.

For Newark—5.36, 6.27, (7.05 through train to Newark), 7.41, 8.36, 9.29, 10.20, 11.20 a. m., 12.28, 1.44, 2.39, 2.58, 4.12, 4.36, 5.39, 6.28, 7.41, 8.27, 9.20, 10.36 p. m. Sunday—7.23, 8.52, 9.34, 10.37 a. m., 2.58, 1.28, 2.55, 3.17, 4.29, 5.34, 7.14, 8.13, 8.35, 9.42, 10.36 p. m.

For Easton, Bethlehem, Allentown and Mauch Chunk—5.18, *8.17, 9.47, 11.19 a. m., 2.00, xx5.43, (6.59 p. m., Easton only). Sunday—5.45, 10.24 a. m., 1.58, xx5.43, 7.05 p. m.

For Wilkesbarre and Scranton—5.18, 8.47, a. m., 5.43 p. m. Sunday—5.45, 10.24 a. m., 5.43 p. m.

For Long Branch and Asbury Park, etc.—3.41, 8.12, 11.20 a. m., (12.28 Saturdays only), 4.36, 6.18, 8.27, 11.28 p. m. Sunday—(12.58, 3.22 Red Bank only), 3.41, 8.52 a. m., (2.09 Red Bank only), 3.17, 8.35 p. m.

For Atlantic City—3.41, 9.29 a. m., (12.28 Saturdays only), 3.48. Sunday—9.42 a. m., 2.09 p. m.

For Philadelphia—5.42, 7.39, 3.46, 9.43, 11.53 a. m., 12.42, 1.55, 2.45, 5.18, 6.44, 7.42, 8.47, 9.46, 10.48 p. m., 1.20 a. m. Sunday—8.45, 9.56, 10.43, 11.41 a. m., 2.42, 1.44, 2.45, 3.42, 4.38, 4.55, 6.38, 6.44, 7.42, 8.47, 9.46, 10.54, 11.54 p. m., 1.20 a. m.

For Baltimore and Washington. Daily—7.45, 10.42 a. m., 12.42, 2.45, 6.44 p. m.

xxExcept Easton and Bethlehem.
*Except Mauch Chunk.

EAST FRONT STREET
GARAGE

MODEL MAKING.
Experimental Work, Repairing.
180 EAST FRONT STREET.

PLAINFIELD WINDOW CLEANING CO.

M. MERSTRICH, Prop.

Stores, Offices, Private Residences, New Buildings Cleansed, Scrubbed and Oiled.
Office, 121 Liberty St. Tel. 1945-W

And then we will

ROW, ROW, ROW

Right to 421 Sycamore street for our Auto Repairs.

4 12 6mo

RITZ Inc.

BABCOCK BUILDING

CANDIES, ICE CREAM, DAINTY LUNCH

LOHRMAN'S Chocolate Shop

161 EAST FRONT STREET.

High Grade Chocolates, Candies, Ice Cream and Sodas. Mottoes, Favors and Ice Cream Forms for all occasions. Orders taken for Frozen Puddings, Glaces, Mousses, etc.

J. C POPE & CO.

INSURANCE AGENTS

110 East Front St., Plainfield, N. J.

FLOORS

HARDWOOD AND PARQUET.
Old Floors Refinished.

S. E. WARD & CO.

714 Webster Place, Plainfield, N. J
Telephone 1309-R.

AMUSEMENTS. AMUSEMENTS.

PLAINFIELD THEATRE

WEDNESDAY---MOTION PICTURES AND VITAPHONE CONCERT

SPECIAL THURSDAY
"THE MODERN PRODIGAL"
VITAGRAPH IN 2 REELS

A child accompanied by adult free at matinee performances
PRICE 10 CENTS ALL SEATS. NO HIGHER.
Watch the adv. for announcements each day.

MONDAY, MAY 19

William A. Brady Announces a Startling Play

"The Family Cupboard"

with MADGE KENNEDY and WM. MORRIS

FOR THE BENEFIT OF THE USHERS

Prices . . . 25c, 50c, 75c, $1.00, $1.50

Quaker Furniture Polish, 50c Kind, bot. 35c

Scheuer's Bargains

Granulated Sugar, a pound, 5c

FOR THURSDAY, FRIDAY and SATURDAY

DEMONSTRATION ALL WEEK OF HAMILTON COUPONS, 250 COMPLIMENTARY COUPONS FREE.

Scheuer's best XXXX Minnesota Patent Flour, 24½ lb bag 72c; per barrel $5.69

Borden's Eagle Brand Condensed Milk 2 cans 25c	Huyler's Premium Chocolate ½-lb cake 16c	Huyler's Cocoa ½-lb box 25c kind 21c	Curtice Bros. Blue Label Catsup 25c kind, bottle 19c	Kirkman's Borax Soap 10 cakes 43c	Grand Ma's Borax Soap Powder 4-lb package 12c
Ohio Blue Tip Matches 12 5c boxes 37c	Large Queen Olives Plain or Stuffed 25c kind, bottle 21c	Brighton Corn Starch a package 5c	Good Laundry Starch 3 pounds 10c	Uncle Sam Breakfast Food, the Ideal Health Food, 25c size 22c	Steero Bouillon Cubes 30c size 25c
Fancy Layer Table Raisins a package 10c	Happy Vail Brand Pink Salmon 1-lb can, 3 cans 25c	Aunt Jane Standard No. 3 Tomatoes, 3 cans 25c	Royal Blue Corn 10c kind, a can 7c	Varick Brand Peas 13c kind, a can 10c	Jersey Pears No. 3 Standard a can 10c
Leggitt's Premier Tuna Fish 25c kind 22c	Leggitt's Premier Peanut Butter 20-oz. jar, a jar 23c	Leggitt's Premier Pure Currant Jelly 25c jar 17c	Leggitt's Premier Clam Juice 10c kind, a can 8c	Leggitt's Premier Breakfast Coffee 1-lb cans 35c	Leggitt's Premier Seeded Raisins 1-lb package 8c
Swift's Pride Laundry Soap 10 cakes .....32c Box of 100 cks..$3.10	Swift's Borax Soap 10 cakes .....37c Box 100 cks...$3.60	Swift's Premium Sliced Bacon 1-lb jar 25c	Campbell's Soup or Franco American Soups, 3 cans 25c	Old Dutch Cleanser Chases Dirt 10c size 3 cans 25c	Borden's Malted Milk 45c kind 37c
Weisbaden Jam Only Plum 20c kind 14c	Hartley Scotch Marmalade 1-lb jar 18c	Crisco, Used Where You Would Use Butter or Lard; 25c kind 21c	Richardson & Robbins Chicken Broth pint cans 10c	Country Made Catsup 20c kind, a bottle 15c	Fancy California Peaches No. 3 can 15c
Rolled Oats Fresh and Sweet 6 lbs for 21c	Sweet and Fat Norway Mackerel 5c each, 6 for 25c	Fancy N. Y. State Gallon Apples a can 23c	Fresh Wheat Farina 6c lb, 4 pounds 22c	White or Yellow Corn Meal 6 pounds 20c	National Biscuit Co. Uneeda Biscuits a package 4c

10 S. & H. STAMPS WITH

Royal Dental Cream 10c
1 Box Ball Blue 10c
1 Box Royal Talcum Powder.....10c
1 Box Royal Tooth Paste.....10c
1 Package Macaroni 10c
1 Bottle Lemon or Vanilla.....15c
1 Can Black Jack Stove Polish.....10c
1 Can Liquid Enameline 10c
1 Package Parlor Matches.....12c
Large Bottle Ammonia 10c
7-lb bag Salt 10c
1 Bottle Shoe Polish 10c

EXTRA STAMPS WITH THESE

100 Stamps with 1-lb Tea.....60c
100 Stamps with 1-lb Scheuer's Baking Powder 45c
70 Stamps with 1-lb Tea.....50c
30 Stamps with 1-lb Tea.....35c
20 Stamps with 1-lb Java & Mocha Coffee 35c
20 Stamps with 3-lb box Starch.....20c
20 Stamps with 3 rolls Toilet Paper.....25c
10 Stamps with pint Welch's Grape Juice 25c
20 Stamps with qt. Welch's Grape Juice 45c

IMPORTED AND DOMESTIC CHEESE.

Best Imported Swiss, lb.....38c
Best Imported Roquefort, lb.....45c
Cambert Cheese, box.....30c and 40c
Philadelphia Cream Cheese, each.....9c
Neufchatel Cream Cheese, each.....4c
Shefford Snappy Cheese, each.....9c
Pimento Cream Cheese, jars.....13c

OLIVE OIL.

The famous Bertrand Freres Brand French Oil:
Pint tins, 43c; quart tins.....79c
2-quart tin, $1.59; gallons.....$2.89
Wesson's Snowdrift Salad Oil, for cooking or table:
1-quart tins 27c
Full gallon cans.....98c
Good Cooking, quart bottle.....23c

SEASONABLE GOODS BOTTLED.

Golden Gate Fruit Co. Orangeade.....25c
Welch's Grape Juice, pints.....25c
Welch's Grape Juice, quarts.....45c
Ballentine's Malt Extract, bottle 10c
3 for 25c; per dozen.....95c
Manacea Water, a bottle.....45c

CRACKERS AND BISCUITS.

Ivins Spice Wafers, lb.....12c
Fig Bars, lb.....10c
Sugar Wafers, lb.....18c
Cocoanut Maccaroons, lb.....18c
Ginger Snaps, Lemon Cookies or Nic Nacs, lb 7c; 4 lbs.....25c
Assorted Mixed Cakes, lb.....10c

Lonn's
160 EAST FRONT ST.

WOMEN'S TRIMMED HATS

latest styles and colorings of choicest materials at half usual prices,

Now $5 and $7.50 each

UNTRIMMED HATS

of fine Hemp, Tagal or Milan, colors brown, Nell rose, blue, purple, burnt and linen shades, values $2 to $4 ea

Now $1 each

No matter what you think of the Tariff!

YOU BELIEVE IN PROTECTION

for your property. We assure you that our POLICIES are both Safe and Sound.

Automobile fire from 1% up.

REAL ESTATE
LOANS
RENTS

GEO. M. CLARKE CO.

Babcock Bldg., Telephone 305 Plainfield

INSURANCE OF ALL KINDS.

PHOTOS MATZEN

LARGE PICTURE FREE!

With one dozen of our 1a Cabinet Photographs we will give free one large (16x20 in.) Platinograph for framing.

CHRISTIAN F. MATZEN

The Photographer.

131 E. Front St. Tel. 867-W

LIVE WIRES.

If you don't like to read the news, truths, and an anti-spineless editorial column, don't read this paper. It would not interest you.

PLAINFIELD DAILY PRESS

THE WEATHER.

Unsettled, with showers tonight or Friday; warmer Friday; moderate east to south winds.
Max., 75; Min., 45.

Established May 10, 1887. TEN PAGES. PLAINFIELD, NEW JERSEY, THURSDAY, MAY 15, 1913. TEN PAGES. Two Cents a Copy, $5 a Year.

JEFFERY FAVORS UNIT VALUE PLAN

Trade Board President Urges Adoption of New York Idea in Assessing Property.

UNIFORM ASSESSMENT

Prominent Business Man Explains How the Scheme is Worked and Declares it is Most Equitable and Satisfactory.

From William Jeffery, president of the Board of Trade, has been received the following communication regarding his ideas as to how could be made more uniform and equitable the local assessments:

Editors, Plainfield Daily Press:

The proposed reassessment to be undertaken by the assessors assisted by the committee of citizens appointed by Mayor Stewart is a most important matter to all citizens and business men of Plainfield. We all know that if the property of one person is assessed at a higher rate than a similar property of someone else, the first man is paying more than his fair share of the taxes, with a consequent handicap to his business. The essential thing in assessments is, that they shall be equitable between different property owners.

In order to secure uniform and equitable assessments, it is necessary to find out the relative values of different parcels of property. And it is really easier to ascertain the relative values than it is to get the actual values in each case.

The unit value plan used in the city of New York has been adapted to revaluations made by a number of smaller cities and some such plan should be followed in this proposed assessment revision, and the revision should be extended to cover the whole city.

Everybody knows that the most valuable land in a city is in the business section and that the values, as a general rule, decrease toward the city limits. In order to have a standard of comparison it has been found most convenient to use the foot front method. That is to say, to decide what is the value per foot front for a lot away from corner influence in each block. If a foot front value for each block is decided upon and written in on a large map of the city and this map open to public inspection at a meeting of citizens, it will not be hard to arrive at the relative value of the different blocks. Any inaccuracies in the first attempt will be pointed out and can be corrected. It is obvious that the values along the different streets should, as a general rule, decline from the center of the city toward the city limits, and if those placed on the map do not run uniformly, it will either be because there are some local conditions that can be explained, or the figures will need to be corrected.

After these values have been decided upon by the public, it is only a matter of detail to work out the valuation for each property. Of course, allowance has to be made for lots of unusual shape or depth. There are several convenient rules in use in different cities, as in Newark and New York, for determining, with fair accuracy, the relative value of lots different in depth from the usual lot.

After the land values are determined, the building value can be taken up separately, following the plan used in New York of establishing a square foot value for different types of houses and buildings. Of course, the value of a building cannot be ascertained by rule as easily as the value of land, because buildings, while never worth more than the cost of construction, may even be worth less because it is no longer suited to the locality or is out of date for some other reason. These are all matters that should be allowed for and can be checked up by the experience of real estate men, builders and from recent known sales.

But the first essential, and one in which the public generally should be called upon to help, is to establish the relative value of lots in different parts of the city so that each section, or district or block will be placed on the same relative basis as others. When we have done this we can compel the rest of the county to do likewise and wipe out discrimination.

Yours sincerely,
WILLIAM JEFFERY,
President of Board of Trade,
Plainfield, N. J.

May 15, 1913.

"PHONOGRAPH DANCE."

The first of a series of "phonograph dances" was given at the Plainfield Country Club, last night, and proved to be a popular function. There were about forty guests and the program included many of the latest musical hits. The dancing was continued until about 11 o'clock. It is planned to give these dances every Wednesday night throughout the season. A private subscription dance will be given at the club tomorrow night.

BIRD PRESIDENT OF N. J. MFG. ASSOCIATION

Plainfielder, Who Heads the Organization, Has Had Remarkable Career.

Manufacturers in New Jersey are congratulating themselves that at a time when there are so many important questions to deal with and political conditions are in a turmoil, that J. Philip Bird, of this city, has been chosen president of the Manufacturers' Association of New Jersey. Of Mr. Bird it is said that by his training and experience he is peculiarly fitted to head this organization. He knows problems of manufacturers, his friends say, from the ground up, having climbed the ladder of industrial success from the lowest round of apprenticeship through the various stages until finally, since 1908 he has held the position of general manager of the National Association of Manufacturers.

As a boy Mr. Bird served an apprenticeship in the machine trade at Boston and at the age of twenty-two he was made superintendent of the shops of the Leckie Manufacturing company, afterwards merged into the Hobbs Manufacturing Company, of Worcester, Mass., builders of box-making machinery. From factory superintendent, and salesmanager he rose to the position of managing director of the concern. Mr. Bird has invented and perfected machines for paper box-making as well as other lines of manufacture and has been made sole honorary member of the Western Paper Box Manufacturing Association. At present he is treasurer of the Watson-Stillman Company, of Aldene, and is interested in the Kupfer Bros. Co.'s paper mill at Riverside, Mass., and until January 1, last, was the treasurer of the company. He was treasurer of the Worcester branch of the National Metal Trades Association and a member of the National Administrative Council of that organization.

As a result of his election as president of the Manufacturers Association of New Jersey he becomes president of the New Jersey Employers' Liability Company. He is said to possess a remarkable ability to grasp the aspects of a problem from a business-point of view. He is said to be a ready speaker on inductrial topics. His wife is a strong rival for forensic honors, though more particularly along literary lines and Mr. Bird's daughter, Louise, a student at Smith College, has already demonstrated her lineage by winning honors in a written discussion of economic problems.

SONG DEMONSTRATION AT WASHINGTON SCHOOL

Under the direction of Charles L. Lewis, music supervisor of the public schools, a song demonstration was given by the pupils of the Irving School last night. There was a very large audience comprising the parents and friends of the pupils and all enjoyed the program.

Each grade with the exception of the kindergarten, sang a selection, and in addition there were solo and general chorus numbers. The pupils sang by note showing the progress made during the year in the study of music. The results were very satisfactory. The pupils of this school will give an exhibit of their year's work at the school on Thursday afternoon and evening, May 22. The exhibition of the pupil's work of the Jefferson School will be held this afternoon and evening.

ROBERT A. MEEKER IMPROVING.

State Supervisor of Roads Robert A. Meeker, of Belvidere avenue, is slowly improving from injuries received in an accident in New York on Saturday, when he fractured a rib. He was alighting from a trolley car, when he tripped and was thrown to the pavement breaking a rib. Mrs. Meeker accompanied her husband and assisted him in reaching a physician's office. After receiving temporary treatment he returned home. He will probably be detained at home for several weeks.

FUNERAL OF MRS. CHASEY.

The funeral service of Mrs. Mary A. Chasey, widow of Addison Chasey, who died yesterday at Muhlenberg Hospital, will be held at 402 Park avenue, this evening. Rev. E. Vicars Stevenson, of Grace church, will officiate. Another service will be held at 3 o'clock tomorrow afternoon at Christ's church, Shrewsbury, and the burial will be at Shrewsbury. Mrs. Chasey was born at Little Silver and was 62 years of age.

IS THIS FOR YOU?

Rev. Dr. Gabriel Reid Maguire will preach at the Park Avenue Baptist church on Sunday night on "Man's Restoration." Says the pastor: "The unregenerated are especially invited." He adds that there will be a question box as a prelude to his discourse.

ANTIS WILL FOLLOW IN SUFFRAGE WAKE

Opponents to "Votes for Women" Plan Mass Meeting to Be Held Here.

Following on the trail of the woman suffrage advocates, who storm Plainfield tomorrow night, the antis will invade this city on Tuesday night, May 27, when they will hold a mass meeting at the Plainfield High School auditorium. Miss Minnie Bronson, secretary of the National Association Opposed to Woman Suffrage, will be the chief speaker. Miss Florence Buck, of Trenton, will talk on "the working woman's side of the question." The meeting will be presided over by Mrs. E. Yard Breese, of Trenton, head of the New Jersey antis organization.

Miss Alice Carpenter, of Boston, and former State Senator Colby will be the chief speakers at the mass meeting to be held tomorrow night at the Plainfield theatre. Miss Inez Milholland, of New York, will answer questions. Dr. W. L. Saunders will preside.

LOCAL CONGREGATION TO ENLARGE EDIFICE

The building committee of the Congregational church, comprising Frank A. Weeks, chairman; J. M. Whiton, Dr. Frank T. Clawson, James McClymont, J. V. Beekman and Mrs. Caroline T. Lincoln, were authorized, at a meeting of the church society, last night, to go ahead with the plans for the proposed addition as soon as the necessary funds are in hand. This work has been delayed considerably by reason of the fact that according to the conditions under which the church acquired its property it is not allowed to mortgage it and any improvements must be paid for in cash.

Several bids were received for the work, the lowest being $15,500 presented by George W. Nolte. All of these figures were thrown on the screen together with the detailed plans for the new building giving those present an excellent idea as to what is proposed. The new building will provide Sunday-school and social rooms, a women's parlor, together with a modern kitchen with all the latest equipment. It will be so built that this part can be thrown into the church auditorium proper, making one large room for meetings requiring the additional seating capacity, or it can be shut off from the main room as required.

CHURCH EUCHRE.

The final games of the second series of the tri-cornered society euchre tournament being conducted under the auspices of the Holy Name Societies of St. Joseph's, St. Mary's and St. John's Roman Catholic churches, we held in Social Hall on Liberty street, last night, St. Mary's players making a strong finish, taking a total of fifty-two of the contests against the forty-eight won by St. John's, of Dunellen. The first series was won by St. Joseph's team, which came in third in this series with thirty-five games to its credit, and the play-off of the tie between the local and borough societies will be held in the near future, a special trophy being awarded the winner.

C. P. SEBRING BENEFIT.

Plans were made at a meeting of the T. A. B. Society of St. Mary's church held in its rooms last night to have the T. A. B. Fife and Drum Corps take part in the benefit to be tendered Charles Sebring in his auditorium tomorrow night by the united societies of this city and borough. The corps will meet at the lodge rooms tomorrow night before the festivities open and will march in full regalia to Sebring's Auditorium, where it will take part in the musical program.

FUNERAL OF HOWARD SHARP.

The funeral of Howard Sharp was held at his late home, 82 Somerset street, last night, and was largely attended by relatives and friends. There were many beautiful floral tributes. Rev. John May, of High Bridge, who had known the young man for some time, officiated at the service in response to the dying request of Mr. Sharp. The burial took place at Neshanic today.

CHURCH DELEGATES.

Rev. Gabriel Reid Maguire, Dr. W. W. Pratt, Mrs. Maguire and Mrs. B. F. Hadley were appointed at a business meeting held in that church last night, delegates by the Park Avenue church to attend the Northern Baptist convention, which will be held in Detroit, Mich., next week.

THE TEMPERATURE.

The temperature report from the State Trust Company today is as follows: 9 a. m., 65 degrees; 11 a. m., 61 degrees; 1 p. m., 62 degrees.

—Read Press want ads.

MRS. COLBY GUEST OF THE SUFFRAGISTS

Women Throng the Park Club for Luncheon Given in a Leader's Honor.

A representative gathering of suffragists in both Plainfield and North Plainfield and from various other cities of the State assembled at the Park Club this afternoon to attend a luncheon in honor of Mrs. Everett Colby, of East Orange, wife of former State Senator Everett Colby. The main room of the club, where the luncheon was served, presented a delightful decorative appearance, spring flowers and apple blossoms being used abundantly.

Among those who spoke were Miss Alice Carpenter, of New York, a member of the National Committee of the Progressive party; Miss Louise Connolly, of Summit; Mrs. Frank Warner Smith, president of the Westfield Woman's Club; Miss Alice Lakey, of Westfield, widely known throughout the State in connection with the pure food work; Mrs. Edward F. Feickert, of Plainfield, president of the New Jersey Woman Suffrage Association; Mrs. Maxwell Perkins, of North Plainfield, and Mrs. Florence Howe Hall, formerly of Plainfield. Mrs. Colby also delivered an address in which she told of the plans of the suffragists in New Jersey to secure the ballot.

There were 225 women present.

WILLARD M'KAY THE H. S. VALEDICTORIAN

Miss Ayres is the Salutatorian and Three Receive Honorable Mention.

Based on the scholarship standings of the senior class members during the four years' of work in the High School, Williard McKay has been selected as valedictorian of this year's graduating class and Miss A. Ayers has been awarded second honor or that of salutatorian. This is the first time in some years that the highest award has been secured by a boy, the girls having maintained the highest rank in scholarship as a rule.

The findings of the faculty, when they made their report of the senior class orators, were unusually close this year, and so near together were the highest five members in scholarship that it was decided to announce three pupils under the head of "honorable mention." They are Miss Neva Waldorf, Miss Gwendolyn Stanton and Miss Edith Brokaw.

The commencement speaker for the graduation exercises, which will be held on Thursday night, June 18, will be Rev. W. Warren Giles, of East Orange, pastor of the First Reformed church of that place.

THEY SEEK TO ABOLISH ALL THE EXAMINATIONS

Westfield, May 15.—A meeting of the parents and teachers was held at the Grant School and as a result a parent-teacher association was formed with the following officers: President, Mrs. W. L. Bonnell; first vice president, D. Ralph Starry; second vice president, Mrs. John Morrow; secretary, Mrs. Sheehan; treasurer, Mrs. Charles Darsh; executive committee, Mrs. Fred Coen, Mrs. C. W. Cox, Mrs. H. C. Nicholas.

It was decided to leave the arrangements for the meeting in the hands of the program committee, which will be appointed by the president. It was also decided to take up the matter of furnishing the teachers' rooms in the Grant School building and also of trying to get the Board of Education to do away with examinations in the schools. There were about thirty mothers present, and it was a very enthusiastic meeting.

Y. M. C. A. MOTION PICTURES.

The following films will be shown at the Y. M. C. A. Saturday afternoon and evening in connection with the weekly motion picture entertainment: "Pathe Weekly," "The Unchanging Sea," "Delinda Cladgy" and "How a Letter Travels."

AT ENCAMPMENTS.

Captain and Mrs. W. C. Smith, of Grandview avenue, and their daughter, Mrs. E. William Bergman, of Passaic, left yesterday for Camden, where they are attending a three days' department encampment of the G. A. R. and W. R. C.

Theodore J. Shirley, of the firm of Shirley & Johnston, is expected home today from New Orleans. Mrs. Shirley will remain in El Paso, Texas, for several months.

MEEKER GRAND HIGH PRIEST OF CHAPTER

Masonic Order of New Jersey Concludes its Annual Session at Trenton.

Trenton, May 15.—The Grand Chapter of Royal Arch Masons of New Jersey concluded their session yesterday afternoon. Elections of officers occupied the attention of the delegates.

Lorenzo D. Sanborn, of Harrison, was chosen grand high priest, succeeding Abram A. Eger, of Somerville.

The other officers chosen are: Deputy grand high priest, Robert A. Meeker, of Plainfield; high king, Fred J. Melvin, of Cape May; grand scribe, Fred T. Crane, of Orange; grand treasurer, Edward Mills, Camden; grand secretary, Peter McGill, Bound Brook; grand carrier of history, William H. Lowe, of Paterson, grand principal sojourner, Andrew W. McKinnon, Newark; grand royal arch captain, Louis A. Menegand; grand lecturer, Henry S. Haines Burlington; assistant lecturer, second district, Walter C. Henney, Trenton.

FRANCIS R. SILL HEADS SOCIAL ORGANIZATION

The Board of Governors of the Park Golf Club met last night and elected these officers for the coming year: President, Francis L. Sill; vice president, Wilbur H. Rogers; treasurer, Albert D. Beers; secretary, DeWitt Hubbell. The only change from last year was in the office of treasurer, Donald A. McGee, whose term as a governor expiring, Albert D. Beers was elected as treasurer.

Aside from a general discussion of plans for next year, nothing else was done. The club was reported to be in excellent condition, financially and otherwise.

MISS LENA B. NEAS NOW MRS. ROSCOE VAN DOREN

Miss Lena B. Neas, of North Plainfield, was married to Rosco Van Doren, also of North Plainfield, at the home of her grandmother, Mrs. Rudolph Bohren, on Stone street, last night, by the Rev. Conrad Blunk. The couple were attended by George Veibrock as best man, and Miss Freida Zuckschert as maid of honor. Mr. Van Doren is a carpenter living on Stone street, North Plainfield. Upon their return from Washington, for where they left to spend a short honeymoon last night, the couple will live at that place.

Following the wedding ceremony a reception was held, a dinner being served. Music was furnished by Professor Charles Hewitt's orchestra.

"A RICE PUDDING" WAS AN ENJOYABLE SHOW

Members of the Young People's Society of the All Souls' church presented a playlet in the Washington School auditorium last night, entitled "A Rice Pudding." The play was in two acts, during which there were many amusing incidents. Following the show the members of the cast and their friends enjoyed dancing util 11 o'clock.

Those in the cast were Mrs. C. W. Bradbury as "Mrs. Richards;" Miss Eva Seldon as "Miss Marion Richards;" Miss Mildred McAuliffe as "Eilen O'Shaugnessy;" Harold A. Brownell as "Dr. Twaiht," and Frank Rimmer as "Mr. Richards."

LICENSE YOUR BOW-WOW.

All dog licenses expire and are subjected to renewal on or before Friday, June 20. Chief Kiely today began the serving of notices on all persons owning or harboring mongrels in the city. During the past year several persons have been fined following their arrest for keeping unlicensed dogs, but evidently due to the stringency with which the law is enforced, few recent violations have been recorded.

ALUMNI RECEPTION AND DANCE.

Arrangements are being made for the annual alumni reception to the graduates of the North Plainfield High School, which will be held at the Park Club Friday night, June 13, and will be in the form of a dance. Those in charge are Edmund J. Kenney, Carroll C. Taylor and Lawrence H. French. Tickets can be secured from the committee or at the High School.

LIBRARY WILL CLOSE.

Out of respect for William H. Larabee, a director of the Plainfield Public Library and Reading Room, whose death occurred on Tuesday, the library will be closed tomorrow afternoon from 2 to 4 o'clock, during the time of the funeral.

HICKS AGREES TO PAY WIFE $30 A WEEK

Sporting Editor Released Following Settlement Satisfactory to Court.

Awaiting arraignment on a charge of non-support preferred by his wife, to whom he has been married ten years, William H. Hicks, Jr., sporting editor of the New York Evening Journal, was released when the complaint against him was withdrawn following a conference between lawyers and City Judge De Meza. According to the verbal understanding arrived at, Mr. Hicks is to pay his wife $30 per week, for a period of two weeks, and at the expiration of that time, must make a report to the local magistrate stating his intended future relations between himself and wife. The ruling means that in a fortnight he must either become reconciled with his spouse or make permanent provisions for the support of her and their five children. The defendant was released in the custody of his counsel, Councilman Francis J. Blatz, of the law firm of Codington & Blatz, and the $500 bond, furnished by his employers for his appearance this morning, was returned.

The temporary agreement was arrived at following a conference between Councilman Blatz and V. W. Nash, Jr., who represented Mrs. Hicks. "My client," said Mr. Blatz, "has always paid his wife $30 a week for her support and only ceased payment to her when she refused to allow him to see their children. For this reason he wished to have the trouble thrashed out before a court of justice and a permanent settlement made. One son is living at present with Mr. Hicks, while the other children remain in the custody of their mother. According to the agreement just made, she will be at liberty to see her son any time she desires to do so, and the same privilege will be accorded to Mr. Hicks."

MATINEE PERFORMANCE OF P. H. S. SENIOR CLASS PLAY

Members of the Plainfield High School graduating class taking part in the annual senior class play which will be presented at the Plainfield theatre, tomorrow afternoon and Saturday night, held their final rehearsal this afternoon, everything now being in readiness for the matinee tomorrow afternoon. Samuel Howe, a member of the High School faculty, who has attained imminent success as coach of former school productions, has been drilling the cast for this year's play, "The Good-Natured Man," one of Oliver Goldsmith's foremost works.

The various characters were selected from a large field of senior class members who entered the tryouts and as a result the different roles are taken by characters particularly well adapted for the parts they have been assigned to. Rehearsals have been in progress under Mr. Howe's supervision both at the High School and at the theatre for sometime past and when the curtain rises tomorrow afternoon for the initial performance, the amateur thespians will without doubt acquit themselves favorably in the eyes of the matinee audience. The main performance will take place at the theatre Saturday night.

TO HEAR SOME MUSIC.

Members of the North Plainfield Township Improvement Society will hold an entertainment and dance Saturday night in the township hall, which has been appropriately decorated for the occasion. The event will be the last of the season under the society's auspices. A feature of the affair will be the appearance of a local glee club which will render several selections. Other vocal artists and instrumentalists will also appear.

APPROACHING MARRIAGE.

Miss Katherine Crane, daughter of Mrs. J. Burnet Crane, of Washington, and Harold Brown, son of Mr. and Mrs. Irving H. Brown, of Central avenue, this city, will be married at St. Alban's church, Washington, Wednesday, June 4. Miss Estelle B. Crane, sister of the bride-elect, and Miss Marion Brown, sister of Mr. Brown, will be the attendants.

A BOX SOCIAL.

A box social will be held by the Old Glory Council in their lodge rooms in the Babcock building next Saturday night. The women will provide lunches but the men will not smoke as stated in yesterday's issue of this paper.

A Small Amount Saved Monthly now will some day prove the wisdom of any sacrifice it may entail. Invest in a State Trust Company 4% Installment Bond. ***

—Neuman Bros. will have a large and choice assortment of vegetables and fruit for tomorrow's trade. ***

BANISHED ONES ARE HEARD FROM

Rev. Mr. Kennedy Tells of His Arrest in Albania in Letter to Father-in-law.

HE DENIED CHARGES

Accused of Doing Political Work—His Credentials From Prince Nicholas Wefe Unavailing — Gives Vivid Picture.

Rev. Lewis Bond, of this city, has received no word from his daughter, Mrs. Kennedy, who with her husband, Rev. Phineas B. Kennedy, has been engaged in mission work at Kortcha, Albania, regarding their expulsion from Kortcha, as reported in the Daily Press yesterday. In speaking of the matter today Rev. Mr. Bond said that he had expected to hear of their banishment. He got a letter from Mr. Kennedy writen April 16, while he and his wife were still at Kortcha. Among other things it states:

"We still live under Greek martial law with no regular mail facilities. Owing to political conditions here, I went to Salonica to interview our American consul and to get permission to do relief work. His excellency, Prince Nicholas, gave me a letter which he said would help me in visiting the villages to do this work.

"The governor of Kortcha appointed a committee for this work with the bishop as chairman. This committee asked me to sell the flour I had brought from Salonica saying the money would help the poor to buy corn. They obtained ninety liras for half of the flour. An Englishman, named Mr. Maynard, representing the Macedonian relief committee of England, was visiting Kortcha and gave this committee seventy-five liras, but as soon as he went away the committee discontinued holding meetings to distribute this money. However, there is much suffering in many parts of Albania. I sought permission from the Servians to go to Dibre, but they claimed that a state of war existed there and that I could not go. As we continued to hear of the imprisonment of our Albanian preacher in Elbasan, Gligor Tsilka, we decided we must go and see how matters stood with him and his family.

"It being impossible for Mrs. Kennedy and myself to both leave the station here and I having just returned from Salonica, she decided to brave the snow and ice and muddy mountain trail. Reaching Elbasan she was enabled to interview the Servian authorities in Mr. Tsilka's behalf. She was treated most courteously. To her great pleasure and to the joy of his family, Mr. Tsilka was allowed to return to his home. However, he was still in confinement as a guard was placed at his gate. The authorities intimated to her that this guard would soon be removed and Mr. Tsilka set free. There being no mail between here and Elbasan we do not as yet know whether or not he is released.

"Last Monday I started with Petro, one of the boys who lives with us, to go to his village in Colonia. As there is no carriage road all the way I went on horse back and took my stereopticon lantern. Petro thought he could use a bicycle he succeeded in borrowing. A heavy storm arose and it soon grew very dark. We lost the mountain trail and were necessitated to sleep out all night in the mud and the rain along a river bank. Early the next morning we went to Quafazezza. The people were very kind letting us warm and dry ourselves by the open fire-place. I learned of ten refugee families there and promised to return by that road. We were glad to meet some young men who had been in America. They had worked in the round-house of a railroad at Indianapolis. The little girls played cards in one corner of the room. The people are without much enlightening or uplifting influence. We gave some literature to the Moslems and Christians, but found they read it with difficulty. We proceeded to Gostibisht, Petro's village, with the bicycle strapped on over our baggage. The country is beautiful, but wild, having always been infested with robbers. However, I felt no fear, for the people know our American Mission and its work and our Lord said, 'Lo, I am with you always.'

"Petro's mother and old grandfather gave us a warm welcome and soon I was eating fresh boiled eggs and sweet village black bread. I slept at the home of the chief bey of the village. Owing to the political conditions the bey himself does not remain at home now. The fanatical Christians are cutting down his trees and taking possession of his store and other property and threatening him although Petro tells me the bey had always treated the villagers fairly well.

"I arranged to show my stereopticon pictures the next evening. But as the women and children in the

(Continued on page 2.)

ATTEND OUR GREAT

May and Trading Stamp Anniversary Sale This Week

DOUBLE STAMPS 8 to 10 A. M.---12 to 2 P. M.

For details see Monday's or Tuesday's advertisement of this week.

Look for further details in this space Friday evening

Many extra special prices in all departments as well as double stamps.

30 STAMPS FREE

New stamp books given out with 30 stamps free

A. E. FORCE & CO.

"THE WHITE STORE"

We give the famous S.H. Green Trading Stamp

"WAIT AND SEE," IS OPINION EXPRESSED ON FRIEDMANN CURE.

The above picture shows Dr. Frederich Franz Friedmann, the Berlin physician, whose results of the serum test for the cure of tuberculosis physicians are watching. They are divided on the question of efficacy of the new treatment. The general opinion expressed, however, by officers of institutions where the Berlin physician held clinics in the United States and Canada is:—"Wait and see."

The public is cautioned against hoping for too marvellous results and at the same time is told not to despair. All will be done to help the scientist.

Hailed at first as an almost certain cure for tuberculosis in cases not too far advanced, the serum treatment of Dr. Friedmann is at present the target of skeptics in the United States. The American public was inclined at first to believe that the Berlin physician would check the ravages of the white plague, and there was some adverse criticism of American medical societies, boards of health and the federal medical authorities for restricting the use of the serum.

BANISHED ONES HEARD FROM

(Continued from page 1.)

bey's home wished to see them I exhibited them there the first evening. In the morning Petro and I visited the church. Later we were asked to see a fine young Moslem who had lost his maid owing to the strain and danger of the political conditions, he being a loyal Albanian.

"While visiting his home where I tried to give some helpful advice, we were told that soldiers were at Petro's home. We went over. The officer said I was summoned to Ersek, the military headquarters. I showed his Prince Nicholas' letter but it had no weight. I went to Ersek and Petro was also ordered to go with me. Naturally I left my baggage expecting to return but the commander at Ersek said I could not return. Petro then went back for my baggage. We slept with guards about us and were brought to Kortcha under guard. On the way we spent the night at Bezjan and I was given an opportunity of exhibiting my pictures on the life of Christ, views of America, etc., and quietly distributed some literature.

"On my arrival in Kortcha I was searched by the head military officer. He said reports had come to him that I was doing political work, writing lists of names of Albanians who wish autonomy, this in opposition to the large meeting convened here some days ago when even Moslems felt obliged to sign their names on the list of those favoring Greek occupation of South Albania. I denied the charges. I invited the official to visit my home and our school and understand more clearly the character of the work which our American Board carries on.

"I have telegraphed my consul for protection in my missionary duties. Our school is undisturbed, but a guard watches to see who attends our Sabbath services. It will be a relief to us when political conditions are settled. The Greek officer under whose care I was placed in Ersek is now visiting me with two other Greek soldiers. This experience shows me that if Kortcha falls within Albanian territory our work will be more free to advance. The opportunity to build up our girls school and to open a boys preparatory school will then be splendid. It is safe for our friends to plan with us for large things for we are ready to attempt great things for God and to expect great things from God that His kingdom may come and His will be done in all these parts."

MORRIS PARK TRACT AN AUCTION OFFER

Opportunity to Real Estate Investors Will Be Given at a Public Sale.

New York, May 15.—The decision on the part of the State Banking Department to sell the Morris Park race track at auction will serve among other things to emphasize the equitable workings of the law enacted a few years ago covering failed institutions. Until quite recently, a financial institution in difficulty was placed in the hands of a receiver or receivers. Without implying any irregular or dishonest action on the part of these receivers, it has been a notorius fact that many real estate bargains have resulted from their liquidation of the real estate among a bank's assets. The receivers' friends were likely to hear before anyone else that offers for the property would be entertained, and the receivers, doubtless eager to realize on the assets, were frequently none too energetic in seeking other offers.

Under the new plan, to be carried out in the Morris Park sale, if there are any bargains developed, the public will get the benefit of them, and with over 3,000 lots placed on the market at once, it is fully realized that many of them must be sold at low figures. Most people have been impressed by the fact that the Morris Park sale will be the largest event in the history of realty selling. Few probably have paused to consider what is likely to be the outcome of an attempt to put on the market at one time over 3,000 vacant lots. It has been estimated that that is about the number of lots marketed in Manhattan and the Bronx under ordinary conditions in three years. Heretofore, 300 or 400 lots have been regarded as a large offering and following the success of a sale of such proportions, there have usually been many expressions of satisfaction that the market could absorb so many lots at once.

What, then, shrewd market observers ask, is likely to be the result of an attempt to dispose of 3,019 lots? If bargain hunters heretofore have found "good picking" toward the end of a sale of a few hundred lots, what will be the possibilities during a sale covering as many thousand? The reply is obvious. In the case of the ordinary voluntary sale, the offering would probably be withdrawn when prices began to fall below the level of the owners' expectations. In the case of the Morris Park sale, the State Banking Department has only one alternative and that is to convert these 3,019 lots into cash.

"If the market will not absorb these lots, in the usual scense in which that term is used," said J. Charles Davies and Joseph P. Day yesterday, "the market has got to take them at whatever the market feels disposed to give."

Many instances have been afforded in the past of the development of an entire neighborhood being retarded by the fact that one large property has been in the hands of some owner who for lack of resources or for some other reason has been unable to develop and improve it.

QUINLAN FOUND GUILTY; HE MUST SERVE TIME

Paterson, May 15.—Patrick Quinlan, Industrial Workers of the World leader, indicted with William D. Haywood, Elizabeth Gurley Flynn, Carlo Treska and Adolph Lessig in connection with recent silk mill strike riots, was convicted on his second trial yesterday. The jurors yesterday were out only two hours and found Quinlan guilty of inciting to riot.

Quinlan was not present when the verdict was announced. His counsel promised, however, to produce him on the date fixed for sentence. As the convicted leader is still under $7,500 bond, Judge Klenert did not issue a bench warrant. Counsel announced that an appeal will be taken which will act as a stay of sentence. The penalty may be from one to seven years in prison.

Treska and Flynn, both yet to be tried on similar charges, in speaking of the Quinlan verdict last night declared that it was a "class verdict." Treska declared that the verdict would serve to bring the silk mill strikers closer together to continue the strike.

TOWNSHIP LOSES ORDINANCE FOR LICENSING OF PEDDLERS

Bernardsville, May 15.—The township has lost an ordinance. The measure was designed to license peddlers. The committee, at a meeting Tuesday in Basking Ridge, directed the township counsel to draft a new measure, in case the old one cannot be found, to be acted on at a later meeting.

Road and water main questions occupied much of the attention of the committee. Road Supervisor Vancleve Meeker was authorized to survey Claremont road, from the Mine Brook road to McWilliams' corner, and find out what it needs in repairs. He was also directed to do the same with the Coffeehouse road. The committee appropriated $25 toward the opening of Wesley road.

A committee of two was named to act with the supervisor in buying the pipe necessary to pipe Main street from Obert's corner to the brook near Claremont road. The cost is not to exceed $500. The committee accepted the offer of the Board of Freeholders to furnish pipe for drainage near the Basking Ridge School.

The committee decided to open West street and directed that notice be given to property owners to remove all trees and other obstructions before November 1.

—Read Press want ads.

WOULD-BE BRIDEGROOM IS ARRESTED FOR ABDUCTION

Long Branch, May 15.—Leon Hicks, nineteen years old, son of the late John Hicks, was Tuesday held in $500 bail to answer a charge of abduction.

The warrant was issued for young Hicks' arrest upon his return Tuesday from Montclair with Elizabeth Grimolizzi, aged fifteen. The boy declares he wants to marry the girl, and would have succeeded if he had found a minister who would perform the ceremony. The warrant was sworn out by the girl's father.

GAVE AN "AD" OF DENTIST IN CHANGE FOR $20 BILL

New Brunswick, May 15.—The jury in the case of Benjamin Wander, a Perth Amboy saloon-keeper, returned a verdict of guilty yesterday afternoon against him on the charge of cheating Joseph Luckick in changing a $20 bill.

Luckick alleged the saloon-keeper gave him a good $10 bill, seventy-five cents in change and some advertising bill, which resembled banknotes on one side and advertised a Perth Amboy dental parlor on the other. He was short $9 in change. Wander denied the charge.

ASKS $10,000 FOR INJURIES CAUSED IN FALL FROM CAR

Elizabeth, May 15.—John J. Shipley, of Newark, is the plaintiff in the Circuit Court in an action brough against the Public Service Railway Company to recover $10,000 damages for injuries received on the night of August 24, 1912. Shipley alleges he was thrown from a car in this city while on his way to Newark after a pleasure trip to Elizabeth. The case was continued yesterday before Judge Vail and a jury.

Shipley says he sat on the rear of the car and remained on it after it reached the end of the route at the Staten Island ferry. On the way back the car lurched, he alleges, and threw him to the pavement. Shipley says he was unconscious eighteen hours at the Alexian Brothers Hospital from injuries to his head.

CREDITORS SEEK COUPLE WHO RAN TWO STORES

Elizabeth, May 15.—Mrs. Jeanette Newman, who, with her husband, conducted two dry goods stores here, is being sought by several creditors, and is said to be on her way to either England or Australia. One store at 1117 Elizabeth avenue was visited yesterday by Sergeant-at-Arms Oliver Conlon, of the District Court, and the contents attached on orders of Louis Schloss, a New York wholesale clothing dealer. Other creditors swarmed about the store making demands on the court attaches that they be allowed to remove goods, but were turned away. A total of $6,000 is said to be owed by the Newmans.

A large moving van backed up to the Broad street store Tuesday night and all its contents were removed before they could be attached. The Newmans advertised extensively and Tuesday night posted a "special sale" sign in the window of the Broad street shop.

WIDOW OF MATE KILLED WITH VANIMAN JUST HEARS OF IT

Atlantic City, May 15.—After tracing her husband's movements throughout the United States, Mrs. Frederick Almas, of York, Pa., was shocked to learn that Almas was one of the crew of five killed July 2 when the dirigible balloon America exploded. The balloon, under the command of Melvin Vanniman, sailed from its hangar at the Inlet the morning of July 2 for a trial trip before an attempted flight across the Atlantic. It was a few minutes later, when 2,000 feet over the sea, that the big gas bag exploded.

Mrs. Almas wrote to the detective department here, requesting information of her husband's whereabouts, declaring she had been searching for him for nearly a year and had reason to believe he was living in Atlantic City. She stated he was an aviator, and Detective Charles Apple, to whom the case was assigned, remembered that a man of that name was on the Vaniman ship.

MAY 13 BRINGS 13TH CHILD.

Hackensack, May 15.—Mr. and Mrs. William H. Snow, of 56 State street, Hackensack, are not superstitious, but they are wondering whether the fact that their thirteenth child, born Tuesday, on May 13, in the year 1913, will result in any disaster for them or the baby. Some one said the baby weighed thirteen pounds, but Dr. G. H. McFadden said nine pounds was correct, spoiling a further combination.

Mrs. B. Swift, of New street, has returned from Peekskill, N. Y., where she attended the ceremony of the profession of her daughter, Sister Mary Philippa, of Mount St. Francis Convent. A large number of friends were present at the ceremony by special invitation.

Borden's Ice Cream

Order from the Borden Route Salesman or nearest office of Borden's Condensed Milk Company.

Established 1857

GEN. SMITH QUITS.

Washington, D. C., May 15.—Brigadier General Frederick A. Smith, who has been commanding the Fifth brigade at Omaha, was placed on the retired list of the army today on account of having reached the age limit of 64 years. Gen. Smith is a native of New York and was graduated from West Point in 1873. His entire career has been in connection with the infantry branch of the service. In his early days as an officer he served in Indian campaigns in Arizona, Nevada and the Dakotas. In the war with Spain he saw active service in Cuba and Porto Rico and later participated in the suppression of the insurrection in the Philippines. He reached the grade of brigadier general in 1908.

KUHN HEADS NASSAU CLUB.

Princeton, May 15.—Wendell Scott Kuhn, 1914, of Pittsburgh, has been elected leader of the Princeton University Musical Club. Kuhn is captain of the hockey seven for next year, and is one of the varsity tennis players. He has been a member of the Glee Club for one year. The first vice president is Walter Wolfe, 1914, of New York, violin soloist of the Mandolin and Banjo clubs. Wolfe is captain of the gymnastic team for next year. The second vice president is Ehrick Billings Kilner, of New York, also a junior and a member of the hockey seven. Torrance Fiske, of Minneapolis, was elected manager of the combined clubs, and J. A. Baker, of Houston, Tex., was made assistant manager.

"ROSE" GREW ON PEAR TREE.

Asbury Park, May 15.—Miss Emma van Gilluwe, instructor in botany at the Neptune High School, was appealed to yesterday to determine whether what appeared to be a perfectly formed white rose, picked from a pear tree on Charles R. Kraine's Whitesville farm was really a rose. Miss van Gilluwe said the flower was the formation of a double pear blossom, a decided rarity. The flower was picked ten days after the other blossoms had fallen from the tree.

—Advertise in the Daily Press. It brings results.

STYLISH — RELIABLE

THE MOTHER WHO DOES THE RIGHT THING, NEED NEVER FEAR

If she saves money, if she spends economically; if she teaches her children good manners, cleanliness, and clothes them properly, she may rest assured that her work is not incomplete.

Such a woman will clothe her youngsters at Rothberg's Clothes Shop, for there only can she buy economically a suit of clothes that will make the boy look neat and fill her heart with pride for him.

It means a saving of $1 or more!

BOY'S SUITS $3.50 TO $7

A word to the wise is—Rothberg's.

ROTHBERG'S

"Most Things Men Wear."

214 W. FRONT ST.

Proctor's is Next Door to Rothberg's.

Continuing this

MID-SEASON CLEARANCE SALE OF SUITS, COATS, ETC.

At the Most Substantial Reductions

These few days of this Clearance has brought us a most substantial response to our ads. We are continuing the event to clean up on our Suits, Coats and Dresses. If you didn't attend last week end you must surely come in at once as the values we are offering are really splendid.

Tailored Suits

that were originally selling at from $16.50 to $18.50, repriced in this

MID-SEASON CLEARANCE

at your choice for

11.95

Tailored Suits

that were originally selling for as high as $20.00, repriced at your choice

12.50

Tailored Suits

that were originally selling at from $23 to $35, repriced in this

MID-SEASON CLEARANCE

at your choice for

16.50

Spring Dresses

Silk and Serge Dresses that were selling at from $12.50 to $15.00, repriced to clean up at your choice

9.50

CREPE KIMONAS
A Fine Value at $1.25.

Just in, and they are certain not to remain long; made of a splendid quality crepe in very pretty floral effect and finished at edges and cuffs in same tone satine; dainty shades of blue, pink, helio, etc., and regular sizes.

AUTOMOBILE DUSTERS,
$2.98 and $4.98.

Two groups of Dusters, one in a fine quality linen finish fabric and the other made of pure linen. Both kinds are in natural color, thoroughly made and finished and in the regular sizes.

CREPE NIGHT GOWNS
A $1.00 Value at 79c.

Dainty garments, made of a fine quality crepe in kimona style, with pretty lace edging at yoke and sleeves; cut very full and a really big value at.....79c

Trimmed Hats

Every day sees new models take the place of those sold, which naturally keeps our stocks fresh and new. Any new idea that comes out is shown in our parlors and the great number of models you have to choose from gives you the widest scope to suit your individual tastes.

PANAMAS—We are showing a good selection of these greatly favored hats, in several stylish blocks, and we have priced them so that we know you will be astonished at the big value; three kinds at $3.98, $4.98, $5.98

YOUR PHOTOGRAPH ENLARGED FREE.

A beautiful enlargement of any photo you care to bring in will be given you on every three dollars worth of merchandise you purchase here. Ask the salespeople, they will explain and give you a coupon. Mind, it's absolutely free.

75c KAYSER SILK GLOVES 50c.
In short length with embroidered wrists; a splendid quality glove as you know, one of the best made; most all sizes in stock and in black, navy, brown, chamois.

Ramie Linen 39c—In a pure linen quality, white color and full 36 inches wide; a special.

More For Your Money at

Tepper's

PLAINFIELD, NEW JERSEY

Blouse Linen 29c—In a finely woven quality, all linen, natural color and yard wide; a special.

SLEEPING ROOM FURNITURE

A clean cut attractive line of DRESSERS, CHIFFONIERS, TOILET TABLES and PRINCESS DRESSERS in all the leading woods. Everything required for the furnishing of the BEDROOM from the COLONIAL and PERIOD PATTERNS to the lower priced pieces. You will find many good designs at a very low price.

OUR MATTRESSES AND SPRINGS

are made in a clean Factory, under the best sanitary conditions and are guaranteed to contain no dirty or used over filling. If you knew where cheap mattress filling come from you would not buy it at any price. It is our aim to give our customers the best and cleanest MATTRESS and SPRING we can for the price you pay.

RED CROSS FELTED COTTON MATTRESS, full size.....$17.50
EUREKA FELTED COTTON MATTRESS, full size.....$15.50
VICTOR FELTED COTTON MATTRESS, full size.....$11.00
BRIGHTON FELTED COTTON MATTRESS, full size.....$8.00
Smaller sizes in proportion.
ALL KINDS OF BED SPRINGS.
PORCH and LAWN FURNITURE, REFRIGERATORS, BABY CARRIAGES.

POWLISON & JONES

149-151 E. Front St. Plainfield, N. J.

KIVANTINOS & JELLING
Successors to Alex. Lusardi.
Foreign and Domestic Fruits, Choice Confectionery, Nuts, Cigars, etc.
111 W. FRONT ST Tel. 866-W

LADIES' FASHIONABLE TAILOR

Each garment is man-tailored throughout, and shows the highest degree of perfection in artistic workmanship and fit.
A perfectly fitting, stylish gown is much admired by everybody. That is the kind I make.
Fair prices—best work—fine materials—correct styles and perfect fit.
M. PERLMUTTER, 426 WATCHUNG AVENUE. Telephone 843-J.
tu th f s

—Press want ads, bring results.

ADOPT INSTALLMENT PLAN FOR TAX COLLECTION

Paterson, May 15.—The Board of Finance will try a new method in the collection of taxes. This is the installment plan. It is especially favored as giving owners an opportunity to redeem their property if it has been seized by the city for the nonpayment of taxes.

The decision is the result of a petition of a resident, John McBride, of 44 North Ninth street. His request was that he be permitted to make small payments to the city in exchange for a certificate of sale, which the city holds on the property.

"CLEOPATRA'S ANKLET" HAVE YOU SEEN IT?

Have you seen Fifth avenue's very latest? Not the slashed skirt—no, indeed, but something closely related to it! "Van" has 'em in his show window—by "Van" is meant M. C. VanArsdale.

Down the street comes one of the smartest of the smart set. Her narrow skirt is slashed to perfection and shows one trim ankle to the best possible advantage. But just look at that ankle a bit closer. Notice anything peculiar? Perhaps you think that miladi has absentmindedly clasped her bracelet around her ankle. Not a bit of it! She is simply showing you the very newest fad out—"Cleopatra's anklet"—the jewelled anklet of gold or silver, such as was worn by that long ago leader of fashions, Cleopatra, the beautiful!

If you choose you may have your anklet made of platinoid, thickly set with rhinestones, a most dazzling affair, to be seen from afar! Or, if you like, you may choose a dainty creation of gold plate and semi-precious stones. But if you wish to follow as closely as possible after the enchantress of the Nile, you will buy a real Cleopatra anklet, a reproduction of the Egyptian lady's own favorite ornament. This is a chainlike affair set with generous sized ovals of jade. The large shoe house that has introduced the anklet can give you any style you want.

There's one thing, however, that you must surely remember in buying anklets, and that is to purchase a pair of slipper buckles to match. Then you are complete. With your hat trimmed a la skyscraper, your waistlineless coat, your slashed skirt and your anklet—on the right ankle only, remember—with corresponding slipper buckles on your very high heeled shoes, you are perfectly equipped, whether Antony accompanies you or not, to stroll up and down the street to your heart's content. And you may be sure the air will be full of imaginary dotted lines running from the eyes of all beholders to your new adornment.

READING AND JERSEY CENTRAL.

Those Washington dispatches which announce that the Department of Justice is preparing to move against the combination of anthracite companies, and especially against the Reading Railway's control of the Jersey Central, doubtless refer to the dominating influence of the Reading in fixing the prices of anthracite and in maintaining the exorbitant rates now charged for its transportation. That these are inexcusably high, as compared with the rates both on soft coal and on other classes of freight, was brought out very clearly at the hearings held by the State Railroad Commission last winter. If this combination can be disrupted and competition be restored among the various producers and carriers the public will be sure to be a large gainer.

From the standpoint of Philadelphia and Pennsylvania, however, there could be no advantage in forcing the Reading to relinquish that operating control of the Jersey Central which it now exercises through the ownership of a large block of stock of the latter company. The two roads are not parallel and competing, in the sense contemplated by the law, but dovetail naturally in forming through lines, such as those between that city and New York and Scranton and other points. In this way the Jersey Central between Bound Brook and Jersey City bears the same relation to the Reading that the United Railways of New Jersey, between Trenton and Jersey City, bear to the Pennsylvania Railroad. For all essential purposes they constitute a single line, and it is greatly to the convenience and advantage of the public that they should remain so. Nearly all our larger Eastern railroads, notably the Reading, the Pennsylvania and the New York Central, are made of these separate links welded into a harmonious system. They can now no more be separated than eggs can be unscrambled, in the language of the late J. P. Morgan.

By all means let the Government tackle the Anthracite Trust and break it up, if possible. That would be a distinct public gain. To divorce the Reading from the Central in any other way would be a backward step. Control of the Central by the Reading rounds it out as a compact system, affording excellent facilities to Philadelphia and scores of other cities and towns, and this arrangement is so obviously in the public's interest that it should not be disturbed.—Philadelphia Record.

—Read Press want ads.
—Advertise in the Daily Press. It brings results.

ELECTRIC POWER ALWAYS READY

Whether your power demand is light or heavy Central Station Electric Power is at your command every minute of the day or night.

With motor equipment and Central Station connection you do not have to worry about engine or boiler-room problem. A turn of a switch and your power is there.

With Central Station Electric Power you eliminate wages of engineers and firemen from your pay-roll, avoid questions involving overtime and leave the matter of providing and handling fuel "up to the other fellow."

Best of all, with Central Station Electric Power you get a more efficient, a more flexible, a more satisfactory and a more economical drive. This has been demonstrated by actual experience in scores of instances.

Power users are being converted to the use of Central Station Electric Power every week because they find that IT PAYS. We connected on our lines the equivalent of 16,430 H. P. in motors for power purposes during the year 1912.

We can supply your needs and save you money. Let us show you.

PUBLIC SERVICE ELECTRIC COMPANY

Corporation Notice.

Notice is hereby given that the following Ordinance has been introduced before the Common Council, read the second time and ordered engrossed preparatory to its third reading, and that it is the intention of the Council to adopt the same.

J. T. MacMURRAY, City Clerk.
Plainfield, N. J., May 5, 1913.

AN ORDINANCE

Regulating and Prohibiting the Sale and Discharge of Fire Arms and Fire Works.

WHEREAS, The Common Council of the City of Plainfield deems it advisable in the interest of the public health, therefore;

The Inhabitants of the City of Plainfield, by their Common Council, do enact as follows:

Section 1. No person or corporation shall within the limits of the City of Plainfield fire or discharge any cannon, gun, revolver, toy pistol, or fire arm of any description whether the same be loaded with blank or full charge; provided that this section shall not apply to any military exercises or to members of the police department while on duty, or to the use of a revolver or pistol in defense of life or property, nor to the use of toy pistols capable of exploding small paper caps only.

Sec. 2. No person or corporation shall fire or discharge any fire cracker, torpedo, or fire works of any character upon any street or public place of the City of Plainfield, except by permit of the Mayor issued as provided in Section 3 of this ordinance.

Sec. 3. No person or corporation shall within the limits of the City of Plainfield fire or discharge any fire cracker, torpedo, or fire works of any description except that Roman Candles, not over fifteen balls, Mines not over fifteen inches in length, Triangles not over twelve inches, Colored Fires, Fire Crackers not over two and one-half inches in length and not over one-half inch in diameter, and torpedoes not over three-quarters of an inch in diameter, may be set off and discharged upon private property on the fourth day of July in any year, unless said day happens to be Sunday, and in such event, then on the fifth day of July, between the hours of 6 o'clock in the morning and 12 o'clock midnight, but at no other time; and provided also, that the Mayor may, at his discretion, upon written application made at least twenty-four hours before the time when said event is to occur, issue written permit for the display and discharge of fire works by properly qualified individuals at any time and place to be specified in such permit; such permit when so issued shall entitle the person or persons specified therein, but no other person whatsoever, to use, set off, discharge and display the fire works therein referred to at the time or place therein specified and at no other time or place except such as may, by written consent of the Mayor endorsed upon said written permit subsequently to the issue thereof, be specified and fixed.

Sec. 4. No person or corporation shall within the limits of the City of Plainfield, set in motion any toy or other balloon containing a lighted torch or burning material of any kind.

Sec. 5. No person or corporation within the limits of the City of Plainfield shall sell or expose for sale, any toy cannon, toy pistol, fire crackers, torpedos, or fire works of any description, except Roman Candles, not over fifteen balls, Mines, not over fifteen inches in length, triangles, not over twelve inches, colored fires, fire crackers not over two and one-half inches in length and not over one-half inch in diameter, and torpedos not over three-fourths of an inch in diameter, and paper cap toy pistols capable of exploding small paper caps only, provided also, that nothing in this section shall prohibit or interfere with the sale of fire works intended to be used exclusively in connection with an exhibition for which a permit has been issued by the Mayor provided that the purchaser shall upon such sale exhibit to the seller such permit signed by the Mayor.

Sec. 6. Any person or corporation violating any of the provisions of sections 1, 2, 3 or 4 of this ordinance shall on conviction be punished by a fine not exceeding $20 for each offense. Any person or corporation violating any of the provisions of section 5 of this ordinance shall on conviction be punished by a fine not exceeding $100 for each offense.

Sec. 7. The Ordinance entitled "An Ordinance Regulating and Prohibiting the Discharge of Fire Arms and Fire Works," approved June 20, 1910, and Section One of the Ordinance entitled "An Ordinance Concerning Fire Arms and other deadly weapons," approved April 9, 1895, as amended, and all other ordinances or parts of ordinances inconsistent herewith are hereby repealed.

5 8 2-th

FEDERATION OF ARTS.

Washington, D. C., May 15.—Art museums and industrial art are the chief subjects slated for consideration by the American Federation of Arts, which began its fourth annual convention in the capital today with a good attendance of delegates. President Robert W. De Forest of New York presided at the opening session. A reception at the Corcoran Art Gallery and a garden party to be given by the President and Mrs. Wilson at the White House tomorrow afternoon are included in the programme prepared for the entertainment of the delegates.

—Press want ads. pay.

Our Goods Sell Themselves

We don't try to "talk" you into buying. Our merchandise and our prices "talk" for themselves. You'll be surprised at the variety of stock you'll find in *this* store. We've everything that any other hardware store has and *lots* of items that most of them haven't.

Stocks complete. Quality right. Prices reasonable and fair treatment *all* the time.

Come in and look us over. You can't *afford* to overlook us.

Let us Show You Our
GILBERT & BENNETT
PEARL WIRE CLOTH
It is far handsomer and much more durable than the screen you have been using.

A. M. GRIFFEN CO.

119-121-123 E. Front St., Plainfield N. J
Two 'Phones 6 214

Screen Doors and Window Screens
FLY TRAPS AND FLY SWATTERS

The gentle Spring when poets rhyme
And blossoms greet the eye,
Remind us it will soon be time
To swat the nasty fly.

Now is the time to examine your Screen Doors and Window Screens, repair those that need repairing and replace the ones that are worn out. We have a complete stock of Screen Doors, Window Screens, Fly Wire of all kinds and sizes, Screen Door trimmings, Fly Traps and Fly Swatters, etc.

Gayle Hardware Co.

'Phone 398 Front Street and Park Avenue
General Hardware and Housefurnishings

No matter what you think of the Tariff
YOU BELIEVE IN PROTECTION
for your property. We assure you that our POLICIES are both Safe and Sound.

Automobile fire from 1½ up.

REAL ESTATE
LOANS
RENTS

GEO. M. CLARKE CO. Babcock Bldg., Telephone 205 Plainfield
INSURANCE OF ALL KINDS.

Try Press Want Ads

Plainfield Daily Press

Published Daily except Sunday, by the PLAINFIELD PRESS COMPANY, 105 North Avenue.
Entered at the Plainfield, N. J., Postoffice as Second Class Mail Matter.

Leslie R. Fort and Ralph L. Morrow, Editors and Managers.

TELEPHONE PLAINFIELD 1300.
Private Branch Exchange connecting all departments.

Two cents a copy. Ten cents a week. $5.00 a year in advance. Delivered by carrier or by mail. No extra charge for papers mailed to points in the U. S. and Canada.
Any subscriber failing to receive a single issue will confer a favor by notifying the business office.
Advertising rates mailed on application.
Copy for change of Advertisements to ensure change for same day must be at the office by 9:00 a. m.

MAY 15 IN HISTORY.

1760—British fleet under Admiral Swanton arrived for the relief of Quebec.
1776—Continental congress advised each colony to form a government independent of Great Britain.
1797—The Fifth Congress assembled in extra session at Philadelphia to consider the threatening relations with France.
1801—Albert Gallatin, of Pennsylvania, became Secretary of the Treasury.
1820—Rear Admiral Daniel Ammen a distinguished naval officer of the Civil War, born in Brown County, Ohio. Died in Washington, D. C., July 11, 1898.
1847—Daniel O'Connell, famous Irish leader, died in Genoa Italy. Born in County Kerry, Ireland, Aug. 6, 1775.
1877—Ex-President Grant sailed from Philadelphia for his trip around the world.
1885—Louis Riel, leader of the rebellion in Northwest Canada, surrendered.
1894—Supreme Court of the United States sustained the Chinese Exclusion act.
1912—Christian X. proclaimed King of Denmark.

Plainfield, N. J., May 15, 1913.

THE JAPANESE SITUATION.

A settlement of the Japanese matter seems farther off than it did when Secretary Bryan went to California. The matter is much more serious than many men think. The Japanese are a very proud and very sensitive people. They have now switched their position from mere claim of treaty obligation to one of a reflection upon their honor in the enactment of the California law. This is ominous. That is a matter which, of course, under the various peace treaties, is not a subject for arbitration. The national administration has a delicate situation before it, and we earnestly hope they may come out to the satisfaction of both nations, but we confess that we have doubts about it. Governor Johnson in deciding to sign the land bill has made the satisfactory solution a most difficult one.

THE CHICAGO CONFERENCE.

The conference of so-called Progressive Republicans, which was held at Chicago last week, had for its foundation object the reorganization of the Republican party in the hope that it would result in bringing the Progressives, which were for Colonel Roosevelt last year, back into the Republican fold; but in some way these gentlemen did not understand the Progressives.

The representative men in that party do not seem to care about what the organization is, but they do greatly care about who controls and what it stands for. Men like Senators Cummins, Bristow, Sherman and Gronna, and ex-Governor Hadley, are really representative citizens and should have much weight in the party councils, but they had little in the present Republican party. Men of their stamp are not in sympathy with the gang that runs that party, in the National Committee, at this time. Governor Hadley was right when he said that the thing to do, and the only thing, was to eliminate Penrose, Crane, Barnes and men like them. His statement that the people demanded this is undoubtedly true.

There can be no union or even co-operation between the Progressives and the Republicans with men of the Barnes class running the Republican party. It is a shame that this old party should be destroyed by such men, and it is more than surprising that the rank and file of the old Republican party submit to such leadership without rebellion. If the Progressives and Republicans could fight under one banner at the election in November next in New Jersey there would be little doubt about the result; in fact there would be an assured victory for the candidate for Governor who was supported by both these parties. If the Republican party would adopt the initiative and referendum and the recall and would stand for jury reform sincere and honest in character and for the general protection of popular rights, there would be no reason for any other party, but they will not do this. They still adhere to the old gang leadership and refuse to adopt these new political principles and yet ask the Progressives to come with them.

There could never be union without mutual concession, and there never can be any kind of union until the old gang is eliminated.

FRANK CHANCE DAY.

Saturday will be a red letter day in Chicago. Every loyal son of the Windy City will feel it a sort of sacred duty to go to the White Sox baseball park, for there the big demonstration will be held. The day is to be known as "Frank Chance Day," so named in honor of the "Peerless Leader," who successfully piloted the Chicago National League team for several seasons and now returns to the old home town as the manager of the New York Americans. Forty thousand enthusiasts are expected at the big baseball grounds for the celebration, providing, of course, that the weather man is on his good behavior.

Cub fans and Sox fans will forget their differences on that day just for the purpose of cheering the former leader of the Cubs, whose friends in Chicago number in the thousands. Added to the crowd will be delegations of baseball followers from cities and towns throughout the middle States and some from points as far distant as New York, Boston and Philadelphia. In the early afternoon an automobile parade headed by a police escort and a brass band will start from the down town district and move through South Side boulevards to the baseball park. Chance and his team mates will be in the parade, also the members of the Chicago team and numerous other notable figures in the baseball world. The celebration is to conclude in the evening with a banquet at which the "Peerless Leader" is to be the guest of honor.

THE NEW JERSEY DEMOCRATS.

Constitutional convention and jury reform and practically everything else that President Wilson came to New Jersey to have enacted has been killed by the Democratic Legislature in the present week. Whether by future conference the Democrats of the State can get tgoether is doubtful. If they do get together they may pass some of htis legislation. If they fail, it will be a repetition of the action of the people in 1910, when they repudiated the Republican party for failure to keep its political promises. They will do the same thing to the Democrats in November next unless they do better than they have this week at Trenton.

"There are tricks in all trades" and the poultry shippers practise one that for down-right cussedness is hard to beat. The poultry is starved for a day and then "loaded" causing its weight to be a fictitious one. Sand and gravel are mixed with the food in some instances, while it has been a common thing even to use cement. This is frankly admitted by the shippers, who actually believe that they are doing nothing wrong. City Sealer Bender, of Elizabeth, tells of cases where after starving the poultry they are fed with salt causing them to drink a large quantity of water. Men who are responsible for this sort of thing are the meanest type of thieves.

The contributing editor for Saturday will be the head of a movement which has for its purpose the training of boys to make them finer men both morally and physically.

TORNADO KILLED 17; FORTY WERE INJURED

(By Telegraph to The Daily Press.)

Ohama, May 15.—Latest reports state that seventeen lives have been lost in the tornado which swept through Seward county. Forty persons were injured. The property loss was $250,000.

FROM POLICE BLOTTER.

Henry Lee and James Still, both colored, of West Fourth street, were arrested this afternoon. Parents of fifteen-year-old Marjorie Lane, of East Third street, charge them with a serious offense.

DR. PATTON RESIGNS.

FRANCIS L. PATTON.

Dr. Francis Landey Patton, D. D. LL. D., offered his resignation as president of the Princeton Theological Seminary to the Board of Trustees at its annual meeting recently, and it was accepted immediately. No successor was appointed at the meeting, and probably nothing will be done until next year.

Dr. Benjamin Breckenridge Warfield professor of didactic and polemic theology, was made president pro tem, by virtue of his position as senior professor in the faculty. He will become a member of the Board of Trustees until the election of a successor.

JAPAN OPTIMISTIC THO GOV. JOHNSON WILL SIGN

(By Telegraph to The Daily Press.)

Tokio, May 15.—The Japanese Foreign Office is optimistic as to the outcome of the controversy over the California alien land ownership. In reply to an inquiry a high official said: "The negotiations between Japan and the United States are progressing satisfactorily. We expect to reach a friendly and permanent solution of the trouble."

Sacremento, Cal., May 15.—Expressing his determination to sign the Alien Land bill recently passed by the Legislature, Governor Hiram W. Johnson, of California, yesterday telegraphed to William J. Bryan, Secretary of State, a long explanation of the action taken by the Legislature. The message was in answer to the request telegraphed to the Governor by Secretary Bryan at the direction of President Wilson that the bill be vetoed.

COMMEMORATIVE SERVICE BY MAYFLOWER SOCIETY

[illegible] Society [illegible] Descendants of New Jersey in Elizabeth in the Old First Presbyterian church in Elizabeth, Thursday afternoon, May 22, at 4 o'clock. Representatives of other patriotic organizations have been invited, as well as those interested in perpetuating the spirit of patriotism. C. Wenham Smith, of Newark, will give an organ recital and his daughters will contribute violin selections. The Rev. Henry R. Rose, of Newark, will deliver an address on "The Grandeur of the Republic."

The committee of arrangements is composed of Mrs. Herbert Turrell, of West Orange, regent of Orange Mountain Chapter, Daughters of the American Revolution; Arthur Lovell, of this city; Benjamin Shepard, of East Orange, and William Meek, of Elizabeth.

ANNOUNCES DATES FOR SUMMER SCHOOL SESSION

Trenton, May 15.—Commissioner of Education Kendall yesterday announced the dates for the summer schools for teachers. The schools will be held at Phillipsburg, State Normal School at Trenton and Collingswood from July 7 to August 15. Those three schools are in addition to the regular schools at Rutgers College and Cape May.

The instruction schools will be open to first teachers in the State service and High School pupils who intend becoming teachers. The Legislature appropriated $6,000 for the work and no charges will be asked of those who take the courses. The subjects to be taken up are those that are required by the State Board of Examiners for limited and permanent elementary certificates. Instruction in the methods of teaching elementary subjects will also be given. The instructors in the summer schools will be chosen by the State Board of Examiners.

The school at Cape May is to be opened July 7 and closed August 2. Rutgers will open June 30 and close August 8.

BIG FOREST FIRE.

(By Telegraph to The Daily Press.)

Kittanning, Pa., May 15.—A forest fire in Armstrong county, near Valley Township, has burned over an area about five miles long and one mile wide. Much timber has been destroyed and two gas wells are burning. The fire was controlled after thirty-six hours.

"The Wayne" Cedar Papered Wardrobes

is the one real saving devise in the home. They are absolute protection against moths, dust or moisture; in them your garments are instantly accessible and can be replaced again just as quickly. Made in various sizes for all garments and ranging in price from

50c to $1.50

There's a Reason WHY FAMOUS Holeproof Hosiery WEAR SO LONG

They are knitted from 3-ply long fibre Egyptian and Sea Island cotton yarns. In the reinforcement of heels, soles and toes a double thickness of this 3-ply yarn is used, giving actually 6-ply as against 4-ply of other makes. That's why six pair are guaranteed for six months against holes. We have a complete stock of this famous hosiery for men, women and children.

VOILE FLOUNCINGS.
In a large assortment of new patterns, handsomely embroidered, 45 inches wide, at ..... 98c a yard
Banding to match at ..... 25c a yard

SHOE DEPARTMENT.
Our Tailored Pumps at $3.00, $3.50 & $4 Are the Last Word for Style.
Made in all leathers, also in black satin for dress and street wear, and in white canvas.
A Large Assortment of Buckles in Colonial effects, from ..... 50c up

HUMAN HAIR GOODS.
Beautiful wavy Human Hair stem switches; regular $2.00 value $1.50
Also stemless switches in all shades, very fine quality, worth regular $5.00, for $3.50

SALE OF RUFFLING.
Pretty shadow lace ruffling in white and cream color; two to four inches wide; values up to 50c a yard; special at ... 19c

GOOD CASTILE SOAP.
Swift's famous Vest Olive Castile Soap; a large pound cake, special this week, at 15c

CHILDREN'S SOCKS.
Are now greatly in demand; our Hosiery Department is showing a special lot of fine white cotton socks with fancy colored tops; sizes 4½ to 8; at ... 2 pairs for 25c

MEN'S SUMMER UNDERWEAR.
A complete line of all the popular makes, such as B. V. D., Porosknit, Madewell, O. Y. E. and Otis, in white lisle, balbriggan and cross bar nainsook. Ordinary and athletic garments from 25c to $1.50. Union Suits, all styles ..... 59c to $2.50

WOMEN'S SUMMER UNDERWEAR.
The stocks are complete and comprise fine white cotton ribbed vests at 10c and 15c, and lisle thread Vests and Pants from 25c to $1.00. Also union suits with tight and umbrella style pants, ranging in price from ..... 25c to $1.25.

CHILDREN'S SHOES Woodhull & Martin Co. WOMEN'S SHOES

"The Store That Gives You 5 Per Cent. Profit Sharing Coupons."

CHRISTIAN FIELD.

The Christian Endeavor Society of the Temple Baptist church will hold a meeting tonight in the Baraca room of that edifice. After several business matters have been disposed of a general social time will be held.

Dr. Theodore S. Henderson, who was elected a bishop of the Methodist Episcopal church at the general [illegible] last denomination in [illegible] Moorestown, N. J., May 14, 1868, and entered the ministry in 1893 at the New York East conference. Bishop Henderson is particularly well known for his evangelistic work. In 1902 he organized the first annual conference commission of evangelism in New York East conference, and, as a result, the general conference at Los Angeles appointed a commission of evangelism in 1904. In 1906 Dr. Henderson was detached from the pastorate and became corresponding secretary of the commission and gave his entire time to this evangelistic work, which was an inspirational work among the annual conferences and the colleges. At the general conference in 1904 he was appointed chairman of the special committee on evangelism. Since his elevation to the bishopric he has remained in charge of the evangelistic work of Methodism.

Rev. John Sheridan Zelie will be the speaker at the Rescue Mission tonight. A special musical program has been arranged for the occasion.

There will be a sale of cake, candy and useful articles at the home of Mrs. W. H. Freeman, 1008 South avenue, Saturday afternoon, from 2 to 6 o'clock, under the auspices of the Ladies' Aid Society of the Park Avenue Baptist church.

TO ADD 150 CONVICTS TO NUMBER AT WORK ON ROADS

Trenton, May 15.—Acceding to a request from State Road Commissioner Edwin A. Stevens the Board of Prison Inspectors have decided to place at work 150 additional men on public highways. Of this number fifty will be put to work June 1, fifty more June 15, and the remaining fifty July 1. This adjustment was made in order not to interfere with the execution of prison labor contracts now in force.

It was also decided that the State road commissioner should assume responsibility for the expenditure of forty-five cents a day for the maintenance of each man taken from the prison. It was further stipulated that a charge of fifty cents a day for th emen already at work should be made. It was estimated that when the men are sent out in larger gangs the cost of maintenance will be slightly decreased.

—Press want ads. pay.

—For best results advertise in the Daily Press.

TO THE MEN AND WOMEN OF NEW JERSEY

A Public Meeting will be held at the PLAINFIELD THEATRE on

Friday Evening, May 16, at 8 o'clock

Under the Auspices of the MEN'S LEAGUE FOR WOMAN SUFFRAGE.

Speakers—Hon. Everett Colby, Senator Helen R. Robinson, of Colorado, and Miss Alice Carpenter. Miss Inez Milholland will answer questions. Dr. William L. Saunders will preside.

Admission to orchestra 25 cents; to all other parts of the house 10c. No seats reserved.

Come, let us reason together on this, the most interesting question which is now before the people of the United States.

BURGLARS GET JEWELS.

(By Telegraph to The Daily Press.)

New York, May 15. Jewels said to be valued at $10,000 were obtained by marked burglars who robbed Sigmund Kohns jewelry establishment at 41 Maiden Lane this morning after binding and gagging the watchman and locked him up in a vacant room. The watchman spent some time in releasing himself so he could give the alarm. Kohns place was on the second floor.

—Read Press want ads.

Headquarters for GIBSON'S RYE

E. C. WESCOTT, 115 East Front Street.

Bonn's 160 EAST FRONT ST.

A SPECIAL SALE OF UNTRIMMED HATS $1

of fine Hemp, Tagal or Milan, colors brown, Nell rose, blue, purple, burnt and linen shades, values $2 to $4 ea

Now $1 each

BINGHAM FOR U. S. JUDGE.

(By Telegraph to The Daily Press.)

Washington, May 15.—President Wilson has named George H. Bingham to be U. S. Circuit judge for the First Judicial Circuit which includes Rhode Island, Massachusetts, New Hampshire and Maine.

YESTERDAY'S WEATHER.

Maximum temperature	75
Minimum temperature	50
Mean temperature	62
Normal temperature	60
8 a. m. temperature	62
8 p. m. temperature	61

—Press want ads pay

CITY NATIONAL BANK PLAINFIELD, N.J.

ORGANIZED 1875

TO SAFEGUARD YOUR FUNDS

while traveling and secure available cash at any point, our

TRAVELERS CHECKS

afford you the best medium.

We have them for sale at reasonable cost.

4% Interest paid on Savings Accounts.

Capital $150,000.00 Surplus and Profits $290,000.00 (all earned)

QUALITY

A fully matured brew, so supreme in quality, so deliciously palatable and brimful of health that its equal has yet to be produced.

Bartholomay
Rochester
Rienzi Beer

As easy to order as the other kind.

Distributed by
Henry Haurand
Plainfield, N. J.
Phone 229.

Westfield.

The first party of children at the Children's Country Home at Mountainside will arrive the last of this month.

Westfield Council will receive bids for constructing the east main sewer, two miles in length, at the meeting the first week in June.

A party of Westfield officials will attend the banquet of the High Bridge Board of Trade this morning.

Warrenville.

The Warrenville Baseball Club will give a dance on Saturday night at the Mountain Side Hotel.

Miss Mildred Miller and Miss Jessie Cooper are the guests of their aunt, Miss Maude Bowers.

Mr. and Mrs. Ambrose Mantz gave a party on Saturday night in honor of their daughter, Miss Gertrude Mantz, dancing being the chief feature. At a late hour a bountiful lunch was served by the hostess. Guests were present from Warrenville, Coontown, Martinsville, Mt. Bethel, Springdale and Mt. Horeb.

Miss Ruth Miller was the guest of her cousin, Miss Aline Giddis, of Watchung avenue, on Tuesday.

The South Stirling School is closed for a few weeks on account of the whooping cough.

Miss Minnie Nelson, of North Plainfield, is stopping with Mrs. Alfred Jennings.

Miss Alice Holthusen is visiting Miss Winnie Van Winkle, of Somerset street, North Plainfield, for a few days.

William Gillespie, of Bound Brook has returned home after a brief visit with his grandmother, Mrs. Eliza Jennings, of the Cedars.

Miss Sadie Bornmann, who has been visiting her aunt, Mrs. Sadie Newmiller, of Plainfield, has returned to her home.

Frank E. Winn, who is employed on Highland Farm, has been visiting friends in Rutherford.

Edward E. Cooper has installed a new crusher in his quarry.

Miss Grace Horton has been entertaining Miss Isabelle Smith, of South Stirling.

North Branch.

Rev. Charles E. Corwin, pastor of the Reformed church of North Branch, and Rev. Marian T. Conklin, of High Bridge, went to Finderne yesterday to attend a meeting of the committee in charge of the arrangements for the erection of a church edifice there. A site was selected and at the next meeting plans and specifications will be considered. Already $6,000 has been raised, $3,000 having been subscribed by Mrs. Ralph Voorhees, of Clinton.

I. N. DuMont, of Trenton, recently visited his father, C. Nevius DuMont, at North Branch Depot.

Mr. and Mrs. Abram Q. Ten Eyck have gone to Plainfield.

Miss Hazel Hodge, of Somerville, is the guest of Miss Grace Hamilton.

At the services in the Reformed church in this place next Sunday night Rev. Charles E. Corwin, the pastor, will deliver a lecture on "The Life of Joseph."

The examinations of the public schools of Branchbury Township for admission from the eighth grade to the High School will be held in the public school in this place the first week in June.

Matthew Hill, of Peapack, has been visiting his father, Edward Hill, at his home near here.

High Bridge-Califon.

Mrs. Effie Wear is seriously ill at the home of her son, Seward Wear, at Califon.

Mrs. Thomas Neign, of Califon, visited Mrs. Albert Camfield, of Lafayette street, Newark, Monday.

Mr. and Mrs. P. Davis Reed, of Whitehouse, visited Mr. and Mrs. Edgar Lance at High Bridge Sunday.

A box social was held last night at the home of John Fritts, near Woodglen.

Mrs. Roy Hoffman, of Califon, is visiting her parents, Mr. and Mrs. George Alvah Apgar, near Middle Valley.

Charged with assault and battery, Arthur C. Youngs, of Califon, was held under bail yesterday to await the action of the grand jury.

The High Bridge High School baseball team will play the Washington High School nine on the latter's grounds Saturday afternoon.

Miss Ethel Apgar, of Califon, is making a stay at Flemington.

German Valley.

A. C. Van Gaasbeek, of Orange, is spending the week on his farm near Chester. He is constructing a number of new buildings.

Rev. Dr. Madison C. Peters, of New York, has been engaged by the Chester Grange, No. 198, Patrons of Husbandry, to give a lecture on May 20.

Miss Daniel Hughson and children, of Chester, have returned after a visit to the home of Mr. and Mrs. William Hunt, of Newark.

William Scribner, of Hibernia, is spending a week at the home of Mr. and Mrs. Charles Scribner, in Chester.

Mr. and Mrs. William S. Howell, of Chester, will move to Athens, N. Y., the first week in June.

A number of the boys of the Chester public schools will enter the Morris county corn growing contest and the girls will enter the domestic economy class.

J. Edward Baldwin, of German Valley, who has been ill, is convalescing.

The price of milk in German Valley has been reduced from six to five cents a quart.

Hunterdon County.

Russell Bigelow, of Hampton, has bought a new automobile.

Miss Mary Kitchen and brother, Allie Kitchen, of Hampton, were recently in Asbury.

Miss Sadie Trimmer, of Bloomsbury, is visiting her sister, Mrs. Judson Hackett, in Hampton.

Mr. and Mrs. Miller Bowlby, of Washington, were recent guests of Mr. Bowlby's parents, Mr. and Mrs. William Bowlby, in Hampton.

Edwin Seeschaaf, of Brooklyn, has leased a house in Glen Gardner and will move his family there.

Mrs. Martin Dally and family, of Elizabeth, are visiting Mrs. Dally's parents, Mr. and Mrs. Thomas Connolly, in Glen Gardner.

Mr. and Mrs. Walter Davis, of Newark, have returned after a visit to their uncle, Constable Stewart T. Bell, at Glen Gardner.

George S. Foss is suffering from a sprained ankle, caused by stepping on a rolling stone.

Mr. and Mrs. Frederick Houston, of Glen Gardner, were guests yesterday of Mr. Houston's sister, Mrs. Agnes Crater, in Hampton.

Isaac J. Eyears, of Glen Gardner, has been appointed executor of the estate of Elizabeth Apgar, of that place. Recorder J. M. Shannon and S. L. Vliet were appointed appraisers.

Mrs. Jennie Laudenberger, of Glen Gardner, is visiting Mrs. Anna Wallander in Hampton.

Suffering from blood poisoning on his hand, caused by scratching it on a rusty nail, Thomas DeCator, of Hampton, went to the Easton (Pa.) Hospital yesterday.

Whitehouse.

The prayer meeting of the Reformed church at Pottersville, which was to have been held last night at the parsonage, was omitted.

The Woman's Missionary Society of the Presbyterian church at Lamington will be entertained in the chapel there Saturday afternoon by Mrs. John T. Scott.

Lester Apgar, agent for the South Branch Railroad at Frankfort, was a recent visitor in East Whitehouse.

Miss Eleanor Craft, of New York, is visiting her parents, Mr. and Mrs. John Craft, of East Whitehouse.

Miss Ruth Apgar, of Califon, has returned home after a visit to her sister, Mrs. Edward Drake, at Lebanon.

Word was received Tuesday from High Bridge that the reason the team from there failed to appear here Saturday to play Whitehouse Station in the Reformed Church Sunday-school League was that the nine had received no official notification of the game.

The Ladies' Home Circle of the Reformed church at Lebanon was entertained yesterday afternoon in the chapel by Mrs. William J. Lonsdale. Sunday night the monthly union services of the Reformed and Methodist churches at Lebanon will be held in the latter edifice. The sermon will be preached by the pastor, Rev. Sylvanus D. Decker.

Mrs. William J. Lonsdale, of Lebanon, left last night to go to New Rochelle, N. Y., to visit Mr. and Mrs. Walter H. Frost.

Rev. William J. Lonsdale returned to Lebanon yesterday after attending the commencement exercises of Union Seminary, New York.

Rev. B. V. D. Wyckoff, of Readington, will lecture Sunday afternoon in the schoolhouse at Harlan.

Miss Vera Whiteman, of Brooklyn, is spending a week at Pottersville, where she formerly lived.

The Somerset County Teachers' Association will meet Saturday afternoon in the public school building at Peapack.

The congregation of the Methodist church at Gladstone held its annual reunion last night.

Rev. J. M. Harper, of Peapack, is home from Atlantic City.

Mr. and Mrs. John Young, of Millstone, are visiting Mrs. Elisha Hockenbury, at Centreville.

Silas Kagan and family, of Jersey City, have been visiting G. F. Hill at Gladstone.

'Plains & Fanwood.

S. Dana Townsend has received word from the State Board of Education that the local schools will close for the summer vacation on Thursday, June 25. The State "exams" in geography, spelling and penmanship will be held June 5, 6 and 7, and English, history and arithmetic June 16, 17 and 18. The eighth grade will have a State "exam" in algebra and county and civil government. The graduation exercises of the eighth grade will be held on the evening of June 19.

The pupils from this district taking part in the Union county spelling contest left in a body this afternoon on the 1 o'clock car. Dictionaries will be given as first, second and third prizes in each division. Every competitor whether they win a prize or not will receive a button to show that they were contestants.

Mrs. Emma Kent and daughter, Miss Carrie Kent, have returned to their home in Greenville, after visiting Mrs. Kent's niece, Mrs. Augustus Sheelen, of the borough.

Sidney Lidgate, of the borough, is improving from a three weeks' illness.

Mrs. Henry Talmadge has returned to her home in the borough after visiting relatives on Long Island.

Mrs. Sallie Morris Corey, of New York, a well known lecturer on the "Peasantry of Africa," entertained a large audience in the Parish House, this afternoon, the occasion being a "Dime Party," given under the auspices of the Ladies' Auxiliary. The speaker wore many grotesque costumes to illustrate her discourse and also showed several unique products of Africa. Mrs. Corey during her travels around the world spent much of her time in Africa and has studied the ways and customs of the natives extensively. Her description of their peculiar mode of living and their unique dialect furnish a pleasing entertainment.

Rev. Dr. H. K. Carroll will be in charge of the regular weekly prayer meeting to be held tonight in the M. E. church.

Mrs. Michael Wilson, of East Orange, a former resident of the township, spent yesterday in town visiting friends.

Burnett Brodziak visited friends in New York last night.

Albert Robins, who has been detained at his home with an attack of the mumps, has fully recovered.

The tennis court being laid out in the rear of the Parish House will be completed the early part of next week.

William Mead is detained at his home with a severe cold.

Dunellen & Vicinity

The Parent-Teacher Association of Whittier School is making arrangements for an attractive program of vocal and instrumental selections to be rendered May 22 in connection with the manual training exhibit to be held in the Whittier School on that date.

Mrs. Hannah Rountree has returned to her home in New Market after spending several days visiting friends in Newark.

Several local people journeyed to Newark last night to attend the Ringling Bros.' circus which appeared in that city.

George Jennings has been selected as the janitor of the Lincoln School building.

Marshall Henry has fully recovered from his recent attack of rheumatism.

The Fourth of July celebration committee has received the assurance of the New Market Grange that its members will attend the civic demonstration and be represented in the parade in large numbers.

The P. O. S. of A. will initiate several candidates at the meeting to be held tonight.

Mrs. Oscar Bittle, of Newark, has returned home after spending several days in New Market as the guest of Mrs. Peter Benward.

Following the marriage yesterday afternoon of Miss Marjorie Dunn to Charles N. Witter, which took place at the home of the bride's parents, Mr. and Mrs. Walter Dunn, the newly weds left for Alfred, N. Y., the bridegroom's former residence, where they will spend a portion of their honeymoon.

Mr. and Mrs. Walter J. Titus, of New Market, announce the engagement of their daughter, Miss Florence Titus, to George W. Allegar, of Neshanic.

Gordon Nelson, of New Market, has recovered from his recent illness.

William P. Dunn, of Stelton, has been visiting his sister, Mrs. Robert L. Pierce, of New Market.

The regular weekly prayer-meeting of the Seventh-Day Baptist church will be held tomorrow night.

Joseph Kelly has fully recovered from his recent illness.

MARRIAGE SERVICE ONLY FOR HEALTHY

A Montclair Pastor Gets Novel Instructions From His Congregation.

Montclair, May 15.—The members of Unity church in annual session last night voted in favor of a proposal that the pastor, the Rev. Edgar S. Wiers, be instructed to require a medical certificate from all persons seeking to be married in the church henceforth. Notice of the intention to have the annual assemblage vote on the question had been given in advance, and all came prepared to express their convictions. The vote in favor of the proposal was unanimous. There were a number of women present. Recently the Rev. Henry E. Jackson, of the Christian Union Congregational church, announced that he would perform no marriages unless the bridegroom presented a certificate of good health.

PRESBYTERIANS IN HARMONY.

Atlanta, Ga., May 15.—With nearly 5,000 guests within her gates Atlanta is doing her best to be an ideal hostess to the great gathering of Presbyterians which opened here today. The occasion is the first in the history of the Presbyterian denomination that the four branches of the church have met at the same time and place. The joint meeting of the general assemblies represents the Presbyterian Church of the United States of America, northern branch, the Presbyterian Church of the United States, southern branch; the United Presbyterian Church and the Associated Reformed Church. The sermons of the retiring moderators and the elections of their successors occupied the time of the general assemblies today, following the work of organization. That the joint gathering is regarded as a gaint stride toward the union of all Presbyterians was indicated in the tone of the opening addresses. The Southern Presbyterians and the United Presbyterians are to combine into one organization before the end of the present assemblies. While there is no expectation that the Northern and Southern branches of the church will be united in the immediate future, the hope is expressed on every hand that this end may be accomplished within a very few years.

CONSOLIDATE INTERESTS.

In explanation of the Union Typewriter Company's recent withdrawal from business in New Jersey, the announcement is made that the corporation has practically gone out of existence with the organization of the new Remington Typewriter Company, a New York corporation. Formerly the Union Company, a New Jersey corporation, was the manufacturing branch of the Remington, Smith Premier and Monarch Typewriter companies, which were, in effect, selling agencies. Under the reorganized Remington Typewriter Company the manufacturing and selling forces of the three typewriter makes mentioned are combined.

STATESMAN TO VISIT U. S.

Rio de Janeiro, May 15.—Lauro Mueller, the Brazilian minister of foreign affairs, sailed on the battleship Binas Geraes today for the United States. The chief object of his trip is to repay the visit made to Brazil a year or more ago by Secretary of State Root. The Minister will land at Norfolk and thence proceed to Washington. After fulfilling this part of his mission he will visit New York and other principal cities in the East and will then go to San Francisco to select the site for Brazil's building at the Panama exposition.

TO DEBATE ON TOLLS.

Lexington, Ky., May 15.—A debating contest between teams representing the law schools of Vanderbilt University and the State University of Kentucky takes place tomorrow night and promises to be one of the most interesting events of the university year. Kentucky will have the affirmative and Vanderbilt the negative side of the question "Resolved, That All American Vessels Engaged in Coastwise Trade Should Have Use of the Panama Canal, Free of Toll."

TO ADVERTISE TENNESSEE.

Columbia, Tenn., May 15.—A novel plan to advertise Tennessee and to call public attention to its resources was launched here today at the annual meeting of the Tennessee Press Association. Every editor in attendance agreed to publish in each issue of his paper at least 500 words concerning the industrial opportunities and undeveloped resources of his district.

BAMBERGER'S
"THE ALWAYS BUSY STORE"
MARKET, HALSEY & WASHINGTON STS.

May Sale of Worthy Linens

Every housekeeper in Northern New Jersey should welcome the annual linen festival now in progress at the Greater Store. It gives her an opportunity to choose from complete assortments of Bamberger quality table and house linens at handsome savings. The Bamberger linen store is famous for its values, but never before have we presented as formidable an array of underprice items as we do in this sale. We urge our patrons to replenish their linen closets for months to come.

15c Turkish Towels, Special 12½c—Made of a very good grade of terry cloth with neatly hemmed ends; soft and spongy; we sell them for 15c each, but have marked them special at....12½c

25c Turkish Bath Towels, 19c—Soft and spongy Turkish bath towels, with hemmed ends. Large size, very absorbent, of splendid quality; regular 25c each; special at.....19c

Large Size Huck Towels, 14½c—Regular 19c towels at the above named spcial figure; made of union linen yarn and extra heavy; large size; red borders; for special selling, price.....14½c

15c Heavy Crash Toweling, 12½c—An extra heavy grade of crash toweling, made of good, clean yarn; all pure linen; suitable for hand, dish or roller towels; the regular 15c; per yard....12½c

Table Felt—Good heavy table felt at a saving of eleven cents a yard. Fifty-four inches wide. This quality sells regularly for 50c per yard special at.....39c

Belgium Linen Pattern Cloths—Extra heavy and very fine quality, with a satin finish; many beautiful designs.

Size	Regular	Special
8-4	$4.00	$3.45
8-10	$5.00	$4.45
8-12	$6.00	$5.25
8-14	$7.00	$6.00
8-16	$8.00	$6.90

Napkins to match; size 24 inches square; regular $5.50, dozen.....$4.85

Pattern Table Cloths—This lot is made up of Irish, German and Belgian linen cloths from the best manufacturers.

8-4 cloths, reg. $2.25; special....$1.45
8-10 cloths, reg. $2.75, special....$1.85

EMBROIDERED LUNCH CLOTHS.

A fine collection of Irish linen embroidered lunchcloths is offered in this sale at extremely low prices. These linen cloths were purchased direct, at a special price, and many of them were sold for less than their worth. For this sale we have made still further reductions.

Lunch Cloths, $2.25—Embroidered and scalloped round lunch cloths, size 72 inches; worth $5.00, sold at $3.98; now.....$2.25

Lunch Cloths, $3.98—Embroidered and scalloped round lunch clothes, size 72 inches; worth $7.50, sold at $5.75, now.....$3.98

Lunch Cloths, $4.50—Round scalloped and square lunch cloths, size 72 inches, worth $9.00 and $10; sold at $6.98 and $7.50; now....$4.50

Lunch Cloths, $7.50—Lace trimmed and embroidered lunch cloths, 72 inches square; worth $12.00 to $15.00; sold at $9.50 to $11.98; now.....$7.50

Glass Toweling—All pure linen glass toweling in red and blue checks of various sizes—of good quality and sold regularly for 12½c per yard; special at.....10½c

$2.00 Irish Linen Napkins, $1.78—Dinner size table napkins, made of heavy quality Irish linen, fully bleached. A wide range of pretty patterns; our leader at $2.00 per dozen; special.....$1.78

$3.00 Linen Table Napkins, $2.39—Large dinner size napkins of pure Scotch or German linen; some hemmed ready for use. Extra heavy quality. Neat designs; reg. $3.00 per doz., at.....$2.39

39c Mercerized Damask, 28c—Pure white bleached mercerized table damask of heavy quality, free from dressing. Sixty-four inches wide; regularly 39c per yard; special at.....28c

79c Linen Table Damask, 65c—Heavy Scotch damask, made of all pure linen yarns, fully bleached. Sixty-six inches wide; a good assortment of patterns; regularly 79c per yard; spec.....65c

$1.25 Scotch Table Damask, 97c—An extra heavy grade of Scotch linen table damask, seventy-two inches wide; snow white, rich satin luster; regularly $1.25 yard; special.....97c

29c Hemstitched Huck Towels, 22c—Large size huck towels with neatly hemstitched ends. Made of pure German linen. Pretty designs, some with crest for embroidering initial; regular 29c; special at.....22c

59c Hemstitched Huck Towels, 45c—Large size imported huck towels in dainty designs—pure white bleach; also a quantity of scalloped huck and damask towels; regularly 59c; special...45c

L. BAMBERGER & CO. NEWARK, N. J.

THE PLAINFIELD THEATRE

"The Family Cupboard," latest of the new "thrillers," will be produced at the Plainfield theatre Monday night, May 19th, by William A. Brady, for the ushers' benefit. The cast—an exceptionally large one—will be headed by Miss Madge Kennedy and William Morris, both well known here. The story of the play concerns the family of Charles Nelson, a New York man of wealth. Through the desire on the part of his wife to become a social leader, the husband finds himself robbed of the companionship he knew before the "society bee" had poisoned her nature. Eventually, the absence of his comradeship drives the husband to distraction and he seeks elsewhere for his happiness. The revelations that follow bring to the surface a most unusual family skeleton, with both the father and his young son entangled in the tangle. Throughout the four acts of the play there are many startling scenes, and the climaxes follow in such rapid succession that from the rise of the curtain until the final scene there is an abundance of thrills. The complete cast, in addition to Miss Kennedy and Mr. Morris, will include Olive Harper Thorne, Elsie Hitz, Teresa Deagle, Ray Bowden, Gertrude Siebold, Lena Duer, Rodney Hickok, John Bowers, George Pauncefort, Ned A. Sparks, Charles Stanley, Sidney Macey and Tom Lemonier.

RAHWAY'S SCHOOL BUDGET.

Rahway, May 15.—The Board of Education has passed the budget for the school year 1913 and 1914, as follows: Teachers' salaries, $45,500; superintendent, janitors, secretary and medical inspectors, $8,020; fuel, light and power, $2,100; repairs, $2,000; books and supplies, $5,000; incidentals, $1,000; manual training, $6,000; fire insurance, $950; night school, $1,500; in total, $72,070. Last year's budget was $69,597. A communication was received from the Rahway Y. M. C. A. stating that the directors had decided to offer the use of the gymnasium to the board in furtherance of any plans they may have for the physical upbuilding of the scholars. The communication was laid over for action at the next regular meeting.

—Advertise in the Daily Press.

Alteration Sale

Reduced prices cut some figure at Willett's. When you get your Spring Shoes get the reduction with them. This sale is genuine.

Oldest Shoe House in the City

A. K. WILLETT
107 PARK AVENUE

Madge Kennedy with "The Family Cupboard," at the Plainfield Theatre, Monday Night, May 19.

TRY A PRESS WANT AD

MANY ANXIOUS TO ATTEND GETTYSBURG ANNIVERSARY

Trenton, May 15.—More than 1,800 applications have been filed with the adjutant general by veterans of the Civil War living in New Jersey who are desirous of attending the fiftieth anniversary of the battle of Gettysburg, which will be observed on the battlefield from July 1 to July 4, inclusive.

Among the applicants are several Confederate soldiers who will be accorded the same privileges as the Union veterans. It is expected that between 40,000 and 50,000 veterans will attend the anniversary.

COMING EVENTS.

THURSDAY.

Poultry Association meets Coward's Hall, 8 p. m.

Entertainment German Reformed church, 8 p. m.

Luncheon in honor of Mrs. Everett Colby, Park Club, 1 p. m.

Ernest R. Ackerman lectures at the Park Avenue Baptist church, 8 p. m., on trip around the world.

FRIDAY.

Suffrage mass meeting at the Plainfield theatre, 8 p. m., to be addressed by Miss Inez Milholland, Everett Colby, Ernest R. Ackerman, W. L. Saunders and others.

Reception to Charles P. Sebring, Sebring's Auditorium, 8 p. m.

Concert at Hope chapel, 8 p. m.

Festival, St. Joseph's R. C. church, evening.

Examinations at Elizabeth for candidates for membership boards of registry.

SATURDAY.

Baseball and golf.

PREFERS HIS JOB.

New Brunswick, May 15.—The resignation of Alderman W. Carey Nicholas has been sent to City Clerk Elmer J. McMurtry and will be taken up at next Monday night's meeting of Common Council. He is the last of the employes of Johnson & Johnson holding a city job to resign following a letter from the firm requesting them to decide before June 1 as to whether they would devote their entire time to the city or the concern. Mr. Nicholas will retire June 1 and an effort will be made to fill the vacancies in the police force caused by the death of one member and resignation of two others before he leaves the board. With Alderman Peter F. Kinney elected by the Democrats and voting with the Republicans, the board was deadlocked after June 1.

COMISSIONERS ORGANIZE.

Vineland, May 15.—Commission form of government under the Walsh act was put in operation Tuesday when Borough Council adjourned sine die and Commissioners Stevens, Charles Sinley and F. A. Bugbee, chosen at the election on May 6, were sworn into office. Commissioner Stevens was selected mayor; Sinley, commissioner of public utilities, and Bugbee, commissioner of finance. The body voted to meet weekly. The public anticipate a reorganization of public affairs under the new form of government.

NOTED MEN TO ADDRESS Y.M.C.A.

Cincinnati, O., May 15.—Secretary of State William J. Bryan, John R. Mott, of New York; Cyrus McCormick, of Chicago, and a number of other men of wide prominence are among the scheduled speakers at the international conference of the Young Men's Christain Association, which assembled in this city today for a three days'session. The attendance is made up of delegates representing hundreds of branches of the organization throughout the United States and Canada.

STATE MOTHERS' CONGRESS.

New Brunswick, May 15.—A council of the officers of the auxiliaries of the Parent-Teachers' associations in this city and Highland Park was held at the home of Mrs. Drury W. Cooper to arrange for the annual State Mothers' Congress, which is to be held here the first week in November. The various branches of the work were assigned, each school auxiliary having a specific part of the arrangements to look after. It is expected that there will be 200 delegates in attendance.

—Advertise in the Daily Press.

PAINTERS AND DECORATORS.

AGENTS FOR
LIKE TILE
The Sanitary Wall Covering
WOOD KRUSTA
LITHOCHROME WASHABLE WALL DECORATION.
Interior Decoration a Specialty.
Woolston & Buckle
Painters and Decorators,
145 NORTH AVENUE.

STOP---LOOK---LISTEN

You'll hear the birds singing and everywhere you'll see signs of spring, reminding you it's TIME TO PAINT. Let me give you an estimate.
JAMES C. HANSEN
DECORATOR AND PAINTER.
Dealer in Wallpaper, Paints, Oils, Glass, etc.
Distributor for
John W. Masury & Sons'
Pure Colors, Ready Mixed Paints, etc.
141 East Front St. Tel. 346.

HOWARD ELLIS BLAUVELT,
Landscape Architect.
Engineering and Constructions.
Representing the largest and best American and European Nurseries.
Ornamental Evergreens
Trees, Plants, Shrubs
Bedding Plants
Fertilizers
Landscape Gardening in all its branches.
Rustic Construction
Garden Furniture, Vases, etc.
I would be pleased to submit designs and estimates, without cost.
335 West Front Street,
Plainfield, N. J.
Phones—Office, 1721; Residence, 730-R.
4 21 1mo

AUCTIONEERS.

MURRAY'S
Storage Warerooms
At 326 to 332 West Front Street, near Grove Street. The oldest storage in the city, formerly the Plainfield Storage Co. Over 40 separate rooms, dry and airy, large and small, at very moderate prices. Many years' experience in handling, buying, selling, packing and appraising goods.
ROBERT MURRAY, Auctioneer.
'Phone 666.

The Leading
Auctioneers
W. A. SCHORB & CO.
Also Dealers in Second Hand Furniture—Bought and Sold.
120 Madison Av., Jackson Blg
Telephone 1707-W

Corporation Notice.

WIDENING OF SYCAMORE STREET.

Notice is hereby given that the Common Council has fixed the second day of June, A. D. 1913, at 8 o'clock p. m., at the Council Chamber, No. 149 North avenue, in the City of Plainfield, N. J., as the time and place for J. Fred MacDonald, Frederic H. Andrews and Daniel J. Courain, the commissioners appointed by the Common Council pursuant to the ordinance entitled: "An Ordinance to Widen Sycamore Street from the Southeasterly Side Line of East Fifth Street to the Northwesterly Side Line of East Sixth Street," approved March 5, 1913, and the resolutions of the Common Council in the premises adopted May 12, 1913, to meet and proceed with the discharge of their duties and hear all persons interested in the premises, and make their estimates and assessments under said ordinance and said resolutions and the statutes in such case made and provided.

The street to be widened to extend from the southeasterly side line of East Fifth Street to the northwesterly side line of East Sixth Street, the center and side lines of which street, as well as the width thereof, being particularly described in said ordinance, and shown on map therein referred to and filed in the office of the City Clerk, May 21st, 1905, entitled "Map for Widening Sycamore Street, from East Fourth Street to East Sixth Street, City of Plainfield, N. J."

The lands, real estate and appurtenances intended to be taken for such purposes include a strip 6 feet wide on each side of said street, being property now or formerly owned by Estate of Martha E. Dunn, Mary W. Alpaugh, Estate of Warren Ackerman and Mary W. Lowe, as shown on said map and said ordinance, to which reference is hereby made for a more detailed description.

By order of the Common Council.
Dated May 15, 1913.
JAMES T. MacMURRAY, City Clerk.
5 15 3-th

PROPOSALS FOR SCHOOL SUPPLIES.

Pursuant to a resolution adopted by the Board of Education of the City of Plainfield, N. J., at a meeting held May 9, 1913, notice is hereby given that the Board of Education will meet on Tuesday evening, May 27th, 1913, at 8 o'clock, at the Board Room in the High School Building, corner West Ninth street and Arlington avenue, at which time and place said Board of Education will receive sealed proposals for furnishing school supplies for the ensuing school year, commencing July 1, 1913, a list of which can be obtained at the office of the Board. All proposals to be endorsed, "Proposals for School Supplies," and addressed to the Secretary of the Board.

Upon receipt of the bids or proposals, the Secretary will immediately proceed to unseal the same and publicly announce the contents in the presence of the parties bidding, or their agents, provided such parties or their agents choose to be then and there present, and also to make proper record of the prices and terms upon the minutes of the Board. No bid will be received previous to the hour designated, and none will be received thereafter. The Board reserves the right to reject any or all bids.

For the Board of Education.
F. B. CLARK,
Clerk of the Board.
5-15 19 23 27

NOTICE

That all persons living in the City of Plainfield who own, keep or harbor one or more dogs, must renew their licenses for same on or before Friday, June 20. All such persons owning or harboring dogs who do not have dog licenses for same on or before this date will be prosecuted to the full extent of the law.

(Signed) PATRICK S. KIELY,
5 15 6 Chief of Police.

"WALDORF"
CANNED VEGETABLES
are picked and gathered when in their prime—and carefully packed under the most sanitary conditions. Try them, you will find them delicious.
Prompt Deliveries.
W. W. Dunn
THE PARK GROCER
Duer Street and Lincoln Place.

ORCHESTRELLE

In Circassian walnut, with music and bench; in excellent condition, cost $600, will sell at $200. Also HARDMAN PIANO in oak; cost $450, will sell at $200. Open evenings, 8 to 9. JOSEPH SATTELS, 108 North avenue. 5 14 tf

Green Vegetables
All the latest Garden Product received fresh daily at our store.
Asparagus — Green Beans
Wax Beans — Green Peas
Tomatoes — Strawberries
Lettuce — Cucumbers
NEUMAN BROS.
GROCERS
Watchung Ave. and Fifth St. Telephone 760
Efficient and Rapid Delivery Service to All Parts of the City

Mono Storage
SAFE, SOUND, SECURE
A Building of Concrete and Steel
WAREHOUSE
North Avenue
OPP. FREIGHT HOUSE
125 East Front Street

HAND'S EXPRESS CO.
OLD RELIABLE
STORAGE
All Rooms Separate, Light and Dry
Furniture Packed and Shipped
Office 69 Somerset St. 'Phone 541

AWNINGS AND WINDOW SHADES
For residences, stores and office buildings.
CARPENTER SPRING SHADE AWNING
exclusively installed by us; this is the most simple, durable and artistic of awnings; raised and lowered from within.
HENRY J. SIEBERT & CO.
1147 East Jersey St.,
ELIZABETH, N. J.
(Phone 852 Elizabeth).

SMALLEY BROS.
147 NORTH AVENUE
Headquarters
For All Kinds of
MEATS
Spring Lamb and Broilers
a Specialty
LET US SERVE YOU
TELEPHONE 88-A

3,000 Roses
Two and three years old. Continuous summer bloomers:
Richmond Red, Golden Gate Light Pink, Pink and White Killarney, American Beauty Red and White, Wellesley Pink, Bon Silene, Radiance, Lady Hillingday Yellow; Red White, Yellow, Pink Ramblers; Casino Clematis (two years); Hollyhocks, Foxglove, Gaillardias, and a large variety of hardy and green house plants
Visit our greenhouses, South avenue, near Netherwood Depot.
'Phone 331-J.
STANLEY
159 EAST FRONT STREET.
Store 'Phone 928.

ON YOUR WAY
to the station stop and see Alex. Stills, the Barber, who has opened an up-to-date shop on Depot Park, near Eastbound Station. Special attention to children
'Phone 322-J

L. L. MANNING & SON,
STEAM GRANITE WORKS
Corner Central Ave. and West Front St.
Opposite First Baptist Church.

MOVING
Furniture and Pianos by careful, expert men. New van.
Hoagland's Express
Office: 116 West Second Street.

JAMES M. PETTIT
Funeral Director
77 Chatham Street, Plainfield, N. J.
'Phone 1003-W.
Metuchen, N. J., 'Phone 149.
New York Office—48 Great Jones Street
'Phone 3346-Spring.
OFFICES ALWAYS OPEN

T. A. Moore
UNDERTAKER
612 E. Sixth St.
TEL. 741-R

Established 1872.
P. CASEY & SON,
UNDERTAKERS AND EMBALMERS
Office 116 Park Avenue, Tel. 884-W. Res. 417 W. 3d St. Tel. 584-W. Office open day and night. N. Y. office 19 E. 22d St. Tel. 2094-Gramercy.

A. M. RUNYON & SON,
UNDERTAKERS
402 Park Avenue. Telephone No. 40.
Office open day and night.
Office of Hillside Cemetery.
New York office—50 Great Jones St.
Tel. call 3345-Spring.
New York Embalmers License—1220
New York Registered Licensed Undertaker No. 315.

JAS. J. CHAS. A.
J. J. & C. A. HIGGINS
FUNERAL PARLORS
Park Ave., Cor. Fourth St. Tel. 1753-J
Our Booklet Entitled
"A Modern Mortuary Establishment"
Sent Upon Request.

DIED.

LARRABEE—On Tuesday, May 13, 1913, William H. Larrabee, in his 84th year.

Services at his late residence, 45 Willow avenue, North Plainfield, on Friday, May 16, at 2:30 p. m. Relatives and friends are invited. Interment in Hillside cemetery.

LOST AND FOUND.

LOST—On Tuesday, plain gold bar pin. Reward if left at this office.

LOST—North Plainfield, bunch of keys week ago. Reward, Plainfield Cab Co.

-CLASSIFIED ADVERTISEMENTS-

COPY RECEIVED UNTIL 1:30 P. M. DAILY

One cent a Word for first insertion, one-half a cent a word for each subsequent insertion of the same advertisement for less than one month. Fifty cents a line, (six words) for one month. DOUBLE CHARGE FOR CAPITALS. NO ADVERTISEMENT RECEIVED FOR LESS THAN 10 CENTS.

The Plainfield Daily Press cannot give information regarding advertisements for which answers are to be sent care of the Press. Persons replying to office addresses must mail or leave written answers as stated in advertisement.

HELP WANTED—FEMALE.

WANTED—White maid for general housework, to go away for summer; small family. 156 Westervelt avenue. 5 9 tf

WANTED—White cook and laundress; family of two. Apply Mrs. Rogers, 990 Central avenue. 5 13 tf

WANTED—Good cook; must have reference. Apply at once, 1,000 Central avenue. 5 9 tf

WANTED—A competent girl for general housework. Apply 127 Sycamore avenue. 5 14 2

WANTED—Girl for general housework; family of two adults. Apply 29 Myrtle avenue. 5 14 tf

HAVE a place for a good plain cook and laundress; white. Apply to Mrs. Northern, 218 East Front street. 5 15 3

WANTED—White woman for general housework; go to country for summer. Call 723 Central avenue. 5 15 3

WANTED—Competent girl for general housework. Apply 963 Park avenue. 5 15 tf

WANTED—Colored chambermaid and waitress; Plainfield reference. 415 West Seventh street. 5 13 3

REAL ESTATE FOR SALE.

FOR SALE—House, 8 rooms, bath, large reception hall, in good condition; convenient to station, schools, churches; price to suit purchaser. Address Fairview, care Daily Press. 2 27 tf

FOR SALE—Very desirable new house; no other in Plainfield like it; contains 8 rooms and tile bathroom; hot water heat; combination gas and coal range; beam ceilings in dining and living rooms. J. T. Vail. 3 25 tf

SITUATIONS WANTED—FEMALE.

YOUNG colored girl, neat and obliging, for children or to assist with housework. Tel. 1144-J. 5 14 tf

YOUNG Swedish woman wishes position to do the cooking in a small American family; no laundry work. Plainfield reference. Call 716 Webster place. 5 15 2

POLISH woman wants to take washing home; references. 729 South Second street. 2 28 tf

WOMAN wishes position at general housework. 927 West Third St. 5 1 4 2

WOMAN wishes position at general housework. 414 East Third St. 5 15 3

EXPERIENCED laundress wishes work home or by day. 621 West Third street. 5 14 3

WANTED Position at general housework; good reference. 655 South Second street. 5 14 3

WANTED—Position by competent cook; no washing; references. Call 523 West Sixth street. 5 14 2

WOMAN wishes position at general housework. Apply 310 Arlington avenue. 4 13 3

WANTED — Dressmaking; linen suits and wash dresses at reasonable prices. 28 Stone street. 5 13 6

WANTED—TO BUY.

WANTED—Saddle horse; must be guaranteed sound, not afraid of anything; give size, color, weight, age, lowest cash price; full particulars or no attention will be paid to your reply. Address W. Williams, care Press office. 5 10 6

REAL ESATE AGENTS.

REAL ESTATE for sale, rent and exchange. Insurance in strong companies at lowest rates; money loaned on real estate. Thickstun & Emmons, 197 North avenue.

MONEY TO LOAN.

MONEY TO LOAN on bond and mortgage. Mulford, opposite depot 12 28 tf

MONEY TO LOAN on bond and mortgage. J. T. Vail. 5 9 tf

$25,000 TO LOAN at 5 per cent. in sums to suit, on good mortgages Elston M. French, 171 North avenue 1 19 tf

HELP WANTED—MALE.

WANTED—Young man helper in wash room; steady, willing worker. Write J. K., care Press.

WANTED—Clean bright boys of lawful factory age. Allen Pharmacal Co., Front street and Park avenue. 5 13 3

WANTED—Boy over 16 years, as messenger; must have wheel. Western Union Tel. Co. 5 15 3

MISCELLANEOUS.

WHY not have your plumbing, heating and tinning attended to now by skilled mechanics? Call up 613 for quick service. Winn & Higgins, 130 Watchung avenue. 5 13 tf

MOTH time is here; Nagle's Cedar Camphor will preserve your furs and clothing. Full line tar paper, moth balls, etc. Nagle's Pharmacy. 2 19 tf

1,000 BY CHRISTMAS—First Baptist Bible school invites to membership everybody not elsewhere enrolled. 3 18 tf

H. H. BUTLER, D. V. S.—Pet animals a specialty. OFFICE AT WM. T. CAMPBELL'S, 108 Somerset street, 'Phone 230. Hospital for dogs. (Cut out for reference.) 1 8 tf

ROOMS AND BOARD.

LARGE furnished room to let, with all improvements. 237 East Sixth street. 3 12 tf

TO LET—Attractive rooms, with board. Mrs. L. R. Williams, 137 Crescent avenue. 2 24 tf

CHEAP, furnished rooms. 409 East Sixth street. 4 19 1mo

TO LET—Rooms, with board, also table board. 108 Central avenue. 4 22 1mo

TO LET—Large furnished room, all improvements, to gentlemen only. 'Phone 819-W. 5 14 3

HIGH CLASS table board, $6 per week. Mrs. Williams, No. 137 Crescent avenue. 4 14 tf

LADY having large new apartment will rent one or two rooms, electric light, use of parlor and veranda; five minutes' walk to station. Bayles, 412 East Fifth street. 5 13 3

TO LET—Furnished room for one or two gentlemen; also furnished rooms for light housekeeping, with improvements. 445 Orchard place. 4 19 1mo

FOR SALE.

FOR SALE Electric runabout, in good condition. Apply 1353 Watchung avenue; Tel. 1168-J. 5 14 3

FOR SALE—Four young driving horses; sound and kind; also two saddle horses. Address Saddle Horse, care of Press. 5 13 3

FOR SALE—One and a half horse power boiler and three horse-power engine combined; bargain; delivered free. Address Gregory Farm, Martinsville, R. F. D. No. 1. 4 24 tf

FOR SALE—One Vulcan brass hot water heater, also Newport range, canopy top. Enquire 111 West Fifth street. 5 15 3

FOR SALE—Two seated wagon or trap; cheap. M. F. Gano, 170 Grove street. 4 18 tf

FOR SALE—All kinds leather and silk gloves for spring wear, special this week: Men's colors, pique sewn, $1.50, for 75c cents; Ladies', slightly damaged, small sizes, 50 cents. Plainfield Glove Store, 58 Somerset street. 3 17 tf

FOR SALE—Cedar posts and poles for rustic work. John Mobus, Box 320, City; 'Phone 670-R. 3 17 tf

FOR SALE—Two Onyx wall soda fountains, mahogany counters and show cases, 2½ H. P. gas engine, carbonator, etc. Nagle's Pharmacy 3 14 tf

EMPLOYMENT AGENCIES.

MURRAY'S Employment Registry Office, for reliable help; good references and faithful service commands good positions for all nationalities, which we always endeavor to supply. 326 West Front street, near Grove; 'Phone 666. tf

EMPLOYMENT Agency, Mrs. Keller, 22 Somerset place, the oldest and most reliable (all nationalties). 'Phone 1724. 7 1 tf

F. J. SKINNER, employment agency, 146 Central Ave.; 'Phone 1953 First-class help and first-class places furnished 11 9 tf

FOR SALE OR TO LET.

FOR SALE OR RENT—Modern 9-room house, two blocks from post-office. Inquire S. Scheuer & Co. 4 23 tf

PLAINFIELD, N. J.—For Sale or Rent—Residence, 11 rooms and two bath rooms, quartered oak floors, large reception hall, butler's pantry, electric light, gas, furnace, cemented cellar, large wide veranda, half acre land, large old shade, high class surroundings; near trolley; rent $50.00 per month. Tel. 70, Bound Brook, N. J.; J. J. Maier. 5 15 1mo

FOR RENT or for sale, seven room house on Watchung avenue, North Plainfield; all improvements. Apply 266 Somerset street. 4 18 tf

FOR RENT.

TO LET—New four room apartment, part improvements; rent $10.50; 1353 South Second street. John Herrmann, 369 Somerset street; 'Phone 70-J. 4 22 1mo

TO LET—5 ROOM FLAT, WATCHUNG AVE., $15; 5 ROOM FLAT, WATCHUNG AVE., $14; 6 ROOM FLAT, WATCHUNG ACE., $12; 14 ROOM HOUSE, WATCHUNG AVE., $40; STORE, WATCHUNG AVE. $18; MACHINE SHOP, $35; BUILDING LOTS FOR SALE, CASH OR INSTALMENTS; HOUSES AND LOTS FOR SALE CHEAP. CHARLES HAND, 319 WATCHUNG AVENUE. 5 9 6

TO LET—At 1346 West Front street, 4 room house, with improvements; rent $10. Devoe. 5 14 6

TO LET—5 extra large light rooms and bath; rent $15. Devoe, 1346 West Front street. 5 14 6

TO LET—House, corner Fourth street and Spooner avenue. Manning, marble yard. 5 15 10

TO LET Seven room house, 1136 East Second street; all improvements. Inquire 148 East Fifth St.; 'Phone 531-W. 5 13 6

TO LET—At 83 Laramie road, a six (6) room house, with barn and stalls; rent $20. Devoe, 1265 Arlington avenue. 5 14 6

TO LET—To small colored family, 6 room house on Westervelt avenue, north of Mountain avenue. J. V. E. Vanderhoef, at Woodhull & Martin Co. 11 25 tf

HOUSE TO LET—SEVEN ROOMS, ALL IMPROVEMENTS; $25.00 AND WATER RENT; TWO MINUTES FROM TROLLEY AND RAILROAD. JOSEPH HARRIGAN, 929 SOUTH AVENUE. 5 15 3

TO LET—6 rooms, city water, gas; West End; $15. Address V. C., Daily Press. 5 15 tf

TO LET—Apartment Bristol building. Manning, marble yard. 5 15 10

FLATS to let; $10 per month; 40 Harmony street. Inquire 40 Somerset street. 3 29 tf

TO LET—Offices and apartments, Kresge building, West Front street southern exposure. Charles H. Lyman & Son, 220 Park avenue. 5 12 tf

FOR RENT—Barn, 115 Richmond street 5 15 3

TO LET—Flat; corner flat of five large light rooms and bath; private hall. 438 Watchung avenue. Good stand for business. 5 3 tf

FIVE rooms to let; all improvements. Inquire 306 East Front St. 5 9 tf

TO LET—Two corner flats, private entrance and bath; steam heat. Apply Neuman Bros. 12 4 tf

HOUSES, $15; flats, $12 to $27; stores, $7 to $50. D. McInnes, 824 West Third street; Tel. 640-W. 11 14 tf

APARTMENTS, 6 and 7 rooms; all improvements. Apply 108 Central avenue. 4 22 1mo

FOR RENT—May 15, seven-room house, all improvements; select neighborhood; five minutes' walk to Grant Avenue station; rent $30. Inquire 422 Spooner avenue. 4 29 tf

TO LET—Flat, 7 rooms; $14. Inquire, "The Paris," 140-144 West Front street. 4 10 tf

TO LET—Up-to-date flats, Jackson building. Inquire Janitor. 10 29 tf

NEW apartments to rent; all improvements. Apply 416 East Fifth street. 3 15 tf

TO LET—Handsome apartments; all improvements; central location, moderate rent. Inquire of P. C. Thomsen, 306 East Front street. 2 21 tf

TO LET—Half double house, seven rooms; improvements; centrally located. Neuman Bros. 2 3 tf

FINE large store to let, 38 and 40 Somerset street, now occupied by Standard Automobile and Tire Co. L. M. French. 1 20 tf

MOVING PICTURE OR STEREOPTICON SHEET FOR RENT; big enough for the largest hall. Apply Daily Press office. tf

WANTED—MISCELLANEOUS.

WANTED—First mortgage loan of $7,000 on business building worth $18,000, and renting for at least $1,500; complete particulars on request. Address P. O. Box I, Plainfield, N. J. 5 15 3

FOR SALE—PIANOS AND ORGANS

FOR SALE—Fine piano; only 20 dollars. 126 West Fifth street. 5 9 6

Of Interest to Women and the Home

The Housewife's Daily Economy Calendar

By FRANCES MARSHALL

Inexpensive Touches for the Graduation Frocks.

The making of graduation frocks is always difficult; they must be simple, they must be becoming and, in many cases, they must be so made that they will be useful for many occasions beside the one for which they are planned.

Many schools require a certain simplicity of this frock. In some of the high schools the girls have been pledged to make their own frocks and have been limited to expenditure of a dollar or so for materials. Even where no stipulation is made beforehand, it is expected that the girls will dress simply on commencement day.

A few years ago at a certain fashionable convent school several of the girls had wonderful frocks sent to them for graduation day. When the sisters saw these gowns, at the last minute—literally only a few minutes before the girls were due at the exercises—they absolutely refused to permit the girls to wear them. The girls wept and protested and stormed all to no purpose. The fact that they had no other gowns on hand did not help them in the least. The sisters said they could not wear the chosen gowns. And the result of the matter was that the girls were graduated in frocks made up of petticoats, simple corset covers, and sleeves, yokes and collars, improvised the simplest lawn.

Simple Fabrics.

Many of the fine cotton crepes are lovely in their simplicity and so are the marquisettes and voiles. Muli and batiste and fine lawn, now, as always, can also be used for graduation frocks.

Perhaps one of the prettiest frocks possible for the young girls, one, too, which can be worn through the warm weater, is made of embroidered batiste. The dress is cut with a two-piece skirt, closing at the left front, and with a waist with lowered armholes and tucks at the shoulders, also closing at the left side. A deep sailor collar and a peplum, attached to the waist under the sash, give the appearance of a Russian blouse to the front. The front closing, which extends to the hem, is scalloped, the bottom of the peplum is scalloped and the collar and sleeves are edged with scalloping. The light-colored sash worn on graduation day can be later replaced by a gayly striped ribbon sash. A transfer pattern for the scallop may be bought for ten or fifteen cents and the marking cotton, of which three or four skeins must be allowed for every yard of scalloping, costs a cent or two a skein.

Wide embroidered flouncing or material bordered with insertion and tucks, can be effectively developed by a pattern for a surplice dress. A little chemisette or vest of fine net and lace and a sash knotted at one side would finish a dress of this sort.

White net, if simply made up, with bands of wide lace and a pink or blue sash for decoration, is suitable for a graduation frock.

Cotton ball fringe, Cluny insertion and edge, not wide enough to be elaborate, imitation Valenciennes, a little real baby Irish, net or wash tulle, allover lace, especially of the shadow variety, folds of satin and soft velvet and medallions and motifs of lace and embroidery—all these forms of trimming are effective and in good taste for the graduation frock.

(Copyright, 1913, by the McClure Newspaper Syndicate.)

MOTHERS' WORK

Conducted by the Plainfield Mothers' Association. Every Thursday

Contributing Staff.

Mrs. G. Stuart Simons, Mrs. Jos. Smith, Mrs. Wm. M. Sandford, Jr.

The Daily Press for Thursdays containing the column on Mother's Work will be sent by mail for one dollar a year, in advance.

The Mothers' Association has planned to take the responsibility of providing school lunches at low cost provided the Board of Education gives its approval and co-operation. At the meeting held last Friday Mrs. F. G. Munro, president of the association, and Mrs. O. H. Smith were appointed executive officers of the lunch committee. Much enthusiasm was shown and approval of the plan as suggested by the lunch committee which reported at this time. Several contributions of money and canned fruit were voluntarily offered. Mrs. George Wean was appointed temporary chairman of the finance committee. This is a subject which should interest every father and mother in the city. The effect of wholesome food on school children has been demonstrated in other cities, increasing efficiency mentally and physically. At present there is no place near the schools where the children can buy wholesome food at a low cost and the provisions of such lunches would undoubtedly be greatly patronized by the school children.

The Parent-Teacher Association of the High School held its last meeting May 6. Since the reorganization in February an acquaintance party for committee members and teachers, several executive meetings and two regular meetings have been held. An innovation was tried at the last meeting which was most successful. The faculty being in their class rooms from 8 to 8:45 for the purpose of conference with parents especially invited by them to discuss the work of the pupils, replies were requested that the teachers might plan the time accordingly, nearly all the parents invited, especially many fathers, expressed their appreciation of such an opportunity to meet the teachers at an appointed time. After the conference a meeting was held in the auditorium with William S. Tyler, president of the Board of Education as speaker, the subject was the High School addition, as ground had been broken that very day for the building, the subject was specially interesting and parents expressed their interest in the subject and appreciation of the work of the board. A very interesting and instructive program has been arranged for next year and delegates were appointed to the International Congress to be held in Boston. Many new members were added to the association and the prospects are bright for a successful new year.

The Parent-Teacher Association of Franklin, Whittier and Stillman Schools elected the following officers at its last meeting on Monday evening: President, Mrs. J. Hervey Doane; first vice president, Miss Noel J. Bullock; second vice president, Miss Anna M. Day; secretary, Mrs. Boyd Fullerton; corresponding secretary, Mrs. George Moore; treasurer, Miss Catherine Beebe.

"Shall We Punish Our Children?"

The punishment that will make one child repent of a wrong act will have absolutely no effect upon another who has been naughty in exactly the same way.

Yet there is hope. For generations wise people have been trying to find the solution and today some are sure they have found it. They admit that their system is not always successful, but they say that it is a good general rule.

It is: "Never to punish children at all but to let them take the consequences."

Here is an example of the way their system works:

The children in a certain family always say that breakfast in their house is as good as a party. It is not what would be called a dignified meal to be sure. There are guessing games with father and story telling and there have been songs. But sometimes the children waken too early in the morning and begin to romp and make a noise and sometimes even to quarrel when father and mother want to sleep a little longer. And then the children "take the consequences." For, of course, if father has had to listen to those loud little voices for hours before breakfast, he is tired and needs a rest before his busy day begins. So the children sit through breakfast in silence, while father and mother discuss things quite over their heads.

Try something like this on the children you know and see if they do not say, as a litle girl in this family did, "Consequences is the worst punishment I ever had."—The Woman's Magazine.

—You may have to read and answer a lot of "help wanted ads" before you find "THE" one—but it's highly worth while!

Some Cookery Suggestions

EARLY ASPARAGUS.

ONE of the most attractive vegetables available at this season is fresh asparagus. It never tastes so good as in the spring and in combination with other vegetables may be made into many wholesome dishes.

Excellent With Sauces.

There are many ways of treating cold asparagus, all of which are appetizing.

With just a French dressing it is dainty. With a little mustard added to the dressing it has an agreeably pungent taste.

With a mayonnaise or sauce tartare it is delicious. Lemon juice or simply salt is used on chilled asparagus.

To be eaten cold asparagus must always be well drained and perfectly chilled.

A Sustaining Dish.

Asparagus and Eggs.—Take the tender portions of asparagus stalks and cut into half inch lengths. Boil them in salted water for ten minutes or until tender. Beat the yolks and whites of six eggs separately. Stir into the yolks one tablespoonful each of cream and melted butter, seasoning with salt and pepper. Drain the asparagus and mix with the yolks of the eggs, turn into a saucepan well buttered, stir in the whites, heat through and serve. Garnish with croutons.

Vegetable Combinations.

Turnip and Asparagus Salad.—Take new turnips and cook in boiling salted water until tender. Drain and cut out centers and form in cups. When cold sprinkle them with oil and lemon juice, let stand for half an hour and just before serving arrange the cups on lettuce leaves and fill them with cooked and chilled asparagus tips that have been mixed with French dressing.

With Mashed Potatoes.

Asparagus and Potatoes.—Steam a quart of tender new potatoes and two bundles of asparagus. Mash the potatoes, turn on a hot platter and place the asparagus tips around them. Make a dressing of the yolks of three hard boiled eggs rubbed smooth with half a cupful of melted butter, the juice of a lemon and a saltspoonful of salt and a dash of cayenne. Mix over boiling water and pour over the vegetables just before serving.

Anna Thompson

Tom Would Watch Fritz Eat Oats.

Daddy's Bedtime Story—Tom and Fritz Were Faithful Friends.

DADDY had been telling Jack and Evelyn about old Tom, the horse that they had at home when he was a boy.

Besides being a smart horse, Tom had been a great horse for making friends. His particular chum was old Snooks, the family cat. Snooks slept in Tom's manger at night.

"Horses do not like rats and mice," daddy said. "That may be one reason they are generally fond of the stable cat. But it is not the whole reason. Cats and horses seem to take naturally to one another just as boys and girls do.

"I think you will be very much interested in hearing about old Fritz, a horse who belonged to a gentleman who lives in Bayonne, N. J.

"Fritz was seven years old. When he first came to live in that comfortable stable he was a very young horse and Tom was a kitten.

"Perhaps Fritz was lonesome and homesick, and the kitten that played about the stalls and curled up in his manger at night was company.

"Fritz would call his furry friend with a low whinny, to which, if Tom was about, he would reply with a friendly meow.

"When Fritz was getting his oats Tom would sit up over the manger and watch him with a funny little frown on his furry face as if to say:

"'Dear me, I do hope Fritz isn't sick after eating that queer food! I should never dare to touch it. I do wish Fritz would drink milk as I do.'

"Sometimes Tom would bring a mouse over and lay it at Fritz's feet, and, though Fritz would whinny his thanks, he never would eat a mouse. No doubt this was a great disappointment to Tom.

"Thus the two friends passed their lives for seven years. They were only separated when Fritz went out to draw his master's carriage or Tom went off on a rat or mouse hunt or a midnight stroll.

"One moonlight night not long ago Tom started out on one of his rambles. He was gone so long that Fritz became uneasy. At last the cat came back, but poor Tom would catch no more mice. He was torn and bleeding, and he laid down at his old friend's feet to die. A bulldog had hurt him.

"Poor Fritz seemed to understand, and he whinnied his grief as poor Tom gasped his last.

"They laid the cat in a grave in the stable yard, and from that day Fritz would take no food. His grief was so deep that even the presence of his beloved master did not seem to rouse him.

"And soon Fritz, too, died. His sorrow for his lost friend had led him to starve himself to death, and they laid the two friends together. Their good master said that in death they should be reunited."

TRY A PRESS WANT AD

FASHION HINT

By JUDIC CHOLLET

Here is a charming little coat that the small girl will love to wear these spring days. It is laid in tucks that give a childlike effect, and it is loose enough to slip on and off easily.

The wide belt arranged at the low waist line is being much used this season and gives the Balkan suggestion. In the illustration the coat is made of tan colored broadcloth.

In one of the other cuts it is carried out in white serge, with belt and trimming of blue ratine. This treatment is very smart. For the twelve-year-old size the coat requires four and three-quarter yards of material twenty-seven

COAT FOR LITTLE GIRL.

inches wide, with three-eighths of extra material for collar and cuffs or one yard and a half for collar, cuffs and belt.

This May Manton pattern is cut in sizes for girls from eight to fourteen years of age. Send 10 cents to this office, giving number, 7822, and it will be promptly forwarded to you by mail. If in haste send an additional two cent stamp for letter postage. When ordering use coupon.

No..... Size.....

Name.....

Address.....

.....

A PAYING BUSINESS.

Authoress Who Does Not Neglect Home Duties For Literary Work.

"I am aware," said Mrs. Rinehart, author of popular plays and novels, in a recent interview, "that foolish imagine Mary Roberts Rinehart is an old maid, with a lean, wrinkled face, spectacles, a dress that doesn't fit and perhaps a parrot, or that she is mannish in her garb and yearns for a vote, or that she talks of art and the wonders of Bohemia. I know they do, and it hurts me.

"I'm a regular person, with a home and a husband and three children, with all the desire of my sex to wear the best gowns I can have and wear them as well as the next woman. I don't yearn for a vote. I don't talk about art, because I'm busy with my household and my writing. As for Bohemia, I have no part or parcel of it.

"We have a Pomeranian and an Airedale terrier and a Persian cat. We have a lot of chickens—Orpingtons, Plymouth Rocks and Wyandottes, all white—and a few turkeys.

"I have a very pleasant library in our home at Sewickley. It is equipped with all the books, pictures and desks that any author's heart could desire, but—I can't write in it. The only work I can do in our house is running the house. In a Pittsburgh office building I have a small office, with a plain table and chair in it. There I do my writing. I consider five hours' work a good day, and then I go back to Sewickley and take up my household duties and pleasures again.

"So you see literature is more of a business than a passion with me. I like to write, but it doesn't take up all my thoughts. There is a demand for what I turn out, and I produce it as carefully and conscientiously as any manufacturer would produce collars or candy.

"It has had its rewards like any other business. There were lean years and fat years. The leanest of the lean years brought $1,200, and in the fattest of the fat I earned $50,000. I once made $5,000 in three weeks."

The Velvet Waistband.

Black or colored velvet ribbon of excessive width forms sashes for new lingerie frocks.

One of these new models is made of white batiste, all over hand embroidered with a rather large and cold floral pattern, and inset between the garlands with small squares of creamy lace. About the waist at its normal line is a girdle of flame colored velvet ribbon, which at the back is tied in a butterfly bow.

The loops of the bow are drawn upward and caught against the shoulder blades, while the long ends fall over the demitrain of the skirt.

NEW AND CHARMING COSTUMES FOR COMMENCEMENT DAY WEAR

PRETTY GRADUATION GOWNS.

VERY sweet and girlish are the designs for the young girls' graduation gowns illustrated here. The one to the left is of white voile adorned with imitation cluny lace and with a little yoke of machine embroidered batiste. The sash is of pompadour silk ribbon coquettishly arranged at one side. With the gown is worn a pretty hat of lace and chiffon. The other frock is of handkerchief linen decorated with hand embroidery. Crochet buttons add to the effectiveness of this severely simple dress. A sash of white satin ribbon is folded about the waist and knotted behind. White buckskin shoes were worn with this costume. Simple white slippers accompanied the other.

BOUDOIR GARMENTS.

Negligees and petticoats matching are everywhere to be had in pink crepe de chine. One perfectly plain one unlined, with very scant elbow length sleeves, is finished with the border of white eiderdown.

Another model is of pink charmeuse, draped with white chiffon and trimmed with a revers effect in shadow lace, which is caught in with a rosette of the chiffon at one side of the skirt. This gown has a satin girdle.

For those who care to dress a little out of the ordinary there is a boudoir gown of greenish yellow, nearly of mustard tone. Its material is crepe de chine and, of course, stockings of silk and garters of satin, and the petticoat is to be had matching. Almost all the boudoir slips are of clear white lace.

WHITENING HANDS.

For softening and whitening the hands there is a simple home remedy that has the great merit of being far quicker in its effects and less trouble to use than cold cream. It is just the mixture of cornmeal and kerosene.

Take a handful of the meal, as one would take soap, moisten this with the kerosene as with water and rub the hands as though they were being washed. After this wash them in warm water. The results, particularly if one must do housework, by which the hands are always coarsened, is very satisfactory.

No odor of kerosene is left after rinsing, and, strange as it may seem, the effect is excellent on the tiny cuts and bruises which come from housework.

THE FLUFFY GIRL IS FASHION'S FAVORITE FOR THIS SEASON

NEW EPONGE COAT.

AIRY effects in lace, sheer fabrics and in flowers are popular for summer wear. Frills at her fingers and frills at her throat has the pictured summer girl. This very modern maid is clad in full outdoor regalia, showing a belted coat of striped eponge decorated with a plaited lace ruche and sleeve frills in which nestle artificial nosegays. These eponge coats are considered very smart.

ADVERTISE All Your Wants, To Let, For Sale, Boards, Personals, etc., in The DAILY PRESS. 1c A WORD

COAL DEALERS.

TenEyck & Harris
Dealers in
LEHIGH VALLEY COAL.
Office Rowley's Drug Store. 216 W. Front St Tel. 2081-J-2.

TenEyck & Kelley
COAL
41 South Ave. Tel. 1155

R. L. CLINE
(Successor to C. H. Rugg & Co.)
BEST LEHIGH VALLEY COAL.
Yard and office 432 W. 3d St. Tel. 95

W. MEYERS & SONS
COAL
COKE AND WOOD
Office tel. 1152-w. 121 Watchung Av.
Yard tel. 1911-w
4th and Washington Sts.

HOTELS.

WHEN IN PLAINFIELD, N. J., STOP AT
THE QUEEN CITY HOTEL
All Newly Furnished.
A la Carte Service Unsurpassed.
P. FLOERSCH, Prop.
W. M. FLOERSCH, Mgr.

HOTEL WALDORF
HENRY WINDHAM, Prop.
EAST FRONT STREET.
Gottfried Krueger's Extra Beer on draught. Imported Wines, Liquors, and Cigars. Hotel accommodations, and private Dining Room.

HOTEL SOMERSET
Under New Management.
Newly Painted and Papered throughout. Table Board and Rooms by Day or Week.
W. G. FEASTER, Proprietor.
97 Somerset Street. Tel. 692-L.

HOTEL KENSINGTON
NORTH AVENUE.
UNDER NEW MANAGEMENT.
House Thoroughly Renovated.
147 NORTH AVENUE.
SUNDAY DINNER—FROM 12:30 TO 2 P. M.—50 CENTS.

WEINMAN'S CAFE
GENERAL NEWS TICKER.
Stock quotations Up to the Minute.
'PHONE 1527.

VAIL
JEWELER and OPTICIAN.
236 Park Avenue
OPPOSITE NORTH AVENUE.

L. Morailler & Son
WATCHMAKERS and JEWELERS.
WATCHES, CLOCKS and JEWELRY
Fine Watch and Clock Repairing a Specialty.
219 Park Ave. Plainfield, N. J.

ADVERTISEMENTS
--FOR--
NEW YORK HERALD
WORLD, TIMES, SUN, JOURNAL
TELEGRAM, AMERICAN,
BROOKLYN EAGLE, GLOBE
—AND—
NEWARK EVENING NEWS
RECEIVED AT
PLAINFIELD DAILY PRESS
AT REGULAR OFFICE RATES

HARDWOOD FLOORING
PARQUETRY
OLD FLOORS REFINISHED.
GEO. E. WATT
156 North Ave. Tel. 333-W

HODGE'S PHARMACY
Y. M. C. A. BUILDING.
BELLE MEAD SWEETS.
Telephone 69

Kindling and Grate Wood.
Prompt deliveries. Orders received at 89 SOMERSET STREET.
JOHN MOBUS.
P. O. Box 320. Telephone 19-F-69

THE BOSS'S MIND WASN'T WANDERING LIKE SCOOP'S

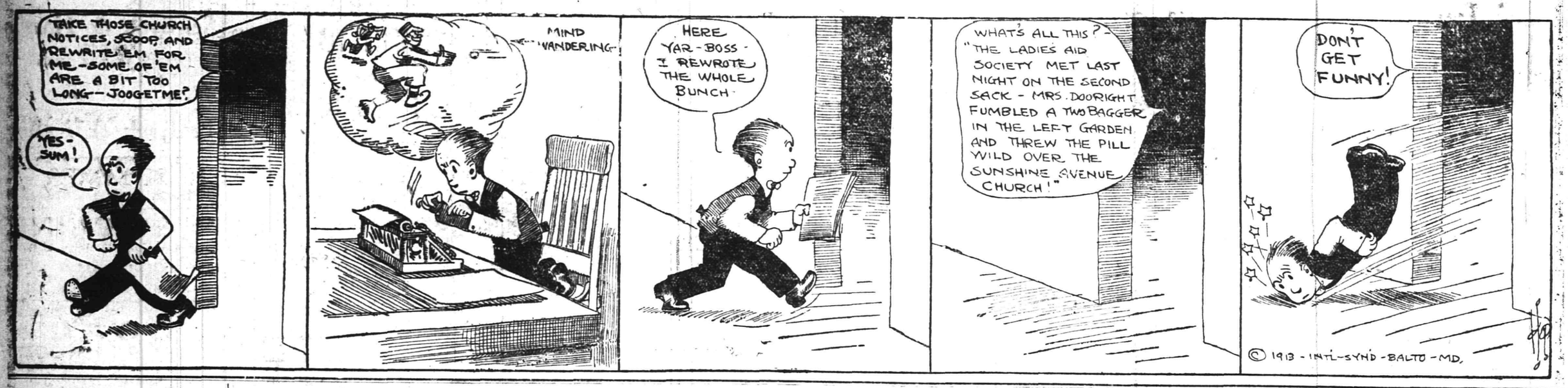

SPORTS OF ALL SORTS

SPECTACULAR FINISH WON FOR LEAL TEAM

Two Double Plays and Timely Hitting Broke Down the Morristown Defense.

When Leal School baseball players win a game of ball they have a habit of putting a sensational climax on the affair as a means of making their achievements more impressive, and the contest which the local youngsters won at Morristown yesterday afternoon was no exception. Putting up one of their best fielding games of the season behind Shepherd, their one reliable twirler, the visitors saved their energies until the last moment and then uncorked a spurt that was good for a victory. Contented to run along on even terms with the Morristown aggregation for eight innings, and then to make it interesting by allowing the home team to tie things up in the ninth, and then advanced two runners across the plate in the tenth making the final score 6 to 4.

Both aggregations hit the pellet hard at times and good fielding was the only thing that prevented a volley of runs from being registered in every frame. The hitting of Dickerson and "Peanut" Stewart of the Plainfield nine, and that of Wouster and Toothe of the home team, were conspicuous features of the contest.

With the score standing 4 to 3 in favor of Leal's in the ninth inning and victory appearing to be a certainty for the local boys, the Morristown captain sent in one Durtalis to bat for Heyburn and this was the player who started what looked like sure disaster for the Plainfielders. Choosing the first ball Shepherd threw to him, Durtalis weilded the wagon tongue with a telling effect, slamming the ball over the heads of the fielders for a circuit clout which tied up the game. Two more hits followed the home run and with a man on second and third a squeeze play was worked which killed the man on third, and a flashy double play from Lyon to Stewart retired the side leaving the score tied up.

In the extra session Dickerson singled and stole second, and Nash followed with the same routine, Dickerson going to third on the former's hit. Dale then obligingly flied out, but Lyon got in the usual display of spectacularism, when he singled scoring Dickerson and Nash. The score was thus brought up to 6 to 4 in favor of Leal's and Morristown went in to once more retrieve the score but once again a double play came to the front, in which Stewart was once again a figure. After one man had flied out and a second one had walked, the double play sent from Schneider to Stewart tallied two more outs and victory for the visitors.

The score:

LEAL'S.

	R.	H.	PO.	A.	E.
Stewart, ss.	1	2	2	3	0
Dickerson, 3b. & rf.	2	2	2	3	2
Nash, c.	2	1	7	1	0
Dale, cf.	0	1	0	0	0
Lyon, 2b.	1	1	5	1	2
Faber, lf.	0	2	1	0	0
Stevenson, 1b.	0	0	12	0	0
Harrington, rf.	0	0	0	0	0
Schnieder, 3b.	0	0	0	0	0
Shepherd, p.	0	0	0	10	0
	6	8	30	18	4

MORRISTOWN.

	R.	H.	PO.	A.	E.
Heyburn, c.	0	1	15	1	0
Wouester, 1b.	1	3	8	1	0
Toothe, ss.	0	3	3	1	1
Bissell, p.	0	1	2	16	0
Hewitt, cf. & c.	0	0	1	0	0
Condert, 3b.	2	1	0	0	2
McPhail, rf.	0	1	0	0	0
Durtalis, lf.	0	2	0	0	0
Harris, 2b.	0	0	1	4	1
*Durtalis, cf.	1	1	0	0	0
	4	13	30	23	4

*Batted for Heyburn in 9th inning.

Score by innings:

Leal's	0 0 1 0 0 2 1 0 0 2—6
Morristown	0 0 1 1 0 1 0 0 1 0—4

Summary—Home run, Durtalis; two base hit, Dickerson; left on bases, Morristown 10, Leal's 7; hits off Shepherd 13, off Bissell 8; stolen Dickerson 4, Nash 3, Lyon, Condert 2, Durtalis; struck out, by Bissell 13, by Shepherd 6; base on balls, off Bissell 4, off Shepherd 2; first base on errors, Leal's 3, Morristown 2; wild pitch, Shepherd; passed ball, Nash; hit by pitcher, Bissell; double plays, Lyon to Stevenson, Stewart to Lyon, Schnieder to Stevenson.

BELATED COURT GAME WON BY TRENTONIANS

Plainfielders Outplayed by Experienced Y. W. C. A. Title Contenders.

In a game which presented many opportunities for additional pathetic ruminations about the magnificent caducity of the one time invincible Nonpareil basketball team and amid climatic conditions which favored the small boy in his wild delight over the fact that the Buffalo Bill circus was playing in an adjoining lot, rather than the indoor sport dubbed "basketball," the team of Plainfield girls gracefully relinquished all claim to the New Jersey State feminine title at Trenton, last night, presenting the play-off to the Y. W. C. A. girls of that place, returning a count of 18 to 16. Hardly had the two teams started the championship tilt than it was plajnly evidenced, to the satisfaction of the Plainfielders at any rate, that the local contingent had been grossly deceived by the Trentonians when the latter aggregation dispersed information to the effect that they had never been formally introduced to the Wilbur Y. M. C. A. court, on which the battle was supposed to savor of neutral proceedings. A thorough acquaintance with the court seemed to have been gained by every one of the rival players, and some reluctantly admitted that they had "seen" the court once or twice in the past. Under the espionage of Miss "Dot" Hayes, who was the stellar performer throughout the whole thirty minutes of play, the Trentonians were contented to let the Plainfielders lead the scoring until the last two minutes, and then flashed their brilliant eleventh hour spurt which has won game after game for this little quintet. The contest was one of the kind pleasing to the eye of a spectator and the constant din kept up by a crowd of basketball-mad Trentonites coupled with the frequent selections from Buffalo Bill's wild animal orchestra lent an atmosphere of real enthusiasm to the hot weather affair and served to break up the monotony to some extent.

As was the case at the previous two meetings of these two contenders for the State title, the scoring resolved itself into a battle for individual high marks between Miss Helen Hummel, captain of the Plainfield five, and Miss "Dot" Hayes, the versatile little Trenton forward. Miss Ida Hummel and Miss Ryan ably upheld their running mates at forward, however, and the scoring of their teammates was generally the result of a snappy pass coming from them. Twelve points were credited to the Plainfield captain, four to her sister, and Miss Hayes topped all by rolling up a grand total of thirteen.

Trenton, by virtue of its win of last night, is the acknowledged State champion in feminine circles for the past season, having won the first and third game of the series, the second being annexed by the local girls who came out ahead on an overwhelming score.

The score:

PLAINFIELD.

	G.	F.	P.
Miss Helen Hummel, f	4	4	12
Miss Ida Hummel, f	2	0	4
Miss Lucy Douglas, c	0	0	0
Miss Clara Smith, g	0	0	0
Miss Elsie Debele, g	0	0	0
	6	4	16

TRENTON.

	G.	F.	P.
Miss Ryan, f	1	1	3
Miss Hayes, f	5	3	13
Miss Weller, c	1	0	2
Miss Shafer, g	0	0	0
Miss Hanks, g	0	0	0
	7	4	18

Score by periods:

Plainfield	7	9—16
Trenton	7	11—18

GOLF "PROS" AT SOMERVILLE.

Professional golfers will have another try at the links of the Somerville Country Club on Saturday. In a four-ball affair there last fall, when the course was young, visiting "pros" placed their stamp of approval on this attractive eighteen-hole circuit, and conditions have been vastly improved since then. Lawrence Anchterionie, recently returned to America after more than a year abroad, will team up with Jack Hobens, of Englewood, against Alex Smith, of Wykagyl, and Ed Eriksen, of the home club. They will play thirty-six holes. Former Senator Joseph Frelinghuysen was responsible for arranging the match.

U. S. LEAGUE BLOWS UP.

After existing three days, the much-talked-of United States Outlaw Baseball League has proven a bubble and is now a thing of the past. At one time this organization threatened to make trouble for organized baseball but the eight that were entered have all died away and nothing but a few stranded players remain. Nineteen leaguers are at present swarming the baseball park at Reading, Pa., making a demand for their money which does not seem to be forthcoming.

Catcher George Gibson, of the Pirates, wearing a plaster cast on his broken ankle, has gone to his home near London, Ont. George will be out of the game for a couple of months at least.

THE RIGHT WAY
THE BEST WAY THE SAFEST WAY
BUY YOUR AUTOMOBILE SUPPLIES, TIRES, TUBES, OILS, GREASES & SOLID TIRES
From E. J. WAY
PLAINFIELD AUTO TIRE CO.
407 WATCHUNG AVE. :: :: TEL. 1980

FORTY-TWO ENGLISH POLO PONIES, WORTH $100,000, ARRIVE

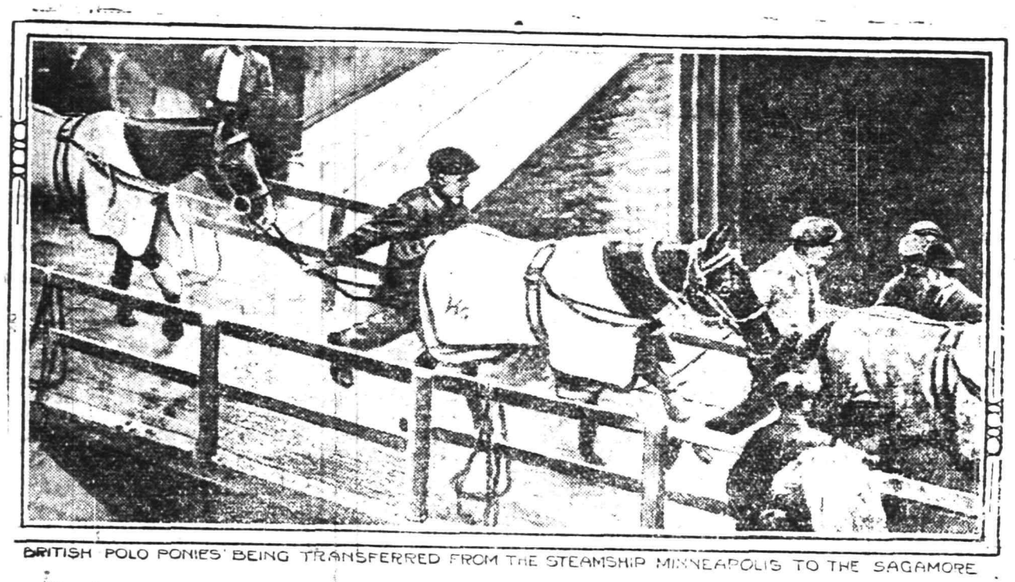

BRITISH POLO PONIES BEING TRANSFERRED FROM THE STEAMSHIP MINNEAPOLIS TO THE SAGAMORE

The above picture shows some of the English polo ponies as they were being driven off the boat which brought them from Great Britain to America, where they will take a most prominent part in the international match in June. There were forty-two ponies in all that were landed in New York, and they are valued at $100,000. Twenty-four belong to the Duke of Westminster, but the rest are the property of the English polo team. All, however, will be used for the practice games and the match.

All the ponies are in fine condition and stood the ten day voyage well. They were in the care of thirty-two grooms, all wearing red jackets and under direction of G. W. Naylor, for twenty one years stud groom of the Duke of Westminster's stables.

Six of the ponies have been in this country before. They are Pretty Boy, Tiger, Kilkenny, Machine, Energy and Nutmeg. Energy is valued at $5,000 and was ridden in the test matches three years ago by Captain Hardness.

QUERIES, COMMENT AND ANSWERS

Sporting Editor:

Query—Has the "Cincinnati hit" been accepted by the National Commission and what does it consist of? —A. J.

Answer—Presidents Thomas J. Lynch, of the National League, and Ban Johnson, of the American, have officially recognized this new scoring point, and they have adopted it in their scoring departments. The "Cincinnati Base Hit" is a hit by which the batsman is credited with a hit instead of a fielder's choice, when a base runner beats a play at another base.

Sporting Editor:

Query—In Monday's issue of your paper you state that Plainfield High School has a "clear slate to date." Does that mean that the P. H. S. team has not lost a game? In my opinion the local school boys met defeat several times in the early part of the season.—J. G. C.

Answer—The only diamond contest lost by Plainfield High School this year was the one won by Camp Bowser and the reference to a "clean slate" means that they have not been beaten in any of their scheduled games. The Camp Bowser contest is always played as a preliminary and is not figured in with the season's resume. You are mistaken when you think that the team lost several contests earlier in the season.

RUNS SCORED IN THE THREE BIG LEAGUES.

	Saturday	Sunday	Monday	Tuesday	Wednesday	Thursday	Friday	Totals
NATIONAL.								
New York	1	5	8	14				28
Brooklyn	9	4	9	2				24
Philadelphia	6	6	3	2				19
Boston	1	6	3	7				17
Pittsburg	0	5	4	7				16
Cincinnati	3	3	3	6				15
St. Louis	1	1	4	0				6
Chicago	2	1	2	11				16
AMERICAN.								
New York	10	2	4	8	2			26
Boston	2	7	6	1				21
Philadelphia	8	3						11
Cleveland	9	7	3	5	2			26
Detroit	9	4	8	1	1			23
Chicago	0	1	0					1
St. Louis	6	7	0	7	5			25
Washington	1	3	2	6	10			22
INTERNATIONAL.								
Newark	4	8		6	4			22
Jersey City	5		0	2	6			13
Baltimore	4		3	4	4			15
Providence	6		1	2	4			13
Buffalo	11		14	1	2			31
Montreal	5	2		5	3			15
Toronto	6		3	5	5			19
Rochester	8		0	2	5			15

NEBRASKA LEAGUE.

Grand Island, Neb., May 15.—Under conditions that are regarded as of a most favorable nature, the Nebraska State Baseball League started today on its championship season of 1913. Each of the eight clubs is reported in good condition. In five of the eight towns of the circuit Sunday ball will be played this year. In the opening games Superior lined up at Fremont, York at Kearney, Seward at Columbus and Hastings at Grand Island.

N. B. H. S. MAY STOP ATHLETICS.

There is a possibility that athletics at New Brunswick High School will be discontinued because of a deficit in the treasury and the baseball team may be forced to call off the rest of the games scheduled, according to an announcement made public yesterday afternoon. If this is so both Plainfield and North Plainfield High Schools will lose a close contender in all branches of sport.

THIRTEENTH GAME WON IN THE NINTH

P. H. S. Ball Tossers Lucky to Get Away With Game—Held to Four Hits.

Following the announcement that they intended to annex the New Jersey High School baseball championship this summer, the Plainfield High School players went to South Orange, yesterday afternoon, and while being held to four hits by Heine, the veteran Seton Hall "Prep" School twirler, managed to roll up a total of 7 to 4, scoring one of their greatest victories of the season. Seton Hall being considered one of the chief obstacles in the way of the title. While the Queen City boys did little hitting, they were helped materially by the ragged fielding of the home players, who chalked up nine miscues behind their twirler. Heine pitched a remarkable brand of baseball, but was accorded miserable support by his teammates who went to pieces in critical stages of the game.

While Plainfield expected to encounter a "jinx" in their thirteenth game and the local boys were primed to make it thirteen straight on the credit side of the ledger, they did not contemplate running into a stonewall defense such as Heine put up single-handed. The general opinion prevailed after the game that the Plainfielders were lucky to get away with the contest, as Coughlin's delivery was touched up for a total of nine bingles and spectacular fielding was the only thing that prevented the South Orange delegation from scoring frequently. Of the four clouts that went in safe territory from the bats of the Plainfielders, two were credited to Coughlin, the little P. H. S. twirler, while Good and Sminck came to the rescue with one apiece.

Up to the sixth inning the score stood a 3 to 4 tie, Seton Hall having come up after five runless innings, scoring two in the sixth and another pair in the seventh. When P. H. S. went to bat in the ninth, a succession of errors which the home players got out of their system in one grand spasm helped the visitors to push a trio of counters across the pan which won the game.

The score:

SETON HALL.

	R	H	E
McWilliams, 3b	0	0	0
Dineen, 1b	1	2	1
Maloney, ss	1	2	2
McQuade, c	1	1	2
Sommers, lf	1	0	1
McCarthy, rf	0	0	0
Mahoney, cf	0	0	0
Cumming, 2b	0	0	1
Heine, p	0	1	2
Hannon, p	0	0	0
	4	9	9

PLAINFIELD HIGH SCHOOL.

	R	H	E
Carty, rf	1	0	0
Heron, ss	1	0	0
Davenport, 3b	0	0	1
Good, 1b	0	1	0
Rosenson, 2b	1	0	0
Sminck, lf	0	1	0
Peacock, c	1	0	1
Buckle, cf	2	0	0
Coughlan, p	1	2	0
	7	4	2

Score by innings:

Seton Hall	0 0 0 0 0 2 2 0 0—4
Plainfield	0 0 0 2 2 0 0 0 3—7

MARTIN IS CLEANING UP.

Playing short for Rochester when that team was beaten by a score of 4 to 3 by Providence, yesterday afternoon, Jack Martin scored a double, a triple and a single out of four trips to the rubber, getting a third of the hits made by his team. He also scored two runs, two put-outs and six assists with two errors as a side dish.

—For best results advertise in the Daily Press.

A LATE RALLY WINS FOR N. P. H. S. TEAM

Two Runs in the Ninth Pulls Boroughites From the Rear Into Victory.

With the score 3 to 2 in favor of Roselle High School in the ninth inning, the North Plainfield High School color bearers came to the fore in their half of the last stanza with a brace of counters and won out with a tally card of 4 to 3, in their second game of the season with Roselle which was played on Hyde Oval yesterday afternoon. A stirring finish, in which a pretty bunt figured prominently, won the game for the boroughites, thus chalking up ample revenge for the thirteenth inning victory Roselle secured on their home grounds at the hands of the Canadians.

Benedict, the star moundsman of the visiting nine, was never in better fettle than yesterday afternoon, and while the home team touched up his delivery for seven bingles they were all well scattered and did not prove disastrous to his team's chances of winning.

The score:

N. P. H. S.

	R.	H	PO.	A.	E.
W. Townley, 3b	0	2	6	3	2
Burner, 2b	2	1	5	1	0
Dunning, 1b	0	1	5	0	0
Townley, ss	0	0	2	0	0
Spencer, p	0	0	1	1	1
Smalley, c	1	2	10	3	0
Abrams, cf	1	0	1	1	0
Conroy, lf	0	1	2	0	2
Day, rf	0	0	0	0	0
Pasch, rf	0	0	0	0	0
xTaylor	0	0	0	0	0
	4	7	27	9	5

ROSELLE H. S.

	R.	H	PO.	A.	E.
Dermody, 2b	0	0	8	2	2
H. Davies, lf	0	0	2	0	0
Wilmore, ss	1	1	1	1	1
Van Cleef, c	0	0	5	0	1
Warsilik, 1b	1	1	5	1	2
E. Hill, cf	0	0	2	0	1
Bolsterle, 3b	0	1	0	0	0
Calkins, rf	0	2	1	1	0
Benedict, p	1	0	0	2	0
	3	5*24	7	7	

*None out when winning run was scored.

xBatted for Pasch in ninth.

Score by innings:

N. P. H. S.	1 0 1 0 0 0 0 0 2—4
R. H. S.	1 1 0 0 0 1 0 0 0—3

Summary: Two base hit, Conroy; earned runs, N. P. H. S. 3, R. H. S. 1; first base on errors, N. P. H. S. 5, R. H. S. 2; left on bases, N. P. H. S. 6, R. H. S. 5; balk, Spencer; wild pitch, Spencer; bases on balls, off Spencer 2, off Benedict 2; struck out, by Spencer 8, by Benedict 5; double play, Roselle 1 (Dermody to Warsilik); stolen bases, N. P. H. S. 1 (G. Townley), R. H. S. 7 (Dermody 2, Van Cleef 2, Warsilik, Calkins, Benedict); hit by pitcher, by Spencer 1 (Bolsterle); time of game, 1 hour, 45 minutes; umpires, Rutledge and Mertz; scorer, Charles Beckman.

QUERY DEPARTMENT WILL NOT BE CONFINED TO SPORT TOPICS

A department for the settlement of all controversies directly affiliated with athletics has been inaugurated on this page today and the fact that queries have been received and answered the first day after the announcement was made indicates that the new feature is filling a long felt need. Requests have been made, however, to make the question box a general one, and hereafter the queries will not necessarily have to be confined to sport topics.

Any question relating to sports, travel, history, etc., submitted with the sender's name affixed will be answered in this new department as soon as a complete answer can be compiled. All queries and suggestions should be addressed to the Sporting Editor, written legibly on one side of the paper.

"JACK" JOHNSON PROBABLY WILL NOT FIGHT FOR SOME TIME NOW

"JACK" JOHNSON.

The above is one of the latest photographs of "Jack" Johnson, world's champion prize fighter, taken a short time before his trial for violation of the Webb "white slave" law, at which he was found guilty in all points. His penalty, under the law, is five years' imprisonment and $10,000 fine.

TORPEY EXPECTS TO COP THE BUNTING

Somerville Pilot Hot on the Trail of Plainfield—Good Players Collected.

Since the fine showing made by his team in the opening game of the Central Jersey League Saturday, Manager Jack Torpey is telling Somerville fandom just to keep an eye on the club which he has collected together. Torpey intends to make a hard fight for the pennant in the league this season and Plainfield and the other clubs will have to go some to win over the Somerset county seat nine. Torpey has collected together some of the best ball players in this vicinity.

He has drawn on Bound Brook, Raritan, Scotch Plains, Somerville and other places for his troupe, but has rounded up a good team. Manager Torpey handed in the names of at least two players that Bound Brook expected to use—Red Grimes and Frank Hickey.

Torpey is playing behind the bat, with Kraft in the box. With a catcher and manager with the league experience Torpey has had catching him Kraft, who is one of the cleverest young pitchers around the Raritan, should have a banner season.

Lou Wiltse, former player in Baltimore, Scotch Plains and other places, a brother of the renowned George "Hooks" Wiltse, of the New York Giants, is signed with the team. Frank Hickey at second, Ed Grimes at short, and L. Contion third. The outfield consists of Cunningham, Freddy Nolan and George Frentz, with Porter, Matto and Metzler in reserve.

NEW BRUNSWICK MAY YET ENTER CENTRAL LEAGUE

Dave Driscoll has announced his intention of making another try for a franchise in the Central New Jersey Baseball League and before the next series of games are played, Driscoll's New Brunswicks may be entered in the organization. Although the Outdoor Amusement Company, of New Brunswick, was not represented at the meeting held Tuesday night, Driscoll is understood to have discussed the matter with some of the directors of the amusement company but has not come to a final agreement.

In the event of the admission of Brunswick, another team will have to be secured in order to make the organization an even one and Hopewell has been suggested as a possible sixth team.

WAND HAS TO RETIRE.

"Lanky Al" Wand, the wel known Woodbridge High School athlete, who played basketball in this city during the past season with the High School of that place against the Y. M. C. A. Ajax and Plainfield and North Plainfield High Schools, has been forbidden by doctor's orders to indulge in any form of athletics during the next two years and probably three. Wand is one of the best athletes in Middlesex county and it was only two weeks ago that he appeared on Hyde Oval, pitching against the N. P. H. S. baseball team. He was the pivot man and mainstay of the Woodbridge High School and Parish House basketball teams last season. According to his physician, Wand's retirement was brought about by an over-indulgence in athletics, he being developed above the normal for a youth of eighteen years.

NATIONAL LEAGUE RECORD.

	W.	L.	P. C.
Philadelphia	14	7	.667
Brooklyn	16	9	.640
New York	13	11	.542
St. Louis	14	12	.538
Chicago	15	13	.536
Boston	10	13	.435
Pittsburg	11	16	.407
Cincinnati	7	19	.269

Yesterday's Results.

New York, 14; Chicago, 11.
Cincinnati, 6; Brooklyn, 2.
Pittsburg, 7; Philadelphia, 2.
Boston, 7; St. Louis, 0.

Games Today.

Pittsburg at New York.
St. Louis at Brooklyn.
Cincinnati at Boston.
Chicago at Philadelphia.

AMERICAN LEAGUE RECORD.

	W.	L.	P. C.
Philadelphia	17	5	.773
Cleveland	17	9	.654
Washington	15	8	.652
Chicago	16	12	.571
St. Louis	12	17	.414
Boston	10	16	.385
Detroit	9	19	.321
New York	7	17	.292

Yesterday's Results.

New York, 2; Cleveland, 2 (15 innings; game called, darkness).
Washington, 10; St. Louis, 5.
Detroit, 4; Boston, 1.
Philadelphia at Chicago (rain).

Games Today.

New York at Chicago.
Philadelphia at Cleveland.
Boston at St. Louis.
Washington at Detroit.

INTERNATIONAL LEAGUE RECORD.

	W.	L.	P. C.
Buffalo	14	9	.609
Newark	14	10	.583
Baltimore	14	11	.560
Providence	12	10	.545
Rochester	11	12	.478
Toronto	10	13	.435
Montreal	9	13	.409
Jersey City	9	15	.375

Yesterday's Results.

Newark, 4; Montreal, 3.
Jersey City, 6; Toronto, 5.
Baltimore, 4; Buffalo, 2.
Providence, 4; Rochester, 3.

Games Today.

Newark at Rochester.
Providence at Buffalo.
Baltimore at Toronto.

MISS WILDEY IN SEMI-FINALS.

The semi-finals in the women's singles and doubles in the Morristown Field Club tennis tournament were reached yesterday, Miss Edna Wildey, of this city, working her way into the semi-final heat with Mrs. Miles as her partner in the women's doubles by defeating Miss Handy and Miss Pouch, 6-4, 8-10, 6-3. Miss Edna Wildey and Mrs. Miles defeated Miss Alden and Miss Beste in the first round by scores of 6-1, 6-0. The finals will be continued today and the winner will probably be decided in this afternoon's play.

Duffy Lewis was the only member of the Red Sox to take part in every game the Red Sox played in 1912, and up to the time he turned his ankle, he had played in every exhibition and regular league combat this year.

—For best results advertise in the Daily Press

—The best "bargain" in a furnished room which anybody will find in the city today will be found by a classified ad answerer who acted promptly!

MAX MARSTON WINS THE GOLF TOURNEY

Pingry Student Champion in 36-Hole Finals at the Local Country Club.

Max R. Marston, of Cranford, representing Pingry School, who won the medal with a score of 77 in the qualifying round of the Eastern interscholastic golf championship, at the Plainfield Country Club on Monday, was the winner of the championship event in the thirty-six hole final yesterday, defeating W. T. Badham, of Lawrenceville, 5 up and 4 to play. At the end of the morning round the players were very evenly matched, and Marston was 1 up on his opponent after completing the first eighteen holes.

Marston looked like a winner from the first, because he played such a consistent, steady game. He was especially strong on his long drives, as was shown when he drove the sixth green both morning and afternoon. The hole is 275 yards long and a little up hill. On his first round he took three puts, but in the afternoon he missed a try for a two by the narrowest margin.

The pair was all square at the turn and the first three holes of the homeward journey were halved in fours. Marston then gained an advantage which he never lost by winning the fourteenth and fifteenth holes in five and four. Afterward Marston played almost perfect golf, reaching the turn in 36, only one stroke below par. The card for the final follows:

Marston, out—
6 3 4 3 7 4 4 3 4—38
Badham, out—
4 4 4 3 6 4 5 3 4—27
Marston, in—
4 4 4 5 5 4 5 4 5—40—78
Badham, in—
4 4 4 5 6 5 4 5 3—40—78
Marston, out—
4 4 4 3 6 3 5 4 3—36
Badham, out—
4 4 4 4 6 4 5 5 3—39
Marston, in—
4 4 4 5 4 3 4 4 4—36—72—150
Badham, in—
3 5 4 5 5 4 3 5 5—37—76—154

SHRINERS TOURING TEXAS.

Dallas, Texas, May 15.—As guests of the people of Texas hundreds of visitors who have been attending the national gathering of Mystic Shriners here this week departed today on a 1,000-mile tour of the Lone Star State. Special trains have been chartered for the tour, which will include stops in Austin, San Antonio, Houston, Galveston and other cities and points of interest.

VERDICT AGAINST MRS. DAVIS.

Jersey City, May 15.—A struck jury rendered a verdict for $800 damages against the widow of the late Robert Davis. The suit, which was for $15,000, was brought by relatives of William T. Ivers, who was burned to death in an apartment house owned by Mrs. Davis. It was alleged that the death was due to lack of fire escapes.

—Advertise in the Daily Press. It brings results.

—Advertise in The Daily Press

JERSEY ROYAL ARCH MASONS IN SESSION

High Priests Hold Annual Meeting and Initiates Several New Members.

With many officers from the Pennsylvania, New York, Delaware and Connecticut jurisdictions present, the Grand Chapter of Royal Arch Masons of New Jersey, met in the fifty-seventh annual convention in Masonic Temple at Trenton yesterday.

The morning meeting was taken up mostly with the receiving of the delegates and the annual report of the grand high priest, Abram A. Reger, of Somerville, whose term of office expires today.

J. S. Sanborn, of Newark, was installed as the new grand high priest, yesterday afternoon and previous to his vacating this office the present high priest, Reger, will appoint a new member to the office of first veil. The officers subordinate to the grand high priest were all advanced to the next higher office.

Among the distinguished visitors at the session were J. L. Beach, grand high priest of the Connecticut jurisdiction, and the following officers from the New York State jurisdiction; Deputy Grand High Priest Cullen Warren, king, A. A. Adams; grand secretary, Charles E. Hunt; grand chaplain, the Rev. Pierre Cushing.

7TH-DAY ADVENTISTS IN TENTED CITY AT PRESENT

Washington, D. C., May 15.—A great tented city accommodating 5,000 persons has sprung up on the campus of the Washington Foreign Missionary Seminary, in Takoma Park, where, beginning today and continuing for three weeks, the world conference of the Seventh-Day Adventists will hold forth. The gathering is one of the largest of its kind ever entertained in the national capital. In addition to the delegates from almost every State and from Canada, the attendance embraces leaders of the denomination in Europe and Australia, as well as those of the mission stations in Africa, Asia and other parts of the world.

The three weeks' program provides for daily sessions and religious rallies, together with conferences of the missionaries, ministers, educators and representatives of the young people's societies of the denomination. One of the principal problems to be discussed at the conference will be that of planning to increase the missionary forces in all parts of the world. Another matter to come up for discussion will be a proposal to divide the world into six divisions in order to work out the problems that the denomination has taken unto itself on more systematic lines.

—To overlook, day after day, classified ads that were practically written to and for you—that is enough "bad luck" for any one person.

BEAUTIFUL CALIFORNIA ACTRESS SECRETLY MARRIED TO THEATRICAL MAN

Married at Purchase, N. Y., Monday last to Miss Eileen Kearney, a beautiful young actress from California, who for two seasons has appeared in Mme Alla Nazimova's company, Mr. Charles B. Dillingham, proprietor of the Globe Theatre and one of the best known and most popular of New York theatrical managers, succeeded recently in escaping a fusillade of congratulatory hand shakes by leaving with his bride on board the Kronprinz Wilhelm for a honeymoon trip to Europe.

Store Closes Saturday at 9 P. M. Other Days 6 P. M.

HAHNE & Co.

IMPORTERS — NEWARK'S STORE BEAUTIFUL — RETAILERS
Broad, New and Halsey Streets.
WE GIVE AND REDEEM SURETY COUPONS

USED PIANOS FOR SUMMER HOMES

A FRIDAY AND SATURDAY SALE AT WONDERFULLY LOW PRICES.

Now is your time to secure a piano for your Summer cottage or for other uses, at a price far below its value.

These are the instruments we have taken in exchange for player-pianos and other pianos, and which we have repaired, tuned up, polished up and put in first-class shape so that they will be in good order for months and may last for years; some of them practically new, having only been out of the house a little while; some have only been slightly used, yet all are marked at the lowest notch.

1 Horace Waters	$135.00	1 Empire	$165.00
1 Lenox	$145.00	1 Ruchsthul	$145.00
1 Lauter	$195.00	1 Hensel	$145.00
1 Cramer	$90.00	1 Ruckstbul	$240.00
1 Hardman	$200.00	1 Ruckstbul	$230.00
1 Harrington	$195.00	1 Schuman	$215.00
1 Senior	$75.00	1 Schuman	$187.00
1 Kranich & Bach	$200.00		

PLAYER-PIANOS $385 to $700

Hardman Autotones.
Harrington Autotones.
Kranich & Bach Players
Autotones

COVER BENCH AND $10 WORTH OF MUSIC FREE.

Send for Catalogues including all the new styles of Hardman, Kranich & Bach and Mehlin Pianos and Player Pianos.

ART GLASS DOMES

Gas or Electric, in a Two-Days' Sale.

8-panel dome, has small points in ruby or brown glass, with fancy metal work trimming and a new combination fringe, in several designs and colors; regular $12.98; special, complete for two days $9.25

Leaded Domes—In one-light electric or gas, values to $20, special for two days $8.25

Leaded Art Glass Gas or Electric Domes—many styles to choose from, values to $25; special for two days.. $12.25

BABY CARRIAGES

Wood Pullman Sleepers, highly finished leatherette hood; 5-8 inch rubber tired wheels; pushers of bicycle tubing; leatherette upholstered cushions; our regular selling price $15.75; as cheap as any at that; specialized tomorrow at only $12

Reed Pullman Sleepers; leatherette hoods; leatherette upholstered; regularly $20; Friday at only $15

Wood Pullmans in blue finish; beautiful carriages; finely upholstered—$25 and $27 kinds; tomorrow at $20

Pullman Coaches of wood; highly finished; leather hoods and upholstery; regularly sold at $31.50 and $32; to be sold tomorrow at $26

English Perambulators; nicely finished; leatherette cushions and hoods; deep sides; reg. $35; to go at $29

$41 Perambulators $33.50
$28 Perambulators $24.00
$24 Perambulators $19.00

We sell all kinds of Baby Carriages on the Club Plan.

Men's Suits, $9.70

Suits of Navy Blue Serge.
Suits of Fancy Worsteds.
Suits of Novelty Cheviots.
Suits of Fine Cassimeres.

There are suits in this collection in two-piece and three-piece styles for normal men, for stout men, for slim men, for college men, for conservative men; they are in the best of this Spring's styles—odds and ends of our stock; suits such as you would ordinarily pay $15 and $18 for; priced in our stock at $12 to $18; take your pick of the lot and don't miss the chance, at $9.70

Boys' Wash Suits

$1.50 TO $3 KINDS FOR $1.15.

Russian sailor, military and Eton suits, and some French models of fine duck, repp, galatea, chambray and madras, linen and butchers' linen, in tan, cadet, light blue, navy, champagne, olive green and white; most attractively trimmed; sizes for boys of 2½ to 10 years; excellent suits that are sold all round for $1.50 to $3; special here Friday and Saturday, at... $1.15

Another Great Lot of Wash Suits—98c to $1.25 kinds, are to go Friday and Saturday at 65c

Hahne & Co. Newark, N. J.

THREE NEW SUMMER SCHOOLS.

Trenton, May 15.—Announcement was made by the State Board of Examiners of the department of public instruction yesterday that in addition to the summer schools at Cape May and Rutgers College, they had established similar institutions at Phillipsburg, the Trenton Normal School and at Collingswood. The summer schools at Phillipsburg and Collingswood will be conducted at the High Schools in those cities. Work at the three new institutions will begin on July 7 and continue until August 15, a period of six weeks. The Rutgers school will open June 30 and end August 8, and the Cape May school will commence July 7 and continue until August 2. An appropriation of $6,000 was made by the Legislature for carrying on the summer schools. The purpose of the schools is to enable teachers to secure scholarship in certain methods of teaching. The subject offered will be under certain conditions and also enable teachers to obtain credit for elementary certificates.

SLAYER TO HANG.

Washington, D. C., May 15.—Sentenced to be executed in the district jail tomorrow for one of the cruelest murders in the criminal annals of Washington, Tony Milano's only hope of escaping the gallows lies in the remote possibility that President Wilson may grant an eleventh-hour stay. Milano, an Italian shoemaker with a little shop at Fourth and H streets, was convicted on a charge of having killed twelve-year-old Harry Smith with blows of a hammer the night of September 9, 1911. It was alleged that the boy went to the shoe shop to get change and that Milano, who had been annoyed by other boys, thought the boy's stammering was a method of making fun of him. Early on the morning following the alleged murder Milano set fire to his shop, it was contended for the purpose of destroying evidence of his crime. A sister of his victim, driven frantic by the death of her brother, later took her life.

MISSIONARY SOCIETY ELECTION.

New Brunswick, May 15.—The Woman's Home Missionary Society of the New Brunswick district of the Methodist Church at its annual meeting in the First Methodist church reelected its officers as follows: President, Mrs. J. R. Boswell, of Ocean Grove; vice presidents, Mrs. P. Hall Packer, of Seabright, and Mrs. Sarah Reed, of Long Branch; corresponding secretary, Mrs. W. H. Walsh, Asbury Park; recording secretary, Mrs. John Hubbard, Red Bank; treasurer, Mrs. J. P. Hickman, Asbury Park. The place for the fall meeting was not fixed, but the annual meeting next spring will be held in Seabright. About fifty delegates attended and a resume of the work of the year was given by Mrs. W. B. Stout. Mrs. Boswell received a purse from members of the society in honor of her fiftieth wedding anniversary Monday. Dr. Boswell is a retired minister.

WOODMEN STILL INSURGING.

Springfield, Ill., May 15.—Delegates representing the "insurgent" members of the Modern Woodmen of America in Minnesota, Wisconsin, Iowa, Nebraska and a number of other States met here today and began a two days' national conference. The insurgents are those members who oppose the action of the head camp of the order in increasing the insurance rates. The purpose of the national conference is to perfect a plan of campaign whereby the insurgents hope to gain control of the head camp at the election next year.

MILITARY WEDDING.

Washington, D. C., May 15.—A wedding of interest in military circles took place in St. John's church at noon today, when Miss Feroline Perkins, daughter of Mr. and Mrs. Henry Cleveland Perkins, became the bride of Captain Robert Wallach, U. S. A. The Rev. Roland Cotton Smith, rector of St. John's, officiated at the ceremony. The wedding journey of the bridal couple will end at Fort Ethan Allen, Vermont, where Captain Wallach is stationed.

—Read Press want ads.

THE PLAINFIELD TRUST COMPANY

Resources $5,000,000.00.

TRAVELERS' CHEQUES

LETTERS OF CREDIT

When you travel at home or abroad, provide yourself with a supply of travelers' cheques which are not only safer than money, but are self-identifying and are accepted at their full face value everywhere. This Company can furnish them in denominations of $10, $20, $50 and $100, or can secure for you a letter of credit on any of the leading banking houses.

---

208 **ROTH & CO.** 802

FRIDAY, MAY 16.

CRABS SPECIAL CRABS

Fancy all Alive Soft Shell Crabs, dozen 55c

Fresh Caught Flounders; don't miss this; lb 5c

Fresh Herring, lb 5c

PORGIES SPECIAL PORGIES

700 lbs of Porgies, just out of the water; 3 lbs for 25c

Fresh Haddock, lb 9c

Fresh Sea Bass, lb 10c

LOBSTERS SPECIAL LOBSTERS

Fresh Lobsters, all sizes, lb 24c

Fresh Butter Fish, lb 10c

Boston Codfish, steaks or boil, lb 14c

PHOTOS MATZEN

LARGE PICTURE FREE!

With one dozen of our 1a Cabinet Photographs we will give free one large (16x20 in.) Platinograph for framing.

CHRISTIAN F. MATZEN

The Photographer.

131 E. Front St. Tel. 867-W

New Jersey Central

TRAINS LEAVE PLAINFIELD.

For New York—2.10, 3.41, 5.41, 5.36, 5.57, 6.27, 6.55, 7.22, 7.26, 7.44, 7.41, 7.58, 8.12, 8.30, 8.36, 8.43, 9.29, 9.53, 10.20, 11.20 a. m., 12.28, 12.58, 1.44, 2.29, 2.55, 3.22, 3.48, 4.12, 4.36, 5.39, 6.18, 6.40, 7.41, 8.27, 9.27, 9.30, 10.5, 10.36, 11.28 p. m. Sunday—2.10, 3.41, 5.41, 7.23, 7.58, 8.52, 9.34, 9.42, 10.37, 11.52 a. m., 12.33, 12.58, 1.28, 2.09, 2.39, 2.55, 3.17, 4.29, 5.34, 6.57, 7.14, 8.13, 8.27, 8.35, 9.42, 10.28, 10.36 p. m.

For Newark—5.36, 6.27, 7.05 through train to Newark), 7.41, 8.36, 9.29, 10.20, 11.20 a. m., 12.28, 1.44, 2.39, 2.55, 4.12, 4.36, 5.35, 6.28, 7.41, 8.27, 9.30, 10.36 p. m. Sunday—7.23, 8.52, 9.34, 10.37 a. m., 12.58, 1.28, 2.55, 3.17, 4.29, 5.34, 7.14, 8.13, 8.35, 9.42, 10.36 p. m.

For Easton, Bethlehem, Allentown and Mauch Chunk—5.18, *8.17, 9.47, 11.19 a. m., 2.00, xx5.43, x6.59 p. m., Easton only). Sunday—5.18, 10.24 a. m., 1.58, x5.43, 7.05 p. m.

For Wilkesbarre and Scranton—5.18, 9.47, a. m., 5.43 p. m. Sunday—5.18, 10.24 a. m., 5.43 p. m.

For Long Branch and Asbury Park, etc.—3.41, 8.12, 11.20 a. m., (12.28 Saturday only), 4.36, 6.18, 8.27, 11.28 p. m. Sunday—(12.58, 3.22 Red Band only), 3.41, 8.52 a. m., (2.09 Red Bank only), 3.17, 8.35 p. m.

For Atlantic City—3.41, 9.29 a. m., 12.28 Saturdays only), 3.48. Sunday—9.42 a. m., 2.09 p. m.

For Philadelphia—5.42, 7.39, 8.47, 10.43, 11.53 a. m., 12.42, 1.55, 2.45, 5.14, 6.43, 7.42, 8.47, 9.46, 10.48 p. m., 1.20 a. m. Sunday—8.45, 9.56, 10.43, 11.41 a. m., 2.42, 4.44, 5.45, 6.42, 8.38, 9.44, 10.42, 8.47, 9.46, 10.54, 11.54 p. m., 1.20 a. m.

For Baltimore and Washington. Daily—*2.45, 10.42 a. m., 12.42, 2.45, 6.44 p. m. xxExcept Easton and Bethlehem. *Except March Camp.

DR. MANDEVILLE

SPECIALIST

565 Broad St., opposite Shubert's Theatre, Newark, N. J.

Twenty years' experience as a specialist on all chronic diseases of MEN AND WOMEN.

Catarrh, Nervous Diseases, Diseases of Heart, Kidneys, Stomach, Liver or Bladder, Rheumatism and all Lung Diseases. NOTICE—Office hours, 2 to 4 p. m. and 7 to 8 p. m., also Tuesday and Friday morning 9:30 to 11. Office closed Sundays. ADVICE FREE.

Don't Forget Name, Place and Number. 1 2 eod-tf

AMUSEMENTS.

PROCTOR'S

THE HOME THEATRE
MOTION PICTURES
VAUDEVILLE
DAILY, MATINEE AND NIGHT
AT 2 P. M., 7 P. M., 9 P. M.
NEW COMPANIES
MONDAY AND THURSDAY
TODAY'S VAUDEVILLE

Luigi Dell 'Oro, Musical Virtuoso; Cameron-Davitt Co., "The Groom Forgot;" Ward & Barton, Comedians; Joe Deming, Monologuist; 3 Rambler Girls, Singing-Dancing, and Photo Plays.

SPECIAL

For Friday and Saturday

Where They Are When You Want Them.

The Butter that has the Flavor, per lb	36c
5 lbs Sugar	24c
Guaranteed Fresh Eggs, per dozen	26c
1 pkg. Shredded Wheat Biscuits	11c
1 pkg. Uneeda Biscuits	4c
1 pkg. Grape Nuts	12c
1 pkg. Puffed Rice	13c
1 pkg. Puffed Wheat	9c
1 pkg. Washington Flake	8c
1 pkg. Duryea's Corn Starch	8c
All kinds of Soap, 2 for	9c
10 cakes Kirkman's Soap	45c
1 Kirkman's Soap Pow. Free.	
3 cans Dutch Cleanser	25c
Our reg. 60c Tea, ½-lb	20c
3 boxes (reg. 5c) Matches	10c
24½ lbs Gold Medal Flour	78c
24½ lbs Daniel Webster Flour	78c
24½ lbs Pillsbury Flour	80c

All kinds of Fresh Green Goods and Fresh Fruit.

C. O. SMITH

Cor. 4th and Liberty Sts.

Telephone 1346.

ORGANIZED 1864

THE FIRST NATIONAL BANK OF PLAINFIELD.

A COMMERCIAL BANK WITH SAVINGS and SAFE DEPOSIT DEPARTMENTS.

FOUR PER CENT. INTEREST PAID ON SAVINGS ACCOUNTS.

WHEN YOU NEED MILK, CREAM, EGGS, SMIERKASE, BUTTER, OR ANYTHING IN THE DAIRY LINE, TELEPHONE TO

The Valley Centre Dairy

212 LEE PLACE.

A. R. PHILLIPS, Owner and Prop.

The finest equipped dairy in the vicinity. I only keep the best quality of everything in my line. If you are dissatisfied with your present service, 'Phone me at once. My wagons reach all parts of the city. 'Phone 625.

4 26 2 mos

FOLKES & COX

LADIES AND GENTS TAILORS

SUITS MADE TO ORDER.

Remodeling, dry cleaning, dyeing and pressing. Special attention to monthly contracts for cleaning and pressing. Four suits and one overcoat cleaned and pressed at $1.50 per month. Second hand clothing bought and for sale.

328 Liberty St., corner Fourth. 'Phone 710-J. 3 7 tf

A. H. ENANDER

Sanitary Plumbing, Gas Fitting. Steam and Hot Water Heating. Contractor for Sewer Connections

125 WATCHUNG AVE

OSTEOPATHY

Dr. Kathryn S. Holmes

Has Opened Her Office at 524 PARK AVENUE.

2 6 tf Telephone 796-W.

EAST FRONT STREET

GARAGE

MODEL MAKING.

Experimental Work, Repairing.

180 EAST FRONT STREET.

FOR THE TRAVELER AT HOME OR ABROAD

Travelers Cheques
Safe Deposit and
Storage Facilities

SERVICE

THE STATE TRUST COMPANY

Capital $100,000.00.

SPECIAL

FOR FRIDAY AND SATURDAY

Best Elgin Butter, per lb	36c
Strictly Fresh Eggs, per dozen	25c
Fancy Cooking Potatoes, per basket	45c
Compound Lard, per lb	11c
Kirkman's and Fels and P. & G. Soap, 10 bars	45c
Babbitt's Soap, 10 bars	40c
Vulcan Safety Matches, per gross	60c
Blue Tip Matches, per dozen	40c
Pitted Prunes, per lb pkg	15c
Fancy California Prunes, 2 lbs, 25c; 3 lbs, 25c 4 lbs	25c
Force, per package	11c
Granulated Sugar, per lb	5c
Gold Medal and Ceresota Flour, per bag	80c
Pillsbury and Hecker's Flour, per bag	85c
Gold Medal Flour, per barrel	$6.00
Mueller's Macaroni and Spaghetti, 3 pkgs	25c
Duryea's and Cream Corn Starch, 3 pkgs	25c
Seeded Raisins, 3 packages	25c
Ralston Breakfast Food, 3 packages	25c

PLANTS

A good assortment of Tomato, Cabbage, Pepper, Egg Plants, Cauliflower Plants; also Scarlet Sage and Geraniums.

We Give S. H. Stamps

Fred. H. Firstbrook

116 W. Front St.

Phone 1754

RITZ Inc.

BABCOCK BUILDING

CANDIES, ICE CREAM, DAINTY LUNCH

PLAINFIELD WINDOW CLEANING CO.

M. MERSTRICH, Prop.

Stores, Offices, Private Residences, New Buildings Cleansed, Scrubbed and Oiled.

Office, 121 Liberty St. Tel. 1945-W

And then we will

ROW, ROW, ROW

Right to 421 Sycamore street for our Auto Repairs.

4 12 6mo

LOHRMAN'S Chocolate Shop

161 EAST FRONT STREET.

High Grade Chocolates, Candies, Ice Cream and Sodas. Mottoes, Favors and Ice Cream Forms for all occasions. Orders taken for Frozen Puddings, Glaces, Mousses, etc.

J. C POPE & CO.

INSURANCE AGENTS

110 East Front St., Plainfield, N. J.

FLOORS

HARDWOOD AND PARQUET.

Old Floors Refinished.

S. E. WARD & CO.

714 Webster Place, Plainfield, N. J

Telephone 1309-R.

AMUSEMENTS. AMUSEMENTS.

PLAINFIELD THEATRE

TODAY---MOTION PICTURES AND VITAPHONE CONCERT

SPECIAL

"THE MODERN PRODIGAL"

VITAGRAPH IN 2 REELS

A child accompanied by adult free at matinee performances

PRICE 10 CENTS ALL SEATS. NO HIGHER.

Watch the adv. for announcements each day.

MONDAY, MAY 19

William A. Brady Announces A Startling Play

"The Family Cupboard"

with

MADGE KENNEDY

(Little Miss Brown)

and

WILLIAM MORRIS

(Late of Belasco's, The Concert Co.)

FOR THE BENEFIT OF THE USHERS

Prices . . . 25c, 50c, 75c, $1.00, $1.50

FABRIC CORD TYRES.

The Fabric-Cord Tyre is made of sturdy fabric cord, all cords absolutely radial or across the tyre—NO STRAIN—NO HEAT—STRENGTH WHERE NEEDED.

We have something original and unique in tire construction.

Long life-ease in riding.
Much less power required.
These are cold facts.
Prove it yourself.
Buy one Fabric-Cord Tyre.
We GUARANTEE results.
You take no risks.

Century Rubber Company

Factory, Netherwood, N. J.

CRE-PA-RA TUBE
It Sells at Sight

AGENT
PLAINFIELD AUTO TIRE CO.
407 Watchung Avenue

4-22-tu th s-1mo

---

know you can secure the finest and most nutritious bread obtainable if you will but insist upon Formost Bread? Why not order a loaf today? We are confident you will leave a standing order for it in the future.

EAT FOREMOST BREAD

ZEEK BAKING COMPANY

WHERE QUALITY IS "FOREMOST"

174 EAST FRONT STREET

PHONES 2000-2001

140-44 W. Front St. **J. A. FASS** 140-44 W. Front St.

A Wonderful Sale of Women's Suits & Coats

Prices Slashed to Less Than Half

To Make Room for Our Summer Stocks Which Are Arriving Daily

Take advantage of this rare opportunity to procure your Skirt, Coat or Dress right in the height of the season, at prices way below the end of the season's clearance sales

Women's Suits

Mostly trimmed models in wool poplins, bedford cords and serges.

Values up to $25, Clearance Sale at

$9.95

Women's Coats

Silk Coats, Serge Coats, Eponge Coats — Were up to $25 — Clearance Sale Price

$9.95

The Paris **J. A. FASS** The Paris

LIVE WIRES.

If you don't like to read the news, truths, and an anti-spineless editorial column, don't read this paper. It would not interest you.

PLAINFIELD DAILY PRESS

THE WEATHER.

Showers and cooler tonight; Saturday fair, cooler; moderate west winds, becoming variable.
Max., 65; Min., 51.

Established May 10, 1887. TWELVE PAGES. PLAINFIELD, NEW JERSEY, FRIDAY, MAY 16, 1913. TWELVE PAGES. Two Cents a Copy, $5 a Year.

P. H. S. SENIORS IN ANNUAL PLAY

Graduating Class to Present Performance at the Theatre Tomorrow Night.

S. B. HOWE COACHING

Members of the Cast For Oliver Goldsmith's "Good-Natured Man"—Matinee Held This Afternoon at the Theatre.

"The Good Natured Man," one of Goldsmith's comedies of eighteenth century life and manners, will be presented by the Senior class of the Plainfield High School at the Plain-

—Photo by Langhorne.
S. B. Howe, Jr.,
Coach.

field theatre tomorrow evening. An unusual case of mistaken identity affords much of the humor of the play. Those in charge have used every endeavor to stage and costume the piece appropriately. A final rehearsal was held yesterday afternoon in full costume and this afternoon a matinee performance is being given in order that those who will be unable to attend the evening play may not miss seeing this comedy.

Honeywood, "The Good Natured Man," has involved himself heavily in debt aiding worthless friends, and his uncle, "Sir William," resolves to save

—Photo by Langhorne.
Dorothy Cameron.

him and at the same time give him a good lesson by buying up his outstanding debts, at the same time pressing him hard for payment. The ridiculous pretension of "Lofty," a foppish courtier, to unlimited influ-

—Photo by Langhorne.
Willard McKay.

ence with men in power, involves young "Honeywood" still further in his love affair with "Miss Richland," the wealthy ward of old "Croaker." "Croaker" desires to marry off his son, "Leontine," and his ward, but the former has already lost his heart. The identity of "Leontine's" charmer, "Olivia," forms the chief mystery of the play. Fred Krom as "Honeywood," gives a capable representation of the good hearted spendthrift; "Ned" Jukins is the life of the play in

(Continued on page 2.)

PLAN EDUCATIONAL CAMPAIGN FOR "C. M."

A Large Committee to Be Named to Promote Movement Here.

Plans for furthering the interest of the campaign in behalf of commission form of government for Plainfield were discussed at an informal meeting of those interested held at the Public Library last night. While the attendance was not large those present expressed their hope and confidence in the ultimate success of the movement. Howard H. Williams, as chairman of the general committee, presided.

It was the sense of the meeting that a campaign of education should be inaugurated and that no attempt should be made to hold an election until the people of Plainfield become thoroughly familiar with the new form of government. To that end it was suggested that a committee of one hundred or more men be named to conduct this campaign. Sub-committees will be appointed for the purpose of showing how the new government plan would meet the city's needs.

Among those who addressed the meeting last night were Howard H. Williams, Frank L. Holt, G. W. V. Moy and Daniel J. Courain.

INSPECT WORK OF JEFFERSON PUPILS

Many Gather to See Eighth Grade Exhibition Which is Unusually Good.

The annual exhibit of work by the pupils during the year attracted more than 350 parents and friends to the Jefferson Public School, yesterday afternoon and evening. The exhibit was probably the best in the history of the school and reflected credit on both pupils and teachers. Pupils from all grades exhibited work, while the eighth grade gave a practical demonstration of cooking and sewing. Other work included drawing, painting and manual training.

Visitors to the exhibit were impressed with the fine display of framed pictures in the different rooms. These were secured by the teachers and pupils through the sale of chocolate and peanuts during the year and excellent judgment was used in the selection of the pictures. Both teachers and pupils were congratulated for the work as shown at the exhibit.

GROCERY CLERK FOUND UNCONSCIOUS IN CELLAR

Found by a fellow employe lying on the basement floor of the grocery store of J. A. Smith & Brother, West Front street and Madison avenue, and bearing every appearance of being dead, Thurlow Chamberlain, of 239 East Second street, was restored to consciousness by Dr. C. B. Lufburrow, of 411 West Front street, today. The ambulance was summoned and Chamberlain was taken to Muhlenberg Hospital, where it is said he will recover.

Chamberlain, who has been employed at the grocery store for several months, went to work this morning as usual, apparently in good health. Shortly after 9 o'clock he went to the basement to unpack several boxes of canned goods. It is thought that while lifting a case, the exertion caused an attack of heart trouble.

FOWL FOR BRAZIL.

Joseph Weaner, owner of the Evona Poultry Farm and breeder of a heavy laying strain of White Plymouth Rocks, has made a shipment of birds to Brazil, South America, which means a voyage of twenty-one days. These fowl will be used by the purchaser in an egg laying contest, after which they will be used for breeding purposes to establish this strain in Brazil.

TO ATTEND MEETING.

In response to an invitation from the New Jersey Men's League for Woman Suffrage, signed by W. L. Saunders, a delegation of members of the Master Painters' Association is expected to attend the suffragist meeting to be held tonight in the Plainfield theatre.

Real Estate Advertised Free of Charge.

The Review makes this sensational offer in this week's issue. For details get a copy from your newsdealer. ***

—Read Press want ads.

—Ritz Saturday special—Assorted caramels and French nougat, 30c lb. ***

WOMEN LISTEN TO SUFFRAGE TALKS

Luncheon at Park Club in Honor of Mrs. Everett Colby Attended by 250.

TEN SPEECHES MADE

Mrs. James Lees Laidlaw, of New York, Makes Chief Address—Mrs. M. E. Perkins Reads An Original Poem.

The luncheon given by the Equal Suffrage League at the Park Club yesterday in honor of Mrs. Everett Colby proved to be such a popular affair that the league found it impossible to accommodate all who desired to attend. There were about 250 guests and between fifty and sixty others had to be turned away. They were admitted to the gallery of the club house later, where they heard the speeches.

The clubhouse was decorated with greens and spring blossoms, dogwood predominating. Mrs. H. C. White was in charge of the decorations. Ten speakers were on the list, but the planning was so well done that everyone was interested and entertained to the very last moment and many little yellow slips representing new members of the league were signed at the close of the luncheon.

The hostesses of the various tables with their associates were as follows: Hostesses, Mrs. Russell R. Dorr, Mr. Allan Cowperthwaite, Mrs. F. E. DuBois, Mrs. A. B. Jones, Mrs. Henry C. White, Mrs. Henry Wells, Miss A. J. Vermilye, Mrs. Cox, Mrs. Charles A. Selden, Mrs. E. H. Mumford, Mrs. Isaac Schwed, Miss Rodman, Mrs. F. deLacy Hyde, Miss Harriet French, Mrs. Samuel Townsend, Mrs. F. W. Wallace and Mrs. William Griscom, associates, Miss Fullmer, Mrs. Frank Power, Mrs. Benjamin Akin, Mrs. B. S. Lachlin, Mrs. F. W. French, Mrs. F. O. Ball, Mrs. Edmund J. Lee, Mrs. George Hodges, Mrs. Thompson, Mrs. VanSyckel, Mrs. Rider, Mrs. L. G. Timpson, Miss Kenyon, Mrs. James R. Joy, Mrs. F. W. Iredell, Miss Whitney and Mrs. Augustus VanDeventer.

Mrs. Champlain L. Riley's introductions of the speakers were always brief and fitting and with the exception of Mrs. James Lees Laidlaw, who was the chief talker, the speakers

(Continued on page 5.)

FUNERAL SERVICES FOR WILLIAM H. LARABEE

The funeral of William H. Larrabee was held at 2:30 o'clock this afternoon at his late home, 45 Willox avenue, and was largely attended by friends and neighbors, including number of former associates from New York, and representatives of the Plainfield Public Library and Reading Room, of which Mr. Larrabee was a director for many years.

Rev. Dr. C. M. Anderson, pastor of the First M. E. church, of which Mr. Larrabee was one of the oldest official members, officiated at the service and made a short address of eulogy, commenting of the long and useful life of the departed. Mr. Larrabee was widely known as an author, critic and book reviewer, and as a linquist, speaking seventeen languages. He was a native of Maine and the oldest graduate of DePauw University at Green Castle, Ind.

The burial was in Hillside cemetery and the pall-bearers were George White, James R. Joy, George T. Rogers, Francis L. Sill and William M. Stillman.

C. E. ANNIVERSARY.

The twenty-fifth anniversary of the Christian Endeavor Society of Warren chapel will be held at the chapel, Tuesday night, May 20, and Rev. Dr. Philip B. Strong, pastor of the First Baptist church, will make the address of the evening. There will be the reports of officers and a social hour.

ELECTION BOARD EXAMINATION.

Elizabeth, May 16.—Candidates for positions on district election boards, under the provision of the Geran election law, are taking the prescribed examination at the Y. M. C. A. building here today. Several Plainfielders are among those taking the examination.

SERMON FOR FIREMEN.

Rev. Dr. C. M. Anderson, of the First M. E. church, will preach a special sermon Sunday night in the interest of the Plainfield firemen, and it is expected that a number will attend the service.

Do Your Shopping Early.

Don't forget the dance and entertainment, Saturday evening, May 17, at the Nonpareil's Club, St. Mary's avenue. Music by Professor Holmes' orchestra. Proceeds for the Boys' Camping Fund. ***

—'Phone The Ritz, 155, for Mrs. Struthers' famous crullers. ***

29 "FIRST-AIDERS" GET CERTIFICATES

Local Y. W. C. A. Class Graduates Hold Final Exercises.

Twenty-nine members of the Y. W. C. A. class in "First-aid-to-the-injured" instruction received their diplomas at the concluding exercises of a successful season of work last night, Dr. Clara Krans, teacher of the class, having charge of the program. The class was composed of seventy-one students and the twenty-nine represent those who passed the prescribed examination for a "First Aid" certificate. The graduates received an invitation from the American Red Cross Society and National Guard of the Y. W. C. A. bearing the signatures of former President William H. Taft, and Miss Grace Dodge, to affiliate themselves with the work being carried on by that body.

Miss Georgia Ricker, one of the graduates, gave a clever toast upon the "First Aid" work and the other members of the class responded with an original song explaining the progress of inspections and inspectors. In appreciation of her services during the term of work just ended, Dr. Krans was presented with a large bouquet of cut flowers and a vote of thanks was offered to the local physicians who have interested themselves in this particular department of the Y. W. C. A. work. Miss Howes, superintendent of Muhlenberg Hospital, gave a short talk. Refreshments were served.

Those who received degrees were Miss Katherine Ball, Miss M. Brown, Miss Mildred Brown, Mrs. Walter Cahoone, Miss A. Christie, Miss Katherine Leahy, Miss Mary L. Line, Miss Edna McIntyre, Miss Ada Mulheim, Miss Georgia Ricker, Miss Katherine Sullivan, Miss Agnes Vail, Miss Sarah L. Vail, Mrs. Harry Weber, Miss Edith Wickepp, Mrs. Edgar W. Williams, Miss C. Cubberly, Miss Irene Day, Miss Ellen K. Doughty, Miss Tressa Blummer, Miss Mabel Edmunds, Miss Esther Edgarton, Mrs. S. Englehardt, Mrs. Stephen Haff, Miss Lillian B. Hammond, Mrs. H. R. Hubbard, Miss Edna Hyatt and Miss Freida Kline.

BABY IS RUN DOWN; ONLY SLIGHTLY INJURED

An eighteen-months-old son of Ginlo Riganti, of 310 Liberty street, while playing in the street in front of the parent's home yesterday afternoon, was knocked down by a horse owned and driven by Benjamin Woodruff, of Westfield, and received minor injuries about the head and body. Dr. C. B. Lufburrow was summoned and after examining the child decided that the injuries were not serious.

Mr. Woodruff gave his name to several witnesses of the accident and to Police Chief O'Neil, of the Westfield department, in case any question should arise concerning the accident. It is said that Mr. Woodruff was not to blame for the injury to the child, not seeing him until too late to prevent the accident.

GERMAN REFORMED FOLK ENJOYED ENTERTAINMENT

A variety entertainment was given by the members of the German Reformed church in Saengerbund Hall last night, the affair being largely attended by members of the congregation and their friends. The program was composed of musical, gymnastic numbers and recitations.

A team of "turners," under the direction of Bert Hansen, gave a tumbling exhibition and the performers did a number of thrilling stunts which was the feature part of the program. A quartet of women sang a number of selections, Herman Kinsman and John Wolf recited and other members took part in violin, vocal and piano selections. Following the entertainment the cast and their friends used the spacious floor for dancing.

TO MERGE CIVIC BODIES.

The executive committee of the Chamber of Commerce at a meeting last night made further progress in the plans for combining all of the civic associations of the city into one organization. These various associations have been requested to send two or three representatives to a general meeting, the date of which will be decided upon later, when the proposed merger will be discussed. It is understood that some of the civic bodies favor the amalgamation while others do not.

CARMELO VENEZIA.

Carmelo Venezio, the four-year-old son of Mr. and Mrs. Samuel Venezia, of 1472 McCrea place, died this morning in Muhlenberg Hospital, following a short illness with scarlet fever.

CITY BONDS SOLD, $230,000 ISSUE

Interest But Four and Half Per Cent., $35,000 Being Thereby Saved.

ARNOLD GETS CREDIT

The Money Will Be Used in Building Large Addition to the Present High School Structure—Terms of Sale.

The Common Council, at its adjourned meeting last night, sold the $230,000 issue of 4½ per cent. school bonds to Rhoades & Co., of New York, at par with accrued interest, in spite of the fact that in the opinion of many it could not be done. This belief was based on the fact that Elizabeth, Hoboken, Paterson and Passaic had not been able to do better than 5 per cent. As a result, Plainfield will save about $35,000 in interest through the efforts of City Treasurer W. F. Arnold in being able to dispose of the bonds at 4½ per cent.

According to law the city was first obliged to offer the bonds to the State, which it did, and the latter refusing to take the bonds, the city was then privileged to dispose of them at private sale. This was arranged by Mr. Arnold. The life of the bond will be 31½ years, and will bear interest from the date of issue, which will be January 1, 1913. They are to be retired in 1964. The bonds will be passed upon by Longfellow & Delafield, experts in bond issues. A. Willis West is the local representative of the firm of Rhoades & Co. The money received from the sale of these bonds will be used to erect the large addition to the Plainfield High School and make other improvements.

The oath of office of J. Fred MacDonald, Daniel J. Courain and F. H. Andrews, commissioners in the matter of opening Kensington avenue, was filed, as was also the agreement between the city and Muhlenberg Hospital for the care of indigent patients.

Councilman W. W. Wilson presented plans and specifications for the extension of the sewer system and a resolution was adopted fixing Monday night, June 16, when bids will be received for doing the work.

BOROUGHITES SEEK ROAD IMPROVEMENTS

Walter C. Linbarger and other residents of the borough are interested in securing signatures to a petition to be presented to the Somerset County Board of Freeholders, seeking road improvements. It is desired that Watchung avenue from Mountain avenue to Johnston's drive and Johnson's drive from Watchung avenue to its end and the road from Johnston's drive to Stirling and Warrenville roads at Watchung, be made county roads. It is especially desired that Somerset street, from Watchung avenue to Johnston's drive be widened.

Already a large number of signatures have been secured and it is expected that the freeholders will be willing to make improvements asked for the residents of the borough. If they are made it will open up a fine country for future development and will afford people attractive drives and means of reaching certain points more readily.

THOMAS HASKARD DIES IN EIGHTY-FIRST YEAR

Thomas Haskard died at his home on West Third street, last night, following a short illness, having suffered a stroke of apoplexy last Sunday afternoon, from which he did not rally. He was eighty years old and was one of the best known men in the West End of town, which he had resided for the past fifteen years, coming to this city from Elizabeth in 1898. He was one of the trustees of the Monroe Avenue M. E. church.

Mr. Haskard was a veteran of the Civil War and had the distinction of being one of the first six to enlist in this State when the first call for troops was sounded. He is survived by his wife, Mrs. Elizabeth Haskard. The funeral services will be held at his late home tomorrow afternoon and interment will be made in Hillside cemetery.

CONCLUDE WILL CASE HEARING.

Elizabeth, May 16.—The hearing in the William Gabagan will case was concluded before Judge Connolly here yesterday and decision was reserved. It is the contention of the children of Mr. Gabagan that undue influence was used in the making of a codicil to the will in favor of a Mrs. Eugene Homan, of Jersey City.

ASSESSORS' HELPERS FORMALLY ORGANIZE

John G. MacLaughlin Chosen Chairman of Body Named by the Mayor.

John G. MacLaughlin, Frank J. Hubbard, DeWitt C. Ivins, Armstrong Mulford and Thomas Hughes, appointed by Mayor Percy H. Stewart as a tax commission to assist the Board of Assessors in making a revision of the tax assessments, held their first meeting last night with Mayor Stewart and Corporation Counsel Charles A. Reed, when the work of the commission was outlined and an organization was effected.

Mr. MacLaughlin was chosen chairman and Mr. Hubbard secretary. Mr. Stewart informed the commission of its duties and Mr. Reed advised it as to what could be done under the plan of assessment revision. It is proposed to assist the Board of Assessors in every way possible and arrangements were made to hold the first meeting with the assessors on Tuesday night, May 20.

It was the expressed opinion that great care should be exercised in revising the assessments with a view to bringing about as equal a taxation as possible. That will be the aim of the committee.

ENJOY "AT HOME" AT WARREN CHAPEL

Unusually Interesting Because Date Marked 19th Wedding Anniversary.

The "at home" given at Warren chapel last night, by Mr. and Mrs. J. O. McKelvey, proved to be of a couple interest to the fact that it was known that it date marked their twenty-second wedding anniversary as the pastor and his wife. A feature of the "at home" was the old-fashioned picture gallery, in which was displayed about 200 photographs, many of them nearly one hundred years old. They were all arranged about the pictures of Mr. and Mrs. McKelvey, which occupied a central position.

There were pictures of the old and new chapel, the first Sunday-school superintendent under the present pastorate, that of the late Branley S. Lovell, and the present superintendent, J. W. Gavett, together with other officers of the church and their families. Excellent pictures of Mr. and Mrs. E. R. Tacker, the late Miss Rachel Marr, missionary to Africa, early presidents of the Missionary and Aid Society, Miss Sarah Randolph, Mrs. A. V. D. Honeyman, and Mrs. [illegible], who is now [illegible] and a miniature of Mrs. Fa[illegible] cousin of Mrs. President Grover Cleveland.

[illegible] Chapel was decorated [illegible] and there were over one hundred people present. During the evening [illegible] were served. The committee in charge consisted Mrs. [illegible] Stewart, Mrs. Gibson, Smith, Mr. [illegible] Bishop, Mrs. John G. [illegible], Mr. J. O. McKelvey and Mrs. A. [illegible] Fritz.

The refreshment committee consisted Mrs. John [illegible], Mrs. [illegible], Mrs. Alfred Cornbrook, Mrs. [illegible], Mrs. David Stanley, Mr. Lawrence Kann and Miss Ruth [illegible]. The reception committee consisted Mrs. McKelvey, [illegible] the pastor and [illegible].

IN POLICE COURT.

Henry Lee, colored, of West Fourth street, arraigned this morning before City Judge DeMeza on a serious charge preferred by Marjorie Lane, colored, of East Third street, who says she is only fifteen years old, was held in $500 bail to await the action of the grand jury. Charles Still, also colored, held on a similar charge, was released because of the lack of evidence. The girl, whose parents say she is incorrigible, was taken to the county jail this morning where she will be held pending her arraignment in the Juvenile Court.

TO GIVE CONCERT.

Talented vocal and instrumental soloists assisted by a large chorus, all pupils of the Franklin School, will give a concert Tuesday night in the auditorium of the institution. The parents and friends of the school children have been invited and a large gathering is expected to be present to applaud the efforts of the embryo concert singers and musicians.

—Norman Bros. will have for tomorrow's trade a large and choice display of fresh vegetables, including everything that one could wish for their Sunday dinner.

CONFERENCE HELD ON CITY LIGHTING

Council's Committee, Corporation Counsel, P. S. C. Men and Citizens Meet.

NO DECISION MADE

Charles A. Reed and L. D. H. Gilmour Disagree as to Effect of Free Lights Clause on the Franchise Tax Payment.

When does free electric lighting cease to be free lighting? was the perplexing question discussed at an open conference last night of the Councilmanic lights committee and L. D. H. Gilmour and Harry P. Chandler, representing the Public Service Corporation. For more than one hour Corporation Counsel Charles A. Reed and Mr. Gilmour engaged in a lively argument, and while Mr. Reed clearly had the best of the argument, the two lawyers were unable to agree as to the effect of the free lighting clause in the city's lights contract.

The important point was developed through remarks by Winfield S. Angleman, that the city could use any kind of a lamp it desires for street lighting for the purpose of improving the service, without effecting its present agreement, and yet the Public Service Corporation maintains that it has the right to deduct the free lighting it gives the city from the amount of the franchise tax imposed.

Mr. Gilmour frankly stated that in no event the city could not demand nor collect the full franchise tax if it insisted on receiving free lighting. The amount to be deducted would be [illegible] per cent. of the gross revenue obtained here. The company's legal representative was questioned closely by Mr. Reed and others as to certain features of the lighting system, [illegible], etc., but he declined to give an opinion on many of these questions, claiming that he was not familiar with the details of the commercial department. At the outset he said that he was not present to encounter anything, but simply to explain any points in the contract.

In answer to Mr. Reed's question, Mr. Gilmour said that the company stood ready to keep any contract made and in the case of Plainfield is satisfied to carry out the provisions of the contract. Mr. Reed stated that he did not consider that the contract is being lived up to, but Mr. Gilmour thought it is, and beside he claimed that there is not one person in a thousand who can tell within two or three candle-power whether a lamp is up to standard. He added, "the lights here look good to me," to which Mr. Reed replied: "Quite naturally they would."

Mr. Reed questioning Mr. Gilmour said that he had been quoted to the effect that the company would not have to pay its franchise tax if free lighting was continued, to which the latter replied that he gave an opinion advocating a deduction of the free lights from the franchise tax, but declined saying that the company would not have to pay the tax.

Mr. Reed strongly disagreed with Mr. Gilmour on this point, claiming that there is no law that would support him in his contention. If for instance the company carried the [illegible] and school children free it could not deduct money due the city from the franchise tax, and he [illegible] the same thing applicable regarding free lighting. In further answer to Mr. Reed's questioning, Mr. Gilmour said that it would be up to the company to furnish sufficient feed [illegible] standard lamps and remedy the lamps construction, and as to [illegible] Mr. Gilmour said that the company had no "bargain counter," [illegible] policy paid the same rate.

Mr. Gilmour admitted that the cost per light was a very small part of the cost and that it practically "cuts no figure," and yet he pointed out that the life of a Tungsten lamp is shorter than the lamp now used, more fragile. He said that the company considered a lamp giving 80 per cent. service well up to the standard, which led Mr. Reed to remark that the company thought that by giving 80 per cent. service it was equivalent to 100 per cent. Mr. Gilmour would not concede that point and yet it was plain to all present.

Mr. Angleman went over certain points in the light contract in an effort to show that the city could use any style of lamp without breaking its contract and could insist on free lights, and this brought out the statement from Mr. Gilmour that he did not consider that that feature had anything to do with the contract insofar as the company's right to deduct free lighting from the franchise tax.

R. Henry Depew, formerly president of the Plainfield Protective Association, who instituted and conducted a campaign here for better street lights, recalled some of the conditions

(Continued on page 9.)

A. E. Force & Company

"THE WHITE STORE"

We Give the Famous S. & H. Green Trading Stamps. Ask for them

Amoskeag Apron Ginghams in all size checks; light and dark, in all colors; per yard.....6c

Limit 10 yds to a customer.

Hill Muslins; limit 15 yards to one person; no phone orders filled —at 7½c

The Great May Sale and Stamp Anniversary

Has brought wonderful business. Come tomorrow [Saturday]. Hundreds of items under priced. You can save a lot of money. Double stamps on all cash purchases from 8 to 10 a. m. and 12 to 2 p. m.

SPECIAL TRADING STAMP OFFER

During This Sale (30) Thirty S. & H. Green Trading Stamps Free on All Cash Purchases

To start you with a new Stamp Book you will get $3.00 worth of Stamps in it Free; 30 Stamps in each new book you start Free, as well as the Double Stamps we offer with all your purchases mornings from 8 to 10 a. m.; afternoons from 12 to 2 p. m. If you are not a Trading Stamp collector start now. See the beautiful Premiums in Parlor on third floor that you can get for one, two, three or more Books.

PICTORIAL REVIEW PATTERNS.

We carry a full line of these popular patterns; we request you to look over our counter Style Book.

HOUSEFURNISHINGS
In Basement.

39c fine four-sewed Brooms..29c
85c Alarm Clocks.....59c
5c Armour's Lighthouse Laundry Soap; 10 cakes.....35c
29c Grnaite Dishpans 18c
59c Table Tumblers 39c
Plain and fancy thin glass.
25c heavy Table Tumblers, plain and fluted bottom.....18c

49c to 69c Lot of Graniteware

will be placed on bargain tables in basement; dozens of different sizes and styles of cooking utensils, all at....29c

25c Brown Stone Teapots....15c
12c Granite Drinking Cups....5c
10c Nickle Coat and Skirt Hangers at.....3c
5c U. S. Cleanser at.....3c

$1.25 Umbrellas at 85c.
100 Ladies', 100 gent's; ladies' 26-inch, gent's 28-inch; these are made of a fine black American taffeta; steel rod and frame; plain and trimmed handles.

MILLINERY DEPT.
(Second Floor).

$4.50 Genuine Panama Hats in several different styles; hand turned $2.50

RUG AND DRAPERY DEPARTMENT.

30c and 35c Floor Matting 22c.
Japan and China, in the different colors.
25c and 30c Drapery Madras 20c.
In white and ecru; all good designs.
$1.69 Rag Rugs at 98c.
Size 36x72 inches, in a big range of colors and designs; an Ideal Summer Rug.

SHEET MUSIC 9c.

Jerome H. Remick's popular songs; both vocal and instrumental.

DOMESTIC DEPT.

10c Turkish Towels 8c.
Good size, 17x36 inch, both bleached and unbleached.
15c Turkish Towels 11c.
Large 20x40 inch; unbleached only.
19c Turkish Towels 12½c.
Large 19x37 inches; bleached only; seconds.
49c White Linen 29c.
36-inch Oyster White Dress Linen.

LACES & WHITE GOODS.

10c Laces, Job at 1c Yard.
10,000 yards of manufacturers' odds and ends; ½ to 2 inches wide; edgings and insertions.
12½c Embroidery 5c.
One table of various widths, 1 to 3 inches, in edgings and insertions.
20c Embroideries 10c.
Another lot of a fine lawn, cambric and swiss edgings and insertions; 2 to 5 inches wide.
25c and 29c White Goods 15c.
1,000 yards in a big range of styles in stripes, checks, Jacquard weaves, will all be sold at this price.

17c DRESS GINGHAMS AND CHAMBRAYS AT 10c.

5,000 yards 32-inch Pride of America Ginghams; all this season's styles. The mill having made an assignment we bought this lot from the receivers; there are all the plain colored chambrays, checks, stripes and plaids, in all the different color combinations. Remember the width 32 inches; see window display.

19c FANCY WASH GOOD CREPES 12½c.

100 pieces, 35 yards each, in all the plain colors, stripes and the newest printed design effects; this is the class of wash goods that has the big call this season; these were also bought from the receiver of the mill at a big reduction; don't fail to see them.

LADIES' SUITS AND COATS.

Prices that should appeal to an empty pocketbook.
Suits up to $17.50; will go at.....$7.95
Coats up to $15.00; will go at.....$8.50

$12.50 LADIES' AND MISSES' DRESSES $9.98.
Striped challies, silks and serges; all sizes; plain, fancy trimmed, also of the new draped effects.

$12.50 AND $15.00 LADIES' AND MISSES' COATS AT HALF PRICE.
These are long coats; this is an exceptional price.

WAISTS AND MUSLIN UNDERWEAR.

35c Brassieres, embroidery trimmed top, well boned, good strong batiste, at.....25c

69c AND 75c CORSET COVER 19c.
Lace and embroidery trimmed.

$1.25 LADIES' SHIRT WAISTS 98c.
High and low neck, long and short sleeves, lace and embroidery trimmed; also Bulgarian; both linen and voile.

$1.50 HOUSE DRESSES $1.25.
Either gingham or percale, low and high neck, pink, blue, lavender and black and white.

$1.00 AND $1.50 CORSETS AT 75c.
These are broken lines of this year's goods; all good styles, but are numbers that we are discontinuing; there are Nos. 20, 21 or 22.

WASH GOODS DEPT.

10c Outing Flannels 6c.
In a big line of staple colored stripes and checks; it will pay you to buy now for fall.
15c Percales 10c.
3,000 yards of fine printed Percales, in a fine line of styles.
25c Poplins 17c.
These are skirt lengths in all colors; you can match them up and save 8c a yard.
25c Silk and Cottons 15c.
Wash materials in plain colors and stripes.

GENT'S FURNISHINGS.

50c Matting Cases at 39c.
12, 13 and 14 inch, with brass catches.
$1.25 Matting Suit Cases 95c.
18, 20, 22 and 24-inch; good lock and clasps.
50c Silk Neckties 35c.
A big range of plain and fancy colors; four in hand and Bowing ends.
25c Gent's Hose 19c.
A fine black and colored Hose in all sizes 9½ to 11.

HOME JOURNAL PATTERNS.

Before buying a pattern let us show you our style books; we carry a big stock.

NOTION DEPT.

4 oz. bottle Peroxide; regular 10c, for 7c
8-oz. bottle Peroxide; regular 15c, for 10c
16-oz. bottle Peroxide, regular 25c, for 15c
Mason's Shoe Dressing.
Black, tan and white; 10c size 7c
25c size 17c
Swift's & Armour's Toilet Soaps, 5c cakes, ½ dozen.....25c
15c box Fine Writing Paper..8c
50c Hair Brushes.....25c
$3 and $3.50 Hand Bags...$1.39
Only 50 of these to be sold; these are salesman's samples, just perfect.
$2.00 and $2.25 Cut Glass Pieces, at $1.25

Ladies' Hosiery.
1,000 pairs manufactureres' samples Hosiery; white, tan, black and a few colors; plain and fancy weaves; values up to 50c; sale price 19c

HOSIERY.

19c Children's Hose 12c.
Fine rib black cotton, double heels and toes; all sizes, 5 to 9½.
39c Ladies' Hose 23c.
Black boot silk, double soles, high spliced heels; sizes 8½ to 10.
$1.25 Silk Hose 75c.
Pure Silk Hose, deep lisle garter top; double soles, high spliced heels; black, tan, pink and blue; sizes 8 to 10.

39c RIBBONS 18c.

500 pieces of Ribbons, 4 to 5 inches wide; in all the best colors of taffeta and moire; also printed warp; in light and dark effects, stripes, checks and plaids.

SENIORS IN ANNUAL PLAY

(Continued from page 1.)

his interpretation of the difficult part of "Lofty," while Willard McKay enacts pessimistic old "Croaker" to

Gwendolyn Stanton.
—Photo by Langhorne.

the King's taste.

Miss Pauline Gates makes a very sweet and attractive "Richland," and

—Photo by Langhorne.
Edward Jenkins.

Miss Dorothy Cameron is a lovable "Olivia." "Joe" Carty contributes a funny "hit" in the part of "Twitch," a Bow street runner, and is well aided by his pal "Flanigan," in the person of Silas Guttridge. Rutgers Neilson acts the part of an old English servant to perfection and Miss Gwendolyn Stanton is a dear little maid servant. The genial "Mrs. Croaker," Miss Ethel Mehl; the impetuous lover "Leontine," Edward Parker; the stately government officer, "Sir Wm. Honeywood," Charles Fay; the tipsy butler, James Small; the engaging French valet, "Dubardlew," Esty Foster; meek "Jonathan," a footman, Arthur Stout; the engaging landlady of the "Talbot Inn," Miss Edith Brokaw, and the loudish post-boy, Abraham Sachar, all contribute important hits.

The entire cast is admirably balanced and i[illegible] by Samuel

—Photo by Langhorne.
Pauline Gates.

B. Howe, of the High School faculty. Every character has been given par-

—Photo by Langhorne.
Fred Krom.

—Photo by Langhorne.
Ethel Mehl.

ticular and individual attention and rehearsals have been going on for the past four or five weeks.

There has been quite a large advance sale of tickets, but there are still some good seats to be had.

VETERANS' GRAVES WILL BE DECORATED

Gen. Drake to Supervise and 1,290 Graves in Union Co. Will Be Marked.

Elizabeth, May 16.—In accordance with a law passed by the State Legislature in 1910, which makes it the duty of county supervisors of soldiers' and sailors' monuments throughout the State "to decorate or cause to be decorated, the graves of all soldiers and sailors," General J. Madison Drake, supervisor of monuments in Union county, has arranged to carry out the provisions of the act on Memorial Day. The total number of graves to be decorated in Union county this year is 1,290, thirty-seven more than last year.

Each year the number of soldiers' graves is increasing. In May, 1867, there were only fifteen graves of soldiers in Evergreen Cemetery. Now, more than 500 soldiers and sailors are buried there. The graves were decorated for the first time in 1867 by General Drake and his Veteran Zouaves, Governor Marcus L. Ward being the speaker of the day.

Plans are being made by the members of Ulric Dahlgren Post, of this city, to place flags on 590 graves in Evergreen, First Presbyterian, St. John's and St. Mary's cemeteries. Judson Kilpatrick Post, of this city, as usual, will decorate the graves of soldiers buried in Mt. Olivet cemetery. Camp William J. Sewell, of this city, will perform a similar duty at Evergreen and Mt. Olivet cemeteries.

Winfield Scott Post, of Plainfield, will use 216 flags and pots of flowers in the four cemeteries of that city and Scotch Plains. Barry Post, of Rahway, will have charge of the decoration of 300 graves in three cemeteries.

General Drake is making arrangements for the decoration of forty-two graves at Springfield, sixty at Westfield, twenty-six at New Providence; six at Union; twenty at the Rosedale and Linden Park cemeteries and eleven at Rosehill.

As usual, Henry M. Looker, superintendent of Evergreen, will attend to the graves of the 387 soldiers who are buried in family plots in the cemetery.

The Missionary and Aid Society of Warren chapel will meet this afternoon at the chapel to plan for the annual picnic.

Rev. Dr. C. M. Anderson, of the First M. E. church, will preach at Warren chapel Sunday morning, in exchange with the pastor, Rev. J. O. McKelvey.

MITCHEL'S APPOINTMENT PUTS HIM IN MAYORALTY RACE

JOHN PURROY MITCHEL

The recent appointment of John Purroy Mitchel as Collector of the Port of New York was regarded by politicians as a double barrel shot fired squarely into the ranks of Tammany Hall and aimed at the leadership of Charles F. Murphy.

His selection as the personal choice of President Wilson for the most important post in the federal service in New York makes Mr. Mitchel the leading candidate in the race for the Mayoralty nomination. Mr. Mitchel declared he was not out of the contest for the Mayoralty and his stock went soaring upward in the fusion ranks. Special effort was made to have this understood clearly.

By his action President Wilson also has given great impetus and strength to Governor Sulzer and the anti-Tammany forces in the battle for reforms now centring in Albany, N. Y. By picking Mr. Mitchel, openly and positively an anti-Tammany man, the President has lent the moral support of the national administration to the State fight against the organization. Tammany men have accepted the appointment of Mr. Mitchel as a damaging shot and while trying to keep a brave front they admit that it would go far to bolster up the Governor's fight.

PERSONAL.

Mrs. A. B. Wilkes and children, of New York city, are spending a week with Mr. and Mrs. Andrew Heflin.

William Stewart, of this city, who is known professionally as "Musical Stewart," has been meeting with great success in the middle west with his new musical act. He is at present playing through Michigan and will return to Plainfield in two weeks.

William Gaub, connected with No. 1 fire-house, is the first of the firemen to take a vacation. Next week he plans to visit his sister at Wellsville, N. Y.

—Press want ads. bring results.

"ROCKS" HAVE TROUBLES.

On Sunday the Jan[illegible] Juniors will play the Shamrocks, the fr[illegible] game of the season. The "Rocks" have so much respect for the prowess of the Juniors that Kennedy is trying to secure the services of some good pitcher for Sunday's game. Smith, the former "Rocks" pitcher, has resigned, leaving them with only one pitcher, Hamilton, and he has a sore arm. The "Rocks" will have the same line-up as they had against South Plainfield. Will leave the post office at 10:10 a. m. Sunday.

—Somebody will take the first direct step toward home ownership, today, influenced entirely by one of the real estate ads in the Press. Is it to be You?

—Advertise in The Daily Press.

Stylish SR *Reliable*

Rothberg Gives the Most In Order to Get the Most

Wendell Phillips once remarked that all that is valuable in the Constitution of the United States is ONE thousand years old.

Rothberg can go him one better by saying that all that is valuable in the policy of our business is TWO thousand years old.

The Constitution can boast of that ripe old age, yet even today it is an "instrument" very seldom used by clothiers.

When Rothberg's price their

Spring Suits at $10, $12, $15, $18 & $20

Price of from $3 to $5 more it is because we believe in crowding in a bit more value than other stores deem necessary.

The more you GIVE the more you GET in return. It's a law as old as the world itself.

Just come in to look at the "manners" of our garments. There is nothing to equal them anywhere. They're real metropolitan clothes with their many "cleverisms" that are bound to catch your fancy.

ROTHBERG'S

"THINGS THAT MEN WEAR."

214 WEST FRONT ST.

Proctor's is Next Door to Rothberg's.

No matter what you think of the Tariff

YOU BELIEVE IN PROTECTION

for your property. We assure you that our POLICIES are both Safe and Sound.

Automobile fire from 1[illegible] up.

REAL ESTATE LOANS RENTS

GEO. M. CLARKE CO.

Babcock Bldg., Telephone 206 Plainfield

INSURANCE OF ALL KINDS.

STRAW HAT SEASON IS HERE

English Straw Hats with cool lining to keep your head cool; also Sennett Straw Hats and Panamas; large assortment of styles to please all men.

B. V. D. Underwear.
Interwoven Socks—best made.
Arrow Shirts with Soft Double Cuff

J. R. BLAIR 119 PARK AVE.

Advertise in The Daily Press

WOMEN'S GLOVES.
KAYSER SILK GLOVES 50c.
Two button length with embroidered wrists; all silk and in black, navy, grey and tan; our regular 75c quality.

16-BUTTON LISLE GLOVES 29c.
Regular 50c quality; full 16-button length and several shades of tan.

For SATURDAY Only

SPECIAL PRICES PREVAIL ON THESE ITEMS

besides many others thruout the store. Thrifty shoppers can save money Saturday—and considerably, too.

MEN'S UNDERWEAR.
50c SHIRTS AND PANTS 38c.
While they last, men's light weight undergarments, in pale blue and the regular sizes; special price 38c

BALBRIGGAN SHIRTS 29c.
Odds and ends of 39c and 45c undershirts; some in ribbed styles others flat bal; Saturday only.29c

All Pure Ramie Linen Dresses Specially Priced at $4.98

Splendidly made dresses, in a very neat and stylish model. The quality of material is very high and they have Dutch collars and turn back cuffs; regular sizes are here and there's pale blues, wisteria, white, tan, etc.; worth at least $6.50.

Regular $1.25 Chip Straws 69c

A very spec'l value

We got these just by chance, and a lucky one at that. They are a fine quality straw in 10 different and all stylish models. They're in black and white; worth regularly $1.25; we will specialize them at only.....69c

Panamas in several styles and qualities, at.....$3.98, $4.98 and $5.98

Boys' Wash Suits Bigger Values at 98c to $2.98

A varied assortment of wide range; materials include linens, linene, galatea, chambray, etc.; the styles are the most liked and they are in white and colors, which are guaranteed fast. They are the Mother's Friend make which insures you a perfect fit. All wanted sizes are here.

300 PAIRS BOYS' KNEE PANTS—ALL WOOL QUALITY 50c.
These are splendid made pants in very neat stripes and solid blues. They would be exceptional values at 69c; sizes are 6 to 16 years; we will price them specially at 50c

BOYS' BLUE SERGE PANTS—SPECIAL VALUE AT 59c.
About 150 pairs, made of a fine quality fabric; properly finished and cut in a full peg style; sizes are 6 to 16, and these are a very special value

WOMEN'S VESTS AND PANTS—50c VALUE AT 39c.
Made of a fine quality lisle, in regular summer weight and the vests are shaped to the figure; regular 50c, for.....39c

GAUZE WEIGHT VESTS AT 7c.
In either short sleeves or no sleeves; regular 10c values...7c

MEN'S SOX

GAUZE LISLE AT 2 FOR 25c.
In both black and colors, a fine grade Hose; just the thing for the warmer weather; 2 pairs 25c

ALL SILK ½ HOSE 25c.
A fine quality in black and colors, with double lisle heel, toe and sole; a sock you could pay 39c for; special at 25c

WOMEN'S CREPE NIGHT GOWNS 79c.
Made of a good quality material in Kimona style with yoke and sleeves trimmed with pretty laces; a $1.00 value at.....79c

DAINTY MUSLIN PETTICOATS 59c.
Good quality muslin only is used in the making of these skirts and the embroideries are all very pretty in design; a 75c skirt for only.59c

WOMEN'S GAUZE LISLE STOCKINGS.
Regular 25c VALUES—Saturday at 19c.
Our regular stock, made with double sole high spliced heel and with no ravel top; regularly 25c; Saturday, a pair.....19c

MEN'S TIES.
50c Values 3 for $1.00.
You have the choice of some dozens of all silk four-in-hands in exceedingly neat and nobby patterns, which regularly sell at 50c. This season's designs; specially priced for Saturday only, 3 for $1.00.

From the Toilet Goods Dept.

CUTICURA TOILET SOAP 17c.
For Saturday only we will sell this well known 25c soap at 17c (2 cakes to a customer).

ARMOUR'S SYLVA TOILET SOAP 6c.
This is a regular 10c a cake soap; there's several perfumes, and for Saturday you can get a cake for.....6c

TOILET PAPER—8 ROLLS FOR 25c.
A good quality silk finish paper, large size rolls; specially priced for Saturday only.

From the Domestic Dept.

38-INCH EMBROIDERED MUSLIN 5c YARD.
This is a good heavy quality full 38 inches wide and we must limit the amount to a customer to 20 yards.

36x45 PILLOW CASES 10c.
Made of a fine grade casing, hemmed and worth regularly at least 12½c; special Saturday 10c

A GOOD 10c HUCK TOWEL AT 7c.
Certainly a good size and weight, and regularly worth at least 10c; special Saturday at 7c

$1.50 JOUVIN KID GLOVES $1.10.
For Saturday you have the choice of these fine $1.50 Gloves for .....$1.10 a pair

More For Your Money at-
Tepper's
PLAINFIELD, NEW JERSEY

OUR $1.00 GUARANTEED GLOVES 79c.
A special reduction for Saturday only; your choice of our regular guaranteed $1.00 gloves.79c

Children's Rompers, the 50c kind, spec..39c

ROSENBAUM'S BAZAAR

Boys' play suits—10 different styles, sizes up to 12; spec..79c

Special Offerings for Saturday

Every department in this store offers for Saturday exceptional values. We will not wait till July for cutting prices, but we offer you these bargains right in the season when you need them.

SPECIALS IN MILLINERY.
Beautiful fancy trimmed hats, comprising the latest and most popular models—large assortment; values up to $3.98 and $4.50; special for Saturday..... $2
(See Window Display).

HUNDREDS OF DAINTY WASH DRESSES AT SPECIAL PRICES FOR SATURDAY.
Entirely new styles with dainty trimmings of lace embroideries in figured lawns, percales, ginghams, lingerie, ratine crepe, voile, sponge; many styles to select from, at $1.98 and..... 3.98
Values up to $6.00.

BARGAIN BASEMENT SPECIALS.
Boys' Union Suits; all sizes to 34.....29c
59c full size Sheets.....39c
15c Pillow Cases.....9c
69c Children's Parasols.....50c
10c Roll crepe Toilet Paper, 4 rolls....25c
$2.00 Hammocks.....$1.39

SPECIAL OFFERING IN SUITS AND COATS
At Extraordinary Reduced Prices.
LOT 1—Ladies and misses' smart tailored Suits; all the latest styles, in blue, tan, black and brown; all wool serge; regular $15.98 value; special for Saturday..... 10.00
LOT 2—$25 high grade hand tailored Suits; all silk lined and in this lot you will find the Balkan and Russian blouses; dovetail cutaways and plain tailored, in black, blue, Copenhagen and gray; regular $25 suits; special for Saturday, $12.50 and..... 15.00

INFANTS' CAPS SPECIAL.
Infants' Caps, made of fine lawn or silk, neatly trimmed; reg. 50c value...39c
$1.25 and 98c Caps, sizes up to 17.....79c

AFTER SATURDAY, MAY 17
MAY MANTON PATTERNS
WILL BE ON SALE
AT ROSENBAUM'S
May Manton Fashion Book only 5c when purchased with a Pattern

Rosenbaum Bros., 115-117 West Front St., opp. Somerset

Alteration Sale

Reduced prices cut some figure at Willett's. When you get your Spring Shoes get the reduction with them. This sale is genuine.

Oldest Shoe House in the City

A. K. WILLETT
107 PARK AVENUE

Shoes, Oxfords and Pumps

In every grade for men, women and children. A large variety of the latest spring styles in all leathers.

Special for Saturday $3.50 and $4 W. L. Douglas' samples in spring footwear, for men and women, at $1.98

My long experience in the shoe business combined with my low expense enables me to give you a perfect fit in footwear of quality at money saving prices. A trial will convince you.

I. HESS
SHOES, RUBBERS AND MEN'S WEAR
SAMPLE SHOES MY SPECIALTY
CORNER FOURTH AND LIBERTY STREETS.

EDITOR REFUSES JOB.
(By Telegraph to The Daily Press.)
Albany, N. Y., May 16.—It was announced here today that Herman Ridder had declined Governor Sulzer's appointment as superintendent of prisons.

—Read Press want ads.

SULZAR'S VETO.
(By Telegraph to The Daily Press.)
Albany, N. Y., May 16.—Governor Sulzer vetoed the workmen's compensation bill advocated by the State Insurance Department.

—Advertise in the Daily Press. It brings results.

OFFICERS AND STRIKERS HURT IN ENCOUNTER

(By Telegraph to The Daily Press.)
Wharton, N. J., May 16.—In a battle between Deputy Sheriffs and strikers from the Mount Hope mine today five deputies were shot and many of the strikers were beaten and clubbed. The deputies were taken to a Morristown hospital. Eight strikers were badly beaten before being landed in the Morristown jail.

SOME ITEMS OF INTEREST TO SEVENTH-DAY BAPTISTS

The Men's Club of the Seventh-Day Baptist church will hold its annual dinner on Sunday evening, May 18, at 7 o'clock. The committee of the Woman's Society, of which Mrs. O. S. Rogers is the chairman, will provide the dinner. Officers will be elected for the next year and reports will be received. Mr. McGrail, of the Sheldon School at Evanston, Ill., will be the principal speaker of the evening. The president of the club, Orra S. Rogers, will preside as toastmaster.

There will be a union meeting of the two Christian Endeavor Societies tomorrow (Saturday) at 3:30 o'clock, and Miss Frances Kinne, the superintendent of the Junior Society, will lead the union meeting.

"Qualities of Leadership," as suggested by the life of Joseph, will be the topic of the prayer meeting this evening at 8 o'clock.

The sermon in chalk for the children given by the pastor this week will be on the topic, "Anchors," while the theme of the other sermon will be, "Paul the Pilot."

MEXICAN REBELS ROUTED.
(By Telegraph to The Daily Press.)
London, May 16.—The financial agency here of the Mexican Government is in receipt of an official cable from Mexico City stating that the Federal troops have obtained a complete victory over the rebel forces in and around Guaymas in the State of Sonora. The announcement is of special importance to the Southern Pacific Railroad in Mexico as Guaymas is one of the most important points on its line. Traffic has been seriously interrupted for many weeks.

CAPTOR OF JEFF DAVIS ATTEMPTS TO KILL SELF

(By Telegraph to The Daily Press.)
Philadelphia, May 16.—Caspar Knobel, the last surviving member of the band of fourteen cavalrymen who captured Jefferson Davis, president of the Confederacy, attempted suicide this morning at his boarding house by inhaling gas.

Knobel was found by his landlord and removed to the hospital, where it was said that owing to his advanced age his recovery was doubtful. He is seventy years old.

BLINDED SHERIFF WAS BADLY HURT 'TIS FOUND

Belvidere, May 16.—Sheriff Henderson, blinded by an escaping prisoner, who threw red pepper in his eyes Wednesday night, is more seriously injured than was at first supported. He suffered greatly yesterday from pains in his head. At times he was delirious, and it is feared the blow on his skull may have depressed the bone, causing it to press on the brain.

Frank Sullivan, the Indian, who attacked the sheriff and fled from jail, has not been captured. George Foster, the other prisoner who took part in the attack on Henderson, but was overpowered by the sheriff and Miss Carrie Sutton, the matron, is in the jail hospital. The sheriff beat him into submission with a club. Miss Sutton left the hospital yesterday.

Sullivan, a former inmate of the Rahway Reformatory, was awaiting trial for robbery. Foster was held for a minor offense.

HOME FOR HEARST PAPERS.
William Randolph Hearst is to erect two business buildings in the Columbus Circle district, in New York, which, with the cost of the land, will represent an expenditure of $6,000,000, it was learned from Huberth & Huberth last night. He is to build a ten story structure to be occupied principally by "The New York American" and his other publications. In all the plot contains about 40,000 square feet.

—The best "bargain" in a furnished room which anybody will find in the city today will be found by a classified ad answerer who acted promptly!

?Did you know this?

We have a special cut glass department where you will find an assortment large enough to assure you of a satisfactory selection for that wedding or anniversary gift. And certainly nothing would prove more acceptable. Why not come in and look over our stock? It is worth your while, whether you buy or not.

CARL SILBERT JEWELER & OPTICIAN
255 W. FRONT ST.
LOOK FOR THE WHITE STREET CLOCK

New Jersey Central

TRAINS LEAVE PLAINFIELD.
For New York—2.10, 3.41, 5.41, 5.36, 5.57, 6.27, 6.35, 7.22, 7.26, 7.44, 7.41, 7.58, 8.12, 8.30, 8.36, 8.43, 9.29, 9.53, 10.20, 11.20, 12.12 a. m., 12.28, 12.58, 1.44, 2.29, 2.55, 3.22, 3.48, 4.12, 4.36, 5.39, 6.18, 6.40, 7.41, 8.27, 9.27, 9.20, 10.15, 10.36, 11.28 p. m. Sunday—2.10, 3.41, 5.41, 7.23, 7.58, 8.52, 9.34, 9.42, 10.37, 11.52 a. m., 12.32, 12.58, 1.28, 2.09, 2.39, 2.55, 3.17, 4.29, 5.34, 6.57, 8.14, 8.13, 8.27, 8.35, 9.42, 10.28, 10.36 p. m.
For Newark—5.36, 6.27, (7.05 through rain to Newark), 7.41, 8.36, 9.29, 10.20, 11.20 a. m., 12.28, 1.44, 2.29, 2.55, 3.22, 4.36, 5.28, 6.18, 7.41, 8.27, 9.30, 10.36 p. m. Sunday—7.23, 8.52, 9.34, 10.37 a. m., 2.58, 4.28, 5.52, 8.17, 4.29, 5.34, 7.14, 8.13, 8.35, 9.42, 10.36 p. m.
For Easton, Bethlehem, Allentown and Mauch Chunk—2.18, 8.17, 9.47, 11.19 a. m., 2.09, xx5.43, (6.53 p. m., Easton only). Sunday—6.45, 10.24 a. m., 1.58, (x5.43, 7.05 p. m.
For Wilkesbarre and Scranton—5.18, 9.47 a. m., 5.43 p. m. Sunday—5.45, 9.24 a. m., 5.43 p. m.
For Long Branch and Asbury Park, etc.—5.41, 8.12, 11.20 a. m., 12.28 Saturdays only), 4.36, 6.18, 8.27, 11.28 p. m. Sunday—12.58, 3.22 Red Bank only), 5.41, 8.52 a. m., 6.09 Red Bank only), 8.17, 8.35 p. m.
For Atlantic City—3.41, 9.29 a. m., 12.28 Saturdays only), 3.48. Sunday—9.42 a. m., 2.09 p. m.
For Philadelphia—5.12, 7.39, 8.45, 10.43, 11.53 a. m., 12.42, 1.55, 2.45, 3.14, 4.44, 7.42, 8.47, 9.46, 10.48 p. m., 1.20 a. m. Sunday—8.25, 9.56, 10.43, 11.42 a. m., 2.42, 1.44, 2.45, 3.42, 4.38, 4.57, 6.38, 8.44, 9.42, 8.47, 9.46, 10.54, 11.54 p. m., 1.20 a. m.
For Baltimore and Washington—Daily 7.45, 10.42 a. m., 12.42, 2.45, 6.44 p. m.
xx Except Easton and Bethlehem.
*Except Mauch Chunk.

A. H. ENANDER
Sanitary Plumbing, Gas Fitting.
Steam and Hot Water Heating.
Contractor for Sewer Connections
125 WATCHUNG AVE.

—Press want ads. bring results.

Store Closes Saturday at 9 P. M. Others Days 5:30.

L. S. Plaut & Co.

BEE HIVE — New Jersey's Shopping Centre — NEWARK
Mail and Phone Orders Receive Prompt and Careful Attention.

SATURDAY LAST DAY OF OUR MATCHLESS MAY TIME SALE

LAST DAY FOR THE 10% DISCOUNT

Beautiful Ostrich Trimmed Hats for Present and Summer Wear. Worth fully $15. Special - - - $10

Constantly doing something unusual in our Millinery Department is its secret of success. For tomorrow we have especially arranged a most comprehensive collection of Stylish Trimmed Hats now the vogue; black, black and white, and white and black; the hats are of hemp, trimmed with fine quality ostrich plumes and designed and planned to sell for $15; however, to do something unusual we have decided to sell a limited quantity of these hats, while they last; at $10.

FOR SATURDAY ONLY.

Our Entire Collection of Girls' Hats at Exactly ½ Price

Every hat marked in plain figures. Without any reservation whatever, select any girls' hat in our millinery department, ready to wear or trimmed, and you can purchase same at absolutely one half of the marked price. This is for Saturday (one day) only.

Girls' 69c Hats, Saturday only.....35c
Girls' 98c Hats, Saturday only.....49c
Girls' $1.69 Hats, Saturday only.....85c
Girls $1.98 Hats, Saturday only.....99c
Girls $2.45 Hats, Saturday only.....$1.23
Girls' $2.98 Hats, Saturday only.....$1.49
Girls' $3.50 Hats, Saturday only.....$1.75
Girls' $3.98 Hats, Saturday only.....$1.99
Girls' $4.98 Hats, Saturday only.....$2.49
Girls' $5.00 Hats, Saturday only.....$2.50
Girls' $7.50 Hats, Saturday only.....$3.75

Prompt and careful deliveries made by our own wagons
L. S. Plaut & Co., 711 to 721 Broad St., Newark, N. J.

Plainfield Daily Press

Published Daily except Sunday, by the PLAINFIELD PRESS COMPANY, 105 North Avenue.
Entered at the Plainfield, N. J., Post-office as Second Class Mail Matter.

Leslie R. Fort and Ralph L. Morrow, Editors and Managers.

TELEPHONE PLAINFIELD 1300. Private Branch Exchange connecting all departments.

Two cents a copy. Ten cents a week. $5.00 a year in advance. Delivered by carrier or by mail. No extra charge for papers mailed to points in the U. S. and Canada.

Any subscriber failing to receive a single issue will confer a favor by notifying the business office.

Advertising rates mailed on application.

Copy for change of Advertisements to ensure change for same day must be at the office by 9:00 a. m.

MAY 16 IN HISTORY.

1799—Honore de Balzac, celebrated novelist, born at Tours, France. Died in Paris, Aug. 18, 1850.

1801—William H. Seward, Secretary of State in Lincoln's cabinet born in Florida, N. Y. Died in Auburn, N. Y., Oct. 10, 1872.

1856—Charles M. Hays, president of the Grand Trunk Railway, born in Rock Island, Ill. Drowned in the Titanic disaster, April 15, 1912.

1860—National Republican convention in Chicago nominated Abraham Lincoln for President.

1871—Vendome Column, erected by Napoleon I. to commemorate his victories, pulled down by the Communists in Paris.

1874—Mill River dam in Massachusetts burst, destroying several villages and causing loss of over 200 lives.

1899—Edward Everet Hale resigned the pastorate of the South Congregational church, Boston, after a service of 43 years.

Plainfield, N. J., May 16, 1913.

INCOME TAX LIST.

It is estimated by the Congressional ways and means committee that the income tax will net $70,125,000 and that this sum will be derived from assessing 424,000 individuals. This tax will cover not only the several states, but our possessions, including Hawaii, Porto Rico, Alaska and the Philippines.

According to the figures of the committee, New York State will provide almost twice as much as any other State. Pennsylvania will be the second largest contributor with Ohio third. Our own State, New Jersey ranks seventh in the list, which is here detailed:

New York, $15,309,294; Pennsylvania, $8,079,574; Illinois, $7,448,041; Massachusetts, $3,652,298; OOhio, $4,545,593; Alabama, $324,500; Alaska, $12,617; Arizona, $109,023; Arkansas, $245,299; California, $3,232,591; Colorado, $783,854; Connecticut, $1,416,167; Delaware, $131,402; District of Columbia, $394,875; Florida, $268,590; Georgia, $696,724; Hawaii, $375,874; Idaho, $92,150; Indiana, $1,058,548; Iowa, $643,008; Kansas, $890,658; Kentucky, $620,374; Louisiana, $477,340; Maine, $438,910; Maryland, $933,508; Michigan, $1,760,000; Minnesota, $2,240,000; Mississippi, $160,000; Missouri, $2,103,760; Montana, $196,000; Nebraska, $378,180; Nevada, $120,260; New Hampshire, $125,900; New Jersey, $2,793,920; New Mexico, $56,680; North Carolina, $393,564; North Dakota, $123,816; Oklahoma, $271,328; Oregon, $159,536; Rhode Island, $598,168; South Carolina, $206,505; South Dakota, $102,978; Tennessee, $589,932; Texas, $1,256,734; Utah, $242,222; Vermont, $110,645; Virginia, $1,024,141; West Virginia, $448,925; Washington, $641,830; Wisconsin, $1,120,760; Wyoming, $74,140.

This foots up $69,790,769, outside of Porto Rico and the Philippines.

While other municipalities have been compelled to pay five per cent. or more on bond issues recently floated, Plainfield has been fortunate enough to dispose of a $230,000 issue at four and a half per cent. at par with accrued interest. This means a saving of some $35,000 and the credit for it is due to City Treasurer William F. Arnold. Knowing that Elizabeth, Paterson, Hoboken and Passaic had been forced to pay a higher rate, it was believed by those familiar with such transactions that Plainfield would be forced to do the same. The result of Mr. Arnold's negotiations was an agreeable surprise.

One of the brightest and best of weekly newspapers that comes to our desk is The Washington Star, published at Washington, Warren county, New Jersey. It covers a large district made up of many very small communities and the editor very wisely uses a news letter from each of these places. These letters are composed mostly of personals and thereby they attract general attention. One excellent feature of the paper is the column conducted by Major Frelance for it is filled with genuine humor.

The contributing editor announced for tomorrow's issue will have charge of our editorial columns one week later and in his stead, William S. Tyler, president of the Plainfield Board of Education, will serve in that capacity. As our contributing editor Mr. Tyler will discuss a matter of great importance to the people of this city. The public generally, particularly the taxpayers, will find it profitable to read what he will have to say.

When L. D. H. Gilmour, assistant counsel of the P. S. C. left the Common Council chamber last night after the conference on the lighting problem, he must have been impressed with the fact that Plainfield has a corporation counsel of a type that the P. S. C. lawyer does not run across every day in the week. Senator Reed was more than a match for him.

It is proposed to divide California and thus add another star to the flag. What will the new one be, another state of turmoil?

UNION CO.'S JUDGE EQUAL SUFFRAGIST

Connolly Delivers Argument for "Votes for Women"—Dislikes British Militants.

In speaking before the Women's Alliance of All Souls' church, Elizabeth, Judge James C. Connolly, of the Court of Common Pleas, declared that if the world would continue its progress it must give the ballot to women. Women suffrage is the next spoke to be inserted in the wheel of the world's advance, he said, and if that is not done, the progress will not be complete.

In answer to the contention of some who declare that woman practically will usurp the power and offices held by men if they are given the ballot, Judge Connolly sets forth that the same cry was raised years ago when there was introduced into the State Legislature a measure providing for the extension to women of the privilege of practicing at the bar and in medical circles. Although there was strenuous opposition the bill was passed and women were allowed to study and practice law. In spite of this, he asserted, there now are only five women attorneys in the State. This is a direct repudiation of the remonstrance expressed at that time, he said, and exemplifies the fact that women will not cause the elimination of men as the ruler in municipal affairs.

He then dwelt upon the fact that taxation without representation is tyranny, as expressed by the colonists before the days of the revolution. As the thirteen States at that time were taxed without having delegates in the parliament of England, so the women of today are taxed without having a voice in the deliberations of a municipality's governing body. The women today are in the same situation as the colonists were in the early days of this country, he said.

There are many women today, he set forth, who pay heavy taxes and yet are denied franchise. This was not proper, he contended, and not in keeping with the policy advocated by our forefathers. In the early days of this country a person who did not pay a large sum to the English government was not allowed to vote. He had to be a large land owner before being allowed to express his convictions at the ballot box. Today, the judge said, women own property, pay large taxes and still are prohibited from voting.

Judge Connolly extolled women. He declared that he is a firm believer in the equality of sex because women have played an important part in the world's history. He referred to Catherine of Argon as a great woman, and he said that Elizabeth was the greatest of the Tudors. Queen Victoria was a brilliant woman, as was Catherine, the greatest empress of Russia.

Man's suffrage has been established, and why not universal suffrage? was asked by the speaker. The world is progressing, he said, and it will continue as long as mortality and righteousness exist. But that advancement never will be complete until woman is allowed to step to the ballot box and cast her vote.

Referring to the time when the complaint was expressed that women would not be able to understand the legal and medical technicalities. Judge Connolly averred that those who practice law now are fully conversant with the details of the profession, and this same fact may be applied to the matter of politics, if they are given the privilege of voting. He declared that years ago a woman was thought not to have a soul, but now these opinions have been changed.

—Read Press want ads.

—Advertise in the Daily Press.

DIVORCON ASKS —$78,000 ALIMONY

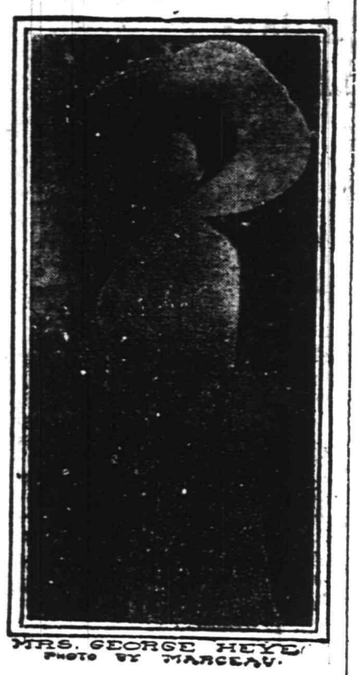

MRS. GEORGE HEYE
PHOTO BY MARCEAU.

Mrs. Blanche A. W. Heye, of New York, is suing George G. Heye for a divorce, asking alimony at the rate of $78,000 a year. In her complaint she demands $6,500 a month and $10,000 counsel fees. Mrs. Heye names a "Miss Vincent, a person of no importance," as co-respondent.

Mr. Heye is described as "a broker oil millionnaire and archaelogist."

The Heyes were married in Wellesley, Mass., in 1904, and have two children.

SUFFRAGE PAGEANT FOR DUNELLENITES

Parade and Other Features for Demonstration on July the Fourth.

Mrs. E. F. Feickert, of this city, president of the New Jersey Equal Suffrage League, has received a communication from the general committee arranging a civic celebration to take place on July Fourth in Dunellen, inviting New Jersey Suffragists to take part in the large parade which will be one of the features of the event. It has been suggested that the woman suffrage adherents be dressed in white and wear their regulation scarfs with the inscription, "Votes for Women."

The Fourth of July Celebration as being arranged was suggested by the recently organized Board of Trade and will constitute an elaborate program of concert music, patriotic addresses by eminent speakers, a parade, baseball games and athletics; side-shows, merry-go-rounds and other riding devices, and various other funny-producing and entertaining features.

Members of the various committees are as follows: Music—Arthur F. Vail, chairman; Melvin Fritts, John P. Fenner, Harry Shugars, G. S. Dumont, Henry S. Garretson and Albert N. Randolph. Program—Richard M. Ryan, chairman; Earl M. Jones, G. S. Dumont, Ellsworth Hayes, James Teeling, Theodore F. Voorhees and Harry Shugars. Decorations—Edward J. Krinic, chairman; Lewis Schneider, Frank Bennett, Ellsworth Hayes, James Teeling. Fireworks—Melvin Fritts, chairman; John Quinn, Magnus Johnson, Daniel Moody, G. Sumner Smith, Edwin H. Dean, Richard M. Ryan, and a member of New Market Grange. Merry-go-round, etc.—Lewis Schneider, George I. Apgar, Jr. Other appointments to be made later. Formal exercises—E. Latham, chairman; J. F. G. Kinney, Richard M. Ryan, Samuel M. Titus, Harry J. Swackhamer and G. S. Dumont. Spirits—Joseph G. Walton, chairman; C. Harry Dodwell, Edwin H. Dean, Harry Piddington, Earl M. Jones, Willard N. Apgar, George I Apgar, Jr., Owen Mohan, Sr., Theodore F. Voorhees, Paul Carpenter, Augustus F. Todd and John P. Fenner.

PERSONAL.

Mrs. Russell R. Dorr, who has been visiting with her mother, Mrs. J. R. Byran, of Alberti street, will leave July 1 for Portland, Oregon, where her husband has established himself in business.

Mrs. Annabelle Dickey, contralto soloist of the First Baptist church choir, who has been ill for several weeks, is improving.

ADVENTIST'S CONVENTION.

Mr. and Mrs. G. W. Medairy, of this city, are among the delegates from New Jersey attending the World's General Conference of Seventh-Day Adventists in Washington. The New Jersey delegafes are living in tents at Takoma Park, where the three thousand persons in attendance are encamped.

KNIGHTS TO ATTEND CHURCH.

Freedom Castle, No. 42, Knights of the Golden Eagle, will attend a memorial service at the Temple Baptist church, Sunday night, when Rev. Evarts C. Conover, the pastor, will preach a special sermon, appropriate to the occasion.

PROFIT SHARING COUPONS WITH ALL SPECIALS.

Saturday's Best Bargains

IN THE SHOE DEPARTMENT.

Women's Patent leather Pumps and Oxfords, all widths, all sizes; $4.00 values; **Saturday**.....$2.89

A SALE OF PETTICOATS.

Made of good quality black percaline, with wide ruffle; worth 50c; **Saturday** 29c

THE FURNITURE DEPARTMENT.

Has a special lot of mission Arm Chairs and Rockers, weathered oak finish, with imitation leather spring seats; worth $5.00 regular; **Saturday** $2.98

EMBROIDERED DRESS PATTERNS.

For children; made of fine white repp, stamped ready to embroider; sizes 1 to 3 years; worth 50c; **Saturday**...29c

SALE OF RUFFLING.

Pretty shadow lace ruffling in white and cream color; two to four inches wide; values up to 50c yd.; **Saturday 19c**

DE BEVOISE BRASSIERES.

The regular $1.00 quality of this well known make of Bust Supporters; fancy trimmed; **Saturday**.....69c

PEROXIDE HYDROGEN.

The famous Hydrox brand, in 16, 8 and 4-ounce sizes; reg. price 25c, 15c and 10c a bottle; **Saturday 14c, 9c & 5c**

IN THE BASEMENT.

You'll find a lot of good No. 6 Brooms with four rows of stitching, such as you'd pay 35c for; **Saturday**.....23c

IN THE CARPET DEPARTMENT.

Primrose Rugs, in soft colors for bed rooms; 9x12 size; regular $12.00 Rugs; **Saturday**.....$8.98

MOTHER'S FRIEND STOCKINGS.

For boys and girls; light and heavy weight; fast black, all sizes; values up to 29c a pair; **Saturday**.....21c

THE WASH GOODS DEPARTMENT.

Offers 27-inch mercerized Poplins in plain colors, stripes and dots; worth 29c a yard; **Saturday**.....21c

DO YOU SHAVE YOURSELF?

Listen to this. A Giant Jr., Safety Razor with four blades, Colgates Shaving Stick or Powder and a Rubberset Lather Brush. The complete combination **Saturday**...59c

TOWELING SPECIALLY PRICED.

Here's a lot of heavy pure linen crash, bleached, with fancy borders; worth 12½c a yard regularly; **Saturday**..9c

SALE OF RAIN COATS.

Women's rubber surface Rain Coats; tan color with plaid lining, usually $3.98; **Saturday** $1.98

BEAUTIFUL WASH SILKS.

27 inches wide, in a variety of plain colors and neat stripes; about half silk and worth 39c a yard; **Saturday 19c**

IN THE MILLINERY DEPARTMENT.

We offer you a choice of any of our elegrantly trimmed hats; all the latest models; **Saturday HALF PRICE.**

CHILDREN'S SHOES **Woodhull & Martin Co.** WOMEN'S SHOES

"The Store That Gives You 5 Per Cent. Profit Sharing Coupons."

FALL FROM TREE PROVES FATAL TO AN AGED MAN

As the result of a fall from an apple tree last fall when he sustained serious injuries which had since incapacitated him from work, John Peney, eighty-six years old, of Metuchen, died at his home yesterday afternoon. Although Mr. Peney had never fully recovered the use of some of his faculties his death came as a surprise to his many friends in that vicinity where he had lived for the past forty years. He was the owner of a place near South Plainfield and did farm work on a large scale, making frequent trips to this city where he was well known among the merchants.

He is survived by two sons, John and Silas Peney, and one daughter, Mrs. Hansen, all of South Plainfield. The funeral services will be held at his late home tomorrow afternoon and interment will be made in Evergreen cemetery, this city.

RAILWAY CHANGES FROM TELEGRAPH TO TELEPHONE

New York, May 16.—The Lehigh Valley Railroad yesterday inaugurated a system of dispatching all trains by telephone, and within a short time all telegraph instruments will be eliminated both in regard to the dispatching of trains and the transaction of all business of the company. The Lehigh Valley mangement decided on the change after tests lasting over three years and which are said to have proven conclusively the superiority of telephone transmission over telegraph.

The management states that no improvement in recent years has done so much toward preventing accidents and giving greater speed and accuracy as the installation of telephone dispatching. Nearly two hundred telephones have been installed in freight houses and small booths along the right of way, enabling inspectors and track gangs to get into instant communication with division superintendents without going to a station where a telegraph operator is employed.

Train crews have been provided with extension poles and telephones and are now able to report promptly derailments and conditions of track or equipment which interfere with traffic.

CABINET MEETS.

(By Telegraph to The Daily Press.)

Washington, May 16.—There was a meeting of the Cabinet today, which lasted two and a half hours. Among other things the Japanese question was discussed. It was announced at the termination that the situation was unchanged and that no definite conclusions had been reached.

Mr. and Mrs. Richard Parrott, of this city, are visiting at Milford, Del.

—Read Press wants ads.

TONIGHT!!

Woman Suffrage mass meeting at Plainfield Theatre. Because of the crowd indicated an overflow meeting will be held if weather permits. No seats will be reserved. Admission 10 and 25 cents. Speakers—Senator Colby, Senator Helen R. Robinson, of Colorado, and Miss Alice Carpenter. Miss Inez Milholland will answer questions. W. L. Saunders will preside.

NORRIS MAKES CHARGES.

(By Telegraph to The Daily Press.)

Washington, May 15.—Senator Norris, of Nebraska, in a speech in the Senate today criticized former Attorney General Wickersham and Attorney General McReynolds for the manner in which the coffee valorization matter was handled. He said that Mr. McReynolds had been "gold bricked" by the purchasers.

ENTERTAINED AT LUNCHEON.

Mrs. Charles D. Wheeler, of Mountain avenue, gave a luncheon at her home, yesterday, at which the guests were Mrs. L. Schenck, Mrs. John H. Schenck, Mrs. William Latourette and son, of this city, and Mrs. Charles F. Windham and daughter, of Washington.

MISS McQUAIDE A BRIDESMAID.

Miss Gabrielle McQuaide, of West Seventh street, will be one of the bridesmaids at the wedding of Miss Blanche Lazo Arriaga, and John F. Steinman, of Lancaster, Pa., which will take place at the Hotel St. Regis, New York, Tuesday, June 3.

—Press want ads. pay.

TO ANSWER QUESTIONS.

Miss Inez Milholland, of New York, who will be one of the speakers at the suffrage mass meeting at the Plainfield theatre tonight, may be called upon to answer questions either in writing or verbally. Questions in writing should be given to the ushers to be read aloud by William L. Saunders, who will preside. Among the other speakers will be Miss Alice Carpenter, of Boston; Everett Colby, Ernest R. Ackerman and others. A nominal admission fee will be charged to cover the expenses of the meeting.

BARSE-WAHL.

Miss Nellie M. Wahl, of Johnston avenue, and William A. Barse, of Washington, D. C., were married at the bride's home last night. They left today for Washington, where they wll reside. The bridegroom holds a position with the B. & O. Railroad Co.

THE TEMPERATURE.

The temperature report from the State Trust Company today is as follows: 9 a. m., 62 edgrees; 11 a. m., 63 degrees; 1 p. m., 79 degrees.

THE STATE TRUST COMPANY,
Real Estate Department.

If you wish to buy, rent or exchange real estate of any description, we can serve you satisfactorily. 2 19 3mos eod

—Make the classified ad columns your source of "opportunity news" for a time—and you'll soon be wondering why you had to wait for someone to advise and urge you to do it!

Headquarters for
GIBSON'S
RYE
E. C. WESCOTT,
115 East Front Street.

CITY NATIONAL BANK
PLAINFIELD, N.J.
ORGANIZED 1875

TO SAFEGUARD YOUR FUNDS
while traveling and secure available cash at any point, our
TRAVELERS' CHECKS
afford you the best medium.
We have them for sale at reasonable cost.

4% Interest paid on Savings Accounts.

Capital $150,000.00
Surplus and Profits $290,000.00
(all earned)

100 Per Cent Heating Efficiency

Square Pot Furnaces consume to fine ash every pound of combustible fuel fed to them. They deliver to the hot-air flues for transmission about the house, every available heat unit in the fuel. They regulate with certainty for either mild or severe weather. They need little care—never clog with burned-out cinders, and give as good results on a minimum amount of fuel as others do fired to capacity.

For economical heating, install a **Square Pot Furnace.**

BOYNTON FURNACE CO.

37th Street, near Broadway, New York

FOR THE WELL-KEPT **Lawn and Garden**

In the Keen Kutter line of tools for lawn and garden will be found every implement needed by the landscape and kitchen gardener to produce the best results with the greatest economy of time and labor. Like all Keen Kutter tools, those made for these users will be found correctly designed for greatest efficiency and convenience, made of the best materials for their respective purposes and constructed for long, hard service.

"The Recollection of Quality Remains Long After the Price is Forgotten." —E. C. Simmons.

Trade Mark Registered

KEEN KUTTER

TOOLS FOR LAWN AND GARDEN

Things for the Lawn and Garden

LAWN SEED
GARDEN SEED
FLOWER SEED
LAWN MOWERS and GRASS CATCHERS

F. A. KIRCH & CO.

HARDWARE

205 Park Ave. Tel. 578

PROPOSALS FOR ROAD WORK.

Sealed proposals will be received by the Committee on County Roads of the Board of Chosen Freeholders of the County of Union, at the Court House, Elizabeth, N. J., at 2 p. m. on Tuesday, May 27, 1913, for the following described work:

The improvement of Morris Avenue, East Section, from Stuyvesant Avenue, in the Township of Union to a point near Battle Hill Avenue, in the Township of Springfield.

The quantities of the work are as follows:

10,868 Lin. ft. of Roadway, scarified, etc.
1,268 tons Crushed Stone.
21,237 square yards hard surface pavement.
1 Culvert at Station 77x08.
1 Culvert at Station 96 with pipe at river.

Plans, cross-sections and specifications for this work may be examined at the office of the State Commissioner of Public Roads, Trenton, N. J., also at the office of the County Engineer of Union County, 129 Broad Street, Elizabeth, N. J.

Each bidder must accompany his bid with a certified check, payable to the County Collector for $1,000, as a guarantee that if said work be awarded to him he will enter into a contract with said Board for the same, according to law.

The right is reserved by the County of Union to reject any or all bids, as may be deemed best for Public interests.

JACOB L. BAUER, County Engineer.
5-9, 10, 13, 16, 20, 23, 26

ADVERTISEMENTS
—FOR—
NEW YORK HERALD
WORLD, TIMES, SUN, JOURNAL, TELEGRAM, AMERICAN, BROOKLYN EAGLE, GLOBE
—AND—
NEWARK EVENING NEWS
RECEIVED AT
PLAINFIELD DAILY PRESS
AT REGULAR OFFICE RATES.

To overlook, day after day, classified ads that were practically written to and for you—that is enough "bad luck" for any one person.

LISTEN TO SUFFRAGE TALK

(Continued from page 1.)

confined themselves to from three to five minutes' time.

At the speaker's table, from left to right, sat, Miss Alice Lakey, of Cranford, prominent in the pure food movement; Miss Alice Carpenter, of Boston, delegate of the Progressives at the Chicago convention; Mrs. E. F. Feickert, president of the New Jersey State Suffrage organization; Mrs. Florence Howe Hall, daughter of Mrs. Julia Ward Wowe, an early organizer and president of Equal Suffrage in New Jersey; Mrs. Everett Colby, guest of honor; Mrs. James Lee Laidlaw, chairman of the Woman Suffrage Party of Manhattan who organized one-third of the recent parade, as chairman of the Five Boroughs of the Suffrage Party. Mrs. Laidlow also organized the meeting at the Metropolitan Opera House on May 2, carrying it through with great success and raising about $10,000 by sale of seats and subscriptions. Next to Mrs. Laidlaw came Miss Louis Connolly, whom Mrs. Riley introduced as the "best superintendent of schools Summit ever had." Mrs. Frank Warner Smith, president of the Woman Suffrage Party in Westfield, finished the line, Mrs. Maxwell Perkins and Mrs. VanWyck Brooks sitting amongst the other guests.

After a few words of welcome to Mrs. Colby, Mrs. Riley, presiding, introduced Mrs. Perkins, who read original verses of welcome to Mrs. Colby whoch are given below:

"In Honor of Mrs. Everett Colby."

The Senate of New Jersey
By the nine gods it swore
That the little bill of suffragettes
Should bother it no more.
By the nine gods they swore it.
"We'll stand in line," they said
"And block the door so hard and fast
"The bill will give up getting past
"And this will kill it dead."

Up spake Mrs. Colby then,
With charming gracious air,
"Dear Senators, please let me see
"What are you making there?"
She found that just to stop the bill
They'd built a barricade
Of prejudice and mouldy thought
Of platitudes that come to naught
And sentiment third grade.

With pointed well-aimed arguments
She knocked that structure down
The dust rose up in perfect clouds
And sprinkled o'er her gown.
She built another structure there.
She made it firm and high.
The startled men then tested it.
They found it good and strong and fi
So let the bill go by.

But next came men who stood like rock
She saw their two hands clinch.
They said, "We're hard as adaman
"We will not move an inch!"
But Mrs. Colby merely smiled
They said not one word more.
That smile, so sunny, warm and bright,
They fought against with all their might,
But melted on the floor.

And so through all that steady line
Of Senators she went
And conquered those by lovely smiles
Who withstood argument,
And when she made an opening,
Without much more to-do,
With all its banners flying free,
And music playing merrily,
The little bill skipped through.

Now some of us are suffragettes,
And some of us are not,
And some of us don't really care,
And some of us are "hot."
But all of us can't be but proud
To think we won't own
One privilege that selfish man
When he has done the best he can,
And all our rights have flown

Can never tear away from us,
Down-trodden though we be.
Dear Mrs. Colby's sex is ours.
We're in fine company.
So here's to her who's done so much
To help our cause ahead.
Oh, let us in the Hall of Fame
Erase some big male hero's name
And write her's there instead.

Mrs. Henry Wells was chairman on place cards and table decorations Credit is due Mrs. Russel R. Dorr chairman of the ticket committee. Mrs. A. B. Jones, chairman of table arrangement and seating, and Miss Harriet French, chairman of the entertainment committee.

HYDE WINS ON APPEAL.

(By Telegraph to The Daily Press)

New York, May 16.—The appellate division of the Supreme Court this morning reversed the conviction of Charles H. Hyde, formerly city chamberlain, who was found guilty on a charge of bribery in connection with deposits of city funds. Hyde was convicted on Nov. 30 last and sentenced to serve a term in Sing Sing of not less than two years or more than three years and six months.

CASUALTY COMPANY SOLD.

Baltimore, May 16.—The American Indemnity Company, recently organized in Baltimore by J. Arthur Nelson and associates, and of which Mr. Nelson is president, has acquired control of the New Amsterdam Casualty Company, of New York, and headquarters of the latter company will be moved here.

Mrs. William W. Myers and Miss Ella P. Marlowe, of this city, are guests at the Grafton, Washington.

Raymond McVoy, of this city, is at the hospital under treatment for an injury to his knee.

Spanish Leather Suite

Sofa has 3-pillow back, elegantly upholstered; frame is mahogany finish with brass caps, regular $75, special, 3 pieces, at

53.75

E. A. Kirch and Co.

WHAT WE SAY—IS SO.

77-79 MARKET STREET, NEWARK, N. J.

FURNITURE ECONOMY

and the name of KIRCH go hand-in-hand. Your grand-daddies said so; your daddies said so, and you will say so when you visit this big store. Simply because

We Always Sell a Little Lower in Price—It's Our Way

Old Hickory Rockers

Several pieces that were smoked in our recent fire; pieces that were
$8 now $4.00
$6 now $3.00
$4 now $2.00
$3 now $1.50

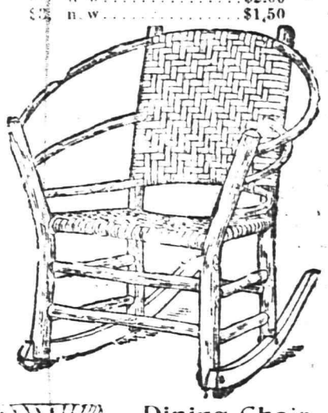

Rocker

LIKE CUT

Genuine leather seat and back, full spring construction—beautifully polished quartered oak. Reg. price $7.50, special

4.98

White Enamel Crib

Heavy continuous posts, brass ornaments, closely spaced filling rods, sides are very high, are made to slide, very strong, regular $5.00, special

5.50

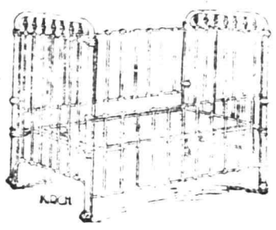

Special Prices On Genuine Crex Rugs

Bordered Patterns.

	Regular price	Sale price
3x6 feet	$2.50	$1.19
4½x7½ feet	5.75	2.85
6x9 feet	9.50	3.75
8x10 feet	6.50	5.75
9x12 feet	8.75	7.50

Plain Patterns.

	Regular price	Sale price
3x6 feet	$1.25	$1.12
4½x7½ feet	2.50	2.15
6x9 feet	3.95	3.25
8x10 feet	5.95	5.25
9x12 feet	7.75	6.95

Big Specials in Mattresses

45-lb pure felt, fancy ticking, regular $5.95, special at 6.98
45-lb pure felt, fancy art ticking, roll edge, reg. $11.95, special 8.98
55-lb pure felt, fancy art ticking, imperial edge, regular $14.95, special 9.98
57-lb pure felt, fancy art denim, imperial edge, regular $18.00, special 13.75

All Sizes—One or Two Parts.

Dining Chair

Like Cut.

Full box frame, rounded fronts; slip seat of genuine leather; highly polished quartered oak; regular $3.00; special,

2.00

Buffett

Like Cut.

Beautifully quartered oak, highly polished, all hand carvings; the biggest value ever offered regular price $35; very special at

25.00

SAMPLE LINE BRASS BEDS

Reg. $18 values at **10.00**
Reg. $25 values at **12.50**
Reg. $30 values at **17.00**

Only one of a kind; every one guaranteed lacquered and acid-proof; will wear a lifetime.

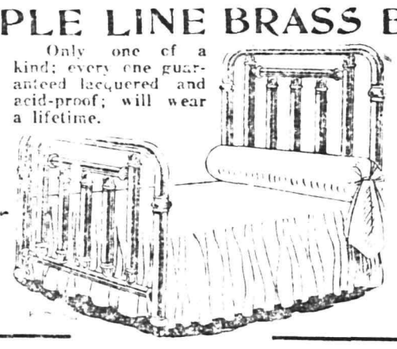

Reg. $40 values at **25.00**
Reg. $50 values at **35.00**
Reg. $60 values at **40.00**

Reed Pullman Sleeper Carriages

Heavy roll, very stylish, reclining backs, deep foot well, corduroy upholstering, steel tubing; regular $18; special at

12.98

China Closet

Our big leader, beautifully finished, genuine quartered oak, all hand carvings; regular $35, special,

22.50

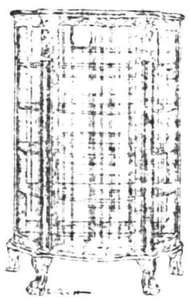

YOUR PURCHASES MAY BE CHARGED

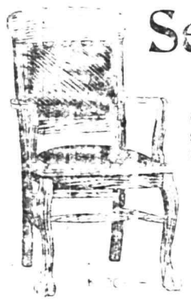

Set of 6 Chairs

Including Arm Chair

Solid oak, genuine brown Spanish leather seats and backs, full spring construction; regular price for six chairs, $26.88; special, set of 6 chairs at

21.75

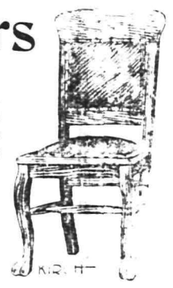

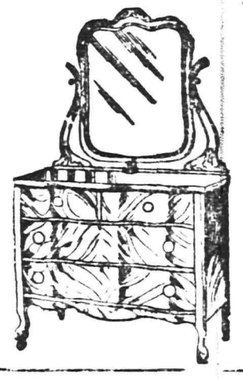

Dresser

Swell top, French legs, beautifully polished; large beveled mirrors in three woods—tuna mahogany, mahogany, birdseye maple, regular price, $20.98; special,

15.98

Your Purchases May Be Charged

WONDERFUL COUCH VALUES

Regular $10 Couches, special at **7.50**
Regular $13 Couches, special at **9.75**
Regular $16 Couches, special at **10.50**
Regular $18 Couches, special at **12.00**
Regular $22.50 Couches, special **15.50**
Regular $25.00 Couches, special **13.98**

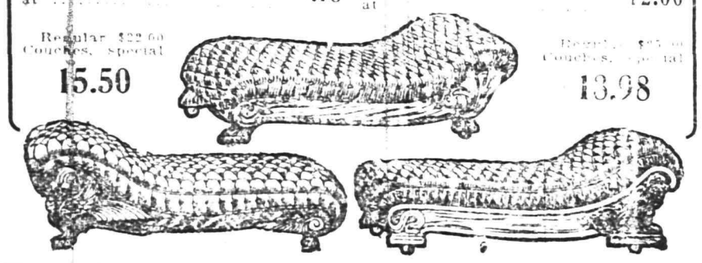

MORRIS CHAIRS

In golden, fumed or early English finish.

Reg. 8.00 Chairs, Complete 5.50
Reg. 10.00 Chairs, Complete 7.00
Reg. 12.00 Chairs, Complete 8.50
Reg. 15.00 Chairs, Complete 10.00
Reg. 18.00 Chairs, Complete 12.00

REFRIGERATORS

$9.95 Refrigerators at **7.98**
$12.95 Refrigerators at **9.98**
$16.95 Refrigerators at **12.49**
$22.50 Refrigerators at **17.98**

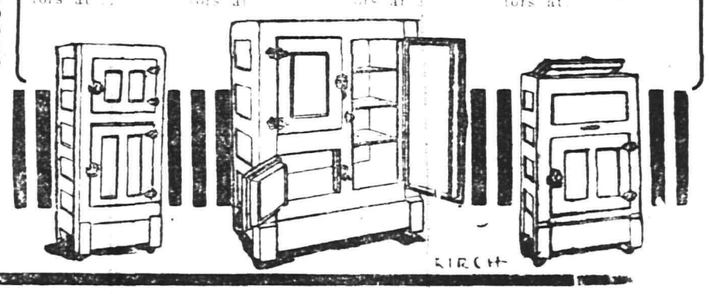

ACKERMAN GIVES TALK ON A WORLD TRIP

Former Senator E. R. Ackerman delivering an illustrated lecture entitled "A Trip Around the World," entertained a large audience last night in the Park Avenue Baptist church, where he appeared under the auspices of the Men's Club. New scenes of the Panama Canal, many of which were taken by the speaker himself, made that part of his talk highly instructive. Other views shown and described were of the Sphinx and Pyramids, the wilds of India, the great structures of the world, the wonders of Yellowstone Park and the mountain scenery of the Western States.

BROTHERHOOD JUNIORS WILL BE INSTALLED

The service at the Church of the Holy Cross Sunday evening will include the installation of the members of the new Junior Chapter of the Brotherhood of St. Andrew. Franklin H. Spencer, the Metropolitan district secretary, and J. W. A. Smith, the National Council member for the Central New Jersey Social Assembly, will make addresses. The service promises to be of especial interest to men and boys, whether Episcopalians or not.

The Junior Chapter was organized under the direction of the rector, Rev. William S. McCoy, and J. Wesley Hegeman, president of the New Jersey Social Assembly. The officers of the chapter, which received its charter April 4, are: Director, Duclos VanMater; vice director, John Sinclair; secretary, Guy D. Peck, Jr., and the other members are Estes Small, Harold Noble and Charles Roll.

Charles Wood, of North Plainfield, is at Muhlenberg Hospital under treatment.

Screen Doors and Window Screens

FLY TRAPS AND FLY SWATTERS

The gentle Spring when poets rhyme
And blossoms greet the eye,
Remind us it will soon be time
To swat the nasty fly.

Now is the time to examine your Screen Doors and Window Screens, repair those that need repairing and replace the ones that are worn out. We have a complete stock of Screen Doors, Window Screens, Fly Wire of all kinds and sizes, Screen Door trimmings, Fly Traps and Fly Swatters, etc.

Gayle Hardware Co.

'Phone 398 Front Street and Park Avenue

General Hardware and Housefurnishings

D. WOLFF & CO.

85-87 MARKET ST., NEWARK, N. J.

WILL SUPPLY YOU & YOUR FAMILY WITH

CLOTHING ON CREDIT

WITHOUT DEPOSIT ON SATISFACTORY TERMS

Our Goods Sell Themselves

We don't try to "talk" you into buying. Our merchandise and our prices "talk" for themselves. You'll be surprised at the variety of stock you'll find in *this* store. We've everything that any other hardware store has and *lots* of items that most of them haven't.

Stocks complete. Quality right. Prices reasonable and fair treatment *all* the time.

Come in and look us over. You can't *afford* to overlook us.

Let us Show You Our GILBERT & BENNETT **Pearl** WIRE CLOTH

It is far handsomer and much more durable than the screen you have been using.

A. M. GRIFFEN CO.

119-121-123 E. Front St., Plainfield N. J

Two 'Phones 6—214

Try Press Want Ads

TWENTY-TWO ADDED TO TEMPLE C. E. ROLL

Twenty-two persons were elected to membership in the Christian Endeavor Society of the Temple Baptist church last night. Over seventy-five members were present and enjoyed violin selections rendered by Miss Lucy McCauley, of Scotch Plains; interesting games and refreshments, all of which followed a lively business meeting.

During the latter session it was voted to increase the society's subscription to the fresh air camp work by an additional sum of $5. It was also decided to send $1 to aid the work of relieving the destitute, as a result of the Turkish-Bulgarian War.

The newly elected members are Misses Verna Stewart, Anna Carson, May Touchon, Helen Carson, Ethel Neilson, Esther Taggard, Blanche Taggard and Anna Hill; Mrs. Bertram Waldron, Mrs. Demarest, Mrs. Christian Meyers, Bertram Waldron, Fred Demarest, Jocylyn Mead, William Jennings, Arvid Johnson, Roy Hafner, Monroe Gullberg, George Huff, Harold Wahlig, Henry Jaeger and Miss N. Neilson.

The social committee on refreshments consisted of Mrs. Charles Gullberg, Mrs. Henry Jaeger, Mrs. Edward Baker, Jr., Mrs. C. L. Jeter, Mrs. P. H. Moore, Mrs. Harry Bouton, Clarence Erhlich and William Crow. They were assisted by the Misses Elizabeth and Helen Carson.

COMING EVENTS.

FRIDAY.

Suffrage mass meeting at the Plainfield theatre, 8 p. m., to be addressed by Miss Inez Milholland, Everett Colby, Ernest R. Ackerman, W. L. Saunders and others.

Reception to Charles P. Sebring, Sebring's Auditorium, 8 p. m.

Concert at Hope chapel, 8 p. m.

Festival, St. Joseph's R. C. church, evening.

Examinations at Elizabeth for candidates for membership boards of registry.

SATURDAY.

Baseball and golf.

YESTERDAY'S WEATHER.

Maximum temperature	65
Minimum temperature	45
Mean temperature	55
Normal temperature	61
Precipitation	Trace
8 a. m. temperature	54
8 p. m. temperature	52

—Fancy Maryland strawberries will be among the special offerings at Neuman Bros.' tomorrow.

ORGANIZED 1864

THE FIRST NATIONAL BANK OF PLAINFIELD.

A COMMERCIAL BANK WITH SAVINGS and SAFE DEPOSIT DEPARTMENTS.

FOUR PER CENT. INTEREST PAID ON SAVINGS ACCOUNTS.

HARDWOOD FLOORING
PARQUETRY
OLD FLOORS REFINISHED.
GEO. E. WATT
150 North Ave. Tel. 332-W.

HODGE'S PHARMACY
Y. M. C. A. BUILDING.
BELLE MEAD SWEETS.
Telephone 62.

PAINTERS AND DECORATORS.

AGENTS FOR
LIKE TILE
The Sanitary Wall Covering
WOOD KRUSTA
AOROCHROME WASHABLE WALL DECORATION.
Interior Decoration a Specialty.
Woolston & Buckle
Painters and Decorators,
145 NORTH AVENUE.

STOP---LOOK---LISTEN

You'll hear the birds singing and everywhere you'll see signs of spring, reminding you it's TIME TO PAINT. Let me give you an estimate.

JAMES C. HANSEN
DECORATOR AND PAINTER.
Dealer in Wallpaper, Paints, Oils, Glass, etc.
Distributor for
John W. Masury & Sons' Pure Colors, Ready Mixed Paints, etc.
141 East Front St. Tel. 346.

HOWARD ELLIS BLAUVELT,
Landscape Architect.
Engineering and Constructions.
Representing the largest and best American and European Nurseries.
Ornamental Evergreens
Trees, Plants, Shrubs
Bedding Plants
Fertilizers
Landscape Gardening in all its branches.
Rustic Construction
Garden Furniture, Vases, etc.
I would be pleased to submit designs and estimates, without cost.
335 West Front Street,
Plainfield, N. J.
Phones—Office, 1721; Residence, 730-R.
4 21 1mo

AUCTIONEERS.

MURRAY'S
Storage Warerooms
At 326 to 332 West Front Street, near Grove Street. The oldest storage in the city, formerly the Plainfield Storage Co. Over 40 separate rooms, dry and airy, large and small, at very moderate prices. Many years' experience in handling, buying, selling, packing and appraising goods.
ROBERT MURRAY, Auctioneer.
'Phone 666.

The Leading
Auctioneers
W. A. SCHORB & CO.
Also Dealers in Second Hand Furniture—Bought and Sold.
120 Madison Av., Jackson Blg
Telephone 1707-W.

AUCTION SALE

on Tuesday, May 20, 1913, at 1:30, and Thursday, 22, at the same time, a large variety of everything useful for a home will be disposed of at this sale, viz.: Several chiffoniers, bureaus, sofas, rockers, desks, lawn seats, ice boxes. I will also dispose of at the sale on Thursday the goods and chattels of the following parties for storage charges, unless said charges will be paid before that date, viz.: Mrs. Carrie Clark and Mrs. Susan Smith. In addition to above, two vanloads will arrive on Wednesday, which will be disposed of at Thursday's sale and must make room for some on Tuesday. All the goods are in good condition and can be seen Tuesday forenoon at the auction rooms, 328 West Front street, near Grove, where both sales will take place. 5 16 3

Kindling and Grate Wood.
Prompt deliveries. Orders received at
89 SOMERSET STREET.
JOHN MOBUS.
P. O. Box 320. Telephone 19-F-49

EDUCATIONAL.

FOLKES & COX
LADIES AND GENTS TAILORS
SUITS MADE TO ORDER.
Remodeling, dry cleaning, dyeing and pressing. Special attention to monthly contracts for cleaning and pressing. Four suits and one overcoat cleaned and pressed at $1.50 per month. Second hand clothing bought and for sale.
328 Liberty St., corner Fourth.
'Phone 710-J. 3 7 tf

NOTICE

That all persons living in the City of Plainfield who own, keep or harbor one or more dogs, must renew their licenses for same on or before Tuesday, May 20. All such persons owning or harboring dogs who do not have dog licenses for same on or before this date will be prosecuted to the full extent of the law.

(Signed) PATRICK S. KIELY,
5 15 6 Chief of Police.

"WALDORF" CANNED VEGETABLES are picked and gathered when in their prime—and carefully packed under the most sanitary conditions. Try them, you will find them delicious.
Prompt Deliveries.
W. W. Dunn
THE PARK GROCER
Duer Street and Lincoln Place.

WOMAN'S EXCHANGE.

207 Park Avenue.

Decorated birthday cakes from one dollar up. Candles and holders supplied at cost. Books and games to rent. Afternoon Tea from three to five o'clock.

ORCHESTRELLE

In Circassian walnut, with music and bench; in excellent condition, cost $600, will sell at $200. Also HARDMAN PIANO in oak; cost $450, will sell at $200. Open evenings, 8 to 9. JOSEPH SATTELS, 108 North avenue. 5 14 tf

Green Vegetables
All the latest Garden Product received fresh daily at our store.
Asparagus Green Beans
Wax Beans Green Peas
Tomatoes Strawberries
Lettuce Cucumbers
NEUMAN BROS.
GROCERS
Watchung Ave. and Fifth St. Telephone 760
Efficient and Rapid Delivery Service to All Parts of the City

Mono Storage
SAFE, SOUND, SECURE
A Building of Concrete and Steel
WAREHOUSE
North Avenue
OPP. FREIGHT HOUSE;
125 East Front Street

HAND'S EXPRESS CO.
OLD RELIABLE
STORAGE
All Rooms Separate, Light and Dry
Furniture Packed and Shipped
Office 69 Somerset St. 'Phone 541

AWNINGS AND WINDOW SHADES
For residences, stores and office buildings.
CARPENTER SPRING SHADE AWNING
exclusively installed by us; this is the most simple, durable and artistic of awnings; raised and lowered from within.
HENRY J. SIEBERT & CO.
1147 East Jersey St.,
ELIZABETH, N. J.
(Phone 852 Elizabeth).

SMALLEY BROS.
147 NORTH AVENUE
Headquarters
For All Kinds of
MEATS
Spring Lamb and Broilers
a Specialty
LET US SERVE YOU
TELEPHONE 88-A

CARD OF THANKS.

Mr. and Mrs. David Sharp and sons wish to thank the friends and neighbors, and especially the friends who sent the beautiful pillow, also Muhlenberg Hospital for their kindness and sympathy in our sad bereavement.

3,000 Roses
Two and three years old. Continuous summer bloomers:
Richmond Red, Golden Gate Light Pink, Pink and White Killarney, American Beauty Red and White, Wellesley Pink, Bon Silene, Radiance, Lady Hillingday Yellow; Red White, Yellow, Pink Ramblers; Casino Clematis (two years); Hollyhocks, Foxglove, Gaillardias, and a large variety of hardy and green house plants
Visit our greenhouses, South avenue, near Netherwood Depot.
'Phone 331-J.
STANLEY
159 EAST FRONT STREET.
Store 'Phone 928.

MOVING
Furniture and Pianos by careful, expert men. New van.
Hoagland's Express
Office: 116 West Second Street.

JAMES M. PETTIT
Funeral Director
77 Chatham Street, Plainfield, N. J.
'Phone 1003-W.
Metuchen, N. J., 'Phone 149.
New York Office—48 Great Jones Street.
'Phone 3346-Spring.
OFFICES ALWAYS OPEN.

T. A. Moore
UNDERTAKER
612 E. Sixth St.
TEL. 741-R

Established 1872.
P. CASEY & SON,
UNDERTAKERS AND EMBALMERS
Office 116 Park Avenue. Tel. 884-W. Res. 417 W. 3d St., Tel. 584-W. Office open day and night. N. Y. office 10 E. 22d St., Tel. 2094-Gramercy.

A. M. RUNYON & SON,
UNDERTAKERS
402 Park Avenue. Telephone No. 40.
Office open day and night.
Office of Hillside Cemetery.
New York office—50 Great Jones St.
Tel. call 3345-Spring.
New York Embalmers License—1220.
New York Registered Licensed Undertaker No. 315.

JAS. J. CHAS. A.
J. J. & C. A. HIGGINS
FUNERAL PARLORS
Park Ave., Cor. Fourth St. Tel. 1753-J
Our Booklet Entitled
"A Modern Mortuary Establishment"
Sent Upon Request.

L. L. MANNING & SON,
STEAM GRANITE WORKS
Corner Central Ave. and West Front St.
Opposite First Baptist Church.

LOST AND FOUND.

CHECK lost on Second street, between Watchung avenue and Washington street. If found please return to M. L. F., care Press office.

LOST—Small white West Highland terrier; long body, short legs yellowish white long hair, chain collar; answers to name of Peggy. Reward, Mrs. Charles L. Sykes, 401 East Fifth street; Tel. 1565-R.

-CLASSIFIED ADVERTISEMENTS-

COPY RECEIVED UNTIL 1:30 P. M. DAILY

One cent a Word for first insertion, one-half a cent a word for each subsequent insertion of the same advertisement for less than one month. Fifty cents a line, (six words) for one month. DOUBLE CHARGE FOR CAPITALS. NO ADVERTISEMENT RECEIVED FOR LESS THAN 10 CENTS.

The Plainfield Daily Press cannot give information regarding advertisements for which answers are to be sent care of the Press. Persons replying to office addresses must mail or leave written answers as stated in advertisement.

HELP WANTED—FEMALE.

WANTED—White maid for general housework, to go away for summer; small family. 156 Westervelt avenue. 5 9 tf

WANTED—White woman to wash and iron Mondays and Tuesdays. Apply 248 East Ninth street. 5 16 2

WANTED—At Murray's Employment Registry, 326 West Front St., near Grove, 50 general housemaids for Plainfield, Westfield, Cranford, Bound Brook, Somerville, New Brunswick and seashore; must have good reference. 'Phone 666. 5 16 2

WANTED—Good cook; must have reference. Apply at once. 1,000 Central avenue. 5 9 tf

WANTED—Girl for general housework; family of two adults. Apply 29 Myrtle avenue. 5 14 tf

HAVE a place for a good plain cook and laundress; white. Apply to Mrs. Northern, 218 East Front street. 5 15 3

WANTED—White woman for general housework; go to country for summer. Call 723 Central avenue. 5 15 3

WANTED—Competent girl for general housework. Apply 963 Park avenue. 5 15 tf

REAL ESTATE FOR SALE.

FOR SALE—House, 8 rooms, bath, large reception hall, in good condition; convenient to station, schools, churches; price to suit purchaser. Address Fairview, care Daily Press. 2 27 tf

FOR SALE—Very desirable new house; no other in Plainfield like it; contains 8 rooms and tile bathroom; hot water heat; combination gas and coal range; beam ceilings in dining and living rooms. J. T. Vail. 3 25 tf

SITUATIONS WANTED—FEMALE.

YOUNG colored girl, neat and obliging, for children or to assist with housework. Tel. 1144-J. 5 14 tf

YOUNG Swedish woman wishes position to do the cooking in a small American family; no laundry work. Plainfield reference. Call 716 Webster place. 5 15 2

POLISH woman wants to take washing home; references. 729 South Second street. 2 28 tf

WOMAN wishes position at general housework. 411 East Third St. 5 15 3

WOMAN wishes laundry work 3 or 4 days a week. 725 South Second street. 5 16 2

EXPERIENCED laundress wishes work home or by day. 621 West Third street. 5 14 3

WANTED Position at general housework; good reference. 655 South Second street. 5 14 3

WANTED — Dressmaking; linen suits and wash dresses at reasonable prices. 28 Stone street. 5 13 6

WANTED—TO BUY.

WANTED—Saddle horse; must be guaranteed sound, not afraid of anything; give size, color, weight, age, lowest cash price; full particulars or no attention will be paid to your reply. Address W. Williams, care Press office. 5 10 6

MONEY TO LOAN.

MONEY TO LOAN on bond and mortgage. Mulford, opposite depot. 12 28 tf

MONEY TO LOAN on bond and mortgage. J. T. Vail. 5 9 tf

$25,000 TO LOAN at 5 per cent., in sums to suit, on good mortgages. Elston M. French, 171 North avenue. 1 19 tf

FOR SALE OR TO LET.

FOR SALE OR RENT—Modern 9-room house, two blocks from post-office. Inquire S. Scheuer & Co. 4 23 tf

PLAINFIELD, N. J.—For Sale or Rent—Residence, 11 rooms and two bath rooms, quartered oak floors, large reception hall, butler's pantry, electric light, gas, furnace, cemented cellar, large wide veranda, half acre land, large old shade, high class surroundings; near trolley; rent $50.00 per month. Tel. 70, Bound Brook, N. J.; J. J. Maier. 5 15 1mo

FOR RENT or for sale, seven room house on Watchung avenue, North Plainfield; all improvements. Apply 266 Somerset street. 4 18 tf

WANTED—MISCELLANEOUS.

WANTED—First mortgage loan of $7,000 on business building worth $18,000, and renting for at least $1,500; complete particulars on request. Address P. O. Box 1, Plainfield, N. J. 5 15 3

MISCELLANEOUS.

WHY not have your plumbing, heating and tinning attended to now by skilled mechanics? Call up 613 for quick service. Winn & Higgins, 130 Watchung avenue. 5 13 tf

MOTH time is here; Nagle's Cedar Camphor will preserve your furs and clothing. Full line tar paper, moth balls, etc. Nagle's Pharmacy. 2 19 tf

1,000 BY CHRISTMAS First Baptist Bible school invites to membership everybody not elsewhere enrolled. 3 18 tf

H. H. BUTLER, D. V. S.—Pet animals a specialty. OFFICE AT WM. T. CAMPBELL'S, 108 Somerset street, 'Phone 230. Hospital for dogs. (Cut out for reference.) 1 8 tf

ROOMS AND BOARD.

LARGE furnished room to let, with all improvements. 237 East Sixth street. 3 12 tf

TO LET—Attractive rooms, with board. Mrs. L. R. Williams, 137 Crescent avenue. 2 24 tf

CHEAP, furnished rooms. 409 East Sixth street. 4 19 1mo

ATTRACTIVE apartment with private bath; also single rooms. Apply Mrs. Lena Hellstrom, 312 East Seventh street. 5 16 3

TO LET—Rooms, with board, also table board. 108 Central avenue. 4 22 1mo

TO LET—Large furnished room, all improvements, to gentlemen only. 'Phone 819-W. 5 14 4

HIGH CLASS table board, $6 per week. Mrs. Williams, No. 137 Crescent avenue. 4 14 tf

TO LET—Furnished room for one or two gentlemen; also furnished rooms for light housekeeping, with improvements. 445 Orchard place. 4 19 1mo

FOR SALE.

FOR SALE—Electric runabout, in good condition. Apply 1353 Watchung avenue; Tel. 1168-J. 5 14 3

FOR SALE—One and a half horse power boiler and three horse-power engine combined; bargain; delivered free. Address Gregory Farm, Martinsville, R. F. D. No. 1. 4 24 tf

FOR SALE—One Velvan brass hot water heater, also Newport ranson canopy top. Enquire 411 West Fifth street. 5 15 3

FOR SALE—Two seated wagon or trap; cheap. M. F. Gano, 170 Grove street. 4 18 tf

FOR SALE—All kinds leather and silk gloves for spring wear, special this week: Men's colors, pique sewn, $1.50, for 75c cents; Ladies', slightly damaged, small sizes, 50 cents. Plainfield Glove Store, 58 Somerset street. 3 17 tf

FOR SALE—8 H. P. boiler; perfect condition; cheap. Address Boiler, care Daily Press. 5 16 3

FOR SALE—Cedar posts and poles for rustic work. John Mobus, Box 320, City; 'Phone 670-R. 3 17 tf

FOR SALE—Large Boynton range; also baby carriage. 177 Watchung avenue, North Plainfield. 5 16 6

FOR SALE—Two Onyx wall soda fountains, mahogany counters and show cases, 2½ H. P. gas engine, carbonator, etc. Nagle's Pharmacy. 3 14 tf

EMPLOYMENT AGENCIES.

MURRAY'S Employment Registry Office, for reliable help; good references and faithful service commands good positions for all nationalities, which we always endeavor to supply. 326 West Front street, near Grove. 'Phone 666. tf

EMPLOYMENT Agency, Mrs. Keller, 22 Somerset place, the oldest and most reliable (all nationalties). 'Phone 1724. 7 1 tf

F. J. SKINNER, employment agency, 146 Central Ave.; 'Phone 1953. First-class help and first-class places furnished. 11 9 tf

HELP WANTED—MALE.

BOY wanted in tin shop. A. M. Griffen Co., No. 119 East Front St.

BOY WANTED; about sixteen years old; permanent position. Apply to Bonn's Millinery Store, 166 East Front street. 5 16 2

WANTED—Boy over 16 years, as messenger; must have wheel. Western Union Tel. Co. 5 15 3

REAL ESATE AGENTS.

REAL ESTATE for sale, rent and exchange. Insurance in strong companies at lowest rates; money loaned on real estate. Thickstun & Emmons, 197 North avenue. tf

FOR RENT.

TO LET—New four room apartment, part improvements; rent $10.50; 1353 South Second street. John Herrmann, 369 Somerset street; 'Phone 70-J. 4 22 1mo

TO LET—At 1346 West Front street, 4 room house, with improvements; rent $10. Devoe. 5 14 6

TO LET—5 extra large light rooms and bath; rent $15. Devoe, 1346 West Front street. 5 14 6

SIX light rooms, bath; all improvements, $18, including water. 612 East Sixth street. 4 24 tf eod

TO LET—House, corner Fourth street and Spooner avenue. Manning, marble yard. 5 15 10

TO LET—Seven room house, 1136 East Second street; all improvements. Inquire 148 East Fifth St.; 'Phone 531-W. 5 13 6

TO LET—At 83 Laramie road, a six (6) room house, with barn and stalls; rent $20. Devoe, 1265 Arlington avenue. 5 14 6

TO LET—To small colored family, 6 room house on Westervelt avenue, north of Mountain avenue. J. V. E. Vanderhoef, at Woodhull & Martin Co. 11 25 tf

HOUSE TO LET—SEVEN ROOMS, ALL IMPROVEMENTS; $25.00 AND WATER RENT; TWO MINUTES FROM TROLLEY AND RAILROAD. JOSEPH HARRIGAN, 929 SOUTH AVENUE. 5 15 3

TO LET—Bungalow, 8 rooms, with all improvements, 1430 East Second street; 48 Belmont avenue, 9 room house and barn, stable; large lot; Wilson avenue, No. 17, 7-room house, with all improvements. Several other houses for exchange. James H. Carson, 211 North avenue. 5 16 tf

FOR RENT—Charming 12-room house and garage; furnished or unfurnished; summer or year. Apply Mrs. Vermilye, 149 Crescent avenue. Tel. 711-M.

TO LET—6 rooms, city water, gas, West End; $15. Address V. C., Daily Press. 5 15 tf

FOUR sunny living rooms; central location; $15 month. J. H. Carson, North and Watchung avenues. 5 16 6

SUITE of three beautiful offices, prominent corner; central location. Call 158, Plainfield. 5 16 6

TO LET—Apartment Bristol building. Manning, marble yard. 5 15 10

FLATS to let; $10 per month; 40 Harrison street. Inquire 10 Somerset street. 3 29 tf

TO LET—Offices and apartments, Kresge building, West Front street, southern exposure. Charles H. Lyman & Son, 220 Park avenue. 5 12 tf

FOR RENT—Barn, 115 Richmond street. 5 15 3

TO LET—Flat, corner flat of five large light rooms and bath; private hall. 238 Watchung avenue. Good stand for business. 5 3 tf

FIVE rooms to let; all improvements. Inquire 306 East Front St. 5 9 tf

TO LET—Two corner flats, private entrance and bath; steam heat. Apply Neuman Bros. 12 4 tf

HOUSES, $15; flats, $12 to $27; stores, $7 to $50. D. McInnes, 824 West Third street; Tel. 640-W. 11 14 tf

APARTMENTS, 6 and 7 rooms; all improvements. Apply 108 Central avenue. 4 22 1mo

FOR RENT—May 15, seven-room house, all improvements; select neighborhood, five minutes' walk to Grant Avenue station; rent $30. Inquire 422 Spooner avenue. 4 29 tf

TO LET—Flat, 7 rooms; $14. Inquire, "The Paris," 140-144 West Front street. 4 10 tf

TO LET—Up-to-date flats, Jackson building. Inquire Janitor. 10 29 tf

NEW apartments to rent; all improvements. Apply 416 East Fifth street. 3 15 tf

TO LET—Handsome apartments; all improvements; central location, moderate rent. Inquire of P. C. Thomsen, 306 East Front street. 2 21 tf

TO LET—Half double house, seven rooms; improvements; centrally located. Neuman Bros. 2 3 tf

FINE large store to let, 38 and 40 Somerset street, now occupied by Standard Automobile and Tire Co. L. M. French. 1 20 tf

MOVING PICTURE OR STEREOPTICON SHEET FOR RENT; big enough for the largest hall. Apply Daily Press office. tf

YOU CAN'T GET BY WITH THAT KIND OF STUFF, SCOOP

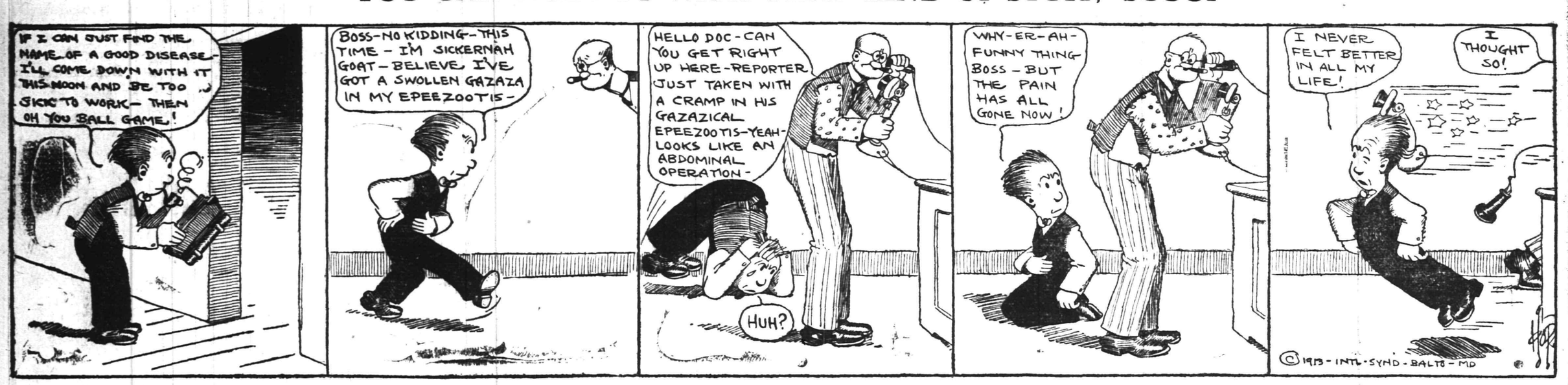

RUNS SCORED IN THE THREE BIG LEAGUES.

	Saturday.	Sunday.	Monday.	Tuesday.	Wednesday.	Thursday.	Friday.	Totals.
NATIONAL.								
New York	1	..	5	8	14	2	..	30
Brooklyn	9	..	4	9	2	8	..	32
Philadelphia	6	..	6	5	2	6	..	25
Boston	1	..	6	3	7	5	..	22
Pittsburg	0	..	5	4	7	7	..	23
Cincinnati	3	..	3	3	6	11	..	26
St. Louis	1	..	4	4	0	6	..	15
Chicago	2	..	1	2	11	5	..	21
AMERICAN.								
New York	10	2	4	8	2	2	..	28
Boston	2	5	7	6	1	15	..	36
Philadelphia	8	3	3	..	..	0	..	14
Cleveland	9	7	3	5	2	2	..	28
Detroit	9	4	8	1	4	..	..	26
Chicago	0	4	0	..	..	3	..	7
St. Louis	6	7	0	7	5	4	..	29
Washington	1	3	2	6	10	..	..	22
INTERNATIONAL.								
Newark	4	8	..	6	4	2	..	24
Jersey City	5	..	0	2	6	..	..	13
Baltimore	4	..	3	4	4	..	..	15
Providence	6	..	1	2	4	3	..	16
Buffalo	14	..	14	1	2	5	..	36
Montreal	5	2	..	5	3	..	..	15
Toronto	6	..	3	5	5	..	..	19
Rochester	8	..	0	4	3	0	..	15

NATIONAL LEAGUE RECORD.

	W.	L.	P. C.
Philadelphia	15	7	.682
Brooklyn	17	9	.654
New York	13	12	.520
St. Louis	14	13	.519
Chicago	15	14	.512
Pittsburg	12	16	.429
Boston	10	14	.417
Cincinnati	8	19	.296

Yesterday's Results.

Pittsburg, 7; New York, 2.
Philadelphia, 6; Chicago, 5.
Cincinnati, 11; Boston, 5.
Brooklyn, 8; St. Louis, 6.

Games Today.

Pittsburg at New York.
St. Louis at Brooklyn.
Cincinnati at Boston.
Chicago at Philadelphia.

AMERICAN LEAGUE RECORD.

	W.	L.	P. C.
Philadelphia	17	6	.739
Cleveland	18	9	.667
Washington	15	8	.652
Chicago	17	12	.586
Boston	11	16	.407
St. Louis	12	18	.400
Detroit	9	19	.321
New York	7	18	.280

Yesterday's Results.

Chicago, 3; New York, 2.
Cleveland, 2; Philadelphia, 0.
Boston, 15; St. Louis, 4.
Washington at Detroit; rain.

Games Today.

New York at Chicago.
Philadelphia at Cleveland.
Boston at St. Louis.
Washington at Detroit.

INTERNATIONAL LEAGUE RECORD.

	W.	L.	P. C.
Buffalo	15	9	.625
Newark	15	10	.600
Baltimore	14	11	.565
Providence	12	11	.522
Rochester	11	13	.458
Toronto	10	13	.435
Montreal	9	13	.409
Jersey City	9	15	.375

Yesterday's Results.

Newark, 2; Rochester, 0.
Buffalo, 5; Providence, 3.
Baltimore at Toronto; rain.

Games Today.

Newark at Rochester.
Jersey City at Montreal.
Baltimore at Toronto.
Providence at Buffalo.

KANSAS LEAGUE STARTS.

Salina, Kas., May 16.—The Kansas State Baseball League, formerly known as the Central Kansas League, opened its season today with Manhattan playing at Clay Center, Junction City at Lyons and Great Bend at Salina. A schedule of ninety games has been prepared, the season to close August 13.

INTERCOLLEGIATES.

Easton, Pa., May 16.—All preparations have been completed for the first big track meet of the middle States intercollegiate athletic association to be held at Lafayette College tomorrow. Athletes from a dozen of the leading colleges of this section will participate in the relay races and other events on the program.

SPORTS OF ALL SORTS

CENTRAL NEW JERSEY LEAGUE NOW COMPOSED OF SIX BASEBALL TEAMS

CENTRAL NEW JERSEY BASEBALL LEAGUE STANDING.

	W.	L.	P.C.
Plainfield	1	0	1,000
Somerville	1	0	1,000
Dunellen	0	1	.000
High Bridge	0	1	.000

Games Tomorrow.

Plainfield at High Bridge.
Somerville at Dunellen.
Bound Brook at New Brunswick.

Beginning tomorrow afternoon, the Central New Jersey Baseball League will have a six-team circuit composed of teams stationed in the towns of Bound Brook, New Brunswick, Plainfield, High Bridge, Dunellen and Somerville. The admission of Bound Brook and New Brunswick during the past week makes it necessary to schedule a third game at the eleventh hour, these two new entrants playing at New Brunswick tomorrow afternoon. Dave Driscoll will manage the Brunswick team and many of his old time following and stars will be in the game. Manager Charlie Newhouse, of the Bound Brook aggregation, has signed up a team of notables who will be able to put up a good battle against any of the other five contenders in the race, and Newhouse says he will make the national pastime the biggest ever in Bound Brook this season.

PLAINFIELD GOES TO PLAY HIGH BRIDGE

Locals Have a Number of New Players—Shifts Due Tomorrow.

Plainfield—Williams, ss.; Craig, 3b.; W. Stallings, 2b.; Bergen, lf.; Nelson, c.; Garretson, 1b.; Miller, rf.; Dorman, cf.; Randolph, p.

High Bridge—J. Walton, 2b.; C. Walton, 3b.; J. Alberts, lf.; Hand, c.; H. Alberts, cf.; Anderson, rf.; Sinclair, ss.; Howley, 1b.; Apgar, 1b.; Frederickson, p.

Plainfield baseball fans, looking forward to a good game of baseball with two Central New Jersey League teams as contenders, including the team from this place chaperoned by Manager Ernest Dorflinger, are planning to go to High Bridge tomorrow afternoon where the Pets lineup against the same team they met and defeated last Saturday afternoon in a close and interesting contest by the score of 5 to 4. Several new players have been signed up by Dorflingegr and some shifts will probably be made in the local lineup before the team takes the field tomorrow afternoon. Frederickson will once more serve his slants to the Plainfielders and he is hot on the trail of revenge for the beating he got last Saturday afternoon.

The fact that Plainfield is now on top in the league standing, and because of the fact that two new organizations have been admitted to the league, makes the race doubly interesting for some kind of a shakeup is bound to occur before the third games are played.

NEW LEAGUE TEAMS TO MEET AT NEW BRUNSWICK

With admittance of New Brunswick and Bound Brook into the Central New Jersey League, a third game has been necessitated for tomorrow afternoon, and the recently entered nines will meet at New Brunswick. Although no definite lineups have been divulged, both managers claim to be the possessors of some choice stock and will make things lively in the league from the time they enter.

This is the second week of play for all of the teams with the exception of the newest arrivals but they will catch up in the race by running a double header later on in the season

Y. M. A. A. LEAVING TIME.

Manager Conger, of the Y. M. A. A. baseball team, wants all of his men to be on hand at the North Avenue station tomorrow afternoon at 2 o'clock ready to leave for Somerville.

—Advertise in the Daily Press.

OPENING DAY PLANS FOR DUNELEN TEAM

Bogardus Shifts Players—Another Wolf Signed to Play Short.

Dunellen—Giddes, 3b; J. Wolf, ss; Dixon, c; G. Wolf, cf; McLaughlin, p; Lindbloom, lf; Martin, 2b; Montross, Coyle, Frezza, Barnes.

Somerville—Cunningham, lf; Hickey, 2b; Torpey, c; Wiltse, 1b; Grimes, ss; Porter, rf; Nolan, cf; Centi, 3b; Kraft, p.

Manager Bob Bogardus, of the Dunellen baseball team, has made some wonderful preparations for the opening of the Central New Jersey League race in Dunellen, tomorrow afternoon's game with Somerville being the first time the Dunellentes have performed on their home grounds this season. Bogardus has issued a new lineup, in which appears Jim Wolf, a brother of Dunellen's heavy hitting centre-fielder. The new player will play at short in place of Billy Coyle, and it lies between Coyle, Frezza, Barnes and Montross for the right field and first base.

A special twelve piece band has been chartered for the occasion and the teams will play on the new Dunellen field. For the benefit of the large number of Plainfielders who will go to Dunellen to see this contest, there being no league game here tomorrow, the best route to take in reaching the field is to trolley to Dunellen, getting off at Washington avenue and walking toward the mountain, a distance of two blocks.

RITTER PLAYING INDEPENDENT.

Fred Ritter, a former pitcher of the Plainfield baseball club, who was taken on the training trip by Connie Mack, of the Philadelphia Athletics, has been released by that team and is at present playing independent ball. He pitched for Atlantic City against the York team of the Tri-State League yesterday, being defeated by a count of 9 to 8.

TRINITY PLAYS TOMORROW.

The Trinity baseball team will play the Watchung A. C. on Hope Common tomorrow afternoon. Frequent practises have been held by the Trinity players during the past week and they entertain high hopes of adding another victory tomorrow afternoon, this time at the expense of the Watchungs.

PARK AVENUE LINEUP.

Manager Edward Mosher, of the Park Avenue Baptist Sunday-school League team has submitted the following lineup for the game with Hope chapel tomorrow afternoon: F. Mills p, R. Mosher lf, Tice rf, Wilson cf, Ricketts 2b, Weber 3b, E. Mosher ss, Gage c, Doane and Van Arsdale 1b, R. Mills ss and p, Gullberg c.

—Press want ads pay.

TY COBB WILL STARVE TO DEATH IF HE IS INJURED

If Ty Cobb, the hard hitting outfielder of the Detroit Tigers, is injured while under contract he would be entitled to only $10 a week compensation, according to information received yesterday.

President Navin has notified the industrial board of his intention to place all his players under the provisions of the State workmen's compensation law.

Cobb is supposed to draw a salary of about $2,000 a month, or $500 a week. If injured, he ordinarily would receive his full salary while on the bench. But under the State law Cobb's salary would not be paid.

The law provides that when an employe is disabled he must be paid "an amount equal to one-half his weekly wage, not to exceed $10 a week."

CIVIC ASSN. TEAM WANTS MATHEWSON AS ITS COACH

The West End Civic Association is about to enter the field of sports by having a representative baseball team. This was decided upon at a meeting of the executive committee held last night at the home of Dr. P. B. Cregar on Grant avenue. Thomas F. Hylan was chosen manager, and Christy Mathewson, the star pitcher of the Giants, who is a brother-in-law of Dr. Cregar, will be asked to coach the team. Other civic associations in the city will be challenged for games in the near future. There is lots of good material in the association and it is confidently expected that a strong nine can be formed.

W. W. Robison, of Grant avenue, a New York lawyer, was made chairman of the tax and assessment committee in place of John J. Praed, resigned, and Walter F. Manning and Rolland D. Rice were appointed as members of the health committee, of which Dr. Cregar is the chairman, and Barton K. Davis was named as press representative.

SPORTS OF ALL SORTS ON WEEK-END PROGRAM.

TOMORROW AFTERNOON.

Baseball.

CENTRAL NEW JERSEY LEAGUE.
Plainfield vs. High Bridge
(High Bridge, 3:30 o'clock)
Somerville vs. Dunellen
(Dunellen, 3:30 o'clock)
Bound Brook vs. New Brunswick
(New Brunswick, 3:30 o'clock)
CITY BASEBALL LEAGUE.
Spicer vs. Royal Giants
(Filmore avenue field, 3:30 o'clock)
West End vs. Saurers
(Clinton avenue field, 3:30 o'clock)
SUNDAY-SCHOOL LEAGUE.
First Baptist vs. Monroe M. E.
(Clinton avenue field, 3:30 o'clock)
Hope Chapel vs. Park Ave. Baptist
(Probasco field, 3:30 o'clock)
Plainfield H. S. vs. New Brunswick H. S.
(At Parker Field, 3:30 o'clock)
North Plainfield H. S. vs. Somerville H. S.
(Hyde Oval, 3:30 o'clock)
Trinity vs. Watchung A. C.
(Hope Common, 3 o'clock)
Y. M. A. A. vs. Somerville Klinkers
(At Somerville, 3:30 o'clock)

Golf.

Plainfield Country Club
Spring Handicap.
Park Golf Club
Play for President's Cup and "Goat's" Competition.

Tennis.

Plainfield Country Club
General Play.
Park Golf and Tennis Club
General Play.

SUNDAY AFTERNOON.

Baseball.

Scotch Plains vs. New Brunswick
(At Scotch Plains, 3:30 o'clock)

—For best results advertise in the Daily Press.

QUERIES, COMMENT AND ANSWERS

Sporting Editor:

Query—Will you kindly publish a route leading to Greenwood Lake, N. J., also comment on the fishing afforded at that place.

Answer—To reach Greenwood Lake, which is in the northern part of the State, take the Central Railroad from here to New York city, and the Erie to New Milford. The latter station is situated within a stone's throw of the lake and motorboats are there for the convenience of those who want to cross the lake. Greenwood Lake is one of the best fishing places in the State, bass and pickerel running abundantly. Trolling is a popular method of landing these fish at this lake and good catches are generally the result of a day's work.

Query—Did Warhop, the New York American League Club's pitcher, ever appear in this city and if so in what year.

Answer—Warhop never twirled a game on a local diamond at any time. You are probably thinking of the instance when he was hired by Bound Brook and knocked out of the box. This was in 1910 and he played under an assumed name.

Query—I am at present catching for a local school nine and want to get a chance with some semi-professional or fast amateur team in this city or vicinity during the summer. Will you please tell me the best way to secure a tryout?

Answer—There are a number of local managers looking for good men at the present time and I will keep your name on file in case any of the latter wish to look you up. The best thing for you to do, however, would be to communicate with some manager, anyone of whom would be glad to give you a chance.

Query—I says that Jeffries, the loser of the fight for the world's heavyweight championship at Reno two years ago, received more money after the fight than did the winner, Jack Johnson, while B contends that Johnson received the most. Which is correct?

Answer—A is correct. Jeffries won a total of $192,065, while Johnson got $145,000. The reason for this was that the loser's exhibition tour and sale of motion picture rights yielded him more than those of Johnson.

TWO NEW LEAGUES START OPERATIONS IN THIS CITY TOMORROW AFTERNOON

SUNDAY-SCHOOL LEAGUE.
Monroe M. E. vs. First Baptist.
Hope Chapel vs. Park Avenue.

Seldom does it happen that a city is treated to a double league opening on the same day, but that is what will happen within the confines of Plainfield tomorrow afternoon, the City Baseball League getting under way in its season's race together with the start of the Sunday-school organization. Everything lies in readiness for the opening of the new 18 formed city league, which promises to be one of the fastest of its kind in the State, amateur material having been local sand lots being cared for. The four contenders in the league race, Spicers, Saurers, Royal Giants and the West Ends, will all be on deck for first honors tomorrow afternoon, and all four will get into action on local fields at that time.

Four of the five teams entered in the Sunday-school Baseball League are also due to clash, the First Baptist playing the Monroes and Hope Chapel team playing Park Avenue. Both of these contests should be hummers as the quartet of combinations have been practising during the past five weeks, during which time many practise games have been played which show the relative strength of the various contenders.

NEW BRUNSWICK PLAYS HERE.

Owing to an error in the Plainfield High School baseball schedule, the baseball team of the local school was announced to go to New Brunswick tomorrow to play the High School nine of that place, but instead the Brunswick aggregation will come to this city for the game.

—For best results advertise in the Daily Press.
—Advertise in the Daily Press. It brings results

CITY BASEBALL LEAGUE
Spicers vs. Royal Giants
West Ends vs. Saurers

Playing on the Filmore avenue field, the home of the Royal Color d Giants, will be the Giants and Spicers, who met in a game at the same place two weeks ago, the result being an overwhelming victory for the color d boys, [illegible] Spicers, who [illegible] to [illegible] and claims that the Ro[illegible] for a trimming in the [illegible]

On the Clinton avenue field the Saurers and West Ends will crossbats, the outcome being of unusual interest in view of the fact that these two teams have never met on the diamond before.

CHEAPER MEAT TO COME HERE FROM ARGENTINA

Reduction of meat prices in the United States has been suggested as a result of the Argentina beef trust. Packers of Argentina are expected to take advantage of protection in tariff and transfer their fight from England to the United States.

Latest government reports say that in Argentina about half of the packing industry is controlled by natives and that the other half is in the hands of United States packers and natives. Armour & Co. have the largest interests in South America, and Morris & Co., Swift & Co. and Sulzberger & Son also have a hand in the business. It has been charged that these packers, aiming to gain control of the industry there, are cutting prices in the English market. Now, say officials, if this fight were to be transferred to America, as seems likely, the people will receive the benefit of cheaper meat.

NOTES FROM LABOR FIELD

There are 52,488 women employed in gainful occupations in Washington, D. C.

The Wireless Operators' Union of San Francisco, Cal., was recently organized.

Two-thirds of the adult males in New Jersey earn less than six hundred dollars a year.

The State Labor Bureau of Illinois furnished jobs for seventy thousand persons last year.

Altogether 2,250,000 British workers are insured by the State against being without employment.

The bakers of London, England, have obtained a minimum wage of $7.50 a week and shorter workdays.

The thirty-first annual convention of the Minnesota Federation of Labor will meet in St. Cloud, June 16.

The Building Trades Labor Temple Association of Marion County, Indiana, has been incorporated, its object being the erection of a labor temple in Indianapolis.

A 10-hour law, fixing the maximum time that any person may be employed in a mill, factory or manufacturing establishment, will become effective in Oregon on June 3.

There is a growing solidarity among women wage earners in France, and there is every reason to believe that the average wages paid will be materially increased during [illegible]

The [illegible] Union has been making a study of the conditions of farm laborers in the United States. According to the federal census reports farm wages in the United States average $29.81 per month with and $29.58 without board.

Mayor Marx, of Detroit, plans to issue a proclamation telling the people that the street railway company franchises have expired, and that [illegible] the $250,000 mo[illegible] be changed to [illegible] bases or storage bat[illegible]

Since the workmen's compensation and employers' liability act went into effect a little more than six months ago, in Michigan, the average number of fatal accidents to employes of persons, firms, partnerships and corporations in Michigan has decreased from two a day to three every two days. This means a decrease of 25 per cent.

One in ten of all the wage-earners employed in the manufacture of cotton is under 16 years of age, according to the Bulletin of Manufactures recently issued by the census bureau. The National Child Labor Committee points out that the textile industries are still the largest employers of children in factories, for this same bulletin, based on the census of 1910 shows 40,221 employed in the manufacture of cotton goods, 11,111 in hosiery and knitting mills, 9,942 in the woolen and felt industry and 8,143 in silk factories. 11,035 workers under 16 are engaged in canning and preserving and 78,951 are scattered among 77 other manufacturing industries.

THE RIGHT WAY
THE BEST WAY THE SAFEST WAY
BUY YOUR AUTOMOBILE SUPPLIES, TIRES, TUBES, OILS, GREASES & SOLID TIRES
From E. J. WAY
PLAINFIELD AUTO TIRE CO.
407 WATCHUNG AVE. :-: :-: TEL. 1980

Not a home in this city but has its quota of discarded furniture, rugs, stoves perhaps, a wheelbarrow maybe.

A few cents for a Press want ad and some one who needs the very article that lies rotting in your garret will call and pay you for it.

You are better off—new owner is pleased—and the article itself is contributing to the reduction of the high cost of living.

Of Interest to Women and the Home

The Housewife's Daily Economy Calendar

By FRANCES MARSHALL

Strawberry Dainties.

Strawberries simply freed from sand and served on the stems are better, say some lovers of strawberries, than strawberries served in any other way. But in spite of them and their ideas, there are many who tire of even the finest strawberries and who are glad to serve those which are not of the sweetest, juciest sort disguised by some sort of cooking.

Perfect Berries.

Perfect berries—large, luscious and bursting with juice and flavor—should always be served in a way to preserve all of the delicacy of flavor which they possess. One way to do this is to mould them in orange jelly. Fill small individual moulds—either in fancy shapes, or else in the form of lemonade glasses—with large strawberries, carefully cut in halves. Pour in just enough orange jelly to hold the berries in place. The jelly can be colored pink with a little berry juice. When the jelly is hardened turn out on lettuce leaves and serve, as a salad, with French dressing.

This salad is a good suggestion for warm days, when salad and dessert can frequently be combined by serving a fruit salad, with crackers and cheese.

Strawberry cup is an easily prepared dessert which makes use of sweet berries in a delicious way. Line a glass dish or individual dishes with split lady fingers, and fill in the center with the sweet berries and whipped cream. Serve very cold.

When berries are perfect, they can be served with pink whipped cream, colored with a little berry juice after it is whipped and sweetened.

Another strawberry and whipped cream dish is made in the following way: Mix two cupfuls of powdered sugar and two stiffly beaten eggs. Add half a teaspoonful of lemon extract and color with strawberry juice. Drop the mixture on buttered paper and place in a very cool oven to dry. Use these little cakes to line sherbet cups, and fill the cavities with chilled strawberries and whipped cream.

Strawberries and rice make a wholesome dessert. To prepare it cook half a cupful of rice until tender in milk enough to keep it moistened. Add a tablespoonful of granulated sugar and mix it in lightly with a fork. Heap strawberries in the center of a large glass bowl and arrange the hot rice around them. Serve at once with powdered sugar.

Strawberry nests are troublesome to make but well repay the woman who likes to prepare dainty desserts for her trouble. To make them soak half a boxful of gelatine in half a cupful of cold water for thirty minutes. Add a pint of boiling water, a cupful of sugar and the juice of two lemons. Then add the beaten whites of two eggs and stir over the fire until the gelatine is dissolved. Color light green with a little spinach water and pour it in finger bowls. Mold it in the form of nests by placing a tumbler in each bowl and allowing the gelatine to harden around the tumbler. Remove it by brushing the inside with a brush dipped in hot water. Fill the nests with strawberries and whipped cream, well sweetened.

(Copyright, 1913, by the McClure Newspaper Syndicate.)

FASHION HINT

By JUDIC CHOLLET

Straight edges always mean the possibility for flouncings and bordered materials and as such are usually charming this season. The shirt waist illustrated is adapted to embroidered flouncings. The side portions are tucked becomingly and are lapped on to the front and back. The sleeves

FANCY SHIRT WAIST.

have just the slight fullness at the shoulders shown in the newest blouses.

There is a separate chemisette, and the sleeves may be made long and gathered into cuffs.

For the sixteen-year-old size the waist will require two and three-quarter yards of flouncing eighteen inches wide, with three and one-half yards of banding and a half yard for the chemisette.

This May Manton pattern is cut in sizes for girls of fourteen, sixteen and eighteen years of age. Send 10 cents to this office, giving number, 7845, and it will be promptly forwarded to you by mail. If in haste send an additional two cent stamp for letter postage. When ordering use coupon.

No..... Size.....

Name .....

Address .....

.....

Some Cookery Suggestions

FOR THE CHILDREN.

THE juniors of the family are almost always enthusiastic for puddings. Some simple recipes are given here that will be wholesome and satisfactory.

Cereal Puddings.

Graham Pudding.—Take two cupfuls of graham flour, one cupful of sweet milk, one cupful of sirup or molasses, one egg, one teaspoonful of soda, one teaspoonful of salt, one cupful raisins. Warm the raisins to prevent them falling to the bottom. Steam three hours. Eat this with sugar and cream. Some may prefer a sauce.

Eggless Indian Pudding.—Scald one quart and a half pint of milk, mix with three-fourths cupful cornmeal, one large tablespoonful flour, one-half teaspoonful salt and one cupful molasses. Pour scalded milk over the mixture, stir thoroughly, then add one cupful of cold milk and one cupful of raisins. Bake two hours, stirring frequently the first hour.

Fruit Puddings.

Lemon Pudding.—Wash about a third of a cupful of the rice and cook it in a sirup made as follows: Peel a lemon and slice the pulp, putting it in a saucepan with a third of a cupful of sugar and a little water. When boiling add the rice. When soft put it in a baking dish with three cupfuls of milk, a little more sugar if necessary and half a teaspoonful of salt. Bake, allowing it to brown slightly at the last. The pulp of the lemon should be removed from the sirup before the rice is added. Serve hot or cold.

A Cold Dessert.

Prune Pudding.—Wash half a pound of prunes and add two cupfuls of cold water. Cover and let stand two hours; then cook in same water until soft. Remove stones from prunes, crack and add meat from stones to prunes. Then add one cupful of sugar, one inch piece of stick cinnamon and enough boiling water to that in which the prunes were cooked to make one and one-third cupfuls. Bring to the boiling point and let boil ten minutes. Dilute one-third cupful of cornstarch with cold water until mixture will pour easily, add gradually while stirring constantly to prune mixture and let simmer five minutes. Remove stick of cinnamon, turn into a pudding dish and chill. Serve with sugar and cream.

Anna Thompson.

DANIELS TO VISIT JERSEY CITY ON NAVY YARD SITE

If no hitch occurs to cancel the program, it is probable that Secretary of the Navy Daniels will visit the shore of the Greenville section of Jersey City, the proposed site for the navy yard now located in Brooklyn, on June 1. Representative Townsend, who has been one of the most active workers on behalf of the project, received this assurance to-day.

On Friday, May 30, Decoration Day, Mr. Daniels is scheduled to visit the Brooklyn Navy Yard. According to the plans as now formulated, June 1 will find practically the whole of the New Jersey delegation in the House, together with members of the New York and New Jersey Joint Harbor Line Commission, and members of the New York Dock Commission, on hand to point out to the Secretary the advantages of the Jersey shore for a navy yard.

The Greenville basin, it is contended, would be better than the present site, because of its accessibility and the longer shore line. Besides this, practically all of the great railway terminals are nearby, so that lightering all materials, as is the case in Brooklyn, would be unnecessary.

RECIPE BOOK FREE.

The State Bureau of Shell Fisheries has on hand a few remaining copies of the oyster cook book which has been in popular demand all over the State. Anyone who desires a copy of this useful and interesting compendium can obtain it by simply dropping a postcard to the Bureau of Shell Fisheries, State House, Trenton. The book contains more than one hundred recipes in the preparation of oysters in the various forms.

TWO EX-MAYORS ON TICKET.

Bordentown, May 16.—The vote cast at the primary for the selection of six candidates for the office of city commissioner on Tuesday totaled 787, out of a registered vote of 1,240. The successful nominees were Dr. James S. Gilbert, a former Mayor; Dr. William M. Kester, fire chief; Isaac D. Gabel, former Mayor; Joseph A. Delaney, Samuel E. Burr, president of the Water Commission, and Samuel Frederick Garrison. There were twenty candidates in the field.

Sheet metal workers have received notice to the effect that at the next meeting of the international body a move will be made in the direction of establishing somewhere a home for all disabled members of the craft, along the lines of the homes established by other crafts.

Daddy's Bedtime Story—

The Dear Little Flower Fairies And Their Work.

Each Plant Has Its Fairy.

IT was a nice moonlight night, and as Jack and Evelyn glanced outdoors the latter said sadly:

"The fairies must be just getting up now."

Evelyn wanted to sit up late, but mother did not think it was best.

"The fairies work at night," daddy said reprovingly.

"Why," spoke up Jack, "we thought the fairies danced all night in the grass."

"Sometimes they do, and perhaps some of the fairies dance, but lots of them are just as busy as can be."

A big moth went hurrying by the window.

"Look!" exclaimed daddy. "Perhaps a little fairy was riding on that yellow moth's back, hurrying off to work, you know."

"Tell us about the working fairies," Jack and Evelyn demanded.

Daddy smiled as he glanced out at the garden.

"There are so many of them I couldn't tell about all of them, but I might mention some of the things the little flower fairies are doing.

"You see the little plants standing tall and straight in the flower beds.

"I have heard that every little plant has its own fairy that sleeps in its flower and takes care of the plant. It is the fairy's duty to see that night bugs do not come to live on the leaves or make their homes at the roots of the plant, where they might do it much harm.

"When the warm night mists come down the fairy goes out and shakes the dewdrops out of the mist so that the plant may be kept fresh.

"If the gentle shower comes pattering down the fairy takes care that his plant gets its share of water at the roots so that it has plenty to drink.

"They whisper to the bees and the butterflies that honey and nectar may be found in their plant's flowers, and these come buzzing up with the yellow dust that is needed to make the seeds grow.

"They listen, and when they think they hear a mole nibbling at the roots of the plant they go hurrying down to chase Mr. Mole away.

"When the big storms come along they try to hold them up and keep the wind from blowing them over.

"The fairies stir up the perfume in the flowers so that it is wafted abroad to let all the friendly insects know that it is time to come to the flower's party and sip honey or eat the dainty flower pollen.

"They paint the leaves and the flowers and do many other services for the flowers. I'm sure no one could honestly say that the flower fairies are not busy these days."

TRY A PRESS WANT AD

The Department Store of Elizabeth

GOERKE-KIRCH CO.

The Department Store of Elizabeth

Sale of 750 Wash Dresses for Women and Misses

$3.95 for $7.50 to $12.50 Dresses

There may have been many important sales of wash dresses in the past, but don't think there's one—not even at the most sweeping reduction sales—that can begin to equal the values that you'll find here tomorrow. And they are not the ordinary kind of dresses, mind you, that you generally see offered in so-called "Sales," but dresses that are positively worth $7.50 to $12.50 and think of it: They can be bought at $3.95. Isn't this news of vital importance to have you hurrying here? Isn't this news worthy to stir every woman into instant action for the dresses are offered at less than the cost of the materials.

Tissues, Eponges, Ratines, Linens, Voiles and Crepes

Only the most fashionable styles, too, for we wouldn't sell a garment if we did not think the transaction would make you a permanent customer; dresses that are as near perfect as the tailor's craft can make them; dresses so beautiful and so charming style that the most particular woman will be proud to wear them; and as for a selection, judge by the fact that there are 750 dresses to choose from; sizes for women and misses; on sale second floor; see window display; choice at

--$3.95--

Broad and West Jersey Sts., Elizabeth, N. J. Main line cars pass at the door

W. & J. SLOANE

ESTABLISHED 1843.

Willow Furniture

The appropriateness and charm of Willow Furniture for Summer Homes have never been shown to greater advantage than in our present display of new models.

Graceful in shape, strongly constructed, colored to harmonize with seat and back cushions of well-designed Cretonnes, this Furniture gives an altogether delightful appearance—cool, artistic and restful.

Wall Papers and Cretonnes

A large assortment of Imported and Domestic makes in design and color-combinations of unusual attractiveness Many of the patterns are exclusive with us.

Summer Rugs

We present a truly extraordinary assortment, consisting of Old Fashioned Rag Rugs in delicate blues, pinks, lavenders and tans, so appropriate for use with Willow Furniture; Hand-braided Colonial Oval Rugs; English and American Scotch-Style Wool Art Rugs; and a wide variety of Porch Rugs such as the imported Algerian, Holland Rush and Braided Rugs, and Willow, Dixie, Crex and Deltox Grass Rugs

FIFTH AVE. & FORTY-SEVENTH ST., NEW YORK

THE NEW CREDIT STORE PLAINFIELD CREDIT OUTFITTING CO. Cor. Front & Somerset Sts. Plainfield, N. J. OVER VANCAMPS FURNITURE STORE.

LADIES SUITS

White, blue and black serge Suits are as staple as wheat. But with us there is no exception. We are holding A CLEARANCE of every Ladies' Suit in the store. There are no exceptions, the staples are reduced as well as the novelties. We carry over no stock from one season to another.

$11.98 to $29.98 for Values to $40.

Men's Blue Serge Suits .....$15 to $25
Men's Norfolk Suits .....$15 to $20
Men's Fancy Cheviot Tweed & Worsted Suits...$12 to $25

NOTICE!!

During the week many inquiries reached us asking if we still solicited charge accounts at the low prices we are quoting. There is no advance if you want it charged. Your word is as good as your money to us.

We have confidence in your word. Make your selections and pay us later

$1 A WEEK

THE NEW CREDIT STORE PLAINFIELD CREDIT OUTFITTING CO. Cor. Front & Somerset Sts. Plainfield, N. J. OVER VANCAMPS FURNITURE STORE.

FOUNDED 1856

BROKAW BROTHERS

MEN'S & BOYS' CLOTHING, HATS & FURNISHINGS

"Turn on the light" the stronger the better.

There is nothing we wish to hide in the workmanship of our Spring Suits and Overcoats. Honesty in fabrics, tailoring and value has been our slogan for fifty-seven years.

Our store faces three wide thoroughfares, offering the advantages of unobstructed daylight as long as the sun shines.

There is no corner of our display floors where you cannot see exactly the coloring and character of fabric of every garment we show you.

We never hear complaints about our clothes looking "different" after they are taken home—but our great variety of styles and patterns affords ample scope for satisfying every desire for "different" designs and models.

We fill orders by Mail

Samples sent for the asking.

Astor Place & Fourth Avenue NEW YORK

SUBWAY AT THE DOOR—ONE BLOCK FROM BROADWAY

OPEN EVENINGS ROSENTHAL'S OPEN EVENINGS

IMPORTANT SALE OF MILLINERY AND SUITS

TREMENDOUS PRICE CUTTING TO FORCE A QUICK DISPOSAL OF STOCKS.

We are reducing the prices of our Spring Suits, Coats and Millinery in the very midst of the season and for no other reason than that of forcing sales. Prices have been cut to the sensational point of lowness.

Never before have prices been cut and slashed in the midst of the season in Plainfield.

To stay away from this sale is to turn a deaf ear to a saving opportunity you'll not be offered again this season.

SUITS AND COATS.

LOT 1—Suits that sold up to $20.00; nicely tailored suits in black and colored serges; your choice for..... 7.95

LOT 2—Suits that sold up to $25.00; special lot serge and Panama suits; extra fine tailored and nicely trimmed; your choice at..... 10.50

LOT 3—Special lot of Coats that sold formerly up to $14.50; now 5.00

MILLINERY.

LOT 1—Special lot of shapes; all new styles; formerly sold up to $2.00; now..... 89c

LOT 2—Special lot of shapes; made of extra fine straws; this season's styles; values up to $3.50; now 1.50

LOT 3—Ready-to-wear Hats; special lot of 60 hats that formerly sold up to $5.00; now 1.98

Hats Trimmed Free ROSENTHAL'S 210 WEST FRONT ST. Alterations Free

LADIES' FASHIONABLE TAILOR

Each garment is man-tailored throughout, and shows the highest degree of perfection in artistic workmanship and fit.

A perfectly fitting, stylish gown is much admired by everybody. That is the kind I make.

Fair prices—best work—fine materials—correct styles and perfect fit.

M. PERLMUTTER, 426 WATCHUNG AVENUE. Telephone 843-J.

tu th f a

ADVERTISE All Your Wants, To Let, For Sale, Boards, Personals, etc., in The DAILY PRESS. 1c A WORD

Adds to the Family Pleasures

"DADDIE, don't forget you promised to come home early today for my party. Mother is going to telephone all my friends to be here at three o'clock—it will be just dandy!"

To extend invitations, order refreshments and provide entertainment for any social affair, takes but a few moments—by telephone.

Have *you* this handy medium in *your* home? Telephone service probably costs less than you think.

NEW YORK TELEPHONE CO.

A-5

A. B. WILSON, Local Agent,

109 East Fourth Street, Plainfield, N. J.

Plains & Fanwood.

The Junior baseball team of the Parish House will lineup tomorrow against the Stoney Hill baseball aggregation on the local grounds. The locals have been strengthened by the addition of several new players and should make a good showing against their rivals who will take to the diamond tomorrow for the first time in a regular contest.

Irving Hunter, of Willow Grove, is making his home in Pittsburgh, where he is employed by the Pittsburgh Steel Company, writes to friend that he enjoys life in that immensely.

The weekly meeting of the Lend-a-Hand Society was held this afternoon at the Baptist church.

The "first" Parish House baseball team which played three games and lost as many, has disbanded, because of the lack of interest. The lack of interest, say many, is because games were arranged with opposing teams of considerably greater strength than the local aggregation, and as a result defeat was sustained, the visiting nine invariably running up ridiculously high scores.

A tennis tournament is being planned for the Parish House members, preparations for which will be actively begun when the court is completed.

Instructor Batterson, of the Parish House, has issued a call for all candidates for the local troop of Boy Scouts to meet tonight in that institution, where organization will be effected.

The local semi-pro team, under the management of Joseph Alberts, will oppose the aggregation representing New Brunswick, Sunday afternoon, in the first baseball game of a series. Frederickson will undoubtedly do the mound work for the Plains team.

Eugene Lidgate, the local baseball pick who was turned over to the Raleigh team, of the South Carolina league, by the Baltimore Orioles for preseasoning, is showing good form in the South and is receiving loud praise from the critics. His throwing arm has entirely recovered from its soreness which bothered him when playing on the "Birds," and his stick-work has also been of high order.

Mrs. Sanford Jennings, of Bound Brook, visited friends in town yesterday.

The "Floradora Sextet" held an informal rehearsal last night at the home of Miss Helen Southard, in Cook avenue. Refreshments were served, following the singing practise.

William Head, of Mountain avenue, is detained at his home as the result of injuries sustained when he fell from a scaffolding.

The work of macadamizing Russell road, in the borough, was started yesterday.

Mr. and Mrs. Henry Judd have returned to their home in New York, after visiting Mrs. Judd's parents, Mr. and Mrs. Charles Beardsley, of the borough.

The local school team will play their next game in the Union County Grammar School League, Tuesday afternoon, when they lineup against Roselle at that place.

Steven Hann has returned to his home in Trenton, after visiting Dr. Fellsburg, of the borough.

Peter Herbst, of Terrill road, is visiting his daughter, Mrs. George Henry, of Rahway.

Many Years

of careful, scientific study of the Brewing Art; many years of maintaining the Bartholomay standard of excellence; many years of honest endeavor to produce a worthy product, has resulted in

Bartholomay Rochester Rienzi Beer

Order a case to-day just for a trial.

"Bartholomay Means Quality"

Distributed by

Henry Haurand

Plainfield, N. J.

Telephone 229

Warrenville.

Randolph Giddes, of North Plainfield, was the guest of friends in Warrenville recently.

Miss Ruth Miller has been entertaining Miss Florence Coons, of North Plainfield.

The Epworth League of the Mt. Horeb Methodist church will hold a social meeting in the church parlors on May 22.

The road leading from Warrenville to Mt. Bethel is being repaired in anticipation of the Sauer Motor Bus.

Mrs. John Miller, of Coontown, is entertaining Miss Minnie Nelson, of North Plainfield.

The Epworth League of the Mt. Horeb church will hold an anniversary on Sunday night, May 25.

Austin Kline, of Pittsburgh, Pa., is the guest of his grandparents, Mr. and Mrs. Henry Kline, of Coontown.

The Coontown Ladies' Aid Society will hold their meeting at the home of Mrs. John Cooper, of Hill Top Farm, on Friday, May 23.

A Christian Endeavor meeting will be held at the Mt. Bethel church on Sunday evening, under the leadership of Miss Ida May Cooper and I. V. Adams.

Mrs. George Jennings has returned home after a visit with her parents, Mr. and Mrs. Andrew Stangle, of Martinsville.

Dunellen & Vicinity

William H. Taylor is detained at his home with an attack of rheumatism.

Edward Farrell has returned from a business trip at Atlantic City.

Leroy Jennings, of Front street, has taken a position at the Greenbrook tanks.

Earl M. Jones is in Pittsburgh on a business trip.

Members of the G. E. Club will be entertained Tuesday at the home of Miss Cora Dayton.

Charles F. Adams has returned to Hagerstown, Md., where he is in business, after spending several days at his Dunellen home.

George Margentino has opened a restaurant near the Dewey Park car barns.

Mrs. George D. Heaume will sail from New York tomorrow for Europe, where she will spend the summer. She will make the voyage on the "Oceanic."

Elaborate ceremonies are being arranged for the unveiling of the new organ recently installed in the M. E. church, the services to be held Saturday night, May 24. Several visiting clergymen will be present to aid in the unveiling and a special program of music will be rendered.

The next meeting of the Mayor and Council is scheduled for Tuesday night.

The Ladies' Aid Society of the M. E. church will hold a "Dime Social" Tuesday afternoon at the home of Mrs. David E. Torrey, on Mountainview Terrace.

Local storekeepers and business houses are planning to close at 1 o'clock Saturday afternoons during the months of June, July and August, and a petition to that effect is being circulated, binding each merchant to this rule.

The regular semi-monthly meeting of Lakeside Council, of New Market, was held last night in Friendship Hall.

Kenneth Dealaman has taken a position in Smalley Brothers hardware store on Front street.

Daniel Hibbert is now employed by Frank Broshart, the plumbing and steamfitting contractor.

Bound Brook.

Miss Fannie Toman is spending several weeks with friends at Sea Cliff, Long Island.

Mrs. M. E. Gettys, of Philadelphia, is spending a few days with Mr. and Mrs. Z. Stout.

Mrs. Arthur S. Phelps was a visitor with friends at Scotch Plains on Sunday.

Mr. and Mrs. P. L. Moine and family have removed from Martinsville to their new home on Union avenue, near Greenbrook.

Mr. and Mrs. William D. Voorhees and daughter, Nellie, of Beechwood Heights, were visitors with relatives at Roselle Park on Tuesday.

Mrs. Charles W. Blaine, of Dunellen, was a visitor with her daughter, Mrs. Nelson M. Giles.

Thomas Young, Jr., has broken ground for another bungalow on the south side of Harris Lane, near his Beechwood Heights nurseries.

Jacob D. V. Parkhurst has gone to his summer home, "The Maples," at Tilton, N .H

Mrs. Sarah Fenner, of Plainfield, was a visitor with Mrs. Nelson M. Giles, at Harris Lane, yesterday.

Mrs. Clarence Duryee, of Somerville, was a visitor with relatives at South Bound Brook yesterday.

Henry F. Rugen has gone on a Western business trip in the interest of the Standard Paint Company, of South Bound Crook.

George A. Copeland, Jacob Ashler and Ernest Moore, of the Bound Brook woolen mills, have gone to Providence, R. I., where they will attend the semi-annual meeting of the Boss Weavers Association tomorrow morning.

Harry Sutton and family have removed from Main street, South Bound Brook, to one of Fields' flats.

Miss Nellie M. Fleming is spending a few days with friends at Wilkes-Barre.

Leigh S. Bache, of Beechwood Heights, has gone to Brandon, for a few weeks rest.

CENTRAL AMERICAN TRADE.

Mobile, Ala., May 16.—A ship load of Mobile merchants left here this morning for a tour of Central America, where they go in the interest of an increased exporting and importing business. Arrangements have been made for the local merchants to meet the merchants of the principal cities in the southern republics.

—For best results advertise in the Daily Press.

Westfield.

At the meeting of the Council, to be held on June 2, bids for $69,000 worth of town bonds will be received. The bonds will be in two lots of $9,000, and two other lots of $30,000 each.

Antonio Sterpone, who for some time has run a bicycle repair shop in Elm street, was reported missing Wednesday by his wife, who says she has no knowledge of where he is. His place is shut up and many of his patrons are complaining because they cannot get their bicycles and lawn mowers left there for repairs.

During the year Westfield Branch of the Needlework Guild has made and distributed 1,471 garments, the greatest work of any year in its history.

Flemington.

Haydn's oratorio, "Creation," will be presented in the First Presbyterian church, June 12. The solo parts will be rendered by professionals and the chorus of more than fifty voices will be made up from the choirs of the Baptist, Presbyterian and Methodist churches. Norman Landis, organist of the Presbyterian church, will direct. Special trains will be run from Somerville and Lambertville.

Mrs. Charles Dayton made an address yesterday afternoon on "Danger in the Social Glass," before a meeting of the Flemington W. C. T. U., at the home of Mrs. Florence McEwen.

Judge John Wahl Queen, of Jersey City, was the guest Wednesday of his brother, Judge Paul A. Queen.

Calvin Holcombe, of Ringoes, was a visitor here Wednesday.

German Valley.

Mrs. Charles Swick, of Gladstone, is visiting her parents, Mr. and Mrs. John P. Stout, Sr., in Chester.

Mrs. Augusta Hildebrant, of Chester, is at the home of Mr. and Mrs. Jesse Chapman in Morristown.

Chester Grange, No. 198, Patrons of Husbandry, will confer degrees tonight.

Rev. Dr. Madison C. Peters, of New York, will deliver a lecture on "The High Cost of Living" in the Chester Congregational church next Tuesday night under the auspices of the local grange.

Mrs. Nathan Emmons, of Chester, is slightly improved after several weeks' sickness.

The German Valley ball team will give "Mr. Bob" in Kise's Hall, tonight.

Mrs. William Kelsey, of German Valley, will soon leave for Jersey City, where she will make her home.

High Bridge-Califon.

Ezra Ammerman and Harvey Stevens, of Califon, visited Dover this week.

The Tiscoe baseball team, of High Bridge, will play the Califon nine on the latter's grounds tomorrow afternoon.

Frank Hoffman, of Middle Valley, underwent a surgical operation Tuesday.

The annual church fair and harvest home of the Lower Valley Presbyterian church will be held August 13 and 14.

Samuel Wilson, of Vermont, is at the Union House, Califon.

Edward Brill, of Phillipsburg, visited R. L. Morrell, at Califon, Tuesday.

Twelve sapling were "planted" by Hunterdon County Forest, Tall Cedars of Lebanon, of High Bridge, Tuesday night. Guests were present from Essex County Forest, Morris County Forest and Warren County Forest. Following the "planting" a banquet was served by the members of the Ladies of Golden Star in Rialto Hall.

John Transue, of High Bridge, is ill at Phillipsburg.

MORTON BEGINS 90TH YEAR.

New York, May 16.—Levi P. Morton, former Vice President of the United States and for nearly half a century a leading figure in American banking and financial circles, entered upon the ninetieth year today, having been born May 16, 1824. There was no observance of the anniversary, owing to the state of Mr. Morton's health. For many weeks past the venerable banker has been confined to his bed and for days his condition was reported to be extremely critical. Of late there has been some slight improvement in the condition of the patient, though the physicians in attendance do not hold out any hope of a complete recovery, owing to Mr. Morton's advanced age and the nature of his illness.

—Press want ads. pay.

HERR'S SCHOOL

Full and Special Courses, General Business Training. Day and Evening

Call, 'Phone (344), or write now

PLAINFIELD BUSINESS COLLEGE,

Woodhull-Martin Bldg.

mwf

Special Corset Selling Event

$1.50 and $2 for 69c
$1 for 49c

Women who come here tomorrow can choose Corsets from these regular $2 and $1.50 models at 69c. They are the newest Spring styles, and at such a price you'll surely want at least two or more pair. This sale guarantees a real saving on every purchase.

Can You Afford to Lose the Saving?

Materials are of excellent quality coutil and batistes, with faultless workmanship; three pairs excellent hose supporters, front and sides. An unusual Corset attraction Money Saving opportunity.

$2 and $1.50 Models at 69c

$1 Models at 49c

TEPPER'S

CONFERENCE ON LIGHTING

(Continued from page 1.)

found a few years ago. He said that it was discovered that while the city was supposed to get 25 candle power light in a great many cases it was as low as 4 candle power. Lamps were found to be in bad condition, the voltage was low. The average candle power was found to be between 12 and 13 candle power.

Replying to this, Mr. Gilmour said that that condition was found at a time when the general construction was poor, but since then the whole system has been rebuilt.

Dr. Depew said that investigation showed that after a lamp had been burned 300 hours its efficiency drops 50 per cent. and in his opinion lamps should be changed seven or eight times a year. Mr. Gilmour said that the lamps could not be changed every week or few weeks, and yet according to his own statement that the standard schedule was 4,000 hours a year, that would support Mr. Depew's contention that seven or eight changes of lamps should be made a year.

Mr. Depew recalled that the practice has been to turn the lights on after dark and turn them off before daylight, saving a couple of hours a day. Replying, Mr. Gilmour said that the standard practice or rule is from "dust to dawn." Mr. Depew did not agree with this rule. He was of the opinion that it would be better to adopt a card index system, such as he used when engaged in the light campaign, and thus keep tabs on the poor lights, than to employ an electrical expert for $500.

In answer to questions, Mr. Gilmour said that new contracts are based on the use of the Tungsten lamp on rates approved by the Public Utilities Commission, and as a parting shot he told the city officials that they could not quarrel with him about bad service for he did not believe in it.

Councilman P. J. Reville, chairman of the lights committee, who presided at the conference, accepted Mr. Depew's offer to render any service possible and thanked both Mr. Depew and Mr. Gilmour for being present.

PROPOSALS FOR ROAD WORK.

Sealed proposals will be received by the Committee on County Roads of the Board of Chosen Freeholders of the County of Union, at the Court House, Elizabeth, N. J., at 3 p. m., on Tuesday, May 27, 1913, for the following described work.

"The improvement of Morris Avenue, West Section, in the Township of Springfield, from a point near Keeler Street to a point near Millburn Avenue.

"The quantities of the work are as follows:

4,115 Lin. ft. of Roadway, scarified, etc.
482 tons of Crushed Stone.
8,279 square yards hard surface pavement.
2 new basins, etc., at Station 2x53.
1 pipe gutter entrance altered at Station 17x20.

Plans, cross-sections and specifications for this work may be examined at the office of the State Commissioner of Public Roads, Trenton, N. J., also at the office of the County Engineer of Union County, 120 Broad Street, Elizabeth, N. J.

Each bidder must accompany his bid with a certified check, payable to the County Collector for $1,000, as a guarantee that if said work be awarded to him, he will enter into a contract with said Board for the same, according to law.

"The right is reserved by the County of Union to reject any or all bids, as may be deemed best for Public interests.

JACOB L. BAUER, County Engineer.

5-9, 10, 13, 16, 20, 23, 26

Plainfield Nickel Plating Works

506 WEST SECOND STREET.

TEL. 292-M.,

We will send for your Brass Bed, refinish and make it look like new and return in three days; also Curtain Poles and Rings refinished, and all kinds of plating done at short notice.

Call and give us a trial.

9 27 tf f-m

ON YOUR WAY

to the station stop and see Alex. Stills, the Barber, who has opened an up-to-date shop on Depot Park, near Eastbound Station. Special attention to children. 'Phone 322-J.

Put on your "seven league boots."

Won't take you any time to reach one of our three handy Broadway stores.

Once there your Summer outfitting's a cinch.

Our stock embraces every conceivable type of smart Summer clothing.

Think how many tens of thousands of suits we must have for so many tens of thousands of customers.

Something to please every taste.

Sizes all the way from 32 to 54 chest.

Prices all the way from $18 to $48.

Everything men and boys wear.

ROGERS PEET COMPANY

Three Broadway Stores

at Warren St. at 13th St. at 34th St.

NEW YORK

Electric Lighting Fixtures

HAND HAMMERED MANY FINISHES

SOMETHING NEW

Joseph W. Gavett

WEST FRONT STREET

TRY A PRESS WANT AD

Madge Kennedy with "The Family Cupboard," at the Plainfield Theatre, Monday Night, May 19.

James McCreery & Co.

34th Street *23rd Street*

REMARKABLE VALUES

On Saturday, May 17th

WOMEN'S HATS

Smartly Trimmed Panama Hats. **5.95** and **9.75**
values 8.75 and 12.50

Correct styles in Trimmed and Untrimmed Midsummer Hats including Hemp, Leghorn and Corduroy, at moderate prices.

GIRLS' & JUNIORS' DRESSES

Graduation Dresses of Voile and Batiste: very effective models; hand embroidered or lace trimmed. Size 12 to 16 years. **8.50** to **16.50**

White Dresses of Batiste,—hand-embroidered and lace trimmed; Dutch neck; ¾ length sleeves. Size 6 to 14 years. **1.95** to **3.75**

White Cordaline Dresses,—Russian model, finished with embroidered scallops or embroidery edging; patent leather belt. Size 6 to 10 years. **2.95**

Juniors' Dresses of Stripe Voile, Tissue, Crash, Ratine, Chambray, Gingham and Linen. Sizes 14 and 16 years. **1.95** to **4.95**

DRESSES & COATS

For Small Women and Misses

Dancing Dresses of self colored figured Chiffon over China Silk lining; handsomely trimmed with shadow lace and satin girdle. **15.00**

White Voile Graduation or Class Day Dresses,—attractively trimmed with embroidery and lace. **11.50** to **37.50**

Complete line of Slips for Graduation Dresses:
Lingerie ..... **1.25** to **7.50**
Crepe de Chine ..... **7.50** to **15.00**

Coats in various Materials and models:
11.50, 15.00 and **25.00**
value 16.50 to 35.00

WEARING APPAREL

For Young Men & Boys

160 Young Men's Hand-tailored Suits in conservative, English soft roll and Norfolk models. Made of Imported fabrics including English Blue Serge. Size 33 to 40 inch chest measure. **17.50**
value 22.50 to 27.50

Norfolk, Single and Double-breasted Suits with two pairs of knickerbocker trousers; coats with patch pockets. Made of Imported Scotch Cheviot, Tweed, Homespun and Blue Serge. Size 7 to 18 years. **7.50, 10.00** and **12.00**
values 10.50, 13.50 and 15.00

150 Norfolk and Double-breasted Suits with two pairs of trousers. Made of Fancy Mixed Cheviot, Tweed and Homespun. Size 7 to 17 years. value 8.00, **5.50**

90 Reefers and Overcoats made of Blue Serge and Fancy Cheviot. Size 3 to 18 years. **5.00**
value 8.50

75 Dozen Blouses with attached soft collar; made of Fine Madras in all the new stripes, or plain White. value 1.00, **55c**

34th Street *New York* *23rd Street*

know you can secure the finest and most nutritious bread obtainable if you will but insist upon Formost Bread? Why not order a loaf today? We are confident you will leave a standing order for it in the future.

EAT FOREMOST BREAD

ZEEK BAKING COMPANY
WHERE QUALITY IS "FOREMOST"
174 EAST FRONT STREET
PHONES 2000-2001

SUES FOR KILLING OF DOG, GETS $75, COSTS OF CASE

Red Bank, May 16.—In a suit brought before Justice James H. Sickles here to recover $200 damages from Charles M. Patterson, of Shrewsbury, for the alleged killing of his dog, Edward S. Hippensteel, of Washington street, Red Bank, was awarded $75, the costs of the suit.

According to the evidence, Mr. Hippensteel moved from the property now occupied by Mr. Patterson last March and the dog being used to going on the property, did so while Mr. Patterson was home. The animal, it was testified, was shot by Mr. Patterson without cause.

STATISTICS BY BYERS SHOW 11,868 UNDER STATE'S CARE

Trenton, May 16.—Statistical information, complied by Commissioner Joseph P. Byers, of the Department of Charities and Corrections, shows that on March 31 last there were 11,868 inmates of penal or charitable State institutions. The net increase for the month of March was thirty-five. The total number of patients received in March was 436. There were ninety deaths and 311 discharges, a total of 401.

At the beginning of the month there were 6,947 insane patients under public care. Of these, 3,382 were males and 3,565 females. During the month ninety-seven males and seventy-four females were committed. The number of deaths among the insane was forty-five males and thirty females, and the number of discharges eighty-one. At the close of the month there were 6,962 insane patients, an increase of fifteen.

The feeble-minded and epileptic patients at the beginning of the month numbered 996, of whom 460 were males and 536 females. At the close of the month there were 1,035 such patients, the increase being thirty-nine. There were eight deaths among the feeble-minded and epileptics, not a single patient being discharged from any institution.

The criminal and delinquent population is the only class of State wards showing a decrease for the month. On March 1 the total criminal and delinquent population was 2,809, and at the close of the month 2,788, a decrease of twenty-one. There were only two deaths among this class and 164 dicharges. The admissions to penal institutions for the month consisted of 130 males and fifteen females.

Of the sick, aged and blind there were 1,081 at the beginning of the month and 1,083 at the close, an increase of only two. There were five deaths and sixty-six discharges. Of the total number under State care at the close of the month, 762 were males and 321 females.

MISSED THREE DAYS, FOUND SUFFERING FROM APOPLEXY

Woodbridge, May 16.—Louis Grasso, about sixty-five years old, living alone in the house on the old Freeman place in Iselin road, was found on the floor in his bedroom in a dazed condition about 6:30 o'clock Wednesday night by George Clark, a neighbor. Mr. Clark had missed Grasso for the last three days and went to his house. He found two or three dogs tied up, a number of chickens shut up and three cats all half starved. There was no fire in the house.

Dr. B. W. Hoagland and Dr. Ira T. Spencer were summoned and diagnosed Grasso's case as one of apoplexy.

A registered letter from Colangelo Vito, 450 East 154th street, New York, was found on the table and a telegram was sent to that address bearing news of Grasso's illness. Neighbors are caring for him at present.

TAFT TO ADDRESS UNITARIANS.

Boston, Mass., May 16.—The advance guard of visitors arrived in Boston today to attend the Unitarian anniversary week celebration. Leaders of the church from all over the country will participate in the week's exercises, which will be opened with special services in all the Unitarian churches Sunday morning. Features that will help to make the program of more than ordinary interest will be an address by former President Taft and the unveiling of a statue of Edward Everett Hale in the Public Garden.

TESTS FOR CLERK AND CRIER.

Trenton, May 16.—The Civil Service Commission has announced an examination for clerk in the water department of East Orange, May 23, and for crier in the Supreme Court of Passaic county May 26. The East Orange position is open only to residents of Essex county. The salary is $75 a month. May 21 is the last filing day. The position of crier pays $900 a year. The last filing day is May 19.

WOMAN AS POOR OVERSEER.

Vineland, May 16.—The borough commissioners have just chosen Mrs. Lillie Creech overseer of the poor, at a salary of $96 a year. Mrs. Creech became popular as a friend of the poor by giving a Christmas treat to the poor for a number of years.

—Advertise in the Daily Press. It brings results.

PROGRESSIVES NOMINATE H. M. BAILEY FOR CONGRESS

Paterson, May 16.—At a convention of the Progressive party of the Sixth Congressional District, held in the Passaic County Progressive headquarters at 175 Market street, Herbert M. Bailey, of Hackensack, was unanimously nominated as the party candidate for the Congressional post left vacant by the death of Lewis J. Martin. The Sixth District includes Bergen, Warren and Sussex counties and West Milford and Pompton township of Passaic county. More than a hundred delegates attended the convention.

ONE KILLED, ONE HURT AS MOTORCYCLE HITS AN AUTO

Trenton, May 16.—Oliver Weiss, thirty years old, was instantly killed, and John A. Grimes was badly injured, yesterday, when Weiss' motorcycle, with Grimes on the rear seat, crashed head on into an automobile owned and driven by Harvey G. Reed, of Mercerville, on the Mercerville road, near Hamilton Square.

There were six passengers in the automobile, but, aside from being shaken up, none was injured.

According to Grimes, Reed suddenly turned from the middle of the road to the left side, instead of the right, and crashed into the motorcycle. An inquest will be held next Tuesday.

INDICTED FREEHOLDERS ENTER NOT GUILTY PLEAS

Mt. Holly, May 16.—The nine indicted freeholders, charged with obtaining from the county an average of about $50 each not justly due them, and Joseph L. Hilton, whose alleged differences amount to $2,250 while county supervisor of roads, pleaded not guilty before Judge Horner yesterday. Bail in the sum of $400 each was given by the freeholders, and in the case of Hilton $2,500 security was furnished.

The cases may be tried Thursday, May 22. In the cases of Hilton, William A. Wilkins and Joseph P. Lemmon, Prosecutor Samuel A. Atkinson made application for a struck jury. An order to that effect was made by the court.

SCORE OF WORKMEN FALL INTO SEA WITH SCAFFOLD

Atlantic City, May 16.—Twenty men were cast into the sea Wednesday when the scaffolding at the end of the Earle Pier at New Jersey avenue callopsed under the weight of an engine.

Rescuers, swung down on ropes, saved all the imperiled men. Seven were unconscious when hauled to the pier.

Michael Burke, an iron worker, was killed in the collapse of a derrick on the same pier four weeks ago. Richard Nealing, a foreman for the Oswego Bridge Company, sustained a broken back at that time, and is making a fight for life in the City Hospital.

NEW YORKERS LEASE OCEAN PARK FROM LONG BRANCH

Long Branch, May 16.—Ocean Park has been leased by the city to the B. Z. S. Company, of New York, for five years, with the privilege of a five-year renewal. For the first year the rental will be $2,500, the second year five per cent. of the gross receipts will be added and for the rest of the period the rental will be increased by ten per cent. of the park's income.

A. V. D. Story, representative of the lessees, announced that the work of preparing the park for the season will begin Monday. Under the terms of the lease the company must spend $4,500 in improvements to the buildings, maintain a band of fifteen pieces and a free gate.

OCEAN GROVE BEATS NATION IN BROTHERHOOD RACE

Ocean Grove, May 16.—The race for the largest charter membership list among the Methodist Brotherhood chapters in the United States, numbering more than 1,400 organizations, has been won by Ocean Grove.

The charter list of this chapter has been closed with 240 names, or forty more than the chapter in Adrian, Mich., which occupied first place in the brotherhood statistics. The Los Angeles chapter was a close second.

The Ocean Grove chapter is further distinguished by having the greatest number of ministers—fifteen. The officers are President, Lot R. Ward; vice presidents, Frank G. Mount, T. Lloyd Lewis, George C. Pridham, Joseph C. Jackson; secretary, George W. Matthews; treasurer, Samuel G. Butler.

The national officers in New York say the Methodist Brotherhood is stronger in New Jersey than any other State.

—Read Press want ads.

Store Closes Saturday at 9 P. M. Other Days 6 P. M.

HAHNE & Co.

IMPORTERS — NEWARK'S STORE BEAUTIFUL Broad, New and Halsey Streets. — RETAILERS

WE GIVE AND REDEEM SURETY COUPONS

MEN'S SUITS $9.70

Navy Blue Serge, Fancy Worsteds, Novelty Cheviots, Fine Cassimeres.

We are going to sell a lot of these suits Saturday. You will find in this collection Two Piece and Three-Piece styles for normal men, stout men, slim men, college men, conservative men. They are cut in the best of this spring's styles—odds and ends of our regular stock—suits such as you would ordinarily pay $15 and $18 for; priced in our stock at $12 to $18; take your pick of the lot tomorrow at only **$9.70**

BOYS' WASH SUITS

$1.50 TO $3 KINDS FOR $1.15.

Bring your boy in tomorrow, or let him come himself, for these Russian, Sailor, Military and Eton Suits. Some French models also. Suits fine Duck, Rep, Galatea, Chambray and Madras, Linen and Butcher's Linen, in tan, cadet, light blue, navy, champagne, olive green and white; most attractively trimmed; sizes for boys of 2½ to 10 years, excellent suits that are sold all round for $1.50 to $3; special priced here Saturday .. **$1.15**

Wash Suits—98c to $1.25 kinds, are to go Saturday at **65c.**

Women's High-Grade Stylish Coats

About 250 of Them

VALUES TO $27.50 AT $10.75.

This will undoubtedly be a surprise to those who expect to pay for some time yet full prices for high-grade fashionable outerwear.

It comes because of a fortunate purchase of one of the most tempting lots of coats we've seen this season, and our willingness to part with them at a price that will make you wonder where we get off.

These are fresh, fine perfect, strictly up-to date garments, made of splendid materials.

Matelasse, Whipcord, Moire, Brocaded Ratines, Black and White Checks, Serges, Tweeds, Novelty Stripes.

Most of these coats are exquisitely lined with elegant silks, so inside and out they are the personification of elegance.

We would like every woman patron of this store to get one of these garments, but the lot will not begin to go round; in fact, it will be limited to perhaps 250 people. Will you be one of the 250 to get here early and secure one of these fine fashionable coats worth to $27.50, at **$10.75**

Finely Tailored Suits $12.50

WE HAVE HAD SUITS IN STOCK LIKE THEM AT $27.50.

Count yourself fortunate if you are able to come here tomorrow for one of these excellent suits at this little price; you may choose from suits of Bedford Cord, Poplin, Eponge, Serge, Voiles in strictly tailored one, two and three button cutaway effects, in Russian blouse styles with silk girdles, with skirts in various new styles, including slashed effects, handsomely lined; and in black, navy, brown and the best colors, in sizes for small, medium and large women, for only **$12.50**

Suits of Eponge, French and Mannish Serges and Bedford Cord in black, navy, Copenhagen and other shades; with or without draped shirt; at ..... **$19.75 and $27.75**

Dresses of Charmeuse, Crepe de Chine and Crepe Meteor, in gray, pink, Nelrose and other shades; button, velvet or braid trimmed; special, Saturday at **$10.75**

Laces---Thousands of Yards

IN THIS UNUSUAL SALE AT SPECIAL PRICES.

We've gathered a lot of very beautiful laces in this season's best patterns and most usable qualities, for a Saturday sale that ought to bring hundreds and hundreds—for who does not love laces and who will not like to buy them so much under price.

5,000 Yards Beautiful Laces, Edgings and Insertings—Torchon, Cluny and Valenciennes; actual values up to 20c a yard; to be sold at only **9c**

2,000 Yards Pretty Edgings and Insertings—a large variety of patterns—Cluny, Venise and Shadow Laces; values up to 40c a yard; priced for a special selling **19c**

1,500 Yards Venise, Cluny and Shadow Lace Flouncings—white and ecru shades; real value up to 50c a yard; priced at only **29c**

1,000 Yards Venise and Shadow Laces, Bandings and Flouncings, and All Over Nets; a great variety of exquisite patterns to choose from; actual values up to $1.25 a yard; priced at only **59c**

2,000 Pieces Valenciennes Lace Edgings and Insertings—a wide choice of designs; all attractive; six yards to the piece; values up to 50c a piece; special priced **29c**

3-DAY MAY SALE TOILET ARTICLES
DRUGS AND DRUGGISTS' SUNDRIES

Merch Milk Sugar, 21c.
Sea Salt, 10-lb bag, 8c.
Lime Water, qt., 12c.
Oil of Wintergreen, 8 oz., 35c.
Olive Oil, 8 oz., 20c.
Olive Oil, 16 oz., 40c.
Tincture of Green Soap, 8 oz., 30c
Rhubarb Soda Mixture, 8 oz., 30c
Sulphur, 7c.
Oil of Cedar, 6 oz. for 25c
Iodine, 2 oz. for 25c.
A. B. & S. Tablets, 25c.
Epson Salts, lb, 7c.
Castor Oil, lb, 30c.
Asperin Tablets, 6 gr., 100 in box, 60c.
Peroxide, pt., 12c.
Peroxide, qt., 18c.
Newark Brand Toilet Paper, 3½c roll.
Hahne & Co. Abs. Cotton, 27c.
Hirsch Violet Ammonia, 10c.
Whisk Brooms, 8c.
Witch Hazel, pt., 16c.
Witch Hazel, qt., 25c.
Grain Alcohol, pt., 36c.
Grain Alcohol, qt., 71c.
Liebig's Malt Extract, 10c.
Ballantine's Malt Extract, 8c.
Tooth Brushes, 8c.
Tooth Brushes, 12c.
Nail Brushes, 12c.
Nail Brushes, 8c.
Bland Pill, 7c.
Straw Bleach, 8c.
Castile Soap, the bar, 10c.
2-lb size Castile Soap, 21c bar.
Household Rubber Gloves, 33c.
Herpicide Hair Tonic, 69c.
Kalish Cold Cream, ½-lb size, 21c
Bath Sponges, 19c.
Imperial Florida Water, 19c.
Danderine Tonic, $1 size, 61c.
Per-Spy-Ro Deodorant, 19c.
Ess Ess Dentaform Tooth Wash, 17c.
Jergen's Pumiss Soap, cake, 3½c.
Armour's Talcum Powder, assorted odors, 10c.
2-qt. Water Bottles, 39c.
Sanitol Tooth Powder, 13c.
Sanitol Tooth Paste, 13c.
Riveris Talcom Powder, 19c.
Oriental Peroxide Cream, 19c.
Sheffield Tooth Paste, 14c.
Westphal's Hair Tonic, $1.00 size, 50c.
Wrisley's Peroxide Soap, cake, 7c
Pompeian Massage Cream, 29c.
Armour's Soap, assorted odors, 8c box.
Babeskin Soap, the cake, 7c.

PRESCRIPTIONS FILLED BY GRADUATE PHARMACIST.

Hahne & Co. Newark, N. J.

SALE OF PILLOWS

Actual $1.25 to $2.50 Value

Guaranteed all new feathers; dustless; weight 2½ pounds; in fancy art ticking; positively odorless; very special at

49c

ACCOUNTS OPENED FROM $5 to $1,000 ON SMALL WEEKLY PAYMENTS

Ludwig Baumann & Comp'y

America's Greatest Furniture House

49 & 51 Market St.

NEWARK, N. J.

LAWN SETTEE

Actual $1.25 Value

Hardwood back and legs, natural finish; broad flat slats on seat and 2 flat slats on back. Very strongly constructed.

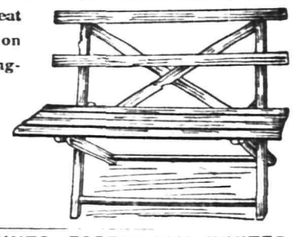

49c

SMALL ACCOUNTS ESPECIALLY INVITED

OPEN SATURDAY EVENINGS UNTIL 10 O'CLOCK

WHY YOU SHOULD BUY HERE AND NOW

WE MUST VACATE OUR WAREHOUSE

GREATEST GENUINE SACRIFICE OF HIGH-GRADE FURNITURE EVER HELD IN NEWARK

THE REASON Our new warehouse on Canfield Court, a modern 6-story, fireproof structure, was to be ready on June 1st. Relying on this, we gave up the lease of our Plane street warehouse, and at the last minute we find that we cannot get full possession of the new warehouse until July 1st.

WE ARE CAUGHT WITH OVER $25,000 WORTH OF HIGH-GRADE FURNITURE IN OUR PRESENT WAREHOUSE, AND WE HAVE NO PLACE TO PUT IT!!

Our Market Street showrooms are packed to overflowing. We have only one remedy—to slaughter the prices of this new, up-to-date high-grade furniture, to make the public buy it.

THIS ENTIRE STOCK MUST BE SOLD AT ONCE--PRICE IS NO OBJECT!!

Everything will be sacrificed at less than cost; everything must be sold without reserve. The greatest bargains will go to the first comers. Don't miss this opportunity to get everything you may need for the next six months. In this sale is furniture for every room in the house, as well as our entire reserve stock of Rugs, Carpets, Refrigerators and Go-carts. The articles advertised are but examples of the marvelous bargains to be found everywhere in our enormous stock. Study the prices carefully. Note the tremendous savings. Convince yourself by actual comparison that now is your chance to save money and that

OUR PRICES ARE ALWAYS THE LOWEST

$3 Reed Rocker **1.69**

$4 Solid Oak Dining Chair **1.69**

$2 Golden Oak Dining Chair **79c**

$3 Solid Oak Rocker **1.59**

$3.50 Solid Oak Rocker **1.69**

$2 Golden Oak Dining Chair **89c**

$2 Golden Oak Dining Chair **89c**

$5 Early English Rocker **2.98**

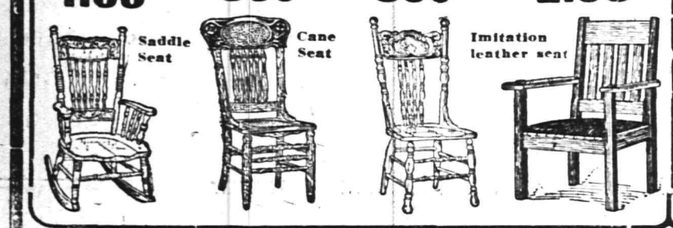

Tremendous Sale of

ODD CHAIRS AND ROCKERS

ABOUT 600 PIECES

Odd Dining-room Chairs in ones, twos and sets of four, with Arm Chairs to match, and a sample line of Rockers from the Furniture Exchange, made by one of the leading manufacturers in the country. The lot includes Golden Oak, Early English, Fumed Oak, Mahogany and Mahogany Finish, with Cane, Wood, Imitation and Genuine Leather Seats. The price concession we received from the manufacturers allows us to offer you this wonderful stock of high-grade Rockers and Chairs at

LESS THAN MANUFACTURERS' COST

CREX RUGS

Green's Rugs

27x54 in. (value $1.25).... 58c
30x60 in. (value $2.00)....1.14
4.6x7.6 ft. (value $3.25)....2.34
6x9 ft. (value $5.95).....3.89
8x10 ft. (value $8.75).....5.74
9x12 ft. (value $9.95).....7.74

$3 Cane Seat Rocker **1.39**

$1.50 Solid Oak Dining Chair **79c**

$3 Solid Oak Dining Chair **1.49**

$5 Reed Rocker **2.49**

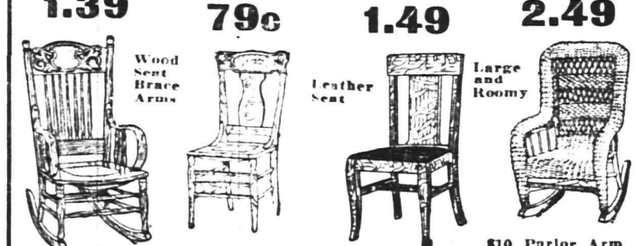

$2 Solid Oak Dining Chair **98c**

$1.50 Solid Oak Dining Chair **79c**

$1.50 Porch Rocker **58c**

$10 Parlor Arm Rocker **5.98**

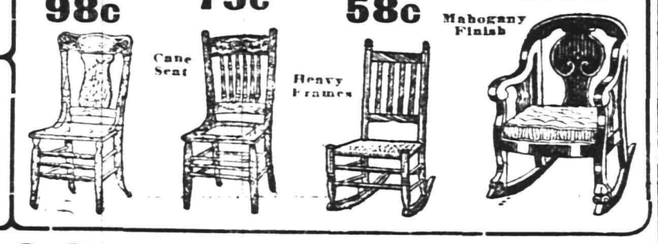

Solid Oak Dresser

Actual $10 Value **5.49** Actual $10 Value

Solid oak, golden finish; strongly constructed, large beveled plate mirror, colonial design, 2 large and small drawers, wood pulls.

Double Stamps 2-4 MORNINGS

$50 3-Piece Parlor Suite

Mahogany finished frames, highly polished. Mission frames, with heavy feet; loose cushions; upholstered in best panne plush. **24.95**

Refrigerator

Actual $12 Value **5.98** Actual $12 Value

Extra heavy construction, hardwood case lined with galvanized sheet lining; has removable wire shelf.

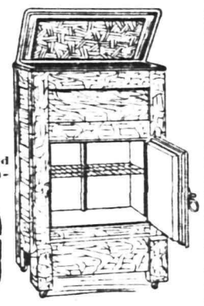

Sideboard

Actual $18 Value **10.98**

Golden oak finish, highly polished; large base with heavy carved top; large beveled plate mirror; serpentine top; two top drawers; one lined for silver; one long drawer; two cabinets.

SPECIAL CLEARANCE SALE OF ALL GO-CARTS AND REED PULLMAN CARRIAGES.

Every One Greatly Reduced. This Is Your Chance to Save Money

$20 Reed Pullmans **12.98** $8.00 GO-CARTS **3.98**

All other Go-Carts and Carriages reduced in proportion.

WE GIVE FREE INSURANCE

When you make a purchase HERE you receive a certificate which guarantees in case of the death of the wage-earner of your family we will at once give you a receipted bill in full of your account without extra charge.

Single Stamps 2-4 Afternoons

Apt. House Refrigerator

Hardwood case, golden oak finish; has patent syphons, perfectly insulated; two removable shelves; galvanized lining.

ACTUAL $20 VALUE **10.95**

$10 Brass Bed

Heavy posts, five substantial filler rods in head and foot; perfect lacquer and construction.

5.98

$8 Enamel Bed

Heavy continuous posts, with heavy chills. Head 60 in. high, foot 42 in. All sizes. Best baked white enamel

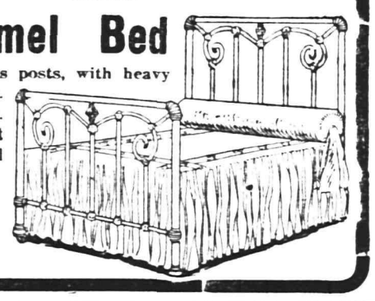

3.98

Whitehouse.

The next meeting of the Wishbone Club will be held at the home of Miss Emma Mitchell, in East Whitehouse, Wednesday afternoon.

The pupils of the public schools of East Whitehouse and Whitehouse Station who are to take the eighth grade examinations for admission to the High School will go to High Bridge for that purpose on Monday, June 16.

Mrs. Charles E. Tomson and Mrs. Lydia Tomson, of Lebanon, were guests today of Mrs. Jacob H. Dilts, at Whitehouse Station.

Mr. and Mrs. David Dean, of Philadelphia, are visiting Mrs. Dean's parents, Mr. and Mrs. C. M. Moore, at their home near Centreville.

At the close of the public schools in East Whitehouse, about the middle of June, Miss Matie Swackhamer, who is in charge of the primary department, will go to Cape May, where she will spend the summer in attendance at a summer school.

Miss Frances Hockenbury, of Centreville, returned today after a visit to her cousin, Miss Emma Bell, in Somerville.

Mrs. Jane Teats returned to her home in New Germantown today after a visit to Mr. and Mrs. Charles Teats, at East High Bridge.

David L. Scott, son of Mr. and Mrs. David W. Scott, formerly of this place, is in Washington.

Miss Daisy Gary returned to Plainfield today after a visit of two weeks to her sister, Mrs. Andrew Lane, near Whitehouse Station.

Misses Isadora and Mae Drinkwater, of Sergeantsville, have been the guests of their parents, Mr. and Mrs. R. G. Drinkwater, near East Whitehouse.

Mrs. Samuel Daggett and daughters, Misses Mary and Ethel Daggett, of East Whitehouse, are home from a visit to Morristown.

At the meeting of the Raritan Ministerial Association next Monday, in Somerville, Rev. John Hart, pastor of the Reformed church at Neshanic, will read a paper on "The Value of Unprofessional Studies to Professional Men."

William Winn, of Milford, has been engaged as principal of the public school at Lebanon, and Miss Mabel Reeves, of Clinton, as teacher of the primary department by the Board of Education of Clinton Township. Miss Rilla Sloan, of Lebanon, at present teacher at Bissell, is to have the Round Valley school in the place of Miss Helen Cornell, who resigned.

John N. Ramsey, of Fredericksburg, Va., is spending several days at his former home in Lebanon. He was summoned there by the serious illness of his mother, Mrs. Susan Ramsey, who was taken ill last week and is still in a serious condition.

Miss Emily S. Hoff returned to Neshanic Station yesterday after a visit to her grandparents, Mr. and Mrs. Martin S. Anderson, at Whitehouse Station, for a few days.

Mr. and Mrs. James N. Pidcock are expected to arrive at their summer home at Whitehouse Station from the South this week.

FIRE COMMISSIONER HONORED.

Elizabeth, May 16. Democratic friends of Fire Commissioner John J. Collins gave him a dinner Wednesday night at Turn Hall. Governor James J. Fielder was present and made an address after being applauded and boomed to succeed himself. He complimented the Democracy of Elizabeth in having such a loyal supporter as Mr. Collins. Recorder Hugh Mars, of Bayonne, and Assemblyman John A. Matthews also spoke. A gold chain and charm were presented to Mr. Collins. John R. Connolly, secretary of the Union County Board for the Equalization of Taxes, presided. In introducing the Governor Mr. Connolly said that the affair had "no political significance." However it is understood it was held for the chief purpose of showing Mr. Collins' political strength, with what object is not known. He has been considered the only man who could bring the General Collins-Nugent factions of the party together, and in a small measure he has succeeded. Many of the anti-Collins men did not attend Wednesday night. Politicians think that friends of Mr. Collins are planning to boost him for some political office in the near future.

BRIDE SUES HUSBAND'S FATHER.

Trenton, May 16.—Mrs. Robert McEldowney, who was secretly married about six months ago to a Princeton University student, has engaged W. Holt Apgar to begin proceedings against her husband's father, a resident of Pittsburgh. She was Cecilia Stahovski, of 423 Beatty street, this city. Her father is Michael Stahovski, who is employed at the State House. Young Mrs. McEldowney alleges that her husband's father has separated her husband from her and sent him to Europe.

BICYCLIST COLLIDES.

New Brunswick, May 16.—Colliding with a truck of the Michelin Tire Company at the junction of Albany and Water streets, yesterday afternoon, Nicholas Toth, of 118 Paterson street, was knocked from his bicycle and run over. Toth and the driver of the truck became confused as to what the other intended doing. Toth's left leg was fractured in two places and his left arm broken. He was taken to St. Peter's Hospital.

—Read Press want ads.

—Advertise in the Daily Press. It brings results.

Newark's Diamond Centre

Is You Gift Ready?

Have you chosen the gift for the June Bride or Graduate? It's time you had.

A gift for whatever occasion should be one of character and quality. High quality and exclusive designs, coupled with modest prices, are Hartdegen features.

Jewelry, Watches, Silverware and Art Wares are here in unusual array.

Don't Fail to Vote Here in the Great Library Contest.

"At the Clock Corner."

HARTDEGEN

Broad St., at West Park, Newark.

COAL DEALERS.

TenEyck & Harris
Dealers in
LEHIGH VALLEY COAL.
Ice Rowley's Drug Store, 216 W. Front St. Tel. 2081-J-2.

TenEyck & Kelley
COAL
41 South Ave. Tel. 1155

R. L. CLINE
(Successor to C. H. Rugg & Co.)
BEST LEHIGH VALLEY COAL.
Yard and office 432 W. 3d St. Tel. 93

N MEYERS & SONS
COAL
COKE AND WOOD
Office tel. 1152-w. 121 Watchung Av.
Yard tel. 1911-w
4th and Washington Sts.

HOTELS.

WHEN IN PLAINFIELD, N. J., STOP AT
THE QUEEN CITY HOTEL
All Newly Furnished.
A la Carte Service Unsurpassed.
P. FLOERSCH, Prop.
W. M. FLOERSCH, Mgr.

HOTEL WALDORF
HENRY WINDHAM, Prop.
EAST FRONT STREET.
Gottfried Krueger's Extra Beer on draught. Imported Wines, Liquors, and Cigars. Hotel accommodations, and private Dining Room.

HOTEL SOMERSET
Under New Management.
Newly Painted and Papered throughout. Table Board and Rooms by Day or Week.
W. G. FEASTER, Proprietor.
107 Somerset Street. Tel. 692-L.

HOTEL KENSINGTON
NORTH AVENUE.
UNDER NEW MANAGEMENT.
House Thoroughly Renovated.
147 NORTH AVENUE.
SUNDAY DINNER—FROM 12:30 TO 2 P. M.—50 CENTS.

WEINMAN'S CAFE
GENERAL NEWS TICKER.
Stock quotations
Up to the Minute.
'PHONE 1527.

VAIL
JEWELER and OPTICIAN.
236 Park Avenue
OPPOSITE NORTH AVENUE.

L. Moraller & Son
WATCHMAKERS and JEWELERS.
WATCHES, CLOCKS and JEWELRY
Fine Watch and Clock Repairing a Specialty.
219 Park Ave. Plainfield, N. J.

KIVANTINOS & JELLING
Successors to Alex. Lusardi.
Foreign and Domestic Fruits, Choice Confectionery, Nuts, Cigars, etc.
111 W. FRONT ST Tel. 836-W

SUMMER NECESSITIES

Before placing your order for your summer needs be sure and see our complete line of Refrigerators, Porch and Lawn Furniture, Porch Swings, Hammocks, Couch Hammocks, Awnings, Porch Screens, Door and Window Screens, Lawn Mowers, Trunks and Suit Cases.

OUR VACUUM CLEANERS

Will save you a lot of hard work and worry. Have we delivered yours yet? If not, why not order one at once just in time for your Spring housecleaning.

P. S.—Remember all Furniture and Bedding at Special Prices.

L. B. Van Camp
Front and Somerset Sts.

LAGGREN & GREENE
MANUFACTURER'S OF AWNINGS
Carpet Cleaning and Laying
Window Shades and Canopies for Weddings
TELEPHONE 1948
102 North Ave Plainfield, N. J.

Repairing, Regulating, Adjusting

of High-grade Watches and Clocks. We are equipped with the necessary knowledge and experience to make your watch keep time to the second.

All kinds of Jewelry made to order, repaired and remodeled like new. All work guaranteed. We carry a full line of

Diamonds, Watches,
Cut Glass, Clocks,
Silverware and Optical Goods

New York and Newark Prices.

PETER DELGYER The Jeweler
130 PARK AVENUE
Phone 893-J Near Front Street

An Income While You're Sick and Hurt

$25.00 A Week $5,600.00 Death Indemnity.

ASK J. E. CURTIS
195 North Ave. 'Phone 1682

PICTURE YOURSELF

Wearing anything but a Straw Hat at this time of the year. Comfort and appearance demand something lighter than a Derby. Our line of Straw Hats offers every opportunity for a pleasing selection. They are the very latest in style, price $1.50, $1.75 and $2.00. Genuine Panamas too, price $5.00. Bleaching and reblocking a specialty.

Milton H. Hinchcliff
Soft Hat Manufacturer and Renovator.
132 NORTH AVE.
10 12 tf w-f

—You may have to read and answer a lot of "help wanted ads" before you find "THE" one—but it's highly worth while!

THE PLAINFIELD TRUST COMPANY

Resources $5,000,000.00.

TRAVELERS' CHEQUES

LETTERS OF CREDIT

When you travel at home or abroad, provide yourself with a supply of travelers' cheques which are not only safer than money, but are self-identifying and are accepted at their full face value everywhere. This Company can furnish them in denominations of $10, $20, $50 and $100, or can secure for you a letter of credit on any of the leading banking houses.

Men Are Luckier This Season

Men's Shoes for this season are particularly comfortable, low, flat English heels---comfortable, roomy toes---good, practical, sensible styles. And when you buy OUR

$4 and $5 SHOES

you get the BEST of STYLE and the added attraction of splendid WEARING QUALITIES and PERFECT FIT.

VanArsdale's :-:-: 127 E. Front St.

RELIABLE MEN WANTED

Public Service Railway can use a limited number of motormen and conductors to take care of increasing business. Steady work and good pay to the right men.

The company pays sick benefits, life insurance and pensions to its employes, bearing all the expense itself.

Apply No. 127 Albany street, New Brunswick, Fridays 2:30 to 4 p. m., or Waiting Room, Watchung avenue and Fourth street, Plainfield, Fridays from 9 to 10 a m. m w f tf

TRY A PRESS WANT AD

WHEN YOU NEED MILK, CREAM, EGGS, SMIERKASE, BUTTER, OR ANYTHING IN THE DAIRY LINE, TELEPHONE TO

The Valley Centre Dairy

212 LEE PLACE.

A. R. PHILLIPS, Owner and Prop.

The finest equipped dairy in the vicinity. I only keep the best quality of everything in my line. If you are dissatisfied with your present service, 'Phone me at once. My wagons reach all parts of the city. 'Phone 625.

4 25 2 mos

EAST FRONT STREET GARAGE

MODEL MAKING.

Experimental Work, Repairing.

180 EAST FRONT STREET.

AMUSEMENTS.

PROCTOR'S

THE HOME THEATRE
MOTION PICTURES
VAUDEVILLE
DAILY, MATINEE AND NIGHT
AT 2 P. M., 7 P. M., 9 P. M.
NEW COMPANIES
MONDAY AND THURSDAY
TODAY'S VAUDEVILLE

Luigi Dell 'Oro, Musical Virtuoso; Cameron-Davitt Co., "The Groom Forgot;" Ward & Barton, Comedians; Joe Deming, Monologuist; 3 Rambler Girls, Singing-Dancing, and Photo Plays.

SPECIAL

For Friday and Saturday
Where They Are When You Want Them.

The Butter that has the Flavor, per lb	36c
5 lbs Sugar	24c
Guaranteed Fresh Eggs, per dozen	26c
1 pkg. Shredded Wheat Biscuits	11c
1 pkg. Uneeda Biscuits	4c
1 pkg. Grape Nuts	12c
1 pkg. Puffed Rice	13c
1 pkg. Puffed Wheat	9c
1 pkg. Washington Flake	8c
1 pkg. Duryea's Corn Starch	8c
All kinds of Soap, 2 for	9c
10 cakes Kirkman's Soap	45c
1 Kirkman's Soap Pow. Free.	
3 cans Dutch Cleanser	25c
Our reg. 60c Tea, ½-lb	20c
3 boxes (reg. 5c) Matches	10c
24½ lbs Gold Medal Flour	78c
24½ lbs Daniel Webster Flour	78c
24½ lbs Pillsbury Flour	80c

All kinds of Fresh Green Goods and Fresh Fruit.

C. O. SMITH

Cor. 4th and Liberty Sts.
Telephone 1346.

OSTEOPATHY

Dr. Kathryn S. Holmes

Has Opened Her Office at
524 PARK AVENUE.

3 6 tf Telephone 796-W.

—A great deal of today's "Good luck" is going to attach itself to those who read and investigate Press want ads

FOR THE TRAVELER AT HOME OR ABROAD

Travelers Cheques
Safe Deposit and
Storage Facilities

SERVICE

THE STATE TRUST COMPANY

Capital $100,000.00.

SPECIAL

FOR FRIDAY AND SATURDAY

Best Elgin Butter, per lb	36c
Strictly Fresh Eggs, per dozen	25c
Fancy Cooking Potatoes, per basket	45c
Compound Lard, per lb	11c
Kirkman's and Fels and P. & G. Soap, 10 bars	45c
Babbitt's Soap, 10 bars	40c
Vulcan Safety Matches, per gross	60c
Blue Tip Matches, per dozen	40c
Pitted Prunes, per lb pkg	15c
Fancy California Prunes, 2 lbs, 25c; 3 lbs, 25c 4 lbs	25c
Force, per package	11c
Granulated Sugar, per lb	5c
Gold Medal and Ceresota Flour, per bag	80c
Pillsbury and Hecker's Flour, per bag	85c
Gold Medal Flour, per barrel	$6.00
Mueller's Macaroni and Spaghetti, 3 pkgs	25c
Duryea's and Cream Corn Starch, 3 pkgs	25c
Seeded Raisins, 3 packages	25c
Ralston Breakfast Food, 3 packages	25c

PLANTS

A good assortment of Tomato, Cabbage, Pepper, Egg Plants, Cauliflower Plants; also Scarlet Sage and Geraniums.

We Give S. H. Stamps

Fred. H. Firstbrook

116 W. Front St.
Phone 1754

ROTH & CO.

208 802

SATURDAY, MAY 17.

Choice Canada Lamb

Legs of Lamb, lb
Hindquarters of Lamb, lb
Choice Loins of Lamb to Roast, lb
Legs of Mutton, lb
Hindquarters of Mutton, lb
15½c

Forequarters of Young City Dressed Lamb, lb 13½c

LAMB CHOPS (Loin) SPECIAL RIB LAMB CHOPS

Choice Rib Lamb Chops (young), lb 20c

Fancy Loin Lamb Chops, (Canada), lb 22c

What Are You Paying Your Butcher?

MORRIS COUNTY VEAL

Quality Same as Last Week—Enough to Supply all.

Legs of Veal, lb
Hindquarters of Veal, lb 17½c

Kidney Veal, lb
Rump Veal, lb
Veal to Roast, lb
Loins of Veal, lb
20c

Loin Veal Chops, special, lb 22c

SPECIAL CHICKENS SPECIAL

550 lbs in this lot of Fancy Fresh Killed Chickens for Fricassee, lb 20c

Fresh Broilers, weighing 2¼ to 2¾ lbs; lb 30c

Fresh Plate, Brisket, lb
Corned Plate, Brisket, lb 9c

Native Beef—Blade Cut Ribs from our Best Beef, lb 15½c

Corned Beef—Bottom Round, Top Round, lb 16½c

Sugar Cured Smoked Cal. Hams, lb
Smoked Shoulders, lb 13½c

Soft Shell Crabs, dozen 55c
Porgies, 3 lbs for 25c
Snowdrift free book, can 25c
Best Butter, lb 35c
Lighthouse Cleanser, 6 for 25c
Grape Juice, bottle ..... 10c and 25c
Pure Lard, can 18c

Scheuer's Bargains

Quaker Furniture Polish, 50c Kind, bot. 35c

Granulated Sugar, a pound, 5c

FOR THURSDAY, FRIDAY and SATURDAY

DEMONSTRATION ALL WEEK OF HAMILTON COUPONS, 250 COMPLIMENTARY COUPONS FREE

Scheuer's best XXXX Minnesota Patent Flour, 24½ lb bag 72c; per barrel $5.69

Borden's Eagle Brand Condensed Milk 2 cans 25c	Huyler's Premium Chocolate ½-lb cake 16c	Huyler's Cocoa ½-lb box 25c kind 21c	Curtice Bros. Blue Label Catsup 25c kind, bottle 19c	Kirkman's Borax Soap 10 cakes 43c	Grand Ma's Borax Soap Powder 4-lb package 12c
Ohio Blue Tip Matches 12 5c boxes 37c	Large Queen Olives Plain or Stuffed 25c kind, bottle 21c	Brighton Corn Starch a package 5c	Good Laundry Starch 3 pounds 10c	Uncle Sam Breakfast Food, the Ideal Health Food, 25c size 22c	Steero Bouillon Cubes 30c size 25c
Fancy Layer Table Raisins a package 10c	Happy Vail Brand Pink Salmon 1-lb can, 3 cans 25c	Aunt Jane Standard No. 3 Tomatoes, 3 cans 25c	Royal Blue Corn 10c kind, a can 7c	Varick Brand Peas 13c kind, a can 10c	Jersey Pears No. 3 Standard a can 10c
Leggitt's Premier Tuna Fish 25c kind 22c	Leggitt's Premier Peanut Butter 20-oz. jar, a jar 23c	Leggitt's Premier Pure Currant Jelly 25c jar 17c	Leggitt's Premier Clam Juice 10c kind, a can 8c	Leggitt's Premier Breakfast Coffee 1-lb cans 35c	Leggitt's Premier Seeded Raisins 1-lb package 8c
Swift's Pride Laundry Soap 10 cakes .....32c Box of 100 cks..$3.10	Swift's Borax Soap 10 cakes .....37c Box 100 cks...$3.60	Swift's Premium Sliced Bacon 1-lb jar 25c	Campbell's Soup or Franco American Soups, 3 cans 25c	Old Dutch Cleanser Chases Dirt 10c size 3 cans 25c	Borden's Malted Milk 45c kind 37c
Weisbaden Jam Only Plum 20c kind 14c	Hartley Scotch Marmalade 1-lb jar 18c	Crisco, Used Where You Would Use Butter or Lard; 25c kind 21c	Richardson & Robbins Chicken Broth pint cans 10c	Country Made Catsup 20c kind, a bottle 15c	Fancy California Peaches No. 3 can 15c
Rolled Oats Fresh and Sweet 6 lbs for 21c	Sweet and Fat Norway Mackerel 5c each, 6 for 25c	Fancy N. Y. State Gallon Apples a can 23c	Fresh Wheat Farina 6c lb, 4 pounds 22c	White or Yellow Corn Meal 6 pounds 20c	National Biscuit Co. Uneeda Biscuits a package 4c

10 S. & H. STAMPS WITH

Royal Dental Cream	10c
1 Box Ball Blue	10c
1 Box Royal Talcum Powder	10c
1 Box Royal Tooth Paste	10c
1 Package Macaroni	10c
1 Bottle Lemon or Vanilla	15c
1 Can Black Jack Stove Polish	10c
1 Can Liquid Enameline	10c
1 Package Parlor Matches	12c
Large Bottle Ammonia	10c
7-lb bag Salt	10c
1 Bottle Shoe Polish	10c

EXTRA STAMPS WITH THESE

100 Stamps with 1-lb Tea	60c
100 Stamps with 1-lb Scheuer's Baking Powder	45c
70 Stamps with 1-lb Tea	50c
80 Stamps with 1-lb Tea	35c
20 Stamps with 1-lb Java & Mocha Coffee	35c
20 Stamps with 3-lb box Starch	20c
20 Stamps with 3 rolls Toilet Paper	25c
10 Stamps with pint Welch's Grape Juice	25c
20 Stamps with qt. Welch's Grape Juice	45c

IMPORTED AND DOMESTIC CHEESE.

Best Imported Swiss, lb	38c
Best Imported Roquefort, lb	45c
Cambert Cheese, box	30c and 40c
Philadelphia Cream Cheese, each	9c
Neufchatel Cream Cheese, each	4c
Shefford Snappy Cheese, each	9c
Pimento Cream Cheese, jars	13c

OLIVE OIL.

The famous Bertrand Freres Brand French Oil:	
Pint tins, 43c; quart tins	79c
2-quart tin, $1.59; gallons	$2.89
Wesson's Snowdrift Salad Oil, for cooking or table:	
1-quart tins	27c
Full gallon cans	98c
Good Cooking, quart bottle	23c

SEASONABLE GOODS BOTTLED.

Golden Gate Fruit Co. Orangeade	25c
Welch's Grape Juice, pints	25c
Welch's Grape Juice, quarts	45c
Ballentine's Malt Extract, bottle	10c
3 for 25c; per dozen	95c
Manacea Water, a bottle	45c

CRACKERS AND BISCUITS.

Ivins Spice Wafers, lb	12c
Fig Bars, lb	10c
Sugar Wafers, lb	18c
Cocoanut Maccaroons, lb	18c
Ginger Snaps, Lemon Cookies or Nic Nacs, lb 7c; 4 lbs	25c
Assorted Mixed Cakes, lb	10c

RITZ Inc.

BABCOCK BUILDING

CANDIES, ICE CREAM, DAINTY LUNCH

PLAINFIELD WINDOW CLEANING CO.

M. MERSTRICH, Prop.

Stores, Offices, Private Residences New Buildings Cleansed, Scrubbed and Oiled.

Office, 121 Liberty St. Tel. 1945-W.

And then we will

ROW, ROW, ROW

Right to 121 Sycamore street for our Auto Repairs.

4 12 6mo

LOHRMAN'S Chocolate Shop

161 EAST FRONT STREET.

High Grade Chocolates, Candies, Ice Cream and Sodas. Mottoes, Favors and Ice Cream Forms for all occasions. Orders taken for Frozen Puddings, Glaces, Mousses, etc.

J. C POPE & CO.

INSURANCE AGENTS

110 East Front St., Plainfield, N. J

FLOORS

HARDWOOD AND PARQUET.

Old Floors Refinished.

S. E. WARD & CO.

714 Webster Place, Plainfield, N. J

Telephone 1309-R.

AMUSEMENTS. AMUSEMENTS.

PLAINFIELD THEATRE

MONDAY, MAY 19

William A. Brady Announces a Startling Play

"The Family Cupboard"

with MADGE KENNEDY and WM. MORRIS

FOR THE BENEFIT OF THE USHERS

Prices . . . 25c, 50c, 75c, $1.00, $1.50

Suits to your measure from ..... $20.00 up

STRAW HATS AND SILK SHIRTS
My Specialty

SEE WINDOW DISPLAY.

JOHN J. PRAED

MEN'S TAILOR AND FURNISHER

314 PARK AVE. PLAINFIELD, N. J.

PHOTOS MATZEN

LARGE PICTURE FREE!

With one dozen of our 1a Cabinet Photographs we will give free one large (16x20 in.) Platinograph for framing.

CHRISTIAN F. MATZEN

The Photographer.

131 E. Front St. Tel. 867-R

LIVE WIRES.

If you don't like to read the news, truths, and an anti-spineless editorial column, don't read this paper. It would not interest you.

PLAINFIELD DAILY PRESS

THE WEATHER.

Showers tonight or Sunday; slightly warmer Sunday in interior; moderate variable winds.
Max., 84; Min. 50.

Established May 10, 1887. TEN PAGES. PLAINFIELD, NEW JERSEY, SATURDAY, MAY 17, 1913. TEN PAGES. Two Cents a Copy, $5 a Year.

JUST AS GOOD AS THE 'MOVIES' ARE

Cops Lined up as Train Stopped and Capture of Desperate Negroes Follows.

AS CROWD LOOKS ON

Three Gun-play Prisoners Taken to County Jail One for Grand Jury and Others to Begin to Serve Time Now.

The sight of more than a dozen policemen lined up along the Jersey Central Railroad tracks at the North Avenue station shortly before 8 o'clock last night, attracted a large and curious crowd which witnessed the capture of two negroes on a freight train bound for Allentown, who had figured in a gun-playing escapade at Elizabethport with Railroad Detective Barney Rosenthal. They were arrested by Patrolman George Muir as they hopped from the cars. A third negro, Herbert Smith, made an attempt to escape but was overtaken by Patrolman Martin Flatley hiding in a hedge at the corner of Church and East Second streets. As Flatley approached him the colored man drew a .38 calibre revolver, fully loaded, from his pocket, but the "copper" had his gun out first and the negro submitted to arrest.

Smith, arraigned before City Judge DeMeza this morning on a charge of carrying concealed weapons and trespassing on the railroad, was held in $500 bail to await the action of the Grand Jury. He said his home is in Hagerstown, Md. The other prisoners, who described themselves as George Perkins and John Shivley, 21 years old, also of Hagerstown, pleaded guilty to the charge of trespassing and each was sentenced to pay a fine of $50 and to spend fifty days in the county jail. All three prisoners were committed to the county jail.

The beginning of the exciting events dated back an hour prior to their arrest. The scene was the railroad yards at Elizabethport. As the time approached for the freight express for Allentown to leave the yards, Barney Rosenthal, a special detective hired by the Central Railroad authorities, noticed the three colored men about to board one of the string of cars. Approaching Smith, he asked, "Where are you fellows going and what are you doing here?"

For reply he felt the muzzle of a .38 calibre revolver pressed against his breast, with the curt rejoiner, "Don't ask foolish questions." As the train moved out of the yard, Smith, according to the detective, kept the revolver leveled in his direction. As the engine gained speed, the trespassers "ducked" from view behind one of the cars.

Rosenthal immediately notified headquarters at Jersey City and the latter in turn telephoned to Captain Frederickson, who was in charge of the local police station. Receiving advice that the train would be stopped at Plainfield, so the arrest of the trio could be effected, Frederickson lost no time in gathering a force of men at the railroad station. As the train approached the station, it stopped suddenly. The negroes, evidently realizing what was about to take place, jumped from their hiding place in a box car. Patrolman Muir nabbed Shivley and Perkins and Flatley, as related, succeeded in capturing Smith, as he attempted to escape.

HELD FOR ASSAULT.

Mark Sundae, of Cottage place, arrested on complaint of Joseph Daniere, of North avenue, who charged him with assault and battery, was arraigned befort City Judge DeMeza this morning and held in $200 bail for the grand jury. Both are employes at the plant of the Spicer Manufacturing Co. Following a quarrel at the factory, the defendant, it is alleged, hit Daniere on the head with a piece of iron pipe, knocking him unconscious to the floor. Sundae was released this afternoon when bail was provided by Michael O'Mango. The defendant was represented in court by Francis J. Blatz, of the law firm of Codington & Blatz.

SPECIAL MUSICAL SERVICE.

The choir of Grace M. E. church, under the direction of Miss Alice Carroll, organist, will give a special program at the service tomorrow evening, singing, "The Silent Sea," Neidlinger; "I Waited on the Lord," Mendelssohn; "Adore and Be Still," Gounod. Mrs. E. D. Young and Miss Florence Conroy, soprano, will be the soloists.

A Rare Opportunity.

1912 Ford runabout, run exactly 638 miles good as new, for sale. Standard Automobile and Tire Co., 42-46 Somerset street, Plainfield, N. J.; Tel. 419. ***

FRIENDS OF SUFFRAGE HER GUESTS AT DINNER

Mrs. Francis deLacey Hyde, of Mountain avenue, the borough, entertained a number of friends at dinner at her home last evening, including some of those who spoke at the suffrage meeting held later in the Plainfield theatre. Covers were laid for sixteen. The table decorations were very attractive, consisting of spring blossoms.

Those present were Miss Inez Milholland, Mr. and Mrs. Everett Colby, Mr. and Mrs. J. Franklin Fort, Miss Alice Carpenter, State Senator Helen R. Robinson, of Colorado; William L. Saunders, Mr. and Mrs. Oberlin Smith, of Bridgeton, Miss Helen Hyde, Miss Frederica Mead, Mrs. Erickson Perkins, of Rochester, N. Y., Sterling Gault of New York, Mrs. Francis deLacey Hyde and Miss Wells.

REV. DR. EATON SPEAKER FOR NURSES' COMMENCEMENT

The Board of Governors of Muhlenberg Hospital have invited all interested in the hospital to attend the graduation exercises of the Training School for Nurses to be held Thursday night, May 22, at 8:15 o'clock at the Hartridge Auditorium. Rev. Dr. Charles A. Eaton will make the address.

After the presentation of diplomas to the members of the graduating class, a dance will be given as usual to the nurses and their friends. A goodly number of members of the alumni association of the training school are expected to be present, which will add interest to the occasion.

HOPE CHAPEL CONCERT PROVES DRAWING CARD

The first annual concert under the auspices of the choir of Hope chapel given at the chapel last night proved a success and was largely attended by members and friends of the chapel. The concert was in charge of Thomas M. Jones, organist, and the assisting artists were Harry O. Jones, of Wilkes-Barre, Pa., tenor; Miss Anna Jessen, of Orange, violinist, and Miss Elizabeth Goddard, of this city, soprano soloist.

The program was an attractive one throughout and comprised popular numbers. The artists were generous with encores. The work of the choir showed careful training by Mr. Jones, while the singing of Miss Goddard was especially pleasing. Her selections were excellent, particularly the Scotch songs, which gave her a fine opportunity to display the fine qualities of her voice.

Mr. Jones, the tenor, is a Welshman about seventy years of age, and his singing was a revelation to the audience. Miss Jessen, the violinist, was also well received in the rendition of several numbers. The proceeds from the affair was for the benefit of the choir.

The choir is comprised of the following: Sopranos, the Misses Edna Eckert, Lona Becker, Mary N. Mortimer, Elizabeth T. Becker, Jessie Duncan, Elizabeth G. Doig, Alice E. Rimmer and Mrs. Marcus W. Clark; altos, the Misses Eunice Eckert, Elizabeth Slorah, Mabel E. Hunter and Mrs. Thomas Llewellyn; tenors, James Fanton, John B. Slorah, Harold A. Brownell, Howard Parry and Rev. Frederic L. Greene; bassos, Thomas Llewellyn, Charles Pfleger, Charles Vincent and David Wardrop. Miss Ivy Mead, the blind violinist, who was expected to take part in the entertainment, was prevented by illness.

FOR COLORED FOLK.

One of the most successful Friday evening receptions for colored folk was held in the Washington School last night, over 100 people enjoying the program of dancing and music. Miss Mary Radford and Miss Edith Mellick furnished music for the dancing which was interspersed by solos and recitations. Miss Josephine Stewart played several piano solos and Miss Ella Kling recited. The committee in charge were Mr. and Mrs. G. Stuart Simmons, and Mrs. S. G. Munro. The chaperones were Mrs. J. Fletcher Garrett, Mrs. Charles Williams and Mrs. C. J. MacKay.

INFORMAL DANCE AT P. C. C.

Mrs. S. D. Lounsbery, Mrs. Leighton Calkins and Mrs. Edward Lyon gave a delightful dance at the Plainfield Country Club, last night. There were about one hundred guests, chiefly from this city and the borough. Music was furnished by Mueller's orchestra. During the evening refreshments were served. The clubhouse was attractively decorated with dogwood and other spring flowers.

Purchased 1913 Oldsmobile "Six."

Mr. Ralph M. Ward, of Bound Brook, has just purchased a new six cylinder Oldsmobile touring car from Thompson Auto Co. ***

—Press want ads. bring results.

SEBRING BOOMED FOR SHERIFF

Friends Gave Testimonial Last Night for Popular Local Hall Owner.

Charles Parker Sebring was hailed as the next Sheriff of Somerset county last night at a testimonial reception and dance given in his honor at the auditorium in West Front street, which bears his name. Incidentally, it was Mr. Sebring's birthday, and he received the congratulations of over 400 people who crowded into the hall. Following the first series of dances, Robert Emmet McCormick, chairman of the arrangement committee, called the assemblage to order and introduced Robert Murray and W. R. Anderson, who made short speeches. Frank Chapman, of Jersey City, sang several selections.

Among the societies represented were the T. A. B. Fife and Drum Corps, who paraded from their headquarters to the hall carrying a large banner bearing Mr. Sebring's name; Oriental A. C., West End A. C., Jolly Sons and the St. Joseph's Holy Name Society. Following the speechmaking, a bouquet was presented to Mr. Sebring in behalf of the members of these organizations.

Robert McCormick was assisted in arranging the testimonial by William McCullough, James Comiskey, William Sullivan, John Caufield, Robert Hamilton, John O'Keefe, Charles Farrero, Vincent Meaney, Tony Parreti, Frank Donnelly, Walter Hoffman, William Mahoney, Martin Whalen, Jr., Daniel McCormick, Henry Bryniarski, Edwin Kenney, James Whalen, James Clinton, Chas. Collins, Michael Fitzsimmons, Michael Harrington, James McCarn and William Rafferty.

WON $10,000 BY FLYING FROM FLA. TO HAVANA

(By Telegraph to The Daily Press.)

Havana, May 17.—Domingo Rosillo, using a biplane without floats, today won the $10,000 aviation race from Key West to Havana. Augustin Parla, his only opponent, in a hydro-aeroplane, fell shortly after the start at 5 a. m., and was picked up by a Cuban gunboat. He was unhurt.

FRITTS IN BIG RACE.

Jack Fritts, the Plainfield long distance runner who was awarded a survivor's medal in the recent "Evening Mail" modified marathon race, is training for the big Decoration Day meet to be held under the direction of the St. Michael's Athletic Club in Hoboken. Fritts has entered the five-mile handicap run and expects to get one of the ten prizes which include eight silver loving cups and two medals.

COLUMBUS STRIKE WORSE.

(By Telegraph to The Daily Press.)

Columbus, Ohio, May 17.—Serious rioting broke out this morning when an effort was made to run trolley cars on several of the local lines. The police were unable to maintain order.

After this morning's events in the car strike, Mayor Hunt is reported to have asked to have the militia to be sent from Columbus and asked Governor Cox to comply at once.

MRS. YETTA SEMAR.

Mrs. Yetta Semar, aged 42 years, wife of Hyman Semar, of 902 West Third street, died at Muhlenberg Hospital this morning where she had been since April 30 under treatment for a complication of diseases. She leaves a husband and a number of children. The announcement of funeral will be made later.

PUBLIC DANCE TONIGHT.

The Public Recreation Committee will furnish the music for the weekly dance and reception at the Washington School auditorium tonight, and Mrs. D. W. Taylor will render vocal solos. Miss Edith Mellick will play the piano again tonight for the dancing.

GIRLS CLUB PLAY.

The Sigma Gamma Kappa, a girls' society composed of members of the Y. W. C. A. and North Plainfield High School, has started rehearsals for a play to be given Thursday evening, June 5. The girls are planning to present "The Rainbow Kimona."

ENTERTAINMENT AT WATCHUNG

The rendition of an elaborate program of music and a tableau performance will precede the dance to be held tonight in the Watchung Hall, under the auspices of the North Plainfield Township Improvement Society.

RETURN ENGAGEMENT.

Miss Lillian Schneider, known in vaudeville as "The Little Mascot," who recently appeared at Proctor's theatre, has been booked for a return engagement here on May 22, 23 and 24 in her musical act.

Wm. S. Tyler
(President of the Board of Education)
Contributing Editor
for today discusses
"The Public Schools and the Tax Rate."
(See Editorial Page)

CEREMONIES AT ST. MARY COLLEGE

Statue of Blessed Virgin to Be Crowned at Roman Catholic School Tomorrow.

IMPOSING EXERCISES

Commencement Events Begin Week Later—Bishop McFaul Will Deliver the Address on Graduation Day, Wednesday, May 28.

Amid the songs and prayers of the children of Mount Saint Mary College, an imposing ceremony will be witnessed tomorrow afternoon on the steps of Gabriel Hall, the new college wing, when the statue of the Blessed Virgin will be crowned. The statue, arranged on the steps, will be artistically set in a bower of dogwood and greens. Although the crowning takes place each year during the month of May, this year it is coupled with unusual pleasure because of the elaborate program.

The pupils, as pilgrims, march in procession from the main building, singing the Litany of the Blessed Virgin. When they arrive at a little distance from the shrine they burst forth into a hymn to the Blessed Virgin. In font of the statue has been hung a curtain, which two children, acting as guards, keep drawn so as to hide the statue from view. As the music dies away, the guards appear in front of the curtain and go forward to meet the procession, which, headed by the queen and her attendants, is slowly advancing. When the attendants tell the intentions in coming to the shrine, the curtain is drawn aside, leaving the statue in full view.

The queen is then crowned and proceeds to crown the statue, after which the presentation of flowers is made. There are violets, daisies, carnations, roses, lilies and bleeding hearts. As each in turn steps forward to present her floral tribute to the Blessed Virgin, she accompanies her gift with the recitation of a short verse. When the carnations are presented a rosary is formed by twining smilax on light wire and interspersing carnations, red for Aves and white for Paters. Two children then carry this forward and place it on the steps before the shrine.

Lastly, Faith, Hope and Charity appear, represented by three girls dressed in colored robes, blue, green and red, and carrying in their hands their symbols, a cross, an anchor and a heart of flowers, respectively. They place their emblems in front of the shrine and the ceremony closes with the recitation, by all the pilgrims, of the Act of Consecration to the Blessed Virgin.

Those representing the principal characters will be: Miss Irene Smith, Queen of May; crown-bearer, Miss Marcella Vooz; attendants, Misses Mary McCallion, Mary Connelly and Mary McSorley; guards, Misses Katharine and Frances Fagan, Eleanor Convery, Kathleen Brown, Mildred Barrett, Emily McCloud, Margaret Caullett, Catharine Gannon, Anita McGuire, Clare Getzinger, Margaret Weinman, Ruth Miller, Pauline Watts, Frances O'Hara, Helena McHale, Katherine Horan, Annabelle B. Jones, Isabella Mullen, Grace Rafferty, Dorothy Day, Inger Peterson, Sadie Lee, May Duchesne, Florence Greasheimer, Minnie Taylor, Helen Babel, Marie Tobin, Elizabeth Brown, Orfilia Lorentz, Margaret Donegan, Margaret McGowan, Margaret Herron, Mary O'Gara, Clare Miles; faith, Miss Kathryn Griffin; hope, Miss Agnes O'Connor; charity, Miss Margaret Ribsam; flower girls, Misses Johanna Koblenzer, Maud Peterson, Eleanor Tracey, Dorothy Shirley, Helen Murray.

Candle bearers, Masters Harold Leonard, Otto Keller, Gervase Morrison, Emanuel Gerli, Jack Gannon, Charles Reynolds, Carl Lorentz, George O'Neill, Allyn Peterson, Lester Peterson, George Sprague, William Rodgers, Hugh Philip Treacy, Louis Downs.

This tribute to Mary, under whose patronage the college has been placed, is indeed a fitting introduction to the commencement exercises, which will begin with the baccalaureate sermon on Sunday, May 25.

An attractive program of exercises has been arranged for commencement week at the College of Mount Saint Mary. Throughout the week church dignitaries and others will have a prominent part in the pro-

(Continued on page 4.)

ASSOCIATION GIRLS ENTERTAIN FRIENDS

Variety Program Presented by Y. W. C. A. Club Yesterday Afternoon.

Members of the North Plainfield High School faculty and students of that institution were treated to a delightful program of entertainment in the parlors and on the lawn of the Y. W. C. A. yesterday afternoon, the affair being arranged for their benefit by Mrs. Percy H. Stewart, president of the Y. W. C. A., assisted by Miss Eva Terry, a borough teacher. A variety program consisting of vocal and instrumental music, games and recitations provided entertainment for the 250 guests present. The parlors were appropriately decorated with bunting and cut flowers, rose and white, the colors of the Sigma Gamma Kappa club, an organization that took an important part in the affair, predominating.

The festivities were in charge of the club members who served on the various committees of arrangement, and their work was complete in every detail. Prominent features of the afternoon were the recitations of Miss Mary Martin and that of James Goodwin, North Plainfield High School pupils. Miss Martin appeared in a monologue containing numerous laugh-provoking sayings. Mr. Goodwin also recited a humorous piece which was well received. A chorus composed of N. P. H. S. pupils appeared twice on the program singing appropriate selections. Miss Jubilee Rowley was the accompanist. Randolph Douglas played a number of popular selections on the violin.

The entertainment committee was composed of officers of the club, Miss Lucy Douglas, the vice president, acting as chairman, and she was assisted by Miss Dorothy Martin, Miss Margaret Currin, Miss Marion Mair and Miss Edna Green. Miss Clara Smith was chairman of the refreshment committee and she had as her helpers, Miss Anna Hull, Miss Lucy Douglas, Miss Marion Dunham and Miss Irene Giddes. Miss Marjorie Burtis supervised the decorating and the zealous efforts of this individual and her little band of helpers evidenced itself on every hand.

These are the officers of the club: President, Miss Anna Hull; vice president, Miss Lucy Douglas; secretary, Miss Marion Dunham, and treasurer, Miss Irene Giddes. Among the guests present were the following members of the North Plainfield High School faculty: Principal Benjamin J. Phelps, Mr. and Mrs. Alfred Early, Miss Roxana Love, Miss Eva Terry and Miss Montague.

THE MEAN THINGS.

Just because the Franklin School baseball team sent in one Todd to do the pitching for their team against the Hartridge School nine in the sixth inning of their game yesterday afternoon, the private school boys refused to play. Muttering dire threats about Todd and speaking of his wanting to play with babies instead of men his own size, the Hartridge team picked up their belongings and left the field. This is the information advanced by the Franklinites who claim the game by a score of 9 to 0, although the private school sluggers were ahead when the crisis came. Harold Condict was the umpire and he escaped unmarred by cutting through a back lot and hurdling several fences.

MURDERED WHILE ASLEEP.

Elizabeth, May 17.—An autopsy on the body of Mrs. Louise Merson, a Cuban, who was found dead in bed yesterday morning, disclosed the fact that she had met death by a bullet which pierced her brain. Prosecutor A. A. Stein and Detective John Gallatian have been working on the case and facts seem to indicate that the woman was murdered while asleep. A twelve years old colored girl employed as a servant by Mrs. Merson found her dead and since the discovery has related several conflicting stories to the Elizabeth police.

A SMALL BLAZE.

Fire that started in a trunk behind the kitchen stove did damage to the extent of $40 in the house at 239 Cottage place early this morning. A call from box 52 brought the East End fire department to the scene of the blaze and it was quickly extinguished.

MR. AND MRS. BOOTH ENTERTAIN

Mr. and Mrs. L. M. Booth, of Cedarbrook road gave a dance at their home, last night, for their nieces, Miss Esther Phillips, of this city, and Miss Elizabeth Miller, of Riverton. There were about twenty-eight young folks and a few older ones present to enjoy the pleasing affair.

Teach the Child to Save Systematically
by securing a State Trust Company 4% Installment Bond. ***

—Advertise in the Daily Press. It brings results.

BRIDE IS TAKEN ILL ON THE WEDDING TRIP

Mrs. Francis Mortimer, daughter of Mr. and Mrs. Thomas H. Cuming, of Putnam avenue, who was recently married at the home of her parents and who with her husband had planned an extensive wedding trip to Colorado Springs, has been ill with appendicitis in a hotel in Chicago since last Friday. The physician who was called advised an operation, but Mrs. Mortimer decided that she would rather return home for the operation, and as soon as she can be removed she will be brought to Plainfield.

Mrs. Mortimer was Miss Lillian Cuming. She and Mr. Mortimer were married here on Tuesday, May 6, and the following day they left for the west. A newly built home here awaits their occupancy.

ARRESTED AS ACCOMPLICE OF DOCTOR, OUT ON BAIL

Holter Christensen, 27 years old, of this city, was arrested this morning as an accomplice of Dr. James F. Lawson, the colored physician, who is under $5,000 bail to await the action of the grand jury, on a charge of illegal practice. When arraigned before City Judge De Meza he was held in $2,000 bail for the grand jury. Miss Karin S. Anderson, whose condition has been considered critical by the authorities of Muhlenberg Hospital, where she was taken last Monday, has improved to such an extent that her recovery is practically assured.

BIRTHDAY SURPRISE GIVEN FOR JOHN DONALDSON

John Donaldson, of Stebbins place, was given a surprise party at his home last night when twenty-five friends dropped in on him unawares to help him celebrate the anniversary of his birthday. Features of the evening were dancing and a program of vocal and instrumental music furnished by a number of the guests. There were graphaphone selections by John Beattie, while the guests enjoyed many Scotch dances to the pleasing music of the violin played by William Carmichael, of Fanwood.

Refreshments were served during an intermission. The dancing was continued until about 3 o'clock this morning, after wishing Mr. Donaldson many happy returns of the day.

UNITARIANS TO MEET.

Boston, Mass., May 17.—One of the features of Unitarian anniversary week, which will be opened tomorrow morning with special services in all the Unitarian churches of Boston will be the festival meeting in Tremont Temple next Friday evening, at which former President William H. Taft will preside and deliver an address. Mr. Taft is expected to be heard at one or more of the other meetings of the week. These meetings will include those of the Sunday-school Society, he woman's Alliance, Lend-A-Hand Clubs, the temperance societies and other organizations connected with Unitarianism.

ALFONSO 27 YEARS OLD.

(By Telegraph to The Daily Press.)

Madrid, May 17.—King Alfonso, who was born May 17, 1886, celebrated his twenty-seventh birthday anniversary today. The people's admiration for the coolness and bravery displayed by the young king on the occasion of the latest attempt on his life was reflected in the birthday celebrations, which were more enthusiastic and more general throughout the kingdom than for some years past. During the day hundreds of congratulatory messages were received at the royal palace, together with many valuable presents from the sovereigns of Europe and personal friends of the king.

GOTHAM'S GREAT SHOW.

New York, May 17.—The annual Municipal Street Pageant, intended to illustrate how Father Knickerbocker expends millions of dollars yearly for the benefit and welfare of the people, was given today and was voted a huge success by the tens of thousands of spectators who lined the route of the procession. The centre of attraction for the youngsters was the Park Department division, which included a number of regulation circus cages containing animals from the Zoo. Hattie, the talented Central Park elephant, marched proudly at the head of the menagerie.

SERMON FOR FIREMEN.

Rev. Dr. Charles M. Anderson will preach to the firemen tomorrow night at the First M. E. church. Paid firemen, volunteers, call men and exempts are invited together with their families.

JEAN SQUIRES.

Jean Squires, aged two years daughter of Mr. and Mrs. Lewis Squires, died this morning at the home of the parents, 732 Dixie lane. The funeral will be private.

CROWD LISTENS TO SUFFRAGISTS

Alice Carpenter, Helen Robinson, Inez Milholland and Everett Colby Talk.

REMARKABLE MEETING

Hundreds Paid Admission to Hear Arguments for "Votes for Women"—Prominent Pioneers Are Seated on Platform.

Fully 1 200 men and women listened attentively last night at the Plainfield theatre while Equal Suffrage "spellbinders" told why the woman should have the vote. It was not a political meeting of the "hip, hip, hurrah" kind but decidedly one where people had come to learn and not to make a noise and unquestionably it was a big success, especially so when it is most difficult at this season of the year to arouse public interest in mass meetings whatever their purpose, and the most remarkable part of it all was that the hundreds present all paid an admission fee.

Miss Inez Milholland, a New York lawyer and student of sociological matters; Miss Alice Carpenter, of Boston, Mass., a delegate to the Progressive National Convention and a member of the Bull Moose National Committee; former State Senator Everett Colby, of Llelwyn Park, a Gubernatorial possibility, and last but by no means least, Senator Robinson, a member of the Colorado legislature, were the speakers. Others on the platform were former Governor John Franklin Fort, of East Orange; former Congressman Charles N. Fowler, of Elizabeth; former State Senator William C. Gebhardt of Hunterdon county, now clerk of the New Jersey Supreme Court; Mrs. Edward F. Feickert, of Plainfield, president of the New Jersey Equal Suffrage League; Mrs. Champlain L. Riley, of North Plainfield, president of the local league; Percy H. Stewart mayor of Plainfield; Oberlin Smith, of Bridgeton; C. L. Riley and the chairman, William L. Saunders, president of the New Jersey Men's League for Woman Suffrage, under whose auspices the mass meeting was held. Every seat in the house was taken when the meeting began and among the audience were delegations from Elizabeth and other parts of Union county. There were some "Antis" on hand too, but they maintained a dignified silence. Dr. Saunders delivered a lengthy address before introducing the speakers of the evening.

Miss Carpenter, the first speaker, who was characterized by Mr. Saunders as "a splendid representative of her sex," commanded the close attention of her hearers from her opening words in which she challenged their approbation. She dealt with the academic side of her subject and elicited considerable applause when she quoted from a New York State judicial decision, an opinion to the effect that a law prescribing certain conditions, hours of labor, etc., for the factory girls of that State was unconstitutional in that it tended to treat women as "wards of the State" —"when in the eyes of the law, the adult female is entitled to and may assume, all the responsibilities and privileges which are open to men."

Miss Carpenter was a very pleasing speaker. She was a delegate to the National Convention of the Progressive party at Chicago last year and served on several committees there.

Mrs. Robinson, of Colorado, a tall, fine looking and becomingly gowned woman, proved herself an eloquent and convincingly sincere speaker. She announced that she would anticipate any query as to the withdrawal of woman suffrage in Colorado, reports of which seemed to have circulated during the past week, by quoting a letter from her husband in Denver saying that such action was not contemplated. Senator Robinson also convinced the audience that at least one Colorado suffragist possessed militant potentialities when, in level, smooth, but deadly earnest tones, which recalled Frank Keenan, as Sheriff Jack Rance in Belasco's "The Girl of the Golden West," she predicted that the women of Colorado would, if such action were ever taken, resort to "methods which would make London in the grip of the militants, seem like Sleepy Hollow."

Miss Milholland, the last speaker, was announced as "the one who answers questions." She did. It is highly probable that her comprehensive and logical manner of dealing with all queries presented frequently give the hostile questioner good reason for repenting his or her curiosity.

Miss Milholland is not a trained orator. She is naturally eloquent with the eloquence due to deep rooted conviction seeking expression in forms of speech which shall raise no cloud of doubt or misunderstanding in the minds of her auditors, but she either lacks or disdains to use the glibfluency employed by the seasoned political speaker in advancing his

CONTINUING
THE MAY SALE AND
STAMP ANNIVERSARY
Prepared for on a large scale
WITH WONDERFUL VALUES
Has Created Buying Enthusiasm
Never Before Equaled During This Annual Ten-Day Event

Don't Miss It! Buy Now!

See Monday's Advertisement

A. E. FORCE & CO.
"The White Store"

WE GIVE THE FAMOUS S. & H. GREEN TRADING STAMPS

arguments. She is that most dangerous type of speaker from the viewpoint of an opponent—the sort that possesses and utilizes good sound common sense and she is an enthusiastically sincere believer in her subject.

For the better part of an hour Miss Milholland stood to her guns and made good her title of "the one who answers" in the face of a shower of written queries all but two of which were hostile. It was as close an approach to the British privilege of "heckling" a platform speaker as any Plainfield audience has ever enjoyed, and it demonstrated the young woman's complete ability to keep both her temper and her wit. In this latter respect and in a keen cleverness at rapid-fire analytical reasoning Miss Milholland shows the possession of the best qualities of the able lawyer without his proneness to sarcastic comment.

Particularly was her exposition of present conditions in the British situation and the causes contributing thereto, received with deep interest. These points were dealt with in the first question handed up and Miss Milholland asked to be allowed to answer it last in order to give it sufficient time. Her detailed story of British governmental refusal to give consideration to and permit a vote to be had in Parliament on the question of suffrage for women was enlightening to a degree.

Some who heard her tell how Sir Henry Campbell-Bannerman challenged the suffragists of three years ago, after the movement had been for forty years conducted along peaceful lines, "to kick up a row as the men do when they want to raise an issue;" and how Hobhouse, denying the validity of their claim to the support of popular sentiment, challenged them last year to "burn and destroy as did the men of 1848 in their demand for manhood suffrage," seemed to share her indignation as she told of the treachery of Asquith in twice pledging his word that the measure should be given the test of a vote in both houses and allowed to stand or fall on its merits, only to have the session of Parliament to close without putting the matter through. The fact that a suffrage measure has passed the House of Commons on its first and second readings by a majority of one hundred and ten votes was startling news to many present.

Miss Milholland laid stress on the unwillingness of the women to resort to violent methods until compelled to by the causes cited and on the additional fact that while property has been destroyed as was the property of innocent merchants by the Boston Tea Party in 1775, there has been no attempt to endanger the lives of any.

Having stated that the Anti-Suffrage League is endorsed by and has in several instances accepted financial support from the National Brewers' Association, Miss Milholland was questioned from the audience as to details.

In reply she cited circular letters sent to retail liquor men in Oregon by the organization of brewers urging them to work against the suffrage amendment to the State constitution and also the employment of similar tactics in Ohio, where the Anti-Suffragists were charged with having used literature which the Brewers' Association paid for and holding meetings at which speakers took part who were paid by the brewers and where the charges have never been contradicted.

Senator Colby's talk was in part an arraignment of the British laws on the score of the social injustice done to women by a judicial code in the framing of which they have no voice. He was accorded a flatteringly cordial reception by the audience but apparently he derived as much satisfaction from the remarks of the other speakers as he did from the applause which greeted his own remarks.

Mr. Saunders' speech follows:

"At the railway station this morning I was told that a Plainfield lady whom I hold in high regard was asked if she was coming to this meeting tonight. She said no, she did not believe in suffrage and would rather stay home and sew. Now sewing is one qualification which distinguishes the sexes. It is a very admirable accomplishment on the part of any woman. I should be sorry to discourage it, because like many other men I lose buttons, but the thing that impresses me most is that sewing is plainly secondary to a great many other things in life which are of such vital importance. I am taking this remark of my excellent friend as a key-note for what is to follow at this meeting because it touches a very important and serious point in the record of experience hereabouts. It suggests in a very practical way the fact that woman needs something more than indirect influence in order to safeguard and protect woman in industry.

"Several years ago Bob Van Wyck was mayor of New York. Now Bob was a very practical mayor. He was a good fellow. It has even been said that he was a good fellow for revenue only. He looked at things with a practical eye. He was not overburdened by chivalry. On several occasions while administering the affairs of the City of New York he was called upon by deputations of women who petitioned him to appoint some women on the Board of Inspectors of New York city, whose work was to care, through inspection, for the welfare and safety of factories where women are employed. It was pointed out to this mayor that girls were working in lofts, sewing for a living, under conditions where the atmosphere was foul, where the hours of service were long, where the compensation was low, and most serious of all, where there were not proper or sufficient safeguards against fire. After the usual polite reception of these women, telling them that he would give the matter attention, the mayor was finally driven to show his real self when in a moment of business congestion he told a delegation of women who called upon him repeatedly on this subject that they had better not bother him any more, that they had nothing to do with the government of New York, 'for,' said he, 'there is not a vote in the whole lot of you.' A few years later there occurred one of the most serious and inexcusable disasters that New York has ever witnessed—the shirt waist fire. I need not describe its horrors, for they are still fresh in the minds of this generation. Had the women of New York gone to the polls instead of staying home to sew their prayer for factory inspectors would have been granted and the lives of these poor sewing girls might have been saved.

"In the published advertisements of this meeting the following statement is made:

"'Come let us reason together on this, the most interesting question which is now before the people of the United States.'

"Even an anti will admit, I think that the subject is interesting. I shall go further and say that woman suffrage is the most vital question of the day. Lest some one should dispute that statement and think that the tariff and the currency questions are more vital let me remind you of the fact that those questions must be settled by our representatives in Congress and that if they are not settled right we men, through our votes, have the power to give further instructions to the next Congress. It is very important what laws these men pass in Congress, but it is more important to lift the moral standard of the voter by education and by making the privilege not only respectable but popular, a subject that should be discussed at the breakfast table, a responsibility that should be shared by each adult member of the family. As Dr. Lyman Abbott has said: 'The builders of this nation are the fathers, the mothers, the teachers.'

"The root of a tree is more important than any of its branches, the foundation stones of a building are more important than any part of the structure, no river can be greater than its source. The root, the foundation, the source of all free government lies in the vote. Bad government is the direct result of bad voting. Can anything be plainer than this?

Now what is this important thing called a vote and how successfully do we men carry this great responsibility? To vote is to express an opinion on a subject. Suppose I should ask this audience to vote whether Senator Colby or Senator Robinson should be the next speaker—would anybody in the audience, who is old enough to think, raise the question as to whether the women in this audience should have an equal right with the men to express their opinion on this subject? Suppose you attend a parish meeting of your church tomorrow night and a question is raised as to whether or not there should be a large or a small choir in the church, does any one deny the right of a woman to pass on this question? Suppose you have stock in the Pennsylvania Railroad Co. and a meeting of the stockholders is to be held to elect a board of directors, must you and your rights, through your stock, be sacrificed because you happen to wear skirts instead of trousers? Suppose the people of this city desire to express their opinion upon the question whether or not a new school or better school accommodations should be provided, do the men know more about this subject than you women? Now these are very simple, elementary illustrations, but you can hardly say that they are not practical. To vote at a public polling place for a candidate for office is only doing the same thing in a different way and doing the thing that is of tremendous importance in the health, happiness and prosperity of the people. As President Wilson has said: 'Politics enters into every part of our life.' It concerns the welfare of the whole people, it marks the beginning for good or evil.

"If politics in America were a great success, if things political were going well there might be no cause for agitating woman suffrage, but things are not going well. Graft is common political practice, neglect is everywhere. I need not dwell upon this point. The State of New Jersey is sandwiched between Tammany Hall and the corrupt Republican organization in Philadelphia, so that any one who reads the newspapers knows that the American political system is bad.

"I am not so sure that women can make it very much better. Mr. Dooley when asked if he believed in woman suffrage said: 'I wuddent min dat all havin' a little soap and wather, a broom an' duster applied to pollyticks.' I do know that the introduction of women in politics cannot make it any worse. I know from personal observation that where women do vote the atmosphere is cleaner. I have also learned that women excite more interest in politics, that there is more independent voting and that in a great many places substantial good has resulted. Is not a thing which after a trial of nearly fifty years has done no harm and has done some good somewhere worthy of approval and support? Women have had full suffrage rights in the State of Wyoming for forty-three years, and for the last twenty years there has been a standing challenge issued inviting the Antis to find in all the State of Wyoming two respectable men who will assert over their own signatures and addresses that there have been any bad results whatsoever. So far there has been no response to this challenge. In California they have only had woman suffrage about two years. At the luncheon in the Park Club yesterday a lady, whose husband is a Professor in the Leland Stanford University, stated some good things that have been done since the women have voted. Among them was the improvement of the milk supply, through proper inspection, and another, which I give for the benefit of certain calamity howlers, who think that equal suffrage will produce dissension in families, is the quiet statement which this lady made that she and her husband recently went to the polls and peacefully voted for different candidates.

"We know that beginning with Wyoming there has been a gradual extension of woman suffrage through surrounding and adjoining states, until today women have full suffrage rights in Wyoming, Utah, Idaho, Colorado, Washington, California, Kansas and Arizona. Is it likely that suffrage had done any harm, or even is it likely that if suffrage had not done any good, that one state after another, located as a neighbor, should take it up and establish it? We must also remember that wherever it has once been established it has never been recalled. Some of you may have heard that it once existed in New Jersey, but this was about 125 years ago and it was a mere accident. In addition to the localities I have mentioned full suffrage rights exist in Scandinavia, Norway, Sweden, Denmark, Finland and Iceland. It also exists in that new world of the Southern Pacific—Australia, New Zealand, Tasmania, and I want you to bear in mind as practical people, that this thing which we propose to put into effect in New Jersey has been tried during the past forty-three years in three sections of the world and it has grown in each locality where it was first planted and that those three sections of the world are inhabited by intelligent, progressive people.

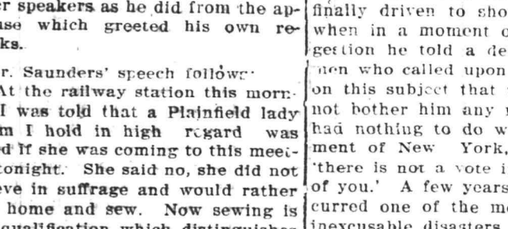

The Celebrated Cook Book
"Royal Baker & Pastry Cook"
FREE.
Send your address.
ROYAL BAKING POWDER CO., NEW YORK.

Royal is absolutely pure and wholesome, the best in every way, of all the baking powders. It makes food of finest flavor, and adds anti-dyspeptic qualities thereto. It has greater leavening strength and is therefore the most economical.

FACTS AND COMMENT ON NEW YORK NEWS

New York, May 17.—According to figures submitted to the Sinking Fund Commission by Controller Prendergast, New York city is the largest holder of real estate within the limits of its jurisdiction. It owns 5,500 parcels of property aggregating in value about $1,300,000,000. The funded debt of the city on Jan. 1 last, according to the Controller, was $1,122,000,000. Deducting from this the value of the securities of the city held in the sinking fund, $302,000,000, there is left a funded indebtedness of $820,000,000, as against city owned real estate of $1,300,000,000, leaving the city an equity of $400,000,000. This is exclusive of the value of street pavements and sewers, and of the valuable equipment of personal property of its various departments. Inventories of these items now being made probably will show that this equipment is worth more than $40,000,000.

The year book of Trinity church parish just issued, gives some interesting figures. The report shows that the assessed valuation of Trinity's productive property upon which taxes are paid, is $15,171,024, an increase of about $466,924 over the previous year. During the year about $579,000 was expended on new buildings out of funds borrowed or realized from the sale of real estate. Trinity's liability for notes payable has increased about $600,000 during the year and now amounts to $3,500,000, incurred mainly for the erection of new buildings and improvements. Trinity now owns 366 houses with accommodations for 882 families, or between 3,000 and 4,000 persons. There are now nearly 9,000 communicants reported in the parish, and during the year more than 8,000 religious services were held. During the year there were 449 baptisms, 440 confirmations, 315 marriages and 302 burials.

Has anyone ever heard of such a thing as a chain of cake? Well, that's the thing the Woman's Suffrage Party of Greater New York wants to use as a help to success. In its efforts to raise money for the cause, the party is conducting a cake shop at its headquarters at East Thirty-fourth street. The cakes sold at that shop are such as "Mother used to bake" and as they are quite toothsome, there is a great demand for them. The shop has been doing a thriving business and would have done even more business, if it could have procured enough of these home-made cakes. To remedy this Mrs. Martha Wentworth Suffren, who put the "Suffr" into "Suffrage," conceived the brilliant idea of an endless chain of cake. Every day five of the best cake makers from one of the Assembly Districts in Manhattan and five from a district in Brooklyn will be assigned by the leader of the district to bring to the shop a loaf of cake. This will supply the shop annually with about 3,000 cakes. The women selected for Sundays of the year will not have to bring cakes but will be let off with a few glasses of home-made preserves.

The pestiferous boys bent on mischief were investigating things in general at the Erie freight yards in West Orange, N. J., the other day, when they came upon a car the sliding door of which had not been securely fastened. They pushed open the door, but did not remain in that part of the county very long, for a fierce looking big lion leaped out of the car when the door slid open. In their mad flight the boys spread the news of the lion's escape and in a few minutes the King of the Beasts had the whole freight yard to himself.

The presence of the lion completely paralyzed all work in the freight yards and the situation became unbearable. A police officer bravely approached within half a mile and from that distance began to fire bullet after bullet from his revolver in the direction in which he supposed the lion to be. Finally Pete Amento, a former Mexican cowboy, who lives in West Orange, was appealed to. Armed with a lariat he approached the lion and a shout of delight from the hundreds of spectators went up when he deftly threw the noose over the lion's head, pulled it tight and fastened the end of the lariat to a fence post. While everybody was wondering what would be done next, a woman walked into the yard. With quick strides she made straight for the lion who was by that time feeling quite uncomfortable. "Why, old boy, what have they been doing to you!" she said to the lion, while she removed the lariat from his neck. Then she led the lion back to his car, made him jump in and closed the door on him. The woman was a lion tamer and the lion her pet.

The feud between the various criminal gangs in this city continues and assaults and murders of gangsters are a common occurrence. It is not surprising, therefore, that one of the gangmen, who had been instrumental in bringing about the arrest of "Lefty Louie" and "Gyp the Blood," two of the Rosenthal murderers, wishes himself safe behind prison walls. He was arrested for picking pockets the other day and when his case was heard, the judge, in consideration of the service the prisoner had rendered to the District Attorney, suspended his sentence. The prisoner protested and asked the court to send him to prison for a good long term. He explained that his life was in constant danger and he felt sure that the friends of "Lefty Louie" and Gyp the Blood" would eventually murder him.

Stylish SR Reliable

Rothberg Gives the Most
In Order to Get the Most

Wendell Phillips once remarked that all that is valuable in the Constitution of the United States is ONE thousand years old.

Rothberg can go him one better by saying that all that is valuable in the policy of our business is TWO thousand years old.

The Golden Rule can boast of that ripe old age, yet even today it is an "instrument" very seldom used by clothiers.

When Rothberg's price their

Spring Suits at
$10, $12, $15, $18 & $20

instead of from $3 to $5 more it is because we believe in crowding in a bit more value than other stores deem necessary.

The more you GIVE the more you GET in return. It's a law as old as the world itself.

Just come in to look at the "manners" of our garments. There is nothing to equal them anywhere. They're real metropolitan clothes with their many "cleverisms" that are bound to catch your fancy.

ROTHBERG'S
"THINGS THAT MEN WEAR."
214 WEST FRONT ST.
Proctor's is Next Door to Rothberg's.

No matter what you think of the Tariff
YOU BELIEVE IN PROTECTION
for your property. We assure you that our POLICIES are both Safe and Sound.

Automobile fire from 1% up.

REAL ESTATE
LOANS
RENTS

GEO. M. CLARKE CO.
INSURANCE OF ALL KINDS.

Babcock Bldg., Telephone 205 Plainfield

WOMEN'S GLOVES.
KAYSER SILK GLOVES 50c.
Two button length with embroidered wrists; all silk and in black, navy, grey and tan; our regular 75c quality.

16-BUTTON LISLE GLOVES 29c.
Regular 50c quality; full 16-button length and several shades of tan.

For SATURDAY Only

SPECIAL PRICES PREVAIL ON THESE ITEMS

besides many others thruout the store. Thrifty shoppers can save money Saturday—and considerably, too.

MEN'S UNDERWEAR.
50c SHIRTS AND PANTS 38c.
While they last, men's light weight undergarments, in pale blue and the regular sizes; special price 38c

BALBRIGGAN SHIRTS 29c.
Odds and ends of 39c and 45c undershirts; some in ribbed styles others flat bal; Saturday only.29c

All Pure Ramie Linen Dresses Specially Priced at $4.98

Splendidly made dresses, in a very neat and stylish model. The quality of material is very high and they have Dutch collars and turn back cuffs; regular sizes are here and there's pale blues, wisteria, white, tan, etc.; worth at least $6.50.

Regular $1.25 Chip Straws 69c

A very spec'l value

We got these just by chance, and a lucky one at that. They are a fine quality straw in 10 different and all stylish models. They're in black only; worth regularly $1.25; we will specialize them at only 69c

Panamas in several styles and qualities, at.....$3.98, $4.98 and $5.98

Boys' Wash Suits Bigger Values at 98c to $2.98

A varied assortment of wide range; materials include linens, linene, galatea, chambray, etc.; the styles are the most liked and they are in white and colors, which are guaranteed fast. They are the Mother's Friend make which insures you a perfect fit. All wanted sizes are here.

300 PAIRS BOYS' KNEE PANTS—ALL WOOL QUALITY 50c.
These are splendid made pants in very neat stripes and solid blues. They would be exceptional values at 69c; sizes are 6 to 16 years; we will price them specially at 50c

BOYS' BLUE SERGE PANTS—SPECIAL VALUE AT 59c.
About 150 pairs, made of a fine quality fabric; properly finished and cut in a full peg style; sizes are 6 to 16, and these are a very special value.

WOMEN'S VESTS AND PANTS—50c VALUE AT 39c.
Made of a fine quality lisle, in regular summer weight and the vests are shaped to the figure; regular 50c, for.....39c

GAUZE WEIGHT VESTS AT 7c.
In either short sleeves or no sleeves; regular 10c values...7c

MEN'S SOX

GAUZE LISLE AT 2 FOR 25c.
In both black and colors, a fine grade Hose; just the thing for the warmer weather; 2 pairs 25c

ALL SILK ½ HOSE 25c.
A fine quality in black and colors, with double lisle heel, toe and sole; a sock you could pay 39c for; special at 25c

WOMEN'S CREPE NIGHT GOWNS 79c.
Made of a good quality material in Kimona style with yoke and sleeves trimmed with pretty laces; a $1.00 value at.....79c

DAINTY MUSLIN PETTICOATS 59c.
Good quality muslin only is used in the making of these skirts and the embroideries are all very pretty in design; a 75c skirt for only.59c

WOMEN'S GAUZE LISLE STOCKINGS.
Regular 25c VALUES—Saturday at 19c.
Our regular stock, made with double sole high spliced heel and with no ravel top; regularly 25c; Saturday, a pair.....19c

MEN'S TIES.
50c Values 3 for $1.00.
You have the choice of some dozens of all silk four-in-hands in exceedingly neat and nobby patterns, which regularly sell at 50c. This season's designs; specially priced for Saturday only, 3 for $1.00.

From the Toilet Goods Dept.

CUTICURA TOILET SOAP 17c.
For Saturday only we will sell this well known 25c soap at 17c (2 cakes to a customer).

ARMOUR'S SYLVA TOILET SOAP 6c.
This is a regular 10c a cake soap; there's several perfumes, and for Saturday you can get a cake for.....6c

TOILET PAPER—8 ROLLS FOR 25c.
A good quality silk finish paper, large size rolls; specially priced for Saturday only.

From the Domestic Dept.

38-INCH EMBROIDERED MUSLIN 5c YARD.
This is a good heavy quality full 38 inches wide and we must limit the amount to a customer to 20 yards.

36x45 PILLOW CASES 10c.
Made of a fine grade casing, hemmed and worth regularly at least 12½c; special Saturday 10c

A GOOD 10c HUCK TOWEL AT 7c.
Certainly a good size and weight, and regularly worth at least 10c; special Saturday at 7c

$1.50 JOUVIN KID GLOVES $1.10.
For Saturday you have the choice of these fine $1.50 Gloves for .....$1.10 a pair

More For Your Money at
Tepper's
PLAINFIELD, NEW JERSEY

OUR $1.00 GUARANTEED GLOVES 79c.
A special reduction for Saturday only; your choice of our regular guaranteed $1.00 gloves.79c

In the Churches

Baptist.

First Baptist Church—Rev. Dr. Philip B. Strong, pastor—10:30 a. m., preaching by the pastor; 2:30, Sunday-school; Men's Bible conference class; 7:45, evening service.

Park Avenue—Rev. Gabriel Reid Maguire, pastor—9:45, Sunday-school; 11:00, a. m., preaching by the pastor; 7:45, preaching by the pastor.

Seventh-Day Baptist Church, corner of Central avenue and Fifth street—Pastor, Rev. Edwin Shaw—Preaching service every Sabbath (Saturday) morning at half-past ten o'clock; Sabbath-school at 11:45 a. m.; William C. Hubbard, superintendent; Junior Society prayer meeting at 3 p. m.; Mrs. Frank R. Kellogg, superintendent; Young People's Christian Endeavor meeting at 4.00 p. m.; Frank R. Kellogg, president.

Temple—Rev. E. C. Conover, pastor—10:00, prayer meeting; 10:30, preaching; 2:30, Sunday-school; 7:00, C. E. Society services; 8:00, preaching; The Philathea Class, non-sectarian, meets at 2:30 p. m. in separate class room from Bible study.

Mt. Olive—M. W. Vaughan, D. D., pastor—11:00, preaching; 3:30, Sunday-school; 7:30, preaching.

Calvary—Rev. D. Y. Campbell, pastor—11:00, preaching by the pastor, 3:30, Sunday-school; 7:45, preaching by the pastor.

Shiloh—Rev. Edward Roberts, pastor—11:00, preaching, subject, "Reunion;" 3:00, Sunday-school, 8:00, preaching by the pastor, subject, "The Church of God;" reception of members.

Ebenezer Baptist Church—Reform Hall—Rev. G. W. Bailey, pastor—10:45, preaching; 7 p. m., B. Y. P. U.; 7:45, preaching.

Reformed.

Trinity—Rev. John Y. Broek, pastor; Rev. Dr. Cornelius Schenck, pastor-emeritus—10:30, preaching by the pastor, subject, "Character Building;" 2:30, Bible school; 6:45, C. E. Society meeting; 7:45, preaching by the pastor, subject, "We See Jesus."

Netherwood Reformed Church, Leland avenue—Rev. Royal A. Stout, pastor—10:30, preaching by Rev. Dr. E. G. Read subject, "In His Steps;" 7:00, Christian Endeavor So- Rev. Dr. Read, subject, "How to Have a Pleasant Sunday."

Mar Church Reformed—Rev. J. Tucker Lansdale, pastor—9:45, Sunday-school; 11:00, morning service; 7:45, evening service.

German Reformed—Rev. George Hauser, pastor—11:00 a. m., preaching by the pastor.

Presbyterian.

First Presbyterian—Rev. Dr. Chas. E. Herring, pastor—10:00, Sunday-school; 11:00, preaching by the pastor, subject, "A Study in Destiny;" 7:45, preaching by the pastor, subject, 'Christ the Revelation of the Fatherhood of God."

Crescent Avenue—Rev. Dr. John Sheridan Zelie, minister—10:30, morning worship; 12:00, Sunday-school; 4:45, organ recital; 5:00, afternoon service.

Hope Chapel—Rev. Frederic L. Greene, pastor—10:30, preaching; 3:00, Sunday-school; 7:15, C. E. Society meeting; 8:00, preaching.

Warren Chapel—Rev. J. O. McKelvey, pastor—9:45, Sunday-school and Berean Bible class for men, E. E. Parvin, teacher; 11:00 a. m., preaching by the pastor; 7:45, preaching by the pastor.

Bethel chapel—Rev. F. D. Tildon, pastor—Services 11:00 a. m., preaching; 3:00, Sunday-school; 8:00 p. m., preaching.

Episcopal.

Grace Church, East Seventh street—The Reverend E. Vicars Stevenson, rector—Services, 7:30 a. m., Holy Communion; 11:00 a. m., (first Sunday excepted), morning prayer, litany and sermon; first Sunday Holy Communion and sermon; 4:30 p. m., choral evensong; daily at 5 p. m., Thursday, Saints' Days and Holy Days, 10 a. m., Holy Eucharist.

Holy Cross Church, corner Washington and Mercer avenues—Rev. William S. McCoy, rector—7:30 a. m., Holy Communion; 9:45 a. m., Sunday-school; 11:00 a. m., morning prayer and sermon; 7:45 p. m., evening prayer and sermon. Thursdays and Saints' Days, Holy Communion 9:30 a. m. On the first Sunday of the month, Holy Communion at 11:00 a. m.

Church of the Heavenly Rest, Clinton avenue and West Fifth street, Rev. Cortlandt H. Mallery, rector—8:00, Holy Eucharist; 9:45, Sunday-school; 11:00, matins and sermon; 4:30 p. m., evensong and sermon by the rector. Fridays and Holy Days, Holy Eucharist at 10:00 a. m.

St. Stephen's Church—Rev. Warner E. L. Ward, rector—8:00 a. m., Holy Communion; 11:00 a. m., morning prayer and sermon (Holy Communion first Sunday in each month); 9:45, Sunday-school; on Saints' Days, Communion at 9:00 a. m.

Grace Church Mission for Colored People—Masonic building, St. Mary's avenue—Evensong and sermon Sundays at 8:00 p. m.; Holy Eucharist second Sunday in the month at 9:00 a. m.; Sunday-school in Parish House, Sundays at 10:00 a. m.

Methodist Episcopal.

First—Rev. Dr. Charles M. Anderson, pastor—9:45, Sunday-school, 11:00 a. m., preaching by the pastor; 7:45 preaching by the pastor, special sermon to firemen, subject, "Heroism."

Monroe Avenue M. E. Church—Rev. F. J. Hubach, pastor—10:45, preaching by the pastor, subject, "The Person and Office of the Christ;" 3:00, Sunday-school and Men's Bible Class; 7:15, Epworth League vesper service; 8:00, anniversary of the Epworth League.

Grace M. E. Church—Rev. C. C. Cain, minister—10:30, preaching, 2:30, Sunday-school; 7:00, Epworth League; 7:45, preaching.

Mt. Zion A. M. E.—Rev. W. H. Hicks, pastor — 11:00 a. m., preaching by the pastor; 3:00, Sunday-school; 8:00, preaching.

Roman Catholic.

St. Mary's—Rev. Bernard M. Bogan, rector—Masses, 6:30, 7:30, 8:30, 9:30, 10:30 a. m.; vespers at 3:30.

St. Joseph's—Rev. William H. Miller, rector—Masses at 8:30 and 10:30 a. m.; Sunday-school at 3:00; benediction of the blessed sacrament at 3:30.

Congregational.

Congregational Church—Rev. C. L. Goodrich, pastor—10:30, morning worship, subject of sermon, "Salonica and Christianity;" 11:50, Sunday-school; 4:45, Young People's social meeting.

Swedish Pilgrim Church—Rev. Gottfrid Sjoblom, pastor—1030, Sunday-school; 4:30, young people's meeting; 8 p. m., preaching.

Friends.

Meeting house, Watchung avenue and Third street—Meeting First-day at 11:00.

Lutheran.

St. Peter's Lutheran—Grove street and Mercer avenue—Rev. Conrad Bunk, pastor—9:30, Sunday-srhool; 10:30, preaching in German.

First Church of Christ, Scientist.

Babcock building, Front street and Madison avenue—9:45, Sunday-school; service, 11:00, subject of lesson sermon, "Adam and Fallen Man;" reading room open between the hours of 2:00 and 5:00 o'clock daily with exception of holidays and Sundays; Wednesday, 8:00 p. m.

Unitarian.

All Souls'—Rev. Arthur E. Wilson, pastor—10:00, Sunday-school; 11:00 preaching by the pastor, subject, "Progress of Peace."

Not Classified.

Salvation Army—Adjutant and Mrs. Wall, officers in charge—Public meetings at 10:30 a. m. and 8:00 p. m.; 2:30, Sunday-school, 6:30 Young People's Legion.

Swedish Lutheran—Rev. Augustus Gaufred Olson, pastor—Grove street and Mercer avenue—Preaching in Swedish at 8:00 p. m.

Y. W. C. A.—East Front street—4:00 p. m., vesper service.

Plainfield Rescue Mission—In W. C. T. U. rooms—7:45, gospel service special music, with address.

Italian Mission—109 East Third street—Preaching by Theodore Bortoli, Sundays at 10:30 a. m. in Italian and song and prayer services Wednesday evenings at 8:00; Sunday-school in English and Italian at 2:30; 7:00 and 8:00 p. m., preaching services.

West End Tabernacle—3:00 p. m. Sunday-school; 7:00, C. E. Society meeting; 8:00 p. m., gospel address.

Wilson Memorial Chapel—8:00 p. m., preaching.

W. C. T. U.—Madison avenue—4:00 p. m., gospel temperance meeting; Rev. C. C. Cain will lead.

International Bible Students' Association—Bible Class meets Sunday morning 10:30, for Berean Bible study, at 436 West Fifth street; Wednesday evening 8:00, prayer and testimony, 536 West Fifth street; Friday evening, 8:00, study, "The Philosophy of The Atonement;" 4:36 West Fifth street; all interested in Scripture studies are invited.

NEW YORK AMUSEMENTS

Laurette Taylor has passed her two hundredth performance in New York in Olive Morosco's production of J. Hartley Manners' tremendously successful comedy, "Peg O' My Heart," at the Cort theatre. Every indication points to this attraction remaining at John Cort's beautiful playhouse throughout the summer and into next season. Every performance of the play finds the house sold out completely. The original cast remains, including H. Reeves-Smith, Hassard Short, Clarence Handyside, Reginald Mason, Peter Bassett, Christine Norman, Emilie Melville and Ruth Gartland. This delightful play is one of the really solid successes of the present season.

FORMER REPORTER REFUSES BISHOPRIC

Rev. Dr. Fisk, Well Known Here, Declines Elevation to Episcopacy.

Rev. Dr. Charles Fiske, rector of St. Michael and All Angels' Proestaant Episcopal church, of Baltimore has declined a call to be bishop coadjutor of the diocese of Dallas, Tex as, to which position he was unanimously elected.

When news of the call came to the rector he said that he did not wish to leave Baltimore, because he believed that he had a greater field of usefulness there than would be afforded in Texas.

Dr. Fiske belongs to the New Brunswick family of that name, and is a son of William H. Fiske, editor of the Middlesex Mail, and nephew of Hale, Fiske, the insurance man of Bernardsville, and of Stephen Fiske, editor and critic.

Before taking orders he was a newspaper man, being on the staff of the New Brunswick Home News as reporter and city editor for several years after graduating from the New Brunswick High School. He was graduated from Union Theological Seminary, New York, and before going to his present charge in Baltimore, was rector of the Episcopal church in Somerville.

PERSONAL.

Clarence E. Teel, of Craig place, who has been detained at home by illness for the past three weeks, is able to be out again.

William Lawrence, of Brooklyn, is visiting his uncle and aunt, Mr. and Mrs. W. W. Warnock, of Craig place.

Mr. and Mrs. Ramsey Blair, of East Second street, have gone to Belmar for the summer.

Rev. Arthur E. Wilson, pastor of All Souls' Unitarian church, will leave Monday for Boston, where he will attend the annual meetings of the American Unitarian Association.

John Uhler, of Denmark road, is detained at his home by illness.

John Case, of the firm of Case & Harsell, has returned to work after being detained at his home on Somerset street with heart trouble.

Mr. and Mrs. Martin Warner and son, John, of Chicago, are visiting Mrs. Warner's sister, Mrs. E. A. Sprowl, of Marion avenue.

Max Schrank, of Rosenhayn, N. J., is the guest of Samuel Rothberg, the West Front street clothing merchant.

FOR DISORDERLY CONDUCT.

David Hunt, 31 years old, of 426 East Third street, and Rose Hargrove, 49 years old, of 525 East Third street, arrested yesterday by Patrolman Sweeney on a charge of disorderly conduct, were held this morning in bonds of $25 each for their appearance Monday morning before City Judge DeMeza.

C. Wm. Bingeman, boys' secretary of the local Y. M. C. A. has gone to his home in Buffalo, where he will remain for two weeks.

H. Craig Smith, of Madison avenue, is attending the Department Encampment of the G. A. R., now being held in Camden, N. J.

D. R. Douglas, of 135 Grove street, has bought the Lurrill property on Grove street.

CHRISTIAN FIELD.

The cantata "Daniel" will be given at the Monroe Avenue M. E. church Tuesday night, May 27, by the cantata chorus of the church under the direction of Rev. Frederick J. Hubach, the pastor, who has been training the singers.

The Men's Association of the Church of the Heavenly Rest will meet in the Parish House, Thursday evening, May 22, and arrange for the annual summer festival to be held in June.

The Rev. C. H. Mallery, rector of the Church of the Heavenly Rest, will visit St. Mark's church, Carteret, Sunday, May 25, and baptize an infant and preach the sermon at the evening service.

The twenty-fourth anniversary of the Epworth League will be observed at the Monroe Avenue M. E. church, tomorrow evening at 7:45 o'clock. The program will consist of special music and an address by Rev. W. C. O'Donnell, former pastor of the church. The public is invited.

Dr. H. K. Carroll pastor of the M. E. church, Scotch Plains, will exchange with Rev. C. C. Cain, of Grace M. E. church, Sunday morning, May 25, and in the evening Mr. Cain will preach a special sermon to the Men's Club of his own church. The club will attend in a body.

E. L. ANNIVERSARY.

The Epworth League of Grace M. E. church will observe the twenty-fifth anniversary of the organization at the evening service tomorrow. Rev. Dr. J. C. Chapman, of New York, will make the address and there will be special music by the choir. Rev. C. C. Cain will preach in the morning and the Sunday-school will meet at the usual hour.

We know of $3,800,000,000

in New York State invested at 3½ to 4% interest per annum.

If it were invested in Bronx Real Estate

it would be obtaining 15% to 30% interest per annum.

Actual Statistics

show that to be the average increase in values.

Population		Assessed Values	
1890	75,000	1890	$44,000,000
1904	300,000	1904	$237,775,992
1913	600,000	1912	$616,521,378

You cannot help but make a good investment by buying a lot at the absolute and unreserved Auction Sale

authorized by

The State of New York Banking Department

Liquidator of The Carnegie Trust Co. and The Northern Bank of New York

of the 3019 Separate Lots

formerly the

Morris Park Race Track

Sale will be held in the Club House on the property

Bronx Borough, New York City

May 31st, and succeeding days

70% can remain on mortgage.

Titles insured free by Lawyers Title Ins. & Trust Co.

Send for map and particulars, etc.

J. Clarence Davies, 149th St. and 3d Ave., New York City

Joseph P. Day, 31 Nassau St., New York City

Agents and Auctioneers

Our Goods Sell Themselves

We don't try to "talk" you into buying. Our merchandise and our prices "talk" for themselves. You'll be surprised at the variety of stock you'll find in *this* store. We've everything that any other hardware store has and *lots* of items that most of them haven't.

Stocks complete. Quality right. Prices reasonable and fair treatment *all* the time.

Come in and look us over. You can't *afford* to overlook us.

Let us Show You Our GILBERT & BENNETT Pearl WIRE CLOTH

It is far handsomer and much more durable than the screen you have been using.

A. M. GRIFFEN CO.

119-121-123 E Front St., Plainfield N. J.

Two 'Phones 6 214

LADIES' FASHIONABLE TAILOR

Each garment is man-tailored throughout, and shows the highest degree of perfection in artistic workmanship and fit.

A perfectly fitting, stylish gown is much admired by everybody. That is the kind I make.

Fair prices—best work—fine materials—correct styles and perfect fit.

M. PERLMUTTER, [illegible] WATCHUNG AVENUE. Telephone 843-J.

tu th fa

Plainfield Daily Press

Published Daily except Sunday, by the
PLAINFIELD PRESS COMPANY.
105 North Avenue.
Entered at the Plainfield, N. J., Postoffice as second class mail matter.

LESLIE R. FORT AND RALPH L. MORROW,
Editors and Managers.

TELEPHONE PLAINFIELD 1300.
Private Branch Exchange connecting all departments.

Two cents a copy. Ten cents a week. $5.00 a year in advance. Delivered by carrier or by mail. No extra charge for papers mailed to points in the U. S. and Canada.
Any subscriber failing to receive a single issue will confer a favor by notifying the business office.
Advertising rates mailed on application. Copy for change of advertisements to ensure change for same day must be at the office by 9 a. m.

PLAINFIELD, NEW JERSEY, MAY 17, 1913.

The editorial columns of this paper are conducted on Saturdays by representative citizens who are free to express their own views. William S. Tyler, President of the Board of Education, is the Contributing Editor for today.

THE PUBLIC SCHOOLS AND THE TAX RATE.

The school budget fixing the amount which will be asked for this month by the Board of Education for the current expenses of the schools next year, amounts to.....$211,435
The budget for this year was..... 194,175

Increase for next year .....$ 17,260

Being eight per cent. increase over this year.
Last year's budget amounted to.....$175,095

Increase for this year 19,080

Being ten and eight-tenths per cent. increase over last year.

The average increase from year to year during the last nine years (i. e., since the School Law of 1903 was enacted) has been nine per cent. a year.

This year's increase is, therefore, two and eight-tenths per cent. less than last year's increase, and one per cent. less than the average of the past nine years. The unusual strain in other departments of the city tax rate made it seem wise to postpone certain items of repair work and improvements in the schools until another year.

Less than one-half of the foregoing amounts are raised by local taxation, the larger share being paid by the State.

The increases of school expenses from year to year are due to three principal causes:

First. Teachers' salaries are about two-thirds of the whole expense of maintaining the schools. It is an American boast that wages have gone higher from year to year in this country. It is a regret that the cost of living has gone higher. The increase of teachers' salaries is part of the American boast.

Secondly. Better education from year to year is another American boast. State laws require better teachers, wider opportunity for all kinds of children, better buildings, better equipment, fire proof construction, better light and ventilation and working conditions, better supervision and care of the health of the children in school, and purchase at public expense of all school books and supplies. These results are every year the evidences of American good faith in making good the national ideals.

Thirdly. The largest item of all is the direct because of the foregoing: More children go to school; more children want to stay on longer in school; so that there are larger and larger numbers all the time to be educated. The records show that for many years the rate of increase in school attendance from year to year has been much larger than the rate of increase of the population.

In a word, the plan to educate more of the children of all the people and to educate them better is succeeding. The laws of New Jersey have kept pace fairly well, every year, with the leaders in this national movement. The increased tax rate is the price of a big harvest of future American citizens.

WILLIAM S. TYLER.

P. H. S. GIRLS LOST TO CRANFORD ELEVEN

Local Hockeyists Defeated by a Score of 3 to 0 at Cranford.

Playing their third game of the season the Plainfield High School girls' hockey team was defeated by the girls of Cranford High School at the latter place yesterday afternoon by the score of 3 to 0. The local team was crippled to some extent by the absence of Miss Marjorie Biedelman and Miss Celia Cottrell, and hope to get revenge when the Cranfordites appear next Thursday afternoon at Parker Field. Owing to the pressure of other school activities the P. H. S. maidens have had very little practice since their last game which was played early in the fall and the bad condition of the rival team's field was another of the impediments they had to overcome.

The teams lined up as follows:

Plainfield. Cranford.
Esther Phillips..Miriam Humphries
centre forward
Marion Wean.....Esther Gruet
right inside
Esther Brownlee...Lorna Desmond
left forward
Nettie Soloman....Mildred Bourne
left wing
Helen Bryniarski...Catherine Munn
right wing
Marguerite Arnold....Miriam Towl
right halfback
Mary Wilson.....Elaine Desmond
centre halfback
Elsa Schwed .....Ranie Miller
left halfback
Minnie Soloman.....Eucile Hagen
right fullback
Edith Ogden .....Frances Burr
left fullback
Edith Arnold .....Frances Everett
goal

Goals—Misses Bourne, Elaine Desmond and Esther Gruet.

AT ST. MARY'S COLLEGE

(Continued from page 1.)

gram. The exercises will begin Sunday afternoon, May 25, at 3 o'clock with the Benediction of the Most Blessed Sacrament and the baccalaureate sermon by the Rev. William J. McConnell, superintendent of parish schools at Belmar. The class day exercises will be held Monday afternoon at 3 o'clock, in the gymnasium and on Tuesday morning at 10:30 o'clock there will be the inter-class field day tournament on the tennis court.

The commencement exercises will be held Wednesday afternoon at 3 o'clock. The address will be made by the Rt. Rev. James A. McFaul bishop of Trenton. There will also be an address by the Rev. John W. Norris, of Deal, and the baccalaureate address will be made by Dr. James J. Walsh, of New York city. The Rev. William H. Miller, pastor of St. Joseph's church, will present the candidates for degrees. The alumnae banquet will be held in the college dining hall, Friday afternoon at 12:30 o'clock.

—Somebody will take the first direct step toward home ownership today, influenced entirely by one of the real estate ads in the Press. Is it to be You?

SEEKING SERUM FOR PNEUMONIA

Rockefeller Institute Physicians Are Making Rapid Progress.

CURE IS NOT YET PROMISED

Experiments Show That Disease Is Caused by Several Related Organisms Instead of by a Single Germ, as Many Others Are—Antitoxin May Soon Be Perfected.

Pneumonia may soon cease to be one of the most terrible of acute diseases if success rewards certain promising experiments conducted recently at the Rockefeller Institute For Medical Research, in New York. Important knowledge concerning the disease has been revealed, and a serum is being perfected, according to reports which still lack the confirmation of the institute officials.

While it is yet too early to determine definitely how far the new antitoxin will reduce the death rate, it is known that excellent results were obtained during the winter at the hospital connected with the institute.

The serum is based on the discovery that pneumonia, like a number of other germ diseases, is not produced by a single organism, but by several closely related organisms, or "strains." The experts of the institute have succeeded in isolating about eight of these strains and have developed serums which have been found to react on two of them.

Authorities Interested.

Dr. Walter Bensel, sanitary superintendent of the health department of New York city, said recently that the department was keeping in touch with the institute's experiments along this line and that he had every reason to believe its efforts would ultimately be crowned with success.

When the serum is ready for distribution, he said, it would doubtless be placed in the hands of health departments all over the country and dealt out by them to local physicians, as is done in the case of diphtheria antitoxin in some cities.

Henry James, Jr., manager of the institute, when asked for specific details regarding the serum said nothing definite could be given out by the institute at this time.

He admitted, however, that experiments were being carried on with a view to developing a pneumonia antitoxin. Full details would be published when it had been perfected, he said.

He would give no idea as to when that would be, but it is understood the directors are preparing to issue an announcement on the subject this summer.

Method of Preparation.

The process followed at the institute, it is understood, is approximately the same as that used in the preparation of most other serums. A horse is inoculated with one of the strains, mildly at first, but with gradually increased doses until he becomes immune. A preparation of his blood is then injected into the veins of the patient.

The only difficulty to be solved in the case of the new antitoxin is the determination of the particular strain which has caused the disease in the patient. It has been found that the serum produced from one strain has no effect upon any of the others.

So far the method adopted has been to inoculate several mice with the sputum of the patient to be treated. The mice are then in turn given an injection of the sera prepared from the various strains. At the end of twenty-four hours or less one of the mice will be found in a healthy state, while all the others will have developed symptoms of pneumonia. It only remains to inoculate the patient with the same serum as that used on the well mouse.

This method has so far proved infallible in the case of only two of the strains, according to the information obtainable at present. Those familiar with the work of the institute are confident, however, that it is only a question of time before sera are developed for the other strains.

No one can tell yet, of course, whether the eight strains found represent all those into which the pneumococci are divided.

The bacilli responsible for blood poisoning, for instance, are said to exhibit twenty varieties, and other bacteria are almost as diversified.

Only patient study and long experimentation can succeed in isolating the mysterious strains, it is said, since at present they are rarely distinguishable under the microscope.

Among the greatest of the institute's recent medical discoveries is the transplantation of living organisms, for which Dr. Carrel is largely responsible.

It has also succeeded in isolating the germ of infantile paralysis and in developing a serum for the treatment of cerebrospinal meningitis, both of which diseases have baffled the profession since time immemorial.

Long Aeroplane Flight.

Gustav Hamel recently flew in an aeroplane from Dover, England, to Cologne, Germany, a distance of 245 miles without a stop. He carried a passenger. The trip was made in 238 minutes. Hamel and his companion passed over four frontiers and encountered five rainstorms on the journey.

—The best "bargain" in a furnished room which anybody will find in the city today will be found by a classified ad answerer who acted promptly!

PROFIT SHARING COUPONS WITH ALL SPECIALS.

Saturday's Best Bargains

IN THE SHOE DEPARTMENT.

Women's Patent leather Pumps and Oxfords, all widths, all sizes; $4.00 values; Saturday.....$2.89

A SALE OF PETTICOATS.

Made of good quality black percaline, with wide ruffle; worth 50c; Saturday 29c

THE FURNITURE DEPARTMENT.

Has a special lot of mission Arm Chairs and Rockers, weathered oak finish, with imitation leather spring seats; worth $5.00 regular; Saturday $2.98

EMBROIDERED DRESS PATTERNS.

For children; made of fine white repp, stamped ready to embroider; sizes 1 to 3 years; worth 50c; Saturday...29c

SALE OF RUFFLING.

Pretty shadow lace ruffling in white and cream color; two to four inches wide; values up to 50c yd.; Saturday 19c

DE BEVOISE BRASSIERES.

The regular $1.00 quality of this well known make of Bust Supporters; fancy trimmed; Saturday.....69c

PEROXIDE HYDROGEN.

The famous Hydrox brand, in 16, 8 and 4-ounce sizes; reg. price 25c, 15c and 10c a bottle; Saturday 14c, 9c & 5c

IN THE BASEMENT.

You'll find a lot of good No. 6 Brooms with four rows of stitching, such as you'd pay 35c for; Saturday.....23c

IN THE CARPET DEPARTMENT.

Primrose Rugs, in soft colors for bed rooms; 9x12 size; regular $12.00 Rugs; Saturday.....$8.98

MOTHER'S FRIEND STOCKINGS.

For boys and girls; light and heavy weight; fast black, all sizes; values up to 29c a pair; Saturday.....21c

THE WASH GOODS DEPARTMENT.

Offers 27 inch mercerized Poplins in plain colors, stripes and dots; worth 29c a yard; Saturday.....21c

DO YOU SHAVE YOURSELF?

Listen to this. A Giant Jr., Safety Razor with four blades, Colgates Shaving Stick or Powder and a Rubberset Lather Brush. The complete combination Saturday...59c

TOWELING SPECIALLY PRICED.

Here's a lot of heavy pure linen crash, bleached, with fancy borders; worth 12½c a yard regularly; Saturday..9c

SALE OF RAIN COATS.

Women's rubber surface Rain Coats; tan color with plaid lining, usually $3.98; Saturday $1.98

BEAUTIFUL WASH SILKS.

27 inches wide, in a variety of plain colors and neat stripes; about half silk and worth 39c a yard; Saturday.19c

IN THE MILLINERY DEPARTMENT.

We offer you a choice of any of our elegrantly trimmed hats; all the latest models; Saturday HALF PRICE.

CHILDREN'S SHOES **Woodhull & Martin Co.** WOMEN'S SHOES

"The Store That Gives You 5 Per Cent. Profit Sharing Coupons."

PERSONAL.

Mr. and Mrs. Malcolm McKenzie, of Watchung avenue, gave a children's dance at their home, last night, for their daughter, Dorothy McKenzie. There were about thirty children present.

Mrs. Francis deLacey Hyde, of Mountain avenue, the borough, left this morning for Chicago. She will return home next week.

Dr. B. VanD. Hedges, of Watchung avenue, who recently returned from Hot Springs, Va., with Mrs. Hedges, is spending a few weeks at Chester, Morris county. Dr. Hedges is much improved from an attack of rheumatism.

FRANK NEAL FARMER.

Frank Neal, of West Front street, has decided to devote his time to farming. He will convert the tract of land in the rear of his home into a farm. Mr. Neal was seen yesterday ploughing up the land preparatory to tilling the soil.

—A great deal of today's "Good luck" is going to attach itself to those who read and investigate Press want ads

MAY 17 IN HISTORY.

1689—Beginning of King William's War, which lasted eight years.
1757—First commencement at the college in Philadelphia, afterwards the University of Pennsylvania.
1838—Pennsylvania Hall in Philadelphia dedicated as an abolition hall a few days previously, burned by a mob.
1863—Battle of Big Black River, in which the Confederates made their last stand before retiring into Vicksburg.
1879—Archaeological Institute of America organized at Boston.
1912—National Socialist Convention at Indianapolis nominated Eugene Debs for President.

Headquarters for
GIBSON'S
RYE
E. C. WESCOTT,
115 East Front Street.

RESTAURANT
NEIGHBOUR
CATERER
133-135 North Ave.
TELEPHONE

FOUR NEW YORK POLICE CAPTAINS GOING TO PRISON

① HUSSEY, ② THOMPSON, ③ SWEENEY AND ④ MURTHA GOING ABOARD FERRY BOAT FOR BLACKWELL'S ISLAND

Here are pictured the four New York police captains found guilty of conspiracy and graft in the recent sensational trial just ended, going about the boat which will take them to Blackwell's Island, where all criminals are sent before being sentenced. The personnel of the picture is:—(1) Hussey, (2) Thompson, (3) Sweeney and (4) Murtha.

CITY NATIONAL BANK
PLAINFIELD, N.J.
ORGANIZED 1875

TO SAFEGUARD YOUR FUNDS
while traveling and secure available cash at any point, our
TRAVELERS CHECKS
afford you the best medium.
We have them for sale at reasonable cost.

4% Interest paid on Savings Accounts.

Capital $150,000.00 Surplus and Profits $290,000.00
(all earned)

RANGES, WATER HEATERS AND NINETY CENT GAS

With gas reduced to 90 cents per 1,000 cubic feet there is no good reason for anybody using coal to do cooking with or for heating water.

Gas is cheaper, quicker, cleaner and more convenient.

We have the very best types of ranges and water heaters. The prices are low and the terms easy. Let us convince you.

PUBLIC SERVICE GAS COMPANY

OXADINE

ANTISEPTIC PROPHYLACTIC ALKALINE

TRADE MARK REGISTERED

IF YOU ARE CAREFUL AND CONSIDERATE ABOUT THE HYGIENIC CONDITION OF YOUR MOUTH, YOU SELECT AND USE THE PROPHYLACTICS WHICH YOU THINK ARE THE BEST. IT IS TRUE THAT ALL TOOTH POWDERS MANUFACTURED AND SOLD TODAY, CAN NOT BE THE BEST. SOMEWHERE AMONG THE **BESTS** THERE IS A BETTER—SOMEWHERE AMONG ALL THE TOOTH POWDERS THERE IS ONE THAT GIVES YOU MORE FOR YOUR MONEY THAN ANY OTHER TOOTH POWDER ON THE MARKET. OXADINE TOOTH POWDER CONTAINS MAGNESIUM PEROXIDE AND WHEN BROUGHT IN CONTACT WITH THE SECRETIONS OF THE MOUTH LIBERATES **FREE OXYGEN** WITH THE FORMATION OF **MILK** OF **MAGNESIA**. NO OTHER TOOTH POWDER CONTAINS MAGNESIUM PEROXIDE. NO OTHER TOOTH POWDER GIVES YOU THE COMBINED BENEFICIAL ADVANTAGES OF **OXYGEN** AND **MILK** OF **MAGNESIA**. NO OTHER TOOTH POWDER IS AS PLEASING AND PLEASANT TO USE. THESE ARE THE REASONS WHY OXADINE IS THE BEST TOOTH POWDER SOLD TODAY.

At all leading drug stores.

THE OXADINE COMPANY
MANUFACTURING CHEMISTS.
2 Rector St., New York. Laboratories, Westfield, N. J.

AMUSEMENTS. AMUSEMENTS.

PLAINFIELD THEATRE

MONDAY, MAY 19

William A. Brady Announces
A Startling Play

"The Family Cupboard"

with

MADGE KENNEDY
(Little Miss Brown)
and
WILLIAM MORRIS
(Late of Belasco's, The Concert Co.)

FOR THE BENEFIT OF THE USHERS

Prices . . . 25c, 50c, 75c, $1.00, $1.50

PHOTOS MATZEN

LARGE PICTURE FREE!

With one dozen of our 1a Cabinet Photographs we will give free one large (16x20 in.) Platinograph for framing.

CHRISTIAN F. MATZEN
The Photographer.
131 E. Front St. Tel. 867-W

Hunterdon County.

Mr. and Mrs. Frank McEvoy and son, Francis McEvoy, of Newark, were guests yesterday of Mrs. McEvoy's brother-in-law and sister, Mr. and Mrs. Michael Mullin, of Glen Gardner.

Mrs. John D. Hornby has returned to her home in Glen Gardner, from Asbury Park.

Frederick Houston, of Glen Gardner, went to the Easton (Pa.) Hospital yesterday, where he is expected to have his foot amputated. He has suffered for several years with tuberculosis of the ankle bone.

After a visit in Glen Gardner, Miss Helen McEvoy has returned to her home in Newark.

Rev. Walter Bonnell, of Trenton, is visiting his mother, Mrs. Mary Bonnell, of Glen Gardner.

Professor Ira L. Kinney, principal of the Hampton Public School, has tendered his resignation to the Board of Education.

Somerville.

The proclamation against dogs running at large without a muzzle went into effect yesterday.

John N. Davis has been elected to succeed the late Dr. R. B. Rapelye as treasurer of the First Reformed church.

Arrangements are being made for a meeting of the Sunday-school workers of Bridgewater Township in the Second Reformed chapel next Thursday. A township association will be organized.

Mrs. Hugh F. Cary has been entertaining Miss Eudora Rhinehart, of Lebanon.

Mrs. C. W. Dickinson, of Nutley, is visiting Mrs. C. H. Bateman.

Mrs. Frederick Robbins, of New York, is visiting her mother, Mrs. John T. Conklin.

Mrs. William Wharton is the guest of Mr. and Mrs. Alexander Watt.

Joseph Kennedy, of Plainfield, is the guest of his aunt, Mrs. John Heimer, of Canal street, Raritan.

John McNally has returned to his home in Trenton, after a visit to his grandfather, John McWilliams, of Raritan.

New Providence.

Miss Ethel Smith, of Newark, is making a short stay with her uncle and aunt, Mr. and Mrs. James Smith, of Mountain avenue, Murray Hill.

Norman Woodruff, of Springfield avenue, is confined to his residence by illness.

Miss Mary Hedges, of Summit, is the guest of Mr. and Mrs. John M. Badgley, of South street.

This afternoon, on the Passaic Oval, the New Providence A. A. will play the Millburn baseball team.

Mrs. Georgianna Cook, of Orange, is the guest of Mr. and Mrs. John W. Dickinson, of Springfield avenue.

The legal voters of the borough assembled last evening in the Lincoln School and voted on two propositions—one to enlarge the present structure by an addition of four rooms, the other to build a two-room building at Murray Hill, a rapidly growing suburb of the borough.

North Branch.

Mrs. William E. Du Mont and Miss Anna M. Stephens returned to their homes at North Branch Depot yesterday after a stay in New York.

James Carroll, of Deal, is spending a few days visiting friends in this section, where he formerly resided.

The body of William H. Sharp, twenty-seven years old, was interred in the cemetery at Neshanic yesterday, with services at the grave. He was a son of Mr. and Mrs. David S. Sharp, of Plainfield, and died there.

John E. Glaser, of Newark, is visiting his parents, Mr. and Mrs. J. C. Glaser.

Miss Julia Duyckinck, of Roselle, is the guest of Dr. and Mrs. James D. Van Derveer for a few days.

Mrs. Mary Shurts, of Neshanic, is visiting her sister-in-law, Mrs. Benjamin Holcombe, at Montgomery.

Miss Anna Williamson, of New York, is the guest of Mrs. John W. Thatcher at Neshanic Station.

Mrs. John Van Fleet, of Somerville, returned home today after a visit to relatives in this vicinity.

Mr. and Mrs. Edward L. Blaufuss, of North Branch Depot, are home from a visit to Mr. and Mrs. Charles Horner at Neshanic.

Harold Schenck, after spending a year at Raton, N. Mex., for the benefit of his health, has returned to Neshanic Station. He is a son of former Judge Louis H. Schenck.

Arrangements are being made by the Epworth League of the Methodist church at Neshanic Station for a sociable, which will be held at the home of Mr. Grover Hoffman on Wednesday night.

Miss Ruth Hull, of Neshanic, is home from a visit to her brother, Horace Hull, in New York.

Miss Cassie Green, of Elizabeth, is spending a week at South Branch, where she formerly resided.

Mr. and Mrs. Walter Van Camp, of Plainfield, have been visiting Mr. Van Camp's parents, Mr. and Mrs. John T. Van Camp.

High Bridge-Califon.

Miss Olive Hoffman, of Newark, is visiting her sister, Mrs. Raymond Tigar, at Califon.

Funeral services for William E. Emery, seventy-six years old, who died at the home of his son, Edward Emery, at Califon, were held Thursday afternoon at the New Stone Presbyterian church. Interment was in the New Stone Union cemetery. He leaves four daughters, six sons, three brothers and two sisters.

A delegation from Lebanon Township called upon Road Commissioner Stevens, at Trenton, Wednesday, relative to the proposed macadam road from Califon via Lower Valley, Little Brook, Anthony and Mt. Bethel to the Warren county line at Changewater. Mr. Stevens will inspect the route May 23. This road would pass through the centre of the township and make a direct route from Morristown to Easton, avoiding Schooley's Mountain.

The condition of Frank Hoffman, who underwent an operation at his home at Middle Valley, is somewhat improved.

Miss Ruth Hill, of Washington, is visiting her grandparents, Mr. and Mrs. Calvin Hill, Railroad avenue, Califon.

Mrs. John W. Beaty, Miss Naomi Beaty, Mrs. David K. Apgar, Mrs. John C. Waters, Mr. and Mrs. Lester Apgar, Mr. and Mrs. John Apgar and Mrs. J. Barton Apgar, of Califon, spent Wednesday at Easton

Mrs. Elizabeth Force, Mrs. Carrie Johnson, Mrs. Manches Apgar, Mrs. W. Lance Alpaugh, Mrs. George Thomas, Mrs. Susan N. Wise and Mrs. Philip R. George represented the W. C. T. U. of Califon at a convention held at Mendham Wednesday.

German Valley.

More than 100 friends of William S. Howell surprised him at his home in Chester, Thursday night. Mr. Howell will leave about June 2 for Athens, N. Y., where he has purchased a hotel.

Miss Flora Scribner, of Newark, is spending a week at the home of her parents, Mr. and Mrs. Charles Scribner, in Chester.

A miscellaneous shower party was given at the residence of Miss Mary Denise Cooper Wednesday afternoon, in honor of Miss Mildred E. Searles, who is to be married to Rev. Charles Brown Roach, of Asheville, N. C., early in June. Guests were present from Newark, Summit, Montclair, Bartley and Chester.

Claude Barkman, of Chester, has mumps.

Miss Louise Cool returned to German Valley last Wednesday after spending the winter in Dewey, Kan.

Miss Evah Hughson, of Chester concluded a visit to Mr. and Mrs. William Hunt, Newark, last Wednesday.

Miss Dora Swartz, youngest daughter of Mr. and Mrs. David Swartz, of German Valley, graduated last Wednesday as a nurse from the New Brunswick Hospital.

Mrs. Mary E. Russell, of German Valley, concluded a three weeks' visit to her son, Dr. Julian W. Russell, of Brooklyn, Wednesday.

The Woman's Home and Foreign Missionary Society of the German Valley Lutheran church held a meeting Thursday afternoon at the home of Mrs. John T. Naughright, that village. The subject discussed was "China's New Day." Mrs. George T. Swackhamer, Mrs. John S. Barkman and Miss Julia Swackhamer were leaders.

A strawberry and ice cream social was held last night in the Congregational chapel in Chester.

Bound Brook.

Funeral services of the late Charles Herbert Tucker, who died at Atlantic City on Wednesday, were held at his home on the River road, this afternoon at 12:30, conducted by Rev. William T. Boult. Interment will be made in Greenwood cemetery in Brooklyn.

Mrs. Fred Wilbee, of Philadelphia, is spending a few weeks with Mr. and Mrs. Arthur Nutting.

Rev. and Mrs. C. J. Culp have returned from their trip to Richmond, Ohio.

Mrs. Raymond C. Stryker has been visiting Mr. and Mrs. William J. Stryker, at Whitehouse Station, this week.

The Y. M. A. baseball team is playing the Far Hills team at that place, this afternoon.

Miss Margaret Powers, of South Bound Brook, and Miss Mae E. Merry, of New York city, spent a few days this week with Nicholas Powers and Edward Bowlby, at Doylestown, Pa.

The entertainment committee of the Middlebrook Country Club will hold an informal dance at the club house tonight.

"The Dimensions of God's Love" will be the subject of Rev. C. J. Culp's sermon tomorrow morning at the Presbyterian church. The Christian Endeavor Society will meet at 6:45 in the chapel, when the third chapter of the study of "China's New Day" will be taken up under the leadership of the pastor.

Mrs. Fred Hamilton entertained Mrs. L. Delaney, Miss Elsie Lang, Miss Nellie Nelson, Miss Margaret Hughes and Miss Lottie Pringle, of Newark, on Wednesday.

George Groff, of Norwich, Conn., spent a few days with Mrs. Roberson, at the Sterling House.

Services at the Congregational church tomorrow will be as follows: Sunday-school at 10 a. m., morning service at 11 o'clock, subject, "The Vision Splendid;" Christian Endeavor will meet at 6:45 p. m., address by Mrs. Heilman.

Tomorrow night the anniversary of the Epworth League will be observed at the Methodist church. Mr. Sutherland, from Madison, secretary of the Young People's Missionary Movement, will speak.

Herant M. Kiretchjian, of Constantinople, will speak at the Bound Brook Presbyterian church tomorrow evening. His subject will be "The Turk and the Christian in the Balkan War." All are invited to attend.

"Ideals of Fellowship" will be the subject of Rev. Harold E. Green's sermon tomorrow morning at the Reformed church. Fred L. Hill will sing "The Holy City." In the evening the pastor will speak on "The Tenderness of Jesus."

Mr. and Mrs. Thomas D. Van Syckel are receiving congratulations on the arrival of a girl.

Westfield.

The Board of Education prepared last night the data to be presented at a public school meeting Monday night at the Washington School.

Funeral services for William S. Hale were held Thursday at his late residence in Highland avenue. Rev. Howard Rush, of St. Paul's church, officiated.

Complaints have been numerous lately that automobile drivers ignore the traffic regulations and orders have been given to the police to see that the rules are strictly followed by outside as well as local drivers.

Whitehouse.

Rev. Edgar R. Cooper, of Bridgeport, Conn., who is visiting Hampton relatives, will preach at both services in the Lutheran church at New Germantown tomorrow. He is a candidate for the pastorate.

The work of laying water pipes at Whitehouse Station is progressing rapidly. Fire hydrants will soon be stationed at different points in the town.

Mr. and Mrs. Edward Lindabury, of Frenchtown, are guests of Mrs. Lindabury's mother, Mrs. William Jones, at New Germantown.

George Sutton, of New Germantown, has bought an automobile.

Mrs. Joseph H. Lindsley, of East Whitehouse, was the guest Thursday of relatives in Glen Gardner and Hampton.

A new public library is soon to be established in East Whitehouse. It will be open once or twice a week. Many books have been ordered. It will be located in the public school building.

Professor Theodore A. Sutton, of Whitehouse Station, who has been the principal of the public schools at Lebanon for three years, has accepted a position as principal of the schools of the borough of Milford. He formerly taught at Whitehouse Station and Branchville.

An old folks' concert will be held in Barnet Hall, New Germantown, Wednesday night, for the benefit of the church improvement fund.

A. J. Opdycke, of the Soldiers' Home, Kearny, is visiting his brother, Edward Opdycke, at New Germantown.

Mrs. C. A. Overton has returned to her home in Brooklyn, after a visit to her daughter, Mrs. W. Anderson Smith, at Peapack.

Rev. J. M. Harper, of Peapack, has bought an automobile.

The Misses Elizabeth and Anna Petty, of Bernardsville, are visiting Miss Elizabeth DeMott at Gladstone.

Mrs. Sarah Ballentine and daughter have gone to Rahway to visit Professor and Mrs. S. C. Strong.

The opening game of the season of the Peapack Baseball Club will be held this afternoon on the club grounds with a nine from Basking Ridge.

Mrs. Robert Hageman and daughter, of Pottersville, are visiting Mrs Hageman's parents, Mr. and Mrs. J Rush Smith, at Gladstone.

Flemington.

Mrs. Arthur F. Foran, of Flemington, will be the soprano soloist in Woodman's cantata, "Message of the Star," which will be presented in the First Reformed church, Somerville, Sunday afternoon, May 25. Several other Flemington singers will assist in the chorus. Professor Norman Landis, of Flemington, will direct the choir.

Christian A. Jurgensen, of Goshen, N. Y., has purchased the James B. Fulper farm at Sergeantsville. He took possession Thursday and his family will join him within a few days.

The trustees of Flemington Lodge No. 94, I. O. O. F., have organized with Pierson C. Hellyer, president; Peter Tyler, vice president, and Howard Sutphin, secretary and treasurer.

The Hunterdon County Woman's Christian Temperance Union held its spring institute at Frenchtown M. E. church Thursday. The principal address at the evening session was made by Mrs. Martha M. Allen, whose subject was "Old Delusions Dispelled." Other addresses were made by Mrs. Julia A. Powell and Mrs. Florence McEwen.

Lambert Boeman Post, No. 48, G. A. R., will attend divine services in a body at the First Presbyterian church, Sunday morning, May 25. Rev. Dr. A. W. Sonne will address the veterans.

Miss Inez Post entertained at the home of her parents, Mr. and Mrs. Aaron Post, Wednesday night.

Eli Hamilton is spending two weeks at Ringoes.

Rev. Dr. A. W. Sonne, pastor of the Presbyterian church will deliver the baccalaureate sermon to the graduating class of the Reading Academy High School in the Presbyterian church, Sunday night, June 15.

'Plains & Fanwood.

Theodore J. Shirley, of Mountain avenue, has returned home from Texas, where he spent the winter months. His wife is still in the southwestern State.

The Parish House second baseball team will go to Plainfield today, where it will oppose the strong B. A. A. nine on Parker Field.

About fifteen boys applied to become boy scouts at an organization meeting held last night in the Parish House. Instructor Batterson addressed the boys telling them the purpose of the movement; of its scope and value to boyhood training. It is probable that an entertainment will be given in the near future the proceeds of which will be devoted toward purchasing uniforms and other equipment necessary.

Sidney Lidgate has fully recovered from his recent illness.

John Wade has returned home after spending several days in New York where he visited friends.

Miss Helen Southard entertained a number of school chums last night at her home in Cook avenue.

Mrs. Fred Wilkinson, of Newark, is visiting relatives in Park avenue.

Work on the macadamizing of Russell road in the borough is progressing rapidly. Weldon Bros., of Scotch Plains, were awarded the contract by the Common Council.

Thomas Norten, of the borough, is serving on the petit jury at its present session in Elizabeth.

The Fanwood Fire Company will hold a regular monthly meeting in the Fanwood fire house on Tuesday evening at 8 o'clock. The date of the next social affair for the benefit of the firemen's bowling fund will be decided upon.

The Musical Club will hold a weekly meeting at the home of S. E. Van Hoesen, in the borough, Monday evening.

Mrs. Louis Dunn, of Linden, is spending the week-end as the guest of Mrs. Benjamin Kaufman, of Westfield avenue.

The local school children are making preparations for Memorial Day this year as it will mark a half century since the battle of Gettysburg. Exercises will be held in the assembly room of Public School No. 1 on Thursday, May 29. Special music and recitations will be given by the pupils. A delegation from Winfield Scott Post will be present as usual, headed by Captain Hand.

James Sands, of the borough, has removed into his new house on South avenue.

Dunellen & Vicinity

Mr. and Mrs. Charles F. Adams, of Park street, are being congratulated by their many friends on the arrival of a ten-pound baby boy.

Carl Beiler has taken a position at the Herbert L. Pierce market.

Joseph Kelly has practically recovered from his recent illness.

At the regular meeting of Lakeside Council, held last night in Friendship Hall, tentative arrangements were made for the council's participation in the monster civic celebration to be held July 4 in Dunellen.

Charles Bogue is now employed by the New Market Coal & Grain Company.

Mrs. Abram G. Nelson has been entertaininng Mrs. Elizabeth Bunnell, of Union.

Mrs. Mary C. Squires, of New Market, has returned from a visit at the home of Mrs. Mary C. Squires, of Newark.

William Jenner, of New Market road, is detained at his home with illness.

Arthur Miller, of Shady Dell, has resigned his position with the Manhattan Opera House, New York, and will operate his farm during the summer.

Members of Friendship Circle will be entertained Thursday afternoon by Mrs. J. E. Meeker, of 970 Arlington avenue, Plainfield.

Mr. and Mrs. Hiram J. Scandell are entertaining Mr. and Mrs. Roy Snyder, of Midland Park.

Four candidates will receive degrees at the next meeting of the New Market Grange to be held Thursday night.

Abraham Greenfield has purchased a new motorcycle.

The Rev. H. N. Jordan and family will be tendered a reception by their many friends tonight in the Seventh-Day Baptist church. The pastor and his family will soon leave for their new home in the West and their many acquaintances have arranged this affair to bid them "bon voyage."

THE PLAINFIELD THEATRE.

Miss Madge Kennedy, late star in "Little Miss Brown," and William Morris, who registered a distinct hit in David Belasco's production of "The Concert," will be seen at the Plainfield theatre Monday evening, May 19, in a new play called "The Family Cupboard," to be produced by William A. Brady, for the ushers' benefit. The story of the play concerns the family of Charles Nelson, a New York man of wealth. Through the desire on the part of his wife to become a social leader, the husband finds himself robbed of the championship he knew before the "society bee" had poisoned her nature. Eventually, the absence of this comradeship drives the husband to distraction and he seeks elsewhere for his happiness. The revelations that follow bring to the surface a most unusual family skeleton, with both the father and his young son enmeshed in the tangle. Throughout the four acts of the play there are many startling scenes, and the climaxes follow in such rapid succession that from the rise of the curtain until the final scene there is an abundance of thrills. The complete cast, in addition to Miss Kennedy and Mr. Morris, will include Olive Harper Thorne, Elsie Hitz, Teresa Deagle, Ray Bowden, Gertrude Siebold, Lenna Duer, Rodney Hickok, John Bowers, George Pauncefort, Ned A. Sparks, Charles Stanley, Sidney Macey and Tom Lemonier.

JUNIOR MEMORIAL DAY.

The memorial committees of the Jr. O. U. A. M. Councils of the city met last night to complete arrangements for the annual service to be held on Sunday, June 1, in Evergreen cemetery on Plainfield avenue. The committee comprises Guy Thomas, W. H. I. Cubberley, C. S. Wilson, G. S. Martin, J. J. Kleiner, B. H. Borman, Joseph Martin, Franks Downs, A. H. Peck.

—For best results advertise in the Daily Press

WHY WOMEN SUFFER.

Many Plainfield Women are Learning the Cause.

Women often suffer, not knowing the cause.

Backache, headache, dizziness, nervousness,

Irregular urinary passages, weakness, languor—

Each a torture of itself.

Together hint at weakened kidneys.

Strike at the root—get to the cause.

No other remedy more highly endorsed than Doan's Kidney Pills.

Recommended by thousands—

Endorsed at home.

Here's convincing testimony from a Plainfield citizen.

Mrs. C. B. Coriell, 60 Manning Ave., Plainfield, N. J., says: "I suffered from kidney disorders for years and the principal symptom was a severe backache. Since I learned of Doan's Kidney Pills, I have taken them off and on and they have always acted like magic, giving me prompt relief."

For sale by all dealers. Price 50 cents. Foster-Milburn Co., Buffalo, New York, sole agents for the United States.

Remember the name—Doan's—and take no other.—Advertisement.

COAL DEALERS.

TenEyck & Harris
Dealers in
LEHIGH VALLEY COAL.
Office Rowley's Drug Store. 216 W. Front St. Tel. 2081-J-2.

TenEyck & Kelley
COAL
141 South Ave. Tel. 1155

R. L. CLINE
(Successor to C. H. Rugg & Co.)
BEST LEHIGH VALLEY COAL.
Yard and office 432 W. 3d St. Tel. 53

W. MEYERS & SONS
COAL
COKE AND WOOD
Office tel. 1152-w. 121 Watchung Av.
Yard tel. 1911-w
4th and Washington Sts.

POSTMASTER ALLEGED SHORT IN ACCOUNTS

Sterling, May 17.—Raymond A. Alland, postmaster of this town, was taken into custody by United States Deputy Marshal Louis G. Beekman, yesterday afternoon. It is claimed that Alland was found to be $150 short in his accounts. He was taken from this town to Newark and arraigned before United States Commissioner Richard Stockton, who held him in $2,000 bail for arraignment Monday morning at 11 o'clock. Alland is at present in the Essex county jail.

YESTERDAY'S WEATHER.

Maximum temperature	8
Minimum temperature	5
Mean temperature	6
Normal temperature	6
8 a. m. temperature	56
8 p. m. temperature	72

—For best results advertise in the Daily Press

ADVERTISED MAIL MATTER

E. H. BIRD, P. M.

Plainfield, N. J., May 17, 1913.

Atchins, Mrs. H.; Arnold & Co., J. P.

Brown, Mr. Alfred; Brockman, Miss Julie; Botterill, Mr. S.; Beemer, Mrs.; Bower, Mr. L.; Booth, Chas E.; Brown, The Rev. Dr. and Mrs W. A.

Capron, Mrs. Edward; Clark, Mr L.; Condit, Mrs. F. W.; Cohens, Mrs Eliza.

Delle, Mr.; Dubois; Dewar, Mr. James; Daniel, Miss Eliz. I.; Dune, Mr. ohn; Dewey, Miss Gertrude.

Frase, Mrs. L.; Frazee, Mr. Alex Gallaher, Mrs. C. E.; Gleason, Mr J; Grossarth, Mr.

Haveron, Dr. R. H.; Harris, Mrs. Katie; Hedges, Miss C. F.; Horton Mrs. Edw. J.; Hurling, Mrs. Mary; Hyde, Mr. W. D.

Johnson, John; Joyce, Mrs. William; Johnson, Everett R.

Kall, Mr. A.; Knaus, Mr. Wm.

McNeil, Grace; McCarthy, Mrs. H F.; Melick, Mrs.; Monroe, Mrs. K C.; Moss, Miss Marie; Morgan, Mrs. L. H.

Norton Bros.

Phillips, Jr., Mr. Jas.; Penn, Mrs E.; Plainfield Record, The; 2 Phillips, Mr. Ray.

Quinn, Mrs. J. J.

Roberts, Mrs. David A.; Richardson, Esq., F. C.; Rice, Mrs. Arthur Ractowska, M. Wiktorya; Randell Mrs. Sarah.

Sutphen, Mrs. Annie; Sullivan, D E.; Stelle, Mrs. F. S.; Stewart, Mr John H.; Smith, Miss C. Estelle Smalley, Miss S. E.; Smith, Mrs. Garrett; Spencer, Mr. S. B.; Simmon Miss H. A.; Sackett, Mrs. W. H. Senn, Mrs. George.

Vreeland, Mrs. Ida.

Wood, Mr. Sam; Ward, Mrs. G. A T.; Wheeler, Mrs.; Wegan, Mr.

PLEASE SAY ADVERTISED.

ORGANIZED 1864

THE FIRST NATIONAL BANK OF PLAINFIELD.

A COMMERCIAL BANK WITH SAVINGS and SAFE DEPOSIT DEPARTMENTS.

FOUR PER CENT. INTEREST PAID ON SAVINGS ACCOUNTS.

HODGE'S PHARMACY

Y. M. C. A. BUILDING.

BELLE MEAD SWEETS.

Telephone 62.

PAINTERS AND DECORATORS.

AGENTS FOR

LIKE TILE

The Sanitary Wall Covering

WOOD KRUSTA

AOROCHROME WASHABLE WALL DECORATION.

Interior Decoration a Specialty.

Woolston & Buckle

Painters and Decorators,

145 NORTH AVENUE.

STOP---LOOK---LISTEN

You'll hear the birds singing and everywhere you'll see signs of spring, reminding you it's TIME TO PAINT. Let me give you an estimate.

JAMES C. HANSEN

DECORATOR AND PAINTER.

Dealer in Wallpaper, Paints, Oils, Glass, etc.

Distributor for John W. Masury & Sons' Pure Colors, Ready Mixed Paints, etc.

141 East Front St. Tel. 346.

HOWARD ELLIS BLAUVELT,

Landscape Architect.

Engineering and Constructions.

Representing the largest and best American and European Nurseries.

Ornamental Evergreens
Trees, Plants, Shrubs
Bedding Plants

Fertilizers

Landscape Gardening in all its branches

Rustic Construction
Garden Furniture, Vases, etc.

I would be pleased to submit designs and estimates, without cost.

335 West Front Street,
Plainfield, N. J.

Phones—Office, 1721; Residence, 730-R.
4 21 1mo

AUCTIONEERS.

MURRAY'S Storage Warerooms

At 326 to 332 West Front Street near Grove Street. The oldest storage in the city, formerly the Plainfield Storage Co. Over 40 separate rooms, dry and airy, large and small at very moderate prices. Many years experience in handling, buying, selling, packing and appraising goods.

ROBERT MURRAY, Auctioneer.
'Phone 666.

The Leading Auctioneers

W. A. SCHORB & CO.

Also Dealers in Second Hand Furniture--Bought and Sold.

120 Madison Av., Jackson Blg

Telephone 1707-W

AUCTION SALE

on Tuesday, May 20, 1913, at 1:30, and Thursday, 22, at the same hour, a large variety of everything useful for a home will be disposed of at this sale, viz.: Several chiffoniers, bureaus, sofas, rockers, desks, lawn seats, ice boxes, fine upright piano with player attachment etc. I will not be able to dispose of at the sale on Thursday the goods and chattels of the following parties for storage charges, unless said charges will be paid before that date viz.: Mrs. Carrie Clark and Mrs. Susan Smith. In addition to above, two vanloads will arrive on Wednesday which will be disposed of at Thursday's sale and must make room for same on Tuesday. All the goods are in good condition and can be seen Tuesday forenoon at the auction rooms, 328 West Front street, near Grove, where both sales will take place. 5 16 3

FOLKES & COX

LADIES AND GENTS TAILORS

SUITS MADE TO ORDER.

Remodeling, dry cleaning, dyeing and pressing. Special attention to monthly contracts for cleaning and pressing. Four suits and one overcoat cleaned and pressed at $1.50 per month. Second hand clothing bought and for sale.

328 Liberty St., corner Fourth.
'Phone 710-J. 3 7 tf

NOTICE

That all persons living in the City of Plainfield who own, keep or harbor one or more dogs, must renew their licenses for same on or before Tuesday, May 20. All such persons owning or harboring dogs who do not have dog licenses for same on or before this date will be prosecuted to the full extent of the law.

(Signed) PATRICK S. KIELY,
5 15 6 Chief of Police.

Kindling and Grate Wood.

Prompt deliveries Orders received at

89 SOMERSET STREET.

JOHN MOBUS.

P. O. Box 324. Telephone 19-F-4

EDUCATIONAL.

ORCHESTRELLE

In Circassian walnut, with music and bench; in excellent condition, cost $600, will sell at $200. Also HARDMAN PIANO in oak; cost $450, will sell at $200. Open evenings, 8 to 9. JOSEPH SATTELS, 108 North avenue. 5 14 tf

ADMINISTRATOR'S SETTLEMENT. Notice is hereby given, That the account of the subscriber, Administrator of Daniel Crowley, deceased, will be audited and stated by the Surrogate, and reported for settlement to the Orphan's Court of the County of Union, on Friday, the Twentieth day of June next.

Dated, May 17, 1913.

MICHAEL CROWLEY

REED & HETFIELD, Proctors.
Fees $1.20 5 17 5s

HARDWOOD FLOORING

PARQUETRY

OLD FLOORS REFINISHED.

GEO. E. WATT

156 North Ave. Tel. 832-W.

ON YOUR WAY

to the station stop and see Alex. Stills, the Barber, who has opened an up-to-date shop on Depot Park, near Eastbound Station. Special attention to children.

'Phone 322-J.

Green Vegetables

All the latest Garden Product received fresh daily at our store.

Asparagus	Green Beans
Wax Beans	Green Peas
Tomatoes	Strawberries
Lettuce	Cucumbers

NEUMAN BROS.

GROCERS

Watchung Ave. and Fifth St. Telephone 760

Efficient and Rapid Delivery Service to All Parts of the City

Mono Storage

SAFE, SOUND, SECURE

A Building of Concrete and Steel

WAREHOUSE

North Avenue

OPP. FREIGHT HOUSE;

125 East Front Street

HAND'S EXPRESS CO.

OLD RELIABLE

STORAGE

All Rooms Separate, Light and Dry

Furniture Packed and Shipped

Office 69 Somerset St. 'Phone 541

AWNINGS AND WINDOW SHADES

For residences, stores and office buildings.

CARPENTER SPRING SHADE AWNING

exclusively installed by us; this is the most simple, durable and artistic of awnings; raised and lowered from within.

HENRY J. SIEBERT & CO.

1147 East Jersey St.,

ELIZABETH, N. J.

(Phone 852 Elizabeth).

SMALLEY BROS.

147 NORTH AVENUE

Headquarters For All Kinds of

MEATS

Spring Lamb and Broilers a Specialty

LET US SERVE YOU

TELEPHONE 88-A

3,000 Roses

Two and three years old. Continuous summer bloomers:

Richmond Red, Golden Gate Light Pink, Pink and White Killarney, American Beauty Red and White, Wellesley Pink, Bon Silene, Radiance, Lady Hillingday Yellow; Red White, Yellow, Pink Ramblers; Casino Clematis (two years); Hollyhocks, Foxglove Gaillardias, and a large variety of hardy and green house plants

Visit our greenhouses, South avenue, near Netherwood Depot.

'Phone 331-J.

STANLEY

159 EAST FRONT STREET.

Store 'Phone 928.

JAMES M. PETTIT

Funeral Director

77 Chatham Street, Plainfield, N. J.

'Phone 1003-W.

Metuchen, N. J., 'Phone 149.

New York Office—48 Great Jones Street.

'Phone 3346-Spring.

OFFICES ALWAYS OPEN.

T. A. Moore

UNDERTAKER

612 E. Sixth St.

TEL. 741-R

Established 1872.

P. CASEY & SON,

UNDERTAKERS AND EMBALMERS

Office 116 Park Avenue, Tel 884-W. Res. 417 W. 3d St. Tel. 684-W. Office open day and night. N. Y. office 19 E. 22d St. Tel. 2094-Gramercy

A. M. RUNYON & SON,

UNDERTAKERS

402 Park Avenue. Telephone No. 40. Office open day and night. Office of Hillside Cemetery. New York office 50 Great Jones St Tel. call 3345-Spring. New York Embalmers License 1220 New York Registered Licensed Undertaker No. 315

JAS. J. CHAS. A.

J. J. & C. A. HIGGINS

FUNERAL PARLORS

Park Ave., Cor. Fourth St. Tel. 1753-J

Our Booklet Entitled "A Modern Mortuary Establishment" Sent Upon Request.

L. L. MANNING & SON,

STEAM GRANITE WORKS

Corner Central Ave. and West Front St Opposite First Baptist Church.

DIED.

PENEY—On Thursday, May 15, 1913, John Peney, in his 83d year. Funeral services at his late residence, South Plainfield, on Sunday May 18 at 2:30 p. m. Interment in the M. E. cemetery, Plainfield.

SQUIRES—At the parents' residence 733 Dixie lane, Saturday, May 17, 1913, Jean, infant daughter of Jean Douglass and Lewis Squires aged two years. Funeral private.

LOST AND FOUND.

LOST—May 16, pearl drop earrings, between North Avenue station and Thompson's garage. Reward, 950 Hillside avenue. 5 17 2

LOST—Small white West Highland terrier; long body, short legs, yellowish white long hair, chain collar; answers to name of Peggy. Reward, Mrs. Charles L. Sykes, 401 East Fifth street; Tel. 1565-R.

REAL ESATE AGENTS.

REAL ESTATE for sale, rent and exchange. Insurance in strong companies at lowest rates; money loaned on real estate. Thickstun & Emmons, 197 North avenue. tf

-CLASSIFIED ADVERTISEMENTS-

COPY RECEIVED UNTIL 1:30 P. M. DAILY

One cent a Word for first insertion, one-half a cent a word for each subsequent insertion of the same advertisement for less than one month. Fifty cents a line, (six words) for one month. DOUBLE CHARGE FOR CAPITALS. NO ADVERTISEMENT RECEIVED FOR LESS THAN 10 CENTS.

The Plainfield Daily Press cannot give information regarding advertisements for which answers are to be sent care of the Press. Persons replying to office addresses must mail or leave written answers as stated in advertisement.

HELP WANTED—FEMALE.

WANTED—White maid for general housework, to go away for summer; small family. 156 Westervelt avenue. 5 9 tf

WANTED—White woman to wash and iron Mondays and Tuesdays. Apply 248 East Ninth street. 5 16 2

WANTED—At Murray's Employment Registry, 326 West Front St., near Grove. 50 general housemaids for Plainfield, Westfield, Cranford, Bound Brook, Somerville, New Brunswick and seashore; must have good reference. 'Phone 666. 5 16 2

WANTED—Good cook; must have reference. Apply at once, 1,000 Central avenue. 5 9 tf

WANTED—Cook and laundress (white). Apply Mrs. Rosan, Farragut road; Tel. 593. 5 17 2

HAVE a place for a good plain cook and laundress; white. Apply to Mrs. Northern, 218 East Front street. 5 15 3

WANTED—White woman for general housework; go to country for summer. Call 723 Central avenue. 5 15 3

WANTED—Competent girl for general housework. Apply 963 Park avenue. 5 15 tf

REAL ESTATE FOR SALE.

FOR SALE—House, 8 rooms bath, large reception hall, in good condition; convenient to station schools, churches; price to suit purchaser. Address Fairview, care Daily Press. 2 27 tf

FOR SALE—Very desirable new house; no other in Plainfield like it; contains 8 rooms and tile bathroom; hot water heat; combination gas and coal range; beam ceilings in dining and living rooms. J. T. Vail. 3 25 tf

SITUATIONS WANTED—FEMALE.

POLISH woman wants to take cleaning home; references. 729 South Second street. 2 28 tf

WOMAN wishes position at general housework. 111 East Third St.

WOMAN wishes laundry work 2 days a week. 725 South Second street. 5 16 2

WANTED — Dressmaking; lines skirts and waist dresses at reasonable prices. 28 Stone street. 5 13 6

MONEY TO LOAN.

MONEY TO LOAN on bond and mortgage. Mulford, opposite depot 12 28 tf

MONEY TO LOAN on bond and mortgage. J. T. Vail. 5 9 tf

$25,000 TO LOAN at 5 per cent in sums to suit, on good mortgages. Alston M. French, 171 North avenue 19 tf

FOR SALE OR TO LET.

FOR SALE OR RENT—Modern 9-room house, two blocks from post office. Inquire S. Scheuer & Co. 4 23 tf

PLAINFIELD, N. J. For Sale or Rent Residence, 11 rooms and two bath rooms, quartered oak floors, large reception hall, butler's pantry electric light, gas, furnace, cemented cellar, large wide veranda, half acre land, large old shade, high class surroundings; near trolley; rent $50.00 per month. Tel. 70, Bound Brook, N. J.; J. J. Maier. 5 15 1mo

FOR RENT or for sale, seven room house on Watchung avenue. North Plainfield; all improvements. Apply 166 Somerset street 4 18 tf

WANTED—MISCELLANEOUS.

WANTED—First mortgage loan of $7,000 on business building worth $18,000, and renting for at least $1,500; complete particulars on request. Address P. O. Box 1, Plainfield, N. J. 5 15 3

HELP WANTED—MALE.

BOY WANTED; about sixteen years old; permanent position. Apply to Bonn's Millinery Store, 166 East Front street. 5 16 2

WANTED—Young man to drive butcher wagon. Egel, 198 Somerset street. 5 17 tf

LOCAL PARTNER WANTED—No investment; all steel sectional garages and small buildings; very attractive proposition; fullest sales cooperation; permanent, profitable. Ruby Manufacturing Co., Jackson, Mich.

WANTED—Boy over 16 years, as messenger; must have wheel. Western Union Tel. Co. 5 15 3

FOR SALE OR EXCHANGE.

FOR SALE OR EXCHANGE—Half acre, with small house; your own price. Ye Olde China Shop, 321 Park avenue. 5 17 3

MISCELLANEOUS.

CUSTOM HATCHING—Having installed a Hall Mammoth Incubator, we are now prepared to hatch your eggs in quantities. Sunswick Poultry Farm, South Plainfield, N. J. 'Phone 549-J, Plainfield. 2 8 tf s-w

WHY not have your plumbing, heating and tinning attended to now by skilled mechanics? Call up 613 for quick service. Winn & Higgins, 130 Watchung avenue. 5 13 tf

MOTH time is here. Nagle's Cedar Camphor will preserve your furs and clothing. Full line tar paper, moth balls, etc. Nagle's Pharmacy. 2 19 tf

1,000 BY CHRISTMAS—First Baptist Bible school invites to membership everybody not elsewhere enrolled. 3 18 tf

H. H. BUTLER, D. V. S.—Pet animals a specialty. OFFICE AT WM. T. CAMPBELL'S, 108 Somerset street, 'Phone 230. Hospital for dogs. (Cut out for reference.) 1 8 tf

ROOMS AND BOARD.

LARGE furnished room to let, with all improvements. 237 East Sixth street. 3 12 tf

TO LET—Attractive rooms, with board. Mrs. L. R. Williams, 137 Crescent avenue. 2 21 tf

CHEAP, furnished rooms. 409 East Sixth street. 4 19 1mo

ATTRACTIVE apartment with private bath; also single rooms. Apply Mrs. Lena Hellstrom, 312 East Seventh street. 5 16 3

TO LET—Rooms, with board, also table board. 108 Central avenue. 4 22 1mo

TO LET—Large furnished room, all improvements, to gentlemen only. 'Phone 819-W. 5 14 1

HIGH CLASS table board, $6 per week. Mrs. Williams, No. 13, Crescent avenue. 4 14 tf

TO LET—Furnished room for one or two gentlemen; also furnished rooms for light housekeeping with improvements. 115 Orchard place 4 19 1mo

FOR SALE

FOR SALE—One and a half horse power boiler and three horse power engine combined; bargain; delivered free. Address Gregory Farm, Martinsville, R. F. D. No. 1. 4 24 tf

FOR SALE—One Vulcan brass hot water heater, also Newport range, canopy top. Enquire 111 West Fifth street. 5 15 3

FOR SALE—Four young driving horses; sound and kind; also two saddle horses. Address Saddle Horse, care of Press. 5 17 2

FOR SALE—Two seated wagon or trap; cheap. M. F. Gano, 170 Grove street. 4 18 tf

FOR SALE—All kinds leather and silk gloves for spring wear, special this week: Men's colors, piqué sewn, $1.50, for 75c cents; Ladies', slightly damaged, small sizes, 50 cents, Plainfield Glove Store, 58 Somerset street 3 17 tf

FOR SALE—8 H. P. boiler; perfect condition; cheap. Address Boiler, care Daily Press. 5 16 3

FOR SALE—Cedar posts and poles for rustic work. John Mobus, Box 320, City; 'Phone 670-R. 3 17 tf

FOR SALE — Large Boynton range; also baby carriage. 177 Watchung avenue, North Plainfield. 5 16 3

FOR SALE—Two Onyx wall soda fountains, mahogany counters and show cases, 2½ H. P. gas engine, carbonator, etc. Nagle's Pharmacy 3 14 tf

EMPLOYMENT AGENCIES.

MURRAY'S Employment Registry Office, for reliable help, good references and faithful service commands good positions for all nationalities, which we always endeavor to supply. 326 West Front street, near Grove; 'Phone 666. tf

EMPLOYMENT Agency, Mrs. Keller, 22 Somerset place, the oldest and most reliable (all nationalties) 'Phone 1724. 7 1 tf

F. J. SKINNER, employment agency, 146 Central Ave.; 'Phone 1953. First-class help and first-class places furnished. 11 9 tf

FOR SALE—CHICKENS AND EGGS

FOR SALE—4 Colony coops, 7 pens thoroughbred White Orpington stock; reasonable. Valley White Orpington Yards, 367 Somerset St.

FOR SALE—A thoroughbred Buff Orpington cockerel, with or without hens; also upright piano, in perfect condition; party leaving town. Address W. G., Daily Press.

FOR RENT.

TO LET—New four room apartment, part improvements; rent $10-50; 1353 South Second street. John Herrmann, 369 Somerset street; 'Phone 70-J. 4 22 1mo

TO LET—At 1346 West Front street, 4 room house, with improvements; rent $10. Devoe. 5 14 6

TO LET—5 extra large light rooms and bath; rent $15. Devoe, 1346 West Front street. 5 14 6

TO LET—House, corner Fourth street and Spooner avenue. Manning, marble yard. 5 15 19

TO LET—Seven room house, 113 East Second street; all improvements. Inquire 148 East Fifth st 'Phone 531-W. 5 1

TO LET—At 83 Laramie road six (6) room house, with barn & stalls; rent $20. Devoe, 1265 Arlington avenue. 5 14 6

TO LET—To small colored family, 6 room house on Westervelt avenue, north of Mountain avenue. J. V. E Vanderhoef, at Woodhull & Martin Co. 11 25 tf

THREE rooms, water, East Third, near Richmond. Apply Mrs. Kenyon, 134 Crescent avenue. 5 17 tf

HOUSE TO LET—SEVEN ROOMS, ALL IMPROVEMENTS; $25.00 AND WATER RENT; TWO MINUTES FROM TROLLEY AND RAILROAD. JOSEPH HARRIGAN, 929 SOUTH AVENUE. 5 15 3

TO LET—Bungalow, 8 rooms, with all improvements, 1430 East Second street; 48 Belmont avenue, 9-room house and barn, stable; large lot; Wilson avenue, No. 17, 7-room house, with all improvements. Several other houses for exchange James H. Carson, 211 North avenue. 5 16 tf

TO LET Nine room house, all improvements; rent $22.50. Apply 334 West Fourth street. 5 17 3

TO LET—6 rooms, city water, West End; $15. Address V. C., Daily Press. 5 15 tf

FOUR sunny living rooms; central location; $15 month. J. H. Carson, North and Watchung avenues. 5 16 6

SUITE of three beautiful offices, prominent corner; central location Call 158, Plainfield. 5 16 6

TO LET Apartment Bristol building. Manning, marble yard. 5 15 10

FLATS to let; $10 per month; 40 Harmony street. Inquire 40 Somerset street. 3 29 tf

TO LET—Offices and apartments, Kresge building, West Front street southern exposure. Charles H. Lyman & Son, 220 Park avenue. 5 12 tf

FOR RENT—Barn, 145 Richmond street. 5 15 3

TO LET—Flat; corner flat of five large light rooms and bath; private hall. 138 Watchung avenue. Good stand for business. 5 3 tf

FIVE rooms to let; all improvements. Inquire 306 East Front St 5 9 tf

TO LET—Two corner flats, private entrance and bath; steam heat. Apply Neuman Bros. 12 4 tf

HOUSES, $15; flats, $12 to $27; stores, $7 to $50. D. McInnes, 824 West Third street; Tel. 640-W. 11 14 tf

APARTMENTS, 6 and 7 rooms; all improvements. Apply 108 Central avenue 4 22 1mo

FOR RENT—May 15, seven-room house, all improvements; select neighborhood, five minutes' walk to Grant Avenue station; rent $30. Inquire 122 Spooner avenue. 4 29 tf

TO LET—Flat, 7 rooms; $14. Inquire, "The Paris," 140-144 West Front street. 4 10 tf

TO LET—Up-to-date flats. Jackson building. Inquire Janitor. 10 29 tf

NEW apartments to rent; all improvements. Apply 416 East Fifth street. 3 15 tf

TO LET—Handsome apartments; all improvements; central location, moderate rent. Inquire of P. C. Thomsen, 306 East Front street. 2 21 tf

TO LET—Half double house, seven rooms; improvements; centrally located. Neuman Bros. 2 3 tf

FINE large store to let, 38 and 40 Somerset street, now occupied by Standard Automobile and Tire Co. L. M. French. 1 20 tf

MOVING PICTURE OR STEREOPTICON SHEET FOR RENT; big enough for the largest hall. Apply Daily Press office. tf

Of Interest to Women and the Home

The Housewife's Daily Economy Calendar

By FRANCES MARSHALL

Upkeep Expense.

One of the biggest flaws in most household budgets is that no allowance is made for the expense of upkeep; and yet furniture has to be reupholstered and mended and varnished and painted, floors have to be redressed, walls have to be repapered and the outside of the house has to be repainted from time to time. Whenever these things have to be done, the whole household economizes rigidly to save enough to pay for them—provided the household is not over supplied with wealth.

Of course, the ideal budget for household expenses provides a certain percentage of each year's income for a sinking fund. What this percentage should be can only be determined by individuals, according to surroundings and local conditions. In an old Italian castle, where the same furniture is in use today that was in use two hundred years ago, the furniture upkeep bill would not be much, for furniture built as that was, is built to last. If the furniture is of a cheap sort, it will need more money spent to keep it in order than if it is more expensive make and quality.

Economy of Upkeep.

Of course, the whole difficulty may be overcome by not having furniture and walls and floors and house walls attended to when they need be to be renovated; in time the furniture will fall to pieces and the house will fall down, and that is the trouble with this solution of the problem.

More than that, furniture which is always kept in shape—which has the missing castor promptly put on before the castorless leg has scratched the floor and before the springs have broken because of the uneven weight which they have to bear—wears much longer than that which is put in order periodically. Walls, of course, cannot be patched and mended piecemeal; but the paper can be kept clean, and stained places can sometimes be covered and furniture can be kept in order, instead of put in order, at a great saving of energy, time and money.

The Upkeep Bank.

The housewife who finds it difficult to apportion her income for household expenses could resort to some means of tricking herself into saving for household upkeep. She could, for instance, have a bank wherein she put spare change from time to time. Of course, when enough money has accumulated in the bank to make it worth while, she should transfer it to a savings bank, where it can accumulate interest until such time as it is needed to pay upkeep bills.

(Copyright, 1913, by the McClure Newspaper Syndicate.)

Some Cookery Suggestions

WAYS OF COOKING LOBSTER.

TO open a lobster first boil it, then separate the tail from the main part of the lobster and shake out the liver.

Draw the body from the shell, freeing it from the stomach, which is situated near the head, by pressing the meat near the head close against the shell with the first and second finger.

Split the lobster through the center and take out the meat. Cut the underside of the tail shell open with a sharp knife or scissors and remove the meat in one or two large pieces.

In taking out this meat look on the upper part near where the tail joined the body proper and lift up the small piece of flesh. Underneath will be found a vein running the entire length. Remove this.

The easiest way to remove the meat from the claws is to crack the shell with the broad side of a hammer.

A Lobster Pastry.

Vol-au-vent of Lobster.—Melt four tablespoonfuls of butter over the fire and stir into one and one-half ounces of flour. When thoroughly mixed dilute gradually with one pint of boiling white stock. Add the juice of half a lemon and a seasoning of salt and pepper, the yolks of two eggs beaten up with a spoonful or so of milk or cream. Then put in the flesh of two small cooked lobsters, cut into dice, stirring these all together over the fire. Have ready a vol-au-vent case, fill with the mixture, put on the cover and serve at once as hot as possible.

Lobster Stew.—Take a three pound lobster, remove the meat from shell and chop finely. Place one quart of milk in double boiler. Scald. Mix two tablespoonfuls of flour, punch of salt, dash of pepper with enough cold milk to mix well. Add this to scalded milk and stir well for three minutes. Add a piece of butter the size of a walnut and the lobster. Cook for five minutes. Serve with crackers.

Piquant Viands.

Broiled Lobster.—Cut a cooked lobster in half lengthways, removing all the uneatable parts. Open it out flat, dot from one-half ounce to one ounce of butter broken up small all over it, dust it with pepper and place the halves of the lobster just as they are on a gridiron and let heat slowly over a clear fire. When quite hot serve on a hot dish garnished with parsley and seasoned with lemon juice and a dust of cornaline pepper.

Buttered Lobster. Remove the meat from a freshly boiled lobster, mince it up finely and put in a casserole with one and one-half ounces of butter rolled in flour. Stir it all over a slow fire until quite hot. Then add a grate of nutmeg, a dessertspoonful of chili or ordinary vinegar, to which a grain or two of cayenne and half a saltspoonful of white pepper have been added and two tablespoonfuls of good gravy. Heat it all again and when thoroughly hot serve in the halved shells. Sprinkle with breadcrumbs.

Anna Thompson.

Lizzie Brought In a Fried Egg.

Daddy's Bedtime Story—Little Jane Wanted a Flat Egg.

JACK and Evelyn stilled their busy tongues. Daddy was going to tell them a story.

"In a city which is said to be very smoky, but which is really only smoky in the busy part where mills and shops pour out clouds of black smoke and which is not smoky at all away on the outside of the town where there are trees and flower gardens and nice houses, lives a little girl named Jane," said daddy.

"One evening your daddy dined at little Jane's house, and they had pineapple ice and a delicious ice cream cake that was so nice daddy almost forgot his manners and asked for a second helping. Little Jane said she wouldn't have any of this cake because it was not her kind. Jane's kind is a certain maple sugar cake which she likes and which her mother thinks is wholesome for little girls. You know, very rich cakes are apt to make little folks ill.

"At last, because daddy begged her to try it, she did nibble a little of the ice cream cake with her sharp white teeth, and that was all she would do. She still wanted her maple sugar cake.

"And, having a little boy and girl at home who like any kind of cake, daddy was surprised.

"'Oh, Jane takes notions about her food!' Jane's mother said. 'What do you think of a little girl that doesn't like eggs?'

"'She likes flat eggs,' Jane's brother suggested.

"'So she does,' the little girl's mother agreed.

"'Flat eggs?' asked daddy. 'What are they? We never seem to have had that kind at our house.'

"'Oh, yes, you have!' Jane's brother spoke up. 'They're—but mother will tell you.'

"'We had never heard of flat eggs, either, until one morning after Jane had paid a long visit to her grandma and grandpa,' said the lady.

"'One morning soon after she came home she asked for a flat egg.

"'"My dear," I said, "there are no flat eggs. All eggs are round."

"'But Jane insisted the kind she wanted was quite flat.

"'We all tried to guess what she wanted. Then we called in Lizzie, the cook. Lizzie and Jane are great friends, and when we can't make out what Jane means Lizzie always knows.

"'Jane told Lizzie that she wanted a flat egg, and Lizzie seemed to understand. She went out into the kitchen and after a few minutes came in with a fried egg. Yes, that was what she wanted, and now we never think of speaking of fried eggs. Like Jane, we talk about flat eggs.'"

TRY A PRESS WANT AD

HINTS ON FASHIONS IN THE METROPOLIS

Some Suggestions to the Woman Who Would Be Gowned Correctly.

New York, May 17.—Now that provident women are busy with preparing their outfits for the summer they are confronted with many intricate problems, chief among them the question as to the style of frock it would be best for them to chose. It may be said that skirts of wash material are either plain, flounced or with tunics. Some attempts have been made to produce draped skirts in the tub frocks, but the results are singularly unattractive in most cases. If they do not please before the dress is washed and ironed, what can be expected of them after they have been submitted to those always disturbing processes? The tunic is capable of an almost infinite variety of treatment, and it makes possible the general silhouette required by fashion. For the lighter materials it is unquestionably the best idea on which to work. In the case of the slight and girlish figure, the flounced skirt is an attractive rival of the tunic. In the heavier materials, such as linens, ratines, and their allies the plain skirt is best for more reasons than one. But in these cases the plainness can be broken by a deceptive treatment of lapping seams which give the main lines of drapery skirts without any undesirable bunchiness.

Collarettes, or ruffs, are being urged on women by all classes of dealers, and the women are responding with alacrity. They seem to have taken most kindly to the full ruching of malines, tied with a bow of satin ribbon to match. These are becoming to some women, and, of course, are rather a necessity with the present collarless, or next to collarless styles.

Quite practical as an accessory is the separate white collar to be worn with the coat. A few years ago girls and younger women wore embroidered white collars over their coat lapels, but the present renaissance fashion is in a different form. The collars now worn are much more attractive and elaborate. They come in all the modifications of the square or rounded out and very often end in the long ruffle or pleating which is so great a fad just now. Others are in the shape of a modified fichu. These are both becoming and practical, as they protect the waist underneath. Especially with a collarless blouse they are almost necessary. Otherwise the hard line of the coat is very trying both in appearance and in feeling.

Frills of the most engaging charm are the conspicuous feature of the separate blouses which have appeared in a perfect flood of grace and beauty. Almost every blouse displayed in the numerous shops and fashion establishments in New York has some kind of frill in its makeup. Yet, the variety in the forms of these frills is so great that they do not impress one as being too common. Handsome models are, of course, quite expensive, but a woman clever with the needle, can easily make for herself a charming frill at very small cost.

The change from the plain French backs and the plain fronts, with only one tuck at the shoulder seam, which have characterized the shirt waists of recent years, to the present styles is a radical one. The latest designs, especially in the crepe de Chine and the voile waists, have deep yokes into which the lower part is gathered with considerable fullness. The yoke runs down in many cases on to the arm, sometimes even as far as the elbow, and the sleeve is gathered into it. The yoke and the armhole are finished with a cording of the material.

All this is very well in theory, but the average woman, arrayed in one of these waists, certainly suggest a meal sack. The front shirring is all right. But viewed from the back the effect of this arrangement is by no means always attractive.

Buttons are used extensively at the present time and crystal buttons and those covered with material, seem to be in the lead. The colored crystal buttons are used on many of the tailored suits, even those in heavy, dark materials. But they also ornament the sheerest of blouses and lingerie frocks. As for the covered buttons, they are of all kinds. Some are so tiny that when they are set in a row they look, at a little distance like an irregular cord or braid. Others are flat and larger than a silver quarter. Buttons of several different sizes but of the same material and shape are used on the same dress. On white waists or dresses, trimmed with color, crystal buttons with a rim of the same color are sewed on with silk to match.

The ways in which color is combined with white in waists and lingerie frocks are endless and generally most attractive. Cheruit is to be thanked for giving us the flesh-colored net lining of transparent waists. This faint undertone of rose is very alluring. One finds it not only in the thin waists but also in wraps and blouses of exceedingly white satin.

The fancy for fastening some of the trimmings to the lining bodice, where they show through the outer bodice of net or chiffon or lace, is firmly rooted. One lovely bodice of white finely pleated chiffon shows a band of cerise ribbon drawn across the back, under the arms, across the front and emerging to tie in a loose bow on the chest. Similarly, ribbon is bound about the elbow under the chiffon, on the thick silk under bodice and emerges to tie in a bow on each sleeve.

Brocaded etamine is combined with lapin eponge in many interesting ways. One summer frock shows a skirt of white eponge, banded at the bottom with yellow and white brocaded etamine. The bodice cut with a peplum, is made of the etamine and opens over a vest of white net with plaited frills running from the waist to round the neck. The girdle is of folded ribbon in violet, yellow and dull blue colors harmoniously blended and softened.

Wash silk petticoats are a useful addition to any wardrobe, be it limited or not. They are made of somewhat heavy silk. Silk and cotton, so-called tub silk, is almost as durable as heavy all-silk material and is more durable, for petticoats, at least, than cheap all silk. The petticoats are made in striped patterns with scant bias flounces at the bottom. They can be worn with any light street costume. One of violet and white in narrow stripes could be worn with tan, green or violet outside skirts; one of tan and white would find many uses, and more decided colors would be useful to wear with a few frocks.

White silk stockings laced with black silk cord instead of the instep to the knee at the outside of the leg are worn over foundation stockings of bright color—green, cerise or blue. The colored stockings are worn to match the accessories of the whole warm weather costume, parasol, hat, handkerchief and hat and gown trimming, and are worn with white shoes.

Now that black and white combinations are said to be out of date black is used in startling contrast to some of the bright colors in vogue. A parasol of black satin is bordered with cerise and a purple one is edged with a deep scallop, a black band of watered silk.

FLORENCE FAIRBANKS.

FASHION HINT

By JUDIC CHOLLET

The draped tunic makes an important feature of summer fashions. This one is combined with a most becoming waist that includes bretelles that give a pretty drooping shoulder line.

As illustrated it is made of flouncing, with lace making the front portions of the waist and collar, but there is no set limit to its possibilities.

The waist is a simple one with the sleeves sewed to the armholes, and when a high neck is wanted the center portions are cut to the neck and a stock collar is added. For a very handsome costume lace could be used over a satin skirt. The tunic consists of one piece held by a band.

DRAPED TUNIC AND WAIST.

This May Manton pattern is cut in sizes from 34 to 42 inches bust measure. Send 10 cents to this office, giving number, 7842, and it will be promptly forwarded to you by mail. If in haste send an additional two cent stamp for letter postage. When ordering use coupon.

No..... Size.....

Name .....

Address .....

.....

Visiting Card Etiquette.

In paying calls in strange cities, write your temporary address in the corner opposite that in which the engraved address appears. When calling in a hotel it is sensible to write the name of the person for whom it is intended, so as to prevent confusion.

TEACHERS MUST ABANDON HEELS AND HOBBLES AT GARDEN SCHOOL

TEACHERS LEARNING GARDENING.

Teachers who have been profiting by the chance to take a course in gardening at the New York University, where Henry Griscom Parsons shows them how to plant vegetables and flowers in small plots, are satisfied thoroughly that they can't be adept and speedy with the spade and the rake unless they abandon highheeled shoes and hobble skirts.

Mr. Parsons, who is secretary of the International School Garden League, has made a success of his classes and teachers from all over the State have hastened to the spring term, which opens in the middle of April and lasts until the end of May. The summer term begins about July 1.

The women stake out their plots in the vicinity of the Hall of Fame of the New York University buildings. Some have flower gardens and others plant vegetables. Mr. Parsons teaches the women how to make a vegetable garden look attractive.

WED TO RESCUER WHO SAVED HER FROM SEA

MISS MAUD LALLY

A romance which began in a heroic rescue of a pretty girl swimmer from the undertow at Atlantic City and which is to culminate in the wedding of the rescued girl to her rescuer became known to their friends when it was learned that Miss Maud Lally, of Albany, N. Y., is to become the bride of Philip J. Bernstein, of New York.

Miss Lally is seventeen years old and until she met Mr. Bernstein entertained ambitions of rising to an important position on the stage.

Miss Lally and Mr. Bernstein, then strangers, were bathing at Atlantic City last summer, when the young woman was caught by the undertow and was carried seaward. Her cries for help brought Mr. Bernstein to the rescue, and with his aid she was enabled to reach the beach in safety.

DOWN TO END TURKEY TROT AND THE TANGO

MISS GERTRUDE PHILLIPS.

As an offset to militant suffragettes turkey trotting and the tango, Miss Gertrude Phillips, the seventeen-year old daughter of Richard Phillips, a wealthy lumber and paper pulp man of Hartford, Conn., recommends that young girls keep on playing with dolls and reading fairy tales.

Miss Phillips is so sure that this will divert girls from the "kitchen sink" and other fashionable dances that she said recently, as she started for Europe with her father, that she intends to try to found a "Doll and Fairy Society," with branches all over the world. As an aid to her crusade she took with her a trunk full of dolls dressed up in some of the latest fashions, although harem trousers and slit skirts are barred from her dolls' wardrobe.

DUCHESS OF CONNAUGHT'S CONTINUED ILLNESS STILL SHADOWS SOCIAL EVENTS

LADY HAIG FROM THE SKETCH

LADY EDMUND TALBOT FROM THE TATLER

The continued illness of the Duchess of Connaught, who is as well known in America as she is in England, has overshadowed social events at the British Court. Quiet affairs are being given, however.

During their stay at Aldershot, one of England's popular resorts, the principal hostess of the King and Queen was Lady Haig, wife of General Sir Douglas Haig, who is in command there. As Miss Doris Vivian, one of the beautiful twin maids of honor in the last reign, Lady Haig already is well known to the monarchs and all members of the royal family.

Another quiet function shortly after this was given by Lady Edmund Talbot, at which only a few special guests were invited.

Screen Doors and Window Screens

FLY TRAPS AND FLY SWATTERS

The gentle Spring when poets rhyme
And blossoms greet the eye,
Reminds us it will soon be time
To swat the nasty fly.

Now is the time to examine your Screen Doors and Window Screens, repair those that need repairing and replace the ones that are worn out. We have a complete stock of Screen Doors, Window Screens, Fly Wire of all kinds and sizes, Screen Door trimmings, Fly Traps and Fly Swatters, etc.

Gayle Hardware Co.

'Phone 398 Front Street and Park Avenue

General Hardware and Housefurnishings

THE SAFE COMBINATION

Turn to industry—then to the right to economy—to the left to saving—to the right to regular bank deposits—and you have the key that unlocks the door to success. Step in and open an account with us—or send your deposit by mail.

4 PER CENT. INTEREST PAID.

PLAINFIELD SAVINGS BANK

Only Savings Bank in Plainfield

ORGANIZED 1868.

ADVERTISE All Your Wants, To Let, For Sale, Boards, Personals, etc., in The DAILY PRESS. 1c A WORD

IT WAS THE SEVENTH INNING, AND THE BASES WERE FILLED

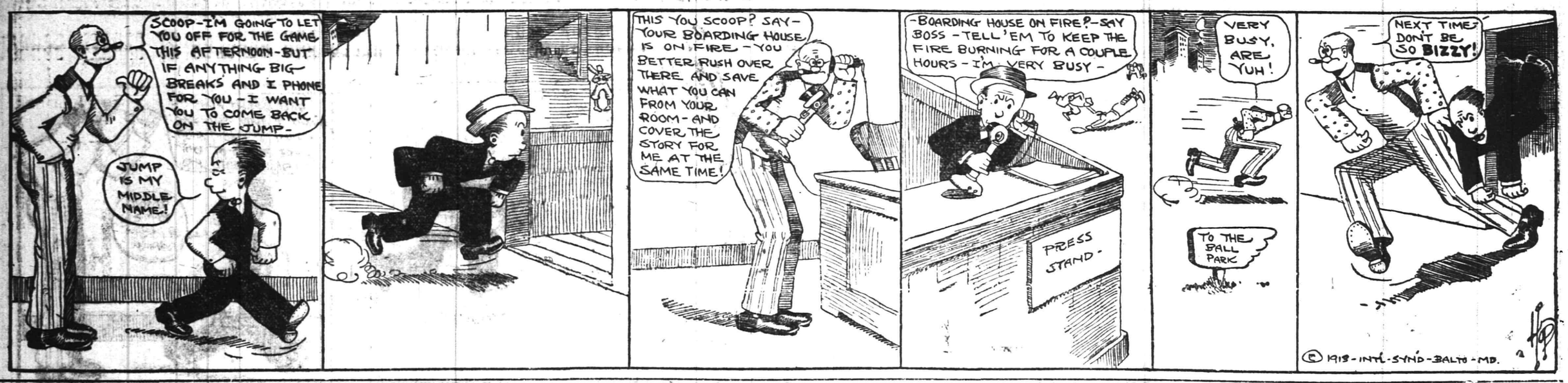

SPORTS OF ALL SORTS

STAR BATTERS FAIL TO SOLVE DELIVERY

Walter Johnson a Terror to American League Stickers This Year.

During the first month of the American League season fifty players had the misfortune to be compelled to bat against Walter Johnson, who seems bent on shattering to infinitesimal smithereens every pitching record extant.

Of these fifty men less than half, to be exact, 21 were able to procure hits off the marvelous Washington hurler. Their safeties numbered 31 and the total of bases obtained on the hits was 35. Bill Carrigan secured the longest extra bag wallop off Johnson—a triple, and Clyde Engle and Jack McInnis got to him for doubles.

Of the twenty-one men who touched the Washington speed merchant for hits, eight were New Yorkers, seven were Boston players, four drew salary from Connie Mack and two are employed by Charley Comiskey. A White Sock and a Highlander just now enjoy the enviable distinction of owning .500 batting averages against Johnson, who looks as if he would be an easy winner of the automobile annually given by Hugh Chalmers, of Detroit, to the American League's most valuable player.

The Johnsonites who have found Sir Walter easy (?), are Joe Benz and Jack Lelivelt. Each man has batted against Johnson twice and each man has torn off one single.

Three men have hit .429 against Johnson, the trio consisting of Clyde Engle, Bert Daniels and Ed Sweeney. Tris Speaker's percentage against Johnson is .400, while Olaf Henriksen, Eddie Murphy, Jack Barry and Bill Carrigan have hit at a .333 clip against the Shut Out King.

The bating averages of the other players who made hits off Johnson from April 10 to May 10, inclusive are as follows:

.250—Heinie Wagner, Charley Sterrett, Pep Young, Frank Baker, Jack McInnis and Harry Lord.

.166—Steve Yerkes and Harry Hooper.

.143—Hal Chase.

.125—Roy Hartzell and Birdie Cree.

Here are the men who have failed to get safties off Sir Walter:

Boston—Duffy Lewis, Larry Gardner, Ray Collins, Charley Hall, Harold Janvrin, Forrest Cady, Buck O'Brien, Neal Ball and Thomas.

New York—Harry Wolter, George McConnell, Bill McKechnie, Ezra Midkiff, Ray Keating and Schulz.

Philadelphia—Rube Oldring, Eddie Collins, Eddie Plank, Jack Lapp and Pete Daley.

Chicago—Walter Schaller, Morris Rath, Jacques Fournier, John Collins, Chink Mattick, George Weaver, Ray Schalk, Ted Easterly and Frank Lange.

RUNS SCORED IN THE THREE BIG LEAGUES.

	Saturday.	Sunday.	Monday.	Tuesday.	Wednesday.	Thursday.	Friday.	Totals.
NATIONAL.								
New York	1	..	5	8	14	2	7	37
Brooklyn	9	..	4	9	2	8	6	38
Philadelphia	6	..	6	5	2	6	10	35
Boston	1	..	6	3	7	5	..	22
Pittsburg	0	..	5	4	7	7	4	27
Cincinnati	3	..	3	3	6	11	..	26
St. Louis	1	..	4	4	0	6	5	20
Chicago	2	..	1	2	11	5	4	25
AMERICAN.								
New York	10	2	4	8	2	2	0	28
Boston	2	5	7	6	1	15	3	39
Philadelphia	8	3	3	..	..	0	8	22
Cleveland	9	7	3	5	2	2	5	33
Detroit	9	4	8	1	4	..	5	31
Chicago	0	4	0	..	..	3	7	14
St. Louis	6	7	0	7	5	4	2	31
Washington	1	3	2	6	10	..	2	24
INTERNATIONAL.								
Newark	4	8	..	6	4	2	3	27
Jersey City	5	..	0	2	6	..	..	13
Baltimore	4	..	3	4	4	..	1	16
Providence	6	..	1	2	4	3	1	17
Buffalo	4	..	14	11	2	5	2	38
Montreal	5	2	..	5	3	..	..	15
Toronto	6	..	3	5	5	..	2	21
Rochester	8	..	0	4	3	0	2	17

EXCITING PRACTICE GAMES BEING PLAYED BEFORE INTERNATIONAL MATCH.

DRIVING TOWARD THE SOUTH GOAL

CAPTAIN R. G. RITSON

CAPTAIN CHEAPE

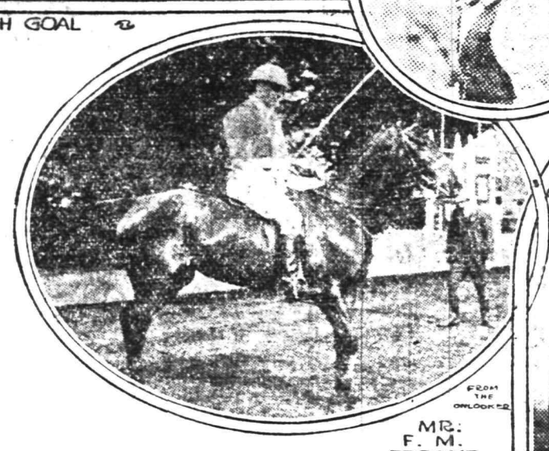

FROM THE ONLOOKER

SPORTS GENERAL, PHOTO

MR. F. M. FREAKE

MR. EDWARDS

The top picture shows the American polo team in action on the Meadow Brook field practising for the international match in June. This photograph was taken the day the English team, which is shown below, arrived. The American players were badly beaten during this scrimmage by a scrub team. The view was photographed just as the ball, which can be seen in the left lower corner of the picture, is being driven down to the south goal by the "minor polo lights," who beat the "first team" by a bad score.

QUERIES, COMMENT AND ANSWERS

The increasing popularity of this column is evidenced by the increased number of queries turned in every day and it has already tended to fill that long felt need. This column is being run for the benefit of the readers of the paper and the queries or comments do not necessarily have to be confined to sport topics, questions being answered concerning historical, civic and other current subjects immediately upon receipt of the same. Comments on all subjects are also solicited.

Sporting Editor:

Query—What was the cause for the sudden discontinuance of the United States League in 1912 and of what teams was it composed at that time?—A. G.

Answer—Added to all of the natural handicaps in starting such an undertaking, the organization encountered bad weather and chilly public indifference, only two of the eight clubs, Pittsburgh and Richmond, enjoying attendance sufficiently large to warrant hope of permanent establishment. The other teams were Chicago, New York, Reading, Washington, Cincinnati and Cleveland.

Sporting Editor:

Query—Is it necessary to secure a license to keep a stand on the carnival grounds during the week of festivities and if so where can the same be taken out? Also please name the cost of such a certificate.—E. T.

Answer—It certainly is necessary to secure a license for sales made on the carnival grounds. The necessary permission can be obtained from George O. Stevens, owner of the grounds, and he will fix the price accordingly.

Sporting Editor:

Query—Is the publication "Sporting Life" issued monthly or weekly and to what particular line of sport does it cater?—J. T. M.

Answer—It is a weekly paper devoted at this time of the year particularly to baseball. It also comments on every other sport.

Sporting Editor:

Query—With none out and a runner on first base, the batter hits a slow grounder, which is fielded and thrown to second base, too late to force the runner. Is it a hit?—C. M. E.

Answer—This is one of the matters official scorers have been squabbling over for years trying to decide whether it should be a hit or a fielder's choice, and recently it has been decided that it should be a hit. President Barrow, of the International League, has ordered his official scorers to score the play as a hit for the batter for the past three years. The scientific name for such a hit is the "Cincinnati Base hit," which was explained in these columns yesterday.

Sporting Editor:

Query—A says that Greater New York has a larger population than the entire State of New Jersey. B does not agree. Which is correct?—M. C.

Answer—The population of Greater New York is 5,173,064, and that of New Jersey 2,537,167. Draw your own conclusions.

JUNIOR SUNDAY GAME.

Denny and Schinkle will form the battery for the Netherwood A. C. baseball team in its game with the Monroe A. C. on the Clinton avenue grounds tomorrow afternoon. They will be opposed by Smith and Morley in Monroe uniforms.

GOOD BALL GAME ON 'PLAINS DIAMOND

New Brunswicks Due to Appear There Tomorrow Afternoon.

South Plains will be treated to another stellar exhibition of baseball tomorrow afternoon, when Tamaqua Alberts pitt his cors against the fast New Brunswick semi-professional nine, and the contest promises to be another of the thrillers such as have been run there on two previous occasions this year. New Brunswick will, as usual, have a star combination of baseball tossers on deck to do battle against Alberts' crew and the latter combination will have to hustle some to keep in the running this trip.

Otto Frederickson will do the mound work for the Plains team and will endeavor to duplicate his feat of last Sunday, as far as earning a victory is concerned, at any rate South Plains has not been defeated this season to date, having annexed two fine victories on the Plains diamond before large crowds of spectators.

MRS. N. P. ROGERS CAPTURES GROSS PRIZE IN TOURNAMENT

More than fifty women golfers took to the links yesterday afternoon at the Apawamis Club to compete in a one-day tournament held under the auspices of the Metropolitan Golf Association. The course is an exceedingly difficult one and for the most part, the contestants had to be contented with a score under 100.

However, Mrs. N. Pendleton Rogers, Plainfield's foremost woman golfer, representing the Baltusrol Club, once more topped the list with a mark of 89 and captured the gross prize for the tournament. Mrs. Rogers had a handicap of three and returned a net score of 95.

LOCAL ATHLETES IN PRINCETON EVENTS

Plainfield High School Will Be Represented in Annual Track Competition.

Members of the Plainfield High School track team are planning to open the outdoor season at the Princeton University athletic field Saturday, May 24, competing in an athletic meet being run under the auspices of the Princeton Club. Indications seem to point to the most successful meet yet conducted under the direction of the orange and black alumni association, and judging from the list of entries that have been received to date, nearly every High School of any size in the State will be represented.

About fifteen events will constitute the program with the "cream" of High School and "prep" athletes as contestants.

The Princeton meet is greater in a way than the New Jersey Interscholastic League field day, which will take place on May 30. Only four schools namely, Barringer, Montclair and East Orange High and Stevens "Prep" compete in the latter games, while in the Tiger meet nearly all of the larger High Schools in Northern New Jersey will probably enter. Central High and Newark Academy will be represented by strong teams, as will the N. J. I. A. A. members, and probably Pingry, Battin, Jersey City High, Orange and a number of other well known institutions.

MANY FREAK IDEAS IN GAME OF GOLF

Montclair Tightwad Association Never Gives nor Accepts Putt of Any Kind.

Now that the average golf club has completed plans for improvements, or the improvements themselves, more attention is paid to the work of the committee delegated to arrange a schedule of events. Thus far only those competitions which may be listed for some time in advance have been arranged, but the clubs are rapidly completing this task and are announcing their schedules for the season, so that the committees have time to plan and put into effect something off the beaten track.

The craving that seems to exist in American life of the present day for something different, something new, has even made itself felt in golf. A stimulent is wanted and in the course of a golfing season it is remarkable how many of these little impromptu affairs are arranged. Practically every club has some special coterie of its members who strive to attain a certain thing, such as the Tightwad Association at Montclair, where a number of the members have agreed neither to give nor accept putts of any length.

As variety is the spice of life so the unusual becomes attractive even in a game with such traditions as golf. There are several tournaments in various parts of the United States each year which are open to teams composed of father and son, likewise mother and daughter. Occasionally brotherly matches are arranged. Last year some of the Chicago golfers held a tournament to which only left-handed players were eligible.

Moonlight golf, straight away golf, golf through city streets, driving from roofs, or over wagons, putting on the parlor carpet and a thousand and one similar varieties of the game are constantly practised for the purpose of driving away dullness. Down in South Jersey they have a nine hole putting course lighted by gas. There are competitions for youngsters, for men of age and for every other conceivable division of humanity, it would seem.

This class of golf acts as a brake upon the tendencies of those who desire something else besides simplicity and dignity, something that there is life to, as it were—something odd. Particularly in the United States, where individuality enters largely into any phase of sport, such competitions are evolved. Not long since a Western golfer wagered something like $4,000 that he could play a ball over four and a half miles of city streets in 150 strokes, and succeeded in winning, despite the fact that it cost him upward of a thousand dollars for the damage that resulted. A number of Pittsburgh golfers once started at Ormond, Fla., and ended at Seabreeze, four miles away. The entire match was played along the beach which at points reached a width of three hundred feet and was hard as a rock.

NATIONAL LEAGUE RECORD.

	W.	L.	P. C.
Philadelphia	16	7	.696
Brooklyn	18	9	.667
New York	14	12	.538
St. Louis	14	14	.500
Chicago	15	15	.500
Boston	10	14	.417
Pittsburg	12	17	.414
Cincinnati	8	19	.296

Yesterday's Results.

New York, 7; Pittsburg, 4.
Brooklyn, 6; St. Louis, 5.
Philadelphia 10; Chicago, 7.
Cincinnati at Boston; rain.

Games Today.

Pittsburg at New York.
St. Louis at Brooklyn.
Cincinnati at Boston.
Chicago at Philadelphia.

AMERICAN LEAGUE RECORD.

	W.	L.	P. C.
Philadelphia	18	6	.750
Cleveland	18	10	.643
Washington	15	9	.625
Chicago	18	12	.600
Boston	12	16	.429
St. Louis	12	19	.387
Detroit	10	19	.345
New York	7	19	.269

Yesterday's Results.

Chicago 7; New York 0.
Philadelphia 5; Detroit 3.
Boston 1; St. Louis 0.
Washington 3; Cleveland 2.

Games Today.

New York at Chicago.
Philadelphia at Cleveland.
Boston at St. Louis.
Washington at Detroit.

INTERNATIONAL LEAGUE RECORD.

	W.	L.	P. C.
Buffalo	16	9	.640
Newark	16	10	.615
Baltimore	14	12	.538
Providence	12	12	.500
Toronto	11	13	.458
Rochester	11	14	.440
Montreal	9	13	.409
Jersey City	9	15	.375

Yesterday's Results.

Newark at Rochester, 2-0 (13 innings).
Buffalo, 2; Providence, 1.
Toronto, 2; Baltimore, 1.
Jersey City at Montreal; rain.

Games Today.

Newark at Rochester (2 games).
Jersey City at Montreal.
Providence at Buffalo.
Baltimore at Toronto.

Games Tomorrow.

Rochester at Newark.
Jersey City at Montreal.

DECORATION DAY OPEN.

The Netherwood A. C. has Decoration Day open and would like to arrange a game for that date, preferably a double-header. Address Vincent Mullin, 182 North avenue.

"TILLY" SHAFER GOT SORE AND QUIT N. Y.

Young Giant Star Supposed to Have Gone to His Home in California.

Arthur J. Shafer, known to the fans as "Tilly," jumped the Giants yesterday and is supposed to be now on the way to his home in California. Notice of his suspension was sent yesterday to President Thomas J. Lynch, of the National League, the charge being that "he left the club without permission."

The departure of the speedy player, who earned a regular position on the team this year, is clouded in mys-

THE RIGHT WAY
THE BEST WAY THE SAFEST WAY
BUY YOUR AUTOMOBILE SUPPLIES, TIRES, TUBES, OILS, GREASES & SOLID TIRES
From E. J. WAY
PLAINFIELD AUTO TIRE CO.
407 WATCHUNG AVE. :-: :-: TEL. 1980

tery. According to officials of the club Shafer made no mention of a desire to return home, neither did he appear dissatisfied with conditions. He played regularly at shortstop from the opening of the season until last Saturday, when he was sent out to centre field. The change was made because of his poor fielding, but he was too valuable a batsman and base runner to be kept on the bench.

Shafer has been a member of the New York team since 1909, when he was taken without any previous professional experience. He attracted attention as a member of the Santa Clara College team in California. He was substitute infielder during 1909 and 1910, but failed to join the Giants in 1911. He returned to the fold again at the beginning of last season and was again used as substitute infielder. This year he was a holdout and did not join the Giants until two weeks after they arrived at the training camp at Martin.

Shafer is one of the most promising players in the major leagues. He is wonderfully fast, a clever performer in the infield or outfield and a natural batsman, being able to bat from either side of the plate. He left the team in mid-season last year and returned to California, but that trip was made with the permission of Manager McGraw owing to illness in his family.

ONE GAME CALLED OFF.

One of the many baseball games scheduled to be played in this city this afternoon was called off by the mutual consent of the managers yesterday afternoon and as a result the First Presbyterian team, of the Sunday-school League, and the Saurer team, of the City Baseball League, will not meet this afternoon. The reason for the last minute cancellation was the opening of the City League, of which the Saurers are members, and the First Presbyterians being members of the Sunday-school organization, which also opens today. The Presbyterians are not scheduled to play a league game but they do not wish to interfere with the opening date of the other contenders.

STATE WILL HAVE PART IN EXPOSITION

New Jersey to Have An Effective Display at San Francisco Show.

Jersey City, May 17.—The New Jersey State Chamber of Commerce will soon have a special committee at work on plans for an effective New Jersey exhibit at the Panama-Pacific International Exposition. The trustees have approved the idea and have proposed that the commitee co-operate with the State commission in presenting the splendid facilities of New Jersey to those who attend the exposition.

The department of commerce and industry of the State chamber is to present a broad and comprehensive plan of industrial development for the consideration of manufacturers, shippers and transportation companies, according to the preliminary report of Ernest Biardot, of Jersey City, chairman of the transportation committee. Mr. Biardot believes that a closer acquaintance on the part of producer, shipper and carrier will make possible a businesslike plan of promoting growth. The department, through its State wide representation, will endeavor to overcome the obstacles which at present keep the manufacturers and jobbers of New Jersey from markets which they otherwise would enjoy if less time were required to make delivery. The chamber will co-operate as well with local boards of trade in an effort to locate new industries in cities where an economy in the cost of manufacture can be effected.

MEMORIAL STATUTE IS READY FOR DEDICATION

Princeton, May 17.—The statue which is to be unveiled on the Princeton campus May 30 by Dr. John R. Mott in commemoration of the founding of the Intercollegiate Young Men's Christian Association has been set up between the university library and the Murray Dodge Hall. It still remains veiled.

The figure represents an athlete carrying a cap and gown over his arm and with the "light of religion" in his face. It is the gift of Cleveland H. Dodge, '71, and is being erected on the spot where East College stood when it was the big dormitory of the university. On the top floor of East College was started the movement which led to the founding of the Intercollegiate Y. M. C. A. and the World's Student Christian Federation.

EDITS SCOUTS' BOOK.

William D. Murray, of West Ninth street, is the compiler of a handbook for scoutmasters which has just appeared. It contains information regarding the employment by the scoutmasters of the material in the Boys Scouts' handbook. Mr. Murray's work has been done in connection with the organization of the Boy Scouts of America and the new publication will answer the many questions which have heretofore been submitted to the office of the National Headquarters for settlement.

Advance Information for MONDAY

The John Wanamaker Store

Formerly A. T. Stewart & Co.
Broadway and Ninth, New York

Advance Information for MONDAY

For Every Woman Within Shopping Distance of New York===

A $200,000 Sale of Seasonable Silks

Fifty Importers and Manufacturers, Owing to the Upset Condition of the Silk Industry, Combine with Us in Presenting the Most Unusual Silk Opportunity of the Year, So Far

437 New Silk Afternoon and Dancing Dresses

$15 for $25 to $35 Qualities
$19.50 for $45 to $47.50 Qualities

Simplest of afternoon styles, prettiest of dance frocks. All colors. Canton crepe, meteor, satin, charmeuse, chiffon, the variety is most satisfying.

There will be no more of them at any price after this lot is sold.

Afternoon Dresses at $15

Even rare shades plentifully represented. Staple colors, together with black and white, in every size. All are in such quiet good taste that even at $25 and $35 they would be remarkable.

Second floor, Old Building

Women's Summer Dresses

$4.50 for $5 to $10.75 Qualities
$8.50 for $18 to $22.50 Qualities

Made mostly of voile—the season's most popular cotton. All sizes.

Some morning dresses of striped ratine with embroidered collar and touches of color, $4.50—made to sell for $10.

Afternoon dresses mostly of imported materials. $8.50, usually $18 to $22.50.

Subway floor, Old Building

100 Girls' and Young Women's Suits at $10

Every One of Them
$22.50 or $25 Qualities

A manufacturer's surplus of $22.50 and $25 novelty suits of imported eponge and ratine in best colors for now and summer.

Imported eponge and ratine are in black, blue, gray, white, pink, Nell rose, brown and taupe.

Sizes 14, 16 and 18 years; skirt lengths 35, 37 and 39 inches.

100 Summer Afternoon Dresses, $3.75
Selling Elsewhere at $5.50

Combination dresses with coat-bodices of flowered voile and white skirt—so simple and yet so attractive that every girl of 14 to 18 years will be charmed with them.

Sizes 14, 16 and 18 years.

Subway floor, Old Building

French model silks. Pongee. Printed summer silks. Thirty-nine other weaves.

Silks we have been ordering day by day for our regular stock.
Scarce colors. Successful designs.
Some never sold at special rates.
None was ever offered as low as Wanamaker prices beginning Monday.

French Model Silks, $1.85 Yard for $2.50 to $5.50 Qualities

American Silks, $1.85 Yard for $2 to $4.50 Qualities

Hot Weather Pongee

48c yard for 75c qualites 58c yard for $1 qualities
68c yard for $1 qualities 85c yard for $1.50 to $3 qualities
95c yard for $1.25 qualities

Printed Summer Silks, 95c Yard for $1.25 to $2.50 Qualities

Cascadeuse, 95c Yard for $2 and $3 Qualities

Other Seasonable Silks

American Japanese Silk	65c yard for $1 Qualities
Silk Voile	85c yard for $2 Qualities
American Japanese Silk	$1 yard for $1.75 Qualities
Charmeuse	$1.25 yard for $2.50 Qualities
Canton Crepe	$1.95 yard for $3.50 Qualities
Taffeta Moire	$1.95 yard for $2.50 to $4.50 Qualties
Meteor	$1.95 yard for $3 Qualities
Suitings Plain and Brocaded to match	$2 and $2.50 yard for $3 to $3.50 Qualities
Velour brocaded chiffon	$9 yard for $15 to $18 Qualties
Moire Velour	$2.95 yard for $7 Qualities

Especially for the LOWER Silk Rotunda

5000 Yards Miscellaneous Silks, 38c Yard For 50c to $1.25 Qualities

The two silk Rotundas, Main and Subway floors of the Old Building, are not large enough to accommodate this Sale, so we present some of the silks also on the Main Aisle and at the Subway Entrance of the New Building. More than 150 salespeople will be in attendance.

$40,000 of Bed-Room FURNITURE

Will be Offered Monday at a Very Special Price

The Reason:—Rearrangement of our furniture exhibits, involving the dismantling of certain display rooms, to gain more selling space.

The Offering:—Certain display pieces and "samples" not backed up by reserve stock.

The Prices:—At least a fourth under former figures, most of the reductions being a third and more.

The Furniture:—

Colonial bedroom furniture of mahogany; odd pieces of bedroom furniture in many styles, of various woods, and at many prices; bedroom suites in mahogany, enamel and walnut, brass bedsteads and men's chiffonier wardrobes, in mahogany, maple and golden oak.

The used Oriental rugs (used in store decorations) which we offered last week were practically sold out by noon. This offering of furniture, although involving a larger quantity ($40,000 worth) is as impelling in value as the rugs. Better be early than too late! Store opens at 8.30.

Seventh Gallery, New Building

Women who want Laces will be interested in the high qualities and low prices of Monday's Lace Disposal.

Main Aisle, Old Building

HOTELS.

WHEN IN PLAINFIELD, N. J., STOP AT

THE QUEEN CITY HOTEL

All Newly Furnished.
A la Carte Service Unsurpassed.
P. FLOERSCH, Prop.
W. M. FLOERSCH, Mgr.

HOTEL WALDORF

HENRY WINDHAM, Prop.
EAST FRONT STREET.
Gottfried Krueger's Extra Beer on draught. Imported Wines, Liquors, and Cigars. Hotel accommodations, and private Dining Room.

HOTEL SOMERSET

Under New Management.
Newly Painted and Papered throughout. Table Board and Rooms by Day or Week.
W. G. FEASTER, Proprietor.
97 Somerset Street. Tel. 692-L.

HOTEL KENSINGTON

NORTH AVENUE.
UNDER NEW MANAGEMENT.
House Thoroughly Renovated.
147 NORTH AVENUE.
SUNDAY DINNER—FROM 12:30 TO 2 P. M.—50 CENTS.

WEINMAN'S CAFE

GENERAL NEWS TICKER.
Stock quotations Up to the Minute.
'PHONE 1527.

KIVANTINOS & JELLING

Successors to Alex. Lusardi.
Foreign and Domestic Fruits, Choice Confectionery, Nuts, Cigars, etc.
111 W. FRONT ST Tel. 806-W

—You may have to read and answer a lot of "help wanted ads" before you find "THE" one—but it's highly worth while!

Corporation Notice.

Notice is hereby given that the Common Council has fixed the twenty-seventh day of May, A. D. 1913, at 8 o'clock p. m., at the Council Chamber, No. 143 North avenue, in the City of Plainfield, N. J., as the time and place for Elliot T. Barrows, Daniel J. Courain and Frederic H. Andrews, the commissioners appointed by the Common Council pursuant to the ordinance entitled: "An Ordinance for the Laying Out and Opening of Kensington Avenue from the southerly side line of Prospect Avenue to the northeasterly side line of Park Avenue," approved November 6, 1912, and the resolutions of the Common Council in the premises adopted May 5, 1913, to meet and proceed with the discharge of their duties and hear all persons interested in the premises, and make their estimates and assessments under said ordinance and said resolutions and the statutes in such case made and provided.

The street to be laid out and opened to extend from the southerly side line of Prospect Avenue to the northeasterly side line of Park Avenue, the centre and side lines of which street, as well as the width thereof, being particularly described in said ordinance, and shown on map therein referred to and on file in the office of the City Clerk, entitled "Map Showing proposed Laying Out and Opening of Kensington Avenue from Prospect Avenue to Park Avenue, City of Plainfield, N. J., September, 1912."

The lands, real estate and appurtenances intended to be taken for such purposes include all that part of the several properties now or formerly of Central Park Realty Co., Agnes R. Bird, Fred Bird, Margaret Vail, Caro Bird, Jonathan Clawson and George E. Sovereign, which lies between two lines drawn parallel with the above mentioned centre line of Kensington Avenue as proposed to be laid out and opened, and thirty feet distant therefrom, one on the easterly and one on the westerly side of said centre line, as shown on said map and said ordinance, to which reference is hereby made for a more detailed description.

By order of the Common Council.
JAMES T. MacMURRAY, City Clerk.
Dated May 9, 1913.
5 10 3-s

ADVERTISEMENTS
—FOR—
NEW YORK HERALD
WORLD, TIMES, SUN, JOURNAL, TELEGRAM, AMERICAN,
BROOKLYN EAGLE, GLOBE
—AND—
NEWARK EVENING NEWS
RECEIVED AT
PLAINFIELD DAILY PRESS
AT REGULAR OFFICE RATES.

—Read Press wants ads.

New Jersey Central

TRAINS LEAVE PLAINFIELD.

For New York—2.10, 3.41, 5.41, 5.38, 5.51, 6.27, 6.55, 7.22, 7.26, 7.44, 7.41, 7.58, 8.12, 8.30, 8.36, 8.43, 9.29, 9.53, 10.20, 11.20 a. m., 12.28, 12.58, 1.44, 2.29, 2.55, 3.22, 3.48, 4.12, 4.36, 5.39, 6.18, 6.40, 7.41, 8.27, 9.37, 9.50, 10.15, 10.36, 11.28 p. m. Sunday—2.10, 3.41, 5.41, 7.23, 7.58, 8.52, 9.34, 9.42, 10.37, 11.52 a. m., 12.33, 12.58, 1.28, 2.09, 2.39, 2.55, 3.17, 4.29, 5.34, 6.57, 7.14, 8.13, 8.27, 8.35, 9.42, 10.28, 10.36 p. m.

For Newark—5.36, 6.27, (7.05 through train to Newark), 7.41, 8.36, 9.29, 10.20, 11.20 a. m., 12.28, 1.44, 2.39, 2.55, 3.12, 4.36, 5.39, 6.18, 7.41, 8.27, 9.30, 10.36 p. m. Sunday—7.23, 8.52, 9.34, 10.37 a. m., 12.58, 1.28, 2.55, 3.17, 4.29, 5.34, 7.14, 8.13, 9.35, 9.42, 10.36 p. m.

For Easton, Bethlehem, Allentown and Mauch Chunk—5.18, *8.17, 9.47, 11.19 a. m., 2.00, xx5.43, (6.59 p. m., Easton only). Sunday—5.45, 10.24 a. m., 1.58, xx5.42, 7.05 p. m.

For Wilkesbarre and Scranton—5.18, 8.47, a. m., 5.43 p. m. Sunday—5.45, 10.24 a. m., 5.43 p. m.

For Long Branch and Asbury Park, etc.—3.41, 8.12, 11.20 a. m., (12.28 Saturdays only), 4.36, 6.18, 8.27, 11.28 p. m. Sunday—(12.58, 3.22 Red Band only), 3.41, 8.52 a. m., (2.09 Red Bank only), 3.17, 8.35 p. m.

For Atlantic City—3.41, 9.29 a. m. (12.28 Saturdays only), 3.48. Sunday—9.42 a. m., 2.09 p. m.

For Philadelphia—6.42, 7.39, 8.46, 10.43, 11.53 a. m., 12.42, 1.55, 2.45, 5.1, 6.44, 7.42, 8.47, 9.46, 10.48 p. m., 1.20 a. m. Sunday—8.45, 9.56, 10.43, 11.41 a. m., 2.42, 1.44, 2.45, 3.42, 4.38, 4.55, 6.38, 6.44, 7.42, 8.47, 9.46, 10.54, 11.54 p. m., 1.20 a. m.

For Baltimore and Washington. Daily—7.45, 10.42 a. m., 12.42, 2.45, 6.44 p. m.

xx Except Easton and Bethlehem.
*Except Mauch Chunk.

A. H. ENANDER

Sanitary Plumbing, Gas Fitting.
Steam and Hot Water Heating.
Contractor for Sewer Connections.
125 WATCHUNG AVE.

RITZ Inc.

BABCOCK BUILDING
CANDIES, ICE CREAM, DAINTY LUNCH

PLAINFIELD WINDOW CLEANING CO.

M. MERSTRICH, Prop.
Stores, Offices, Private Residences New Buildings Cleansed, Scrubbed and Oiled.
Office, 121 Liberty St. Tel. 1945-W.

SUMMER FURNISHINGS

Time now to select your summer needs; nice, cool reed furniture, hand made willow chairs, natural and green maple chairs that last so long, at such attractive prices.

Hammocks Couches---Refrigerators

Hammock Couches in the khaki and green, heavy canvas, with the good soft mattress and guaranteed springs, and so well made, it's really the greatest comfort of the summer to use one.

Prices from $5.98 to $11.98 ea.

Refrigerators—We now have the most complete line to select from; from the well made solid ash ones with best zinc and white enamel lining, at the small prices, to the fine built, beautifully finished side ice chamber ones that use so little ice to run them and so lined that they last a life time.

At $6.98 to $50.00

Bedroom and Dining-room Furniture at Tempting Prices Now.

AWNINGS AWNINGS AWNINGS

SHIRLEY & JOHNSTON

BABCOCK BUILDING PLAINFIELD, N. J.

TRY A PRESS WANT AD

Voluntary Concessions

Paid to Policyholders to January 1, 1913, nearly 17½ Million Dollars---A Great Record of Fair Dealing.

Founded by JOHN F. DRYDEN — THE PRUDENTIAL HAS THE STRENGTH OF GIBRALTAR — Pioneer of Industrial Insurance in America

The Prudential

FORREST F. DRYDEN, President.

Resources $5,000,000.00.

THE THRIFT HABIT

is a plan whereby, in setting aside a portion of the assured income of the present, a defence is created against the uncertainty of the future.

To encourage this habit, The Plainfield Trust Company conducts a Special Department in which

FOUR PER CENT INTEREST

is paid on any amount from $5.00 up, without limit. Deposits received before the fourth of any month draw interest from the first.

THE PLAINFIELD TRUST COMPANY

"The Bank that pays 4%."

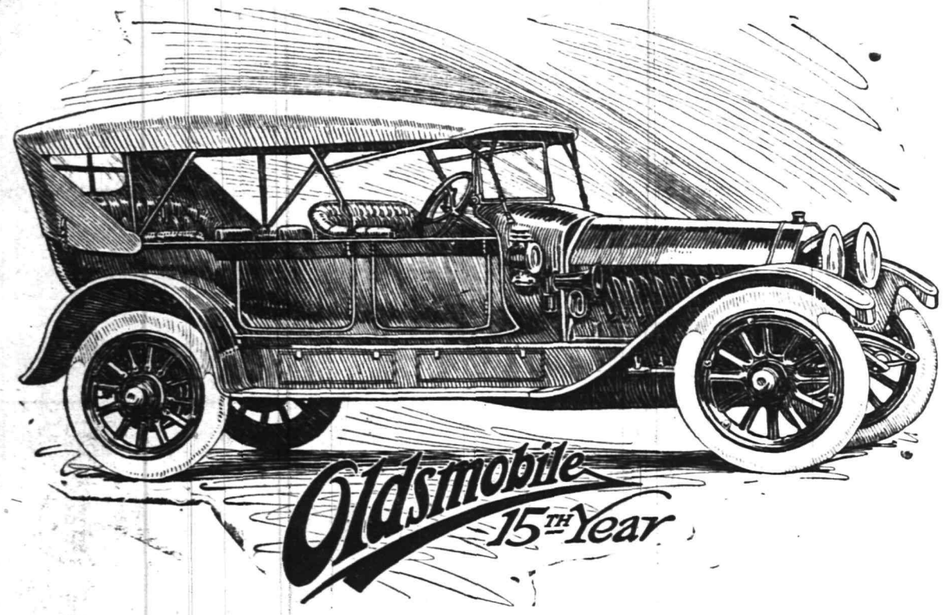

OLDSMOBILE PERSONALITY—a quality that is individual and distinctive—is expressed in every line of the new Six. The Oldsmobile is designed throughout with the ultimate object of inspiring confidence. Comfort, economy, simplicity, power and speed are combined in the perfect performance of this car.

The Electric Self-Starter and power driven air pump remove the last obstacle to easy and pleasurable driving by the gentler sex.

Starting the motor and inflating the tires no longer require a man's strength—these operations are performed simply by pressing a button or moving a lever.

Fifteen years of successful motor car manufacturing is the lineage of the Oldsmobile Six—a prestige maintained through each season and personified in this, the newest model.

Seven-Passenger, $3350 **Five-Passenger, $3200** **Four-Passenger, $3200**

COMPLETE EQUIPMENT

Six cylinder motor of maximum flexibility and power. Delco electric starting, lighting and ignition system. Combination splash and forced feed oiling system; positive and automatic. Wheel base 135 inches. Springs 60 inches. Truffault-Hartford shock absorbers both front and rear. Upholstery 12 inches deep. Cape top and boot, rain-vision wind-shield. Speedometer and clock. Klaxon warning signal. Demountable rims, extra rim, coat rack, mats, tools, etc. Specially designed power driven air-pump, with accurate pressure gauge, regularly attached to motor and driven by engine gears, which inflates any tire to required pressure in from three to four minutes.

May we demonstrate it to you?

ANDREW C. THOMPSON AUTOMOBILE CO.

414-421 PARK AVENUE, PLAINFIELD, N. J.

OLDSMOBILE CADILLAC STUDEBAKER

(Send for Catalogues).

MOVING

Furniture and Pianos by careful, expert men. New van.

Hoagland's Express

Office: 116 West Second Street.

OSTEOPATHY

Dr. Kathryn S. Holmes

Has Opened Her Office at 524 PARK AVENUE.

3 6 tf Telephone 796-W.

EAST FRONT STREET GARAGE

MODEL MAKING.

Experimental Work, Repairing.

180 EAST FRONT STREET.

AMUSEMENTS.

PROCTOR'S

THE HOME THEATRE
MOTION PICTURES
VAUDEVILLE
DAILY, MATINEE AND NIGHT
AT 2 P. M., 7 P. M., 9 P. M.
NEW COMPANIES
MONDAY AND THURSDAY
TODAY'S VAUDEVILLE

Luigi Dell 'Oro, Musical Virtuoso; Cameron-Davitt Co., "The Groom Forgot;" Ward & Barton, Comedians; Joe Deming, Monologuist; 3 Rambler Girls, Singing-Dancing, and Photo Plays.

WHEN YOU NEED MILK, CREAM, EGGS, SMIERKASE, BUTTER, OR ANYTHING IN THE DAIRY LINE, TELEPHONE TO

The Valley Centre Dairy

212 LEE PLACE.

A. R. PHILLIPS, Owner and Prop.

The finest equipped dairy in the vicinity. I only keep the best quality of everything in my line. If you are dissatisfied with your present service, 'Phone me at once. My wagons reach all parts of the city. 'Phone 625.

4 26 2 mos

UNION COUNTY COURT OF COMMON PLEAS.

In the matter of the application of John Burke to have mortgage cancelled.) Notice to absent defendant.

To ANNA DE CAMP, her heirs, executors or assigns, or representatives.

Take notice that you are required to be and appear before our Court of Common Pleas for the County of Union at the Court House in the City of Elizabeth on the sixth day of June 1913, at 10 a. m., to show cause why a certain mortgage now outstanding against property owned by John Burke in the City of Plainfield, New Jersey, given by Patrick Rafferty and wife to Alfred D. Cook and Robert H. Cook for $500, dated April 25, 1876, and recorded in Union County Clerk's office, May 24, 1876, in book 10 of mortgages for said county, pages 282, and assigned by said Alfred D. and Robert H. Cook to you, the said Anna De Camp, should not be cancelled of record.

The said mortgage covers property situate in said City of Plainfield, N. J., described as follows: Beginning at a point in the middle of West Sixth street, and corner of lot sold to John Keefe; thence running in a northwesterly course along his line one hundred and seventy-five feet to a stake and corner of James Keefe's line; thence running along his line in a southwesterly course parallel with West Sixth street thirty feet to a stake and making a corner in his line; thence running in a southeasterly course parallel with the first line herein one hundred and seventy-five feet to a stake in the middle of West Sixth street; thence along the middle of West Sixth street northeasterly thirty feet to the beginning.

Being part of Lot No. 13 as laid out on a map of S. S. Parkhurst's land, and being the same premises conveyed to said John Burke by deed of James J. Burke, Joseph Burke, Michael Burke and Frank Burke by deed dated July 21, 1904 and recorded December 28, 1904, in Union County Register's office in book 412 of deeds for said county, pages 563, etc.

WILLIAM M. STILLMAN,
Attorney for Petitioner,
212 West Front St.,
Plainfield, New Jersey.

Dated May 2, 1913. 5 3 4-s

ASPARAGUS

of the choicest variety, large but tender and delicious—that's the kind we sell at a reasonable price. Also all the Finest, Fresh Vegetables and Fruits of the season.

W. W. Dunn

THE PARK GROCER

Duer Street and Lincoln Place.

NOTICE IS HEREBY GIVEN that the Partnership heretofore subsisting between us, the undersigned, WILLIAM CLIFFORD GAUNT, MAX RECHER, RUDOLPH RECHER and HERMANN JUCKER, carrying on business as Hair Merchants at Valley Works, Bradford, in the County of York, and at Southhill Bark Works in the City of London, England, and at the City of New York, in the State of New York, U. S. A., City of Plainfield, in the State of New Jersey, U. S. A., City of Chicago, Illinois, U. S. A., Montreal, Canada, and Vienna, Austria, under the style or firm of "Recher & Co.," has been dissolved by mutual consent as from the thirty-first day of December, 1911.

WILLIAM CLIFFORD GAUNT,
MAX RECHER,
RUDOLPH RECHER,
HERMANN JUCKER.

5 10 4-s

VAIL

JEWELER and OPTICIAN.

236 Park Avenue

OPPOSITE NORTH AVENUE.

L. Moraller & Son

WATCHMAKERS and JEWELERS.

WATCHES, CLOCKS and JEWELRY

Fine Watch and Clock Repairing Specialty.

219 Park Ave. Plainfield, N. J.

DR. MANDEVILLE

SPECIALIST

565 Broad St., opposite Shubert's Theatre, Newark, N. J.

Twenty years' experience as a specialist on all chronic diseases of MEN AND WOMEN.

Catarrh, Nervous Diseases, Diseases of Heart, Kidneys, Stomach, Liver or Bladder, Rheumatism and all Lung Diseases.

NOTICE—Office hours, 2 to 4 p. m. and 6 to 8 p. m., also Tuesday and Friday morning 9:30 to 11. Office closed Sundays.

ADVICE FREE.

Don't Forget Name, Place and Number.

1 3 eod-tf

SATISFACTORY SERVICE.

One of our customers expressed himself as follows:

"You do not have the finest building in town nor the largest deposits but the officers and employees always make me feel at home when I come into your Bank. It is a pleasure to do business with you."

This is the confidence of a well known Plainfielder, not a stockholder, not a borrower, not a large depositor, for our courtesy is not reserved for the favored few, and it is gratifying to us to know that our efforts to render personal service are being appreciated.

Are you receiving the service to which you are entitled?

SERVICE

THE STATE TRUST COMPANY

"The Bank of Personal Service."

YOUR DULL **HEADACHES**

Probably come from overstrained eye-sight. Nine-tenths of the headaches are the direct result of eye trouble. Bring those troubles to us and let us prescribe for you.

All work guaranteed.

FREE EXAMINATION BY

STILES & CO.

PHILADELPHIA EYE SPECIALISTS

107 East Front Street

Every Thursday.

Hours 10:30 a. m. to 5:00 p. m.

And then we will

ROW, ROW, ROW

Right to 421 Sycamore street for our Auto Repairs.

LOHRMAN'S Chocolate Shop

161 EAST FRONT STREET.

High Grade Chocolates, Candies, Ice cream and Sodas. Mottoes, Favors and Ice Cream Forms for all occasions. Orders taken for Frozen Puddings, Glaces, Mousses, etc.

J. C POPE & CO.

INSURANCE AGENTS

110 East Front St., Plainfield, N. J.

FLOORS

HARDWOOD AND PARQUET.

Old Floors Refinished.

S. E. WARD & CO.

14 Webster Place, Plainfield, N. J.

Telephone 1309-R.

FABRIC CORD TYRES.

The Fabric-Cord Tyre is made of sturdy fabric cord, all cords absolutely radial or across the tyre—NO STRAIN—NO HEAT—STRENGTH WHERE NEEDED.

We have something original and unique in tire construction.

Long life-ease in riding.
Much less power required.
These are cold facts.
Prove it yourself.
Buy one Fabric-Cord Tyre.
We GUARANTEE results.
You take no risks.

Century Rubber Company
Factory, Netherwood, N. J.

CRE-PA-RA TUBE
It Sells at Sight

AGENT
PLAINFIELD AUTO TIRE CO.
407 Watchung Avenue

4-22-tu th s-1mo

---

know you can secure the finest and most nutritious bread obtainable if you will but insist upon Formost Bread? Why not order a loaf today? We are confident you will leave a standing order for it in the future.

EAT FOREMOST BREAD

ZEEK BAKING COMPANY

WHERE QUALITY IS "FOREMOST"

174 EAST FRONT STREET

PHONES 2000-2001

Don't Wait

until next fall to find your roof leaking, have it attended to NOW. We keep constantly in stock the choicest quality of 16-inch "Silver Grays;" 18-inch Vancouver Red Cedar Shingles, and the best 24-inch both for the roof and sides, these make your house look like those built in 1776, the old Colonial style. We also keep "Creo-Dipt" Shingles, stained so beautifully that you will want them. We can furnish

any amount
any kind } that grows.
any wood

Faithfully yours,

J. D. LOIZEAUX LUMBER COMPANY

WEST END YARD
ROCK AVE. NEAR FRONT ST.

EAST END YARD
NORTH AVE. & BERCKMAN ST.

Telephone
1776.

P. S.—We disposed of two pieces of Real Estate this week; there are several more, BARGAINS WAITING for cash or installments.

LIVE WIRES.

If you don't like to read the news, truths, and an anti-spineless editorial column, don't read this paper. It would not interest you.

PLAINFIELD DAILY PRESS

THE WEATHER.

Fair, cooler tonight; Tuesday fair; moderate northerly winds.
Max., 70; Min., 48.

Established May 10, 1887. TEN PAGES. PLAINFIELD, NEW JERSEY, MONDAY, MAY 19, 1913. TEN PAGES. Two Cents a Copy, $5 a Year.

7TH-DAY BAPTIST MEN ENJOY DINNER

Following a Fine Repast Speeches Are Made and New Officers Chosen.

Excellent addresses on live topics, together with a fine dinner prepared and served by a committee from the Women's Auxiliary, combined to make the annual meeting of the Men's Club of the Seventh Day Baptist church, held last night, an enjoyable affair. There were about fifty members and friends of the club present.

O. S. Rogers was the toastmaster. The speaker of the evening was William McGrail, of Maine, an efficiency expert, who spoke on the subject of "Service." His remarks were along all lines of activity, social and otherwise, and the speaker emphasized especially the service of man to man, whether paid for or gratuitous, and he offered many helpful suggestions which will be of practical value to the club.

David E. Titsworth gave a toast to the women, in which he complimented them for the fine dinner and for their helpful co-operation in making the club a success. Dr. H. M. Maxson, superintendent of the Plainfield Public Schools, spoke on "Efficiency," showing just how the men could become more efficient in their work for the church and their fellows.

Stephen H. Voorhees, who has just returned from Porto Rico, spoke on "Men's Clubs in Porto Rico," bringing the latest information concerning the progress being made by these organizations which is practically a new feature in Porto Rico.

Rev. Edward Shaw, the pastor, took for his subject, "Pictures," in which he referred to photographs as representing the past, pastels as representing the present and paintings as representing prophecy or the future, each one of which he developed in an interesting way. During the evening there were vocal duets by Charles P. Titsworth and Roy E. Titsworth and vocal solos by Theodore G. Davis.

At the business session these officers were elected for the coming year:

President, Raymond Burdick; vice president, Irving Hunting; secretary, George M. Clarke; treasurer, Roland Davis; executive committee, O. S Rogers and Charles P. Titsworth.

TAX BOARD'S TOUR OF THE COUNTY POSTPONED

The Union County Board for the Equalization of Taxes abandoned its proposed tour of a number of assessment districts throughout the county scheduled for yesterday afternoon, owing to the illness of President Scudder's wife and conflicting plans by other members of the Board.

No date has been definitely decided on for the tour.

A SURPRISE PARTY.

A number of friends of Mrs. Peter Rose tendered her a surprise party at her home on Belmont avenue, Saturday night, and a program of games and music was enjoyed by those present, after which refreshments were served. The guests were Mr. and Mrs. Monday, of Somerville; Mr. and Mrs. Schenck, of New Market; Mr. and Mrs. Plum, Mr. and Mrs. Sofield and Mr. and Mrs. S. Montross, and the Misses Hazel and Violet Rose, Mattie Rose, Pearl Wendell, Lonie. May and Jennie Schenck, and Gertrude Montross, and Peter Rose, Jr., Wilbur Blazier, of Newark; Raymond and Wesley Rose.

LICENSE THE BOW-WOWS.

All dog licenses will expire and are due for renewal tomorrow and in preparation for the usual numerous violators of this provision of the city ordinance calling for all persons owning or harboring dogs in Plainfield to secure a license for their canines, Chief Kiely has instructed his men to report immediately all delinquents.

SERMON FOR K. G. E.

Rev. E. C. Conover, of the Temple Baptist church, preached a forceful sermon to Freedom Castle, Knights of the Golden Eagle, last night, at a service conducted especially for that lodge. The organization attended in a body, about forty members being present.

PUPILS' ENTERTAINMENT.

The Franklin School pupils will give a concert tomorrow night in the auditorium of that institution to which the parents and friends of the participants have been cordially invited. The program will consist of vocal and instrumental solos, and vocal selections by the school children collectively.

TO REPEAT SHOW.

The Girls' Friendly Society of the Grace Episcopal church will repeat its performance of "Little Red Riding Hood" in the Parish House tomorrow night.

INSTITUTE CHAPTER OF A BROTHERHOOD

Juniors of Order of Saint Andrew Formed at Holy Cross Church.

Services of an especially interesting character were held at the Church of the Holy Cross last night, when the new Junior Chapter of the Brotherhood of St. Andrew, the first in this section, was instituted by the rector, Rev. William S. McCoy, and addresses were made by officers of the Metropolitan district. The services followed evensong. The members of the new chapter were presented by J. Wesley Hegeman, of the borough, president of the New Jersey Social Assembly.

Following the formal institution the rector placed a button of the order on each member of the chapter and then made a short address in which he told the boys that they were now the King's messengers and that they should count every day as lost when they failed to perform some good deed, and something for the advancement of Christ's Kingdom. Brief remarks were also made by Mr. Hegeman.

J. W. A. Smith, the National Council member for the Central New Jersey Social Assembly, addressed the congregation, speaking from the text: "No man putting his hand to the plough and looking back is fit for the Kingdom of God." He gave the boys some helpful suggestions along the line of Brotherhood work.

Franklin H. Spencer, the Metropolitan district secretary of the Brotherhood of St. Andrew, spoke on the relationship of the boys to the church, showing how they can render incalcuable service among their fellows in the interest of the church.

During the service the choir, under the direction of Charles Davis, organist, sang the "Magnificat," and William Smith sang a solo. The rector, in speaking of the new chapter, remarked upon the fine work being done by the boys of the parish especially in securing a larger attendance of boys at the Sunday evening services, which he said was most encouraging. Although Mr. McCoy has not fully recovered from his injuries he was in charge of both services yesterday.

These are the officers and members of the chapter: Director, Duclos Van-Mater; vice director, John Sinclair; secretary, Guy D. Peck, Jr., and Estes Small, Harold Noble and Charles Roll.

MRS. REWZILLIA RANDALL.

The funeral service of Mrs. Rewzillia Randall, wife of Thomas A. Randall, formerly of Plainfield, but recently of Easton, Pa., was held yesterday afternoon at 2:30 o'clock at her late home, 104 Chescent avenue, Glenden Heights, Easton. Mrs. Randall lived in Plainfield about twelve years, removing to Easton about a year ago. She was forty-two years of age and was the daughter of Mr. and Mrs. William Nixon, of Phillipsburg. There survives the husband and the following brothers: James, John and Harry Nixon, of Phillipsburg, and William A. Nixon, of Easton, Pa.

CLEMMEN ESKESEN.

Clemmen Eskesen, aged 78 years, a resident of Scotch Plains for many years, died suddenly of heart trouble at his home, Saturday night. He was a native of Sweden, but had lived in this country for a number of years. He is survived by a wife and two daughters, Mrs. William VanWinkle, of North Plainfield, and Mrs. Thomas Caleen, of Orchard place. The funeral will be held at the home of Mrs. Caleen at 2 o'clock tomorrow afternoon. Rev. J. O. McKelvey, of Warren chapel, will officiate, and the burial will be in Hillside cemetery.

JOHN MARSTON.

John Marston, aged 52 years, a resident of Scotch Plains for the past five years, died Saturday at Bonnie Burn Sanitorium, where he had been a patient for a few days for pulmonary trouble. He formerly lived in Brooklyn and removed to Scotch Plains for his health. He leaves a wife and two sons. The funeral will be held at the late home at 8 o'clock tonight. Rev. Franklin K. Mathiews will officiate and the burial will be in Cedar Grove cemetery, Jamaica, L. I.

REV. BROEK GOING ABROAD.

Rev. J. Y. Broek, pastor of Trinity Reformed church, has been granted an extended leave of absence from June 21 to September 1, by the consistory of the church and during that time he plans to go abroad. The matter came up at a special meeting of the consistory. This will be Mr. Broek's first trip abroad.

D. OF L. DELEGATES.

Old Glory Council, D. of L. has appointed Mrs. E. J. Moore and Mr. and Mrs. Theodore Van Pelt as delegates to the State convention of the order, which will be held tomorrow, Wednesday and Thursday at Armory Hall, Atlantic City.

REV. JOHN A. SAVAGE HAS PASSED AWAY

Venerable Retired Clergyman Dies at Home of Son-in-law Here

Rev. John A. Savage, aged seventy-one years, died last night at the home of his daughter, Mrs. Charles A. Selden, at Mt. Pleasant, where he had been living for some time. He was born on November 11, 1842, at St. Francis, Me., and was educated at the University of Toronto. For eight years afterward he was a minister in the Troy (N. Y.) Conference. Then he was graduated from the Meadville (Pa.) Theological School, occupying Unitarian pulpits at Nantucket, Mass., from 1880 to 1884 and at Belfast, Me., from 1884 to 1892.

Mr. Savage's chief work was at Medfield, Mass., from 1892 to 1907, since when he had been pastor-emeritus of the First Parish Unitarian church of that town. Ouring the fifteen years he spent in Medfield he became noted for the breaking down of sectarian barriers to such an extent that he was recognized as the leader in civic affairs and matters of public welfare, even by the Catholics in that part of Massachusetts.

Mr. Savage is survived by his wife and three daughters, Mrs. Charles A. Selden, the Misses Marion and Clara Savage. The funeral and burial will be at Medfield, Mass.

CROWN THE STATUE OF BLESSED VIRGIN

Impressive Ceremony at Mt. St. Mary's College Yesterday.

Accompanied by impressive ceremonies, the statue of the Blessed Virgin on the steps of Gabriel Hall, the new addition to St. Mary's College, was crowned yesterday afternoon, in accordance with the yearly custom.

The pupils as pilgrims marched from the main building singing the Litany of the Blessed Virgin and as they approached the sacred work of art, which was artistically set in a bower of spring time decorations, they sang in chorus. As the curtain surrounding the statue were drawn aside by two guards the Queen of May, a part ably taken by Miss Irene Smith, was crowned and she in turn crowned the statue. The presentation of flowers to the holy image followed.

Those representing the principal characters were: Miss Irene Smith, Queen of May; crown-bearer, Miss Marcella Vooz; attendants, Misses Mary McCullion, Mary Connelly and Mary McSorley; guards, Misses Katharine and Frances Fagan, Eleanor Convery, Kathleeen Brown, Mildred Barrett, Emily McCloud, Margaret Caullett, Catharine Gannon, Anita McGuire, Clare Getzinger, Margaret Weinman, Ruth Miller, Pauline Watts, Frances O'Hara, Helena McHale, Kaherine Horan, Annabelle B. Jones, Isabella Mullen, Grace Rafferty, Dorothy Day, Inger Peterson, Sadie Lee, May Duchesne, Florence Greasheimer, Minnie Taylor, Helen Babel, Marie Tobin, Elizabeth Brown, Orfilia Lorentz, Margaret Donegan, Margaret McGowan, Margaret Herron, Mary O'Gara, Clare Miles; faith, Miss Kathryn Griffin; hope, Miss Agnes O'Connor; charity, Miss Margaret Ribsam; flower girls, Misses Johanna Koblenzer, Maud Peterson, Eleanor Tracey, Dorothy Shirley, Helen Murray.

Candle bearers, Masters Harold Leonard, Otto Keller, Gervase Morrison, Smanuel Geril, Jack Gannon, Charles Reynolds, Carl Lorentz, George O'Neill Allyn Peterson, Lester Peterson, George Sprague, William Rodgers, Hugh Philip Treacy, Louis Downs.

HURT IN A RUNAWAY IS TAKEN TO HOSPITAL

Giles Onley, of Cranford, an employe of G. C. Kuehn, a local painter, was taken to Muhlenberg Hospital late Saturday afternoon, as the result of injuries sustained when endeavoring to stop his runaway horse which had become frightened by a passing automobile. The horse, pulling a light paint wagon, became frightened while standing in front of The Homestead at Fanwood. At the first plunge, the reins dropped from their position on the wagon, leaving Mr. Onley powerless to bring the animal to a stop from his seat. He climbed along the shafts of the vehicle, however, to grasp the lines, but as he mounted the horse's back he was thrown to the ground. He was kicked in the side as he struck the ground, and received numerous bruises about the head as a result of the fall. The horse was halted near the Westfield line.

POLICE ON GUARD IN QUARANTINED STREET

Scarlet Fever in Four Families and Health Board Taking Precaution.

In an effort to prevent any spread of scarlet fever in that locality, Health Officer Randolph Chandler has caused a strick police surveillance to be maintained day and night on McCrea place, between Terrill road and Wiley avenue, seven cases of the disease having been found in that block. The cases have not been confined to a single household but have spread along McCrea place from Wiley avenue to Terrill road and three special policemen have been stationed along the block to keep people from going either in or out.

When the first case was discovered in the Merrill household the children did not remain within the territory quarantined and it is likely that the other three families that have been stricken caught the disease by coming in contact with one of the infected household. Four members of the Merrill family have been afflicted. Wilhelmina Merrill, aged five years, died last week and her sister, Nora, and the mother and father are all suffering from the disease at the present time. The parents are said to be well on the road to recovery but the other child is still critically ill in the hospital, to where she was removed. Dominic Pomerine, aged five years, is also in the hospital, and his condition is said to be critical. Josephine Delvela, aged two years, died at the hospital Friday afternoon, and Carmelia Venezia, aged four died at that institution Saturday.

WAR ON MOSQUITO IS BEGUN IN COUNTY

Chief Inspector Gies Gives Advice to Householders on How to Get Rid of Pest

As chief inspector of the Union County Mosquito Commission, Russell W Gies has issued the following open letter:

"The co-operation of the householders of Plainfield is earnestly requested by the Union County Mosquito Extermination Commission during the coming season, and particularly during the next few weeks. The house mosquito is coming out of the cellars and other places where she has been in hiding during the winter and is seeking out suitable collections of stagnant water to deposit the two to four hundred eggs which are laid at one time.

"The commonest places where such stagnant water collects is in small pools, rain barrels, tubs, cans, pails, cisterns, open cesspools, etc. If these are done away with entirely or properly covered or screened, the number of breeding places will be greatly reduced and far fewer mosquitoes trouble the inhabitants of Plainfield during the coming summer.

"Cover your rain barrels, therefore, with a tight wire, wooden or cloth cover, or oil with a cup of kerosene once a week, bury the tin cans and broken dishes that have accumulated on your property, tip over your pails, tubs and buckets, and fill in any depressions in your yard holding water more than a week. Cover tightly or keep oiled regularly the cistern, open cesspool, manure vault or open drain, and you will have far fewer mosquitoes indoors summer nights than ever before, as most of these mosquitoes were hatched in your back yard or your neighbors.

"The County Commission has the salt marsh problem well in hand and with the co-operation of the citizens of Plainfield the problem of the house mosquito will be well taken care of."

GOV. JOHNSON SIGNS ANTI-ALIEN LAND BILL

(By Telegraph to The Daily Press.)

Sacramento, Cali., May 19.—Gov. Johnson today signed the Alien Land Bill.

KILLED IN A FIRE.

Police Chief McCarthy, Fire Chief Durken and Policeman Matt Hamilton, of Stratford, Can., who were killed in a fire which destroyed the Knox Presbyterian church at that place last week, were intimate friends of Stanley Day, of this city. Mr. Day's sister, Mrs. A. E. Ahrens, was organist of the church for several years. The church collapsed during a fire, the tower being struck by lightning.

—Press want ads. pay.

—You may have to read and answer a lot of "help wanted ads" before you find "THE" one—but it's highly worth while!

COLUMBUS KNIGHTS TO HOLD A CARNIVAL

Johnny J. Jones Shows the Attraction Under Watchung Council's Auspices.

Plans are about complete for the carnival and al fresco fete to be held here May 26-31 under the auspices of Watchung Council, Knights of Columbus. The council has engaged the Johnny J. Jones Shows as the "Midway" features with its many free attractions. This is said to be the largest oragnization of its kind in the country, a sort of Coney Island on wheels.

The feature attraction with the aggregation is the trained wild animal show, including Captain Curly Wilson, America's fearless trainer, who picks up a 500-pound lion and carries it about the arena. The entire program of animal acts show excellent work on the part of the male and female trainers. Lions, tigers, polar bears, black bears, leopards and pumas are among the exhibits.

The aggregation is composed of twenty shows, including the animal show, the Dixie Land minstrels, the society circus, the Motordrome, the 10-1 show and other popular amusements. The Motordrome is the amusement sensation of the season. Three professional motorcyclists will perform every afternoon and evening, the performance including a seventy-mile an hour dash on a wooden roadbed built on an angle of 45 degrees. Oscar V. Babcock in Loop-the-Loop and Flying Flume and Mr. and Mrs. Thomas Quincy, high divers, will be among the free attractions each day.

NATIONAL ASSEMBLY FOR BOYS' INTEREST

Wm. D. Murray and Wm. Bingeman Among Those at Big Y. M. C. A. Meeting.

One of the most important meetings in the country this spring opened Saturday at Culver, Indiana, and will continue till Friday, May 30, the object being to consider the growth of the Boys' Department of the Young Men's Christian Association.

New Jersey will be represented at this assembly and the following men from the State are serving the honorary committee: Charles T. Kilborne, of East Orange; Seth Sprague Terry, Montclair; F. Wayland Ayer, Camden; J. D. Dillworth, Salem; W. W. Fry, Camden, and William D. Murray, of this city.

The executive committee also has representatives from the State as follows: Edgar M. Robinson, Edgewater, chairman; David R. Jorter, Glen Ridge; Ivan P. Flood, Newark; W. H. Burger, Newark; Charles A. Scott, Newark; G. H. Roehrig, Trenton. In addition to the above the following men will also be in attendance: C. William Bingeman, of this city; B. Frank Condon, Trenton; J. D. Dillworth, Salem; H. B. Grant, Orange; W. L. Hughes, Trenton; P. W. Garrett, Camden; A. V. Reynolds, Morristown, and Joseph N. Brown, Paterson.

COURT'S NEW RULES FOR LICENSE APPLICANTS

Elizabeth, May 19.—Judge Connolly, in the Union County Court, today announced a new rule regarding suburban liquor licenses which come under his jurisdiction and revoking any previous rules. In the future all applicants must advertise for at least one week, before consideration by the court, their intention to make such application and municipal clerks must be notified. The court stated that this rule would also apply to clubs asking for licenses. The club license fee is $300.

Another restriction imposed upon applicants is that they must be represented in court by an agent or attorney. Judge Connolly stated that such applications would be considered on Fridays following the opening of court.

The following Plainfielders were drawn today for petit jury service: Edward Baker, Charles S. Cook, George H. Davey, Albert G. Neyley, Raymond C. Burdick, William Brokaw and Isaac Houston. Charles Ball repreesnts Fanwood on the jury.

THOMAS JONES SURPRISED.

The choir of Hope chapel gave a surprice party to Thos. Jones, organist and choirmaster at his home on Jackson avenue, the borough, Saturday night, when a handsome watch fob was presented to him in appreciation of his services in training the choir for its concert last week. Refreshments were served during the evening.

—Press want ads. pay.

P. H. S. THESPIANS GAVE ANNUAL PLAY

Senior Play of This Year Given Saturday Night Was a Great Success.

As the result of the two performances of Oliver Goldsmith's "Good Natured Man," presented in the Plainfield theatre by the senior class of the Plainfield High School, the class will net nearly $150, and at the same time establish a precedent in High School theatricals, this being the first incident where a High School class has attempted to produce one of Goldsmith's works. The play this year required unusual talent to produce, and the success of the production as evidenced during the main performance last Saturday night indicates tat the necessary material was forthcoming from the student body. The final show went off without a single hitch, the smoothness and excellent production of the play being due, to a large extent, to the efficient coaching of Samuel B. Howe, of the Plainfield High School faculty.

Chas. Fay, as a government official, played his difficult part to perfection, assuming the personnel of a once wealthy man who has lost his fortune through helping his friends who are in distress. Miss Pauline N. Gates, as "Miss Richland," an heiress, capably upheld the mark she has already established appearing in amateur theatricals and her work was the subject of much favorable comment on every hand. Rutgers Neilson, as "Jarvis," young Honeywood's confidential servant, was admirably fitted to the difficult part to which he was assigned and the awkward position in which he was forced to hold himself made his acting all the more commendable.

The other characters were taken as follows: "The Good Natured Man," Fred Krom; "Phillip," Honeywood's butler, James Small; "Jonathan," Honeywood's footman, Arthur Stout, "Mr. Croker," rightly named, Willard McKay; "Mrs. Croker," his opposite, Miss Ethel Mehl; "Olivia," supposed to be Croker's daughter, Miss Dorothy Cameron; "Leontine," Croker's son, Edward Parker; "Garnet," Miss Richland's maid, Miss Gwendolyn Stanton; "Dubardieu," Lofty's courier, Esty Foster; "Lofty," prodigio in his own esteem, Edward Jenkins "Mr. Twitch," a bailiff, J. Gregory Carty; "Mr. Flanagan," his assistant, Silas Guttridge; "Mrs. Dawkins," a landlady of the Talbot Inn, Miss Edith H. Brokaw; "Bill," a postboy, Abraham Sachar.

Much of the credit for the success of the affair is due to the untiring efforts of John Heron, who served in the capacity of business manager, for it fell to his lot to compile the elaborate program and stage the play. He has been working on the production for the past six weeks and the commendable way in which the financial end of the affair was taken care of was due to his efforts. Samuel B. Howe, of the High School faculty, was presented with a purse between the acts by Edson B. Woodhull, president of the senior class, for his assistance in the coaching.

GIVEN A VARIETY "SHOWER."

Mrs. Violet Truell Johnston was given a variety "shower" at the home of Mrs. Edwin Smalley, on Central avenue, Friday afternoon, the affair being arranged as a surprise by Miss Isabelle Randolph and Mrs. Smalley. There were about twenty-five guests and Mrs. Johnston received a large number of useful gifts. Her marriage to Noel G. Evans, of Truell Hall, will take place during the coming summer.

COLORED COUPLE'S ROWS.

Mrs. David Hunt, colored, of West Fourth street, appeared at police headquarters this morning to make a complaint against her husband. Both husband and wife told conflicting stories regarding their sixteen years of married life. Judge DeMeza advised the couple to separate and ordered the man to pay his wife $2 per week for the support of their only child.

OUT ON BAIL.

Holter Christensen, 27 years old, of this city, arrested as an accomplice to Dr. James F. Lawson, who is under bonds of $5,000 for his appearance before the Grand Jury on a serious charge, was released Saturady, when $500 bail as required was produced. Miss Karin S. Anderson is still in Muhlenberg Hospital, where it is said she is steadily improving.

FIGHTER IS FINED.

Ernest Keys, of Cottage place, was fined $5 when arraigned this morning before City Judge DeMeza on a charge of intoxication and fighting in North avenue, Saturday night.

Purchased 1913 Studebaker Coupe.

Dr. George W. Endicott has just purchased a most luxurious electrically started and lighted Studebaker coupe from the Thompson Auto Co. ***

WM. W. ST. JOHN DEAD, LONG ILL

Well Known Newspaper Man Succumbs After Battle With Tuberculosis.

MARTINE'S SECRETARY

Once Editor of Daily Press and Later of Elizabeth Times—He Established News Bureaus at Trenton and Washington.

(By Telegraph to The Daily Press.)

Bath, N. Y., May 19.—William W. St. John, well known throughout the State as a newspaper man, died this morning at the home of his sister, Mrs. Charles Tate, in this place. Mr. St. John was secretary to United States Senator James E. Martine, but owng to his serious illness had not been able to be at his post in Washington for many months. The arrangements for the funeral have not yet been made.

Mr. St. John came to Plainfield in February, 1894, from Pen Yan, N. Y., and took a position as reporter on the Daily Press, under the editorship of Walter Irving Clarke. In May, 1895, he succeeded Mr. Clarke, which position he held until 1900 when he severed his connection with this newspaper and became a Democratic candidate for Councilman from the Fourth ward. At the same time he continued his correspondence work for New York newspapers. In 1901 he established the Elizabeth Evening Times, remaining with that newspaper for two years.

Disposing of his interest in the Times, Mr. St. John established the New Jersey News Bureau in Newark, which was short lived. During the winter of 1904-05 he and Mrs. St. John went to Florida.

Returning to Plainfield, Mr. St. John made the deal whereby the Courier-News was sold by its editor, Frank W. Runyon, to George H. Frost, and for two years he was editor of that newspaper. In the spring of 1906 he went to Denver in the hope that he would regain his health. Remaining there a year he returned to Trenton. Mrs. St. John died in 1910.

On leaving the Courier-News he organized the New Jersey News Bureau, a news gathering agency in Newark. From there he went to the Trenton True American. After being there a few months he went to Denver to try to recuperate his health, but later returned to Trenton, not much improved. Fully five years ago physicians said that he would not live for six months, but his indominable will power kept him up.

At Trenton, St. John established the most comprehensive Legislative and State House news service ever developed for the smaller dailies and weeklies in the State, and he enjoyed a reputation for integrity, honesty and uprightness which won for him the confidence of every man of prominence in New Jersey. During Governor Fort's term of office there were several occasions when he might have had minor political positions which would have made it possible for one in his weakened physical condition to live comfortably, but he always declined saying that no unbiased newspaper man could hold a political position.

It was he who planned for James E. Martine to make the run at the primaries for the Senatorial nomination and after the Democrats had carried the Legislature Mr. St. John was largely responsible through his writings for the creation of public opinion in favor of taking the preferential choice seriously and not as a joke, as former United States Senator James Smith, Jr., tried to do. When Senator Martine was chosen to the office he now holds, St. John was finally persuaded to accept the secretaryship which he held until his death, although for months past he had been unable to do any work.

During the past year he left Trenton and went to New York where he entered a private hospital. A few months ago he went to Bath, N. Y., where he died this morning at the home of his sister.

FRESH AIR HOME MEETING.

Charles W. McCutchen will preside at a meeting to be held at the Crescent Avenue church, tonight, in the interest of the Netherwood Fresh Air Home, and there will be an address by Rev. Dr. John Henry, and Miss Sara Curry, matron of the Home, and a large chorus of children, under the direction of Clifford A. Braider, will sing. All persons interested in the Home are invited.

BUSINESS MEN TO MEET.

A meeting of the Business Men's Credit Association will be held tonight at 8 o'clock in room 10, on the top floor of the Frost building.

—Neuman Bros. are offering the finest olive oil, imported by the firm direct from France, which is being sold in gallons, half gallons, quarts and pints. ***

HALF PRICE

Books for Boys and Girls and Juveniles

Former Price 10c to $1.

All Go at Half Price.

Authors included are Henty, Alger, Oliver Optic, Meade, Mayne Reid, Edward S. Ellis, etc., etc.

WAISTS AND MUSLIN UNDERWEAR.

35c Brassieres, embroidery trimmed top, well boned, good strong batiste, at.....25c

60c and 75c Corset Cover 40c. Lace and embroidery trimmed.

$1.25 Ladies' Shirt Waists 98c. High and low neck, long and short sleeves, lace and embroidery trimmed; also Bulgarian; both linen and voile.

$1.50 House Dresses $1.25. Either gingham or percale, low and high neck, pink, blue, lavender and black and white.

$1.00 and $1.50 Corsets at 75c. These are broken lines of this year's goods; all good styles, but are numbers that we are discontinuing; there are Nos. 20, 21 or 22.

MEN'S FURNISHINGS.

50c Matting Cases at 39c. 12, 13 and 14 inch, with brass catches.

$1.25 Matting Suit Cases 95c. 18, 20, 22 and 24-inch; good lock and clasps.

50c Silk Four-in-Hands 35c. A big range of plain and fancy colors.

25c Men's Hose 19c. A fine black and colored Hose in all sizes 9½ to 11.

HOME JOURNAL PATTERNS.

Before buying a pattern let us show you our style books; we carry a big stock.

5 MORE DAYS OF THE

Record Breaking May Sale and Stamp Anniversary

Hundreds of people have taken advantage of the Big Savings. Our great preparations amply met so unusual a demand.

And Here Is Another List—That Says Value

That cannot be duplicated elsewhere at near these low prices.
Don't forget, double stamps on all cash purchases from 8 to 10 a. m. and 12 to 2 p. m. (30 stamps free).

DOMESTIC DEPT.

10c Turkish Towels 8c. Good size, 17x36 inch, both bleached and unbleached.

15c Turkish Towels 11c. Large 20x40 inch; unbleached only.

19c Turkish Towels 12½c. Large 19x37 inches; bleached only; seconds.

40c White Linen 29c. 36-inch Oyster White Dress Linen.

Swift's & Armour's Toilet Soaps. 5c cakes, ½ dozen.....25c

WASH GOODS.

10c Outing Flannels 6c. In a big line of staple colored stripes and checks; it will pay you to buy now for fall.

15c Percales 10c. 3,000 yards of fine printed Percales, in a fine line of styles.

25c Poplins 17c. These are skirt lengths in all colors; you can match them up and save 8c a yard.

25c Silk and Cottons 15c. Wash materials in plain colors and stripes.

MILLINERY.

Panama Hats 50c.

$4.50 Genuine Panama Hats in several different styles; hand turned $2.50

TRIMMED HATS away below former prices; from our own workrooms; were up to $10; sale price $1.79, $2.69, $3.98

$1.25 Umbrellas at 85c. Ladies' 26-inch, men's 28-inch; these are made of a fine black American taffeta; steel rod and frame; plain and trimmed handles

RUG AND DRAPERY DEPARTMENT.

30c and 35c Floor Matting 22c. Japan and China, in the different colors.

25c and 30c Drapery Madras 20c. In white and ecru; all good designs.

$1.69 Rag Rugs at 98c. Size 33x72 inches, in a big range of colors and designs; an Ideal Summer Rug.

SHEET MUSIC 9c. Jerome H. Remick's popular songs; both vocal and instrumental.

30 Stamps Free to the End of Sale

Double Stamps on all cash purchases every day from 8 to 10 a. m. and 12 to 2 p. m. To start you with a new Stamp Book you will get $3.00 worth of stamps in it Free. See the many desirable premiums in parlor on third floor. You'll then appreciate how much S. & H. Green Trading Stamps mean. Be a stamp collector from now on.

LACES & WHITE GOODS.

10c Laces, Job at 1c Yard. 10,000 yards of manufacturers' odds and ends; ½ to 2 inches wide; edgings and insertions.

12½c Embroidery 5c. One table of various widths, 1 to 3 inches, in edgings and insertions.

20c Embroideries 10c. Another lot of a fine lawn, cambric and swiss edgings and insertions; 2 to 5 inches wide.

25c and 29c White Goods 15c. 1,000 yards in a big range of styles in stripes, checks, Jacquard weaves, will all be sold at this price.

HOUSEFURNISHINGS

In Basement.

39c fine four-sewed Brooms..29c
85c Alarm Clocks.....59c
5c Armour's Lighthouse Laundry Soap; 10 cakes.....35c
29c Grnaite Dishpans 18c
59c Table Tumblers .....39c Plain and fancy thin glass.
25c heavy Table Tumblers, plain and fluted bottom.....18c
25c Brown Stone Teapots....15c
12c Granite Drinking Cups....5c
19c Nickle Coat and Skirt Hangers at.....3c
5c U. S. Cleanser at.....3c

APRON GINGHAMS.

Amoskeag Apron Ginghams in all size checks; light and dark, in all colors; per yard.....6c Limit 10 yds to a customer.

50c BOOKS AT 29c. Lot of Fiction that was published to sell at $1; sold at 50c; for a quick clean up.....29c

49c to 69c Graniteware. On bargain table in basement; dozens of different sizes and styles of cooking utensils, all at...29c

HOSIERY.

20c Ladies' Hose 12½c. Plain black gauze lisle, double heels and toes; sizes 8½ to 10.

19c Children's Hose 12c. Fine rib black cotton, double heels and toes; all sizes, 5 to 9½.

39c Ladies' Hose 23c. Black boot silk, double soles, high spliced heels; sizes 8½ to 10.

$1.25 Silk Hose 75c. Pure Silk Hose, deep lisle garter top; double soles, high spliced heels; black, tan, pink and blue; sizes 8 to 10.

LADIES' SUITS AND COATS.

Prices that are lower than usual end of season prices:

Suits up to $17.50, will go at $7.95

Coats up to $17.50, will go at $8.50.

$12.50 Ladies' and Misses' Dresses $9.98. Striped challies, silks and serges; all sizes; plain, fancy trimmed, also of the new draped effects.

$12.50 and $15.00 Ladies' and Misses' Coats at Half Price. These are long coats; this is an exceptional price.

NOTION DEPT.

4-oz. bottle Peroxide; regular 10c, for 7c
8-oz. bottle Peroxide; regular 15c, for 10c
16-oz. bottle Peroxide regular 25c, for 15c
Mason's Shoe Dressing. Black, tan and white; 10c size 7c
25c size 17c
15c box Fine Writing Paper..9c
50c Hair Brushes.....25c
$3 and $3.50 Hand Bags....$1.59 These are salesman's samples, just perfect.
$2.00 and $2.25 Cut Glass Pieces, at $1.25

39c RIBBONS 18c. 500 pieces of Ribbons, 4 to 5 inches wide; in all the best colors of taffeta and moire; also printed warp; in light and dark effects, stripes, checks and plaids.

PICTORIAL REVIEW PATTERNS.

We carry a full line of these popular patterns; we request you to look over our counter Style Book.

17c DRESS GINGHAMS 10c A YARD. Pride of American Ginghams, 32 inches wide, all this season's styles, plenty of choice in plain colors and all wanted checks; sale price only....10c yard

A. E. FORCE & CO.
"The White Store"

WE GIVE THE FAMOUS S. & H. GREEN TRADING STAMPS

19c FANCY CREPES 12½c A YARD. The popular wash materials of the season, in a big variety of plain colorings and pretty printed designs, in most wanted styles; sale price..12½c yard

ARMORED CRUISERS TENNESSEE AND WASHINGTON ORDERED TO STEAM HOME

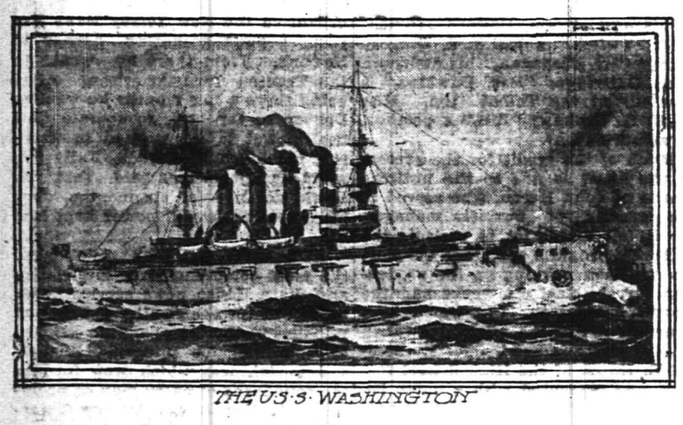

THE U.S.S. WASHINGTON

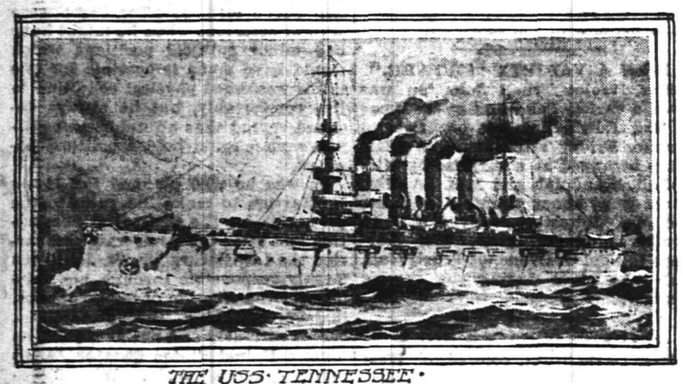

THE USS. TENNESSEE.

The armored cruisers Tennessee and Washington have been ordered home at once from Turkish waters. Sensational newspapers have it that the reason for this is that in case of war with Japan both these ships would be caught by a superior force and captured or destroyed. Another reason is held forth for the recall of the boats. This is that Japan will soon receive from English shipbuilders the huge battle cruiser Kongo, which weighs 27,500 tons, has a battery of eight 13½-inch guns, and a speed capacity of twenty-seven knots an hour. The Tennessee and Washington weigh 14,500 tons each. The main battery of each is four 10-inch guns and the speed of each is 22.16 knots an hour. It is asserted that the Kongo's superior strength could destroy the Washington and Tennessee.

STRIKERS START RIOT, POLICE ARREST HUNDRED

(By Telegraph to The Daily Press.)

Paterson, May 19.—Over one hundred arrests were made here today in the fiercest rioting which has yet marked the silk mill strike. A battle was fought between fifty policemen and 1,500 pickets at the A. M. Price silk mills. Many were hurt.

H. G. BURT DEAD.

(By Telegraph to The Daily Press.)

Chicago, May 19.—Horace Greeley Burt, formerly president of the Union Pacific, died today at the Oak Point Hospital. He was operated on three weeks ago for a malignant trouble, and complications affecting his heart caused his death. Mr. Burt was sixty-four years old.

FATAL TRAIN WRECK.

(By Telegraph to The Daily Press.)

Austin, Texas, May 19.—Several passengers were reported to have been killed in a railroad accident five miles south of here. A southbound St. Louis and Antonio train on the International and Great Northern Railroad was wrecked.

—Read Press want ads.
—Press want ads. pay.

Happenings Due This Week

Washington, D. C., May 19.—The first meeting of the executive committee of the Republican National Committee since the November election will be held in Washington, Saturday. At that time there will be a discussion as to what steps shall be taken by the national organization to bring the party more closely in touch with the progressive ideas of the times.

William M. Wood, the millionaire president of the American Woolen Company, is to be placed on trial in Boston today on an indictment charging him and two associates with conspiracy in connection with the "planting" of dynamite in Lawrence for the purpose of inflaming public opinion against the striking mill operatives a year ago.

The second trial of Clifford S. Gibson, the New York lawyer accused of the murder of Mrs. Rose Menshik Stalo at Greenwood Lake, N. J., last July, is scheduled to begin today at Newburgh, N. Y. The first trial of the case was held last November and resulted in a disagreement.

Six corporations and eighteen individuals, who are alleged to constitute the coaster brake trust, are to be placed on trial in the Federal court at Buffalo, Tuesday, on indictments charging them with violations of the Sherman act.

The big event of the week abroad will be the marriage of Princess Victoria Louise, daughter of the German Emperor, and Prince Ernst August, son of the Duke of Cumberland. The royal wedding festivities will last three days. The program provides for a gala opera Thursday night, a state banquet Friday, and the marriage ceremony on Saturday.

Gen. Mario Menocal, a comparatively young man, who was educated at Cornell University, will be inaugurated President of Cuba on Tuesday, in succession to Jose Miguel Gomez. At the same time Enrique Jose Varona will be installed as Vice President.

A number of important conventions are scheduled for the week, among them the anniversary meetings of the Unitarians, in Boston; the Northern Baptist Convention, in Detroit; the National Association of Railway Mail Clerks, in Cincinnati; the Brotherhood of Railway Trainmen, in San Francisco; the National Association of Retail Grocers, in St. Louis; the National Association of Manufacturers, in Detroit; the National Conference of Church Clubs, in Boston, and the Associated Harvard Clubs, in St. Louis.

Also contributing to the news of the week will be the celebration of Empire Day throughout Great Britain, the observances of the Richard Wagner centenary, Denver's first election under the commission plan of government, and the consecration of Rev. Henry O'Leary as Catholic bishop of Charlottetown, P. E. I.

EVENTS SCHEDULED FOR THE WEEK HERE

MONDAY.

Annual meeting Dutch Arms, Trinity Reformed church, 8 p. m.

Meeting in the interest of the Netherwood Fresh Air Home, Crescent Avenue church, 8 p. m.

Festival for the benefit of St. Joseph's R. C. church, evening. Continues for three days.

TUESDAY.

Property owners meet, 100 Park avenue, 8 p. m.

Christian Endeavor Society of Warren chapel celebrates twenty-fifth anniversary, 8 p. m.

Annual meeting Men's Club, Crescent Avenue church, home of Rev. Dr. J. S. Zelie, 813 Park avenue, 8 p. m.

Special tax commission meets with Board of Assessors, 8 p. m.

Women's Home Missionary Society, First Baptist church, meets 3 p. m.

WEDNESDAY.

Boys' golf tournament, Plainfield Country Club.

Board of Governors of Muhlenberg Hospital meet, 8 p. m.

St. Mary's T. A. B. Society gives a dance, T. A. B. Hall 8 p. m.

Bi-monthly business meeting First Baptist church, 8 p. m.

THURSDAY.

Annual graduation Muhlenberg Hospital Training School, Hartridge Auditorium, 8 p. m.

Local Christian Endeavor Union rally meeting, Warren chapel, 8 p. m.

Annual exhibit pupils' work, Irving Public School, afternoon and evening.

FRIDAY.

Missionary tea under auspices Young Women's Mission Band, Trinity Reformed church, home of Miss Winifred Rapalje, 724 Carlton avenue, 3:30 p. m.

SATURDAY.

Nurses' Alumni Association meets to elect officers.

Junior Epworth League, First M. E. church, annual picnic.

Madge Kennedy with "The Family Cupboard," at the Plainfield Theatre Tonight.

Entries close for the annual horse show.

Baseball games, tennis and golf.

CHRISTIAN FIELD.

The annual meeting of the Men's Club of the Crescent Avenue church will be held tomorrow night at the home of Rev. Dr. J. S. Zelie, 813 Park avenue. Officers for the ensuing year will be elected and other important business transacted.

The annual meeting of the Woman's Association of the Congregational church will be held in that edifice tomorrow afternoon at 3 o'clock, at which time officers for the ensuing year will be elected and reports from outstanding committees will be read.

The Philathea Bible Class of the Temple Baptist church will hold a dime social at the home of Mrs. P. H. Moore, 331 East Third street, tomorrow night at 8 o'clock.

PERSONAL.

Mrs. Lewis Perrine, of Martinsville, is spending some time at the home of her daughter, Mrs. Walter Smalley, of Duer street.

—Read Press wants ads.

Dunellen & Vicinity

Mr. and Mrs. Hiram J. Scandell have been entertaining Mr. and Mrs. Roy Snyder, of Midland Park, over the week-end.

At the meeting Thursday night of the New Market Grange four candidates will be initiated.

Mr. and Mrs. Robert Pierce have been entertaining Mrs. Martin Williams, of Jersey City.

Louis De Brigard has sold his bungalow in New Market road.

A local realty concern is erecting several houses on the H. J. Reed property in New Market.

A reception to the Rev. and Mrs. H. N. Jordan, who are to leave this week for their home in the West, was held Saturday night in the Seventh-Day Baptist church. A special musical program was enjoyed after which refreshments were served. At the conclusion of the evening all present shook hands with the couple and wished them "bon voyage."

Mrs. Charles S. Day, the popular local music teacher, gave a public recital Thursday night at her home.

Hiram J. Scandell, of New Market, is detained at his home with an attack of illness.

Herbert L. Pierce has employed James Hummer, of Plainfield, to assist him in his business.

Harry Tomlinson has fully recovered from his injuries sustained ten days ago when he fell from his bicycle while riding on West Front street, Plainfield.

SALOONKEEPERS HANDLE BANK'S STOLEN FUNDS

(By Telegraph to The Daily Press.)

Chicago, May 19.—It was learned today that fully $100,000 of the $271,000 in currency stolen from the new Westminster, B. C., branch of the Bank of Montreal has been changed for American money here. Most of the exchanging has been done by saloonkeepers. Several arrests have already been made.

NICARAGUA'S TROUBLES.

(By Telegraph to The Daily Press.)

San Juan del Sur, Nicaragua, May 19.—The threatening situation in this country has caused the Government to issue a decree proclaiming a state of siege.

FLEW OVER CHANNEL.

(By Telegraph to The Daily Press.)

London, May 19.—The French Aviator, Houlinais, carrying a passenger, made a flight today from Hendon to Calais and back without landing, a distance of 100 miles, in fifty-five minutes.

STYLISH — RELIABLE

An Invitation

There is only one price attached to any article in the Rothberg Store.

And that price is usually the "fairest price" to be found anywhere.

The Rothberg Store is the home of the better grades of Clothing and Fixings for young and old youths. Yet the low prices that always prevail have been one of the chief reasons for the store's immense popularity with all classes.

We are always pleased to "show" those who do not know our store.

And this invitation for you to come in is in no wise a sly suggestion to purchase.

When you go out with a better knowledge of us, we feel that we are benefitted—and that some day you will be.

SUITS $10-$12-$15-$18-$20 to $25

STRAW HATS $1.50 to $5.00

SHIRTS 50c-$1-$1.50 to $5.00

A word to the wise is—Rothberg's.

ROTHBERG'S

"Most Things Men Wear."

214 W. FRONT ST.

Proctor's is Next Door to Rothberg's.

To Have the Confidence of Every Man & Woman Who Lives in This Vicinity

That is the goal of our ambitions—to have everyone feel that whatever monies you spend in this store—**ARE WELL SPENT**, and that you get in return the fullest values possible. We knew that we could not gain that confidence from you when we first commenced business here unless we dealt with you in an honest, straightforward way and that is what we have done and will do—just as long as this house exists.

Dealing with the public in this honest, straightforward, truthful way has been the store policy by which our earlier enterprises at Selma and since in New Brunswick have been made so successful, and our business here is steadily going ahead and will continue to do so, because we feel certain that those same methods which have won success elsewhere could not fail to do so here. Our latest enterprise in Elmira, N. Y., is another example of the policy of the "Tepper" Stores, as we are having results there far beyond our greatest hopes.

And here in Plainfield we will always strive for your unbounded confidence in the only way possible—by dealing with you in an honest manner, giving you absolute value on every purchase, giving you the best service possible, courteous treatment, and one price to all; and in all other little details that crop up in the management of a public institution, because we want you all to have sufficient and merited confidence in us that will prompt you to say

I Know That When I Buy at Tepper's I Buy Right

SUMMER STYLES IN WOMEN'S DRESSES, WAISTS, ETC.

As in past seasons our stocks comprise frocks of sensible designing—nothing extreme, but neat and stylish and most becoming; materials used include all the new weaves augmenting the standard fabrics which are in even prettier patterns than last season; Ramie Linen, Linen Crash, Ratine, Eponge, Bedford Cords, Voiles, Poplins, Batistes, Lawns, etc., etc.; all have their representatives; sizes are mostly complete and as usual our prices are most moderate. And in waists we have some of the prettiest of models to show you, both in lingerie and the tailored kind. We cannot enumerate here in this small space all the pretty things you will find in this section, so come in and look them over, you'll be surprised at the pleasant combination we have made in quality and price.

A feature in this department is some new pure silk Crepe de Chine models in new styles, which are worth $5.98 and which we have marked at.....$4.69

SMART MODELS IN SUMMER HATS FOR DRESS AND STREET WEAR

Hats for dress occasions, for the shore, for the mountains, outing hats, Panamas, Sailors, in fact everything you will want this summer for home or vacation. All distinctly exclusive in quality, designing and price.

And we must also tell you that we're hatters to the little misses and children; have a fine selection for them all moderately priced and smart and pretty in style.

MANY DRESS ACCESSORIES.

Such as silk, and lisle Gloves, chamois and chamoisette Gloves, kid Gloves, the newest novelties in Neckwear, Hair Goods, Silk Stockings, Lisle Stockings, Hand Bags, Veilings, etc., are all together in one section just at the entrance to the store. You will find the assortment splendidly varied and well chosen, of the usual "Tepper" quality, and priced in the usual Tepper manner, moderately.

SUMMER UNDERWEAR FOR ALL THE FAMILY.

No matter who it is, whether it's the baby or mother or dad, we have a splendid selection of Summer Undrwear for each individual member of the family. All sizes, all summer weights and materials and all prices to suit all purses; and all garments will be found to be well worth the money you pay for them.

THE MEN'S AND BOYS' SECTION ON PARK AVENUE

Is well stocked with everything they will require during the coming warm weather. Everything in furnishings is here and of good sound quality; besides which we have a fine assortment of boys' wool and Wash Suits in a variety of models and materials, all moderately priced.

THE GREATEST COLLECTION OF THE NEWEST WASH GOODS.

Undoubtedly the widest assortment of patterns and fabrics in this vicinity. Counters and shelves are stocked with all the newest weaves, besides the staple ones; each bolt of goods comes from a mill of repute, is of known quality and we are confident you cannot find wash materials priced more cheaply anywhere. Come and look them over.

YOUR PHOTOGRAPH ENLARGED FREE.

A beautiful enlargement of any photo you care to bring in will be given you on every three dollars worth of merchandise you purchase here. Ask the salespeople, they will explain and give you a coupon. Mind, it's absolutely free.

You can get Your Riker Reliable Toilet Articles Here Now.

More For Your Money at—

Tepper's

PLAINFIELD, NEW JERSEY

Dr. N. C. Sears, Expert Optician Free Consultation

Lawn Mowers and Lawn Mower Sharpening A SPECIALTY

Our aim is to give you the best class of goods at the least possible cost, taking quality and workmanship into consideration. The standard "Philadelphia" and "Cold Well Imperial" Mowers we recommend.

The sharpening Department is equipped with the latest process and we guarantee satisfaction.

SUMMER NECESSITIES—Refrigerators, Oil Stoves and Ovens, Ice Cream Freezers, "Caloric" Fireless Cook Stoves, Garden Hose and Lawn Supplies.

We invite your patronage.

A. M. GRIFFEN CO.

119-121-123 E. Front St., Plainfield N. J

Two 'Phones 6—214

TRY A PRESS WANT AD

A. H. ENANDER

Sanitary Plumbing, Gas Fitting. Steam and Hot Water Heating. Contractor for Sewer Connections

125 WATCHUNG AVE.

HODGE'S PHARMACY

Y. M. C. A. BUILDING.

BELLE MEAD SWEETS.

Telephone 62.

Arrival and Departure of Mails

At Plainfield Postoffice

February 3, 1913.

NEW YORK MAILS. Arrive—5:30, 8:00, 8:40, 11:45 a. m., 1:30, 2:30, 5:00, 5:30, 8:30 p. m., 12 midnight. Close—6:30, 8:00, 9:50, 10:45 a. m., 12 noon, 2:00, 3:50, 5:50, 7:15, 9:00 p. m.

SOMERVILLE AND EASTON. Arrive—8:40, 10:00 a. m., 12:30, 3:15 and 7:00 p. m. Close—6:30, 8:00 a. m., 1:30, 4:30 p. m.

PHILADELPHIA—Direct. Arrive—5:30, 8:00, 8:40, 11:45 a. m., 12:30, 2:00, 7:00 p. m. Close—6:30, 11:30 a. m., 1:30, 7:00, 9:00 p. m.

THROUGH FAST MAIL FOR EAST. Close—12 noon, 2:00, 3:50, 5:50 p. m.

DIRECT THROUGH FAST MAIL FOR WEST. Close—6:30, 11:30 a. m., 1:30, 5:00 and 9:00 p. m.

DIRECT SOUTHERN MAILS. Close—6:30 a. m., 1:30, 7:00 and 9:00 p. m.

PENNSYLVANIA. West of Easton. Close—6:30 a. m., 1:30, 5:00, 7:00 p. m.

ELIZABETH—Direct. Arrive—5:30, 8:40 a. m., 1:30, 2:00, 5:30 p. m. Close—8:00, 9:00 a. m., 12 noon, 2:00, 5:50, 9:00 p. m.

NEWARK—Direct. Arrive—5:30, 8:45 a. m., 1:30, 2:30, 5:30 p. m. Close—6:30, 8:00, 9:00 a. m., 12 noon, 2:00, 3:50, 5:30, 5:50, 9:00 p. m.

WATCHUNG. Arrive—1:00, 6:45 p. m. Close—9:00 a. m., 2:30 p. m.

WARRENVILLE. Arrive—1:00 p. m. Close—9:00 a. m.

SUNDAY MAILS. Office open from 9:30 to 10:30 a. m.

Mail closes at 6:15 p. m.

E. H. BIRD, P. M.

FLOORS

HARDWOOD AND PARQUET.

Old Floors Refinished.

S. E. WARD & CO.

714 Webster Place, Plainfield, N. J

Telephone 1309-R.

—For best results advertise in the Daily Press.

VIEWS FOR AND AGAINST POLICY OF A BIGGER NAVY

Some Authorities Favor a Fleet Second Only to Great Britain's.

Secretary Bryan's World Peace Plan Would Halt Further Armament.

ONE of the pending questions of national prominence is the naval policy of the United States with respect to the size of its fleet. A decided conflict of opinion is apparent, some authorities favoring a big navy, capable of holding its own against that of any nation in the world, and others arguing that little, if any, increase should be made in the present rate of battleship building.

Coincidental with recent discussions of the problem came the announcement that Secretary of State Bryan had perfected a new plan for the promotion of world peace, having as its most original feature a proposal that a temporary limitation be put upon the armament and war preparations of disputing nations.

Secretary Daniels of the navy department is a "big navy" man. His views were expressed recently at the annual dinner of the Navy league of the United States.

"Preparedness," he said, "can be had only by rounding out and completing the navy and making it large enough to be the strong right arm of the republic and to do the work for which the right arm is intended, not for punishment, not for injury to others, but for protection of oneself and one's country. Let us have done for once and forever with the silly boasts of the stripling that we are able to lick any nation on earth. Let us have done with threats, but let us have done with the underestimating of our strength, the minimizing of our naval esprit de corps—of that spirit which would deny that our naval heroes of today are potentially as famous as the men whose names are on every tongue."

In conclusion, Secretary Daniels declared that there must be co-operation between naval experts and the people if the latter are to be given correct information concerning the development of the navy.

Secretary Bryan, speaking at the same meeting, declared his conviction that, like himself, his auditors were unanimous in their desire for world peace.

"But while you are working hard for more battleships," he said smilingly, "I shall work equally hard to eliminate the necessity for more battleships during the next four years."

The secretary paid high tribute to Secretary Daniels and said he would support him as a brother cabinet officer. He added quizzically that he would withdraw that support, however, the moment he felt the secretary of the navy was seeking to increase the navy unduly.

Congress stands in the way of efficient control of the navy, according to Colonel Robert M. Thompson, chairman of the executive committee of the league.

Younger Admirals Necessary.

"Younger admirals," he declared, "also are necessary to make an American fleet effective in time of war.

"For some reason," said Colonel Thompson, "congress has always had a strong prejudice against giving high rank to officers in the navy and has persistently refused to provide for the situation which confronts it.

"Under the present law," he declared, "our admirals are too old when they reach the flag rank and they have had too little experience in command to be properly qualified for handling the fleet in time of war."

Use of Airships.

According to Captain W. I. Chambers, U. S. N., neither the dirigible nor the aeroplane will ever supplant the modern battleship as a sea fighting force. He said the aeroplane, however, would be of great value in an auxiliary capacity.

Democratic members of the senate on first learning of Secretary Bryan's peace plan regarded the scheme as more or less visionary and impracticable, but as they talked it over with him they came to look with greater favor on his views.

The Bryan plan aims at the same end that the Taft scheme of general arbitration treaties had. In fact, Mr. Wilson's secretary of state seems to be imbued with the desire to pick the Taft movement up where it was wrecked and by avoiding the features to which the senate objected and by adding a few new ones of his own to carry it through to a successful conclusion.

Mr. Bryan, like Secretary Knox of the Taft administration, hopes to promote world peace through setting up international machinery which will open the way for nations to cool off in times when passions are running high and will afford an opportunity for a second thought. In fact, the Bryan policy already is being referred to as that of "the sober second thought."

Court of Inquiry.

Mr. Bryan's plan contemplates the negotiation of arbitration treaties which will provide for the reference of all questions of dispute, including those of vital interest and national honor, to an international court of inquiry. The findings of this court, as members of the senate understand the plan, are to be merely findings of fact and are not to be binding on either nation.

But pending the arbitration the disputing nations, under the terms of the proposed treaties, will be bound to make no change in their military strength or status—not to increase their armament, mobilize troops or in any way alter the military policy as it existed at the beginning of the controversy.

The entire groundwork of the Bryan plan seems to consist in the idea that if contesting nations only have the opportunity for a calm second thought and are relieved from the incidental irritation that comes from war preparations the chances are that armed conflict will be avoided.

In some of its details the Bryan plan clearly resembles that outlined by Secretary Knox and embodied in the fragmentary remains of the general arbitration treaties ratified by the senate.

The Knox plan provided for the appointment of a joint high commission, to be composed of nationals from each of the disputing governments, which should investigate controversies and report on them with recommendations. The findings of this commission were not to be regarded, however, as an arbitral award.

The Knox plan provided that in cases where the disputing nations were unable to agree as to whether or not a controversy was arbitrable the question should be referred to a joint high commission whose decision should be binding.

It was this feature of the Taft-Knox program that the United States senate resented. It contended that the proposed treaties took from the senate the power of deciding whether or not questions were arbitrable and lodged that power in a commission to be made up partly of Americans and partly of foreigners.

Plans of Other Nations.

Captain John Hood of the general navy board in appealing for a bigger fleet drew a comparison between the naval plans of the United States and those of other powers.

He urged a naval policy which would provide for a fleet second to none *excepting that of Great Britain.*

"Not counting the British fleet, with which no conflict need ever be feared," he said, "in 1920 Germany can put to sea forty-one battleships, of which twenty-five will be Dreadnoughts, and also fifteen battle cruisers. France will have thirty-eight capital ships, of which twenty-three will be Dreadnoughts. Japan will have thirty-six, of which seventeen will be Dreadnoughts or Dreadnought cruisers. Nothing short of the general board's policy of forty-eight battleships for the United States can even approach adequacy, and a fleet inadequate is a burden without protection.

"Take as the basis of our naval policy a building program that will give us by 1925 a fleet of forty-eight first line battleships, with the lesser units and auxiliaries that go with them, since it is hopeless to attain that result by 1920, the date originally called for by the general board policy.

Policies to Defend.

"We have inherited from our fathers no entangling alliances, but we have the Monroe doctrine. As the nations of Europe and Asia become overcrowded with their ever increasing populations this doctrine promises to be a fruitful source of contention and challenge, and it is no stronger than the American fleet. There is the principle of Asiatic exclusion, the principle known as the open door policy, and there is our determination to assume military control of the Panama canal territory and its contiguous waters. I do not believe the nation stands ready to modify or abandon any of these principles, and only a lack of knowledge by the people at large is responsible for keeping the country in a state of unreadiness to maintain them with reasonable surety of continued peace and honor."

An efficient navy, large and powerful enough to maintain the nation's prestige, is the policy of the new administration, as outlined to the members of the league by Franklin D. Roosevelt, assistant secretary of the navy. His statement created enthusiasm.

Mr. Roosevelt called on the members of the league to aid in popularizing the naval establishment and declared that as effective work could be done outside the navy as within it.

To Avert Conflicts.

Opposed to such views are those of men who would like to see Secretary Bryan's world peace plan made the basis of all policies of armament.

Members of congress who have maintained a general idea of Mr. Bryan's ideas say that he believes that most armed conflicts between nations could be avoided if the means were afforded for nations to withdraw with dignity from situations into which they have been plunged through passion and prejudice.

Undoubtedly the feature of the Bryan scheme that will attract the greatest attention abroad is that relating to a temporary limitation upon armament.

ADVERTISE All Your Wants, To Let, For Sale, Boards, Personals, etc., in The DAILY PRESS. 1c A WORD

HOME

The average man spends half his life at Home. That takes into account the nights at the club, at lodge, at the theatre, or sitting up with a sick friend. It also takes into account the fellow who sees home often enough only to establish a voting residence. He is balanced off in averaging up by the man who spends a good deal more than half his life at Home. The Newark Sunday Call has figured this all out and says that the statement that more than half of life is spent at Home cannot be disputed. If there is any doubt about it, keep a time schedule for a week or so. The Average Women? Bless you, three-quarters of her life is spent at Home! And that includes the working woman, too, the real NEW WOMAN.

Home shapes up as a pretty big proposition, considering all that. The world realizes it, too, for most of the world's efforts go toward providing homes. Right down at the bottom of things, you come up against that great big reason for it all—"Home."

There was a poet who said that Home was not merely four square walls. That was the absolute truth. Home is what you make it, whether you call it palace, villa, flat, cottage or hut. Some people can make a hall bed-room more homey than others can with a $300,000 marble mansion. It is wholly up to the individual. But as half a life time is to be spent at Home, it is worth trying to make it a success. A real homey Home is life's biggest success.

The poet's four square walls idea, however, should not be taken wholly at its face value. Most truths should not. There is always that little exception to the rule lurking in the background. Accept the truth, but also dig out that little exception and digest its meaning. Then you will get the full value out of the truth. Four square walls do not make a Home. But they help. The better those same walls are the better chance of making a successful Home. Be careful in choosing a setting for the jewel—the home jewel. Remember that you must use that setting half your life. Pick some thing that will wear. See that it is good. That means be careful in choosing your abode. Whether it be a house, a flat or a room, choose it carefully. Whether you buy or rent, remember you are selecting a setting for the biggest thing in life—Home.

The Plainfield Daily Press

thinks a lot about Home. That is natural, for Homes form its destination when it leaves the presses ready for distribution among its thousands of readers. The Daily Press likes to take part in home making and it does all it can to further that end in what it prints. It can aid you in selecting your setting for your Home—the dwelling, whatever form it may take.

The owner of a house who wishes to sell or rent the house goes to an agent—if he be wise and wants results. The agent gives publicity to the owner's desire, attends to the troublesome incidental business, and accomplishes the desired results.

The agent has the assistance of another agent—a very powerful agent for this sort of work. This other agent is the RELIABLE NEWSPAPER, the newspaper that reaches the kind of people the owner would want to sell or rent to. The DAILY PRESS is such an agent. It reaches this desirable clientage and is used by responsible agents. Look at the names of the agents who advertise real estate for sale or to let and note the high character of these advertisers. their agent because it reaches the kind of people They, in turn, have chosen the DAILY PRESS as they want for clients.

Choose your home setting carefully. Study the For Sale and To Let advertisements in the DAILY PRESS. Make notes of what appeals to you, write to the agent or the owner, and inspect the property. You are dealing with established business concerns who can aid you in this big work of Home-Making. They, the agents, are seeking your patronage because you are the kind they want dealings with—the kind who can be reached through the DAILY PRESS.

Copy for These Classified Advertisements is received until 1:30 each afternoon. Minimum charge is 10c.

Plainfield Daily Press

Published Daily except Sunday, by the PLAINFIELD PRESS COMPANY, 105 North Avenue.

Entered at the Plainfield, N. J., Post-office as Second Class Mail Matter.

Leslie R. Fort and Ralph L. Morrow, Editors and Managers.

TELEPHONE PLAINFIELD 1300.
Private Branch Exchange connecting all departments.

Two cents a copy. Ten cents a week. $5.00 a year in advance. Delivered by carrier or by mail. No extra charge for papers mailed to points in the U. S. and Canada.

Any subscriber failing to receive a single issue will confer a favor by notifying the business office.

Advertising rates mailed on application.

Copy for change of Advertisements to ensure change for same day must be at the office by 9:00 a. m.

MAY 19 IN HISTORY.

1785—John Wilson ("Christopher North"), Scotch writer and poet, born. Died April 3, 1854.

1798—The galley "President Adams," built by order of the government in preparation for the threatened war with France, launched at Pittsburgh.

1802—Legion of Honor instituted by Napoleon.

1822—General Iturbide proclaimed emperor of Mexico.

1843—Sir Charles Bagot, governor-general of Canada, died at Kingston, Ont.

1856—Senator Sumner began his famous speech on "The Crime Against Kansas."

1863—The first Federal assault against Vicksburg was repulsed.

1898—William E. Gladstone, famous statesman and premier, died. Born Dec. 29, 1809.

Plainfield, N. J., May 19, 1913.

After putting up a most heroic fight against the progress of tuberculosis, of which he had been a victim for many years, William W. St. John died today. At least six years ago, physicians told him that his end was but a matter of a few months, but with a courage and optimism that was astonishing he fought on though gradually his system was becoming undermined by the ravages of the dread disease. His death at no time would have been a surprise and how he lived so long in the weakened condition was a mystery to all save those who knew St. John's nature.

St. John was not only one of the best known newspaper men in New Jersey, but he was one of the best men in the business. He could build up more good "stories" out of a few bare facts than nine hundred and ninety-nine out of of a thousand newspapermen. Moreover, he had an intimate knowledge of New Jersey's politics and was an exceptional judge of men in political life. A man of firm convictions, he was always frank and most outspoken in his opinions. A Democrat of the most devout type, he was a great admirer of the radical progressive leaders and to him more than to any one else James E. Martine can give thanks for his seat in the United States Senate. St. John brought Martine out as a candidate and after insisting on his running waged a press agent campaign that really was responsible for his success at the primary polls.

All who are interested in charity of the genuine sort should attend the annual meeting of the Netherwood Fresh Air Home tomorrow night. Charles W. McCuchen will preside and among the speakers who will tell of the good work being done at that splendid institution which will shortly throw open its doors for the annual summer season will be William D. Murray. Hundreds of poor children, and some mothers too, from New York's densely populated East Side, each year, are cared for at the home. There they enjoy a couple of weeks vacation amid the most healthy and delightful surroundings and there they receive the food and attention that they would otherwise not know. The Netherwood Fresh Air Home is deserving of hearty support.

It is a blot on the fair name of New Jersey to tolerate within its confines such anarchistic labor leaders as Haywood, Quinlin and the Flynn woman. Jersey justice is usually swift and although it has overtaken Quinlin, who, however, is still at large, it has not given the others in the gang the dose of punishment they deserve. These enemies of law and order thrive on the ignorance of the masses of unintelligent foreign-born workingmen whom they easily deceive in their appeals of passion. They are a curse to society and the only place for them is behind the prison bars.

The United States is bound to enjoy close friendly relations with the Republic of Cuba during the administration of General Mario Menocal, who will be inaugurated as its President tomorrow, for not only is the successor of Jose M. Gomez a graduate of an American college, but most of his life has been spent within our borders and he has always been a warm friend of the American Republic. Menocal is a remarkable man. He holds high ideals and has gained and merited the respect of the masses of his countrymen.

Plainfield has heard the arguments of the pro-suffragists and next an opportunity will be given to listen to the claims of the "antis." At least 1,200 people attended the mass meeting last Friday night and undoubtedly there will be a large crowd present a week from tomorrow night when the opposition will present its case.

Some of our older residents will recall when Plainfield was referred to as "The Colorado of the East" and later as "The Queen City." The old Board of Trade dubbed it "The City Beautiful." Now the Chamber of Commerce bestows upon it the title of "The City-by-the-Hills." But then, "What's in a Name?"

Have you ever observed that the man who shouts most for improvements necessitating the expenditure of large sums is the one who kicks the hardest when the tax rate goes up?

Haywood says he wants an "eight hour day" for labor. So far as his labors are concerned it would be better to have a no-hour day.

President Wilson has earned the undying hatred of the yellow press. He actually won't bring on a war.

LARGE AUDIENCE ENJOYS ENTERTAINMENT

As an auspicious close to a series of social event which have been enjoyed during the season, the North Plainfield Township Improvement Society presented an elaborate program of entertainment Saturday night, before an assemblage numbering over three hundred.

Among those who took part were: Miss Florence McWade, Charles E. Neier, Francis E. Bodin, Edward F. Bodin, Mrs. Margaret Griffith, Mrs. M. H. Cleaves, Mrs. H. L. Kennedy, Mrs. William E. Patte, Mrs. Kingman, Mrs. George Mobus; the Misses Agnes Griffith, May Keidelling and Theresa Schmidt; Walter and Charles Snowden, Henry Allen and former Assemblyman W. dela R. Anderson.

BACK STAMPING OF MAIL IS TO BE DISCONTINUED

Washington, May 19.—The "back stamping" of all mail, excepting registered and special delivery letters, was ordered discontinued Saturday by the Post Office Department. Postmaster General Burleson believes the time saved will expedite delivery, very often by as much as the time between two deliveries. A similar order some years ago was rescinded because of many complaints by business interests.

QUEEN OF CROOKS REFORMS.

Mrs. Lyons-Burke to Devote Life and Fortune to Convicts.

Mrs. Sophie Lyons-Burke, known through almost the entire world for twenty-five years as the "queen of the crooks," recently astonished the police by announcing at Detroit, Mich., that she intended to reform and devote the remainder of her life and her fortune of $300,000 to an attempt to save first offenders from careers of crime.

"There is something I want more than property," she said. "That is the respect of the good people. Maybe I can get some of it by showing that I am not all bad and am sincere."

Mrs. Lyons-Burke will publish a book, "Why Crime Does Not Pay," which she will attempt to put into the hands of every convict in the United States as an educational effort to induce lawbreakers to mend their ways when they are released. She is sixty eight years old and is the wife of Billy Burke, now in a Swedish prison.

MILK FOR POOR BABIES.

Preparations are being made by the Charity Organization Society to establish stations where milk may be purchased for babies at cost price with freshness and purity assured. Arrangements will be made tomorrow afternoon at a meeting to be held at the Day Nursery in West Front street.

COUURT DENIES REQUEST.

(By Telegraph to The Daily Press.)

Findlay, May 19.—Judge Duncan, in the Court of Common Pleas here, has denied to George H. Phelps a request to compel Prosecutor Poe to prosecute the Standard Oil Company or its subsidiaries for alleged violation of the anti-trust laws.

—Press want ads. pay.

KANSAS CITIZENS FACE "BUG CALL"

Forgotten Law May Soon Be Invoked.

CROPS ARE THREATENED.

Every Citizen Between the Ages of Twelve and Sixty-five Years May Be Called Out to Fight Pests—City Residents Also Subject to Law, but May Be Excused.

An old, forgotten law, enacted by a Kansas legislature at a time of great need and never used, is to be called into action after lying dormant in the statute books more than a third of a century. It is the old "warning out" law, made to fight the grasshoppers after the disastrous raids of the locusts in the early seventies.

There never has been a time when it was needed heretofore, but Governor George H. Hodges has been petitioned to invoke its use in central Kansas to fight the chinch bugs, which threaten to do great damage to growing crops this year.

Under this law every man, woman and child between the ages of twelve and sixty-five years of age may be called out to fight the bugs. The entire state may be included, although it is probable only a small part of the great wheat growing section of the state may be made into the "warned out" district. Refusal to answer the summons will send the culprit to jail and assess a fine of $3 a day and the court costs.

Bugs Destroy $10,000,000.

The farm experts at the Kansas Agricultural college have been making an investigation of the chinch bugs and have found the crops of 1912 were damaged to the extent of $10,000,000. The college has asked the governor to invoke the warning out law for the purpose of avoiding equal or greater damage to the 1913-14 crops.

J. W. McCullough, assistant in charge of chinch bug extermination at the college, wrote to former Governor Stubbs as follows:

"I would like to suggest that you issue a proclamation calling on the people of Kansas for a certain date to join in a general campaign against the bugs. Many farmers are already burning their grass, but the work is not general and lacks co-operation.

"Fall and winter burning has been thoroughly tested by the agricultural college, and it has found that on an average 98 per cent of the bugs are destroyed, and the crops are uninjured the following year. The only requisite to make burning a success is to make it thorough."

Governor Stubbs did not act on the matter, but left it for his successor, Governor Hodges.

Grasshopper Peril Caused Law.

The warning out law was enacted by the legislature of 1877 and is known as chapters 119 and 120 of the session laws of 1877. The law provides that when the township or county officials or the governor believe there is imminent danger of a visit of grasshoppers or other noxious insects all the inhabitants, both of the cities and the country districts, may be warned out by the governor's proclamation or by orders of the township or county boards.

The order may affect the whole state, one or a dozen counties or only a single township.

When the warning out notice is posted it must show the tools and implements of warfare to be used in the campaign. Each person from twelve to sixty-five years of age must provide himself with the necessary tools and meet at a designated place to begin the battle.

May Exempt City Residents.

The campaign is to be carried on according to a general plan for the entire township or county and under the direction of the local officers.

It is not likely that residents of Kansas cities will be called out to fight the chinch bugs. The warfare is to be carried on by burning, and there are sufficient farmers to do the work. Under the law the residents of the cities may be called out and compelled to fight the insects the same as the farmers.

WATER AIR SPORT POPULAR.

Many Orders Given For Hydroaeroplanes In Chicago.

Flying hydroaeroplanes is a water sport that probably will have a number of followers along the lake shore in Chicago this summer. Half a dozen of the air water craft have been ordered for delivery early in the summer to sportsmen of that city.

The waters of Lake Michigan usually are placid enough for the machines, and elimination of danger, with promised speed of from sixty to seventy miles an hour, has attracted wealthy yachtsmen to give the new game a trial.

World's Longest Tunnel.

The Canadian Pacific railway will begin construction shortly of the longest tunnel yet. The tunnel will be built through Kicking Horse pass, in the Rocky mountains, will be sixteen miles long and will cost $14,000,000. It will take seven years, it is estimated, to build it.

—The best "bargain" in a furnished room which anybody will find in the city today will be found by a classified ad answerer who acted promptly!

COME TO THE BIG STORE

A store where quantity and quality prevails; where everything is moderately priced; a store that is willing to share its profits with you by giving you back Five Per Cent of all the money you spend. Truly Plainfield's home store

SHOES FOR WOMEN AND CHILDREN.

Colonial Pumps, Tailored Pumps and Oxfords, with high and low heels, in black and tan Russia Calf, Patent Leather, white Nubuck and Canvas; in all the newest models, at .....$3.00, $3.50 and $4.00

In Children's Shoes we feature the famous "Shurefoot" line. Especially constructed for growing feet, on broad toe models. Boots, Pumps and Oxfords in all leathers and canvas; prices ranging from 50c for infants' shoes, to $3.50 for grown ups.

THE NEWEST WASH FABRICS.

Voiles are in great demand. We direct special attention to the following:

40-inch Voiles—Yarn dyed goods in fancy stripes; per yard 39c

Voiles—In solid color ground with fancy silk stripes; per yard .....19c and 25c

Flaxon—A sheer woven fabric in fancy checks, stripes and plaids; 30 inches wide; per yard.....25c

Gauze Marvel—Yarn dyed, absolutely fast colors; 27 inches wide; per yard.....25c

WASH SUITS FOR YOUNGSTERS.

In a great array of fabrics, styles and prices. Some made of plain chambray, others of striped percales; also in white P. K. Linene and natural color Linen; Russian Blouse and Sailor styles; sizes 2½ to 8 years—
59c, 69c, 98c and up to $2.50.

MILLINERY CLEARANCE SALE.

Out they go, former prices not considered. Your choice of any of our beautiful trimmed Hats, worth up to $12, now at.....$4.98

Ready-to-Wear Hats; the season's best models; hats that we have sold up to $5.00 and $6.00, now at.....$2.98

IN SWISS FLOUNCINGS

We have a large and attractive assortment; excellent in quality; newest in designs:
45-inch Flouncings at .....$1.25, $1.75 and $2.00
27-inch Flouncings at.....59c and 75c

HOLEPROOF HOSIERY.

For Men, Women and Children.

Six pair in a box; fully guaranteed against holes for six months; a complete line of this famous make now on sale in all weights and colors; in cotton, lisle thread and silk. Try them.

CHILDREN'S SHOES **Woodhull & Martin Co.** WOMEN'S SHOES

"The Store That Gives You 5 Per Cent. Profit Sharing Coupons."

FIGHTING THE FLY.

Any flies that come into your house may have come straight from a person who is sick with some contagious disease and possibly cause the death of yourself or some member of your family. Kill every fly you see in your house. Get a screen door. You can better afford to pay $2 or $3 for one than to get sick and lay off for a month.

Keep all food covered up. Boil all the water you drink. Keep your privies screened.

THE LIFE OF A FLY

By GLADYS E. NORTON, aged eleven of State street school, Topeka.

"Won't you come into my parlor?" says the spider to the fly. "No," says the fly to the spider; "I will bring you all kinds of diseases, such as typhoid fever and tuberculosis." "Well, I'll take the risk," says the spider. "No; I'll not come in, but if you will listen I will tell you my history, and then I am sure you'll not want me," replied the fly.

"Well, my mother told me this much. She said I came out of a little egg laid with many others in a manure pile. When I was hatched I didn't have any legs or wings and was called a maggot by our worst enemies, men. I stayed in that form for five days. Then I had a thick brown coat and went into a

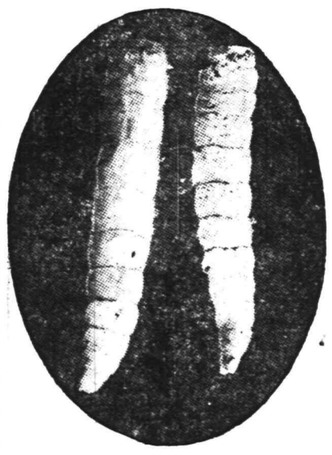

"I WAS CALLED A MAGGOT."

sleeping stage which was called a pupa. When I shed that I was like I am now, a full fledged fly.'

"You have often wondered why I did not get in your web or get caught by you. Did you know I had many eyes that are put together to make one? With these I can see on all sides, and so I am very hard to catch.

"My worst enemies are you and your family, some beetles and a little reddish mite.

"I always lay my eggs in manure or other filth. The people are screening it and burning it and burying it. They try to kill us by carbolic acid and sticky fly paper, where so many of my friends have ended their days.

"People have some stuff, too, that they put in water and put in their bedrooms. They call it formalin, but I keep away from it, as it is sure death.

"The worst trouble I have is where the people screen their houses and keep their yards clean so we can't get anything to eat.

"Our worst danger is not the carbolic acid or fly paper and such things, though, for after we are once hatched they can never kill us all off, but if they start out to destroy our breeding places the manure pile and other filth—we will soon be gone from the earth. I hope men will never find that out, but I fear they will some day."

THE WINGED PERIL

The deadly peril to life and health wrought by the housefly and the stable fly has never before been so fully understood as now, and the experience of Cleveland in her notable antifly campaign, initiated and conducted by Dr. Jean Dawson, enforces this lesson—that the work must start at or before the opening of spring because flies breed so rapidly; hence there is now no time to lose, and hence the strenuousness with which you should urge immediate action.—W. H. Hale.

PASTOR HAS PRAISE FOR FIRE FIGHTERS

Lauding the work of firemen in this city and telling his hearers that the sight of Fire Chief T. O. Doane, who recently celebrated his seventieth birthday, leading a brigade of fire-fighters in the work of saving life and property thrilled him with pride and admiration for the men who follow this work as means of gaining a livelihood, Rev. Charles M. Anderson spoke before the congregation of the First M. E. church, last night, taking as his subject, "Heroism." In the audience was Chief Doane and many exempt firemen and members of the local fire department, who had received special invitations to be present.

The pastor continued saying that the work of the firemen is not appreciated according to its value and urged that more ample provision be made for the maintenance of men who serve in the fire department until old age or disability cause their resignation or suspension from service.

"FALSE ALARM" WAS REALLY A BLAZE IN A RESIDENCE

A call from box 146 at 10 o'clock Saturday night, brought the North Plainfield firemen to Greenbrook road and Stone street, but when they arrived at the location of the box it was deserted, none knowing who had sent in the alarm. After searching the neighborhood for signs of a blaze the borough smoke-eaters were called back to headquarters by Chief McCullough, who thought he had the mystery solved when he registered it as a false alarm.

It was learned this morning, however, that there was a fire in the house of Mrs. Charlotte DeMeza, at 71 Duer street, but members of the family succeeded in subduing it while the firemen were hunting for something to direct a stream on. The fire was started by an overturned lamp and was put out with little damage resulting.

$10 Niagara Falls and Return

Via Lehigh Valley Railroad. Tickets good on all trains except the Black Diamond Express, May 28 and 29th, and on morning trains May 30th. Return limit June 1st. See ticket agents at South Plainfield or 211 Market street, Newark. 5 19 2 m-f

—Somebody will take the first direct step toward home ownership, today, influenced entirely by one of the real estate ads in the Press. Is it to be You?

THE STATE TRUST COMPANY,
Real Estate Department.

If you wish to buy, rent or exchange real estate of any description, we can serve you satisfactorily. 2 19 3mos eod

TARIFF SITUATION.

(By Telegraph to The Daily Press.)

Washington, May 19.—No move will be made in the open regarding the tariff bill until the administration forces in the Senate feel assured that their lines are intact and that a majority is at hand to resist amendments with success. The bill will not be reported back from committee until the party leaders feel thus assured. Well posted senators are still naming August as the probable date for closing of the tariff legislation.

GERARD FOR AMBASSADOR.

(By Telegraph to The Daily Press.)

Washington, May 19.—Senator O'Gorman was at the White House this morning in conference with the President and urged the appointment of Justice Gerard, of New York, to an ambassadorship, preferably Italy.

—Make the classified ad columns your source of "opportunity news" for a time—and you'll soon be wondering why you had to wait for someone to advise and urge you to do it!

Headquarters for
GIBSON'S RYE
E. C. WESCOTT,
115 East Front Street.

CITY NATIONAL BANK PLAINFIELD, N.J.

ORGANIZED 1875.

THE CAREER

of the City National Bank has been substantial and prosperous. It has been conservative in management, but not backward in making its service useful to the people. It has been instrumental in the development of sound business enterprise.

Checking Accounts are cordially invited.

3% Interest on Daily Balances of $500 or more, subject to check

Capital $150,000.00

Surplus and Profits $290,000.00
(all earned)

On Duty in the Sick-room

"YES, Mother, Charles is much better today. Oh, *I* feel fine. We have an extension telephone in Charles' room now and it saves me so many steps. I can sit with Charles every minute and take care of my household duties at the same time. No; it is not expensive—only fifty cents a month in residences."

Perhaps an Extension Telephone connected with the main telephone in *your* home would lighten the household duties. Why not have one? The cost is so small.

NEW YORK TELEPHONE CO.

A-6

A. B. WILSON, Local Agent,
109 East Fourth Street, Plainfield, N. J.

Store Closes Saturday at 9 P. M. Others Days 5:30.

L. S. Plaut & Co.

BEE HIVE New Jersey's Shopping Centre NEWARK

Mail and Phone Orders Receive Prompt and Careful Attention.

250 Pairs Stylish Footwear in Big Sale

High and Low Cut Shoes for Women, Misses, Boys and Girls

There are about 2,790 pairs in all, embracing every desirable style and model commended by authorities on correct modish footwear. Every new and fashionable leather will be found in the assortment. There are shoes for all occasions and for all purposes, shoes for rough service, for general use, shoes for dress up occasions, for evening wear—in fact, the aggregation of sorts and styles is so broad and diverse as to meet the requirements of every footwear demand.

The prices are extraordinarily low for goods of such high quality and workmanship standard. Now's the time to supply your shoe needs for all summer.

WOMEN'S REG. $3.00 LOW SHOES.
Popular styles in well made shoes at prices actually below the cost of making; patent leather blucher oxfords; patent leather colonial pumps, white nubuck pumps; white canvas button boots; special at 1.95

WOMEN'S EXTRA SMART LOW SHOES.
White nubuck low button, patent leather college girls' oxfords, patent leather manhattan pumps; these shoes we are now selling regular at $3.00; they are well worth $3.50; they'll prove most tempting bargains; special at 2.35

BOYS' REGULAR $2.75 SHOES.
Gunmetal and patent leather lace shoes, Goodyear welts, manly shoes for manly boys; sizes 1 to 6; B, C, D and E widths; at 2.35

LITTLE GENT'S REG. $1.50 GUNMETAL SHOES.
Blucher lace, plump soles; sizes 10 to 13½; at $1.29

WHITE "NUBUCK" SHOES FOR MISSES AND CHILDREN.
Just the kind the young folks want; new and beautiful white nubuck with ivory buttons, Goodyear welts.
Sizes 6 to 8, regular $2.00, at $1.75
Sizes 11½ to 2, regular $3.00, at $2.45
Sizes 8½ to 11, regular $2.50, at $2.10
Sizes 2½ to 5½, regular $3.50, at $2.85

WOMEN'S REGULAR $4.00 NUBUCK SHOES.
White certainly has the call this season and these beautiful white nubuck button boots are extremely popular, perfect fitting on stylish last; all sizes, B, C and D widths; made by the improved Goodyear welt system; at 2.95

WOMEN'S REGULAR $2.00 KID PUMPS.
Light velvet kid pumps with turn soles and wood Cuban heels, always a ready seller at $2.00; those accustomed to wearing $3.00 pumps will be surprised at the goodness of these; sure to please many at this tempting price; sizes 2½ to 7; A, B, C and D widths; at 1.45

Prompt and careful deliveries made by our own wagons
L. S. Plaut & Co., 711 to 721 Broad St., Newark, N. J.

"I've driven a car for years and never had an accident yet."
"Don't Boast Man—But for Goodness Sake

KNOCK WOOD ! !

The automobile owner takes a flyer everytime he uses his car, and he may learn why most motorists feel the need of protection before starting out. Get our rates.

Automobile fire from 1% up.

REAL ESTATE LOANS RENTS

GEO. M. CLARKE CO. Babcock Bldg., Telephone 205 Plainfield

INSURANCE OF ALL KINDS.

PHOTOS MATZEN

LARGE PICTURE FREE!

With one dozen of our 1a Cabinet Photographs we will give free one large (16x20 in.) Platinograph for framing.

CHRISTIAN F. MATZEN
The Photographer.
131 E. Front St. Tel. 867-W

Westfield.

A May festival will be held Thursday on the Washington School grounds under the direction of Miss Constance Morris, the physical instructor. The program will consist of old English folk songs and Swedish legends, which will be told in pantomime and dancing.

The application of the town for State aid in the improvement of East Broad street from Chestnut street to the State road near the Cranford line has been approved by the State road commissioner.

Acting under directions from the sidewalk committee of the Council, the police are compelling all persons in Broad street to raise their awnings seven feet above the sidewalk.

Hunterdon County.

Harry Chapin is ill at his home in Glen Gardner.

Mrs. Jennie Landenberger has returned to her home in Glen Gardner after a visit in Hampton.

The trustees of Camp No. 40, P. O. S. of A., of Glen Gardner, have had a gas lighting plant installed in the hall in Main street.

Mrs. Nahum Cregar, of Glen Gardner, is in New York.

J. Newton Tigar is at his home in Bell avenue, Glen Gardner, suffering from an injury to his hand, sustained while at work in the steel plant.

Mrs. Margaret Martin, of Middletown, Conn., is spending the week-end at the home of Miss Sallie Smith, in Glen Gardner.

Somerville.

A May festival was an attraction at Chimney Rock, Saturday night.

Company M cadets are drilling at the armory, in preparation for the Memorial Day parade.

Arthur H. Van Fleet has sold his house in East Main street to Constance M. Carter, of Belle Mead.

Mrs. J. W. Brokaw is visiting Mr. and Mrs. Fred Jillffe, in Jersey City.

Miss Anna Jameson is spending a week visiting friends in New York.

A suffrage meeting will be held at the home of Mrs. L. P. Gaston this afternoon.

Mrs. Alexander McWilliam has been spending a week visiting friends in Ridgeville.

Mrs. M. B. Barcalow is spending two weeks visiting her daughter Mrs. G. C. Hoffman, in New York.

Miss Eleanor Brokaw is now soprano in the quartet at the Congregational church, Bound Brook.

Mrs. Charles Southard has returned to her home in Greeley, Col., after spending two months visiting her mother, Mrs. George Kline.

Announcement has been made of the marriage, February 15, in New York, of Miss Emmy Goerrig, of New York, and Henry R. Haberly, of this place.

Rev. William Wallace Ketchum, of New York, occupied the pulpit of the Second Reformed church yesterday.

Rev. C. E. Corwin, of North Branch, preached at the Methodist church yesterday morning and District Superintendent D. B. F. Randolph was present at the evening service.

"Christianity and the Immigrant" was the topic upon which Rev. Dr. Soule spoke at the Baptist church last night.

Whitehouse.

La Monte Wikoff, of East Orange, who is spending a few days in East Whitehouse, will leave about June 1 for an extended trip in the West.

At the meeting of the Epworth League in the Methodist church at Gladstone last night the newly elected officers were installed. The pastors and members of the congregations and Christian Endeavor societies of the churches at Peapack and Pottersville were invited to attend. The Ladies' Social Circle will hold a strawberry and ice cream festival in the basement of the church on Friday night, June 6.

A special meeting of the Whitehouse Fire Department will be held in Hoffman's Hall, at Whitehouse Station tomorrow night at which time subscriptions will be received for the purpose of completing the water pipe line for fire protection which is now in course of construction through the streets of the town.

Chandler W. Riker and family, of Newark, are at their country residence at Peapack for the summer.

Frank Melick, of Hopkins, Mo., is spending several weeks visiting various friends here and at New Germantown. He owns a large farm in the West and went there from this section in 1868.

Josiah Ludlow, who has been very ill at his home at Peapack, is now reported to be on the road to recovery.

There are a number of school children at Peapack and Gladstone who are kept from their studies by measles.

J. M. Woods, of Peapack, returned home yesterday after an extended visit to his son in Princeton.

Oscar Smith, Jr., and Lester Apgar, of Peapack, are home from a trip to Virginia.

Miss Alice Cummings, of Trenton, is visiting near Whitehouse Station, where she formerly resided.

The body of Howard Stroble, forty-one years old, was buried in the cemetery of the Reformed church at Lebanon Thursday afternoon. Services at the grave were conducted by Rev. William J. Lonsdale, the pastor. Mr. Stroble was burned in an explosion in a powderhouse, where he was employed in Easton. He died from the effects of the accident in the hospital in that city.

Rev. Edward R. Kruizenga, of Bedminster, who has accepted a call to become the pastor of the Reformed church at Port Jervis, N. Y., will leave on June 10 for his new field of labor. He has been the pastor of the church at Bedminster for six years.

The "foot-of-the-lane" school won the prize for the best percentage of attendance of any school in Bedminster Township during the last month.

Zachariah Belcher and family, of Newark, are at their country place near Bedminster for the summer months.

High Bridge-Califon.

Mrs. John Geist, Sr., is ill at her home in East Main street, Califon.

Funeral services for Mrs. Julia Smith, widow of Peter Smith, were held Saturday at the home of her daughter, Mrs. Robert Ribbons, at Little Brook. Rev. Mark Collins, of German Valley, acting pastor of the Pleasant Grove Presbyterian church officiated.

Mrs. Harry P. King, of Califon, is spending a week at Blairstown.

Mrs. John Lance, of Mt. Lebanon has recovered from appendicitis.

"International Peace" was the subject of the theme of Rev. Dr. Baker Smith at the Fairmount Presbyterian church, yesterday morning.

Isaac Frace, of near Middle Valley, is recovering from injuries sustained by a fall.

Mrs. Lucy Helms, of Teeterstown, has returned from a visit at Rockport, Warren county.

Owing to several cases of diphtheria, the Pleasant Grove Public School has been ordered closed by the Washington Township Board of Education.

German Valley.

Miss Elizabeth Pfalzer, of Chester, a senior in the Dover High School, is the author of the class song.

Dr. and Mrs. Benjamin Hedges, of Plainfield, are guests of the former's mother, Mrs. Ann Eliza Hedges, in Chester.

Seven new members were initiated into Chester Grange, No. 198, Patrons of Husbandry, Friday night.

George W. Howell, of Chester, is ill at his home from rheumatism.

Floyd Wack, of Bernardsville, spent yesterday at the home of his parents, Mr. and Mrs. Elias Wack, of near Chester.

Frederick Budd, of Chester, is ill.

Elmer E. Beavers, of Parker, has taken a situation for the summer with Morris Chamberlin in Chester.

The Chester A. C. baseball team will cross bats with the Morris Plains team at Chester, Decoration Day.

Mrs. David M. Seals, of German Valley, is ill from asthma.

'Plains & Fanwood.

Miss Sadie Lee, of Front street, will be graduated from Mt. St. Mary's College, Wednesday, May 28. Miss Lee acted as one of the guards in the exercises at the institution yesterday afternoon, when the statue of the Blessed Virgin was crowned.

Services in observance of the anniversary of the Epworth League were held last night in the M. E. church, which was appropriately decorated with palms, ferns, dogwood and apple blossoms. The Rev. W. C. O'Donnell, of Plainfield, delivered an inspiring and interesting sermon, in which he told of the purposes and aims of the great organization known as the Epworth League. Special music was also rendered. These services took the place of the regular evening church service.

The game between the Parish House junior baseball team and the B. A. A. nine, of Plainfield, which was scheduled to be played Saturday afternoon on the Parker Field diamond, was postponed on account of rain.

Sidney Johnston, of Westfield avenue, has taken a position with the Saurer Motor Company, at Plainfield.

Miss Hazel Feakins, of Park avenue, has returned from a visit with friends at Mount Arlington.

The baseball game scheduled between the Parish House third nine and the Stony Hill aggregation was also put off because of the inclement weather.

The Musical Club will meet tonight at the home of S. E. VanHoesen, the borough.

Mrs. Louis Dunn, of Linden, has returned to her home after spending the week-end with Mrs. Benjamin Kaufman, of Westfield avenue.

Mr. and Mrs. Edward Jenkins and son, of Paterson road, are sojourning at Asbury Park.

The Public Service Corporation has just finished installing electricity along Terrill road, in the borough. Street lights have been placed at the corner of Seventh street and Terrill road and King street and Terrill road.

Paterson road, in the borough, is to be macadamized by Weldon Bros. who have the contract for Russell road.

William Read, who has been detained at his home on Mountain avenue for the past ten days by injuries received when he fell from the scaffolding of a new house, is steadily improving and will be about in a few days.

Mrs. George Henry has returned to her home in Rahway, after a week's visit with her father, Peter Herbst of Terrill road.

Bound Brook.

Mr. and Mrs. Wilbur G. Voorhees, of Fairfield avenue, were visitors with Mr. and Mrs. William D. Voorhees, at Beechwood Heights, on Saturday and Sunday.

Garret V. Van Doren has been visiting his daughter, Mrs. John L. Wennman, at New Vernon.

The May meeting of Beechwood Heights Fire Company, No. 1, will be held in the hose house tonight.

Mr. and Mrs. Frank Townley Brown, of Chicago, are spending a few days with Mr. and Mrs. J. Frank Knee, of South Bound Brook.

Charles P. Sebring and Harry R. Giles, of Harris Lane, were Sunday visitors with Mr. and Mrs. George M. Archibald, at Washington Crossings.

The Mothers' Association of the Congregational church will close a successful season with a meeting in the chapel tomorrow afternoon at 3.15 o'clock.

Mrs. James Courter, of Fairfield was a Sunday visitor with her parents, Mr. and Mrs. F. V. L. Voorhees, at "Hill Crest Farm," near Middlebush.

Tomorrow night a stereopticon lecture will be given in the Methodist church, under the auspices of the Men's Brotherhood.

Alfred Young, of New York city, was a Sunday visitor with Mr. and Mrs. E. Lyall Voorhees, of Beechwood Heights.

At the annual meeting of the Congregational church these officers were elected: Deacons, E. A. Lloyd, W. W. Smalley and F. N. Voorhees; deaconesses, Mrs. George Stryker, Miss Laura Cook and Miss Elfreda Dunham; clerk and treasurer, Peter V. Bergen; music committee, V. E. Canode and R. D. Whiting; benevolence committee, Peter H. Oakley Charles H. Libby and George H. Murphy; trustees, Samuel H. Miller, Gilbert B. Stryker and V. E. Canode.

THE PLAINFIELD THEATRE

One of the dramatic treats of the season-end in Plainfield will be William A. Brady's production of a new play called "The Family Cupboard," with Madge Kennedy and William Morris, late stars of "Little Miss Brown" and "The Concert," heading a cast of exceptionally fine players, at the Plainfield theatre tonight for the ushers' benefit. The story of the play concerns the family of Charles Nelson, a New York man of wealth. Through the desire on the part of his wife to become a social leader, the husband finds himself robbed of the companionship he knew before the "society bee" had poisoned her nature. Eventually, the absence of his comradship drives the husband to distraction and he seeks elsewhere for his happiness. The revelations that follow bring to the surface a most unusual family skeleton, with both the father and his young son enmeshed in the tangle. Throughout the four acts of the play there are many startling scenes, and the climaxes follow in such rapid succession that from the rise of the curtain until the final scene there is an abundance of thrills. The complete cast, in addition to Miss Kennedy and Mr. Morris, will include Olive Harper Thorne, Elsie Hitz, Teresa Deagle, Ray Bowden, Gertrude Siebold, Lenna Duer, Rodney Hickok, John Bowers, George Pauncefort, Ned A. Sparks, Charles Stanley, Sidney Macey and Tom Lemonier.

IN POLICE COURT

Jone Kane, William Brunt, Martin Milton and Arthur Brown, who live in the West End section of the city, were arrested last night, for alleged disorderly conduct in the vicinity of Reform Hall and disturbing a religious meeting being held within its walls. They were also charged with raising a disturbance and using language in a West Front street confectionery store. After taking testimony, sentence was suspended on all with the exception of Kane, who was fined $8.

John Wagner, of Camden, is visiting his brother, Frank Wagner, of North avenue, for a few days. Mr. Wagner is superintendent of the national guard armory at Camden.

—To overlook, day after day, classified ads that were practically written to and for you—that is enough "bad luck" for any one person.

CHRISTIAN FIELD.

The annual meeting of the Woman's Association of the Congregational church will be held at the church tomorrow afternoon at 3 o'clock.

The annual meeting of the Girls' Mission Club of the Congregational church will be held tomorrow afternoon at 4:30 o'clock. Supper will be served at the usual hour.

The Christian Endeavor Society of the Congregational church will give a missionary evening early in June. The subject will be "The Pearl Market."

The anniversary of the Epworth League of the First M. E. church will be observed next Sunday night. The program will be of special interest.

Rev. J. O. McKelvey, of Warren chapel, occupied the pulpit of the First M. E. church yesterday morning, in exchange with the pastor, Rev. Dr. C. M. Anderson.

Rev. C. C. Cain, of Grace M. E. church, conducted the Epworth League meeting at the First M. E. church, last night.

The regular meeting of the Woman's Foreign Missionary Society of the First M. E. church will be held tomorrow afternoon at 3 o'clock at the home of Mrs. C. E. Horne, 64 Willow avenue, North Plainfield.

Mrs. George M. Rittenhouse, of the First M. E. church, requests persons having suitable clothing for girls from eight to eighteen years old, to send the same to Vincent chapel as the Woman's Home Missionary Society auxiliary is packing a barrel and a box to be sent to Haven Home.

The Junior Epworth League of the First M. E. church will close its summer work with a picnic on Saturday. The members will leave Vincent chapel at 9:15 o'clock in the morning.

Mildred Boyle and Arthur Nash will be the leaders of the meeting of the Junior Judson Templars at the First Baptist church at 4:15 o'clock this afternoon.

Mrs. Boughan, contralto soloist of the First M. E. church, is detained at home with an attack of throat trouble. She expects to return next Sunday.

Clifford Braider, organist and choir director of the First M. E. church, is planning to give a musical service at the church Sunday night, June 1.

The Woman's Home Missionary Society of the First Baptist church will hold its May meeting tomorrow at 3 o'clock, with an interesting program. Mrs. Reuben Knox will preside. Mrs. R. W. Barnes will conduct the devotional exercises, the theme being, "The Ascended Christ Always Present With Us." Mrs. Robert Lowry will present a paper on "Modern Hymns." Lunch will be served at noon.

Mrs. B. J. Shreve and Mrs. Martin I. Cooley will represent the First Baptist church at the Baptist convention to be held at Detroit the latter part of the week.

The bi-monthly business meeting of the First Baptist church will be held Wednesday night, when there will be a report on the plans for the improvement of the church and a vote will be taken on the question of combining the church annual meeting with the annual parish meeting. A full attendance of members is desired.

Arthur T. Brooks, of Tarrytown, N. Y., baritone soloist, will give a song recital from Longfellow's poems at the First Baptist church Tuesday evening, May 27, under the auspices of the Young People's Society.

The Young Women's Mission Band of Trinity Reformed church will give a missionary tea Friday afternoon at the home of Miss Winifred Rapalje, its president, 724 Carlton avenue. Chinese curios will be shown. A silver offering will be received.

Children's Day exercises will be held at Trinity Reformed church Sunday morning, June 8. The Dutch Arms concert band will participate in the service and there will be infant baptism.

The annual meeting of the Dutch Arms of Trinity Reformed church will be held tonight, for the election of officers. This will be the last meeting of the season. Music will be furnished by the Dutch Arms Concert Band and refreshments will be served.

NORWEGIAN INDEPENDENCE.

St. Paul, Minn., May 19.—The Norwegians, who form a large and important element of the population of the Northwest Saturday celebrated their "Independence Day" with popular gatherings and festivities in many cities and towns. The celebrations are held in commemoration of May 17, 1814, when representatives of the people of Norway, then under Swedish rule, met at Eidsvold and proclaimed their independence. To avoid a bloody war a union was formed with Sweden, which was dissolved in a peaceful manner on June 7, 1905. At all of Saturday's meetings plans were discussed for celebrating the centennial anniversary next year.

CZAR'S BIRTHDAY.

St. Petersburg, May 17.—Nicholas II., Emperor of All the Russias, will attain his forty-fifth birthday anniversary tomorrow. In accordance with official custom the day will be kept as a public holiday and a special service of an elaborate nature will be held at Kazan Cathedral.

—Read Press wants ads.

—For best results advertise in the Daily Press.

Radiates 20 Per Cent More Heat

Get in mind the fact that outside measurement of a *square* firepot is greater than that of a round one the same distance across, and you make plain the great advantage in **Square Pot Furnaces.**

They radiate more heat because they have more radiating surface.

This increased radiation makes possible efficient heating on a minimum of fuel and establishes **Square Pot Furnaces** as *economical* heaters for homes, schools, churches and halls.

We have dealers everywhere. See the one nearest you for a complete demonstration.

BOYNTON FURNACE CO.
37th Street, near Broadway, New York

DURING many years of progress the superior quality, purity and wholesomeness of

Bartholomay Rochester Rienzi Beer

has been acknowledged by discriminating and ever increasing number of patrons. It's just as easy to order a quality brew as the other kind.

Order today. Prompt Delivery

Distributed by
Henry Maurand
Plainfield, N. J.

HOTELS.

WHEN IN PLAINFIELD, N. J., STOP AT

THE QUEEN CITY HOTEL
All Newly Furnished.
A la Carte Service Unsurpassed.
P. FLOERSCH, Prop.
W. M. FLOERSCH, Mgr.

HOTEL WALDORF
HENRY WINDHAM, Prop.
EAST FRONT STREET.
Gottfried Krueger's Extra Beer on tap. Imported Wines, Liquors, and Cigars. Hotel accommodations and private Dining Room.

HOTEL SOMERSET
Under New Management.
Newly Painted and Papered throughout. Table Board and Rooms by Day or Week.
W. G. FEASTER, Proprietor.
97 Somerset Street. Tel. 692-[illegible]

HOTEL KENSINGTON
NORTH AVENUE.
UNDER NEW MANAGEMENT.
House Thoroughly Renovated.
147 NORTH AVENUE.
SUNDAY DINNER—FROM 12:30 TO 2 P. M.—50 CENTS.

WEINMAN'S CAFE
GENERAL NEWS TICKER.
Stock quotations Up to the Minute.
'PHONE 1527.

PLAINFIELD WINDOW CLEANING CO.
M. MERSTRICH, Prop.
Stores, Offices, Private Residences, New Buildings Cleansed, Scrubbed and Oiled.
Office, 121 Liberty St. Tel. 1945-W.

—Advertise in the Daily Press. It brings results.

WOOD'S TRIAL FOR CONSPIRACY STARTS

American Woolen Co. Head Charged as a Party to "Planting" Dynamite.

Boston, Mass., May 19.—William M. Wood, president of the American Woolen Company; Fred E. Atteaux and Dennis J. Collins were placed on trial in the second session of the criminal branch of the Suffold Superior Court today, charged with conspiracy in connection with the "planting" of dynamite in Lawrence for the purpose of inflaming public opinion against the striking mill operatives in that city during the strike of January, 1912.

District Attorney Joseph C Pelletier and Assistant District Attorney Abraham Webber, who will represent the prosecution, are confident that the trial will make rapid progress. In view of the great wealth, industrial importance and social standing of Mr. Wood, the principal defendant and of the sensational nature of the charges the case is attracting country-wide interest and attention.

During the riotous days of the textile workers' strike in Lawrence in January of 1912, the police authorities of that city found explosives in several inhabited tenement houses, etc., and arrested the occupants of these tenements for violating the law against storing explosives in such fashion. In most cases the prisoners cleared themselves from the charges against them and were discharged. It was believed that the explosives had been "planted" and when John J. Breen, a member of the Lawrence School Board and engaged in the undertaking business, was arrested on suspicion, he admitted his guilt and was fined $500, which he promptly paid.

District Attorney Pelletier made a thorough investigation to ascertain the inside facts of what he believed to be a conspiracy. Ernest W. Pitman, the head of a large building firm, inadvertently betrayed some of the secrets of the alleged conspiracy and committed suicide on the day before he was to start on a trip to Europe with his family. Then followed the indictment by the grand jury of Wood, Atteaux, Collins and William H. Rice. The latter was indicted separately upon the charge of having carried dynamite through the streets illegally.

William M. Wood, who is alleged to have been the originator and head of the conspiracy, is undoubtedly the most strikingly interesting figure in this case. The story of his life and how he developed from a poor boy to the millionaire president of the greatest textile corporation in America, reads like a fairy story. William M. Wood was born in a little cottage at Edgartown, Martha's Vineyard, April 5, 1861. His father, Jacintho Silva, was a poor and sickly Portuguese cobbler, born in Fayal, Azores, who came to this country as cook's helper on a sailing ship. Following the example of some of his countrymen he Americanized his name by calling himself William Jacintho Wood. The captain, who had brought Jacintho to this country, befriended the man and set him up in the fishing trade at Edgartown. Jacintho married and William M. Wood, their firstborn, first saw the light of day in the little fisherman's hut.

About the time of the close of the Civil War the family moved to New Bedford, where Jacintho found work. His little son showed such exceptional brightness that the agent of the steamship company for which Jacintho worked, took great interest in him and sent him to school at his expense. When William M. Wood was eleven years of age, his father, who had always been sickly, died of consumption, leaving his widow and a family of three children practically penniless. The boy, who had hoped to go through High School, was compelled to give up his studies and go to work. He obtained a position as messenger boy in the office of the Wamsutta Mills and showed such ability and ambition that when he expressed a desire to learn the technical branch of the work, he was given an opportunity. After six years in the mill he obtained a position in the bank of J. A. Beauvais. When he was offered a position as assistant superintendent of some mills in Fall River, Mr. Wood accepted the offer and soon gained a reputation for his ability in mill management. Six years later he became superintendent of the Washington Mills, then owned by Dr. Frederick Ayer, of patent medicine fame, and in due time he married the millionaire's daughter. Backed by the wealth of his father-in-law, Mr. Wood began the organization of the gigantic corporation known as the American Woolen Company, of which he became the president and controlling manager. He also has valuable interests in other industrial enterprises and financial institutions.

C. E. ANNIVERSARY.

The Christian Endeavor Society of Warren chapel will observe its twenty-fifth anniversary tomorrow night with an interesting program. Rev. Dr. Philip B. Strong, pastor of the First Baptist church, will make the address. E. A. Sproull, State president of the Christian Endeavor Society, is expected to be present and make an address.

—Press want ads. pay.

CHURCH SALE NETTED $45.

The sale of cake, candy and useful articles, held at the home of Mrs. W. H. Freeman, Saturday afternoon, under the auspices of the Ladies' Aid Society of the Park Avenue Baptist church, netted about $45 for the work of the society. The various members of the society were in charge of the tables.

—Re' Press want ads.
—Advertise in the Daily Press.

HOWARD ELLIS BLAUVELT,

Landscape Architect.

Engineering and Constructions.

Representing the largest and best American and European Nurseries.

Ornamental Evergreens
Trees, Plants, Shrubs
Bedding Plants

Fertilizers
Landscape Gardening in all its branches.

Rustic Construction
Garden Furniture, Vases, etc.

I would be pleased to submit designs and estimates, without cost.

335 West Front Street,
Plainfield, N. J.

Phones—Office, 1721; Residence, 730-R.
4 21 1mo

AUCTIONEERS.

MURRAY'S Storage Warerooms

At 326 to 332 West Front Street near Grove Street. The oldest storage in the city, formerly the Plainfield Storage Co. Over 40 separate rooms, dry and airy, large and small, at very moderate prices. Many years' experience in handling, buying, selling, packing and appraising goods.
ROBERT MURRAY, Auctioneer.
'Phone 666.

The Leading
Auctioneers
W. A. SCHORB & CO.
Also Dealers in Second Hand Furniture—Bought and Sold.
120 Madison Av., Jackson Blg
Telephone 1707-W

AWNINGS AND WINDOW SHADES

For residences, stores and office buildings.

CARPENTER SPRING SHADE AWNING

exclusively installed by us; this is the most simple, durable and artistic of awnings; raised and lowered from within.

HENRY J. SIEBERT & CO.
1147 East Jersey St.,
ELIZABETH, N. J.
(Phone 852 Elizabeth).

ORGANIZED 1864

THE FIRST NATIONAL BANK OF PLAINFIELD.

A COMMERCIAL BANK WITH SAVINGS and SAFE DEPOSIT DEPARTMENTS.

FOUR PER CENT. INTEREST PAID ON SAVINGS ACCOUNTS.

AUCTION SALE

on Tuesday, May 20, 1913, at 1:30, and Thursday, 22, at the same hour, a large variety of everything useful for a home will be disposed of at this sale, viz.: Several chiffoniers, bureaus, sofas, rockers, desks, lawn seats, ice boxes, fine upright piano with player attachment etc. I will also dispose of at the sale on Thursday the goods and chattels of the following parties for storage charges, unless said charges will be paid before that date, viz.: Mrs. Carrie Clark and Mrs. Susan Smith. In addition to above, two vanloads will arrive on Wednesday, which will be disposed of at Thursday's sale and must make room for same on Tuesday. All the goods are in good condition and can be seen Tuesday forenoon at the auction rooms, 328 West Front street, near Grove, where both sales will take place. 5 16 3

OLIVE OIL

Our own importation, just received direct from France.

Gallons, Half Gallons, Quarts, Pints.
THE QUALITY IS UNSURPASSED

Highly recommended by physicians for medicinal purposes.

NEUMAN BROS.
GROCERS
Watchung Ave. and Fifth St. Telephone 760
Efficient and Rapid Delivery Service to All Parts of the City

Mono Storage

SAFE, SOUND, SECURE
A Building of Concrete and Steel

WAREHOUSE
North Avenue
OPP. FREIGHT HOUSE

125 East Front Street

HAND'S EXPRESS CO.
OLD RELIABLE
STORAGE
All Rooms Separate, Light and Dry
Furniture Packed and Shipped
Office 69 Somerset St. 'Phone 541

PAINTERS AND DECORATORS.

AGENTS FOR
LIKE TILE
The Sanitary Wall Covering
WOOD KRUSTA
OROCHROME WASHABLE WALL DECORATION.
Interior Decoration a Specialty.
Woolston & Buckle
Painters and Decorators,
145 NORTH AVENUE.

STOP---LOOK---LISTEN

You'll hear the birds singing and everywhere you'll see signs of spring, reminding you it's TIME TO PAINT. Let me give you an estimate.

JAMES C. HANSEN
DECORATOR AND PAINTER.
Dealer in Wallpaper, Paints, Oils, Glass, etc.
Distributor for
John W. Masury & Sons'
Pure Colors, Ready Mixed Paints, etc
141 East Front St. Tel. 346.

SHERIFF'S SALE—In Chancery of New Jersey. Between James C. Manning, complainant, and Mary E. Whitson, et al., defendants. Fi. fa. for sale of mortgaged premises.

By virtue of the above-stated writ of fieri facias to me directed I shall expose for sale by public vendue, at the sheriff's office in the Court House, in the City of Elizabeth, N. J., on

WEDNESDAY, THE ELEVENTH DAY OF JUNE, A. D. 1913

at 2 o'clock in the afternoon of said day all tract or parcel of land and premises hereinafter particularly described, situate, lying and being in the City of Plainfield, in the County of Union and State of New Jersey.

Beginning at a point near the centre of Sherman avenue, at the westerly corner of said land and the corner of land of Elliott, formerly of Isaac F. Randolph; thence running southerly along Elliott's line, four chains and seventy-two links to a stone and corner; thence running north eighty-eight and three-quarters degrees east, along the lines of Randolph's, Daniel's and Stine's land, fifteen chains and thirty-three links to the line of Stillman's land; thence running along his and Burlingham's land, north one-half of a degree east, fifteen chains and twenty-nine links to a stone and corner in Sherman avenue; thence running along and in Sherman avenue, south fifty-four and three-quarters degrees west, seventeen chains and forty-seven links to the place of beginning. Containing fifteen acres, more or less.

Being the same premises conveyed to said Ferdinand Fish by said John L. Everitt by his deed bearing even date and simultaneously delivered herewith and this mortgage is given to secure payment of the consideration or purchase price mentioned in said deed.

WILLIAM H. WRIGHT, Sheriff.
W. R. CODDINGTON, Sol'r.
5 19 4-m EDJ&PDP Fees—$14.96

ORCHESTRELLE

In Circassian walnut, with music and bench; in excellent condition, cost $600, will sell at $200. Also HARDMAN PIANO in oak; cost $450, will sell at $200. Open evenings, 8 to 9. JOSEPH SATTELS, 108 North avenue. 5 14 tf

NOTICE

That all persons living in the City of Plainfield who own, keep or harbor one or more dogs, must renew their licenses for same on or before Tuesday, May 20. All such persons owning or harboring dogs who do not have dog licenses for same on or before this date will be prosecuted to the full extent of the law.
(Signed) PATRICK S. KIELY,
5 15 6 Chief of Police.

3,000 Roses

Two and three years old. Continuous summer bloomers:

Richmond Red, Golden Gate Light Pink, Pink and White Killarney, American Beauty Red and White, Wellesley Pink, Bon Silene, Radiance, Lady Hillingday Yellow; Red White, Yellow, Pink Ramblers; Crimson Clematis (two years); Hollyhocks, Foxglove Gaillardias, and a large variety of hardy and green house plants

Visit our greenhouses, South avenue, near Netherwood Depot.
'Phone 331-J.

STANLEY
159 EAST FRONT STREET.
Store 'Phone 928.

JAMES M. PETTIT
Funeral Director
77 Chatham Street, Plainfield, N. J
'Phone 1003-W.
Metuchen, N. J., 'Phone 149.
New York Office—48 Great Jones Street
'Phone 3346-Spring.
OFFICES ALWAYS OPEN

T. A. Moore
UNDERTAKER
612 E. Sixth St.
TEL. 741-R

Established 1872.
P. CASEY & SON,
UNDERTAKERS AND EMBALMERS
Office 116 Park Avenue, Tel. 884-W. Res. 417 W. 3d St. Tel. 584-W. Office open day and night. N. Y. office 10 E. 22d St., Tel. 2094-Gramercy.

A. M. RUNYON & SON,
UNDERTAKERS
402 Park Avenue. Telephone No. 40.
Office open day and night.
Office of Hillside Cemetery.
New York office—50 Great Jones St.
Tel. call 3345-Spring.
New York Embalmers License- 1220.
New York Registered Licensed Undertaker No. 315.

-CLASSIFIED ADVERTISEMENTS-

COPY RECEIVED UNTIL 1:30 P. M. DAILY

One cent a Word for first insertion, one-half a cent a word for each subsequent insertion of the same advertisement for less than one month. Fifty cents a line, (six words) for one month. DOUBLE CHARGE FOR CAPITALS. NO ADVERTISEMENT RECEIVED FOR LESS THAN 10 CENTS.

The Plainfield Daily Press cannot give information regarding advertisements for which answers are to be sent care of the Press. Persons replying to office addresses must mail or leave written answers as stated in advertisement.

JAS. J. CHAS. A.
J. J. & C. A. HIGGINS
FUNERAL PARLORS
Park Ave., Cor. Fourth St. Tel. 1753-J
Our Booklet Entitled
"A Modern Mortuary Establishment"
Sent Upon Request.

L. L. MANNING & SON,
STEAM GRANITE WORKS
Corner Central Ave. and West Front St.
Opposite First Baptist Church.

DIED.

ESKESEN—At his residence in Scotch Plains N. J., on Saturday, May 17, 1913, Clemmen Eskesen in his 78th year.

Funeral services at 436 Orchard place, Plainfield, on Tuesday, May 20, at 2 o'clock p. m. Interment in Hillside cemetery.

HELP WANTED—FEMALE.

WANTED—Good cook; must have reference. Apply at once, 1,000 Central avenue. 5 9 tf

WANTED—White cook, to help with washing. Inquire 78 Washington avenue. 5 19 4

A WHITE woman for general housework. 132 East Ninth street. 5 19

WANTED—In the neighborhood of Leland and Netherwood avenues, woman or girl for housework two or three hours each morning. Address, 1258 East Second street. 5 19 3

WANTED—White girl to do general housework; no washing and ironing. Apply 248 East Ninth St. 5 19 tf

WANTED—White girl as assistant to housekeeper. Apply 615 East Second street. 5 19 2

WANTED—A girl who has good references to go a short distance in country to do general housework in small family. Apply to 27 Craig place. 5 19 3

WANTED—Cook and laundress (white). Apply Mrs. Rosan, Farrand road. Tel. 503. 5 17 2

REAL ESTATE FOR SALE.

FOR SALE—House, 8 rooms bath, large reception hall, in good condition; convenient to station, schools, churches; price to suit purchaser. Address Fairview, care Daily Press. 2 27 tf

MODERN house, 7 rooms and bath; central location; $3,500. W. R. Way, 308 Watchung avenue. 5 19 6

FOR SALE—Very desirable new house; no other in Plainfield like it; contains 8 rooms and tile bathroom; hot water heat; combination gas and coal range; beam ceilings in dining and living rooms. J. T. Vail. 3 25 tf

SITUATIONS WANTED—FEMALE.

POLISH woman wants to take washing home; references. 729 South Second street 5 28 tf

WANTED—Dressmaking, linen suits and wash dresses at reasonable prices. 28 Stone street. 5 13 6

HELP WANTED—MALE.

OFFICE boy wanted. Address V., care of Daily Press. 5 19

$100 TO $600 PER month selling our oils, greases and paints; do not be satisfied; get our proposition. Inland Oil Works Co., Cleveland, Ohio.

RELIABLE young colored man wanted for porter work. Woodhull & Martin Co. 5 19 3

WANTED—Young man to drive butcher wagon. Egel, 198 Somerset street. 5 17 tf

FOR SALE OR EXCHANGE.

FOR SALE OR EXCHANGE—Half acre, with small house, your own price. Ye Olde China Shop, 321 Park avenue 5 17 3

MONEY TO LOAN.

MONEY TO LOAN on bond and mortgage. Mulford, opposite depot 12 28 tf

MONEY to loan on first mortgage. Lewis A. Clement, lawyer, Babcock building. 5 19 6

MONEY TO LOAN on bond and mortgage. J. T. Vail. 5 9 tf

$25,000 TO LOAN at 5 per cent., in sums to suit, on good mortgages Elston M. French, 171 North avenue 19 tf

LOST AND FOUND.

LOST—May 16, pearl drop earrings, between North Avenue station and Thompson's garage. Reward, 950 Hillside avenue. 5 17 2

MISCELLANEOUS.

WHY not have your plumbing, heating and tinning attended to now by skilled mechanics? Call up 613 for quick service. Winn & Higgins, 130 Watchung avenue. 5 13 tf

1,000 BY CHRISTMAS—First Baptist Bible school invites to membership everybody not elsewhere enrolled. 3 18 tf

H. H. BUTLER, D. V. S.—Pet animals a specialty. OFFICE AT WM. T. CAMPBELL'S, 108 Somerset street, 'Phone 230. Hospital for dogs. (Cut out for reference.) 1 8 tf

ROOMS AND BOARD.

LARGE furnished room to let, with all improvements. 237 East Sixth street. 3 12 tf

TO LET—Attractive rooms, with board. Mrs. L. R. Williams, 137 Crescent avenue. 2 24 tf

CHEAP, furnished rooms. 409 East Sixth street. 4 19 1mo

ATTRACTIVE apartment with private bath; also single rooms. Apply Mrs. Lena Hellstrom, 312 East Seventh street. 5 16 5

TO LET—Rooms, with board, also table board. 108 Central avenue. 4 22 1mo

HIGH CLASS table board, $6 per week. Mrs. Williams, No. 137 Crescent avenue. 4 14 tf

FOR SALE.

FOR SALE—One and a half horse power boiler and three horse power engine combined; bargain; delivered free Address Gregory Farm, Martinsville, R. F. D. No. 1. 4 24 tf

FOR SALE Motorcycle; good running order; will sell for cash, $75. Inquire at Woolston & Buckle's, 145 North avenue. 5 19 6

FOR SALE Four young driving horses; sound and kind; also two saddle horses. Address Saddle Horse, care of Press. 5 17 2

FOR SALE—Two seated wagon or trap; cheap. M. F. Gano, 170 Grove street. 4 18 tf

FOR SALE All kinds leather and silk gloves for spring wear, special this week: Men's colors, pique sewn, $1.50, for 75c cents; Ladies', slightly damaged, small sizes, 50 cents. Plainfield Glove Store, 58 Somerset street 3 17 tf

FOR SALE—New Schiebler carburetor, new speedometer. 226 West Second street. 5 19 3

FOR SALE—8 H. P. boiler; perfect condition; cheap. Address Boiler, care Daily Press. 5 16 3

FOR SALE—Cedar posts and poles for rustic work. John Mobus, Box 320, City; 'Phone 670-R. 3 17 tf

FOR SALE — Large Boynton range; also baby carriage. 177 Watchung avenue, North Plainfield. 5 16 6

EMPLOYMENT AGENCIES.

MURRAY'S Employment Registry Office, for reliable help; good references and faithful service commands good positions for all nationalities which we always endeavor to supply 326 West Front street, near Grove; 'Phone 666. tf

EMPLOYMENT Agency, Mrs Keller, 22 Somerset place, the oldest and most reliable (all nationalties). 'Phone 1724. 7 1 tf

F. J. SKINNER, employment agency, 146 Central Ave.; 'Phone 1953. First-class help and first-class places furnished 11 9 tf

FOR SALE OR TO LET.

FOR SALE OR RENT—Modern 9-room house, two blocks from post office. Inquire S. Scheuer & Co. 4 23 tf

PLAINFIELD, N. J.—For Sale or Rent—Residence, 11 rooms and two bath rooms, quartered oak floors, large reception hall, butler's pantry, electric light, gas, furnace, cemented cellar, large wide veranda, half acre land, large old shade, high class surroundings; near trolley; rent $50.00 per month. Tel. 70, Bound Brook, N. J.; J. J. Maier. 5 15 1mo

FOR RENT or for sale, seven room house on Watchung avenue, North Plainfield; all improvements. Apply 266 Somerset street 4 18 tf

REAL ESATE AGENTS.

REAL ESTATE for sale, rent and exchange. Insurance in strong companies at lowest rates; money loaned on real estate Thickstun & Emmons, 197 North avenue

AUTOMOBILES FOR SALE.

SACRIFICE—Pullman touring car, five passenger, fully equipped; cost $2,250; run about 5,000 miles; $650. Owner, care of Press. 5 19 2

FOR RENT.

SIX light rooms, bath; all improvements, $18, including water. 612 East Sixth street. 4 24 tf eod

TO LET—New four room apartment, part improvements; rent $10.50; 1353 South Second street. John Herrmann, 369 Somerset street; 'Phone 70-J. 4 22 1mo

TO LET—At 1346 West Front street, 4 room house, with improvements; rent $10. Devoe. 5 14 6

TO LET—5 extra large light rooms and bath; rent $15. Devoe, 1346 West Front street. 5 14 6

TO LET—House, corner Fourth street and Spooner avenue. Manning, marble yard. 5 15 10

TO LET—Seven room house, 1135 East Second street; all improvements. Inquire 148 East Fifth St.; 'Phone 531-W. 5 13 6

TO LET—At 83 Laramie road, a six (6) room house, with barn and stalls; rent $20. Devoe, 1265 Arlington avenue. 5 14 6

TO LET—To small colored family, 6 room house on Westervelt avenue, north of Mountain avenue. J. V. E. Vanderhoef, at Woodhull & Martin Co. 11 25 tf

THREE rooms, water, East Third, near Richmond. Apply Mrs. Kenyon, 134 Crescent avenue. 5 17 tf

FOUR rooms to let, 323 Manson place in good condition; city water, gas, large yard. 5 19 3

TO LET—Bungalow, 8 rooms, with all improvements, 1430 East Second street; 48 Belmont avenue, 9-room house and barn, stable; large lot; Wilson avenue, No. 17, 7-room house, with all improvements. Several other houses for exchange James H. Carson, 211 North avenue. 5 16 tf

TO LET—Flat, six large rooms part improvements; $15 per month. 107 Park avenue. 5 19 6

TO LET Nine room house, all improvements; rent $22.50. Apply 934 West Fourth street. 5 17 3

TO LET—6 rooms, city water, gas; West End; $15. Address V. C., Daily Press. 5 15 tf

FOUR sunny living rooms; central location; $15 month. J. H. Carson, North and Watchung avenues. 5 16 6

SUITE of three beautiful offices, prominent corner; central location. Call 458, Plainfield. 5 16 6

TO LET—Apartment Bristol building, Manning, marble yard. 5 15 10

FLATS to let; $10 per month; 40 Harmony street. Inquire 40 Somerset street. 3 29 tf

TO LET—Offices and apartments, Kresge building, West Front street southern exposure. Charles H. Lyman & Son, 220 Park avenue. 5 12 tf

TO LET—Flat; corner flat of five large light rooms and bath; private hall. 438 Watchung avenue. Good stand for business. 5 3 tf

FIVE rooms to let; all improvements. Inquire 306 East Front St 5 9 tf

TO LET—Two corner flats, private entrance and bath; steam heat. Apply Neuman Bros. 12 4 tf

HOUSES, $15; flats, $12 to $27; stores, $7 to $50. D. McInnes, 824 West Third street; Tel. 640-W. 11 14 tf

APARTMENTS, 6 and 7 rooms; all improvements. Apply 108 Central avenue 4 22 1mo

FOR RENT—May 15, seven-room house, all improvements; select neighborhood, five minutes' walk to Grant Avenue station; rent $30 Inquire 422 Spooner avenue. 4 29 tf

TO LET—Flat, 7 rooms; $14 Inquire, "The Paris," 140-144 West Front street. 4 10 tf

TO LET—Up-to-date flats, Jackson building. Inquire Janitor. 10 29 tf

NEW apartments to rent; all improvements. Apply 416 East Fifth street. 3 15

TO LET—Handsome apartments; all improvements; central location, moderate rent. Inquire of P. C. Thomsen, 306 East Front street. 2 21 tf

TO LET—Half double house, seven rooms; improvements; centrally located. Neuman Bros. 2 3 tf

FINE large store to let, 38 and 40 Somerset street, now occupied by Standard Automobile and Tire Co. L. M. French. 1 20 tf

MOVING PICTURE OR STEREOPTICON SHEET FOR RENT; big enough for the largest hall. Apply Daily Press office. tf

Of Interest to Women and the Home

The Housewife's Daily Economy Calendar

By FRANCES MARSHALL

Economy of Oven Cooking.

Oven cooking brings economy both in food and in coal bills; for much of the nutritive value usually lost is preserved to food cooked in the oven, and so the food goes farther; and much heat which usually goes to waste when the oven is heated for one dish can be utilized when a whole meal is prepared in the oven—and so fuel goes farther.

If a gas stove is used, oven cooking will be found no economy unless it is planned to cook a whole meal or supplies of many kinds in the oven at the same time; for it requires more gas to heat the oven than it does to burn a burner on top of the stove.

Beef in a casserole, baked potatoes and stuffed tomatoes might be cooked for one dinner which had as dessert a cottage pudding baked while the rest of the dinner was cooking. Another menu might include stuffed cucumbers, scalloped potatoes, lamb chops (broiled if the oven is heated by gas, cooked in a casserole if it is not) and strawberry pie. The strawberries for this pie should be ripe, fresh berries, not cooked, but piled in a shell cooked when the potatoes first go in the oven, and sufficiently cooled before dessert time. The fruit should be added at the last minute, with sugar and whipped cream.

Another way to make oven cooking economical is to cook bread, cake, cookies and other supplies at the same time. It is sometimes difficult to regulate the heat for bread and cake at the same time; but the cake could be cooked when the oven is first heated, and by the time the cake is done the oven will be just about cool enough to begin the bread.

Meat Cooked in a Casserole.

The original use of the casserole was for the cooking of meat but now many vegetables are also cooked in this valuable oven dish. Meat of any kind, almost, can be so cooked. Veal cutlets, for instance, cut in convenient strips, can be put in a casserole, well buttered, and moistened with a little stock, and cooked in a steady, rather slow oven for an hour, then thickened with a little flour and water, and cooked for fifteen minutes longer. Lamb chops should be well buttered before they are put in the casserole and they, too, can be moistened with stock. Spanish beafsteak is a steak an inch thick from the upper part of the round, and weighing, for a family of six or seven, two pounds. It should be well covered with flour, laid on a board and beaten with a potato masher, or meat pounder, and then cooked in the casserole with tomatoes and sliced sweet green peppers and a little stock for a couple of hours. All kinds of stews can be cooked in the casserole. They should first be cut in neat pieces and then the meat should be rolled in flour. This flour generally serves to thicken the gravy sufficiently, but if it does not, a little more thickening can be added ten or fifteen minutes before the dish is taken from the oven Chicken, too can be cooked whole or jointed, in a casserole, and this method of cooking it keeps it juicy and well flavored.

Paper Bags in the Oven.

The fad of using paper bags for cooking seems to have passed by; but whether it has or not there are some things which can be so much more easily cooked in this way than in any other that it is strange there is not a pile of paper bags on every pantry shelf.

Fish, for instance, can be deliciously cooked in the oven in a well greased paper bag, and comes out juicy, plump and tender. And the cook has only to throw the charred paper bag in the fire or waste basket and has no sticky utensils to wash when the fish is done.

Spinach, washed and put damp in a buttered paper bag and cooked for an hour, scalloped potatoes, put sliced raw in a bag with cream, butter, pepper and salt, boiled parsnips sliced and buttered and then browned in a bag—all these vegetables can be more easily prepared in this way than in any other

(Copyright, 1913, by the McClure Newspaper Syndicate.)

FASHION HINT

By JUDIC CHOLLET

The very newest Norfolk coats are belted across the back and sides. This belt is very wide and gives the high waisted effect.

In the illustration white serge is striped with black and the collar is of

THE MODISH NORFOLK COAT.

old blue. In place of the usual seams that extend to the shoulders the edges of the coat are turned under and lapped into narrow panels, to which they are stitched flat.

For the sixteen-year-old size the coat will require four and three-quarter yards of material twenty-seven inches wide, with a half yard extra for the collar.

This May Manton pattern is cut in sizes for small women and girls of fourteen, sixteen and eighteen years of age. Send 10 cents to this office, giving number, 7817, and it will be promptly forwarded to you by mail. If in haste send an additional two cent stamp for letter postage. When ordering use coupon.

No..... Size.....

Name .....

Address .....

.....

Woman's World

Mrs. Story Chosen Head of D. A. R.

MRS. WILLIAM CUMMING STORY.

Mrs. William Cumming Story of New York city was recently elected president general of the Daughters of the American Revolution on the third ballot after a turbulent and prolonged contest. The vote was 600 for Mrs. Story to 449 for Mrs. John Miller Horton, the administration candidate. The result, which was reached after three days' balloting in a triangular fight, was received with tremendous applause by the delegates and visitors.

The election resulted in a partial victory for the old administration, as more than half of the general officers and all of the new vice presidents general are known as supporters of Mrs Scott, the retiring president. The latter was elected honorary president general, an honor only held by five former presiding officers of the society.

The new president has taken a prominent part in the affairs of the Daughters of the American Revolution for ten years. She was elected regent of the New York state chapter on April 22, 1908, after a factional struggle. In 1909 and again in 1911 she made an unsuccessful run for the president general. Mrs. Story formerly was president of the Federation of Women's Clubs. She will live at the national capital.

If You Have a Feather Boa.

If you have a feather boa that has become rather limp looking because it has been out in damp weather try this means of freshening it. It is best to try it, too, as soon as you come in. Take a bowlful of boiling water, sprinkle into it a handful of ordinary white salt and then when it is dissolved shake the feather boa over it.

Lime In Curtains.

When washing new curtains you will generally find that they are full of lime. A great deal of trouble may be saved by soaking the curtains overnight in water in which a little salt has been dissolved. The salt draws out the lime and makes the curtains quite easy to wash without too much rubbing and soap.

New Cotton Fabrics.

The semi-military Balkan styles lend themselves well to development in the new cotton stuffs. Belted jackets of ratine or eponge are mounted over skirts of cotton crape or harmonica crape with a thickened thread in the weave which gives the effect of pin tucks or broken stripes. Buttons are the first requisite of the Balkan costume, and the buttons must be gay enough to make themselves heard, so to speak, on the costume or their effect will be lost. With such frocks are worn hats of a smart semi-tailored character and buttoned boots of white buckskin.

—Advertise in the Daily Press. It brings results

Some Cookery Suggestions

EAT ORANGES FREELY.

ORANGES should be eaten freely. If the blood is sluggish the fruit acid will act as a tonic. A nicely prepared orange or small glass of grapefruit and orange juice will prove an excellent appetizer if taken before breakfast. Oranges placed on the table in a fruit dish are usually passed by. Busy people who have to hurry through that meal will not take the trouble to prepare an orange for themselves, but if served in an acceptable form oranges are generally partaken with relish.

Nice For Breakfast.

Powdered Oranges.—Score the outside of a sweet orange in strips from end to end. Then remove skin and inner white covering. Divide into sections, removing fiber and seeds. Roll in powdered sugar and lay in tiers on a pretty dish. Place on the table and let each person help himself to a few sections as a relish.

Orange Cups.—Halve oranges, allowing one-half orange for each person. Scoop out the pulp into a bowl, add a little shredded pineapple, preserved or canned cherries or strawberries. Sugar to taste and fill the halved oranges that have been scraped clean. The edge can be cut into little points with a pair of scissors.

Two Novel Delicacies.

Orange Custards.—Add to one cupful of orange juice and pulp a tablespoonful of lemon juice and the grated rind of one orange. Beat to a cream one tablespoonful of butter and one cupful of sugar. Add the yolks of two eggs, well beaten, the orange mixture and two tablespoonfuls of cracker crumbs that have been soaked in a half cupful of milk. Add the whites of the eggs, beaten slightly, and bake in custard cups set in a shallow pan of hot water.

Served Hot or Cold.

Orange Pudding.—Put into the upper part of a double boiler one cupful of soft breadcrumbs, one tablespoonful of butter and one pint of milk. Let soak a little while, then bring to the scalding point. Beat the yolks of two eggs and add the grated rind of one orange, two tablespoonfuls of sugar and a pinch of salt. Pour the hot mixture over the second, put in a buttered pudding dish and bake in a medium oven until firm. Beat the whites of the two eggs with a fork or wire beater until stiff, adding near the last three tablespoonfuls of powdered sugar, and heap lightly on top of the pudding. Set back in the oven, which should be cooled off as much as possible until the meringue puffs and takes on a golden tinge.

Anna Thompson.

The Daily Hint from Paris.

Photo Copyright, 1913, by Bentlinger
Exclusive Copyright, 1913, New York Herald Company

Small black straw poke hat trimmed with satin ribbon strand and loops. Paradise posed in new fountain fashion. —Maison Jane.

To Unscrew a Glass Jar.

It is often very difficult to unscrew a tin cover from a glass jar. A very simple and satisfactory way to get it off is to take a knife handle and tap the top of the cover all around the edge. This widens the thread of the screw of the cover and enables one to turn the cover very easily.

Weather Signs.

A rainbow in the morning gives the shepherd warning—that is, if the wind be easterly—because it shows that a cloud is approaching the observer.

A rainbow at night is the shepherd's delight. This is also a good sign provided the wind be westerly, as it shows that the rain clouds are passing away.

Evening red and next morning gray are certain signs of a beautiful day.

Greetings of Many Lands.

It is common in Arabia to put cheek to cheek. The Hindu falls with his face to the dust in greeting a superior. The Chinaman never remains mounted in the presence of a great man. A Japanese removes his sandals, crosses his hands upon his breast and cries out the equivalent of "Spare me!"

Polly Spry's Trial.

Polly Spry has been summoned to court.
Awaiting her are cats of every sort,
Each with a terrible tale of woe.
Poor Polly quakes from head to toe.
"Guilty or not guilty?" cries the judge in awful tone.
"Not guilty," says Polly, ashamed her sins to own.
Oh, Polly, those twelve jurors know!
Look at this poor little pussy with red ribbon bow.
That girl pulls her tail to make her meow
And rubs her fur the wrong way too.
She gives her lots of twists and twirls
Indeed, there's many such little girls.
Oh, Polly Spry, what will the cats do
To such a naughty girl as you?

—A great deal of today's "Good luck" is going to attach itself to those who read and investigate Press want ads.

Daddy's Bedtime Story—When Ruthie Polished Her Shoes.

The Blacking Would Not Come Off.

SOMETIMES Jack was not very particular about keeping his shoes shined.

"It isn't nice to wear muddy shoes in the house," daddy said soberly.

"Yes, he had on the most horrid shoes at school yesterday," said Evelyn, "and I saw the principal looking at them. She stands at the head of the stairs, you know, as we march into the hall from outdoors."

"I trust, Master Jack," said daddy, "that after this you will go to school with neat looking shoes, so that the teacher will not need to look at them reprovingly.

"You are not nearly so particular as our little friend Ruthie. She is very careful to keep herself looking nice. Her hair is always neatly tied with a bright ribbon, her little frock clean and fresh and her shoes and stockings all they should be.

"There are different ways of shining shoes, you know, but the way Ruthie's mamma does it is to polish them with some black stuff out of a bottle.

"Ruthie has often watched her mother brightening the shoes by dipping the sponge, which is fixed to a wire, one end of which is fastened in the stopper of the bottle.

"When Ruthie asked to be allowed to polish her own shoes her mother would always say, 'Wait till you are a little older.'

"One morning Ruthie's mother was ill, and she had to get ready for school alone. Her sister Hannah buttoned her dress and combed her hair, tieing the ribbon in place, but hardly suiting Ruthie.

"Then Ruthie looked at her shoes. She went into the bathroom, where the bottle of polish was kept, and took it down from the shelf. Then she began to blacken the shoes.

"It was not so easy as it looked. Ruthie got too much of the liquid on the sponge, and it ran all over the shoes and dripped off on to her dress.

"Just then Ruthie's papa came along. 'Whatever are you doing?' he asked.

"'Blacking my thoes,' Ruthie answered, with her funny little lisp. 'The teacher is going to expect them today.'

"Ruthie meant that the teacher would inspect the shoes. Her father was so much amused that he begged Ruthie's mamma not to scold her for soiling her frock.

"And when she went to school Ruthie had soiled hands, because, scrub as hard as she would, the stain of the blacking would not come off.

"And what do you think? The teacher did not inspect the shoes that day at all, but she did look very hard at Ruthie's black hand."

Store Closes Saturday at 9 P. M. Other Days 6 P. M.

HAHNE & CO.

IMPORTERS — NEWARK'S STORE BEAUTIFUL Broad, New and Halsey Streets. — RETAILERS

WE GIVE AND REDEEM SURETY COUPONS

READJUSTING STOCKS OF HOUSEHOLD LINENS

EXTRAORDINARY PRICES PREVAIL THIS WEEK.

A reorganization of our Linen Stocks brings to light many odd lots, broken lines and discontinued numbers that we are going to part with at one-third to one-half less than they were formerly marked.

In this sale will go fine and medium qualities of **Table Cloths, Napkins, Hemstitched and Scalloped Lunch Cloths, Banquet Cloths, Bleached Damask Towels of every sort, Fancy and Decorative Linens.** It is an opportunity for the housekeeper that should not be missed.

SILKS IN THE SALE

Printed Tub Silks, absolutely fast color, hair line stripes with neat figures of two tone printing for summer dresses or waists; our reg. $1.00 quality; in this sale.....**75c**

Charmeuse Satin; in street and evening shades; not all colors, but a goodly assortment to choose from; double width goods; takes little for a dress; our regular $1.75 quality; in this sale, at.....**$1.39**

Indro Pongee Silk; a well known silk for summer wear; here in natural, white, navy, copen and black; our regular $1.00 quality; in this sale.....**69c**

New Printed Foulards; this season's styles and colorings; will make pretty and cool summer dresses; our regular 59c quality; in this sale.....**45c**

Black Dress Messaline; a strong satin faced silk for waists and dresses; perfect weave and color; our regular 89c quality; in this sale **59c**

Natural Tussah Pongee; 1 yard wide; a perfect summer silk for coats or dresses; will launder without losing any of its beauty; our regular $1 quality; in this sale at **75c**

Black Crepe de Chine; a firm, lustrous Crepe for dresses; a beautiful perfect black—our regular $1.25 quality, in this sale, at **85c**

Black Japanese Silk; for waists or summer dresses; 27 inches wide; regularly 59c; in this sale, at.....**39c**

36 inches wide; regularly 69c; in this sale, at **49c**

Colored Dress Messaline; not all colors, but a pleasing collection to choose from; a firm brilliant silk for street or evening wear; our regular 89c quality; this sale at **59c**

Natural Pongee; one yard wide, for coats or dresses; fine for seashore or mountain wear; our regular 75c quality, in this sale at **55c**

Changeable Taffeta; chiffon weight; in all the new and charming changeable effects; our regular $1.00 quality; in this sale at **69c**

DRESS GOODS IN THE SALE

THESE PRICES ARE FOR TUESDAY'S SELLING ONLY.

POPULAR CREAM SERGES.

All Wool Cream Serge; 50 inches wide; very good weight; firmly woven, sponged and shrunk; regular $1.19 grade; to go at **89c**

All Wool Cream Serge; 54 inches wide—double warp; very fine; made from high grade yarns; sponged and shrunk; regular $1.50 grade; special at.....**$1.24**

All Wool Extra Quality Cream Serge; 54 inches wide; made of the very best worsted yarns; our regular $2 grade; now priced **$1.59**

All Wool Chevron Stripe; 54 inches wide; good weight; perfect shade of cream, firm and closely woven; our regular $1.50 grade, at **98c**

BLACK DRESS GOODS.

All Wool Storm Serge; most popular of all fabrics; 50 inches wide; firm and closely woven; perfect black; regular $1.00 quality, at **79c**

Diagonal Mohair; 42 inches wide; very soft, bright and silky; a perfect black that will delight you; regularly $1.10 grade; at **89c**

Black and White Shepherd Check Suitings; always in favor; 44 inches wide; good, firm and durable; a very popular seller; reg. 85c; for special selling.....**69c**

Mohair Sicilian; 50 inches wide; positively dust proof; very bright and lustrous—fine value at 85c; to go at only.....**69c**

WASH DRESS FABRICS

15c Anderson's Domestic Ginghams; 32 inches wide; many patterns and colorings; in usable mill lengths.....**10c**

19c Striped Tissue, very pretty indeed—here in various widths, stripes and colors; for only **10c**

25c Mercerized Poplin; much in favor this season; in all the wanted plain shades at **18c**

18c Plisse Crepes; in a variety of the novel and beautiful Jouy effects....**12½c**

25c Corduroy Pique; substantial weight; white and colors; wide cord; here at **15c**

25c White Flaxons, so widely advertised; stripes, checks and plaids to choose from, at **19c**

50c Ramie Linen; 36 inches wide; immensely useful for summer dresses; every desirable shade **39c**

14c White Linene, an economical fabric, desirable for ladies' skirts and children's dresses; special price.....**9c**

19c Bulgarian Voile, new and beautiful, white grounds with rich colored designs; here at **12½c**

25c Striped Voile, pink, blue, tan, helio and black stripes on white grounds; 39 inches wide, at.....**18c**

25c White Voile; dainty as can be; superfine finish; 40 inches wide at....**19c**

Hahne & Co. Newark, N. J.

WHEN YOU NEED MILK, CREAM, EGGS, SMIERKASE, BUTTER, OR ANYTHING IN THE DAIRY LINE, TELEPHONE TO

The Valley Centre Dairy

212 LEE PLACE.
A. R. PHILLIPS, Owner and Prop.

The finest equipped dairy in the vicinity. I only keep the best quality of everything in my line. If you are dissatisfied with your present service, 'Phone me at once. My wagons reach all parts of the city. 'Phone 625.

4 22 2 mos

MOVING

Furniture and Pianos by careful, expert men. New van.

Hoagland's Express

Office: 116 West Second Street.

SMALLEY BROS.

147 NORTH AVENUE

Headquarters For All Kinds of

MEATS

Spring Lamb and Broilers a Specialty

LET US SERVE YOU

TELEPHONE 88-A

Kindling and Grate Wood.

Prompt deliveries Orders received a 89 SOMERSET STREET.

JOHN MOBUS.

P. O. Box 320. Telephone 19-F-4

EDUCATIONAL

FOLKES & COX

LADIES AND GENTS TAILORS

SUITS MADE TO ORDER.

Remodeling, dry cleaning, dyeing and pressing. Special attention to monthly contracts for cleaning and pressing. Four suits and one overcoat cleaned and pressed at $1.50 per month. Second hand clothing bought and for sale.

328 Liberty St., corner Fourth. 'Phone 710-J.

OSTEOPATHY

Dr. Kathryn S. Holmes

Has Opened Her Office at 524 PARK AVENUE.

3 6 tf Telephone 796-W.

AND IT WAS THE BEST STORY SCOOP EVER WROTE

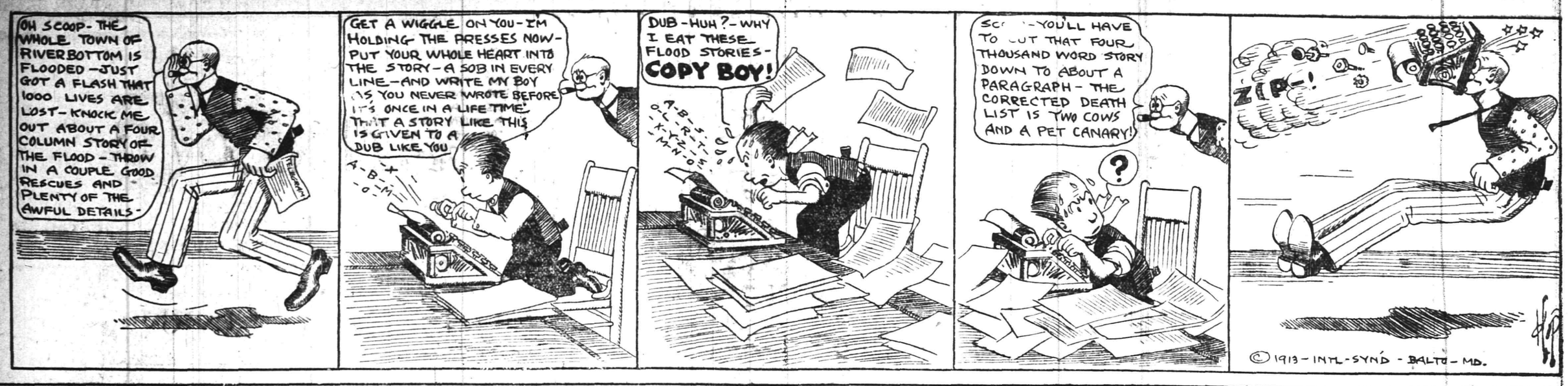

SPORTS OF ALL SORTS

RUNS SCORED IN THE THREE BIG LEAGUES.

	Saturday.	Sunday.	Monday.	Tuesday.	Wednesday.	Thursday.	Friday.	Totals.
NATIONAL.								
New York	1							1
Brooklyn								
Philadelphia								
Boston	6							6
Pittsburg	1							1
Cincinnati	2							2
St. Louis								
Chicago								
AMERICAN.								
New York	3	3						6
Boston	2	1						3
Philadelphia	3	4						7
Cleveland	7	2						9
Detroit	2	1						3
Chicago	6	5						11
St. Louis	4	9						13
Washington	5	2						7
INTERNATIONAL.								
Newark	14	0						14
Jersey City	0	7						7
Baltimore	2							2
Providence	2							2
Buffalo	3							3
Montreal	1	3						4
Toronto	3							3
Rochester	9	6						15

NATIONAL LEAGUE RECORD.

	W.	L.	P. C.
Philadelphia	16	7	.696
Brooklyn	18	9	.667
New York	14	12	.538
St. Louis	14	14	.500
Chicago	15	15	.500
Boston	11	14	.440
Pittsburg	12	17	.414
Cincinnati	8	20	.286

There were no games scheduled yesterday in the National League.

Saturday's Results.

New York, 1; Pittsburg, 1 (12 innings; darkness).
Boston, 6; Cincinnati, 2.
St. Louis at Brooklyn; rain.
Chicago at Philadelphia; rain.

Games Today.

Pittsburg at New York.
St. Louis at Brooklyn.
Chicago at Philadelphia.
Cincinnati at Boston.

AMERICAN LEAGUE RECORD.

	W.	L.	P. C.
Philadelphia	19	7	.731
Washington	17	9	.654
Cleveland	19	11	.633
Chicago	20	12	.625
St. Louis	14	19	.424
Boston	12	18	.400
Detroit	10	21	.323
New York	7	21	.250

Yesterday's Results.

Chicago 5; New York, 3.
Philadelphia, 4; Cleveland, 2.
St. Louis, 9; Boston, 1.
Washington, 2; Detroit, 1.

Saturday's Scores.

Chicago, 6; New York, 3.
Cleveland, 7; Philadelphia, 3.
St. Louis, 4; Boston, 2.
Washington, 5; Detroit 2.

Games Today.

New York at St. Louis.
Philadelphia at Detroit.
Boston at Chicago.
Washington at Cleveland.

INTERNATIONAL LEAGUE RECORD.

	W.	L.	P. C.
Buffalo	17	9	.654
Newark	17	12	.586
Baltimore	14	13	.519
Providence	12	12	.480
Toronto	12	13	.480
Rochester	13	15	.464
Montreal	10	14	.417
Jersey City	10	16	.385

Yesterday's Results.

Rochester, 6; Newark, 0.
Jersey City, 7; Montreal, 3.

Saturday's Scores.

Rochester, 8; Newark, 2.
Newark, 12; Rochester, 1.
Montreal, 1; Jersey City, 0 (10 innings).
Toronto, 3; Baltimore, 2.
Buffalo, 3; Providence, 2 (11 innings).

Games Today.

Newark at Rochester.
Jersey City at Montreal.
Providence at Buffalo.
Baltimore at Toronto.

RESULTS OF DUAL MEETS HELD BY BIG COLLEGES.

Princeton, 79 1-3; Columbia, 37 2-3.
Pennsylvania, 63; Cornell, 54.
Yale, 56; Harvard, 48.
Michigan, 80; Syracuse, 42.

BURMAN IN FAST LAPS AT SPEEDWAY.

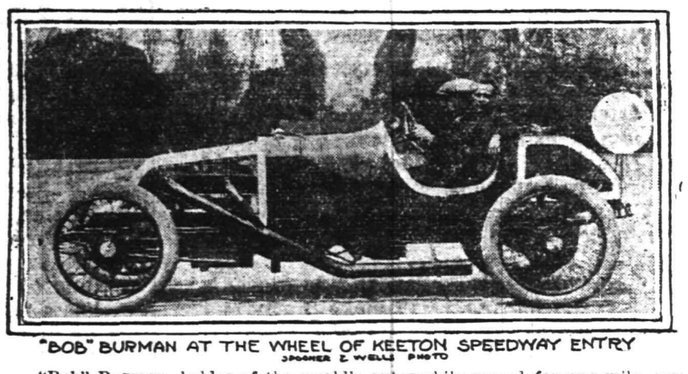

"BOB" BURMAN AT THE WHEEL OF KEETON SPEEDWAY ENTRY
SPONNER & WELLS PHOTO

"Bob" Burman, holder of the world's automobile record for one mile, was the first of the racing drivers to reach Indianapolis for practice in preparation for the five hundred mile race to be held there on Memorial Day. In several trials last week he completed circuits of the two and a half mile course at a rate of speed more than eighty-seven miles an hour.

Burman's car, a Keeton, which was constructed under his personal supervision, has attained a rate of speed of 110 miles an hour on a straight course.

QUERIES, COMMENT AND ANSWERS

Sporting Editor:

Query—What is Jack Martin batting in the International league?—D. C. E.

Answer—If you refer to his percentage it is .281 for the eight games he took part in up to last Saturday afternoon, but if your question refers to what he is really "batting" it is the horsehide, of course. He scored seven runs, nine hits, two stolen bases and one sacrifice hit.

Sporting Editor:

Query—Could a team make twenty-eight assists in one game?—L. M.

Answer—Not unless it was an extra inning game.

Sporting Editor:

Query—What will be done about the Central New Jersey League games that are postponed on account of rain?—G. L. D.

Answer—They will either be played off after the season closes or a double header will probably be staged on one of the holidays.

Sporting Editor:

Query—Will you please inform me where I can enter my name as a contestant in the coming Decoration Day races to be held in your city?—H. H.

Answer—Jack Horner, of Somerset street, this city, will furnish you with the necessary entry blanks and also enlist you as a contestant.

Sporting Editor:

Query—By whom are the game wardens of this State paid? Are the fish and game wardens and their deputies protected by the State?—W. H. F.

Answer—The fish and game wardens are protected by the civil service but their deputies are not. They are paid from the State treasury.

Sporting Editor:

Query—With three men on bases the batter hits to an infielder, who throws the ball over the first baseman's head. Men on second and third bases scored. I understand when the bases are full each man must advance a base, when the ball is hit fairly. According to the ground rule the runner is entitled to an additional base, if he makes it. The opposing team claims that the man on second should have stopped at third. Furthermore, no protest was made during the game, but several days later. Therefore, I would like to know if a game can be protested on a point which was not questioned during the game.—D. F. M.

Answer—Of course, both runners are entitled to score. It is not customary to protest games two days after they have been played, and, as a rule, protests are consigned to the waste basket anyhow. Win your arguments and your ball games on the diamond, boys.

"TILLY" CAME BACK.

Arthur Shafer, better known as "Tilly" Shafer, centre fielder of the Giants, whose absence from the Polo Grounds Friday led to his suspension by President Thomas J. Lynch reported for play at the clubhouse Saturday afternoon. Shafer said that business affairs had upset him temporarily, but that he had no intention of deserting the team and returning to California to resume his position of automobile salesman. The temperamental young Giant said that, after a talk with President Stempstead, he was anxious to resume his position in the Giants' outfield. Apparently he had made peace with Manager John J. McGraw, for he was in uniform, but the suspension imposed on him by President Lynch acted as a bar to his participating in the game against Pittsburg Saturday. Club officials stated that a request would immediately be made to the National Commission for Shafer's reinstatement and the incident closed.

CENTRAL JERSEY LEAGUE RECORD.

	W.	L.	PC.
Plainfield	1	0	1,000
Somerville	1	0	1,000
Dunellen	0	1	.000
High Bridge	0	1	.000

Saturday's Results.

Plainfield at High Bridge and Somerville at Dunellen, rain.

RESULTS IN COLLEGE BASEBALL.

Princeton, 11; Phillips Exeter, 3. Cornell, 4; Holy Cross, 3. Yale, 4; New York Univ., 0; thirteen innings. Columbia, 15; Army, 0. Fordham, 3; Dartmouth, 2. Williams, 3; Stevens, 5. Swarthmore, 7; Union, 0. Mass. "Aggies," 6; Amherst, 8. Brown, 12; Rhode Island, 4; ten innings. Trinity, 5; Worcester Poly., 1; thirteen innings. Norwich, 2; Syracuse, 0; eleven innings. Vermont, 2; Lehigh, 3. Lafayette, 8; Rochester, 2. Renssalear Poly, 3; Springfield, 2. Harvard-Pennsylvania game postponed on account of rain.

FROM THE OLD HOME TOWN.

"Keating Day," in honor of Pitcher Ray Keating, of the New York Americans, will be celebrated at the Polo Grounds on Saturday, June 7, by the Bridgeport friends of the young pitcher, who has proved one of the sensations of the American League during the first month of the present season. On that day a crowd of fans, which the advance reports place at from 500 to 700, will come to New York by special train and give the youngster a demonstration such as Troy furnished for Johnny Evers there a week ago.

The Dubuque team, of the Three-I League, has two fine pitchers in Harry Jasper and Guy Gregg. Billy Sullivan, of the White Sox, has been taking a slant at Jasper.

LEAL'S ONE SLUGGER WINS SINGLE HANDED

Does About Everything Plausible During the Game with Cartaret Academy.

A homer, two doubles and a single, fourteen putouts and two assists and a half dozen stolen bases, etc. Yep, Jim Nash is all in, he's going back to where he was before he started. Das ist alls. This is the kind of stuff that revived the Leal School boys hope of getting into the running in the race for the Interscholastic League bunting, after the great game that was played by this contingent at Cartaret Saturday morning, the local boys, through the efforts of one Nash, described in brief form above, winning by a score of 4 to 3. Nash's homer was the only barrier between a tie in the ninth and the victory for the Plainfielders, and his hits brought in two of the other three runs, he having scored the other two himself. Some morning for one who has been referred to as a has been, or criticized as being one of the kind that are hitting the backward trail.

The victory Saturday morning is the third of the season for the private school boys of this city, two of their victories having been scored at the hands of the Cartaret Academy nine. The first game was just such a victory as the second. Leal's having won the first battle when Schneider came through with an eleventh hour hit (he hasn't made one since) and spoiled the chances of the Cartaret nine by driving two runs across the platter. Schneider was in the game again yesterday and the Cartaret pitchers evidently looked upon him as a world beater for they put extra stuff on the ball every time he went to the plate, with the result that he was held hitless. As far as fielding was concerned the losers had an edge on their conquerers, they making but one error during the whole nine innings of play, against five credited to the local youngsters. Stewart and Dickerson were the only two Leal players to connect for singles, besides Nash, and the rest of the aggregation did not get a whiff of the pellet.

Second only to Nash in prominence during the morning's setto was Shepherd, the reliable little beaver of the Leal team, and his work was some of the best that has been evidenced on the part of the Leal pitcher in sometime. Besides holding the opposing sluggers to five hits, he disposed of ten along the strikeout route and his control was well nigh perfect.

The score:

LEAL'S.

	R.	H.	PO.	A.	E.
Stewart, ss.	1	1	1	3	0
Dickerson, cf.	1	1	1	0	0
Nash, c.	2	4	10	2	0
Dale, lf.	0	0	0	0	0
Harrington, lf.	0	0	0	0	0
Lyon, 2b.	0	0	2	4	0
Faber, rf.	0	0	2	0	1
Stevenson, 1b.	0	0	10	0	3
Schneider, 3b.	0	0	1	1	1
Shepherd, p.	0	0	0	12	0
	4	6	27	22	5

CARTARET ACADEMY.

	R.	H.	PO.	A.	E.
Smith, ss.	0	0	0	0	0
Eyre, cf.	0	0	0	0	0
Debevoise, 2b.	0	1	5	5	1
Schener, 1b.	0	0	10	0	0
Schuyler, lf.	1	0	0	0	0
Child, c.	1	2	8	6	0
Woodruff, 3b.	0	1	3	1	0
Tyner, p.	1	1	1	11	0
Johnson, rf.	0	0	0	0	1
	3	5	27	23	1

Score by innings:

Leal's	1 0 0 1 0 1 0 1 0	4
Carteret	0 1 0 0 2 0 0 0 0	3

Summary—Home run, Nash; two base hits, Nash 2, Tyner; left on bases, Leal's 4, Cartaret 8; struck out, by Shepherd 10, by Tyner 7; bases on balls, off Shepherd 3, off Tyner 2; hit by pitcher, Dale, Faber, Stevenson; passed balls, Child 2, Nash 1.

FREDDY WIELDS THE WHITEWASH BRUSH

Local Heaver Gets Fifteen Strikeouts and Wins for 'Plains 3 to 0.

One of the greatest games ever waged on the Scotch Plains diamond was played there yesterday afternoon, between the New Brunswick Stars and the Scotch Plains baseball team, the latter winning after a gruelling nine innings of play by a score of 3 to 0. From the time the first ball was pitched the game resolved itself into a pitchers' battle, the two little twirlers who faced each other pitching a stellar article of ball, with Otto Frederickson just a trifle in the lead on real statistics. During the nine innings the Netherwood youngster allowed but four hits and fanned fifteen of the opposition, always holding the situation at his fingers' tips.

Johnston, the Brunswick moundsman, yielded but four hits and three of these were garnered by Henry Alberts. This player appears to be following in the wake of a hitting record this season, for in all three of the 'Plains games to date he has clouted the horsehide like a demon. Yesterday afternoon one of his three bingles was a double and the other two were healthy singles. The visitors put up a sterling exhibition of fast and snappy fielding, although handicapped by the slow condition of the diamond, and many spectacular catches were made during the nine rounds of play which brought the large crowd of spectators to their feet.

Scotch Plains got a run in the first on a wild throw and another in the third via the same route, and Henry Alberts pushed the final count across the pan in the sixth with his two-base wallop.

Score by innings:

Scotch Plains	1 0 1 0 0 1 0 0 x	3
New Brunswick	0 0 0 0 0 0 0 0 0	0

NEW BRUNSWICK BOOKED FOR A RETURN TO 'PLAINS

Following the 3 to 0 game played at Scotch Plains yesterday afternoon between the New Brunswick Stars and the team of that place, in which the 'Plains aggregation was victorious, Manager Joe Alberts, of the winning crew, booked the defeated combination to appear on the same diamond next Sunday afternoon. The second meeting of the two rivals is due to be an even more interesting one than the excellent contest of yesterday, for the visitors' playing was somewhat slowed up by the wet condition of the field following the recent rain and they could not show to their best advantage.

Manager Alberts will have the field put in good condition for the game next Sunday, however, and he will also have an umpire hailing from Rahway to do duty.

—Read Press wants ads.

NETHERWOODS WON SUNDAY GAME AGAINST MONROES

A total of thirty-eight hits was pounded out by the Netherwood A. C. and the Monroe A. C. in a slugging match yesterday afternoon, when the former was victorious by a score of 19 to 13. The Netherwoods have but one defeat chalked up against them this season to date, that one being administered by the Shamrock A. C., with whom they have another game pending, and have beaten the Monroe A. C., Lenox A. C., of Newark; Ironbounds, of Newark, and the South Plainfield A. C.

The game yesterday was featured by the batting of Healey, who pounded out a home run, a two bagger and three singles, and that of Moore, Henzel, Hoffmeister and Luthman who each got a triple.

The score:

NETHERWOOD A. C.

	R.	H.	E.
Mullin, lf	2	2	0
Luthman, 1b	1	4	1
Trotter, 2b	1	2	1
Moore, ss	1	3	1
Henzel, cf	3	3	1
Hoffmeister, 3b	2	3	0
Sieber, Devine, rf	2	3	0
Dodd, c	2	2	0
Schinkle, p	2	1	0
	19	23	4

MONROE A. C.

	R.	H.	E.
Morley, c	1	1	1
Healey, p	5	5	1
Smith, 2b	2	3	1
Fitzgerald, 1b	1	1	1
Cullen lf	0	0	0
Servis, rf	2	2	0
Dixon, 3b	0	1	0
McClinton, ss	1	2	0
Campbell, cf	1	0	0
	13	15	4

Summary: Struck out, by Schinkle 15, by Healey 8; two base hits, Dodd 1, Servis 2, Healey 1; three base hits, Moore, Henzel, Hoffmeister and Luthman; home runs, Healey.

PARK AVENUE MANAGER WILL HOLD TWO PRACTICE NIGHTS

Manager Edward Mosher, of the Park Avenue Baptist baseball team, entrants in the Sunday-school Baseball League, has issued a call for two practices before the next league games, one to be held tomorrow night and the other Thursday night. A number of the positions will be filled with new faces next Saturday afternoon when the first games are played. R. Mills playing short and catching some of the time while Fred Mills will be the regular pitcher with George Gage to receive him. Nathan Wilson is still laid up with a sprained wrist and will not be able to get into the first games.

Fred Mills is in top notch form at the present time, according to reports coming from the Park Avenue training camp, and a duel is expected between him and Carlton Smith when the Parks play First Baptist next Saturday afternoon.

"Uncle Cy" Young, who is managing the Cleveland Federal League team, will try out his arm in a week or so and if the old whip can stand the gaff he will get back into the game.

THE RIGHT WAY
THE BEST WAY THE SAFEST WAY
BUY YOUR AUTOMOBILE SUPPLIES, TIRES, TUBES, OILS, GREASES! & SOLID TIRES
From E. J. WAY
PLAINFIELD AUTO TIRE CO.
407 WATCHUNG AVE. :-: :-: TEL. 1980

"MAC" SAYS

J. Pluvius saved some team from falling out of first place at any rate. If it happens regularly Plainfield is bound to finish on the top rung in the Central New Jersey League race.

The main streets were alive with ball players Saturday afternoon and evening. It's funny what an off-day will do, isn't it?

Strange as it may seem, when on the diamond most ball players act like everyone else. Look in the windows and everything.

If Dave Driscoll and his Brunswicks pass Plainfield after entering the race late, we will agree with the Socialists, "Down With Everything."

We hear this of Josh Devore. Every morning on his way to practice at the Polo Grounds Josh met a certain youngster with a dog. One A. M. the youth appeared minus the canine. "Where's the dog?" inquired the inquisitive Giant. "Oh, I had to shoot him," responded the boy. "Gee, was he mad?" said Devore. "Well," replied the youngster reflectively, "he didn't seem to like it much!" S'enough!

If we had two Wagners, two Millers, three Keatings, four Ruckers and six Mathewsons, with some Klings, Speakers, Cobbs and Jacksons thrown in, why it would revive hope again. Otherwise, we have little of the stuff that springs eternal in the human breast.

The batting averages for the first month of the season show Ty Cobb, the Detroit slugger, leading the American League with a percentage of .488 for the twelve games in which he has taken part. Five American Leaguers are batting better than .400—Henriksen, of Boston with .471; Schaefer, Washington, .414; Collins, Philadelphia, .432, and Jackson, Cleveland, .423. Lajoie is next, with .356.

There has been a lively run of herring at the Deal Lake flume on the beach front between Asbury Park and Allenhurst during the last two weeks. They have afforded a lot of good sport.

Kingfish are coming along in better numbers than had been expected so early in the season at various points on the New Jersey coast. They were caught last week from the piers at Asbury Park, Ocean Grove and Belmar. It was not generally known that the kingfish had arrived and were biting and as a result only a few men tried their skill or caught any.

Flounders are plentiful in the surf and offshore at various points along the New Jersey coast. Good catches have been made at and near Asbury Park.

Much fine sport has been obtained during the last week in the marshes along the coast. One gunner got sixteen English snipe in an hour of early morning shooting near Manasquan last Tuesday, and other excellent bags have been made. The birds are remarkably fat and plentiful.

BASEBALL NOTES

Catcher Ray Schalk continues to do great work behind the log for the Chicago White Sox.

Even with a great team playing great ball the Cleveland fans are lukewarm in their support of the Naps.

Monsieur Dubuc of the Detroit Tigers, is not only a clever pitcher but a handy guy with the stick as well.

President Charley Ebbets, of the Brooklyn club, celebrated the thirtieth anniversary of his entrance into baseball recently.

Wisconsin-Illinois League teams are not able to shut out Madison because Madison has a Tally in every

A REAL ROMANCE INTERWOVEN ABOUT A BEAUTIFUL PRINCESS AND A CHARMING PRINCE DELIGHTS THE PEOPLE OF SEVERAL NATIONS.

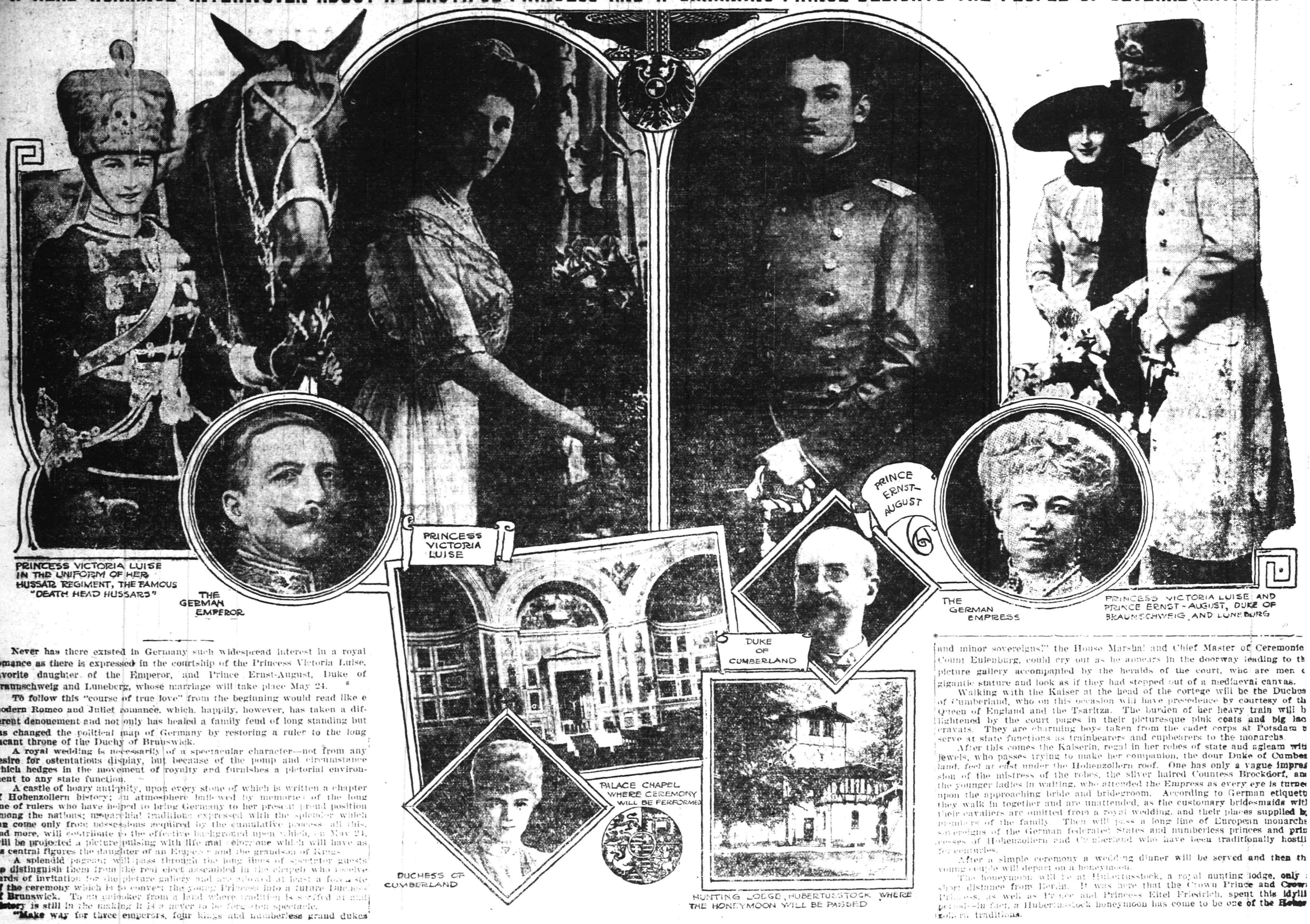

PRINCESS VICTORIA LUISE IN THE UNIFORM OF HER HUSSAR REGIMENT, THE FAMOUS "DEATH HEAD HUSSARS"

THE GERMAN EMPEROR

THE GERMAN EMPRESS

PRINCESS VICTORIA LUISE AND PRINCE ERNST-AUGUST, DUKE OF BRAUNSCHWEIG AND LUNEBURG

Never has there existed in Germany such widespread interest in a royal romance as there is expressed in the courtship of the Princess Victoria Luise, favorite daughter of the Emperor, and Prince Ernst-August, Duke of Braunschweig and Luneberg, whose marriage will take place May 24.

To follow this "course of true love" from the beginning would read like e modern Romeo and Juliet romance, which, happily, however, has taken a different denouement and not only has healed a family feud of long standing but has changed the political map of Germany by restoring a ruler to the long vacant throne of the Duchy of Brunswick.

A royal wedding is necessarily of a spectacular character—not from any desire for ostentatious display, but because of the pomp and circumstance which hedges in the movement of royalty and furnishes a pictorial environment to any state function.

A castle of hoary antiquity, upon every stone of which is written a chapter of Hohenzollern history; an atmosphere hallowed by memories of the long line of rulers who have helped to bring Germany to her present proud position among the nations; monarchial traditions expressed with the splendor which can come only from possessions acquired by the cumulative process all this, and more, will contribute to the effective background upon which, on May 24, will be projected a picture pulsing with life and color one which will have as its central figures the daughter of an Emperor and the grandson of Kings.

A splendid pageant will pass through the long lines of spectator guests to distinguish them from the real elect assembled in the chapel who receive cards of invitation for the picture gallery and are allowed at least a foretaste of the ceremony which is to convert the young Princess into a future Duchess of Brunswick. To an onlooker from a land where tradition is settled at and history is still in the making it is a never to be forgotten spectacle.

"Make way for three emperors, four kings and numberless grand dukes and minor sovereigns!" the House Marshal and Chief Master of Ceremonie Count Eulenburg, could cry out as he appears in the doorway leading to th picture gallery accompanied by the heralds of the court, who are men o gigantic stature and look as if they had stepped out of a mediaeval canvas.

Walking with the Kaiser at the head of the cortege will be the Duches of Cumberland, who on this occasion will have precedence by courtesy of th Queen of England and the Tsaritza. The burden of her heavy train will b lightened by the court pages in their picturesque pink coats and big lac cravats. They are charming boys taken from the cadet corps at Potsdam t serve at state functions as trainbearers and cupbearers to the monarchs.

After this comes the Kaiserin, regal in her robes of state and agleam wit jewels, who passes trying to make her companion, the dour Duke of Cumber land, feel at ease under the Hohenzollern roof. One has only a vague impres sion of the mistress of the robes, the silver haired Countess Brockdorf, an the younger ladies in waiting, who attended the Empress as every eye is turne upon the approaching bride and bridegroom. According to German etiquett they walk in together and are unattended, as the customary bridesmaids wit their cavaliers are omitted from a royal wedding, and their places supplied b members of the family. Then will pass a long line of European monarche sovereigns of the German federated States and numberless princes and prin cesses of Hohenzollern and Cumberland who have been traditionally hostil for centuries.

After a simple ceremony a wedding dinner will be served and then th young couple will depart on a honeymoon.

The honeymoon will be at Hubertusstock, a royal hunting lodge, only short distance from Berlin. It was here that the Crown Prince and Crown Princess, as well as Prince and Princess Eitel Friedrich, spent this idylli period—in fact, a Hubertusstock honeymoon has come to be one of the Hohen zollern traditions.

---

game. Great Joke!

If the Athletics and the Phillies can keep up their present fast gait there is nothing to it but the world's series for the Quaker City.

It took 55 minutes to play the first inning of the opening game of the season at Portland, Me. Lowell scored 8 runs and Portland 4 in the first session.

Both the Louisville and the Indianapolis teams, of the American Association, appear to be much stronger than the outfits that represented these cities last season.

Manager Miquel Fiano's Mobile team is going like a house afire in the Southern League. Charlie Schmidt, the old Detroit catcher, is backstopping for Mobile.

Brooklyn has been putting it over the Giants in the way of attendance this season. The Superbas played before 15,000 fans recently and on the same day only 1,000 bugs watched the Giants perform.

After ten years of faithful service Doc Adkins, veteran Baltimore pitcher, has been released. He announces that he will open an office for the practice of medicine at Durham, N. C.

Pitcher Schulz, the Savannah recruit with the Highlanders, looks to have the goods, but is playing in tough luck. A youngster just breaking in leads a hard life when he is tied up to a cellar aggregation.

A fan bet $5 against $100 that the Boston Braves would win four straight from the Pirates, and cashed. It was the first time in 11 years that Boston was able to turn such a trick against Pittsburgh.

It begins to look as if the National League were going to have a Johnson wonder, allee samee Melican Leaguee. George Johnson, Cincinnati's crack Indian pitcher, is displaying beautiful spring samples

Joe McGinnity, the old "Iron Man," was hammered out of the box in both his starts for the Tacoma team of the Northwestern Leage. If this kind of work continues, Manager McGinnity will have to release Pitcher Mc-

Clarity.

BLACK BASS SEASON WILL OPEN JUNE 15

New Laws Enacted to Govern This Branch of the Sport.

Fishermen have been studying the acts of the recent Legislature as they thus approaches for the date of the opening of the fresh water bass fishing season to find whether new laws have been passed affecting this sport. They found that there has been a change.

This year the opening date on which black bass, Oswego bass, white bass, calico bass, crappie or pike perch can be taken legally is June 15. The season will run to November 30, both dates being inclusive. The open season for pike and pickerel will be from May 20 to November 30, both dates being inclusive.

For many years the opening date for the bass-fishing season was on Memorial Day. It was subsequently set back to May 20. The change which has now been made is for the purpose of overcoming the fact that both May 20 and May 30 found the bass still on their spawning beds. At that time their capture was easier than at any other season. Owing to the fact that they remain close to or actually on the spawning beds for a considerable period they become hungry and so varacious that they will jump at artificial lure that may be thrown within their range of vision or within easy reach. It is said by experts with intimate knowledge of the habits of bass that these fish, under such conditions, will even spring at and take a bare hook dropped near them on the spawning beds. It was therefore possible for fishermen who knew and cared to take advantage of these facts to get all the fish they wanted merely by locating the spawning beds of the bass.

By the taking of a considerable number of bass during the spawning season each year much harm was done in two ways. The large fish became depicted in numbers in any giv-

en water at a [illegible] their destruction, thus [illegible] before they had [illegible] on the beds, [illegible] of the natural [illegible] of the [illegible] by their capture, the remaining [illegible] their species were [illegible] spawn. This result also [illegible] plete given waters of bass in [illegible] and even stocking at regular periods. [illegible] of the State Fish and Game Commission [illegible] sion did comparatively little good in the face of the destructive influences of the work, and legally permissible under the old laws making the open season begin on May 30 or May 20. It is believed by the State Fish and Game Commission that the difficulties [illegible] encountered will be overcome by carrying forward the date on which bass can be first legally taken to June 15.

CALENDAR OF SPORTS

TODAY.

Tiberio vs. Cazeau, finish wrestling match, Madison Square Garden, New York.

Meeting of Western Canada Fair and Racing Circuit opens at Edmonton, Alta.

Mickey Sheridan vs. Frankie Whitney, 10 rounds, at Memphis.

"Rock" Crowley vs. "Blink" McClerkey, 6 rounds, at Pittsburgh.

TOMORROW.

"Gunboat" Smith vs. Jess Willard, 20 rounds, at San Francisco.

Bud Anderson vs. Joe Manfer, 20 rounds, at Vernon, Cal.

Larry English vs. George Ashe, 10 rounds, at New York city.

Young Driscoll vs. Eddie O'Keefe, 10 rounds, at New York city.

Patsy White vs. Johnny Daly, 10 rounds, at New York city.

Michigan State Baseball League opens its season, with Cadillac at Manistee, Muskegon at Ludington and Traverse City at Boyne City.

WEDNESDAY.

Opening of six-day race meeting at Electric Park, Baltimore.

Championship tourney of Metropolitan Golf Ass'n opens at Fox Hills, Staten Island.

THURSDAY.

New York-New Jersey Baseball League opens its season, with Kingston at Newburgh, Long Branch at Middletown and Danbury at Pough-

[illegible]

SATURDAY

[illegible] at A. A. at Harvard Stadium.

Minn. [illegible] at Huron, S. D.

Fourth Annual [illegible] at Baltimore.

Chicago [illegible] at Chicago.

California-Michigan [illegible] at Ann Arbor.

Pennsylvania-Annapolis boat race on the Schuylkill River, Philadelphia.

Harvard-Cornell boat races on Lake Cayuga, Ithaca, N. Y.

Annual tournament of the Minnesota State Checker Association, Minneapolis.

Annual bench show of Ladies' Kennel Association of Southern California, Los Angeles.

Luther McCarty vs. Arthur Pelkey, 10 rounds, at Calgary, Alta.

Young Tack vs. Johnny Dohan, 10 rounds, at Brooklyn.

Y. M. A. A. PRACTICE NIGHT.

Manager William Conger of the Y. M. A. A. baseball team, afraid that a bad team, in order to be successful on the diamond, must have frequent practices, and in accordance with this idea he has issued a call for his players to be on hand at a practice of the team to be held tomorrow night on the Centre street field at 6 o'clock. At that time he intends to put his men through a drill that will help to straighten out the infield and eliminate the erratic playing so prominent of late.

OLD TIMER STRIKES OUT.

Sergeant Edward Nolan, of the Paterson police, was was a famous baseball pitcher in the days of "King" Kelly "Pop" Anson and "Lean" Brouthers, died yesterday after being ill but one day. Nolan was a pitcher for the Providence (R. I.) National League team and also pitched for Pittsburg and other Western clubs. He cast his lot with the brotherhood during the baseball war.

[illegible] HANDICAP AT [illegible] COUNTRY CLUB

[illegible]

Y. M. A. A. WANTS GAME.

Owing to the breaking up of the Newark A. C. baseball team, the Y. M. A. A. combination, which was scheduled to play the former next Saturday, are without a game and would like to hear from some aggregation in this vicinity having that date open. Address Manager William H. Conger, 331 East Third street.

BASEBALL GAMES WANTED.

The First Presbyterians would like to schedule games for next Saturday and one week from next Saturday to be played on opponent's grounds. Address Manager, 112 Plainfield avenue, phone 310 W.

—Advertise in the Daily Press.

SATURDAY'S SCORES ON PARK GOLF CLUB'S LINKS

[illegible]

FACTS AND COMMENT ON NEW YORK NEWS

Some of the leading society folk of New York are planning to establish a French theatre in this city, a genuine French theatre, with French actors and actresses, producing French classic and modern plays. According to the present plans the enterprise will be highly exclusive and no effort will be made to make the theatre self-supporting. The theatre to be erected is to have a seating capacity of only 300, just enough to accommodate the founders and supporters of the theatre and a few of their chosen friends.

The subject of eugenics is evidently attracting growing interest in this city, especially among the clergymen and several noted ministers have made the announcement that from now on they would refuse to officiate at a marriage ceremony unless th persons intending to marry, submitted to them medical certificates attesting to their good health and perfect physical condition. There is a great chance for some unscrupulous practitioner to sell bogus certificates for men and women belonging to the society of "Damaged Goods."

ANNOUNCE TENNIS COMMITTEE.

Mrs. Morris J. Dumont, Miss Florence Stuart, Miss Madeline Ashwell and Miss Barbara Fleming, chairman, [illegible] the womens' and girls' tennis committee at the Plainfield Country Club, and a schedule of events will be announced within a short time. A ladies' handicap singles tournament is to be played at the club Saturday morning, May 24, at 10 o'clock. Entries will close with Miss Barbara Fleming, phone 638 W, Friday night at 8 o'clock.

YESTERDAY'S WEATHER.

Average temperature	73
Maximum temperature	46
Minimum temperature	58
Normal temperature	62
Precipitation	0.13
Accumulated temperature	50
Accumulated temperature	60

Accumulated deficiency of temperature for the week was 13 degrees.

SATURDAY'S WEATHER.

Average temperature	72
Maximum temperature	49
Minimum temperature	60
Normal temperature	60
Precipitation	0.10
Accumulated temperature	55
Accumulated temperature	49

Not a home in this city but has its quota of discarded furniture, rugs, stoves perhaps, a wheelbarrow maybe.

A few cents for a Press want ad and some one who needs the very article that lies rotting in your garret will call and pay you for it.

You are better off—new owner is pleased—and the article itself is contributing to the reduction of the high cost of living.

Resources $5,000,000.00.

THE THRIFT HABIT

is a plan whereby, in setting aside a portion of the assured income of the present, a defence is created against the uncertainty of the future.

To encourage this habit, The Plainfield Trust Company conducts a Special Department in which

FOUR PER CENT INTEREST

is paid on any amount from $5.00 up, without limit. Deposits received before the fourth of any month draw interest from the first.

THE PLAINFIELD TRUST COMPANY

"The Bank that pays 4%."

AMUSEMENTS.

PROCTOR'S

THE HOME THEATRE
MOTION PICTURES
VAUDEVILLE
DAILY, MATINEE AND NIGHT
AT 2 P. M., 7 P. M., 9 P. M.
NEW COMPANIES
MONDAY AND THURSDAY
TODAY'S VAUDEVILLE

DeWar's Comedy Circus, A Bucking Mule, Revolving Table; Billy & Edith Adams, Singers; Murphy & Coleman, Comedy Musicians; Helen Primrose, Comedienne; Gilson & Tolon, Singers & Dancers, and Photo Plays.

HERR'S SCHOOL

Full and Special Courses, General Business Training. Day and Evening
Call, 'Phone (344), or write now
PLAINFIELD BUSINESS COLLEGE,
Woodhull-Martin Bldg.
mwf

SATISFACTORY SERVICE.

One of our customers expressed himself as follows:

"You do not have the finest building in town nor the largest deposits but the officers and employees always make me feel at home when I come into your Bank. It is a pleasure to do business with you."

This is the confidence of a well known Plainfielder, not a stockholder, not a borrower, not a large depositor, for our courtesy is not reserved for the favored few, and it is gratifying to us to know that our efforts to render personal service are being appreciated.

Are you receiving the service to which you are entitled?

SERVICE

THE STATE TRUST COMPANY

"The Bank of Personal Service."

We Wish To Thank The People Of Plainfield And The Surrounding Towns

for all past favors and hope to be favored with a continuance of their valuable patronage.

We try to sell the class of Ladies' Suits, Coats, Dresses, Waists, Etc.,

that would give satisfaction. Our prices assured that success would follow and sales warranted immediate purchase. We will endeavor in the future to maintain this advantage, which today has made us known as never before.

C. DEXTER HARBESON, Inc.

Columbus Ave. Cor. 85th St. Broadway Bet. 89th & 90th Sts.
NEW YORK CITY
Open Evenings to 10 P. M.

FOR THE WELL-KEPT
Lawn and Garden

In the Keen Kutter line of tools for lawn and garden will be found every implement needed by the landscape and kitchen gardener to produce the best results with the greatest economy of time and labor. Like all Keen Kutter tools, those made for these users will be found correctly designed for greatest efficiency and convenience, made of the best materials for their respective purposes and constructed for long, hard service.

"The Recollection of Quality Remains Long After the Price is Forgotten." —E. C. Simmons.

Trade Mark Registered

KEEN KUTTER
TOOLS FOR LAWN AND GARDEN

Things for the Lawn and Garden

LAWN SEED
GARDEN SEED
FLOWER SEED
LAWN MOWERS and GRASS CATCHERS

F. A. KIRCH & CO.

HARDWARE
205 Park Ave. Tel. 578

208 802

Roth & Co.

TUESDAY.

SPECIAL SPECIAL

VEAL

Legs of Veal, lb..... 17½c
Hindquarters Veal, lb.

CALF LIVER.

Rumps of Veal, lb.... 20c
Veal to Roast, lb.....
Loin of Veal, lb.....
Choice Veal Loin Chops, lb 22c

FRESH FISH TODAY.
FLOUNDERS SEA BASS
BOSTON MACKEREL

Fresh Caught Porgies, 3 lbs for..... 25c
Fricassee Fowl, lb 20c
Roe Shad Hailbut Cod
Lighthouse Cleanser, 6 for 25c
Pure Lard, can.....18c

You all know that when anything special is advertised at

Leo Slonim's JEWELRY STORE

it is a special and a saving of one-half or more to the consumer.

1 fine cut glass Fern Dish, 1 quadruple silver plated lining, 1 fine Mirror Plateau, 1 Artificial Fern; value of set complete $5.50; our special offer at.....$2.50

1 fine Cut Glass Water Pitcher, 6 fine Cut Glass Tumblers, 1 14-inch Fine Mirror Plateau; you will pay $10.00 for same set anywhere; our special offer, set complete, at only $5.00

LEO SLONIM
THE JEWELER

230 WEST FRONT STREET · PLAINFIELD, N. J.

AMUSEMENTS. AMUSEMENTS.

PLAINFIELD THEATRE

TONIGHT

William A. Brady Announces a Startling Play

"The Family Cupboard"

with MADGE KENNEDY and WM. MORRIS

FOR THE BENEFIT OF THE USHERS

Prices . . . 25c, 50c, 75c, $1.00, $1.50

COAL DEALERS.

TenEyck & Harris

Dealers in
LEHIGH VALLEY COAL.
Office Rowley's Drug Store, 216 W. Front St. Tel. 2081-J-2.

TenEyck & Kelley

COAL
41 South Ave. Tel. 1155

R. L. CLINE

(Successor to C. H. Rugg & Co.)
BEST LEHIGH VALLEY COAL.
Yard and office 432 W. 3d St. Tel. 92

W. MEYERS & SONS

COAL
COKE AND WOOD
Office tel. 1152-w. 121 Watchung Av
Yard tel. 1911-w
4th and Washington Sts.

PROPOSALS FOR SCHOOL SUPPLIES

Pursuant to a resolution adopted by the Board of Education of the City of Plainfield, N. J., at a meeting held May 9, 1913, notice is hereby given that the Board of Education will meet on Tuesday evening, May 27th, 1913, at 8 o'clock at the Board Room in the High School Building, corner West North street and Arlington avenue, at which time and place said Board of Education will receive sealed proposals for furnishing school supplies for the ensuing school year, commencing July 1, 1913, a list of which can be obtained at the office of the Board. All proposals to be endorsed "Proposals for School Supplies" and addressed to the Secretary of the Board.

Upon receipt of the bids or proposals, the Secretary will immediately proceed to unseal the same and publicly announce the contents in the presence of the parties bidding or their agents, provided such parties or their agents choose to be then and there present, and also to make proper record of the prices and terms upon the minutes of the Board. No bid will be received previous to the hour designated, and none will be received thereafter. The Board reserves the right to reject any or all bids.

For the Board of Education.
F. B. CLARK,
Clerk of the Board.
5-15 16 23 27

YOUR DULL **HEADACHES**

Probably come from overstrained eye-sight. Nine-tenths of the headaches are the direct result of eye trouble. Bring those troubles to us and let us prescribe for you.

All work guaranteed.

FREE EXAMINATION BY

STILES & CO.

PHILADELPHIA EYE SPECIALISTS
107 East Front Street
Every Thursday.
Hours 10:30 a. m. to 5:00 p. m.

Screen Doors and Window Screens

FLY TRAPS AND FLY SWATTERS

The gentle Spring when poets rhyme
And blossoms greet the eye,
Remind us it will soon be time
To swat the nasty fly.

Now is the time to examine your Screen Doors and Window Screens, repair those that need repairing and replace the ones that are worn out. We have a complete stock of Screen Doors, Window Screens, Fly Wire of all kinds and sizes, Screen Door trimmings, Fly Traps and Fly Swatters, etc.

Gayle Hardware Co.

'Phone 398 Front Street and Park Avenue
General Hardware and Housefurnishings

LOOK

The most delicious and wholesome bread made is Foremost bread. You will be thoroughly convinced of this fact after you have given it a trial. Deliveries made in all parts of the city.

EAT FOREMOST BREAD

ZEEK BAKING COMPANY

WHERE QUALITY IS "FOREMOST"
174 EAST FRONT STREET
PHONES 2000-2001

New Jersey Central

TRAINS LEAVE PLAINFIELD.

For New York—2.10, 3.42, 6.41, 5.36, 5.55, 6.27, 6.55, 7.22, 7.26, 7.44, 7.41, 7.58, 8.12, 8.30, 8.36, 8.43, 9.29, 9.53, 10.20, 11.20, 1.52 a. m., 12.28, 12.58, 1.44, 2.29, 2.55, 3.22, 3.48, 4.12, 4.36, 5.39, 6.18, 6.40, 7.41, 8.27, 9.27, 9.30, 10.15, 10.36, 11.28 p. m. Sunday—2.10, 3.41, 5.41, 7.23, 7.58, 8.52, 9.24, 9.42, 10.37, 11.52 a. m., 12.33, 12.58, 1.28, 2.09, 2.39, 2.55, 3.17, 4.29, 5.34, 6.57, 7.14, 8.13, 8.27, 8.35, 9.42, 10.28, 10.36 p. m.

For Newark—5.36, 6.27, (7.05 through train to Newark), 7.41, 8.36, 9.29, 10.20, 11.20 a. m., 12.28, 1.44, 2.39, 2.55, 4.12, 4.36, 5.39, 6.18, 7.41, 8.27, 9.30, 10.36 p. m. Sunday—7.23, 8.52, 9.34, 10.37 a. m., 12.58, 1.28, 2.55, 3.17, 4.29, 5.34, 7.14, 8.13, 8.35, 9.42, 10.36 p. m.

For Easton, Bethlehem, Allentown and Mauch Chunk—5.18, *8.17, 9.47, 11.19 a. m., 2.00, xx5.43, (6.53 p. m., Easton only). Sunday—5.45, 10.24 a. m., 1.58, (xx5.43, 7.06 p. m.

For Wilkesbarre and Scranton—5.18, 9.47, a. m., 5.43 p. m. Sunday—5.45, 10.24 a. m., 5.43 p. m.

For Long Branch and Asbury Park, etc.—3.41, 8.12, 11.20 a. m., (12.28 Saturdays only), 4.36, 6.18, 8.27, 11.28 p. m. Sunday—(12.58, 3.22 Red Band only), 3.41, 8.52 a. m., (2.09 Red Bank only), 3.17, 8.35 p. m.

For Atlantic City—3.41, 9.29 a. m., (12.28 Saturdays only), 3.48, Sunday 9.42 a. m., 2.09 p. m.

For Philadelphia—6.42, 7.39, 8.43, 10.43, 11.53 a. m., 12.42, 1.55, 2.45, 5.14, 7.42, 8.47, 9.46, 10.48 p. m., 1.20 a. m. Sunday—8.45, 9.56, 10.43, 11.41 a. m., 12.42, 1.44, 2.45, 3.42, 4.33, 4.55, 6.38, 6.44, 8.42, 8.47, 9.46, 10.54, 11.54 p. m., 1.20 a. m.

For Baltimore and Washington. Daily (x4.10 a. m., 12.42, 2.45, 5.44 p. m. xxExcept Easton and Bethlehem. *Except Mauch Chunk.

Plainfield Nickel Plating Works

506 WEST SECOND STREET.
TEL. 292-M.,

We will send for your Brass Bed, refinish and make it look like new and return in three days, also Curtain Poles and Rings refinished, and all kinds of plating done at short notice.

Call and give us a trial
9 27 tf f-u

ASPARAGUS

of the choicest variety, large but tender and delicious—that's the kind we sell at a reasonable price. Also all the Finest, Fresh Vegetables and Fruits of the season.

W. W. Dunn
THE PARK GROCER
Duer Street and Lincoln Place.

THRIFTY PEOPLE PROSPER

because they not only believe in saving money but put it in practice by prudent economy and careful investment.

Everyone should save something from his income.

We cordially invite you to start an account with us.

4 PER CENT. INTEREST PAID.

PLAINFIELD SAVINGS BANK

Only Savings Bank in Plainfield.
ORGANIZED 1868.

And then we will

ROW, ROW, ROW

Right to 421 Sycamore street for our Auto Repairs.

LOHRMAN'S Chocolate Shop

161 EAST FRONT STREET.

High Grade Chocolates, Candies, Ice Cream and Sodas. Mottoes, Favors and Ice Cream Forms for all occasions. Orders taken for Frozen Puddings, Glaces, Mousses, etc.

ADVERTISEMENTS

—FOR—
NEW YORK HERALD
WORLD, TIMES, SUN, JOURNAL,
TELEGRAM, AMERICAN,
BROOKLYN EAGLE, GLOBE
—AND—
NEWARK EVENING NEWS
RECEIVED AT
PLAINFIELD DAILY PRESS
AT REGULAR OFFICE RATES

RELIABLE MEN WANTED

Public Service Railway can use a limited number of motormen and conductors to take care of increasing business. Steady work and good pay to the right men.

The company pays sick benefits, life insurance and pensions to its employes, bearing all the expense itself.

Apply No. 127 Albany street, New Brunswick, Fridays 2:30 to 4 p. m., or Waiting Room, Watchung avenue and Fourth street, Plainfield, Fridays from 9 to 10 a. m.
m w f tf

VAIL

JEWELER and OPTICIAN.
236 Park Avenue
OPPOSITE NORTH AVENUE.

L. Morailer & Son

WATCHMAKERS and JEWELERS
WATCHES, CLOCKS and JEWELRY
Fine Watch and Clock Repairing a Specialty.
219 Park Ave. Plainfield, N. J.

KIVANTINOS & JELLING

Successors to Alex. Lusardi
Foreign and Domestic Fruits, Choice Confectionery, Nuts, Cigars, etc.
611 W. FRONT ST. Tel. 836-W

J. C POPE & CO.

INSURANCE AGENTS
110 East Front St., Plainfield, N. J.

RITZ Inc.

BABCOCK BUILDING
CANDIES, ICE CREAM, DAINTY LUNCH

ADMINISTRATRIX'S SETTLEMENT. Notice is hereby given, that the account of the subscriber, Administratrix of John F. Runyon, deceased, will be audited and stated by the Surrogate, and reported for settlement to the Orphan's Court of the County of Union, on Friday, the Thirteenth day of June, next.
Dated May 10th, 1913
KATE R. RUNYON
WILLIAM A. CODDINGTON, Proctor
Fees $4.20 5-12-5m

—For best results advertise in the Daily Press.

EAST FRONT STREET GARAGE

MODEL MAKING.
Experimental Work, Repairing.
180 EAST FRONT STREET.

HARDWOOD FLOORING

PARQUETRY
OLD FLOORS REFINISHED.
GEO. E. WATT
150 North Ave. Tel. 333-W

ON YOUR WAY

to the station stop and see Alex. Stills, the Barber, who has opened an up-to-date shop on Depot Park, near Eastbound Station. Special attention to children.
'Phone 322-J.

An Income While You're Sick and Hurt

$25.00 A Week
$5,600.00 Death Indemnity.
ASK J. E. CURTIS
195 North Ave. m w 'Phone 1682

LIVE WIRES.

If you don't like to read the news, truths, and an anti-spineless editorial column, don't read this paper. It would not interest you.

PLAINFIELD DAILY PRESS

THE WEATHER.

Fair tonight; Wednesday cloudy; warmer in the interior; moderate east winds.
Max., 70; Min., 37.

Established May 10, 1887. TEN PAGES. PLAINFIELD, NEW JERSEY, TUESDAY, MAY 20, 1913. TEN PAGES. Two Cents a Copy, $5 a Year.

BUSINESS MGR. COULD RUN CITY

Calkins Would Prefer High Salaried Superintendent to Commission Gov't.

VIEWS OF COUNCILMAN

Walsh Act, He Believes, Applies Business Principles Only in Makeshift Fashion—Fears Its Adoption Would Eliminate Commuter.

Setting forth his objections to a change from the present form of administration to the commission plan of government, Councilman Leighton Calkins in a letter to Howard H. Williams, chairman of the commission government committee, suggests another scheme for conducting the affairs of the city. His idea is practically that in force in Sumpter, S. C., and some other small cities, where a high salaried business manager is in charge.

Mr. Calknis says:

"My study of the commission question so far as it applies to Plainfield leaves me in the greatest doubt whether it is advisable, in view of our local conditions, to hurry into an adoption of the Walsh Act. I believe in the principle of commission government because it is a step in the direction of simplified government; and I think it is the complexity of governmental systems and of political machinery which at bottom has been the cause of bad government, national, State and local. But I do not think that commission government under the Walsh Act necessarily will eliminate politics, and in my judgment it is only a partial application of real business principles and has a number of serious defects.

"I am inclined to think that the kind of voluntary service which it has been possible to secure in Plainfield in the long run will produce better results than to turn over the affairs of a business involving the expenditure of half a million dollars a year to five clerks at small salaries with full power. I do not think any private enterprise would manage its affairs in that way. I have had the benefit of conferences with experts in New York connected with commission government movements, and they are frank in saying that communities in New Jersey which are fairly well governed would do better to let the communities which need reforming try out the Walsh Act; and this rather appeals to me, because changing your organic law is a serious matter, and unnecessary experiment seems to me inadvisable. For personal reasons I should be very glad indeed to see commission government in Plainfield, and the sooner the better. From the viewpoint of what is best for Plainfield, I am not at all convinced that experimenting is wise. The Walsh Act is only two years old, and has been a marked success only in a few communities where reform waves turned out wasteful and inefficient governments.

"I attended the recent public meeting and was much interested in Mayor Donnelly's address. It demonstrated clearly that commission government is a success in Trenton, but it did not demonstrate that good results could not have been accomplished by any honest and efficient administration under the old system. Aside from that fact, the conditions in Plainfield are very different from those in Trenton, in that we have a native population and a commuter population, both of which have worked together in the management of local affairs, and the interest and active co-operation of the commuter element must be retained. The tendency, I think, would be to eliminate this influence under commission government, perhaps not in the first commission elected, but ultimately.

"If business principles are really to be applied, it seems to me that Plainfield should have the power to elect as commissioners a Board of Directors without salary, but with power to employ a chief executive at a high salary, in order to get high class executive ability. This executive could be called general superintendent, or general manager of the city of Plainfield, or anything else. He would, of course, give his entire time to the work, would be put over all the departments, and would introduce reforms in running the business so as to eliminate all unnecessary expense, co-ordinate the work of departments, etc., and would be in a position to present detailed recommendations and reports to the directors at every meeting. They would decide matters of general policy but would necessarily rely for results on their chief executive office, just the way a corporation would do for a very large private business enterprise.

"The Walsh Act seems to me to apply business principles only in a

(Continued on page 6.)

DUTCH ARMS ELECTS OFFICERS FOR YEAR

Following Speechmaking Trinity Men's Club Band Plays Selections.

Genuine enthusiasm marked the annual meeting of the Dutch Arms of Trinity Reformed church last night in the lecture room of that edifice. The session was made inspiring by the religious and patriotic program presented

The meeting was opened with devotional services led by F. E. Smith, following which three new members were added to the roster of the society. In a brief address the president, A. B. Cole, thanked the other officers and the various committeemen for their support during the past year. He stated that the society now ranked among the foremost religious organizations in the city, having a membership of 150 active workers.

With F. E. Smith presiding, the election of officers followed, resulting in the unanimous selection of these: President, A. B. Cole; first vice president, T. E. Cutter; second vice president, L. M. Leek; secretary, Charles Beiter, and treasurer, George Volk.

The Dutch Arms band played several selections and refreshments were served. The next meeting will be held on September 15.

ENGINE SENDS STREAM OVER TALL BUILDING

Over 500 persons witnessed the public test made with the Nott auto fire engine at Front and Duer streets yesterday afternoon and the demonstration caused favorable comment. The engine which was tried out had a pumping capacity of 900 pounds per minute and threw streams of several different lengths, one of which soared ten feet above the Babcock building, in the rear of which the tests were made. Members of the local fire department and many of the city's officials witnessed the demonstration.

Four lengths of hose, each 400 feet long, were laid from the hydrant to the engine and the water coming from the mains flowed through the engine and out of one nozzle, the pressure being eighty pounds. Two streams registered a pressure of 130 pounds and four lines, two from each of the engines, all soared over the top-most point of the Babcock building.

DR. JOSEPH TOMLINSON DIES IN PHILADELPHIA

Dr. Joseph Tomlinson, a brother of Dr. T. H. Tomlinson, of East Seventh street, died yesterday in Jefferson Hospital, Philadelphia, from a complication of diseases. Dr. Tomlinson was born in Bridgeton, where he spent his early life. He practiced medicine in Plainfield for one year about twenty-five years ago, and then removed to New York, where he continued to practice for some time.

Later he returned to Bridgeton, where he practiced up to the time of his recent illness. He is survived by a wife and two sons and two brothers, Dr. T. H. Tomlinson, of this city, who is the dean of the medical profession here, and Horatio Tomlinson, of Bridgeton. The funeral will be held at the late home Wednesday afternoon at 3:30 o'clock and the burial will be in Bridgeton.

NEWSBOYS A NUISANCE.

Frances Gerrilla, twelve years old, of 244 West Second street, one of the "army' of newsboys who flock about the Babcock Building in West Front street every afternoon, Sundays excepted, was warned by City Judge DeMeza this morning to keep away from that vicinity. "The paperboys around the postoffice," remarked the court, "are becoming a nuisance to pedestrians and I intend to put a stop to the annoyance." George L. Babcock, the owner, who was in court, agreed with the judge and told of several pranks played by the newsies which he said were decidedly annoying to merchants in his building.

MISS DRANE TO SPEAK.

Miss Drane will speak at the German Reformed church Friday afternoon at 3:30 o'clock and in the evening at 7:45 o'clock, under the auspices of the Christian and Missionary Alliance. Miss Drane has been a missionary in China for seven years, her work being among the women and girls. She was located at Anchuei, where the great famine was experienced. She has an interesting story to tell of this as well as the revolution. She will return to China in the fall.

Money That Is Now Frittered Away, will if deposited monthly on a State Trust Company 4% Installment Bond, provide a substantial fund in an incredibly short time. ***

ASK SUPPORT FOR FRESH AIR HOME

What Summer Vacation Camp for Poor Children of New York's East Side Means.

ENCOURAGING TALKS

Clifford Braider, William D. Murray, William Montgomery, James F. Parker, Rev. Henry Zelie Among the Speakers.

Interesting phases of the work of the Netherwood Fresh Air Home were presented at a meeting held in the Crescent Avenue church last night, preliminary to opening the Home on June 6 for the summer months. The scope of this work which is being supported by many Plainfielders, was perhaps more fully realized than ever before, in the reports presented and the several addresses.

Charles W. McCutchen presided at the meeting and he bespoke for the Home the hearty support of all interested, adding that such a work for children could not fail to arouse the deepest interest and sympathy of everyone. He said that many people who make their living in New York are just simply giving back a certain per centage to help care for and train the children who are identified with the Home.

Rev. Dr. J. S. Zelie, pastor of the Crescent Avenue church, conducted the devotional exercises, during which a picked choir of girls from the Home, under the able leadership of Clifford A. Braider, who was at the piano, sang a number of their songs. Their singing was a revelation to the audience, many of whom had never heard the chorus before. It was frequently commented upon by the speakers. Mr. Braider read an encouraging letter from George A. Chapman, an ardent supporter of the work, who could not be present, owing to illness. Mr. Chapman is stopping at Atlantic City for the present.

Among the other speakers of the evening were William D. Murray, who gave his hearty approval of the work and evidenced his deep interest in work for children. Rev. Dr. John R. Henry, pastor in charge of the great East Side parish, also brought an interesting story of what Miss Sara Curry, the matron, is doing in her mission in St. Mark's place, New York, as well as at the Home here. He related many personal incidents showing the value of this work, telling how lives are saved through Miss Curry's efforts.

William Montgomery, of New York, who is chairman of the work being conducted by Miss Curry in that city, addressed the audience emphasizing the need of greater support and the interest of the people. Miss Curry was called upon for a few words and as usual she held the close attention of all as she again told her story of the work she is endeavoring to carry on successfully.

James F. Parker presented statistical figures to show just what has actually been accomplished both at the Home and the New York nursery.

The work accomplished at the Home last year is as follows:

Mothers and children received at the Home, 4,127; religious services held, 37; entertainments held, 17; average cost per child for ten days' outing, 83 cents; average cost per day for Home expenses, $38; total disbursements of Home for the season, $2,556.

The work accomplished at the New York nursery follows:

Children received, 45,135; poor families visited by Miss Curry, 8,129; poor sick people visited by Miss Curry, 6,890; poor sick nursed, cared for and given medicine, 5,525; Thanksgiving dinners provided for, 7,267; Christmas presents for children, 986; poor people helped with food, 2,754; poor people furnished with garments, 5,551; poor people buried, 9; work found for women, 194; work found for men, 141; work found for girls and boys, 157; money given to mothers at home during sickness, $541.

SURPRISED WILLIAM ADDIS.

William Addis, of Orange place, was given a surprise party at his home, last evening, in celebration of his birthday anniversary. There were guests from Boston, New York, Roselle Park, Cranford and Plainfield. Mr. Addis was presented with a handsome rocker. The evening was spent playing games and enjoying a program of music, after which refreshments were served. The affair was arranged by Mr. and Mrs. Dwight Van Doren, son-in-law and daughter of Mr. Addis.

RESUMES BUSINESS.

W. W. Warnock, who a few months ago disposed of his bakery at North and Park avenues to Louis Kornfield, today purchased the business which he will conduct as before the change was made. Mr. Kornfield has decided to devote his entire time and attention to his wholesale bakery.

HUGH FOX REPLIES TO INEZ MILHOLLAND

Her Story About Brewer's Association Supporting Anti-Suffrage Refuted.

In reply to the charges made in her address at the Plainfield theatre last Friday night, when she alleged that the Brewers' Association has been giving financial support to the anti-suffragists, Hugh F. Fox, secretary of the national organization, has this to say to Miss Inez Milholland.

Editors, Plainfield Daily Press:

In the published reports of the Equal Suffrage meeting held in Plainfield on the 16th inst., Miss Inez Milholland is quoted as having stated that, "The Anti-Suffrage League is endorsed by and has in several instances accepted financial support from the National Brewers' Association."

The lady is absolutely misinformed in both particulars. The Anti-Suffrage Association has never been endorsed by the United States Brewers' Association (to which of course she refers). We have not contributed any money directly or indirectly to their cause, nor have we been asked to do so, though we have had appeals from the other side.

The following is a statement made officially by the president of this association at a recent National Conference of Brewers:

"The charge is constantly being made that 'the liquor interests' are offering the only organized opposition to Woman Suffrage. The Saturday Evening Post, of Philadelphia, made such a statement recently in its editorial columns, and I replied to it as follows:

"'The editorial in your issue of December 21st seems to take it for granted that the brewing industry is against woman suffrage, and implies that brewers are directly an active and organized opposition to it. The United States Brewers' Association, which comprises in its membership over two-thirds of the brewers of the country, has taken no part or position in the matter. In 1900 Miss Susan B. Anthony sent a letter to the association at its annual convention, charging that the association had 'from year to year adopted resolutions declaring against woman suffrage,' and appealed to us to reverse our action. Thereupon Mr. Obermann, of Milwaukee, made the following statement: 'Miss Susan B. Anthony is entitled to the respect of every man and woman in this country, whether we agree with her theories or not. I think it but fair and courteous to Miss Anthony that the secretary be instructed to answer that letter and to inform Miss Anthony that this is a body of business men; that we meet for business purposes and not for politics. Furthermore, that she is mistaken and misinformed regarding her statement that we have passed resolutions opposing woman suffrage. We have never taken such action at any of our conventions or on any other occasion. I submit this as a motion.' The same was unanimously carried.

"Our association has studiously refrained from taking any position in the matter, both because it is not within its provincec and also because its own members are divided in their personal opinions regarding it, just as they are about other political questions. It is, I believe, true that the liberal interests in Ohio cast their weight against woman suffrage. Indeed, Mr. Percy Andreae, who is connected with the brewing industry, made the following public statement after the election:

"'Woman suffrage owes its defeat to the Anti-Saloon League, which made of it a 'wet' and 'dry' issue, and thus alienated from it the sympathy of the liberal forces of the State, which stand sternly opposed to prohibition, no matter what guise it may masquerade in.'

"'In Michigan an analysis of the vote shows that nearly all of the 'dry' counties voted against woman suffrage; while some of the 'wet' counties voted in favor of it. Incidentally, we may say that the large vote cast by the women of Colorado against prohibition, and by the women of San Francisco and Los Angeles in favor of the continuance of the license policy, indicates that women can be trusted to use good judgment on such issues when they are discussed fairly upon their merits.'

"'The editors of the Post courteously acknowledged receipt of this statement, but failed to publish the same.

"'I do not believe that this is a subject with which we should concern ourselves as a trade. It is a political question and one in regard to which every man is entitled to his own individual opinion.'"

Yours very truly,
HUGH F. FOX,
Secretary.

May 19, 1913.

—Neuman Bros. are offering the finest olive oil, imported by the firm direct from France, which is being sold in gallons, half gallons, quarts and pints. ***

DAY NURSERY TO OPEN ON JUNE 9

City Union of The King's Daughters Arranges for Summer's Work.

PHYSICIANS WILL AID

Baby Camp on Mountain to Be Abandoned—Daily Press is Asked to Solicit Funds as is Its Annual Custom.

The executive committee of The City Union of The King's Daughters and representatives of the Nursing Bureau mantained by the Charity Organization Society held a conference yesterday afternoon, when it was decided to open the diet kitchen at The Day Nursery on Monday, June 9. This work will be conducted by The King's Daughters with the co-operation of the Nursing Bureau. It was announced that twenty-six physicians in the city and borough have approved of the plan and five physicians have offered to give their services whenever necessary in caring for the children and mothers.

In conducting this diet kitchen it will be the work of The King's Daughters to see that sanitary foodstuffs and milk is provided, which will be a considerable item. Miss Plummer, the city nurse, will assist in this work with the aid of an undergraudate pupil nurse from Muhlenberg Hospital.

The Day Nursery will be kept open all summer and in this way The King's Daughters will not feel compelled to open the camp on the mountain. The children will be cared for on the large porch and rear yard at The Day Nursery. If any children are so ill that they cannot be cared for there, arrangements have been made with Dr. M. P. E. Groszmann, whereby one of the smaller buildings on the mountain near Herbart Hall can be used.

The expense for this work is naturally heavy, and as in past years The Daily Press has been requested to open its columns for contributions in support of The King's Daughters' work. Last year a large sum was raised through this newspaper which assisted materially in meeting the expenses incurred, and it is believed that there are many people who will again be glad to help this most worthy charity. Contributions sent to The Plainfield Press will be acknowledged and forwarded to the proper authority. Mrs. Charles A. Reed, the newly-elected president, succeeding Mrs. F. W. Jones, has taken up the active duties of the office with the full co-operation of the board of officers.

PREFERENTIAL PRIMARIES SUBJECT FOR DISCUSSION

The matter of preferential primaries will be discussed at an open meeting of the Plainfield Democratic Club tonight. E. C. Pearson will introduce the subject and those present will be invited to express their opinions.

It is expected that the following resolution will be offered for adoption:

"Resolved, That the provision in the Sundry Civil Bill prohibiting the use of any of the funds appropriated by the bill for the purpose of prosecuting combinations of laborers and farmers liable to prosecution under the Sherman anti-trust law, discredits the intelligence and honesty of the Congress passing the bill as well as the intelligence and sense of justice of the laborers and farmers; that it is mere clap-trap legislation; that in the language of President Wilson we do not "want a system under which it is possible to choose when the hand of the law shall be withheld and when it shall not."

BIRTHDAY PARTY.

A birthday party was given in honor of Miss Ursula Johnson by her parents at their home on Park place, yesterday afternoon, marking her third birthday. Games and music featured the afternoon's entertainment provided for the little ones, among whom were Margaret Galloway, Lillian Fleming, Alice Johnson, Helen Selby and Oscar Johnson.

FUNERAL OF CLEMMEN ESKESEN

The funeral of Clemmen Eskesen, who died at Scotch Plains, Sunday night, was held at 2 o'clock this afternoon at the home of his daughter, Mrs. Thomas Caleen, 436 Orchard place, and was largely attended by relatives and friends. Rev. J. Y. Broek, of Trinity Reformed church, officiated for Rev. J. O. McKelvey, who was called away. The burial was in Hillside cemetery.

Purchased 1913 Cadillac.

Mr. Arthur N. Pierson, of Westfield, has just purchased a new Cadillac touring car from Thompson Auto Co. ***

VAUDEVILLE SOLELY AT PROCTOR THEATRE

All-star Second Act Bills—Motion Pictures at Plainfield Theatre.

Patrons of vaudeville and motion picture entertainments will be interested in the announcement made by Proctor & Sanderson, proprietors of Proctor's and the Plainfield theatres, that commencing about June 1, Plainfield is to have a theatre devoted exclusively to vaudeville and one devoted exclusively to motion pictures. This will be the first time in the history of the city that it will have a theatre presenting a continuous bill of vaudeville exclusively.

It has been the policy of Proctor & Sanderson to combine vaudeville and motion pictures at Proctor's theatre on West Front street, this program of amusement being popular with the patrons, but the firm believes that the time has arrived for changing its policy, and about June 1 an all-star vaudeville bill of seven acts will be offered at this house, there being two shows in the afternoon and two in the evening. It is planned to present only the best acts obtainable and the high standard of entertainment will be maintained.

In changing the policy at this theatre, it has been decided to use the Plainfield theatre exclusively for motion pictures and three attractive features will be presented, the black and white pictures, the Kinemacolor pictures and the famous Edison talking pictures. There are theatres throughout the country offering these attractions separately, but the Plainfield theatre will be the first one to give its patrons all three features. Great improvements have been made only recently in the Kinemacolor as well as the Edison talking pictures and they will be shown with the highest point of efficiency possible. As in the case of Proctor's theatre, two complete performances will be given in the afternoon and two in the evening.

Before the new policy goes into effect, many changes must be made at both theatres, and the work will be started at once so that everything will be in readiness by June 1. Believing that their many patrons appreciate their efforts to give only the best in vaudeville and motion pictures, Proctor & Sanderson feel warranted in changing their policy whereby at popular prices amusement lovers will be able to enjoy entertainments equal to those given in the largest cities.

THREE DAYS' FESTIVAL OPENS AT ST. JOSEPH'S

A three days' festival to be held under the auspices of the societies of St. Joseph's church was begun in the old church edifice last night, the place being packed to its capacity on the opening night. Elaborate plans had previously been made by the committees in charge of the affair to entertain the pleasure seekers and each of the three nights will be devoted to a particular line of entertainment. The festival opened with a euchre, sixty tables being needed to accommodate the guests, and appropriate prizes were offered for competition. The winner of the event was Miss Gussie Boylan.

The old church building which will be torn down immediately after the festival, was decorated with a profusion of cut flowers and bunting, and etables of various kinds were on sale at the booths. Following the euchre a program of dancing was enjoyed by those present, music being furnished by members of the church. An entertainment will be presented tonight followed by a dance.

C. E. FIELD SECT'Y WILL SPEAK AT LOCAL RALLY

The annual rally meeting of the Plainfield Christian Endeavor Union will be held on Thursday night at 8 o'clock at Warren chapel. Rev. J. O. McKelvey will conduct the devotional exercises and Frank Stewart president of the local union, will be in charge. The speaker will be Rev. Edgar Strothers, the field secretary for Christian Endeavor in China. He will present a message of interest at this time, inasmuch as the so-called "yellow peril" is now absorbing so much of the attention of the American people.

Mr. Strothers will discuss the problem from the Christian standpoint. His wife will be present and will probably speak. Among the matters of business will be the election of officers for the ensuing year. The new Christian Endeavor banner will be awarded to the society having the highest percentage of active and associate members present. All persons interested are invited.

—Press want ads. pay.

HART FARLEE'S GOODS ATTACHED

Couple Separated and Husband is Living in New York at Present.

SOCIALLY PROMINENT

Wife With Child Staying With Relatives Here—Hearing on Claims in District Court on Thursday—Tradesmen Creditors.

Writs of attachment have been issued out of the District Court on the goods and chattels belonging to Hart S. Farlee, of Cushing road, the claims aggregating in all more than $1,000. The matter will come up at the session of the court on Thursday when a return date will be fixed. The attachments already made are as follows:

James Guttridge, butcher, $377.75; Grace West, of New York, dressmaker, $305; Phillips & Perry, of New York, jewelers, $35; Percy Dayton, feed dealer, $75.12; People's Ice Company, $67.85. V. W. Nash, Jr., represents a majority of the creditors, the claims of whom will amount to about $1,200. Robert Newton Crane represents the People's Ice Company and Mr. Guttridge.

Mr. Farlee has left Plainfield and is now said to be living in New York, where he holds a position in his father's banking office in Wall street. The couple are separated. Mrs. Farlee, who was Miss Wildey, with her young daughter, is making her home here with relatives, and the home on Cushing road is closed up. Mr. and Mrs. Farlee have been prominent in local society.

SAUCY YOUNG COMPLAINANT ORDERED FROM COURT

John Sorenson, of West Fourth street, came before City Judge DeMeza this morning to make a complaint against sixteen-year-old William Taynor, of Grant avenue, whom he said laughed at him; called him vile names and "pulled" a gun on him yesterday afternoon. But before the court had finished questioning him the positions were changed and Sorenson was made to appear more like a defendant than a complainant. He was finally ordered from the court room when he attempted to tell the judge what he was going to do to the next person that annoyed him. Taynor was represented by William N. Newcorn and two witnesses testified that it was Sorenson who called the vile names, and that the only thing he "pulled' from his pocket was a watch. The defendant denied ever carrying a weapon of any description.

NEGROES TO CELEBRATE.

Rev. Dr. Solomon Porter and a Mr. White, of Trenton, will tell tonight of the arrangements being made to celebrate the fiftieth anniversary of the signing of the Emancipation Proclamation before an assemblage of colored people in Bethel chapel. The commemoration exercises, in observance of the freeing of all negroes in this country from the bonds of slavery during the conclusion of the Civil War, will be held in Philadelphia next year.

TURNS STATE'S WITNESS.

Boston, May 20.—A sensation was caused at the trial of William M. Wood, president of the American Woolen Company, today, when the District Attorney called Dennis J. Collins, one of the defendants in the case, as a witness for the government.

TO PREVENT RIOTING.

Havana, Cuba, May 20.—Rigid military precautions were taken here today to prevent any revolutionary outbreaks upon the occasion of the inauguration of Juan M. Menocal, who succeeds Senor Gomez as president of Cuba. All the principal streets were patrolled by troops.

DANCE AT THE COUNTRY CLUB.

Mr. and Mrs. William T. Kaufman of West Seventh street, gave a dance at the Plainfield Country Club, last night. There were about 140 guests from the city and borough. The entertainment provided by the host and hostess was very enjoyable.

Mrs. A. S. Herenden, of New York, assisted her sister, Mrs. Kaufman, in receiving the guests. The music was by Mueller.

FIRE LOSS $100,000.

New York, May 20.—The National Lead Company's plant known as the Crooke Works on Mill Island, Jamaica Bay, was destroyed by fire last night. The loss amounted to about $100,000.

HOLY CROSS SERVICE.

The service of Holy Communion regularly held on Thursday morning at the Church of the Holy Cross, will be omitted this week on account of the absence of the rector.

HALF PRICE

Books for Boys and Girls and Juveniles

Former Price 10c to $1.

All Go at Half Price.

Authors included are, Henty, Alger, Oliver Optic, Meade, Mayne Reid, Edward S. Ellis, etc., etc.

WAISTS AND MUSLIN UNDERWEAR.

35c Brassieres, embroidery trimmed top, well boned, good strong batiste, at.....25c

69c and 75c Corset Cover 49c. Lace and embroidery trimmed.

$1.25 Ladies' Shirt Waists 98c. High and low neck, long and short sleeves, lace and embroidery trimmed; also Bulgarian; both linen and voile.

$1.50 House Dresses $1.25. Either gingham or percale, low and high neck, pink, blue, lavender and black and white.

$1.00 and $1.50 Corsets at 75c. These are broken lines of this year's goods; all good styles, but are numbers that we are discontinuing; there are Nos. 20, 21 or 22.

MEN'S FURNISHINGS.

50c Matting Cases at 39c. 12, 13 and 14 inch, with brass catches.

$1.25 Matting Suit Cases 95c. 18, 20, 22 and 24-inch; good lock and clasps.

50c Silk Four-in-Hands 35c. A big range of plain and fancy colors.

25c Men's Hose 19c. A fine black and colored Hose in all sizes 9½ to 11.

HOME JOURNAL PATTERNS.

Before buying a pattern let us show you our style books; we carry a big stock.

4 MORE DAYS OF THE

Record Breaking May Sale and Stamp Anniversary

Hundreds of people have taken advantage of the Big Savings. Our great preparations amply met so unusual a demand.

And Here Is Another List—That Says Value

That cannot be duplicated elsewhere at near these low prices.
Don't forget, double stamps on all cash purchases from 8 to 10 a. m. and 12 to 2 p. m. (30 stamps free).

DOMESTIC DEPT.

10c Turkish Towels 8c. Good size, 17x36 inch, both bleached and unbleached.

15c Turkish Towels 11c. Large 20x40 inch; unbleached only.

19c Turkish Towels 12½c. Large 19x37 inches; bleached only; seconds.

49c White Linen 29c. 36-inch Oyster White Dress Linen.

Swift's & Armour's Toilet Soaps. 5c cakes, ½ dozen.....25c

WASH GOODS.

10c Outing Flannels 6c. In a big line of staple colored stripes and checks; it will pay you to buy now for fall.

15c Percales 10c. 3,000 yards of fine printed Percales, in a fine line of styles.

25c Poplins 17c. These are skirt lengths in all colors; you can match them up and save 8c a yard.

25c Silk and Cottons 15c. Wash materials in plain colors and stripes.

MILLINERY.

Panama Hats 50c. $4.50 Genuine Panama Hats in several different styles; hand turned.....$2.50

TRIMMED HATS away below former prices; from our own workrooms; were up to $10; sale price $1.79, $2.69, $3.98

$1.25 Umbrellas at 85c. Ladies' 26-inch, men's 28-inch; these are made of a fine black American taffeta; steel rod and frame; plain and trimmed handles

RUG AND DRAPERY DEPARTMENT.

30c and 35c Floor Matting 22c. Japan and China, in the different colors.

25c and 30c Drapery Madras 20c. In white and ecru; all good designs.

$1.69 Rag Rugs at 98c. Size 36x72 inches, in a big range of colors and designs; an Ideal Summer Rug.

SHEET MUSIC 9c. Jerome H. Remick's popular songs; both vocal and instrumental.

30 Stamps Free to the End of Sale

Double Stamps on all cash purchases every day from 8 to 10 a. m. and 12 to 2 p. m.
To start you with a new Stamp Book you will get $3.00 worth of stamps in it Free.
See the many desirable premiums in parlor on third floor. You'll then appreciate how much S. & H. Green Trading Stamps mean. Be a stamp collector from now on.

LACES & WHITE GOODS.

10c Laces, Job at 1c Yard. 10,000 yards of manufacturers' odds and ends; ½ to 2 inches wide; edgings and insertions.

12½c Embroidery 5c. One table of various widths, 1 to 3 inches, in edgings and insertions.

20c Embroideries 10c. Another lot of a fine lawn, cambric and swiss edgings and insertions; 2 to 5 inches wide.

25c and 29c White Goods 15c. 1,000 yards in a big range of styles in stripes, checks, Jacquard weaves, will all be sold at this price.

HOUSEFURNISHINGS

In Basement.

39c fine four-sewed Brooms..29c
85c Alarm Clocks.....59c
5c Armour's Lighthouse Laundry Soap; 10 cakes.....35c
29c Grnaite Dishpans.....18c
59c Table Tumblers.....39c Plain and fancy thin glass.
25c heavy Table Tumblers, plain and fluted bottom.....18c
25c Brown Stone Teapots....15c
12c Granite Drinking Cups....5c
10c Nickle Coat and Skirt Hangers at.....3c
5c U. S. Cleanser at.....3c

APRON GINGHAMS.

Amoskeag Apron Ginghams in all size checks; light and dark, in all colors; per yard.....6c
Limit 10 yds to a customer.

50c BOOKS AT 29c. Lot of Fiction that was published to sell at $1; sold at 50c; for a quick clean up.....29c

49c to 69c Graniteware. On bargain table in basement; dozens of different sizes and styles of cooking utensils, all at...29c

HOSIERY.

20c Ladies' Hose 12½c. Plain black gauze lisle, double heels and toes; sizes 8½ to 10.

19c Children's Hose 12c. Fine rib black cotton, double heels and toes; all sizes, 5 to 9½.

39c Ladies' Hose 23c. Black boot silk, double soles, high spliced heels; sizes 8½ to 10.

$1.25 Silk Hose 75c. Pure Silk Hose, deep lisle garter top; double soles, high spliced heels; black, tan, pink and blue; sizes 8 to 10.

LADIES' SUITS. AND COATS.

Prices that are lower than usual end of season prices:

Suits up to $17.50, will go at $7.95

Coats up to $17.50, will go at $8.50.

$12.50 Ladies' and Misses' Dresses $9.98. Striped challies, silks and serges; all sizes; plain, fancy trimmed, also of the new draped effects.

$12.50 and $15.00 Ladies' and Misses' Coats at Half Price. These are long coats; this is an exceptional price.

NOTION DEPT.

4-oz. bottle Peroxide; regular 10c, for.....7c
8-oz. bottle Peroxide; regular 15c, for.....10c
16-oz. bottle Peroxide, regular 25c, for.....15c
Mason's Shoe Dressing. Black, tan and white; 10c size.....7c
25c size.....17c
15c box Fine Writing Paper..9c
50c Hair Brushes.....25c
$3 and $3.50 Hand Bags...$1.99 These are salesman's samples, just perfect.
$2.00 and $2.25 Cut Glass Pieces, at.....$1.25

39c RIBBONS 18c. 500 pieces of Ribbons, 4 to 5 inches wide; in all the best colors of taffeta and moire; also printed warp; in light and dark effects, stripes, checks and plaids.

PICTORIAL REVIEW PATTERNS. We carry a full line of these popular patterns; we request you to look over our counter Style Book.

17c DRESS GINGHAMS 10c A YARD. Pride of American Ginghams, 32 inches wide, all this season's styles, plenty of choice in plain colors and all wanted checks; sale price only....10c yard

A. E. FORCE & CO. "The White Store"

WE GIVE THE FAMOUS S. & H. GREEN TRADING STAMPS

19c FANCY CREPES 12½c A YARD. The popular wash materials of the season, in a big variety of plain colorings and pretty printed designs, in most wanted styles; sale price..12½c yard

EVENTS SCHEDULED FOR THE WEEK HERE

TUESDAY.

Property-owners meet, 109 Park avenue, 8 p. m.

Christian Endeavor Society of Warren chapel celebrates twenty-fifth anniversary, 8 p. m.

Annual meeting Men's Club, Crescent Avenue church, home of Rev. Dr. J. S. Zelie, 813 Park avenue, 8 p. m.

Special tax commission meets with Board of Assessors, 8 p. m.

Women's Home Missionary Society, First Baptist church, meets 3 p. m.

WEDNESDAY.

Boys' golf tournament, Plainfield Country Club.

Board of Governors of Muhlenberg Hospital meet, 8 p. m.

St. Mary's T. A. B. Society gives a dance, T. A. B. Hall 8 p. m.

Bi-monthly business meeting First Baptist church, 8 p. m.

THURSDAY.

Annual graduation Muhlenberg Hospital Training School, Hartridge Auditorium, 8 p. m.

Local Christian Endeavor Union rally meeting, Warren chapel, 8 p. m.

Annual exhibit pupils' work, Irving Public School, afternoon and evening.

FRIDAY.

Missionary tea under auspices Young Women's Mission Band, Trinity Reformed church, home of Miss Winifred Rapalje, 724 Carlton avenue, 3:30 p. m.

SATURDAY.

Nurses' Alumni Association meets to elect officers.

Junior Epworth League, First M. E. church, annual picnic.

Entries close for the annual horse show.

Baseball games, tennis and golf.

CATHOLICS TO BUILD.

New Brunswick, May 20.—With the purchase of three additional lots adjoining the property originally secured in Highland Park by members of St. Paul's Catholic church, new plans are being made for a $25,000 building. The property now consists of a tract with a frontage of 200 feet on Raritan avenue and seventy-five feet deep. Most of the members have been attending St. Peter's church in this city. They now propose having a chapel of their own in the borough.

NO FIRE THERE.

It was erroneously reported to the North Plainfield fire department that a blaze had taken place on Saturday night, at No. 74 Duer street, which is the home of Mrs. Charlotte DeMeza. Subsequent investigation shows that no fire took place there.

MOTT WON'T TAKE THE CHINESE POST

He Regards That Billet as Most Important in Diplomatic Service.

San Francisco, May 20.—Dr. John R. Mott, the Y. M. C. A. official to whom President Woodrow Wilson has twice tendered the port-folio of American minister to China, has just arrived here from the orient. He was seven months away from the United States, during which time he attended a chain of conventions and delivered a series of lectures.

"I regard the Chinese post," he said, "as the most important in the diplomatic service. The man sent there will have wonderful opportunities if he is of the right sort, to do a big work for the commercial benefit of his country and the cause of civilization. I appreciate the honor that President Wilson conferred when he asked me to take the post. I declined because of other work that I had undertaken and which I could not turn over to anybody else. He asked me to reconsider my decision, and it was with deep regret that I had to remain firm in my refusal."

Doctor Mott learned upon his arrival here that the United States had recognized the republic of China and that this was the first of the big powers to do so.

"The best thing that America ever did," is the way he expressed his opinion of the step. "The big history of the world is going to be made from now on in the far east, and China's friendship will yet prove of even greater value to America than America's recognition will be to the Chinese republic.

"All over the far east," he continued, "I fine a strong feeling of respect for the United States and it would be well for us to appreciate our responsibility toward the orient."

The man who twice refused one of the biggest jobs in the gift of the United States Government is one of the busiest men in the world, which is his work-shop. He started his career by annexing a Ph. B. from Cornell University, an A. M. from Yale and an LL. D. from Princeton and Edinburgh.

Here are a few of the jobs he now holds down: He is chairman of the continuation committee of the world's missionary conference, general secretary of the World's Student Christian Federation and senior secretary of the foreign department of the international committee of Young Men's Christian Associations. He has found time to write half a dozen books and he looks as if he didn't have a care on his mind. He thinks President Wilson is the greatest American.

ALLEGED MURDERER WAS AN INSANE MAN

Weigand, Accused of Killing Mrs. Shrimpton, Was Once in Mad House.

Elizabeth, May 20.—As a result of the discovery yesterday that George Louis Weigand, who is in the county jail on a charge of murdering Mrs. Louisa Nelson-Shrimpton by shooting her in the head at her home, 13½ Washington avenue, last Thursday night, was an inmate of the State Hospital for the Insane at Morris Plains for nearly a year, it is believed that he will never be convicted of first degree murder, for which the present Grand Jury may be asked to indict him.

Weigand was committed to the asylum on December 26, 1905, following an investigation of his case by the Rev. Dr. Henry Hale Sleeper, rector of Grace Episcopal church, this city, who has since had his name changed to Henry Hale Gifford. He was discharged from the institution in October, 1906. Dr. Gifford became interested in the case because Weigand's wife, who has since divorced him, was a member of his church.

The murdered woman's funeral was held yesterday afternoon from a local undertaking parlor. The arrangements were looked after by her son, Edwin Nelson, of Albany, N. Y., and her daughter, Mrs. Blanche Dean, of Hunterdon street, Newark.

JOE TUMULTY MAY FACE PRESIDENT'S MENACERS

Newark, May 20.—Joseph P. Tumulty, secretary to President Wilson, may be called as a witness in the trial of Jacob Dunn and Seeley Davenport, wood choppers, charged with sending threatening letters to President Wilson. The trial opened here yesterday with United States Attorney John B. Vreeland in charge of the case.

It is charged that Dunn and Seeley sent letters to Wilson soon after the election, demanding that he leave $5,000 in gold for them in a deserted cabin in the mountains. The letters did not reach the then President-elect, but were opened by Tumulty.

NO REAL STYLISH WOMEN HERE, SAYS PRIMA DONNA

Miss Caroline White, who, when not singing in the Chicago opera company, is Mrs. Paolo Longone, started for Paris not long ago on board the France, of the French line, "glad to be going to a land where women know how to dress," she explained as she was leaving. Miss White was so garbed that she might well delve deep into the subject of feminine raiment without running the risk of having any of her remarks reflect.

"American women dress disgustingly," she said. "They have no sense of time, it would seem, for one sees morning gowns at half-past four in the afternoon and evening dresses for garden parties. I have seen," Miss White emphasized the location of this sight as Chicago, "women wearing evening gowns for luncheon, and such evening gowns as they do wear, out there." In Chicago, remember.

It was morning when Miss White made these remarks, and she was delightfully clad in a plain blue tailored suit set off a bit at the neck by a white and very filmy collar piece. And her hat! "Just a mere hat," she exclaimed indiferently, but that hardly covered the creation, demure though it was.

AGITATORS TO SPEAK.

Elizabeth, May 20.—"Big Bill" Haywood, Miss Elizabeth Gurley Flynn and Patrick Quinlan, the I. W. W. leaders who have been conducting the Paterson strike, will be the speakers at a mass meeting to be held under the auspices of the Socialist party in Turn Hall, this city, tomorrow night.

E. H. Putnam, of Woodland avenue, has been called to Rochester, N. Y., where his mother is dangerously ill.

HUGE MASS MEETINGS TO PROTEST STRIKE LEADERS' INDICTMENT

I.W.W. LEADERS ADDRESSING PATERSON STRIKERS

The keynote to a widespread extension of the silk strike by calling out transportation and electric employes and thereby "plunge the city of Paterson in darkness and force the residents to work" was sounded at a mass meeting of 5,000 strikers held in Paterson, N. J., recently.

The threat was made by Adolph Lessig, local organizer for the Industrial Workers of the World, and himself awaiting trial on an indictment charging him with unlawful assemblage. Despite the presence of a score of policemen and detectives, Lessig's speech was described as a command to the strikers to do all in their power to harass the electric and transportation companies in retaliation for the conviction of Patrick Quinlan, the first of the five leaders to be placed on trial, who faces a prison sentence of from three to five years and $2,000 fine for inciting riot

FUNERAL SERVICES FOR MRS. REWZILLIA RANDALL

The funeral of the late Mrs. Rewzillia Randall, wife of Thomas Randall, formerly of Plainfield, took place on Sunday afternoon at 2:30 at her home, No. 164 Crescent avenue, Glendon Heights. The services were conducted by Rev. E. R. Tilton, pastor of the First Baptist church, Phillipsburg. A quartet consisting of Miss Edna Stewart, Miss B. Viola Harrison, John F. Brader and Forrest Bisbing, sang several hymns. Interment was made in the South Easton cemetery. The pall-bearers, who were chosen by deceased before she passed away, were her brother-in-law, D. J. Randall, L. S. Brick, T. R. L. Jones and H. D. Randall. Friends were present from Scranton, Wilkesbarre, Nanticoke, Phillipsburg, Broadway, Washington, Springtown, High Bridge, Plainfield, Passaic and Garfield. The floral tributes were numerous and beautiful.

PROGRESSIVES TO HEAR THEODORE ROOSEVELT

New York, May 20.—Colonel Theodore Roosevelt, Gifford Pinchot and Jane Addams will be among the leading Progressives in the two-day National Progressive Conference to be held July 7 and 8 in Newport, R. I.

Plans for the conference have been completed after several weeks' work, and Dr. Paxton Hibben, director of the Bureau of Education of the Progressive National Service, who arranged the program said the conference will be one of the most important held by the Progressives since the national convention.

TO LAY CORNERSTONE.

The cornerstone for the new parish of St. James' Episcopal church at Piscataway-town will be laid next Saturday afternoon at 3 o'clock. The services will be in charge of the rector, Rev. Dr. William H. Neilson, of Plainfield, and immediately following the service a meeting of the vestry will be held. This parish house is being built with money from the bequest of $66,000 made to the church by the late Miss Helen Cotheal. The church gets the interest therefrom for ten years and at the end of that period the principal.

—Press want ads. pay.

STYLISH — RELIABLE

An Invitation

There is only one price attached to any article in the Rothberg Store.

And that price is usually the "fairest price" to be found anywhere.

The Rothberg Store is the home of the better grades of Clothing and Fixings for young and old youths. Yet the low prices that always prevail have been one of the chief reasons for the store's immense popularity with all classes.

We are always pleased to "show" those who do not know our store.

And this invitation for you to come in is in no wise a sly suggestion to purchase.

When you go out with a better knowledge of us, we feel that we are benefited—and that some day you will be.

SUITS $10-$12-$15-$18-$20 to $25

STRAW HATS $1.50 to $5.00

SHIRTS 50c-$1-$1.50 to $5.00

A word to the wise is—Rothberg's.

ROTHBERG'S

"Most Things Men Wear."

214 W. FRONT ST.

Proctor's is Next Door to Rothberg's.

To Have the Confidence of Every Man & Woman Who Lives in This Vicinity

That is the goal of our ambitions—to have everyone feel that whatever monies you spend in this store—**ARE WELL SPENT**, and that you get in return the fullest values possible. We knew that we could not gain that confidence from you when we first commenced business here unless we dealt with you in an honest, straightforward way and that is what we have done and will do—just as long as this house exists.

Dealing with the public in this honest, straightforward, truthful way has been the store policy by which our earlier enterprises at Selma and since in New Brunswick have been made so successful, and our business here is steadily going ahead and will continue to do so, because we feel certain that those same methods which have won success elsewhere could not fail to do so here. Our latest enterprise in Elmira, N. Y., is another example of the policy of the "Tepper" Stores, as we are having results there far beyond our greatest hopes.

And here in Plainfield we will always strive for your unbounded confidence in the only way possible—by dealing with you in an honest manner, giving you absolute value on every purchase, giving you the best service possible, courteous treatment, and one price to all; and in all other little details that crop up in the management of a public institution, because we want you all to have sufficient and merited confidence in us that will prompt you to say

I Know That When I Buy at Tepper's I Buy Right

SUMMER STYLES IN WOMEN'S DRESSES, WAISTS, ETC.

As in past seasons our stocks comprise frocks of sensible designing—nothing extreme, but neat and stylish and most becoming; materials used include all the new weaves augmenting the standard fabrics which are in even prettier patterns than last season; Ramie Linen, Linen Crash, Ratine, Eponge, Bedford Cords, Voiles, Poplins, Batistes, Lawns, etc., etc.; all have their representatives; sizes are mostly complete and as usual our prices are most moderate. And in waists we have some of the prettiest of models to show you, both in lingerie and the tailored kind. We cannot enumerate here in this small space all the pretty things you will find in this section, so come in and look them over, you'll be surprised at the pleasant combination we have made in quality and price.

A feature in this department is some new pure silk Crepe de Chine models in new styles, which are worth $5.98 and which we have marked at.....$4.69

SMART MODELS IN SUMMER HATS FOR DRESS AND STREET WEAR

Hats for dress occasions, for the shore, for the mountains, outing hats, Panamas, Sailors, in fact everything you will want this summer for home or vacation. All distinctly exclusive in quality, designing and price.

And we must also tell you that we're hatters to the little misses and children; have a fine selection for them all moderately priced and smart and pretty in style.

MANY DRESS ACCESSORIES.

Such as silk, and lisle Gloves, chamois and chamoisette Gloves, kid Gloves, the newest novelties in Neckwear, Hair Goods, Silk Stockings, Lisle Stockings, Hand Bags, Veilings, etc., are all together in one section just at the entrance to the store. You will find the assortment splendidly varied and well chosen, of the usual "Tepper" quality, and priced in the usual Tepper manner, moderately.

SUMMER UNDERWEAR FOR ALL THE FAMILY.

No matter who it is, whether it's the baby or mother or dad, we have a splendid selection of Summer Undrwear for each individual member of the family. All sizes, all summer weights and materials and all prices to suit all purses; and all garments will be found to be well worth the money you pay for them.

THE MEN'S AND BOYS' SECTION ON PARK AVENUE

Is well stocked with everything they will require during the coming warm weather. Everything in furnishings is here and of good sound quality; besides which we have a fine assortment of boys' wool and Wash Suits in a variety of models and materials, all moderately priced.

THE GREATEST COLLECTION OF THE NEWEST WASH GOODS.

Undoubtedly the widest assortment of patterns and fabrics in this vicinity. Counters and shelves are stocked with all the newest weaves, besides the staple ones; each bolt of goods comes from a mill of repute, is of known quality and we are confident you cannot find wash materials priced more cheaply anywhere. Come and look them over.

YOUR PHOTOGRAPH ENLARGED FREE.

A beautiful enlargement of any photo you care to bring in will be given you on every three dollars worth of merchandise you purchase here. Ask the salespeople, they will explain and give you a coupon. Mind, it's absolutely free.

You can get Your Riker Reliable Toilet Articles Here Now.

More For Your Money at—

Tepper's

PLAINFIELD, NEW JERSEY

Dr. N. C. Sears, Expert Optician Free Consultation

Lawn Mowers and Lawn Mower Sharpening A SPECIALTY

Our aim is to give you the best class of goods at the least possible cost, taking quality and workmanship into consideration. The standard "Philadelphia" and "Cold Well Imperial" Mowers we recommend.

The sharpening Department is equipped with the latest process and we guarantee satisfaction.

SUMMER NECESSITIES—Refrigerators, Oil Stoves and Ovens, Ice Cream Freezers, "Caloric" Fireless Cook Stoves, Garden Hose and Lawn Supplies.

We invite your patronage.

A. M. GRIFFEN CO.

119-121-123 E. Front St., Plainfield N. J

Two 'Phones 6—214

TRY A PRESS WANT AD

A. H. ENANDER

Sanitary Plumbing, Gas Fitting. Steam and Hot Water Heating. Contractor for Sewer Connections

125 WATCHUNG AVE.

HODGE'S PHARMACY

Y. M. C. A. BUILDING. BELLE MEAD SWEETS.

Telephone 62.

Arrival and Departure of Mails

At Plainfield Postoffice

February 1, 1913.

NEW YORK MAILS. Arrive—5:30, 8:00, 8:40, 11:45 a. m., 1:20, 2:30, 5:00, 5:30, 8:30 p. m., 12 midnight. Close—6:30, 8:00, 9:00, 10:45 a. m., 12 noon, 2:00, 3:50, 5:50, 7:45, 9:00 p. m.

SOMERVILLE AND EASTON. Arrive—8:40, 10:00 a. m., 12:20, 3:15 and 7:00 p. m. Close—6:50, 8:00 a. m., 1:30, 4:35 p. m.

PHILADELPHIA—Direct. Arrive—5:30, 8:00, 8:40, 11:45 a. m., 12:20, 2:30, 7:00 p. m. Close—6:30, 11:30 a. m., 1:20, 7:00, 9:00 p. m.

THROUGH FAST MAIL FOR EAST. Close—12 noon, 2:00, 3:50, 5:50 p. m.

DIRECT THROUGH FAST MAIL FOR WEST. Close—6:30, 11:30 a. m., 1:30, 5:00 and 9:00 p. m.

DIRECT SOUTHERN MAILS. Close—6:30 a. m., 1:30, 7:00 and 9:00 p. m.

PENNSYLVANIA. West of Easton. Close—6:30 a. m., 1:30, 5:00, 7:00 p. m.

ELIZABETH—Direct. Arrive—5:30, 8:40 a. m., 1:30, 2:00, 5:30 p. m. Close—8:00, 9:00 a. m., 12 noon, 2:00, 5:50, 9:00 p. m.

NEWARK—Direct. Arrive—5:30, 8:45 a. m., 1:30, 2:30, 5:30 p. m. Close—6:30, 8:00, 9:00 a. m., 12 noon, 2:00, 3:50, 5:30, 5:50, 9:00 p. m.

WATCHUNG. Arrive—1:00, 6:45 p. m. Close—9:00 a. m., 2:30 p. m.

VARRENVILLE. Arrive—1:00 p. m. Close—9:00 a. m.

SUNDAY MAILS. Office open from 9:30 to 10:30 a. m. Mail closes at 6:15 p. m.

E. H. BIRD, P. M.

FLOORS

HARDWOOD AND PARQUET.

Old Floors Refinished.

S. E. WARD & CO.

714 Webster Place, Plainfield, N. J

Telephone 1309-R.

—For best results advertise in the Daily Press.

HUMILIATION OF CHINA LAID TO PEOPLE'S LACK OF LOYALTY

Writer Asserts Orientals Have Not Proper Spirit of Nationalism.

Population of 400,000,000 Contrasted as Helpless Against Japan.

An interesting review of political and social conditions in China is given in a letter published by the Chicago Tribune. The writer attributes China's humiliating position among the nations to the lack of loyalty and active patriotism on the part of her people.

The review in part is as follows:

To any one considering the situation in the far east the contrast between the position of Japan and that of China must appear startling.

Japan, a nation of 50,000,000 people, occupying territory about the size of the state of Montana and possessing no great resources, is a great power, to which the other great powers send ambassadors. Japan is sought as an ally, and its desires are most carefully considered.

China is a nation of over 400,000,000, occupying a territory a third greater than that of the United States and, rich in resources, is politically a minor power and as such has ministers accredited to it by the great powers. It is not desired as an ally by anybody. Far from its wishes being considered, it is at present in grave danger of losing considerable of its territory if not of being entirely divided.

Japan Adds to Territory.

Japan, far from being threatened with the alienation of any of its original territory, has added Formosa, the Pescadores, Korea, half of Sakhalin and practically lower Manchuria, including the Taiotung peninsula. In addition, it is accused, and not without justice, of having its eye on inner Mongolia and Fukien, to say nothing of American possessions in and around the Pacific ocean.

China finds itself face to face with Russia and Japan, which, allied since Mr. Knox's disastrous attempt to neutralize the Manchurian railways, have practically swallowed Manchuria and are now turning their attention to Mongolia.

To make matters worse, the news has just leaked out of a recently signed treaty between Great Britain and Russia by which they recognize Russian and British suzerainty in outer Mongolia and Tibet respectively and by which they promise each other mutual assistance should China or any other power endeavor to prevent them from developing these two provinces for their own interests.

Japs Brook No Interference.

No nations attempt to interfere with the internal affairs of Japan.

All nations are constantly interfering with the internal affairs of China. Even its attempts to suppress the national vice of opium smoking are being seriously hindered by Great Britain's desire to prevent financial loss to bankers and merchants who are engaged in this trade.

Interference with Japanese subjects residing abroad brings a threat of war which is heeded by the nation concerned. The San Francisco school incident is a good example.

Chinese are excluded from this country and frequently badly treated. Mexico has murdered numbers of them. In the Dutch East Indies they have been badly abused. None of these conditions has been remedied from the Chinaman's point of view.

Why must China suffer all this, not only at the hands of the white powers, but also at those of Japan, which but a short half century ago was itself being humiliated?

Has Resources and People.

It has great resources. It has 400,000,000 of people. They are intelligent. They have unsurpassed endurance. They are physically larger and stronger than the Japanese. They have a long military history and have in the past shown themselves to be excellent soldiers.

The answer is to be found in the fact that in Japan the military spirit, having been kept alive and the soldiers remaining on top having been able to inculcate the whole nation with the military virtues of loyalty, discipline and sense of duty, when they realized the necessity for adopting western methods they had only to get western arms and learn to use them.

In China the military spirit has gradually died out. The ruling classes lost it first. The soldier dropped steadily down the scale until finally he was at the bottom of it. To such an extent was this carried that for all practical purposes the warrior class had ceased to exist. To be a soldier was a thing of reproach.

Code of Chivalry Unknown.

Such a thing as a code of chivalry, similar to the bushido of Japan, was unknown. The dominant idea was not that when evils were inflicted on the nation they were to be resisted and every effort made to overcome them, but that they were to be expected and must be borne or, at the most, resisted passively.

Thus it was that humiliation after humiliation taught the Chinese nothing. They hated the foreigner and wanted to get rid of him. Periodic and useless outbreaks against missionaries and efforts such as that made by the Boxers occurred.

From time to time men in high positions saw the necessity for adopting European methods. They, however, apparently saw no further than the need for foreign arms and training.

They did not understand that back of these and more important was the military spirit. This lack of understanding, coupled too often with the presence among the troops of dishonest officers, led to such fiascoes both on land and sea as those of the Chino-Japanese war.

Planned Reorganization of Army.

In 1905 a very comprehensive modern scheme was drawn up for the organization of the army. The condition of the soldier was bettered to such an extent that he soon stood far higher in the social scale than he had for some centuries.

By the time the revolution broke out the imperial troops in the north amounted to more than 200,000 men with nearly 900 guns. Their training was good, but the revolution showed the proper spirit to be lacking. The very best of the troops mutinied, not because of sympathy with the revolution, but because of the chance to loot.

The Young China party, which was responsible for the revolution, chafes under the humiliations inflicted on China and even calls for war to prevent their continuation. The leaders know, however, that in spite of its numbers, of its size and of its resources China is helpless. The necessary spirit of nationality and military virtue have been lacking.

National Spirit Lacking.

The population always has been united in theocratic beliefs, in love of family life and family system, in its ethics, customs, precedents, symbols and dress. In spite of this, religionalism has prevailed to such an extent that it virtually has excluded all spirit of nationalism.

The revolution has apparently awakened both the military spirit and the spirit of nationality. The peace loving Chinese are commencing to realize that national integrity and sovereignty rest on military force.

What they have not realized is that the qualities requisite for military success cannot be put aside and donned again like a garment; that these qualities are the results of generations of patient, careful and persistent educational effort; that as time goes on war demands a higher and higher training and moral standard on the part of those who engage in it.

KAISER WILHELM MAKES AMENDS TO HIS TENANT.

Confers Order on and Gives Money to Man He Assailed.

Herr Sohst, the tenant farmer on the kaiser's estate at Cadinen, Germany, whom, his majesty publicly said, he had been compelled to throw out as "worthless and incompetent," has received the "amende honorable" from the emperor.

It is officially announced that the kaiser has bestowed the Prussian Order of the Crown of the Fourth Class on Herr Sohst on the conclusion of negotiations which have ended a five years' dispute between them. In addition the kaiser has agreed to pay to Sohst an indemnity of $30,000. In the notice to quit which Sohst refused to accept last December the emperor offered only $2,000.

Sohst, who by the verdict on Feb. 28 in the third suit that he won against the emperor became entitled to remain another five years on the kaiser's estate, has now surrendered his rights and given up his lease.

A FILIPINO DELEGATE BECOMES AN IRISHMAN.

Tammany Hall Chief Makes "Casey" Out of Manuel Quezon.

From the faroff Philippines comes word of a mistake which has made Tammany Hall famous there. Manuel Quezon, the Philippine delegate to the United States, was asked on his last return to the islands how he had been received in this country. Mr. Quezon, who pronounces his name "Ka-zon," said he had been welcome with the utmost hospitality.

"I went to New York," said Mr. Quezon, "and was there introduced to Mr Charles Murphy, the grand sachem of Tammany Hall. Mr. Murphy made a slight mistake in my name and thought it was Casey. He immediately invited me to accept honorary membership in Tammany Hall, as he said my forbears must have come from the auld sod. By the time I return to the United States I expect to find that I am a member of Tammany Hall—a brave, I believe they call it."

ADVERTISE All Your Wants, To Let, For Sale, Boards, Personals, etc., in The DAILY PRESS. 1c A WORD

HOME

The average man spends half his life at Home. That takes into account the nights at the club, at lodge, at the theatre, or sitting up with a sick friend. It also takes into account the fellow who sees home often enough only to establish a voting residence. He is balanced off in averaging up by the man who spends a good deal more than half his life at Home. The Newark Sunday Call has figured this all out and says that the statement that more than half of life is spent at Home cannot be disputed. If there is any doubt about it, keep a time schedule for a week or so. The Average Women? Bless you, three-quarters of her life is spent at Home! And that includes the working woman, too, the real NEW WOMAN.

Home shapes up as a pretty big proposition, considering all that. The world realizes it, too, for most of the world's efforts go toward providing homes. Right down at the bottom of things, you come up against that great big reason for it all—"Home."

There was a poet who said that Home was not merely four square walls. That was the absolute truth. Home is what you make it, whether you call it palace, villa, flat, cottage or hut. Some people can make a hall bedroom more homey than others can with a $500,000 marble mansion. It is wholly up to the individual. But as half a life time is to be spent at Home, it is worth trying to make it a success. A real homey Home is life's biggest success.

The poet's four square walls idea, however, should not be taken wholly at its face value. Most truths should not. There is always that little exception to the rule lurking in the background. Accept the truth, but also dig out that little exception and digest its meaning. Then you will get the full value out of the truth. Four square walls do not make a Home. But they help. The better those same walls are the better chance of making a successful Home. Be careful in choosing a setting for the jewel—the home jewel. Remember that you must use that setting half your life. Pick some thing that will wear. See that it is good. That means be careful in choosing your abode. Whether it be a house, a flat or a room, choose it carefully. Whether you buy or rent, remember you are selecting a setting for the biggest thing in life—Home.

The Plainfield Daily Press

thinks a lot about Home. That is natural, for Homes form its destination when it leaves the presses ready for distribution among its thousands of readers. The Daily Press likes to take part in home making and it does all it can to further that end in what it prints. It can aid you in selecting your setting for your Home—the dwelling, whatever form it may take.

The owner of a house who wishes to sell or rent the house goes to an agent—if he be wise and wants results. The agent gives publicity to the owner's desire, attends to the troublesome incidental business, and accomplishes the desired results.

The agent has the assistance of another agent—a very powerful agent for this sort of work. This other agent is the RELIABLE NEWSPAPER, the newspaper that reaches the kind of people the owner would want to sell or rent to. The DAILY PRESS is such an agent. It reaches this desirable clientage and is used by responsible agents. Look at the names of the agents who advertise real estate for sale or to let and note the high character of these advertisers. their agent because it reaches the kind of people They, in turn, have chosen the DAILY PRESS as they want for clients.

Choose your home setting carefully. Study the For Sale and To Let advertisements in the DAILY PRESS. Make notes of what appeals to you, write to the agent or the owner, and inspect the property. You are dealing with established business concerns who can aid you in this big work of Home-Making. They, the agents, are seeking your patronage because you are the kind they want dealings with—the kind who can be reached through the DAILY PRESS.

Copy for These Classified Advertisements is received until 1:30 each afternoon. Minimum charge is 10c.

Plainfield Daily Press

Published Daily except Sunday, by the PLAINFIELD PRESS COMPANY, 105 North Avenue.
Entered at the Plainfield, N. J., Post-office as Second Class Mail Matter.

Leslie R. Fort and Ralph L. Morrow, Editors and Managers.

TELEPHONE PLAINFIELD 1300.
Private Branch Exchange connecting all departments.

Two cents a copy. Ten cents a week. $5.00 a year in advance. Delivered by carrier or by mail. No extra charge for papers mailed to points in the U. S. and Canada.

Any subscriber failing to receive a single issue will confer a favor by notifying the business office.

Advertising rates mailed on application.

Copy for change of Advertisements to ensure change for same day must be at the office by 9:00 a. m.

MAY 20 IN HISTORY.

1775—Articles of Confederation agreed upon in Congress.
1830—Congress reduced the duties on coffee, tea and cocoa.
1859—French and Sardinians defeated the Austrians at Montebello.
1860—The Prince of Wales (King Edward VII.) concluded his visit to Canada.
1868—George Junkin, founder and first president of Lafayette College, died in Philadelphia. Born near Carlisle, Pa., Nov. 1, 1790.
1879—St. Patrick's Cathedral, New York city, dedicated.
1887—Cornerstone for Stanford University laid at Palo Alto, Cal.
1897—Monument in honor of Stephen Girard unveiled in Philadelphia.

Plainfield, N. J., May 20, 1913.

BAN ON IMMODESTY.

Probably Pittsburg, Penn., is about the last place from which we might expect moral reform, but, nevertheless, a widely published dispatch from the Smoky City relates that Father Pitt is disgusted with women's fashions and that a legal standard of modesty in dress may be fixed. A resolution, about to be introduced in the governing body by a councilman provides for a commission of three to confer with modistes and agree upon regulations in the style and fit of women's gowns. The measure in question to be introduced tonight is this:

"Resolved, That the fashions in feminine wear in vogue today are subversive of the highest ideals of womanhood because of the immodesty in the public display of the figure. The styles of skirts known as the tight-draped skirt, revealing every curve, the pantaloon skirt little better than tights; the slashed skirt, showing the limbs and lingerie, all freely displayed upon public thoroughfares tend to lower the public morality.

"These fashions imported from Paris, devised by the women of the underworld to attract, induce criminal tendencies in the mnids of the lawless, decrease the respect for womanhood in the minds of all and materially affect the young of both sexes, obliterating the lessons of manliness and womanliness taught in the home, and are material aids to the ever-increasing and menacing social evil.

"Resolved, That the council of the city of Pittsburg appoint a committee of three of its members to confer with modistes engaged in the manufacture of feminine dress to devise a standard of modesty in woman's outer apparel, and to specify and prohibit by ordinance such styles and models of gowns as shall be deemed improper for wear upon the streets and in public places."

This, no doubt, may be considered freak legislation, but surely it is not so freakish as the evil it attempts to suppress.

Just what difference there is in the methods pursued by the I. W. W. of America, and the militant suffragists of England is possibly debatable though to those who believe in law and order or in other words the protection of life, limb and property there is much similiarity. How any American suffragist can excuse, much less justify, the criminal acts of the militants can not be fathomed by many who sincerely believe in "Votes for Women." But the "cause" in England should not be judged by the 100 or more militants led by the Pankhurst woman for in that country there are some 300,000 women belonging to the National Union of Women's Suffrage Societies who are unalterably opposed to the militant tactics.

It was a case of the office seeking the man and not the man the office, so far as John R. Mott is concerned, and although he says he "regards the Chinese post as the most important in the diplomatic service" this great Christian soldier has sacrificed any personal ambitions by declining the honor. Dr. Mott belongs to the class of really great men of the age. The fact that Yale has conferred on him an A. M., and Princeton and Edinburgh an LL.D., is but one of the many evidences of the high estimate placed on him by his fellow men.

"If Napolean had not been sent to the Island of St. Helena to die, I believe he would have come to Kansas City to live," says William L. Webb, a historical writer. The Kansas man should brush up a bit; when he learned of plans being made for his escape from Helena, Napoleon said that he would rather be a captive monarch on that forlorn island than be a private citizen in the United States.

The passing of Harper's Weekly from Col. Harvey to Norman Hapgood presages a restoration to its former high standard of merit and popularity. Time was when Harper's was the leading weekly illustrated publication of its type, but in recent years it has fallen to the "and others" class.

One newspaper refers to the late William W. St. John as "the newspaperman who put James E. Martine in the United States Senate." That is no exaggeration. "Saint" also put some politicians out of business.

The helpful hints given by Chief Inspector Gies, of the Union County Mosquito Commission, for getting rid of the pest, as told in yesterday's issue, should be heeded by every householder.

Strange that a Presidential boom has not been launched for Hiram Johnson. Where are the press agents?

With all the international troubles there is a grain of comfort to be had in the disappearance of Castro.

The sweetest part of the Underwood tariff, says Scoop, is the proposed reduction on sugar.

What Paterson needs most is a clean-up week for incendiary labor agitators.

When it comes to being a cut-up, Culebra is the real thing.

COLBY IS OFF OF THE STATE COMMITTEE

Everett Colby has resigned as a member of the Progressive State committee. He was a member of the executive committee of that body. The resignation is regarded as a sequel to the recent revelation of sharp differences among the Progressive leaders. It is looked upon as Mr. Colby's answer to the criticisms heaped upon him by Edmund B. Osborne, chairman of the executive committee of the State committee, and by James G. Blauvelt, of Passaic, another Progressive leader, upon the publication of a story that Mr. Colby favored union between the Republicans and Progressives.

No amount of questioning could draw from Mr. Colby any further information than that he had resigned, but that he was still a militant Progressive.

A meetinig of the Progressive State committee to take up questions pertaining to the coming campaign has been in contemplation for some time. The resignation of Mr. Colby will be considered at the next session.

Numerous Progressives of the rank and file who are giving considerable time to organization work for the party have recently expressed themselves as disgusted with the bickerings among the Progressive leaders. They see nothing in it but a jockeying for position in the Gubernatorial race and a desire to satisfy personal ambitions.

Mr. Colby has expressed his disinclination to be a candidate for Governor, but apparently has not been taken at his word by other Progressive chieftains. It is known that while he has tried to make it clear that he is not a candidate, Progressives from all over the State have been urging the wisdom of insisting that he be the standard-bearer.

ARREST MORE STRIKERS.

(By Telegraph to The Daily Press.)

Paterson, May 20.—The police this morning have arrested fifty-seven more strike pickets in the vicinity of the Price Silk Mills. They were charged with unlawful assembly and intimidation and were arraigned before Recorder Carroll.

FROST IN NEW YORK.

(By Telegraph to The Daily Press.)

Middletown, N. Y., May 20.—There was frost throughout this section last night and it is feared that much damage has been done to vegetation.

William E. Bacon, of Park place, has been entertaining his parents from Haverstraw, N. Y.

Minute "Movies" of the News Right Off the Reel

A Warwick (N. Y.) woman is 100 years old and does her own housework.

China is waking up. A firm in Peking has ordered eighty American aeroplanes.

A Newfoundland dog swam forty feet out into the ocean at Venice, Cal., and saved a girl from drowning.

A class recently graduated by the Pacific Theological seminary in Berkeley, Cal., was composed exclusively of Japanese.

At a preacher's funeral in Bridgeport, Conn., "Dixie" and "Silver Threads Among the Gold" were sung at the dead man's antemortem request.

The stork brought five babies all at once to Mrs. Stiles Tinney of Conklingville, N. Y. Mrs. Tinney has given birth to triplets twice and to twins three times.

A woman who sued the Pall Mall Gazette for libel lost her case, although the court record in London shows she spoke 330,000 words to the jury. Or should it be because?

PHILADELPHIA'S MAYOR GOING BACK TO SCHOOL.

He and Members of His Cabinet to Study Political Economy.

Rudolph Blankenburg, the reform mayor of Philadelphia, and the members of his cabinet have decided to go back to school to take a course in political economy, so that they may be more competent to administer the affairs of the city.

The mayor and at least two members of his cabinet have arranged to attend a course of lectures at the University of Wisconsin. The course, which is short and theoretical, is designed to solve the problems that confront modern municipalities. When the mayor and his directors return they expect to be able to ride roughshod over some of the municipal quagmires which have all but engulfed them to date.

The student expedition is scheduled to leave Philadelphia on May 20, arriving at the University of Wisconsin the afternoon of May 21. Following a reception that night tendered to the visitors by Governor McGovern of Wisconsin, the mayor, his directors and the members of the City club will forget for the time being that they are executives and business men from the third largest city on this side of the Atlantic and for three days will live the lives of college students.

The special lecture program arranged to assist Mayor Blankenburg and his directors to run Philadelphia is a very comprehensive one. It has been arranged by the University of Wisconsin faculty and takes in every phase of municipal existence, even telling what shall be done with the waste or unoccupied lands in a city, to say nothing of the broad subject of taxation.

BIG RENO DIVORCE CROWD.

More Than 700 In Throng, Which Grows Larger Daily.

Never has Reno, Nev., witnessed such a crowd of women and men seeking divorce, particularly the former, in its hotels, apartment houses and cottages, walking its streets and flocking to its places of entertainment, cafes and resorts.

Fully 700 of such temporary residents are there for no other purpose than asking for a legal separation from their husbands or wives. They are spending an enforced seven to nine months in any manner which will most pleasantly "kill time" until they are maritally freed.

Unquestionably the final rush for a Nevada decree is in full swing. The three leading hotels, which have been housing many of these so called residents, are literally swamped. Every train from the east adds to the throng, who manage to find quarters somewhere.

EAR OF CORN 32 YEARS OLD.

Owner Will Plant Grains of It to See if Vitality Still Exists.

R. L. Angell of Centralia, Mo., has an ear of yellow corn which is thirty-two years old. The corn was of the last crop raised by the late James H. McBride between Centralia and Sturgeon. It has been kept among the household treasures all these years by Mrs. Agnes McBride, his widow, who died recently.

Mrs. McBride was Angell's grandmother and before death gave the heirloom to him to be perpetuated in the family. Mr. Angell will plant several grains of the ear this summer to ascertain if the vitality is still in the corn after the thirty-two year drying process.

Plan Memorial to Whittier.

A memorial to John Greenleaf Whittier, the poet, is to be erected in Washington at a cost of about $30,000. The money is being raised by subscription, and the Society of Friends is particularly interested. Paul Keck, a New York sculptor, is working on a design for the memorial.

Mrs. Fred Sperry, of East Sixth street, has been detained at home the past week with an attack of tonsilitis.

COME TO THE BIG STORE

A store where quantity and quality prevails; where everything is moderately priced; a store that is willing to share its profits with you by giving you back Five Per Cent of all the money you spend. Truly Plainfield's home store

SHOES FOR WOMEN AND CHILDREN.

Colonial Pumps, Tailored Pumps and Oxfords, with high and low heels, in black and tan Russia Calf, Patent Leather, white Nubuck and Canvas; in all the newest models, at .....$3.00, $3.50 and $4.00

In Children's Shoes we feature the famous "Shurefoot" line. Especially constructed for growing feet, on broad toe models. Boots, Pumps and Oxfords in all leathers and canvas; prices ranging from 50c for infants' shoes, to $3.50 for grown ups.

THE NEWEST WASH FABRICS.

Voiles are in great demand. We direct special attention to the following:

40-inch Voiles—Yarn dyed goods in fancy stripes; per yard 39c

Voiles—In solid color ground with fancy silk stripes; per yard .....19c and 25c

Flaxon—A sheer woven fabric in fancy checks, stripes and plaids; 30 inches wide; per yard.....25c

Gauze Marvel—Yarn dyed, absolutely fast colors; 27 inches wide; per yard.....25c

WASH SUITS FOR YOUNGSTERS

In a great array of fabrics, styles and prices. Some made of plain chambray, others of striped percales; also in white P. K. Linene and natural color Linen; Russian Blouse and Sailor styles; sizes 2½ to 8 years—
59c, 69c, 98c and up to $2.50.

MILLINERY CLEARANCE SALE.

Out they go, former prices not considered. Your choice of any of our beautiful trimmed Hats, worth up to $12, now at.....$4.98

Ready-to-Wear Hats; the season's best models; hats that we have sold up to $5.00 and $6.00, now at.....$2.98

IN SWISS FLOUNCINGS

We have a large and attractive assortment; excellent in quality; newest in designs:
45-inch Flouncings at .....$1.25, $1.75 and $2.00
27-inch Flouncings at.....59c and 75c

HOLEPROOF HOSIERY.

For Men, Women and Children.

Six pair in a box; fully guaranteed against holes for six months; a complete line of this famous make now on sale in all weights and colors; in cotton, lisle thread and silk. Try them.

CHILDREN'S SHOES **Woodhull & Martin Co.** WOMEN'S SHOES

"The Store That Gives You 5 Per Cent. Profit Sharing Coupons."

RESOLUTIONS OR CONDOLENCE.

At a special meeting of the Board of Directors of the Plainfield Public Library and Reading Room, held on May 19, 1913, the following preamble and resolution presented by Dr. Leonard Waldo, were unanimously adopted:

TO WILLIAM HENRY LARRABEE, lawyer, farmer, linguist, teacher, editor of religious and secular newspapers, conductor of Popular Science Monthly and of Encyclopedias of note, essayist and author of books in natural science and mediaeval and eastern history, this Library Board and our city of which it is the creature does now and our combined successors will hereafter own the debt for gracious and illuminating services rendered in the high cause of the culture and enlightenment of this community.

Fifteen years after the founding of our library, Mr. Larrabee was appointed in July, 1894, a director to fill the unexpired term of that distinguished President of the American Society of Mechanical Engineers and President and benefactor of our board, Mr. George H. Babcock, whose death had occurred the preceding December. He began his work as a committee of one to prepare a list of books suitable to be purchased for the Babcock Scientific Library, and therein to act in consultation with the library committee. Two years later, in July, 1896, he became a member of this committee, so continuing till his death, and thus for the period of nineteen years the library has had his unremitting service. The choice of books in History and good biography, which is history from the personal standpoint, is relatively not difficult, but the separation of the chaff from the grain in books, which assume to describe great trends of thought or to point out the ways of life or to accurately record the results of science, calls for wideness of knowledge and soundness of literary judgment. These qualities Mr. Larrabee possessed to a remarkable degree. He had lived through the entire epoch of the birth of modern science, and his journal, the Popular Science Monthly, was a mouthpiece of the Huxley-Darwin anti-dogma forces. He had an intimate contact as editor and intelligent commentator on the life of a great sectarian church. Always a thinker, these trainings showed their result in the catholicity of the books chosen for our library, where the constant rule of additions has been that every phase of sincere human thought or experience should be found on the library shelves in the works of its leading exponents. So whether in the advocacy of the purchase of the splendid sets of the transactions of the learned and technical societies, or the encouragement of the special collections in law, medicine or music or art, or the literature of the great though widely different religious movements of the world, which make valuable our shelves, it is to Mr. Larrabee, as a helpful guide, that our gratitude goes forth. More than others, he has enabled us to write over our library the inscription over the portals of the Royal Library in Berlin "Nutrimentum Spiritus"—Food for the Soul.

It is with the emotion of the intellectual brotherhood that we see him, the last year of his life leading the procession of alumni as his western university's oldest graduate, and unattended, with his pilgrim's staff to support his failing steps, but with his inner vision clear to the words of that poet whom he loved

"And to the faithful, Death the gate of life."

Therefore, be it Resolved, That the Board of Directors of the Plainfield Public Library record their deep sorrow at the death of their colleague, WILLIAM HENRY LARRABEE, after an intimate association for nineteen years, during which his great intellectual ability, the keenness and accuracy of his mental processes and his almost certain estimate of the value of books, both from the point of accuracy of statement and as literature, together with his untiring industry in our library upbuilding and the confidence and affection inspired by the sincerity, simple-mindedness and nobility of his character, have largely contributed to the service rendered by this Library to our city and State.

Resolved, That the sympathy of this Board be extended to his family in their bereavement.

Resolved, That a copy of these resolutions be transmitted to his family and to the Board of Trustees of DePauw University, of which he was so distinguished an alumnus.

MUST PAY DEBTS.

Members of the Credit Men's Business Association of this city, meeting last night in their headquarters in the Frost Building, decided to adopt a more stringent collecting system, plans for which will be made in time for presentation at the next meeting. The various committees reported progress in the matter of compelling dilatory debtors to pay and the membership board submitted a statement giving a list of business firms who have recently joined the association.

— Read Press wants ads.

Men's Oxfords of Real Merit

Quality is the VanArsdale policy. Quality that means MOST FOR YOUR MONEY—no matter how much or how little you spend.

So every dollar invested in our shoes means a DOLLAR'S WORTH OF WEAR, STYLE, SATISFACTION. Shoes that are up-to-the-minute in style, that fit to perfection, that are made of carefully selected leathers in every instance; in a word, shoes that are RIGHT IN EVERY WAY. That is the kind of shoes you get here.

Men's Oxfords in the proper weights and the best leathers.

$3.00 to $6.00

P. S.—Have you seen the NATIONAL PLAY SHOE, called "TROT-MOC?" For man, woman and child. The greatest shoe ever produced for a vacation or play shoe.

M. C. VAN ARSDALE
127 E. FRONT ST.
"THE CITY BY THE HILLS."

Headquarters for
GIBSON'S RYE
E. C. WESCOTT,
115 East Front Street.

AMUSEMENTS. AMUSEMENTS.

PLAINFIELD THEATRE

TODAY---MOTION PICTURES AND VITAPHONE CONCERT
SPECIAL THURSDAY
"HEROES ONE AND ALL"
LUBIN IN 2 REELS
A child accompanied by adult free at matinee performances
PRICE 10 CENTS ALL SEATS. NO HIGHER.

TRY A PRESS WANT AD

CITY NATIONAL BANK PLAINFIELD, N.J.
[ORGANIZED 1875]

THE CAREER

of the City National Bank has been substantial and prosperous. It has been conservative in management, but not backward in making its service useful to the people. It has been instrumental in the development of sound business enterprise.

Checking Accounts are cordially invited.

3% Interest on Daily Balances of $500 or more, subject to check

Capital $150,000.00 Surplus and Profits $290,000.00 (all earned)

FOUNDED 1856

BROKAW-BROTHERS

MEN'S & BOYS' CLOTHING, HATS & FURNISHINGS

The amount of interest a man displays in his external appearance is invariably an index of his estimate of himself. Most people take you at your own valuation. Therefore it pays to dress as well as you can afford.

Our Spring Suits
$18 to $42

place a wide selection of good clothes within the reach of every man who is an economist on clothes.

We fill orders by Mail.
Our New Fall Style Book sent for the asking.

Astor Place & Fourth Avenue
NEW YORK
SUBWAY AT THE DOOR—ONE BLOCK FROM BROADWAY

SATISFACTORY SALE

Plainfield people were evidently well pleased with the way we conducted our sale. If YOU have missed this sale come this week. All stock Shoes in snappy shapes. Prices reduced.

Oldest Shoe House in Town

A. K. WILLETT
107 PARK AVENUE

SUMMER NECESSITIES

Before placing your order for your summer needs be sure and see our complete line of Refrigerators, Porch and Lawn Furniture, Porch Swings, Hammocks, Couch Hammocks, Awnings, Porch Screens, Door and Window Screens, Lawn Mowers, Trunks and Suit Cases.

OUR VACUUM CLEANERS

Will save you a lot of hard work and worry. Have we delivered yours yet? If not, why not order one at once just in time for your Spring housecleaning.

P. S.—Remember all Furniture and Bedding at Special Prices.

L. B. Van Camp
Front and Somerset Sts.

LAGGREN & GREENE
MANUFACTURER'S OF AWNINGS
Carpet Cleaning and Laying
Window Shades and Canopies for Weddings
TELEPHONE 1948
102 North Ave Plainfield, N. J

"I've driven a car for years and never had an accident yet."
"Don't Boast Man—But for Goodness Sake

KNOCK WOOD!!

The automobile owner takes a flyer everytime he uses his car, and he may learn why most motorists feel the need of protection before starting out. Get our rates.

Automobile fire from 1% up.

REAL ESTATE LOANS RENTS GEO. M. CLARKE CO. Babcock Bldg., Telephone 205 Plainfield
INSURANCE OF ALL KINDS.

LADIES' FASHIONABLE TAILOR

Each garment is man-tailored throughout, and shows the highest degree of perfection in artistic workmanship and fit.
A perfectly fitting, stylish gown is much admired by everybody. That is the kind I make.
Fair prices—best work—fine materials—correct styles and perfect fit.
M. PERLMUTTER, 426 WASHING AVENUE. Telephone 843-J.
tu th f s

Try Press Want Ads

Westfield.

A public meeting called by the Board of Education was held last evening at the auditorium of the Washington School. The meeting was called for the purpose of explaining to the voters the propositions before the people at the special school meeting to be held this afternoon.

The work of installing the six new fire alarm boxes will be completed this week. This will make a total of fourteen boxes on the system. When the new boxes are ready for use the system of box numbers will be rearranged to suit the new locations.

Moving pictures, illustrating the fly pest, will be shown at Westfield theatre, Thursday, under the auspices of the Board of Health.

New Providence.

Mr. and Mrs. John V. Eastland, of Brooklyn, are the guests of Mr. and Mrs. Addison I. Youngs, of Mountain avenue, Murray Hill.

Mrs. Sarah Gifford and daughter Clara, of West Summit, left Saturday for a visit to Mr. and Mrs. F. A. Freeman, of Newark.

Silas Pickering and family, of New Brighton, Staten Island, came to Glenside Park, Saturday, where they have taken up their home for the summer.

William Ehman and family, of Newark, are visiting Mr. and Mrs. George Herman, of Springfield avenue, West End.

Edward McGuinness, of Brooklyn, is the guest of Harry High, of Passaic street.

Miss Celia Doran, of Brooklyn, returned Sunday, after spending a week with Mr. and Mrs. James C. Horner, of Central avenue, the West End.

Mr. and Mrs. James Seilimen, of New York, returned Sunday, after visiting Mr. and Mrs. Harry Conselyea, of Springfield avenue.

The New Providence A. A. will meet tonight.

Inspector A. Henry Elbow, of the State Motor Vehicles Department, was here Sunday, assisting Marshal Otto F. Adams in curbing speeding autoists at Springfield avenue and South street. A number of arrests were made. The inspector said that this spot is one of the most dangerous of the suburban crossings in the State.

The game scheduled at Passaic Oval Saturday between the New Providence A. A. and the Millburn A. C. was called off because of the bad weather. Two more games are scheduled between the teams. Next week the Roseville A. A. will appear at Passaic Oval.

Whitehouse.

Under the auspices of the Ladies' Aid Society of the Methodist church at Centreville, a sociable will be held tomorrow night at the home of Henry La Tourette. In case of a storm, the function will be on the next fair night.

Rev. B. V. D. Wyckoff, pastor of the Reformed church at Readington, will lecture in the schoolhouse at Dreahook, near Whitehouse Station, Sunday afternoon at 3 o'clock.

A union Sunday-school excursion will be run over the Central Railroad to Central Park, near Allentown, Pa., August 20. The Sunday-schools of Whitehouse Station, High Bridge, Hampton, Lebanon and Annandale will join in the outing.

Miss Elizabeth Hall, of Centreville, is visiting her sister, Mrs. Alvah Cronce, in Hopewell.

Miss Adeline Yeo, of New York, is spending a week at Centreville visiting her sister, Miss Eliza Yeo.

Miss Margaret Lowrey, of Newark, is spending a week visiting Miss Eleanor Hall, at Centreville.

Miss Pearl Apgar returned to her home at New Germantown today after a visit in Plainfield.

Miss Bertha Brown, of Lebanon, has gone to Newark, where she will spend two weeks visiting her brother, Jacob W. Brown.

Funeral services for Augustus Hall, sixty-nine years old, were held at his late home in Whitehouse Station Sunday afternoon. Rev. Henry T. Jones, pastor of the Reformed church, officiated. Burial was in the Methodist cemetery at Lebanon. Mr. Hall was a contractor. He leaves a widow and several children.

Miss Selinda Newland, of Somerville, is visiting Mr. and Mrs. William L. Rowland, at Centreville.

Professor Bergen Davis, of Columbia University, visited various friends in Whitehouse Station and Lebanon yesterday.

Rev. Sylvanus D. Decker, pastor of the Methodist church at Lebanon, lectured in the schoolhouse at Potterstown Sunday afternoon.

Mrs. Anna Rowe returned today to Pottersville, after a visit to Mr. and Mrs. Joseph Pickell, at Peapack.

There will be a special meeting of the Board of Health of Peapack and Gladstone tomorrow night, for the purpose of acting on a number of ordinances. Protests against them must be in writing and signed.

Mr. and Mrs. Theodore Fenner and family, of Jersey City, have been the guests of Mr. Fenner's parents, Mr. and Mrs. Amos Fenner, at Gladstone.

Mrs. Conrad Engster and son, of Passaic, are visiting at the home of Carl Eckholm, at Lamington.

Mrs. Edwin C. Willets, of Lamington, has been spending a fortnight at her former home at Mineola, Long Island.

Misses Emma, Alma and Elsie Welsh, of Fairmount, are visiting at New Germantown for a few days.

Jacob Polhemus, of Flemington, is visiting Mr. and Mrs. Wilbert Schomp at their home at Centreville.

Dunellen & Vicinity

Sewer matters and the arrangements for the Fourth of July celebration will come up for discussion at the meeting tonight of the Mayor and Council.

Ralph Broshart is steadily improving from his recent attack of pneumonia.

Members of the G. E. club will be entertained tonight at the home of Miss Cora Dayton.

Mr. and Mrs. Albert Randolph have returned home after spending several days in Vailsburg as the guest of relatives.

The outcome of the recent entertainment in the local car barns for the P. S. C. employes has resulted in the formation of a social club among the numerous motormen and conductors. Although permanent organization has not as yet been perfected it is planned to hold a meeting some time next week when officers and committeemen will be elected.

All plans have been completed for the art exhibit to be held Friday night in the Whittier School under the auspices of the Parent-Teacher Association of that institution.

George Harris, the Piscataway Township committeeman, is being urged by his many friends to accept the nomination for mayor of the new borough of Middlesex. Providing Mr. Harris consents, it is the concensus of opinion that he whil be overwelmingly the popular choice.

Many local young people are planning a Memorial Day picnic to Chimney Rock, which has been the scene of many good times heretofore.

A "Dime Social" was held this afternoon at the home of Mrs. David E. Torrey, of Mountain avenue, under the auspices of the Ladies' Aid Society of the M. E. church.

Among the recent local real estate transfers recorded at the county clerk's office are: John P. Fenner and wife, to Harry R. Cooke, lot 59-60, block 33, map Dunellen, $500; John P. Fenner and wife, to Stephen Todd Kennedy, lot 506, block 33, map Dunellen, $500; John P. Fenner and wife, to Willard N. Apgar, lot 31-32, block 3, map Dunellen, $3,500.

Bound Brook.

John J. Hall, of Somerville, was a Sunday visitor with Mr. and Mrs. Allison C. Hall, of Cedar street, South Bound Brook.

The semi-monthly meeting of the Young Men's Association will be held at the home of Rev. Harold E. Green, Reformed parsonage, at 8 o'clock this evening.

J. Voorhees Fisher, of Newark, spent Sunday with his parents, Mr. and Mrs. Frank Fisher, of South Bound Brook.

Louis Blohnik, of Griggstown, was a Sunday visitor with Mr. and Mrs. George Vadja, of Vosseller avenue.

Mr. and Mrs. Edward Barrass and son, of West Main street, were Sunday visitors with friends at Trenton.

Miss Eliazbeth Field, of Plainfield, was a visitor with Mr. and Mrs. Cornelius Johnson, of South Bound Brook, on Sunday.

James V. N. Polhemus and daughter, Elizabeth, were visitors with relatives at Middlebush, on Sunday.

Mr. and Mrs. Charles Hoagland, of Lincoln, were visitors with Mr. and Mrs. Harry S. Johnson, of Cedar street, South Bound Brook.

Mr. and Mrs. Thomas J. Brown, of Prospect place, are parents of a girl, born on Saturday.

Benjamin Begane, of Yonkers, N. Y., was a visitor Sunday with Mr. and Mrs. Andrew Begane, of Vosseller avenue.

The Beechwood Heights Improvement Association will hold an important meeting in the fire house at 8 o'clock this evening.

Charles Emery, of Dumfrus, Va., has been spending a few days among Bound Brook friends.

Charles Henry, Gus Hebbel and William Forsner, of Hoboken, were guests of Mr. and Mrs. H. J. Oesterling, of Grant avenue, Beechwood Heights, on Sunday.

Mr. and Mrs. Charles Smith, of South Plainfield, were Sunday visitors with Mr. and Mrs. Peter Clerk, of West Union avenue.

William C. Wells, of Beechwood Heights, is spending a few days at Atlantic City.

South Plainfield.

Rev. Father Mountain, of the Buffalo Apostolate, will conduct a mission in the Sacred Heart church the week of May 25 to June 1, inclusive. The program follows: Sunday, 10 a. m., "All Are Called to Salvation;" 8 p. m., "God and the Soul." Monday, 8 p. m., "The Supreme Evil." Tuesday, 8 p. m., "The Christian Sacrifice." Wednesday, 8 p. m., "The Mysterious Gateway." Thursday, 8 p. m., "The Modern Heresy." Friday, 8 p. m., "The Mercy of Christ." Saturday, 8 p. m., "The Creed That Satisfies." Sunday, 10 a. m., "Perseverance;" 8 p. m., "Why I Am Catholic." There will also be a question box placed at the door for those who wish to ask questions regarding the Catholic faith or practice.

Mrs. James Gallegan has returned home after visiting friends in Plainfield.

Mrs. R. B. Manning has returned after visiting out of town friends.

Relatives who have been visiting Mr. and Mrs. J. Rollen have returned home.

The walks which are being laid around the Baptist church and parsonage are rapidly nearing completion.

Mr. and Mrs. L. Hendrickson are parents of a girl, born to them last Friday.

John Hogan has just purchased a tract of three acres adjoining his residence on South Plainfield avenue, from P. F. Kaine.

Nettie Smith, of Maple avenue, has returned home after visiting out of town friends.

W. F. Metz, supervisor of the schools of Piscataway Township, visited the public schools yesterday.

Mrs. William Ball has returned home after visiting out of town friends.

William Norman, of Front street, visited friends in Plainfield yesterday.

William Treadway has resigned his position of bartender at the Norman Hotel.

Relatives from New York who have been visiting Mr. and Mrs. L. D. Randolph, of Front street, have returned home.

Miss Annie Singleton, a teacher in the public school who has been ill, is now able to teach again.

Daniel Deleany, of New Market avenue, has returned after visiting relatives in Newark.

'Plains & Fanwood.

A regular weekly meeting of the Musical Club was held at the home of S. E. Van Hoesen last night.

Sidney Lidgate is able to be out again after being detained at home for the past three weeks by illness.

The funeral of John Marston, who died Saturday at Bonnie Burn Sanitorium, was held at his late home in Farley avenue, Fanwood, last night at 8 o'clock. Rev. F. K. Mathiews, pastor of the Baptist church, officiated. Interment was made this morning in Cedar Grove cemetery, Jamaica, L. I. Mr. Marston is survived by his wife and two sons, Willard and Everet.

The funeral of Clemmen Eskesen, who died suddenly of heart trouble at his home in the township Saturday night, was held at the home of his daughter, Mrs. Thomas Calleen, of Plainfield, this afternoon at 2 o'clock. Rev. Joseph O. McKelvey, pastor of Warren chapel, officiated. Interment was made in Hillside cemetery. Mr. Eskesen is survived by his wife and five children.

Supervising Principal S. Dana Townsend was obliged to send home yesterday several school children who live in the western end of the township as a result of the scarlet fever scare in that section.

Harry Tallman has returned to his home in New Brunswick after visiting Clinton Reeder, of the borough.

The Fanwood Fire Company will hold its regular monthly meeting in the Fanwood fire house tonight.

John Wade, president of the Epworth League of the M. E. church, who left today for Philadelphia, where he will spend three months as the guest of his sister, was tendered a farewell reception last night by members of that organization. The affair was held at the home of Mr. and Mrs. William Jamison, of Stout avenue, which was appropriately decorated for the occasion with spring time blossoms and wild flowers.

Miss Rae Russell, of Jersey City, has returned home after spending several days in town as the guest of Miss Evelyn Buckley.

Mrs. Frank Hosinger, of Park avenue, has been entertaining Mrs. Frank Virtue, of Newark.

Rev. Franklin K. Mathiews, the pastor, will preside at the prayer-meeting to be held tomorrow night in the Baptist church.

The tennis court being erected in the rear of the Parish House for the benefit of the patrons of that institution, will probably be completed by Saturday.

MRS. BLACKWELL IS 88.

Elizabeth, May 20.—The Rev. Dr. Louisa Brown Blackwell, who is pastor of All Souls' Unitarian church in this city, quietly observed her eighty-eighth birthday anniversary today. Mrs. Blackwell is believed to be the oldest living advocate of equal suffrage in America. She was one of the speakers at the first woman's rights convention in Worcester, Mass., in 1849.

TAFT AT UNITARIAN MEETING.

Boston, Mass., May 21.—Former President Taft came to Boston today in acceptance of an invitation to preside at the Unitarian week festival meeting in Tremont Temple tonight. It is expected that he will remain over tomorrow to participate in the exercises at the unveiling of the Edward Everett Hale statue in the Public Garden.

EXTRA SPECIAL SALE
THIS WEEK ONLY

Fine Cane Granulated
SUGAR
5 LBS FOR 19c

THE LOWEST PRICE IN MANY, MANY YEARS
This price only to purchasers of 1 lb Coffee, any price
Extra Stamps Given in Addition, as Usual

We Give S.H. Green Trading Stamps. Ask For Them

PURE LARD
A&P 12½c A&P
Usually 15c a Pound.

IONA CORN 5c
Every time we place Corn on a sale at 5c a can we are swamped with business. The time is coming very soon when everybody will eat it

PEANUT BUTTER A LB. 11c
Delicious on Crackers. Special This Week.

Brooms, each	19c, 29c & 34c	Tapioca, lb	4c
Washboards, each	35c	Plums, No. 3 can	10c
Iona Succotash, can	7c	Sultana Pears, can	17c
White Beans, lb	5c	Sultana Apricots, can	15c
Dried Lima Beans, lb	8c	Sultana Lima Beans, can	10c

—NEW GRASS—
Butter
We are the largest Butter retailers in the world. There must be a reason.
A POUND 33c

RECKITT'S BLUE A BOX 4c and 8c
Usually 5 cents and 10 cents

PRUNES, a lb 6c
60-70's Very Healthy Reduced to

EX. STAMPS WITH COFFEES	EXTRA STAMPS WITH TEAS
30 Stamps with 1 lb El Ryad 35c	125 Stamps with 1 lb Tea 70c
25 Stamps with 1 lb Ambosa 32c	100 Stamps with 1 lb Tea 60c
20 Stamps with 1 lb Sultana 30c	80 Stamps with 1 lb Tea 50c
15c Stamps with 1 lb Coffee 28c	50 Stamps with 1 lb Tea 40c
10 Stamps with 1 lb Coffee 25c	40 Stamps with ½-lb India-Ceylon 25c

20 STAMPS with 7 cks LAUNDRY SOAP 25c

10--STAMPS FREE--10
WITH EACH OF THE FOLLOWING GROCERIES:

1 can Sultana Spice	10c	1 jar A&P Jam	15c
1 bottle Bull Head Catsup	10c	1 pk. Fluffy Ruffles Starch	10c
1 bottle A&P Vinegar	10c	1 box Shaker Salt	10c
1 pk. Fancy Head Rice	10c	1 can Vanco	10c
1 pk. Grandmother Oats	10c	2 doz. boxes Safety Matches	10c
1 jar A&P Smoked Beef	15c	1 can A&P Peaches	20c

The Great Atlantic & Pacific Tea Company
Tel 117. 137 to 139 WEST FRONT STREET.
FREE SUBURBAN DELIVERY.

We Give S.H. Green Trading Stamps. Ask For Them

LOOK

The most delicious and wholesome bread made is Foremost bread. You will be thoroughly convinced of this fact after you have given it a trial. Deliveries made in all parts of the city.

EAT FOREMOST BREAD
ZEEK BAKING COMPANY
WHERE QUALITY IS "FOREMOST"
174 EAST FRONT STREET
PHONES 2000-2001

PHOTOS MATZEN

LARGE PICTURE FREE!
With one dozen of our 1a Cabinet Photographs we will give free one large (10x20 in.) Platinograph for framing.

CHRISTIAN F. MATZEN
The Photographer.
131 E. Front St. Tel. 867-W

TWO EX-CONVICTS ADMIT GUILT IN FORGERY CASE

Somerville, May 20.—After having been identified as former convicts, John Wythe and John P. Fitzgerald pleaded guilty in the Somerset Court yesterday on a charge of forgery. Wythe forged the name of his former employer, Charles A. Moran, to a $30 check which he passed on Benajmin Amster & Bro., grocers, of Bernardsville. Fitzgerald was his accomplice in the transaction. The pair will be sentenced next Friday.

Wythe, who is said to be a former resident of Newark, served a term in the State prison for robbery, and Fitzgerald, who is a resident of Morristown, served time in the same institution for arson.

Wythe, after his release, married a respectable young woman. He told her that he had just returned from a three years' visit to France. His wife in order to be near him in his trouble is working as a servant here and visits him in jail every day. She is said to be still ignorant of her husband's past history.

Since his arrest Wythe has appealed to several Christian Science organizations for assistance and has been visited in jail by women identified with these organizations. His plea is that he is a marked man because of his past record and could not obtain honest employment.

ECONOMY COMMISSION AGAIN TO QUIZ HEALTH OFFICIALS

Trenton, May 20.—Affairs of the State Board of Health, particularly those involving its relations with coordinate departments of the State or local governments, will be further probed by the Economy and Efficiency Commission at a hearing to be given Thursday. The commission also expects to receive at that time some further testimony bearing upon the practice of the board in holding only secret sessions, from which the public and representatives of the press have been habitually barred.

The economy commission has invited to be present at the next session representatives of the Commission on Tuberculosis in Animals, the Passaic Valley Sewerage Commission, the Forest Park Reservation Commission, the State Water Supply Commission and the State Board of Agriculture.

A plan which the economy commission now has under consideration contemplates a readjustment of the health laws under which the burdens of inspections shall be placed upon municipalities rather than assumed by the State. This plan, unless carried out under a strict State supervision, is rather at variance with the scheme adopted when the health board was reorganized. At that time it was generally conceded that municipalities, whether through their local Boards of Health or other agencies, do not exercise adequate supervision over local interest.

ADVENTISTS TO RAISE LARGE SUM FOR WORK

Washington, D. C., May 20.—Resolutions, which if adopted, would involve a change in the organization of the general conference and which also involved the raising of $10.40 per year for each member of the denomination, in addition to the tithe, were presented yesterday to the world's conference of Seventh-Day Adventists, which is in session at Takoma Park.

The resolution affecting the organization resulted in the presentation of a memorial by the European members of the general conference committee. On motion of Elder W. J. Fitzgerald, of London, England, president of the British Union Conference, the memorial and recommendations were referred to a special committee.

There was also submitted to the conference a recommendation of the general conference executive committee passed at their council meeting in California last January, urging that each member of the denominational pay twenty cents a week into a fund, seventy-five per cent. of which was to be used exclusively for foreign mission work and twenty-five per cent. for the operation and increased efficiency of the enormous institutional work carried on by the denomination.

MISS WILSON TO UNVEIL VALLEY FORGE MONUMENT

Trenton, May 20.—Miss Margaret Wilson, daughter of the President, on June 18 will unveil the monument which has been erected on the site occupied by the New Jersey Brigade at Valley Forge during the winter of 1777-8.

Governor Fielder will also attend the exercises, arrangements for which have been completed by the Valley Forge Revolutionary Encampment Commission. Five thousand invitations have been issued in this State. Representatives of the Senate and Assembly are expected to attend.

—For best results advertise in the Daily Press.

—Advertise in the Daily Press. It brings results.

EX-CLERGYMAN'S MARRIAGE MAY BE ANNULLED JUNE 16

Trenton, May 20.—The efforts of the Court of Chancery to ascertain the whereabouts of Alphonso Malvin Consolazio, the former Roman Catholic priest, have been unavailing, and unless he puts in an appearance by June 16 a decree of divorce will be entered in favor of his young wife, who was Miss Katherine Frances Johann, of this city. Affidavit just filed with the court shows that the former priest cannot be located, although he is supposed to be in a monastery somewhere in Italy.

The couple were married in Atlantic City in May, 1910, after a courtship of three weeks, and while Consolazio was a curate at a church near Princeton. After seven weeks of married life Consolazio disappeared. The wedding caused a sensation and resulted in the priest' excommunication.

COULD RUN CITY

(Continued from page 1.)

makeshift fashion, and certainly it does not fully apply the principle of home rule in fixing and limiting the salaries to be paid by communities. I am clear that there should either be no salaries, or else it should be left to each community to decide such matters for itself."

—To overlook, day after day, classified ads that were practically written to and for you—that is enough "bad luck" for any one person

HOWARD ELLIS BLAUVELT,

Landscape Architect.
Engineering and Constructions.

Representing the largest and best American and European Nurseries.

Ornamental Evergreens
Trees, Plants, Shrubs
Bedding Plants

Fertilizers
Landscape Gardening in all its branches.

Rustic Construction
Garden Furniture, Vases, etc.

I would be pleased to submit designs and estimates, without cost.

335 West Front Street,
Plainfield, N. J.

Phones—Office, 1721; Residence, 730-R.
4 21 1mo

AUCTIONEERS.

MURRAY'S Storage Warerooms

At 326 to 332 West Front Street, near Grove Street. The oldest storage in the city, formerly the Plainfield Storage Co. Over 40 separate rooms, dry and airy, large and small, at very moderate prices. Many years' experience in handling, buying, selling, packing and appraising goods.
ROBERT MURRAY, Auctioneer.
'Phone 666.

The Leading
Auctioneers
W. A. SCHORB & CO.
Also Dealers in Second Hand Furniture—Bought and Sold.
120 Madison Av., Jackson Blg
Telephone 1707-W

AWNINGS AND WINDOW SHADES

For residences, stores and office buildings.

CARPENTER SPRING SHADE AWNING

exclusively installed by us; this is the most simple, durable and artistic of awnings; raised and lowered from within.

HENRY J. SIEBERT & CO.
1147 East Jersey St.,
ELIZABETH, N. J.
(Phone 852 Elizabeth).

NOTICE

That all persons living in the City of Plainfield who own, keep or harbor one or more dogs, must renew their licenses for same on or before Tuesday, May 20. All such persons owning or harboring dogs who do not have dog licenses for same on or before this date will be prosecuted to the full extent of the law.

(Signed) PATRICK S. KIELY,
5 15 6 Chief of Police.

WOMAN'S EXCHANGE,
207 Park Avenue.

Decorated birthday cakes from one dollar up. Candles and holders supplied at cost. Books and games to rent. Afternoon Tea from three to five o'clock.

OLIVE OIL

Our own importation, just received direct from France.

Gallons, Half Gallons, Quarts, Pints.
THE QUALITY IS UNSURPASSED
Highly recommended by physicians for medicinal purposes.

NEUMAN BROS.
GROCERS
Watchung Ave. and Fifth St. Telephone 760
Efficient and Rapid Delivery Service to All Parts of the City

Mono Storage

SAFE, SOUND, SECURE
A Building of Concrete and Steel

WAREHOUSE
North Avenue
OPP. FREIGHT HOUSE
125 East Front Street

HAND'S EXPRESS CO.
OLD RELIABLE
STORAGE
All Rooms Separate, Light and Dry
Furniture Packed and Shipped
Office 69 Somerset St. 'Phone 541

PAINTERS AND DECORATORS.

AGENTS FOR
LIKE TILE
The Sanitary Wall Covering
WOOD KRUSTA
CHROMOCHROME WASHABLE WALL DECORATION.
Interior Decoration a Specialty.
Woolston & Buckle
Painters and Decorators,
145 NORTH AVENUE.

STOP---LOOK---LISTEN

You'll hear the birds singing and everywhere you'll see signs of spring, reminding you it's TIME TO PAINT. Let me give you an estimate.

JAMES C. HANSEN
DECORATOR AND PAINTER.
Dealer in Wallpaper, Paints, Oils, Glass, etc.
Distributor for
John W. Masury & Sons'
Pure Colors, Ready Mixed Paints, etc
141 East Front St. Tel. 346.

ORGANIZED 1864

THE
FIRST NATIONAL BANK OF PLAINFIELD.

A COMMERCIAL BANK WITH SAVINGS and SAFE DEPOSIT DEPARTMENTS.

FOUR PER CENT. INTEREST PAID ON SAVINGS ACCOUNTS.

ORCHESTRELLE

In Circassian walnut, with music and bench; in excellent condition, cost $600, will sell at $200. Also HARDMAN PIANO in oak; cost $450, will sell at $200. Open evenings, 8 to 9. JOSEPH SATTELS, 108 North avenue. 5 14 tf

3,000 Roses

Two and three years old. Continuous summer bloomers:

Richmond Red, Golden Gate Light Pink, Pink and White Killarney, American Beauty Red and White, Wellesley Pink, Bon Silene, Radiance, Lady Hillingdon Yellow, Red White, Yellow, Pink Ramblers; Cardinal Clematis (two years); Hollyhocks, Foxglove, Gaillardias, and a large variety of hardy and green house plants

Visit our greenhouses, South avenue, near Netherwood Depot.
'Phone 331-J.

STANLEY
159 EAST FRONT STREET.
Store 'Phone 928.

JAMES M. PETTIT
Funeral Director
77 Chatham Street, Plainfield, N. J
'Phone 1003-W.
Metuchen, N. J., 'Phone 149.
New York Office—48 Great Jones Street
'Phone 3346-Spring.
OFFICES ALWAYS OPEN

T. A. Moore
UNDERTAKER
612 E. Sixth St.
TEL. 741-R

Established 1872.
P. CASEY & SON,
UNDERTAKERS AND EMBALMERS
Office 116 Park Avenue. Tel. 884-W. Res. 417 W. 3d St. Tel. 584-W. Office open day and night. N. Y. office 15 E. 22d St. Tel. 2094-Gramercy.

A. M. RUNYON & SON,
UNDERTAKERS
402 Park Avenue Telephone No. 40
Office open day and night
Office of Hillside Cemetery.
New York office, 50 Great Jones St
Tel. call 3345-Spring
New York Embalmers License 1220
New York Registered Licensed Undertaker No. 315.

JAS. J. CHAS. A.
J. J. & C. A. HIGGINS
FUNERAL PARLORS
Park Ave., Cor. Fourth St. Tel. 1753-J
Our Booklet Entitled
"A Modern Mortuary Establishment"
Sent Upon Request.

—A great deal of today's "Good luck" is going to attach itself to those who read and investigate Press want ads.

-CLASSIFIED ADVERTISEMENTS-

COPY RECEIVED UNTIL 1:30 P. M. DAILY

One cent a Word for first insertion, one-half a cent a word for each subsequent insertion of the same advertisement for less than one month. Fifty cents a line, (six words) for one month. DOUBLE CHARGE FOR CAPITALS. NO ADVERTISEMENT RECEIVED FOR LESS THAN 10 CENTS.

The Plainfield Daily Press cannot give information regarding advertisements for which answers are to be sent care of the Press. Persons replying to office addresses must mail or leave written answers as stated in advertisement.

L. L. MANNING & SON,
STEAM GRANITE WORKS
Corner Central Ave. and West Front St
Opposite First Baptist Church.

HELP WANTED—FEMALE.

WANTED—Good cook; must have reference. Apply at once, 1,000 Central avenue. 5 9 tf

WANTED—White cook, to help with washing. Inquire 78 Washington avenue. 5 19 1

A WHITE woman for general housework. 132 East Ninth street. 5 19 3

WANTED—In the neighborhood of Leland and Netherwood avenues, woman or girl for housework two or three hours each morning. Address, 1258 East Second street. 5 19 3

COMPETENT girl for general housework, with references. 127 Sycamore avenue, corner Mercer. 4 20 3

WANTED—Two maids, laundress, chambermaid and waitress. 209 East Seventh street. 5 20 3

WANTED — Experienced cook; small family. Apply mornings, 210 West Eighth street. 5 20 3

WANTED—White girl to do general housework; no washing and ironing. Apply 218 East Ninth St. 5 19 tf

WANTED—White girl as assistant to housekeeper. Apply 615 East Second street. 5 19 2

WANTED—A girl who has good city references to go a short distance in country to do general housework in small family. Apply to 27 Craig place. 5 19 3

REAL ESTATE FOR SALE.

FOR SALE—House, 8 rooms, bath, large reception hall, in good condition; convenient to station, schools, churches; price to suit purchaser. Address Fairview, care Daily Press. 2 27 tf

MODERN house, 7 rooms and bath; central location; $3,500. W. R. Way, 508 Watchung avenue. 5 19 6

FOR SALE Cheap. 8-room house; $800 cash, the balance mortgage 719 Essex street. 5 20 6

FOR SALE—very desirable new house; no other in Plainfield like it; contains 8 rooms and tile bathroom; hot water heat; combination gas and coal range; beam ceilings in dining and living rooms. J. T. Vail. 3 25 tf

SITUATIONS WANTED—FEMALE.

YOUNG girl wishes general housework. 655 South Second street. 5 20 3

POLISH woman wants to take washing home; references. 729 South Second street. 2 28 tf

HELP WANTED—MALE.

OFFICE boy wanted. Address care of Daily Press. 5 19 3

RELIABLE young colored man wanted for porter work. Woodhull & Martin Co. 5 19 3

WANTED Handy man about the place. Call evenings, 672 West Seventh street. 5 20 tf

WANTED—Second man on farm, single; state wages. Box 177, Dunellen, N. J. 5 20 3

FOR SALE OR EXCHANGE.

FOR SALE OR EXCHANGE—Half acre, with small house, your own price. Ye Olde China Shop, 321 Park avenue. 5 17 3

MONEY TO LOAN.

MONEY TO LOAN on bond and mortgage. Mulford, opposite depot 12 28 tf

MONEY to loan on first mortgage. Lewis A. Clement, lawyer, Babcock building. 5 19 6

MONEY TO LOAN on bond and mortgage. J. T. Vail. 5 9 tf

$25,000 TO LOAN at 5 per cent. in sums to suit, on good mortgages. Elston M. French, 17[illegible] North avenue [illegible]

FOR SALE—FURNITURE.

FOR SALE—Oak bedroom suit, comprising bed, mattress, spring, Bureau, washstand and two chairs; $20. 53 Westervelt avenue, second floor. 5 20 3

APARTMENT FOR RENT.

TWO large rooms and bath; Stirling Building; $18 per month. Apply Plainfield Trust Co. 5 20 3

TO LET—Apartment Bristol building. Manning, marble yard. 5 15 10

MISCELLANEOUS.

WHY not have your plumbing, heating and tinning attended to now by skilled mechanics? Call up 613 for quick service. Winn & Higgins, 130 Watchung avenue. 5 13 tf

A DRESSMAKING parlor is now located on West Front street over Kresges 5 and 10 cent store; all French work guaranteed; open evenings. 5 20 1mo

1,000 BY CHRISTMAS—First Baptist Bible school invites to membership everybody not elsewhere enrolled. 3 18 tf

H. H. BUTLER, D. V. S.—Pet animals a specialty. OFFICE AT WM. T. CAMPBELL'S, 108 Somerset street, 'Phone 230. Hospital for dogs. (Cut out for reference.) 1 8 tf

ROOMS AND BOARD.

LARGE furnished room to let, with all improvements. 237 East Sixth street. 3 12 tf

TO LET Attractive rooms, with board. Mrs. L. R. Williams, 137 Crescent avenue. 2 24 tf

ATTRACTIVE apartment with private bath; also single rooms. Apply Mrs. Lena Hellstrom, 312 East Seventh street. 5 16 3

TO LET—Rooms, with board, also table board. 108 Central avenue. 4 22 1mo

HIGH CLASS table board, $6 per week. Mrs. Williams, No. 137 Crescent avenue. 4 14 tf

FOR SALE.

FOR SALE One and a half horse power boiler and three horse power engine combined; bargain, delivered free Address Gregory Farm, Martinsville, R. F. D. No. 1. 4 24 tf

FOR SALE Motorcycle good running order; will sell for cash, $75. Inquire at Woolston & Buckle's, 145 North avenue. 5 19 6

FOR SALE Two seated wagon or trap; cheap. M. F. Gano, 170 Grove street. 4 18 tf

FOR SALE All kinds leather and silk gloves for spring wear, special this week Men's colors, pique sewn $1.50, for 75 cents; Ladies', slightly damaged, small sizes 50 cents. Plainfield Glove Store, 58 Somerset street 3 17 tf

FOR SALE New Schiebler carburetor, new speedometer. 226 West Second street. 5 19 3

FOR SALE—Cedar posts and poles for rustic work. John Mobus, Box 320, City; 'Phone 670-R. 3 17 tf

FOR SALE — Large Boynton range; also baby carriage. 177 Watchung avenue, North Plainfield 5 16 3

EMPLOYMENT AGENCIES.

MURRAY'S Employment Registry Office, for reliable help; good references and faithful service command good positions for all nationalities which we always endeavor to supply 326 West Front street, near Grove 'Phone 666. tf

EMPLOYMENT Agency, Mrs Keller, 22 Somerset place, the oldest and most reliable (all nationalities) 'Phone 1724. 7 1 tf

F. J. SKINNER, employment agency, 116 Central Ave.; 'Phone 1953 First-class help and first-class places furnished 11 9 tf

FOR SALE OR TO LET.

FOR SALE OR RENT—Modern 9 room house, two blocks from post office. Inquire S. Scheuer & Co. 4 23 tf

PLAINFIELD, N. J. For Sale or Rent—Residence, 11 rooms and two bath rooms, quartered oak floors, large reception hall, butler's pantry, electric light, gas, furnace, cemented cellar, large wide veranda, half acre land, large old shade, high class surroundings; near trolley, rent $50.00 per month. Tel. 70, Bound Brook, N. J.; J. J. Maier 5 15 1mo

FOR RENT or for sale, seven room house on Watchung avenue, North Plainfield; all improvements. Appl. 266 Somerset street 4 18 tf

REAL ESTATE AGENTS.

REAL ESTATE for sale, rent and exchange. Insurance in strong companies at lowest rates; money loaned on real estate Thickstun & Emmons, 197 North avenue

WANTED—MISCELLANEOUS.

WANTED—Four cylinder, five passenger auto, in good condition; price must be low. Address Auto, Press office 5 20 3

AUTOMOBILES FOR SALE.

SACRIFICE—Pullman touring car, five passenger, fully equipped; cost $2,250; run about 5,000 miles; $650. Owner, care of Press. 5 19 2

FOR RENT.

TO LET—New four room apartment, part improvements; rent $10.50; 1353 South Second street. John Herrmann, 369 Somerset street; 'Phone 70-J. 4 22 1mo

TO LET—At 1346 West Front street, 4 room house, with improvements; rent $10. Devoe. 5 14 3

TO LET—5 extra large light rooms and bath; rent $15. Devoe, 1346 West Front street. 5 14 3

TO LET—House, corner Fourth street and Spooner avenue. Manning, marble yard. 5 15 10

TO LET At 83 Laramie road, a six (6) room house, with barn and stalls; rent $20. Devoe, 1265 Arlington avenue. 5 14 3

TO LET—To small colored family, 6 room house on Westervelt avenue, north of Mountain avenue. J. V. B. Vanderhoef, at Woodhull & Martin Co. 11 25 tf

THREE rooms, water, East Third, near Richmond. Apply Mrs. Kenyon, 134 Crescent avenue. 5 17 tf

FOUR rooms to let, 323 Manson place in good condition; city water, gas, large yard. 5 19 3

TO LET Two six-room houses with all modern improvements, Second street, between Church and Washington streets. Apply W. H. VanDerveer, superintendent, 235 East Second street, corner Church. 5 20 tf

TO LET Bungalow, 8 rooms, with all improvements, 1430 East Second street; 48 Belmont avenue, 9-room house and barn, stable; large lot; Wilson avenue, No. 17, 7-room house, with all improvements. Several other houses for exchange. James H. Carson, 211 North avenue. 5 16 tf

TO LET Flat, six large rooms, part improvements; $15 per month. 107 Park avenue. 5 19 6

TO LET Nine room house, all improvements; rent $22.50. Apply 93 West Fourth street. 5 17 3

TO LET—6 rooms, city water, gas, West End; $15. Address V. C., Daily Press. 5 15 tf

FOUR sunny living rooms, central location; $15 month. J. H. Carson, North and Watchung avenues. 5 16 6

SUITE of three beautiful offices, prominent corner; central location. Call 158, Plainfield. 5 16 6

FLATS to let; $10 per month; 40 Harmony street. Inquire 40 Somerset street. 3 29 tf

TO LET Offices and apartments, Kresge building, West Front street southern exposure. Charles H. Lyman & Son, 220 Park avenue. 5 12 tf

TO LET Flat; corner flat of five large light rooms and bath; private hall. 118 Watchung avenue. Good stand for business. 5 3 tf

FIVE rooms to let; all improvements. Inquire 306 East Front St. 5 9 tf

TO LET—Two corner flats, private entrance and bath; steam heat. Apply Neuman Bros. 12 4 tf

HOUSES, $15; flats, $12 to $27; stores, $7 to $50. D. McInnes, 824 West Third street; Tel. 640-W. 11 14 tf

APARTMENTS, 6 and 7 rooms; all improvements. Apply 108 Central avenue 4 22 1mo

FOR RENT—May 15, seven-room house, all improvements; select neighborhood, five minutes' walk to Grant Avenue station; rent $30. Inquire 422 Spooner avenue. 4 29 tf

TO LET—Flat, 7 rooms; $14 Inquire, "The Paris," 140-144 West Front street. 4 10 tf

TO LET—Up-to-date flats, Jackson building. Inquire Jannor. 10 29 tf

NEW apartments to rent; all improvements. Apply 416 East Fifth street. 3 15 tf

TO LET—Handsome apartments; all improvements; central location, moderate rent. Inquire of P. C. Thomsen, 306 East Front street. 2 21 tf

TO LET—Half double house, seven rooms; improvements; centrally located. Neuman Bros. 2 3 tf

FINE large store to let, 38 and 40 Somerset street, now occupied by Standard Automobile and Tire Co. L. M. French. 1 20 tf

MOVING PICTURE OR STEREOPTICON SHEET FOR RENT; big enough for the largest hall. Apply Daily Press office. tf

Of Interest to Women and the Home

The Housewife's Daily Economy Calendar

By FRANCES MARSHALL

The Care of Summer Bedding.

In winter time warmth is the most essential quality of bedding; in summer it is freshness. On warm nights no bed that is not smooth, fresh and free from fussiness is attractive, but a cot covered with spotless sheets big enough to tuck in securely on all sides, with a small white pillow at the top, is attractive because of its simplicity.

Blankets.

The problem of keeping blankets fresh in summer can be easily mastered if thin cotton blankets are used, for these can be sent to the laundry regularly, dried carefully, hung double over the line, and used unironed. If woolen blankets are used strips of muslin, featherstitched in pink or blue or yellow to match the stripes in the end of the blanket, can be tacked to the end of the blanket which is put at the top of the bed and these strips can be laundered often enough to keep them spotless.

The same system of keeping comforters clean where they receive the most handling and sometimes come into contact with the face—at the head of the bed—can be employed. The strip used to protect the comforter, however, is less conspicious if it is of material of which the comforter is made. A strip six inches wide acts as sufficient protection and can be ripped off and laundered very easily.

Sheets and Pillow Cases.

If you are making new sheets, try turning a hem of the same width at both top and bottom. This makes it possible to use one end at the top of the bed one week and the other end the other week and so distributes strain and wear evenly over the sheet. Of course, care should be taken to keep the same end at the head of the bed for the whole week or whatever span of time marks the interval between fresh sheets, and this sometimes proves rather troublesome when the wide hem does not indicate the head of the bed. But if an initial is worked in one end of the sheet it is easy to remember that this week, for instance initialed ends are at the top of all the beds and next week initialed ends will be at the foot.

It is a good idea always to put the sheets from the laundry at the bottom of the pile in the linen closet; the ones on the top will naturally be used first and those on the bottom will eventually work their way to the top. This arrangement makes it possible to give the sheets equal wear without trouble.

Spreads.

Summer bedspreads should be made of some material easily washed. Really nothing is pretteir than the inexpensive dimity or madras spreads which are sold at small price, and which show a plain and then a crinkled stripe. Some of these are made with colored borders printed on, and these, as well as the plain white ones, wash well.

Swiss bedspreads are also dainty and easily laundered and are inexpensive and easy to make, as well. They wear for a long time, in spite of their flimy appearance, and when they are worn in places, they can be cut up and stitched on the machine into curtains for the kitchen and cellar windows.

(Copyright, 1913, by the McClure Newspaper Syndicate.)

FASHION HINT

By JUDIC CHOLLET

Short, jaunty coats are the swaggerest things for warm weather, and this one is just as pretty as can be and is adapted to small women and young girls. As shown here, it is worn with a skirt to match, but one of the most

JAUNTY NEW COAT.

interesting features of the season is the coat of contrasting color and contrasting material.

This coat would be charming made of red or other colored charmeuse satin to be worn over white gowns at summer resorts.

For the sixteen-year-old size the coat will require three and three-quarter yards of material twenty seven inches wide, with a half yard extra for collar and cuffs.

This May Manton pattern is cut in sizes for girls of sixteen and eighteen years of age. Send 10 cents to this office, giving number, 7828, and it will be promptly forwarded to you by mail. If in haste send an additional two cent stamp for letter postage. When ordering use coupon.

No..... Size.....

Name .....

Address .....

.....

Some Cookery Suggestions

IN STRAWBERRY TIME.

FORTUNATELY early strawberries are in the market. While the early berries may not be so sweet and luscious as those that come later, they may be cooked to form many delicious desserts.

Luscious Fare.

Strawberry Salad.—Take berries not too ripe, chill and serve on crisp lettuce leaves well sprinkled with finely chopped mixed nuts. Cover the whole with cut celery until only glimpses of the red berries can be seen. Garnish the top with rings of green peppers and serve with French dressing.

Strawberry Cream.—Take a quart of strawberries and mash with one cup powdered sugar. Rub through a hair sieve. Dissolve one and one-half ounces gelatin in one pint sweet milk. Strain and add one pint whipped cream and the berry juice. Pour in a wet mold and set on ice to form. Another way to make the cream is as follows: Take one quart strawberries rubbed through a hair sieve, mix with three pints rich cream and sweeten. Whip to a froth, add one-half ounce dissolved gelatin. Serve in sherbet glasses.

A Fruit Custard.

Strawberry Custard. — Take fresh strawberries, pick and hull them. Then line a dish with the fruit and fill the center with a custard made by scalding in a double boiler one pint of sweet milk. Pour over the beaten yolks of two eggs and half a cupful of sugar. Cook in the double boiler, stirring until it thickens. Flavor with vanilla and when cool pour in the center of the bowl of berries. Whip the whites of the eggs to a stiff froth with two tablespoonfuls of sugar and heap over the top of the custard.

A Simple Shortcake.

Strawberry Shortcake. — Take two cupfuls of flour, four teaspoonfuls of baking powder, one-half teaspoonful of salt, two teaspoonfuls of sugar, one cupful of milk and one-quarter cupful of butter. Sift together the dry ingredients. Work in the butter with the fingers. Then add it on to a floured board and roll out [illegible] ing as little as possible. Bake in [illegible] round layer cake pan in a hot oven. When done split with a hot knife and spread with soft butter. Sweeten the berries and crush them slightly. Then place them on the back of the range to become slightly warmed. Put them between and on top of the cake. Serve at once with plain or whipped cream.

Anna Thompson.

Daddy's Bedtime Story—

Biddy Tried to Take Mollie's Kittens.

The Hen Took Charge of the Kittens.

JACK and Evelyn were ready for bed—that is, they would be ready as soon as daddy had finished his story.

"And the story is to be about Mollie," daddy began, "lovely Mollie, the pussy cat pet of a family that lives on Long Island.

"The nice white house in which the family lives stands in a big green yard, and back of that is the barn and stable in a yard all by themselves.

"In the barn are a cow and chickens and other interesting creatures. The horses live in the stables, and the dogs have cozy houses of their own. Yes, it is a very nice home.

"And Mollie lives all over the place. She is such a nice cat that even the cook doesn't mind letting her stay in the kitchen when she has to go out. Mollie never takes food unless it is given to her.

"Mollie is such a fine mouse catcher that the cook is very fond of her and feeds her so much that Mollie is never hungry, so of course she has no reason to steal, as half fed cats nearly always will do.

"But because of the many mice that live there Mollie likes the barn better than any other building about the place. She takes naps in the hay mow and in the hay filled boxes in which the hens lay their eggs.

"There is one box in a dark corner near her favorite mouse hole that Mollie particularly likes. The box belongs to old Mrs. Biddy, and when one day the hen came back from a scratching trip to the barnyard and found four nice kittens there Mrs. Biddy's motherly old heart was filled with joy.

"'Well,' said she, 'it was very kind of Mollie to leave these little dears for me.'

"Mrs. Biddy knew how little chicks should be cared for. She had had enough families of her own to know. So she fluttered into the box and cuddled the kittens under her wings. Nice and warm as this feathered mother was, the kittens wanted their own furry one, and they soon began to meow.

"Mollie on her way back from the house heard them and hurried. When she peeped into the box and saw that Mrs. Biddy was mothering her very own kittens Mollie was mad right through. With an angry yowl she lifted her paw and slapped Mrs. Biddy over the head. Mrs. Biddy was angry then, and she pecked crossly at Mollie. The two had a grand fight, and Mollie got the worst of it. She had to go to the house and by her cries get her mistress to follow her to the barn. Everybody laughed at the cat and the hen, who wanted to kidnap the kittens, but, of course, the pussy was given her young ones. They were put in a box in the stable, and Mollie was so careful that whenever a hen poked its beak into the stable she chased it away."

WASH DRESS.

It Has a Gracefully Cut Tunic Drapery.

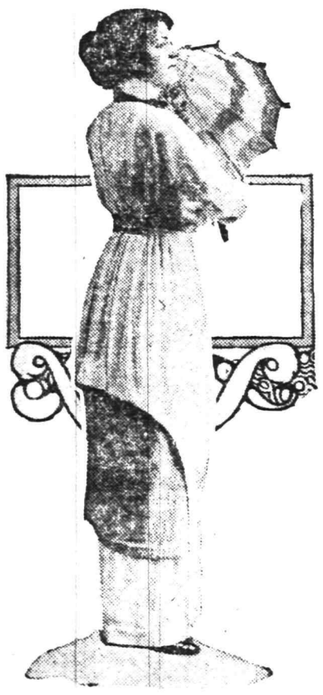

NEW EPONGE GOWN.

Tunics are used in a great many wash dresses, in both heavy and light-weight materials. They are becoming to most people and give an opportunity for originality in design and trimming. With the tunic it is possible also to have a frock which seems to be rather elaborate, yet can be done up by the average laundress.

The dress seen in the cut is of tan eponge combined with plain linen. The only trimming used is large white pearl buttons. The chiceness of the costume is attained in the very unusual way in which the two materials are combined.

Care of Face Chamois.

When washing your powder chamois do not rinse out all the soap or it will dry hard and harsh. Use a good soft soap and do not wring it out in clear water. This will bring forward the natural oils in the leather, and it will be soft and pliable as new.

—Advertise in the Daily Press. It brings results.

ATTRACTIVE NEW FLOWER HATS FOR YOUNG AND PRETTY MAIDS

DAINTY FLOWER HATS.

EXPRESSIVE of the spirit of summer are the lovely floral hats shown here. One shows the use of the bandeau in tilting the hat well over the face, a feature of many new and fashionable hats. Fine straw was the material of this small round chapeau, which was trimmed with a wreath of roses, a novel propeller ornament of flowers and long streamers of velvet ribbon. The other hat of lace and chiffon is just the thing to don with a smart lingerie gown. It would make a very effective bridesmaid' hat or is suitable for commencement wear. The novel touch in this case is the use of nosegays of flowers, roses and heliotrope to trim the crown.

FASHION'S FRILLS.

Filipino hand embroidery is in favor for fine blouses.

Moire makes a delightful facing for wool eponge wraps.

Hip sashes in self materials are worn with the tennis skirt.

Sand colored linen eponge will be much seen for day frocks.

Plenty of lingerie waists with high collars are being worn.

Picot edged white tulle plaitings appear even on tailored suits.

The colored sash draped round the hips is popular with a great many summer gowns.

For dressy tailored costumes white moire and faille silk are the most fashionable.

Draped coats for afternoon and evening are one great feature of the season's openings.

Spring evening wraps are of heavy charmeuse draped and lined with the same material. Edges of natural colored marabou make a delightful finish.

NEW PILLOWS.

Pretty Designs Suitable For Library or Living Room.

The square pillow no longer enjoys its former popularity, the oblong pillow having usurped its reign.

Lovely designs are displayed, stamped on linen grounds of heavy crash, poncee or burlap. Berries are always effective decorations for the library pillow, so a pillow embroidered with this design should be provided for this room. Using several shades of green silk, work the leaves solid and pad the berries heavily with darning cotton, covering this with silk of a bright scarlet. If preferred red wooden beads may be purchased at the needlework shops, and these can be sewed to the pillow, forming the berries. Pad the stem lengthwise and work over this crosswise with the silk, laying each stitch carefully so that a perfect outline is preserved. If the berries are embroidered outline each one with black.

Pussy willows and butterflies are a pretty combination, and if care is observed when embroidering them to heavily pad them they are lovely.

THE RETURN OF THE FLOUNCED SKIRT IS CLEARLY FORESHADOWED

THIS is a season of fashion novelties. The new double and triple skirts are taking the place of the frock with tunic and foreshadow the revival of flounces. They give opportunity for the use of bordered materials and deep laces and embroideries. Illustrated here is a charming costume of this kind, suitable for a commencement dress or for a bridesmaid's gown. It is of embroidered net made up over messaline and with a sash of satin ribbon, any color preferred being allowable for these.

The thin materials, such as embroidered batiste, voile, crape and mousseline, are frequently made up in these flounced skirts. The return of the double or triple flounce is indeed one of the most conspicuous things in the summer styles. But these flounces are extremely scant. And the lower one generally has even less fullness than the upper one, so as to give the prevailing effect of narrowness at the ankles.

An extremely pretty frock for a young girl has the double flounce of embroidered batiste with scalloped edges. The scallops of the upper flounce are edged with a frill of net about an inch and a half deep. The lower flounce finishes with the plain scallops.

Many of the voiles are embroidered in colors and have the colored scalloped edges. These are made up in the flounced skirts or in plain skirts, with the scallops at the bottom instead of a hem.

Sashes are much in evidence. These may be tied at the side of the back with short ends of even length trimmed with ball fringe. They may hang from a flat bow in the middle of the back, with long, side plaited ends, caught at the bottom by hemstitched bands of the ribbon or the silk.

Chiffon sashes are laid in tiny side plaits and match the gown in shade. Others are of ribbon with tasseled ends. Some small sashes tie in the middle of the front with three inch loops. They have a five inch fringe and hang perfectly straight. Another sash end is shirred with a heading at the high waist line and hangs in straight, loose folds to the bottom of the skirt.

NEW FLOUNCED DRESS.

TRY A PRESS WANT AD

Milady's Mirror

For Summer's Tan.

If your skin becomes sunburned you have no time to lose. You may laugh at the idea of special treatment because you have often been burned and brown without, as you believe, any really harmful results. Such results may not be fully apparent at once, but in a short time small faint lines appear, and the skin assumes a sort of dry and cracked appearance. These lines, although faint at first, if not properly treated become deeper and soon develop into premature wrinkles.

As a soothing application and cure for sunburn buttermilk is most effective. Apply it freely with a soft cloth and rub it will into the face, neck and chest. The hands and arms should receive applications also if they have been burned. Then the parts must be thoroughly saturated with the milk and allowed to dry.

Now put a teaspoonful of borax into a basin of tepid water and carefully and gently wash off the buttermilk. Pat the skin with an old bit of soft linen and then with the finger tips massage or work into the skin very softly some of the lumpy pieces of the milk and allow it to dry thoroughly into the skin. Buttermilk not only bleaches and cleanses the skin but it nourishes and feeds the dry and shriveled parts. After sunburn buttermilk should be applied as soon as possible and allowed to remain on the skin. Soap and water must not be applied while the skin stings or smarts.

To obtain a soft elastic skin the buttermilk treatment must be repeated daily. A disagreeable feature of the milk as a cosmetic is its odor. For this reason it is sometimes best to apply it at night and to use reliable skin food and powder during the day. However, if you are alone and you do not mind the odor then bathe in it all you wish. Because of its efficiency as a bleach and as a food both for the body and skin and because of its commendable cheapness, which is a point well worth considering, it occupies an important position in relation to health and beauty.

Fresh Air Always.

Seize upon every chance to keep out in the open air. If you can do no more, stick your head out of the window as many times a day as you can. Walk instead of ride whenever you can, whether you feel like it or not. Train yourself to it. Keep out of the cars as much as possible; the air in them is not of the purest. On all occasions walk, exercise, play, do anything in the open if it is only to sit in the sun and take a sun bath. Get this one point well fixed in your mind that the greatest tonic given us is the fresh air, whether it be cold or warm, rainy or sunny, clear or murky. It is always healthful and the finest element that we can take into our systems.

Cause of Dandruff.

There are four main causes for the prevalence of dandruff—ill health, worry, pressure of close hats and the use of quantities of false hair. Ill health, especially nervous disorders, are instantly communicated to the scalp. When one feels full of life and energy the hair responds readily to the hurried or careless touch. When ill, hair is stubborn, stringy and generally unruly. Worry is really an affection of the nerves, so that those who indulge in this form of mental folly always pay the price in dull, oily looking coiffures and irritating dandruff.

Improving the Looks.

We owe it to our friends as well as ourselves to look our best at all times, and the girl who can improve her appearance without harming herself should do so. Nothing gives us quite the self confidence as to feel we look well.

Actresses are usually warm hearted, sensible and cheerful. That is because they make the best of themselves in face and form. An old saying is true, "The face is often a reflex of the mind," and in a measure it is no less true that the mind is a reflex of the face.

—The best "bargain" in a furnished room which anybody will find in the city today will be found by a classified ad answerer who acted promptly.

The Little Broadway Sample Shop

Selling ONLY GENUINE and ORIGINAL MODELS, we offer opportunities to discriminating women that cannot be had elsewhere. Frequently the models are imported and bear the original label. Style with ECONOMY is assured.

Suits, Gowns, Dresses and Wraps at about HALF —$10 to $89.

Handsome collections of Summer, Afternoon and Evening Dresses in Lingeries, Linens and Ratines, exquisitely made and finished. $7 to $19.

D. MAXON & CO.
1552 Broadway, at 46th St.
One Flight Up.
New York, N. Y.

HOTELS.

WHEN IN PLAINFIELD, N. J., STOP AT
THE QUEEN CITY HOTEL
All Newly Furnished.
A la Carte Service Unsurpassed.
P. FLOERSCH, Prop.
W. M. FLOERSCH, Mgr.

HOTEL WALDORF
HENRY WINDHAM, Prop.
EAST FRONT STREET.
Gottfried Krueger's Extra Beer on taught. Imported Wines, Liquors, and Cigars. Hotel accommodations, and private Dining Room.

HOTEL SOMERSET
Under New Management.
Newly Painted and Papered throughout. Table Board and Rooms by Day or Week.
W. G. FEASTER, Proprietor.
27 Somerset Street. Tel. 692-L.

HOTEL KENSINGTON
NORTH AVENUE.
UNDER NEW MANAGEMENT.
House Thoroughly Renovated.
147 NORTH AVENUE.
SUNDAY DINNER—FROM 12:30 TO 2 P. M.—50 CENTS.

WEINMAN'S CAFE
GENERAL NEWS TICKER.
Stock quotations Up to the Minute.
'PHONE 1527.

DR. MANDEVILLE
SPECIALIST
565 Broad St., opposite Shubert's Theatre, Newark, N. J.
Twenty years' experience as a specialist in all chronic diseases of MEN AND WOMEN. Catarrh, Nervous Diseases, Diseases of Heart, Kidneys, Stomach, Liver or Bladder, Rheumatism and all Lung Diseases. NOTICE—Office hours, 2 to 4 p. m. and 7 to 8 p. m. also Tuesday and Friday morning 9:30 to 11. Office closed Sundays. ADVICE FREE.
Don't Forget Name, Place and Number.
2 mot-17

WHEN YOU NEED MILK, CREAM, EGGS, SMEARKASE, BUTTER, OR ANYTHING IN THE DAIRY LINE, TELEPHONE TO
The Valley Centre Dairy
212 LEE PLACE.
A. R. PHILLIPS, Owner and Prop.
The finest equipped dairy in the vicinity. I only keep the best quality of everything in my line. If you are dissatisfied with your present service, Phone me at once. My wagons reach all parts of the city. 'Phone 625.
4 5 2 mos

SMALLEY BROS.
147 NORTH AVENUE
Headquarters For All Kinds of
MEATS
Spring Lamb and Broilers a Specialty
LET US SERVE YOU
TELEPHONE 88-A

FOLKES & COX
LADIES AND GENTS TAILORS
SUITS MADE TO ORDER.
Remodeling, dry cleaning, dyeing and pressing. Special attention to monthly contracts for cleaning and pressing. Four suits and one overcoat cleaned and pressed at $1.50 per month. Second hand clothing bought and for sale.
328 Liberty St., corner Fourth.
'Phone 710-J. 3 7 tf

MOVING
Furniture and Pianos by careful, expert men. New van.
Hoagland's Express
Office: 116 West Second Street.

Kindling and Grate Wood.
Prompt deliveries. Orders received at
89 SOMERSET STREET.
JOHN MOBUS.
P. O. Box 320. Telephone 10-F-40

EDUCATIONAL.

OSTEOPATHY
Dr. Kathryn S. Holmes
Has Opened Her Office at
524 PARK AVENUE.
3 6 tf Telephone 796-W

PLAINFIELD WINDOW CLEANING CO
M. MERSTRICH, Prop.
Stores, Offices, Private Residences, New Buildings Cleansed, Scrubbed and Oiled.
Office, 121 Liberty St. Tel. 1945-W.

—Somebody will take the first direct step toward home ownership, today, influenced entirely by one of the real estate ads in the Press. Is it to be You?

GEE! BUT THEY'RE TIGHT WITH THEIR MONEY

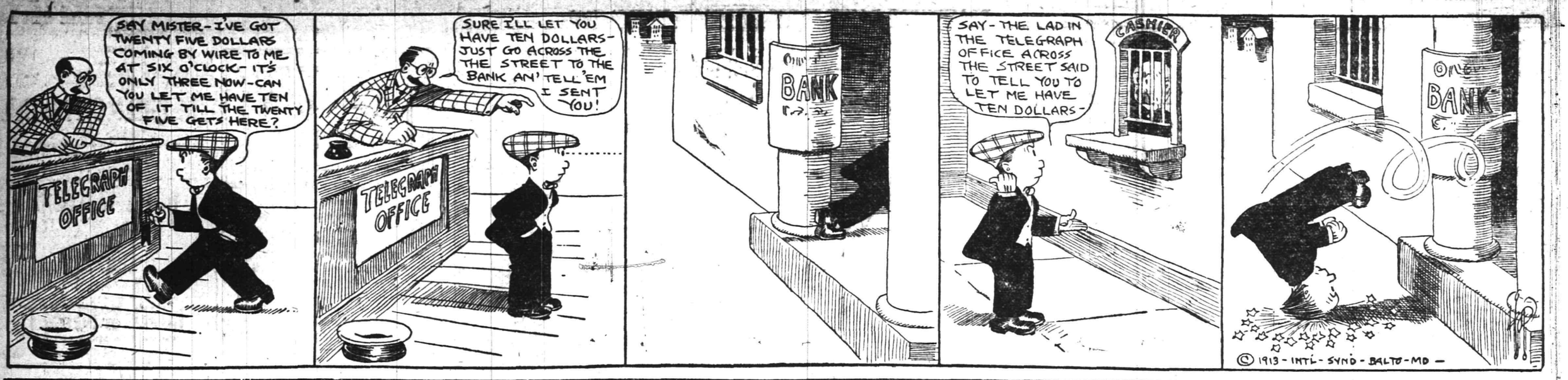

RUNS SCORED IN THE THREE BIG LEAGUES.

	Saturday.	Sunday.	Monday.	Tuesday.	Wednesday.	Thursday.	Friday.	Totals.
NATIONAL.								
New York	1		3					4
Brooklyn			2					2
Philadelphia			10					10
Boston	6		8					14
Pittsburg	1		2					3
Cincinnati	2		9					11
St. Louis			1					1
Chicago			4					4
AMERICAN.								
New York	3	3	8					14
Boston	2	1	10					13
Philadelphia	3	4	3					10
Cleveland	7	2	4					13
Detroit	2	1	9					12
Chicago	6	5	1					12
St. Louis	4	9	6					19
Washington	5	2	1					8
INTERNATIONAL.								
Newark	14	0	2					16
Jersey City	0	7						7
Baltimore	2		8					10
Providence	2		4					6
Buffalo	3		1					4
Montreal	1	3						4
Toronto	3		5					8
Rochester	9	6	10					25

NATIONAL LEAGUE RECORD.

	W.	L.	P. C.
Philadelphia	17	7	.708
Brooklyn	19	9	.679
New York	15	12	.556
Chicago	15	16	.484
St. Louis	14	15	.483
Boston	11	15	.423
Pittsburg	12	18	.400
Cincinnati	9	20	.310

Yesterday's Results.

New York, 3; Pittsburg, 2, (14 innings).

Brooklyn, 2; St. Louis, 1 (11 innings).

Philadelphia, 10; Chicago, 4.

Cincinnati, 9; Boston, 8 (10 innings).

Games Today.

St. Louis at New York.
Pittsburg at Brooklyn.
Cincinnati at Philadelphia.
Chicago at Boston.

AMERICAN LEAGUE RECORD.

	W.	L.	P. C.
Philadelphia	19	8	.704
Cleveland	20	11	.645
Washington	17	10	.630
Chicago	20	13	.606
Boston	13	18	.419
St. Louis	14	20	.412
Detroit	11	21	.344
New York	8	21	.276

Yesterday's Results.

New York, 8; St. Louis, 6.
Detroit, 9; Philadelphia, 3.
Cleveland, 4; Washington, 1.
Boston, 10; Chicago, 1 (8 innings)

Games Today.

New York at St. Louis.
Philadelphia at Detroit.
Boston at Chicago.
Washington at Cleveland.

INTERNATIONAL LEAGUE RECORD.

	W.	L.	P. C.
Buffalo	17	10	.630
Newark	17	13	.567
Baltimore	15	13	.536
Providence	13	13	.500
Rochester	14	15	.483
Toronto	12	14	.462
Montreal	10	14	.417
Jersey City	10	16	.385

Yesterday's Results.

Rochester, 10; Newark, 2.
Baltimore, 8; Toronto, 5.
Providence, 4; Buffalo, 1.
Jersey City at Montreal; rain.

Games Today.

Newark at Buffalo.
Jersey City at Rochester.

MICHIGAN LEAGUE STARTS.

Manistee, Mich., May 20.—This was the opening day of the season for the Michigan State Baseball League, Muskegon playing at Ludington, Traverse City at Boyne City and Cadillac at Manistee. One hundred and twenty games will be played during the season, which will close September 14.

SCHEDULED FOR TONIGHT.

Gunboat Smith vs. Jess Willard, 20 rounds, at San Francisco.

Bud Anderson vs. Joe Mandot, 20 rounds, at Vernon, Cali.

Larry English vs. George Ashe, 10 rounds, at New York city.

Young Driscoll vs. Eddie O'Keefe, 10 rounds, at New York city.

SPORTS OF ALL SORTS

QUERIES, COMMENT AND ANSWERS

Sporting Editor:

Query—On what date do the Plainfield playgrounds open and to whom should I apply for a position as supervisor?—A. M. N.

Answer—The local recreation centers open during the first week in July, probably July 5. Write or apply to Herbert E. Parker, at the Plainfield Y. M. C. A., for the position above mentioned.

Sporting Editor:

Query—Please tell be how to reach Brighton Beach Motordrome and how long it takes to get there?—J. L. C.

Answer—Take the Central from here to New York, and the Hudson tunnel to Hudson Terminal, New York. Then walk over to the Brooklyn Bridge and take a Coney Island express. Leave this at the Brighton Beach station and you will be almost at the entrance of the motordrome. It takes about two and one-half hours with good connections.

Sporting Editor:

Query—A says that the batter gets credit for sacrifice fly only when a runner scores from third base. B says he is also entitled to a sacrifice when a man advances a base after a fly is caught.—F. A. L.

Answer—The batsman does not get credit for a sacrifice fly unless it scores a runner.

"MAC" SAYS

(A glance at the N. P. H. S.-Somerville game.)

By taking Somerville into camp yesterday afternoon, the North Plainfield High School ballists annexed their fifth straight scalp. Another one is due tomorrow according to the boroughites dope, alhtough no definite game has been scheduled as yet.

When Somerville's ebony colored shortstop stepped in front of one of Stahl's fast ones and batted it a distance of twenty feet with the hard part of his skull, it looked as though the visitors would have to ring in a substitute but he rambled to first base after scratching his wool, apparently none the worse for the beaning. On the other hand it seemed to put new life into his playing.

Captain Dunning once more played the outfield, leaving the first station in charge of "Curly" Taylor. Aside from his one muff of Townley's throw to catch a runner in the third, Taylor acquitted himself creditably.

A pitcher is generally looked upon as a star if he holds the opposition in check and does his part of the defensive, but it is something out of the ordinary when he plays the star offensive game and pounds out a trio of hits. Yes, Stahl is his name.

There are times when ball games are made interesting by a little bit of spicyness in the way of wrangles but when the arguments come too close together it has an opposite effect. Somerville displayed some poor sportsmanship at a number of different stages yesterday, especially Captain Kershaw, who wanted to be seen, heard and heeded all at the same time.

It seldom happens that a school nine has a member of the faculty to follow up the field arguments for it but Principal B. J. Phelps started the work yesterday afternoon and he appeared to have finished it for his arguments so overwhelmed those of Kershaw that the latter went to the box and proceeded to fill the bases with walks and bingles.

An exhibition of umpiring such as was evidenced at Hyde Oval yesterday afternoon, is something that is rarely seen in a school boy game. Poth of the officials were deplorably weak in handling out decisions and the Somerville "ump" even went so far as to walk to the plate and confer with the batter before rendering one of his shady ones. Pretty good, huh?

As has been the case in a number of the N. P. H. S. games this spring, the visitor pitching of yesterday found it hard to keep the pellet below the high water mark. The slope of the diamond has caused many twirlers to meet their Waterloo against the boroughites.

Kershaw came to town with a "rep" but he showed little that the Canadians had not already encountered and the N. P. H. S. sluggers really seemed to take a liking to his offerings.

CADORE LOST IN TENTH.

Leon Cadore, who twirled for Plainfield on several different occasions last season, was on the mound for the Buffalo International League team yesterday afternoon when the latter was defeated by the Providence Grays by a score of 4 to 1. The battle went for ten rounds, Cadore weakening in the last frame, allowing two bases on balls and a double, netting the opposition three runs and victory. During the ten innings he allowed but six hits, fanned three and gave seven bases on balls.

COAST ATHLETES START EAST.

San Francisco, Cal., May 21.—The University of California athletes selected to uphold the honors of the blue and gold in the intercollegiate championships at the Harvard Stadium next week started today en route for Boston. The delegation comprises eleven star performers, among them being Carl Shattuck, the world's intercollegiate hammer thrower champion; Fred Allen, the noted broad jumper, and Eddie Beeson, who has a record of 6 feet 5 3-8 inches in the high jump.

N. P. H. S. WILL HAVE GAME.

The baseball game scheduled to be played by the North Plainfield High School ball players at Bernardsville tomorrow afternoon was contested last week instead, thus leaving the boroughites without a booking for tomorrow. Although no game has as yet been carded Manager Spencer is on the trail of several teams and will have an attraction on Hyde Oval tomorrow afternoon.

VAN DEVENTER ON TEAM.

Ludlow VanDeventer, the local tennis player, now playing with the Princeton University team, was one of the winners in the match against Harvard, yesterday afternoon. The Crimson's heretofore unbeaten tennis team went down before the Tigers by a score of 6 to 3. Princeton has yet to encounter its first defeat and are hot on the trail of a collegiate record.

P. H. S. TO MEET KERSHAW.

Plainfield High School baseball players will appear on the Somerville High School diamond tomorrow afternoon in a game with the school boys of that place. This is the same aggregation that was defeated by N. P. H. S. yesterday afternoon, with Kershaw, the heralded twirler, on the mound.

DAILY PRESS SCORECARDS!

A new supply of baseball scorecards has been received at this office and baseball managers and captains can get a supply of the same at any time. The cards are complete for the official scoring rules and afford all of the necessities for keeping records of games.

LEAL JUNIORS WON.

In a game featured by heavy scoring the Leal junior baseball team scored a 17 to 14 defeat over the B. S. S. nine yesterday afternoon, turning the trick for the second time this season.

SOMERVILLE BLEW UP IN THE NINTH ROUND

N. P. H. S. Swatters Then Proceeded to Humiliate Visitors With Six More Runs.

Playing a tight and spicy article of baseball for eight innings and giving the spectators something to keep up an interest during that time, the Somerville High School baseball team took a sudden aerial ascension in the ninth round of the game with N. P. H. S. at Hyde Oval, yesterday afternoon, allowing the boroughites to pull six counters across the pan, making the final score sound like 9 to 0. Little can be obtained from the final score concerning the article of baseball put up during the first eight innings, but from a spectator's point of view the contest was one of intense interest and the final decision swerved in anybody's direction until the Canadians annexed their avalanche of counters in the ninth frame.

Besides holding the Somervillians scoreless during the whole game, Stahl allowed but four scattered hits and contributed three of his team's hits. Kershaw, who occupied the mound for the Somerset county seat aggregation, is one of the veritable variety of pitchers and the least break caused him to soar to limits which in the end spell nothing but passes. N. P. H. S. scored nine hits from his delivery and bunched them in a way that counted for equally as many runs. Taylor, Smalley and Kershaw were close seconds to Stahl in the hit getting, each pounding the pellet for a brace of safeties.

The score:

N. P. H. S.

	R.	H.	PO.	A.	E.
W. Townley, 3b	0	0	3	0	0
Burner, 2b	2	0	5	3	0
C. Townley, ss	1	1	0	5	0
Taylor, 1b	1	2	12	1	1
Smalley, c	1	2	4	2	0
Spencer, rf-cf	2	0	0	2	0
Dunning, lf	1	1	1	0	0
Stahl, p	0	3	0	2	1
Abrams, cf	0	0	1	0	2
Conroy, cf	1	0	1	0	0
Day, rf	0	0	0	0	0
	9	9	27	15	4

SOMERVILLE H. S.

	R.	H.	PO.	A.	E.
Dumont, 3b	0	0	2	0	1
Schomp, c	0	1	7	3	0
Robeson, ss	0	1	0	2	0
McHugh, 1b	0	0	10	0	1
Douglas, lf	0	0	0	0	0
Kershaw, p	0	2	1	2	1
Smith, 2b	0	0	2	3	1
Bobly, cf	0	0	1	0	0
Fields, rf	0	0	1	0	0
Anderson, 2b	0	0	0	0	0
	0	4	24	10	4

Score by innings:

N. P. H. S.	2	0	0	0	0	1	0	6	x	—9
S. H. S.	0	0	0	0	0	0	0	0	0	—0

Summary: Two base hits, Smalley, Taylor, Schomp; earned runs, N. P. H. S. 6; left on bases, N. P. H. S. 8, S. H. S. 7; first base on errors, N. P. H. S. 3, S. H. S. 4; stolen bases, N. P. H. S. 9 (Burner 2, Taylor 2, Spencer 2, C. Townley, Abrams, Dunning), S. H. S. 5 (Robeson 2, Fields, Smith, Schomp); base on balls, off Stahl 1, off Kershaw 6; struck out, by Stahl 4, by Kershaw 7; sacrifice hit, Taylor; wild pitches, Stahl, Kershaw 2; hit by pitcher, by Kershaw 1 (Spencer), by Stahl 1 (Robeson), time of game, 1 hour, 55 minutes, umpires, Messrs. Conover (N. P. H. S.) and VanFleet (Somerville); scorer, Mr. Beckman.

—You may have to read and answer a lot of "help wanted ads" before you find "THE" one—but it's highly worth while!

—For best results advertise in the Daily Press.

FIRST BAPTIST TEAM HAS SIGNED A STAR TWIRLER

Jean McLaughlin, a brother of Warty McLaughlin, the Dunellen mound star, has been signed to pitch for the First Baptist baseball team of the Sunday-school League and as soon as he is eligible to do mound duty he will be used by that nine. Young McLaughlin is a southpaw, with a world of speed and fine assortment of curves. Although he has not done any twirling locally he has worked for several different nines at various times in other sections and is an experienced man. Like the rest of the McLaughlin family, he is powerfully built and makes an imposing appearance as a heaver.

While the new man has been connected with the First Baptist Bible class for some time past, he has not attended regularly and it will be sometime before he is eligible to compete in the league race. Next Saturday afternoon the First Baptist team plays Park Avenue on Probasco field and as both of these teams are conceded to be leaders in the race for the league title a good game is expected.

OBITUARY

UNITED STATES LEAGUE.

Another effort to float a baseball "league" outside of the protection of organized baseball has fizzled out. President William Abbott Whitman, of the United States League, has heaved up the sponge, and the debris will be cleared away very shortly without the aid of a bankruptcy referee.

The league was never really fairly launched. Shoals and rocks, the latter not the right kind (meaning the sort that make bank accounts), were encountered before the league really had its eyes open. It will probably be a long time before another such league attempts to run in opposition to the International League in Newark.

The two games played there were farcical, and the attendance next to nothing. Those behind the project wisely decided to suspend operations before they suffered any severe financial loss. The only plausible way for a new league to make good in Newark will be for the owners to get some big league stars to jump, or again, it might be realized in case of a major league strike. Notice of funeral services hereafter.

LOCAL PLAYERS ARE MAKING GOOD WITH LAWRENCE TEAM

Albie Carlstrom, the Elizabeth boy who formerly played shortstop for the Plainfield baseball team, and who is now playing that position for the Lawrence team of the New England League, is well up among the league hitters, holding a mark of .228. Since he returned to the Lawrence aggregation Carlstrom has been starring both in the field and at the bat and is one of the mainstays of the team. Frank Bruggy, who formerly caught for Bound Brook, is also with the Lawrence team and is hitting at a .272 clip. Lew Ortlieb, the former Plainfield pitcher and the one who was slated to manage Westfield in the Central New Jersey League this season, is another local boy with the Lawrence team and has a mark of .400 for five games to the plate.

Carlstrom's fielding mark is .993 for fourteen games, and Bruggy's is .889. The latter has five stolen bases and Carlstrom has four. Bruggy is credited with six two-baggers and a home run, while Carlstrom has three two-baggers, two three-baggers and a home run.

METROPOLITAN GOLF TITLE.

New York, May 21.—The fifteenth annual tournament for the metropolitan golf championship was opened on the links of the Fox Hills Golf club, on Staten Island, today, with a 36-hole testing round, the first 32 players to qualify for the title competition. The final rounds will be played Saturday and will be followed by the award of the championship trophies.

KLINKERS WILL STOP HERE.

Next Saturday afternoon, Manager William Conger, of the Y. M. C. A. baseball team, will entertain the Somerville Klinkers, who will lineup against his aggregation at that time. This game was originally scheduled to take place at Somerville last Saturday afternoon, but was called off on account of rain.

CHANGE NAME OF POOR FARM TO SPARE FEELINGS OF AGED

New Brunswick, May 20.—The City Poor Farm has a new name and will now be known as New Brunswick Home-stead. Mayor John J. Morrison in his annual message last January recommended that the name be changed to spare the sensibilities of aged persons.

Common Council offered a prize of a barrel of potatoes grown on the farm to the person suggesting the best name. Mayor Morrison, Alderman W. Carey Nicholas and Daniel J. Wray, as judges, passed on the sixty-three names submitted. Miss Mabel A. Hannah won the potatoes.

Among the names suggested are Sunny Shadow, Sunset Lodge, House of Refuge, The Hermitage, New Brunswick Sanitorium and Bide-a-Wee Home.

HEIR MAY GIVE TO CHARITY, BUT WILL CONTEST IS ON

Atlantic City, May 20.—Arthur T. Nichols, a young secretary, made executor and virtually the sole heir to the million-dollar estate of the late Mrs. Jane Fortescue, for last will probated at May's Landing declared that he would devote the better part of the estate to charity. The property was left him to distribute such part of it as he saw fit to benevolent purposes.

The will is to be contested by William Bowler, brother of Mrs. Fortescue, who declared that he is willing to spend $500,000 to gain control of the estate.

The brother, who had quarreled with his sister, was cut off without a penny. Prior to her death, April 20, at the age of seventy-six years, he had made overtures to end a bitter feud of twenty years' standing. Simultaneously with the recording of the will at the county surrogate's office at May's Landing last Saturday Bowler filed a caveat in the Orphans' Court. Undue influence is alleged. Bowler is sixty-five years old.

There is only one **WAY** to do business with and that is the right **WAY**.

Everything we handle is right in price and make.

Tires, Tubes, solid Tires, Greases, Oils and automobile supplies.

E. J. WAY

PLAINFIELD AUTO TIRE CO.

407 WATCHUNG AVE. :-: :-: TEL. 1980

UNION COUNTY COURT OF COMMON PLEAS.

Notice of Hearing Objections to Assessments for Street Improvements in the City of Plainfield.

FREDERIC H. ANDREWS, DANIEL J. COLRAIN and ANDREW J. GAVETT, the Commissioners appointed by the Union County Court of Common Pleas, by order entered on the seventeenth day of January, 1913, to estimate and assess benefits supposed to accrue in the City of Plainfield, under the ordinances on said City Council in and under said ordinances being also a number of supplements and the work and improvements for which such assessments have been made, [illegible] of the sections of the streets in streets and avenues [illegible] are included in said assessment, being as follows, viz:

West Fifth and West Sixth Streets from the macadam on Monroe Avenue to the macadam on Clinton Avenue.

East Sixth Street from the northeasterly curb line of Richmond Street to the line of the proposed macadam on Central Street.

Webster Place from the northerly curb line of Putnam Avenue to the intersection of Berckman Street.

Berckman Street from the intersection of Webster Place to the macadam on East Seventh Street.

Central Street from the macadam on South Avenue to the westerly curb line of Woodland Avenue.

Columbia Avenue from the macadam on Leland Avenue to the northeasterly curb line of Fletcher Street.

Leland Avenue from the macadam on Sturgis Avenue to the southeasterly line of Cushing Road.

Elm Street from the macadam on Spencer Avenue to the macadam on John Street.

Irving Place from the macadam on West Seventh Street to the macadam on West Eighth Street.

Central Avenue from the end of the present macadam to the southerly City line.

East Seventh Street from the macadam on Red Cross Avenue to the macadam on Grant Road.

Lenox Avenue from the macadam on Randolph Road to the northerly curb line of Laramie Road.

Clinton Avenue from the macadam on Randolph Road to the northerly curb line of Laramie Road.

Arlington Avenue from the macadam on Park Avenue to a point 100 feet west of the easterly of Arlington Avenue.

West Third Street from the macadam on Clinton Avenue southwesterly to the City line.

West Third Street from the macadam on Monroe Avenue to the northeasterly curb line of Arlington Avenue.

Arlington Avenue in the southeasterly curb line of West Third Street to the northeasterly curb line of West Fourth Street.

George Street from the macadam on Kenilworth Avenue to the north easterly [illegible]

[illegible] Avenue in the macadam on East Fifth Street to the bridge over [illegible]

[illegible] of said [illegible] for the [illegible] Streets and [illegible] of the City of Plainfield, [illegible] Macadam [illegible] to provide the Necessary [illegible] Collection of [illegible] Bonds approved [illegible] Ordinance for the Improvement of Certain Streets [illegible] streets of the city of Plainfield were Permanent and Durable [illegible] and to provide the [illegible] in Advance of the [illegible] for Bonds [illegible] week ending [illegible] 1913, [illegible] Surveyor [illegible] lots or parcels [illegible] respectively the [illegible] whole work upon [illegible] said streets or avenues [illegible] under the aforesaid [illegible] the portions assessed [illegible] large and the names [illegible] of the owners of the said lots or parcels of land and [illegible] the amount of the assessment [illegible] for each or such [illegible] of land and real estate [illegible] and the excess thereof [illegible] the City and the other matters required to be [illegible] and maps [illegible] open [illegible] Office in the City [illegible] notice is hereby given [illegible] any objections [illegible] such assessments [illegible] parties may be heard [illegible] publication of this [illegible]

May 20, 1913.

JAMES C. CALVERT,
Union County Court of [illegible]

JAMES C. CALVERT, Clerk.
5-20-5t

IN CHANCERY OF NEW JERSEY.

[illegible] HEFFIELD HEFFIELD
By virtue of an order of the Court of Chancery of New Jersey made on the [illegible] day of [illegible] in a certain cause wherein [illegible] is petitioner, and [illegible] are defendants, I am required to sell and dispose of at public vendue or outcry, [illegible] petitioner's petition on or before the [illegible] Day of [illegible] next, or an default thereof such [illegible] will be taken against [illegible] Chancellor shall think equitable and just.

The object of said suit is to obtain a decree of divorce dissolving the marriage between [illegible] and the said petitioner.

Dated this Eighteenth Day of May, A. D. Nineteen Hundred and Thirteen.

REID & HEFFIELD,
Solicitors of Petitioner.
P. O. Address: No. 203 Park Ave., Plainfield, New Jersey.
5-20-5-tu

Store Closes Saturday at 9 P. M. Other Days 6 P. M.

HAHNE & Co.

NEWARK'S STORE BEAUTIFUL
Broad, New and Halsey Streets.

IMPORTERS RETAILERS

WE GIVE AND REDEEM SURETY COUPONS

WINDING UP THE SALE OF
BOYS' WASH SUITS
Selling Suits Worth $1.50 to $4, at 95c

This will be your last chance to get these pretty little wash suits for boys of two to ten years, and we are going to make it particularly interesting by cutting the price on the remaining suits from the special figure quoted a week ago ($1.29), to.....95c

Russian, Sailor, Eton and French Models, made of **Duck, Repp, Galatea, Madras, Chambray and Linen**, in all pretty shades and white; neatly trimmed; suits that are sold regularly at $1.50 to $4; bought so cheaply for $1.29; but now for a final whack making them 95c

ART GLASS DOMES
Choice of Gas or Electric

Tomorrow you can buy handsome bent glass domes, 22 inches in diameter, with eight panels in body and eight in crown; choice of amber and green or amber and red, with bead fringe to match; you may have one electric or gas light, Wednesday or Thursday, at only $4.98

8-Panel Domes with fancy metal work and new combination fringe; choice of gas or electric; for two days at only.....$9.25

Fifty Designs in Art and Leaded Glass Domes, all special priced Wednesday and Thursday.

Housefurnishing Specials
Bargains for the Entire Week

The great Hahne & Co. Basement, ever famous for its unusual doings, comes forward this week with a galaxy of bargain in everyday needs for city, town and country homes; homekeepers generally will find it profitable to participate in this week's sale.

Cutting Tables—of hard wood; legs with iron braces; nicely varnished; has yard measure; regularly 98c; special at 89c

Curtain Stretchers—made by the Chicago Curtain Stretcher Co.; 12 ft. x 6 ft.; regular 98c; special at 85c

Ironing Boards—folding kind; good wide strong boards; will stand anywhere; fold up in small space; regularly $1.19; special at.....98c

Washing Machines—The Surety Majestic Washer—the simplest and easiest running hand-power machine on the market; regularly $6.89; special at $6.25

Clothes Wringers—The Surety; solid rubber rollers vulcanized to the shaft; every part of the machine guaranteed for one year; regularly $3.25; special at $2.75

Oil Cooking Stoves—The Perfection; use less oil than any other on the market; noted for their quick cooking; give universal satisfaction—
2-burner size, regularly $7.49; spec. at $6.25.
3-burner size, regularly $9.98; spec. at $8.25.
See demonstration in our Basement.

Iron Heaters—square gas or oil stove iron heaters; will hold four ordinary size irons; regularly 29c; special at.....25c

Alcohol Stoves—wickless alcohol stoves for warming a small quantity of water quickly; regularly 15c; special at.....5c

Bread Boxes—square japanned brown bread boxes; size 17½ inches long, 12 inches deep and 11½ inches high; reg. 69c; special at.....49c

Ironing Boards—plain 4-ft. ironing boards; regularly 65c; to be closed out at.....39c

Screen Doors—walnut stained screen doors; 1⅛-in. thick frames, covered with best quality 12-mesh screen wire cloth; all regular sizes in stock; regular 98c; special at.....89c

Natural Finished Screen Doors—regularly $1.49; special at $1.25

Window Frames—Make your own frames to fit your windows; we carry the wainut stained knock-down frames, all ready to put together; 36 inches wide; 42 inches high; complete with side runners, wire molding, brackets and lift without wire; regularly 29c; special at.....25c

Wire Netting—Black screen wire cloth, 12-mesh; width 24 to 48 inches; priced, per square foot 1¾c

Garbage Cans—Heavy galvanized iron garbage cans; bail handle, deep rim, sanitary covers—
Regularly 47c 95c $1.10
Special 29c 79c 98c

Wizard Triangle Polish Mop; gets in the corners; indestructible; picks up all dust and dirt and imparts a high lasting polish to all varnished or painted surfaces, linoleum or oilcloth; holds the dust until shaken; price $1.50
See demonstration in our Basement.

Ash Cans—Heavy galvanized covered ash cans; household size; iron rim top and bottom; regularly $1.29; special at.....98c

Ash Cans—Heavy galvanized iron open ash cans; iron side strips; reg. $1.39; spec.....98c

Gas Plates—2-burner black iron gas plates; brass faucets; size of top plate 19 inches, 4 inches long, 9½ inches wide; reg. $1.39; special at..98c

Gas Ovens—Square sheet steel gas or oil stove ovens; two shelves; size of oven 10½ inches wide, 10½ inches deep, 10 inches high; regularly $1.13; special at 98c

Oil Heaters—Surety Oil Heaters; being closed out; size 23 inches high; full size wick; just 18 of them left; regularly $2.65; special at.....98c

Bath Seats—Oak bath seats; rubber protected hangers; for enamel or porcelain tubs; regularly $1.25; special at 89c

Garden Spades—Solid steel garden spades; D handle, socket and blade in one piece; extra strong; regular 69c; special 53c

Edging Irons—Turf edgers; long handle; solid steel half-moon cutter; regular 59c; special..43c

Lawn Sprinklers—The Hero Lawn Sprinkler, round brass fountain spray; regularly 59c; special at 43c

Garden Trowels—solid steel; riveted; regularly 10c; special at.....7c

Garden Forks—garden hand forks regularly 10c; special at 8c

Force Cups—keep your sink and waste water pipes clean—the "little plumbers' force cup" will do the work—
Regularly 39c 45c 59c
Special 33c 35c 49c

Hammock Hooks—heavy galvanized iron plate with four screw holes; extra strong; special each 4c

Cut Nails—closing out all cut nails, 4-D up to 10-D; 7 lbs 25c

Feather Dusters—ostrich feather dusters, No. 9; full count feathers; regularly 33c; special..27c

Clothes Baskets—imported willow clothes baskets, good and strong; smooth finish; regularly 69c; special at 63c

Letter Boxes—japanned iron; extra large, regularly 59c; special at.....39c

Stoop Seats—round Japan rush stoop or porch seats; each 5c

Moth Flake—double strength tar flake; the imported kind; regularly 4c the lb; 3 lbs for..10c

Tar Paper—Tarine Moth Sheets; 40x48 inch; double strength for lining trunks and closets; regularly 48c a dozen; special.....43c

Casseroles—nickel-plated on solid brass frames with brown and white earthenwear insets:
Round 7-inch, regularly $1.98, at $1.55.
Round 8-inch, regularly $2.98, at $1.98.
Oval 8-inch, regularly $3.25, at $2.49.

Hahne & Co. **Newark, N. J.**

FEAR "PINK BOLL WORM."

Washington, D. C., May 20.—A quarantine against cotton-seed importations from Egypt and India may be established as a result of a conference held at the Department of Agriculture today on the subject of the threatened invasion of the "pink boll worm." This dangerous enemy of cotton is now widely distributed in Egypt and Indian and it is feared that the pest might be introduced into the United States. The danger is not regarded as very great, however as the importations of cotton-seed from the countries named are very small.

CAROLINA'S INDEPENDENCE.

Charlotte, N. C., May 20.—The customary holiday was observed throughout North Carolina today in celebration of the anniversary of the signing of the Mecklenburg declaration of independence, a document said to have been promulgated here on May 20, 1775, nearly a year in advance of the declaration made by the representatives of the thirteen colonies at Philadelphia.

SHOOTING CASES SETTLED.

New Brunswick, May 20.—Suits instituted by Joseph Paulow and John Logosh against the American Smelting and Refining Company for damages as a sequel to their being shot during a strike at the defendant company's plant a year ago, have been settled, Paulow getting $1,000 and Logosh $500. The plaintiffs allege they were on public property at the time of the shooting and were sitting under a tree when hit. They were hit by shots when a volley was fired to scatter the strikers. The bullet which hit Paulow upon the leg had gone through another man's neck killing him.

BISHOP OF CORPUS CHRISTI.

Hoboken, May 20.—Rev. Paul Nussbaum was consecrated bishop of the new Catholic diocese of Corpus Christi, Texas, in St. Michael's church in West Hoboken today. The ceremony was attended by many visiting prelates and priests. The new bishop has been prominently engaged in the missionary work of the Passionist Fathers and was formerly assistant rector of St. Mary's monastery at Dunkirk, N. Y.

YESTERDAY'S WEATHER.

Maximum temperature	79
Minimum temperature	46
Mean temperature	59
Normal temperature	63
8 a. m. temperature	58
8 p. m. temperature	57

MENOCAL BECOMES CUBA'S PRESIDENT

Conservative Takes Office as Second Chief Executive, Succeeding Gomez.

Havana, May 20.—Gen. Mario Menocal was inaugurated second president of the Cuban republic shortly after noon today, succeeding Jose Miguel Gomez, who has been at the head of the government since the American control of the insular affairs came to an end on January 28, 1909. The new president received his education in the United States and is regarded as a warm friend of the great American republic. In his program he promises to cultivate closer relations with the United States, and to seek agricultural and industrial development.

The popularity of the new executive was attested by the enthusiastic demonstrations attending his induction into office and the great crowds that witnessed all of the features of the inauguration program. The taking of the oath of office was preceded by a parade of regular troops, civil organizations and the rural guard. The chief justice of the Supreme Court administered the oath of office to President Menocal on the balcony of the palace, in view of the thousands of spectators who filled the Plaza de Armas. The retiring president and his successor were surrounded by the dignitaries of state, the members of congress and the diplomatic corps in brilliant uniforms. After the induction of the president Senor Enrique Jose Varona was sworn in as vice president of the republic.

Gen. Menocal goes into power as the leader of the Conservative party, and as a result of the decisive choice of the Cuban people in the elections of last fall. The retiring administration was controlled by the Liberals. In the new senate the Conservatives have a strength of thirteen members against an apposition of eleven. In the lower house there are now forty-three Liberals and forty-eight who are listed as Conservatives. Five of the latter, however, are Liberal "mugwumps" and they will hold the balance of power.

President Menocal is a man of high ideals and enjoys the respect of all classes of the Cuban people. He is a civil engineer, an agriculturist and business expert, in addition to being a soldier. His uncle, Anisette Menocal, was an American citizen, a commander and engineer in the United States navy. It was under his direction that young Menocal was educated. Since his thirteenth year most of his time has been spent in the United States. He graduated from Maryland Agriculural College in 1884 and from Cornell University four years later.

Equipped with a splendid education and with a perfect knowledge of both English and Spanish, Gen. Menocal's success dates from his first work after leaving Cornell. His first engineering work was done in Nicaragua on the survey for an interoceanic canal. Before sailing from New York on this trip he had to sign a release to the company for any responsibility for returning his body to the United States in case of death. The company would agree, however, to return the body on payment of $150, to be deducted from the salary of the employe in rather large installments. Young Menocal decided that such posthums luxuries were not for struggling engineers, so he signed the release.

It was in Nicaragua, where he spent two years, that Gen. Menocal acquired the intimate knowledge of yellow fever and other tropical diseases that caused him to become one of the most active agents in the cleaning up of Havana during the American occupation.

In 1892 Gen. Menocal returned to Cuba. At that time he laid before the Spanish city authorities a plan for cleaning up the city in the interest of the public health. No attention was paid to the recommendations.

The military career of Gen. Menocal dates from June 5, 1895, when he entered the revolutionary army as a private. Hs education and his engineering ability made his promotion rapid. Moreover he met the difficulties of a hard campaign with the same courage that he faced yellow fever in Nicaragua. His command in Camaguay and Oriente provinces cleared that territory of the Spaniards. His storming of the fortified town of Las Tunas was one of the brilliant feats of the campaign.

As inspector general of public works under the American administration Gen. Menocal was an important factor in the cleaning up of Havana. Gen. Menocal left his position as inspector general to take charge of the interests of the Cuban-American Sugar Company at Chaparra. During the time that this great hacienda has been under Gen. Menocal's supervision it has become the best known sugar property in the world. The production there in 1910 of 540,000 bags of sugar stands as a record from a single estate.

Mrs. Percy Culver is dangerously ill at her home on Somerset street.

Mrs. Clive W. Montford, of Park avenue, has returned from an extended visit to her home in Oneonta, N. Y.

Mr. and Mrs. W. C. Smith, Sr., of Grandview ave., have returned from Camden, where they have been attending the encampment of the G. A. R. and W. R. C.

Flemington.

Rev. M. N. Kalemjian, pastor of the Three Bridges Reformed church, made an address at the Neshanic Reformed church Sunday morning.

George M. LaMonte, State commissioner of banking and insurance, will make the address before the Presbyterian Brotherhood in the chapel Thursday night on "Our State Institutions."

Former Freeholder John E. Barber, of Delaware Township, was a visitor here Saturday.

The children's choir sang at the regular services in the Methodist church Sunday night.

Surrogate and Mrs. George H. Bloom have been entertaining Miss Mary E. Hindley, of St. Francis' Hospital, Trenton.

Theodore Emery, of Three Bridges, spent Saturday in Flemington.

German Valley.

Daniel Fleming, of German Valley, is serving as a juryman at Morristown this week.

Mrs. Horace Todd, of Caldwell, has been visiting her mother, Mrs Amanda Swartz, in German Valley.

Robert and Charles Curtis, of London, England, are at the home of Mr. and Mrs. A. Joseph Appleby, who live near Chester.

The trial last Thursday of William T. Swackhamer against Irving Buchanan, of German Valley, for work done by the former on the latter's automobile was decided in favor of Mr. Swackhamer.

Mrs. William Emmons, of Orange, is visiting Mr. and Mrs. James G. Case, in Chester.

Mrs. Stephen Hoffman, of Chester, is still ill with rheumatism.

The members of the Methodist Sunday-school of Chester will hold a strawberry and ice cream festival on Abel's lawn, in Chester, on May 29.

Miss Helen E. Beecher, of Newark, is spending a week with Miss Olive M. Searles, at "Robinhurst," Chester. Miss Beecher and Miss Searles were schoolmates in Centenary Collegiate Institute, Hasketts-town.

The Chester Cornet Band will give a free concert on the public square, Chester, on the evening of May 30, and a dance in Day's Music Hall the same night.

Erastus W. Sutton, of Lebanon, superintendent of the Lebanon Telephone Company, spent last Saturday in Chester.

A number of new 'phones are being installed in the village.

Miss Margaret Howell, of Paterson, has been visiting her parents, Mr. and Mrs. George W. Howell, in Chester.

North Branch.

Miss Helen Jelliffee will entertain the Young Ladies' Mission Circle of the Reformed Church at her home at North Branch Depot next Monday afternoon.

Mrs. D. F. Hadley, of New York, is the guest of the Misses Morrison at their home at Neshanic for a few days.

Mrs. Esther Carkhuff, of Three Bridges, is visiting her sister, Mrs. William T. Hageman, at Readington for a week.

Under the auspices of the Christian Endeavor Society of the Reformed church at Readington an ice cream and strawberry festival will be held on the church grounds of that place June 18.

Mrs. Catherine Thatcher, of Somerville, is the guest for a week of her sister, Mrs. John Vroom, at Readington.

The sum of $50 was realized by the members of the Methodist church at Neshanic Station as the result of the May supper.

Mr. and Mrs. Jay Van Arsdale, of Plainfield, are visiting Mrs. Van Arsdale's parents, Mr. and Mrs. J. P. Hall, of South Branch.

Mr. and Mrs. Henry Irving Dodge of New York city, have been the guests of Mr. and Mrs. Charles S. Phillips, at Pine terrace, South Branch, for a few days. Mr. Dodge is a grandnephew of Washington Irving and a novelist.

Miss Mary Williamson, of Neshanic, has gone to Newark, where she will visit Mr. and Mrs. Frederick Smith.

Miss Mary Herder, of Somerville, is visiting Mr. and Mrs. J. Bardford Opie at Neshanic Station for a week.

Mr. and Mrs. J. Spencer Dilts, of Three Bridges, have gone to Cranbury to visit their daughter, Mrs. William Clayton.

Miss Ida J. Hann returned yesterday to Three Bridges from a week-end visit in Lambertville.

Mrs. William Stryker, of New York city, is visiting her mother, Mrs. Belle Van Fleet, at South Branch.

Miss Mary Stryker has been the guest of Miss Marion Van Fleet at South Branch for a few days.

Mrs. Charles W. Bowman and son, of South Branch, are home from Brooklyn.

—Read Press want ads.

—Make the classified ad columns your source of "opportunity news" for a time—and you'll soon be wondering why you had to wait for someone to advise and urge you to do it!

Somerville.

The Parish Aid Society of St. John's church has elected the following officers: President, Mrs. H. K. Easton; vice president, Mrs. George A. Thomson; treasurer, Mrs. Francis Vander Veer.

Mrs. John B. Osbourn recently entertained the Amusement Club at her home in Meddagh street.

Mrs. Alfred Renskarpf has issued invitations to a five hundred party to be given at the Country Club next Thursday.

Prosecutor F. A. Pope has returned from Florida.

Peter Myers, of New York, is visiting his parents, Mr. and Mrs. E. A. Myers, in Raritan.

A. J. Chamberlin has been visiting his parents at Dedham, Mass.

The funeral of John Van Zandt, a former New York policeman, was held from his late home in West Main street, Sunday.

Miss G. Lyda Sperling, after a visit to her sister, Mrs. Charles Van Middlesworth, at Middlebush, has gone to Northover Camp, where she will spend the summer.

Frederick Bladdon and William Haywood, of Middlebush, have gone to Thousand Islands for the summer.

High Bridge-Califon.

Mrs. Edgar Ribbons, of Jutland was a week-end visitor to her sister-in-law, Mrs. Jackson E. Ott, at Spring Valley.

A meeting of the Lebanon Township Board of Education will be held today.

Mrs. Edward B. Emery, of High Bridge, has returned from Clinton.

To convey members of the several lodges of Red Men a special train, stopping at all stations, will be run to Dover, May 29, where a meeting and banquet of the Dover lodge will be held.

Miss May Miller, of Morris Plains, was a week-end guest of Mr. and Mrs. Elias Blaine, Church street, Califon.

Mrs. Roy Hoffman, of Califon, is visiting her parents, Mr. and Mrs. George Apgar, near Middle Valley.

Under the will of Miss Rachel Waters, of Pleasant Grove, who was ninety-seven years old, John W. Beaty, of Califon, is made executor and the following bequests are made: Four hundred dollars to the Pleasant Grove Presbyterian church, $100 to the Pleasant Grove Union cemetery, $200 to William Lindabury. The remainder of the estate is divided in five equal parts between the children of her sisters and brothers, Mrs. Sarah Rinehart, Mrs. Margaret Hockenbury, Mrs. Mary Jane Hildebrant, Foster Waters and Peter Waters.

FACULTY ORDERS CHANGES IN COURSES AT PRINCETON

Princeton, May 20.—Changes are being made in the upper class courses in chemistry at Princeton by the university faculty, following a discussion concerning their efficiency. Professor Frederick Neher, of the department, has announced revisions which are aimed primarily to accommodate the students listed in the biological department.

A committee has been appointed by the faculty to revise the entire system of courses in the civil engineering department. For some time the shifting around of the curriculum in this department has been considered.

It has also been reported that the curricula will be remodeled soon at Princeton to the extent of having an "honor series" in each department similar to that which exists now in the classical humanities department. By this means a student will be enabled to take more studies in the department which he has elected and will also be eligible for honors on the basis of the work he does in these particular studies.

SHIFT GRADUATION SCENE BECAUSE OF PRIEST'S PLEA

Point Pleasant, May 20.—A protest made by Rev. Father Berard against holding the commencement ceremonies of the Point Pleasant High School in a Protestant church has caused a change in the plans of the local Board of Education.

It was decided a few weeks ago to hold the exercises in the First Presbyterian church, owing to what some members of the board considered the unsuitability of Arnold Hall for such an occasion. Father Berard, who is the rector of St. Peter's church, at a special meeting called subsequently, protested against the board's action.

Father Berard stated that it was mandatory for him to protest against any Catholics participating in any services of any nature within a Protestant edifice. The exercises will be held in Arnold Hall. The class this year has been named the "hoodoo class." There are thirteen who receive their diplomas on Friday night, June 13, 1913.

Miss Abbie Van Cleef, of West End avenue, has returned from Jersey City, where she visited relatives for the past six weeks.

—Advertise in the Daily Press.

AN ORDINANCE

FOR THE ASSESSMENT OF TAXES FOR THE YEAR 1913.

The Inhabitants of the City of Plainfield, by their Common Council, do enact as follows:

Section 1. That pursuant to the statutes and ordinances and resolutions in such cases made and provided and certifications thereunder there shall be assessed and raised by tax for the year Nineteen Hundred and thirteen for the general purposes of said City, exclusive of school, library, poor, fire and State and County taxes, the sum of Nine-ty-Six Thousand Dollars.....$96,000

(This sum includes the sum of Fifty Thousand ($50,000) Dollars to be raised by general tax for Street Improvement. And the sum of Eight Thousand ($8,000) Dollars, being the amount assessed against the City for its proportion of the benefits for permanent street pavements. And the sum of Three Thousand Five Hundred ($3,500) Dollars for the purpose of supporting and maintaining such indigent patients as may be sent to Muhlenberg Hospital by order of the Common Council, pursuant to Chapter 265, P. L. 1911. And the sum of Three Hundred ($300) Dollars for a Free Dental Clinic, pursuant to Chapter 79, Laws of 1911.)

The sum of One Thousand Three Hundred and Fifty ($1,350) Dollars for interest to fall due during said year on Street Improvement Bonds dated September 1, 1907 1,350

The sum of Four Thousand ($4,000) Dollars for interest to fall due during said year on Street Improvement Bonds 4,000

The sum of Nine Hundred and Ninety ($990) Dollars for interest to fall due during said year on Police Station House Bonds dated July 1, 1908 990

The sum of One Thousand ($1,000) Dollars for principal of said Police Station House Bonds maturing during said year 1,000

For payment of bonds due in Nineteen Hundred and Thirteen, issued for the payment of expense of permanent brick pavement, Five Hundred Dollars 500

For the expense of said year for lighting the public streets and places in said City, as ascertained and determined by resolution of the Common Council and certified to the Assessors of said City, the sum of Eighteen Thousand Dollars. 18,000

For the principal on such Sewer Bonds (except obligations payable out of the assessments and temporary obligations) as may mature during the ensuing fiscal year, under and by virtue of the Act of the Legislature entitled, "An Act to Provide for drainage and sewerage in cities of this State," approved April 7, 1890, and the several amendments thereof and supplements thereto, and proceedings had and taken thereunder in said city, the sum of Six Thousand Dollars. 6,000

For interest on obligations of the City issued under the last mentioned Acts, the sum of Twelve Thousand, Five Hundred Dollars 12,500

For the support of the City Poor, the sum of Seven Thousand, Five Hundred Dollars 7,500

For the maintenance of the Public Library and Reading Room, the sum of Ten Thousand Dollars ... 10,000

For the maintenance of a Fire Department, to be under the control and government of said city, the sum of Fifty Thousand ($50,000) Dollars 50,000

For interest for said year on $15,000 Fire House Bonds, the sum of Six Hundred and Seventy-Five Dollars 675

For sinking fund to retire the principal of said $15,000 Fire House Bonds at maturity, the sum of One Thousand, Three Hundred Dollars 1,300

For Interest on School Bonds authorized under City ordinances or resolutions of the Common Council, to fall due during said year, the sum of Eighteen Thousand, Three Hundred and Seventy Dollars ... 18,370

And for principal of said School Bonds to mature during said year, the sum of Six Thousand Dollars. 6,000

For Sinking Funds for the retirement at maturity of school bonds aggregating $150,000 authorized by resolutions of the Common Council adopted June 1st, 1908, and November 1st, 1909, the sum of One Thousand, Nine Hundred and Twenty-Five Dollars 1,925

For the amount needed for the current year for the purposes specified in Section 5 of the Act of the Legislature entitled "An Act to provide for the planting of shade trees on the highways of the municipalities of this State," approved March 28, 1893, and Acts amendatory thereof and supplemental thereto, as certified by the Shade Tree Commissioners of the City of Plainfield to the Assessors of said City, the sum of Two Thousand Dollars 2,000

For the care, custody, policing and maintenance of Playgrounds and recreation places and for the expenses of the Board of Playground Commissioners, pursuant to Chapter 117 of the Laws of 1907, and amendments thereof and supplements thereto, the sum of One Thousand, Five Hundred Dollars. 1,500

Adopted by the Common Council, May 12, 1913; approved by the Mayor, May 12, 1913.

PERCY H. STEWART, Mayor.
Attest: J. T. MacMURRAY, City Clerk.
5-13 2-tu

PROPOSALS FOR ROAD WORK.

Sealed proposals will be received by the Committee on County Roads of the Board of Chosen Freeholders of the County of Union, at the Court House, Elizabeth, N. J., at 3 p. m., on Tuesday, May 27, 1913, for the following described work:

The improvement of Morris Avenue, East Section, from Stuyvesant Avenue, in the Township of Union to a point near Battle Hill Avenue, in the Township of Springfield.

The quantities of the work are as follows:
10,568 Lin. ft. of Roadway, scarified, etc.
1,288 tons Crushed Stone.
21,737 square yards hard surface pavement.
1 Culvert at Station 77x08.
1 Culvert at Station 96 with pipe at river.

Plans, cross-sections and specifications for this work may be examined at the office of the State Commissioner of Public Roads, Trenton, N. J., also at the office of the County Engineer of Union County, 120 Broad Street, Elizabeth, N. J.

Each bidder must accompany his bid with a certified check, payable to the County Collector for $1,000, as a guarantee that if said work be awarded to him, he will enter into a contract with said Board for the same, according to law.

The right is reserved by the County of Union to reject any or all bids, as may be deemed best for Public Interests.

JACOB L. BAUER, County Engineer.
5-9, 10, 13, 16, 20, 23, 26

PROPOSALS FOR ROAD WORK.

Sealed proposals will be received by the Committee on County Roads of the Board of Chosen Freeholders of the County of Union, at the Court House, Elizabeth, N. J., at 3 p. m., on Tuesday, May 27, 1913, for the following described work:

The improvement of Morris Avenue, West Section, in the Township of Springfield, from a point near Keeler Street to a point near Millburn Avenue.

The quantities of the work are as follows:
4,115 Lin. ft. of Roadway, scarified, etc.
483 tons of Crushed Stone.
8,279 square yards hard surface pavement.
2 new basins, etc., at Station 2x53.
1 pipe gutter entrance altered at Station 15x20.

Plans, cross-sections and specifications for this work may be examined at the office of the State Commissioner of Public Roads, Trenton, N. J., also at the office of the County Engineer of Union County, 120 Broad Street, Elizabeth, N. J.

Each bidder must accompany his bid with a certified check, payable to the County Collector for $1,000, as a guarantee that if said work be awarded to him, he will enter into a contract with said Board for the same, according to law.

The right is reserved by the County of Union to reject any or all bids, as may be deemed best for Public Interests.

JACOB L. BAUER, County Engineer.
5-9, 10, 13, 16, 20, 23, 26

Over 73 Million Dollars

is the amount The Prudedtial now has Invested in Real Estate Bonds and Mortgages, divided as follows:

Farm Loans, over . . . 49 Million Dollars

City Loans, over . . . 24 Million Dollars

The increase in this line of Investment in 1912 was over 16 Million Dollars.

Founded by JOHN F. DRYDEN — THE PRUDENTIAL HAS THE STRENGTH OF GIBRALTAR — Pioneer of Industrial Insurance in America

The Prudential

FORREST F. DRYDEN, President.

Resources $5,000,000.00.

THE THRIFT HABIT

is a plan whereby, in setting aside a portion of the assured income of the present, a defence is created against the uncertainty of the future.

To encourage this habit, The Plainfield Trust Company conducts a Special Department in which

FOUR PER CENT INTEREST

is paid on any amount from $5.00 up, without limit. Deposits received before the fourth of any month draw interest from the first.

THE PLAINFIELD TRUST COMPANY

"The Bank that pays 4%."

BOYNTON BEACH

OPENS MAY 24

DANCING

Tuesday, Thursday & Saturday Evenings

CAVALLO'S ORCHESTRA

All New Attractions, Restaurant and Ice Cream Parlor

GRAND OPENING MAY 30

OLD HICKORY

(Hand Made)

PORCH & LAWN FURNITURE

The season is here when you are looking for outdoor FURNITURE and the famous "OLD HICKORY" is the most complete and up-to-date line of PORCH AND LAWN CHAIRS, ROCKERS and TABLES in use today. Very strongly made, in the Natural Bark finish, they are built for comfort and it is the only FURNITURE in use that will stand the strenuous use outdoor Chairs and Rockers receive and not be disfigured. We are showing it in our window this week.

CEDAR CHESTS FROM OLD VIRGINIA.

They are built in a factory equipped expressly for this purpose. Made of MOUNTAIN GROWN CEDAR and beautifully finished they will protect your clothing from the ravages of the moth.

We are offering the samples at reduced prices this week.

$18.50 CEDAR CHESTS	$16.00
$17.50 CEDAR CHESTS	$15.00
$15.50 CEDAR CHESTS	$13.00
$13.50 CEDAR CHESTS	$11.00

Size 44 in. long, 21 in. wide, 22 in. deep.

POWLISON & JONES

149-151 E. Front St. Plainfield, N. J.

TRY A PRESS WANT AD

AMUSEMENTS.

PROCTOR'S

THE HOME THEATRE
MOTION PICTURES
VAUDEVILLE
DAILY, MATINEE AND NIGHT
AT 2 P. M., 7 P. M., 9 P. M.
NEW COMPANIES
MONDAY AND THURSDAY
TODAY'S VAUDEVILLE

DeWar's Comedy Circus, A Bucking Mule, Revolving Table; Billy & Edith Adams, Singers; Murphy & Coleman, Comedy Musicians; Helen Primrose, Comedienne; Gilson & Tolon, Singers & Dancers, and Photo Plays.

We have a special cut glass department where you will find an assortment large enough to assure you of a satisfactory selection for that wedding or anniversary gift. And certainly nothing would prove more acceptable. Why not come in and look over our stock? It is worth your while, whether you buy or not.

CARL SILBERT

JEWELER & OPTICIAN
255 W. FRONT ST.
LOOK FOR THE WHITE STREET CLOCK

New Jersey Central

TRAINS LEAVE PLAINFIELD.

For New York—2.10, 3.41, 5.41, 5.36, 5.57 (4.27, 6.55, 7.22, 7.26, 7.44, 7.41, 7.58 (8.12, 8.30, 8.36, 8.43, 9.29, 9.53, 10.20, 11.20 (1.52 a. m., 12.28, 12.58, 1.44, 2.29, 2.55 (3.22, 3.48, 4.12, 4.36, 5.39, 6.18, 6.40, 7.41 (8.27, 9.27, 9.50, 10.15, 10.36, 11.28 p. m. Sunday—2.10, 3.41, 5.41, 7.23, 7.58, 8.52 (9.34, 9.42, 10.37, 11.52 a. m., 12.33, 12.58 (1.28, 2.09, 2.39, 2.55, 3.17, 4.29, 5.34, 6.57, (7.14, 8.13, 8.27, 8.35, 9.42, 10.28, 10.36 p. m.

For Newark—5.36, 6.27, (x6.05 through train to Newark), 7.41, 8.36, 9.29, 10.20 (1.20 a. m., 12.28, 1.44, 2.39, 2.55 (4.12, 4.36, 5.39, 6.18, 7.41, 8.27, 9.20, 10.36 p. m. Sunday—7.23, 8.52, 9.34, 10.37 a. m., (12.58, 1.28, 2.57, 3.17, 4.29, 5.34, 7.14, 8.13 (8.35, 9.42, 10.36 p. m.

For Easton, Bethlehem, Allentown and Mauch Chunk—5.18, *5.17, 9.47, 11.19 a. m., 2.09, xx5.43, (6.28 p. m., Easton only). Sunday—5.45, 10.24 a. m., 1.58 (x5.43, 7.05 p. m.

For Wilkesbarre and Scranton—5.18 (9.47 a. m., 5.43 p. m. Sunday—5.45 (10.24 a. m., 5.43 p. m.

For Long Branch and Asbury Park, etc. (3.41, 8.12, 10.29 a. m., (12.28 Saturdays only), 4.36, 6.18, 8.27, (11.28 p. m. Sunday—12.58, 3.22, Red Bank only), 3.41, 8.52 a. m., (2.09 Red Bank only), 3.17, 8.35 p. m.

For Atlantic City—3.41, 9.29 a. m., 12.28 Saturdays only), 3.48, Sunday, 9.42 a. m., 2.09 p. m.

For Philadelphia—6.42, 7.39, 8.46 (10.43, 11.53 a. m., (12.42, 1.55, 2.45, 5.1 (6.44, 7.42, 8.47, 9.46, 10.43 p. m., 1.20 a. m. Sunday—8.45, 9.56, 10.43, 11.41 a. m. (2.42, 1.44, 2.46, 3.42, 4.38, 4.55, 6.38, 6.44 (8.42, 8.47, 9.46, 10.54, 11.54 p. m., 1.20 a. m.

For Baltimore and Washington. Daily (7.45, 10.42 a. m., 12.42, 2.45, 6.44 p. m.

xxExcept Easton and Bethlehem.
*Except March 23th.

L. Moraller & Son

WATCHMAKERS and JEWELERS.

WATCHES, CLOCKS and JEWELRY

Fine Watch and Clock Repairing a Specialty.

219 Park Ave. Plainfield, N. J.

VAIL

JEWELER and OPTICIAN.

236 Park Avenue

OPPOSITE NORTH AVENUE.

ADVERTISEMENTS
—FOR—
NEW YORK HERALD
WORLD, TIMES, SUN, JOURNAL,
TELEGRAM, AMERICAN,
BROOKLYN EAGLE, GLOBE
—AND—
NEWARK EVENING NEWS
RECEIVED AT
PLAINFIELD DAILY PRESS
AT REGULAR OFFICE RATES.

J. C POPE & CO.

INSURANCE AGENTS

110 East Front St., Plainfield, N. J.

KIVANTINOS & JELLING

Successors to Alex. Lusardi.

Foreign and Domestic Fruits, Choice Confectionery, Nuts, Cigars, etc.

14 W. FRONT ST. Tel. 808-W

ON YOUR WAY

to the station stop and see Alex. Stills, the Barber, who has opened an up-to-date shop on Depot Park, near Eastbound Station. Special attention to children.

'Phone 322-J.

SATISFACTORY SERVICE.

One of our customers expressed himself as follows:

"You do not have the finest building in town nor the largest deposits but the officers and employees always make me feel at home when I come into your Bank. It is a pleasure to do business with you."

This is the confidence of a well known Plainfielder, not a stockholder, not a borrower, not a large depositor, for our courtesy is not reserved for the favored few, and it is gratifying to us to know that our efforts to render personal service are being appreciated.

Are you receiving the service to which you are entitled?

SERVICE

THE STATE TRUST COMPANY

"The Bank of Personal Service."

YOUR DULL **HEADACHES**

Probably come from overstrained eye-sight. Nine-tenths of the headaches are the direct result of eye trouble. Bring those troubles to us and let us prescribe for you.

All work guaranteed.

FREE EXAMINATION BY

STILES & CO.

PHILADELPHIA EYE SPECIALISTS

107 East Front Street

Every Thursday.

Hours 10:30 a. m. to 5:00 p. m.

COAL DEALERS.

TenEyck & Harris

Dealers in LEHIGH VALLEY COAL.

Office Rowley's Drug Store, 216 W. Front St. Tel. 2081-J-2.

TenEyck & Kelley

COAL

741 South Ave. Tel. 1155

R. L. CLINE

(Successor to C. H. Rugg & Co.)

BEST LEHIGH VALLEY COAL.

Yard and office 432 W. 3d St. Tel. 9[illegible]

N. MEYERS & SONS

COAL

COKE AND WOOD

Office tel. 1152-w. 121 Watchung Av.

Yard tel. 1911-w

4th and Washington Sts.

ASPARAGUS

of the choicest variety, large but tender and delicious—that's the kind we sell at a reasonable price. Also all the Finest, Fresh Vegetables and Fruits of the season.

W. W. Dunn

THE PARK GROCER

Duer Street and Lincoln Place.

And then we will

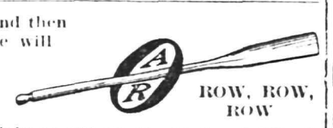

ROW, ROW, ROW

Right to 421 Sycamore street for our Auto Repairs.

LOHRMAN'S Chocolate Shop

161 EAST FRONT STREET.

High Grade Chocolates, Candies, Ice Cream and Sodas. Mottoes, Favors and Ice Cream Forms for all occasions. Orders taken for Frozen Puddings, Glaces Mousses, etc.

EAST FRONT STREET

GARAGE

MODEL MAKING.

Experimental Work, Repairing.

180 EAST FRONT STREET.

HARDWOOD FLOORING

PARQUETRY

OLD FLOORS REFINISHED.

GEO. E. WATT

156 North Ave. Tel. 888-W.

RITZ Inc.

BABCOCK BUILDING

CANDIES, ICE CREAM, DAINTY LUNCH

---

208 **ROTH & CO.** 802

WEDNESDAY.

CORNED BEEF DAY

Sugar Cured Corned Beef, Plate, Brisket, Naval, lb	9c
Top Sirloin, Corned Beef, lb	16½c
Bottom Round, lb	

VEAL	VEAL
Legs of Veal, lb	17½c
Hindquarters of Milk Fed Veal, lb	
Rump of Veal, lb	20c
Loins of Veal, lb	
Veal Chops, (kidney), lb	22c
Fricassee Chickens, lb	20c
Sugar Cured Smoked Cal. Hams, lb	13½c
Smoked Shoulders, lb	
Loin Pork, lb	18½c
Pork Chops, lb	
Soft Shell Crabs, dozen	50c
Porgies (fresh), 3 lbs for	25c
Lighthouse Cleanser, 6 for	25c
Snow Drift, can	25c
Pure Lard, can	18c

FABRIC CORD TYRES.

The Fabric-Cord Tyre is made of sturdy fabric cord, all cords absolutely radial or across the tyre—NO STRAIN—NO HEAT—STRENGTH WHERE NEEDED.

We have something original and unique in tire construction.

Long life-ease in riding.
Much less power required.
These are cold facts.
Prove it yourself.
Buy one Fabric-Cord Tyre.
We GUARANTEE results.
You take no risks.

Century Rubber Company
Factory, Netherwood, N. J.

CRE-PA-RA TUBE
It Sells at Sight

AGENT
PLAINFIELD AUTO TIRE CO.
407 Watchung Avenue

4-22-tu th s-1mo

Screen Doors and Window Screens

FLY TRAPS AND FLY SWATTERS

The gentle Spring when poets rhyme
And blossoms greet the eye,
Remind us it will soon be time
To swat the nasty fly.

Now is the time to examine your Screen Doors and Window Screens, repair those that need repairing and replace the ones that are worn out. We have a complete stock of Screen Doors, Window Screens, Fly Wire of all kinds and sizes, Screen Door trimmings, Fly Traps and Fly Swatters, etc.

Gayle Hardware Co.

'Phone 398 Front Street and Park Avenue

General Hardware and Housefurnishings

Electric Lighting Fixtures

HAND HAMMERED MANY FINISHES

SOMETHING NEW

Joseph W. Gavett

WEST FRONT STREET

LIVE WIRES.

If you don't like to read the news, truths, and an anti-spineless editorial column, don't read this paper. It would not interest you.

PLAINFIELD DAILY PRESS

THE WEATHER.

Showers tonight and Thursday; warmer tonight in interior; moderate southeast to south winds. Max., 69; Min., 42.

Established May 10, 1887. TEN PAGES. PLAINFIELD, NEW JERSEY, WEDNESDAY, MAY 21, 1913. TEN PAGES. Two Cents a Copy, $5 a Year.

WARREN CHAPEL C. E. HOLDS CELEBRATION

Church Society Observes its Twenty-fifth Anniversary.

An attractive program, including interesting addresses, special music and reports for the past year, marked the celebration of the twenty-fifth anniversary of the Christian Endeavor Society of Warren chapel, last evening. There was a large attendance of members and friends. Theodore Martin, the president, was in charge.

The chapel was elaborately decorated for the occasion with dogwood, spring flowers and greens, the color scheme being green and white, while suspended over the platform was the Christian Endeavor motto. Hot-house plants and palms were also used to make the decorations effective.

Rev. Joseph O. McKelvey, pastor of the chapel, conducted the devotional exercises, reading the Scripture lesson and offering prayer. Joseph W. Gavett, who was the first president of the society, gave a hearty address of welcome. The report for the Junior C. E. Society was presented by the president, Adele Demarest, and this was supplemented by a fine report by the superintendent, Mrs. Louis Ely, showing what the society has accomplished during the year. Mrs. George Anderson, contralto, then sang a solo, "Come Unto Me."

Charles Holstein presented the report of the treasurer for the senior society, which was most encouraging. It showed that among other amounts raised, $200 was given toward the mortgage fund of the chapel. Following the report, there was a cornet solo by Dorothy Seader, accompanied by her sister, Louise Seader, and another feature was a vocal duet, "The Lord Is My Shepherd," by Mrs. Charles F. Windham, of Washington, and Mrs. George Anderson. The report of Miss Ida Wheeler showed the society to be in an excellent condition and increasing in membership.

There were two interesting addresses, the first by Rev. Dr. Philip B. Strong, pastor of the First Baptist church, whose subject was "The Proper Use of Time and Character Building," in which the speaker offered many helpful suggestions to the Endeavorers and young people in general. Following a soprano solo, "Evening," by Mrs. George Anderson, E. W. Sprowl, State president of the Christian Endeavor Society, made an address on the subject of "Grow," in which he showed how Endeavorers as individuals and as a society might become more useful in the service of the Master.

In conclusion, President Martin presented Dorothy Seader, Mrs. Charles F. Windham and Mrs. George Anderson with bouquets of flowers. The exercises closed with the singing of a hymn and the benediction, after which there was a social hour and refreshments were served. The social committee was in charge of this part of the program.

CONGREGATIONAL MEN'S CLUB ELECT OFFICERS

The Men's Club of the Congregational church held its annual meeting last night when reports for the year were presented and officers were elected. The reports showed good work and much enjoyment through the various entertainments. Plans for important work for next year were discussed and the following officers were elected:

President Sydney W. Dunning; vice president, E. L. Morgan; secretary, J. C. Evans; treasurer, C. E. Steiner; members of executive committee, Frank A. Weeks and Thomas H. Hylan.

W. W. ST. JOHN'S BURIAL AT LINDEN TOMORROW

The funeral of William W. St. John, formerly of this city, who died on Monday, will take place this afternoon at 4 o'clock at the home of his sister, Mrs. Charles Tate, in Bath, N. Y., where he died. The interment will be in Rosedale and Linden Park cemetery, at Linden, tomorrow morning.

Following the services this afternoon, relatives will bring the body to New Jersey on the Lackawanna Railroad. They will leave Bath tonight at 9:35 o'clock, arriving at Hoboken tomorrow morning at 6:45 o'clock. The funeral party will take the 9:04 o'clock Pennsylvania Railroad train at Jersey City, arriving at 9:56. The burial will follow immediately. There will be brief services at the grave conducted by an Elizabeth clergyman.

Mr. St. John will be buried beside his wife, who died in Trenton several years ago.

—Read Press want ads.

"CHICKEN TALK" IN THIS CITY TONIGHT

Professor Stoneburn Will Talk at the Exempt Firemen's Hall Tonight.

Prof. F. H. Stoneburn will deliver a "Chicken Talk" at the meeting of the New Jersey Association for Poultry Improvement, at Exempt Firemen's Hall, 109 Park avenue, this evening.

Prof. Stoneburn has been connected with the poultry industry for the past sixteen years, in various capacities. He is one of the leading poultry writers and lecturers of this country, and the first man in the United States to be given the title of "Prof. of Poultry Husbandry."

Prof. Stoneburn was connected with the Connecticut Agricultural College at Storrs, Conn., for a number of years, and has lectured at various colleges and universities throughout the country. He is a practical poultryman in addition to being familiar with the theoretical side of the business, and has invented a number of appliances now in common use.

He is a man who is entirely at home in the poultry field, and his talk will be very instructive and at the same time interesting to anyone who feels the slightest interest in chickens. The talk will be one that no one can afford to miss if it is a possible thing for him to be present.

MRS. COLBY'S REMARKS AT SUFFRAGE LUNCHEON

Owing to lack of space, an omission was made in our last Friday's account of the suffrage luncheon at the Park Club, which should be corrected. While the earnestness and solidarity of spirit of all the workers concerned was a great factor in the success of the affair, that success would never have been accomplished without the indefatigable activity of Mrs. Riley's splendid leadership and the efforts of Mrs. Frank deLacy Hyde, who spared no pains to procure the very best speakers that were to be had, and planned the program so well that although there were ten speakers, the program was carried through in its allotted time, and the audience was held every moment of the occasion.

Mrs. Everett Colby at the recent Suffrage luncheon in urging all women to inform themselves in regard to the suffrage movement, said: "Now is the time to put lesser things aside, stop the puttering and pretty fussing over conditions and get down to the causes for industrial and social unrest. Take a stand now for the ballot which can help these causes or against it. Go to suffrage headquarters in New York for their literature, then go to the 'anti' headquarters for theirs. You will find discrepancies. Then write to Washington for statistics, and when you have decided which side of the fence you are on, leave your academic position, and come out boldly and actively in this humanitarian movement."

GIVE KITCHEN SHOWER FOR THE BRIDE-ELECT

As a surprise a kitchen shower was given Miss Bertha Jones at her home on Essex street, last night, by the members of the sewing circle, of which Miss Jones is a member, and by a few other friends. The guests wore kitchen aprons and dusting caps and carried the utensils in their arms. These are the members of the circle: Misses Mabel Crone, May Stafford, Stella Rink, Edna Cronce, Anna Lee, Mary Cumberson, Annie Stafford and Violet Cronce. Others present were Mrs. Alice Wharton, Miss Ida DeHart, Mrs. G. T. Leighs, Agnes Leighs, Mrs. Hendry, Mrs. Doig, Mrs. W. H. Cook, Miss Edith Roseberry, Mrs. Slappe, Mrs. William Carkhuff, Mrs. Jones.

Miss Jones is soon to become the bride of Clarence LaRue.

"GROUP MISSIONARY MEETING."

The missionary societies of the three local Methodist churches and those of Dunellen, Bound Brook and Somerville will hold a "group missionary meeting" in Vincent chapel of the First M. E. church, Thursday afternoon, May 29, at 3 o'clock, it being one of a number of such meetings held in the Newark Conference. There will be an attractive program.

DEMOCRATS MEET.

Much of the time of the session of the Democratic Club last night was occupied in a discussion of the Wsconsin primary law for second choice in candidates. S. E. Pearson was the principal speaker and he explained the Wisconsin idea in detail. A similar measure was defeated at the late regular session of the New Jersey Legislature.

PROSPEROUS YEAR OF CHURCH WORK

Encouraging Reports Submitted by Women's Assn. of Congregational Church.

Reports read at the annual meeting of the Women's Association of the Congregational church held in the church parlors yesterday afternoon were most encouraging to all of the members present and statistics submitted by the various committees all showed material progress. This organization has been unusually active during the past year and the next term promises to be an even more profitable one, several new departments of work being established which will make the influence of the association felt throughout a wider area. Those who attended he meeting held yesterday afternoon were most enthusiastic in their efforts and suggestions which were offered to promote the good being accomplished by the women of that church through their society and as a result the new year of work will start with renewed activity on every hand.

During the year just closed the treasurer received a total of $854.18 and expended $697.39. A balance of $156.79 remains.

These officers were elected: President, Mrs. C. A. Rice; vice president, Mrs. C. L. Goodrich; treasurer, Mrs. P. S. Suffern; recording secretary, Miss Elsie Suffern; corresponding secretary, Mrs. J. A. Robins. The committees selected to take charge of the various branches of church work were elected as follows: Social committees, afternoon tea, Mrs. Thaddeus O. Doane, Jr., and entertainment, Miss Jessie MacIntosh; program—literary, Mrs. J. M. Whiton, and Mrs. J. P. S. Dunning; music, Mrs. Clarence Tapscott; work, Mrs. F. A. Weeks, Mrs. J. R Martin and Mrs M. L Harold; house, Mrs. Joseph Fuller and Mrs. M. L. Harold; visiting, Mrs. A. C. LaBoyteaux; charity, Mrs. L. B. Morgan; publicity, Mrs. C. L Goodrich; communion service, Mrs. Alonzo Weseman; committee on vestments, Mrs. F. Neuman; juniors, Mrs. D. F. Updyke.

AUTO PARKING RULES AT THE COUNTRY CLUB

Twenty candidates were elected to membership at the May meeting of the Board of Trustees of the Plainfield Country Club, last night, and a special appropriation was made for the crushed stone for the driveway leading to the clubhouse. A special appropriation was also made to cover the expense of the Metropolitan Junior Golf tournament to be held at the club on June 24 and 25.

It was decided not to permit automobiles to park at the clubhouse, except by backing against the retaining wall and eighteenth green. Cars will not be allowed to stand in any other manner at the top of the driveway. Members spending any length of time at the club are requested to park their cars at the sheds. The treasurer was directed to notify members who have not paid their dues that the time for payment has expired.

JOHN LANNON DEAD AFTER LONG ILLNESS

John Lannon, aged sixty-three years, for many years a well-known resident of this city, died suddenly at his home, 472 West Front street, last night, of a complication of diseases, with which he had long suffered. The final attack was acute and when physicians arrived the victim was dead. Mr. Lannon was engaged in the stone business. He possessed a retiring disposition and took no active part in city affairs.

Beside a wife and daughter, Miss Mary E. Lannon, there survives two brothers, M. J. Lannon, of Bayonne, and James Lannon, of Trenton and three sisters, Mrs. Mary Rogers and Mrs. Nellie McCann, of Trenton, and Mrs. Catherine Greenwood, of New York city. The funeral service will be held at the late home, Friday morning at 8:30 o'clock and at St. Mary's R. C. church at 9 o'clock, where a solemn requiem mass will be offered for the repose of his soul. The burial will be made in St. Mary's cemetery.

A FUTILE RUN.

A call from fire alarm box 17 brought the firemen to Westervelt avenue and Orange place at 4 o'clock ths morning, only to find the box deserted. Somebody had evidently turned in the call out of pure maliciousness.

Auction Sale.

Don't miss the auction sale tomorrow at the auction rooms, 328 West Front street, commencing at 1:30 p. m. See a partial list displayed in another column of this paper. ***

NEARLY LOSES EYE IN AN ODD MANNER

Frank H. Smith Suffers Injury When Attempting to Separate Fighting Dogs.

County Registrar Frank H. Smith had a narrow escape from losing his eyesight on Monday and is showing a badly cut and bruised face as the result of stopping a fight between a valuable bulldog which he owns and an Airdale belonging to a neighbor. Mr. Smith was using a leather leash having an iron snap on the end in his attempt to separate the dogs, at his residence on Madison avenue, when the piece of iron recoiled and struck him squarely between the eyes.

His glasses were broken into fragments. His nose was laid open for an inch on the bridge and the missile bruised his face and forehead.

The noise of the fighting animals soon brought other neighbors of Mr. Smith to the scene and he was assisted into the house, being temporarily blind by blood and pain.

ICE MAN HAS NARROW ESCAPE FROM BAD HURTS

Frank Decker, of Watchung, employed by the Plainfield Ice and Supply Company on one of its delivery wagons, received injuries to his shoulders and left leg this morning, when his wagon partially loaded with ice passed over those parts of the body. The accident occurred on West Front street, when Decker stepped from the rear of his wagon directly in front of a trolley car which he did not realize was so close to him, and was thrown beneath the wheels of the wagon.

Decker was taken to the office of Dr. C. B. Lufburrow, where an examination showed that no bones were broken. The victim's shoulders and leg were considerably bruised and he was unable to continue his work. He was taken to his home at Watchung, where he will be detained for some days.

FIREMAN WAS HERO BUT NOT AT BLAZE

James Fitzpatrick, a fireman attached to headquarters on East Second street, performed a heroic deed yesterday afternoon, when he caught a runaway horse belonging to Fred Ivamy, the seafood dealer on West Second street. The animal while standing in front of Mr. Ivamy's place of business became frightened and started to run at top speed through Second street, after freeing itself from the wagon to which it was hitched.

Fitzpatrick was in front of headquarters when he saw the runaway horse coming toward him. Rushing into the street he grasped hold of the bridle and was dragged about twenty-five feet before he was able to bring the animal to a standstill. The damage to the wagon was slight.

AUTO HIT MOTORCYCLIST.

Joseph Deleany, of South Plainfield, today is nursing severe bruises about the face and body sustained when a touring type of automobile ran him down at the intersection of Railroad avenue and Front street, in that village, on Monday evening while he was on his way to his home from Plainfield. He was riding a motorcycle. According to Deleany the car was being driven on the left side of the road and bore a New Jersey license number. He claims the autoist looked back after the accident and then sped away, thus violating the motor vehicle laws by not stopping and giving his name. The motorcycle was damaged almost beyond repair.

BOTH ARMS FRACTURED.

Miss Ruth Bullock, a teacher in the Salem (N. J.) public schools, and daughter of Mr. and Hrs. Marion S. Bullock, formerly of West Sixth street, is at Muhlenberg Hospital, suffering from a fracture of both arms and severe bruises about the face caused by a fall down the back stairs of the house in which she lived in Salem. Miss Bullock was brought to this city by her father, who is at present living in New York city. She is a neice of Mr. and Mrs. William Starr Bullock and Miss Noel J. Bullock, of this city.

MRS. PERCY D. CULVER.

Mrs. Percy D. Culver, of 220 Somerset street, died suddenly yesterday afternoon, following an acute attack of Bright's Disease. She had been a resident of the borough several years, and was a daughter of Mr. and Mrs. Thomas Lyon. Mrs. Culver was a member of Grace M. E. church. She is survived by a husband and her parents. Announcement of the funeral will be made later.

—Read Press wants ads.

SUGGEST PROBATION OFFICER BE ENGAGED

Swimming Pool Need Also Discussed by Crescent Ave. Church Men's Club.

The need of a probation officer in Plainfield who would give all his time to the work in this city, and the need for a public swimming pool in the west end of the city were the principal topics discussed at the annual meeting of the Men's Club of the Crescent Avenue Presbyterian church last night at the home of Rev. Dr. John Sheridan Zelie, on Park avenue. Dr. W. H. Murray was chosen as president of the club for the new year and G. Stuart Simons as vice president. The new executive committee consists of Samuel T. Carter, Jr., who is the retiring president, Howard McWilliams, Leslie R. Fort and Deuse VanVliet. William Abbe was re-elected secretary and treasurer. Dr. Murray was unable to be present last night, and Mr. Carter presided in his absence.

The question of a probation officer was brought up by Mr. Carter, who said that the legal committee of the charity organization society had looked into the matter, and felt that such an officer was very much needed in this city. He called attention to the fact that the present probation officer and his assistant are both Elizabeth men and that they give but a few hours each month to the work in this city, and it was his suggestion that a probation officer be employed to act continuously here, at a salary of perhaps $1,000 per year, half of which could be paid by the city, and the other half raised by such organizations as the various church clubs. As there was some doubt as to just what could be done about the matter under the present law no definite action was taken by the club.

Dr. Zelie introduced the question of the public swimming pool. He said that he hoped that the Men's Club could in some way start the movement for one, and that it would later be taken up as a civic movement. The great need of something of the kind was discussed by the members at length, and while all agreed that it would be a splendid thing, there was some question as to whether the expense of running it would not be prohibitive. There seemed to be doubt whether or not the city could afford to support an institution of the kind, even if volunteer helpers were provided to attend it each day it was open. The matter of investigating the operation and cost of construction of similar pools in other cities will be investigated by a committee of seven, who will report at a later meeting.

After the business meeting refreshments and cigars were enjoyed by those present.

HELEN KELLER PRAISES DR. GROSZMANN'S WORK

Dr. M. P. E. Groszmann, the director and founder of the Groszmann school for atypical children, at Watchung Crest, North Plainfield township, has received the following letter from Miss Helen Keller:

"I am deeply interested in the splendid work of the National Association for the Study and Education of Exceptional Children. It deserves the support of all who have the welfare of children at heart. It is of the utmost importance to give every child the best education of which he is capable. No effort, no money, no sacrifices should be spared. The more severely a child is handicapped, the more precious is whatever equipment is given him for the struggle of life. Let the public once realize how far such children can be helped, and nothing will be left undone to prevent the fearful waste of human minds which lies heavy upon our civilization. This is true conservation—the saving of valuable human faculties from neglect and unskillful teaching.

"I, too, was handicapped in the earliest years of my life. I, too, had a potentially normal mind. Strong barriers had to be broken down before my mind could be awakened and developed. Only the skill of a wise, loving teacher made this possible. Only a patient study and clear understanding of my mental needs lifted me up to a happier, freer existence. I want every child that is hindered to receive the same careful study, the same wise teaching.

"I fully appreciate your work, and I believe that all children will benefit by your efforts to reach the exceptional child."

Purchased 1913 Studebaker Car.

Mrs. A. W. DeLanoy, of Central avenue, has just purchased a new Studebaker touring car from Thompson Auto Co. ***

—Neuman Bros. are offering the finest olive oil, imported by the firm direct from France, which is being sold in gallons, half gallons, quarts and pints. ***

MAKES FINE OFFER TO ADVERTISE CITY

Artemas Ward, Noted Publicity Man, Winner in Contest, Writes Chamber.

Artemas Ward, proprietor of the advertising agency of Ward & Gow, in New York, who, under the nom de plume of "Dr. Henry G. Tuttle," won the first prize in the Chamber of Commerce publicity scheme contest, has made the following offer to the chamber in acknowledging the award:

"I have yours of May 16th, and am glad to know that the article which I submitted, in the name of Dr. Henry G. Tuttle, of Dunellen, has been approved by your committee.

"I have more than an ordinary interest in these suggestions and the plan, which I hope Plainfield will allow me to carry out. I would like to add to some of my advertising successes the fact that I creditably boomed a city.

"If the people of Plainfield accept my suggestions and act promptly—which latter is important as the season is advancing—I will at once send my artists, photographers and copy writers to the city, and make up the cards, posters and booklets which are needed. I will throw my energy into the work and do all that is necessary, except the financial end. I must not be expected to solicit money or to finance the plan—the bare regular cost of the spaces will be charged—no one gets a cent of commission—and my own suggestions, copy, photos, etc., are thrown in along with my enthusiasm, because I want to show what we can do for Plainfield. The printing will be charged at cost.

"I thank you for your present good opinion of my proposition, and trust that after the campaign is over, I shall not have lessened in your esteem."

ASSESSMENT ADJUSTERS BEGIN WORK MONDAY

John G. MacLaughlin, Frank J. Hubbard, Armstrong Mulford, Thomas Hughes and DeWitt C. Ivins, the special tax commission appointed by Mayor Percy H. Stewart, to confer with the Board of Assessors for the purpose of making a revision of the tax assessments of the city, met with the assessors, last night, and planned for the work. While it was recognized that it would be practically impossible to make a complete revision of all assessments within the time allowed for the purpose, the commission and assessors believe that a large majority of the assessments can be revised by the middle of July.

The assessors begin their annual work of assessment about May 20 and this year they are assisted by the tax commission. It was decided to start the extra work on Monday and proceed as rapidly as possible. There is perfect harmony between the commission and the assessors and all seem anxious to carry out the purpose as outlined by Mayor Stewart and the Common Council at a recent conference. The work will be taken by wards numerically, starting with the First ward, then the Second Third and Fourth. Special attention will be given to the business properties, with the idea of making the assessment more equitable. The members of the commission have an advantage in being more or less familiar with the city property.

CLINICAL SOCIETY HEARS A FAMOUS PATHOLOGIST

Dr. Norman H. Probasco, of Park avenue, entertained the Plainfield Clinical Society at his home, last night, at which time Dr. Charles Mandel, of the Carnegie Laboratory, of New York, addressed the physicians on "The Clinical Value of Blood Examination." Dr. Mandel is one of the foremost pathologists in the country and his talk last night was listened to with unusual interest. An informal discussion followed.

There were about twenty-four present. The physicians were entertained at dinner by Dr. Probasco. Altogether the affair was one of the most interesting and instructive yet held by the Plainfield Clinical Society.

K. OF C. CARNIVAL ATTRACTIONS

The Johnny J. Jones Shows which will appear next week at the carnival to be held under the auspices of the Knights of Columbus, have the reputation of being the best in the country. This year's atractions far exceed anything heretofore shown. Mr. Jones has gathered together from all corners of the globe the best of the big park and exposition novelties to make his show the most complete of its kind in existence.

—For quick results use Press want ads.

$100,503 NEEDED TO RUN SCHOOLS

Increase Less Than $12,000 or $2,000 Less Than Raise Given Last Year.

SEVEN NEW TEACHERS

Five to Meet Growth of Schools and Two to Comply with State Law—Special Classes to Be Established for Sub-normal Children.

Mayor Stewart was elected chairman of the Board of School Estimates at a meeting of the organization held in the Plainfield Board of Education rooms in the High School building last night, the purpose of the meeting being to consider the budget for the maintenance of the city schools for the coming year.

In presenting the budget, President William S. Tyler, of the Board of Education, said that the board had formed the budget after a great deal of time spent in studying the needs of the schools, and had included nothing that was not needed to keep the schools up to a high standard and to provide for healthy growth. Mr. Tyler also said that after the budget had been arranged, the Board of Education finance committee had gone over it a second time, and in consideration of the special needs of the other departments of the city, this year, they had arbitrarily cut off several thousand dollars more, paring it down to the quick in many cases, in order to ask the smallest possible amount from the city this year.

The Board of School Estimate spent two hours studying the budget, item by item, and after finishing it came to the conclusion that there was no point where further cut could be safely made. They accordingly voted unanimously to give the board the full amount asked for, $100,503. This makes the increase in the school tax this year a little less than $12,000, which is $2,000 less than the increase of last year. The greater part of the increase is in the item of teachers' salaries, which is due partly to the regular increase in salary according to the salary schedule, and partly to the need for additional teachers. There will be seven new teachers the coming year, five to meet the growth of the schools which are now increasing 150 to 200 pupils annually, and two to comply with the State law, which requires the establishment of special classes for sub-normal children.

STATE EXEMPTS IN ANNUAL CONVENTION

Twenty-seventh Yearly Meeting Attended by a Local Delegation.

Twenty-three representatives from the Exempt Firemen's Associations of this city and North Plainfield left this morning for Long Branch where the twenty-seventh annual convention of the State society is being held today. An elaborate program, consisting of a fire drill, apparatus parade and an engine run has been compiled for the benefit of the delegates who are present from all parts of the State and the affair will end this afternoon with a banquet under the auspices of the Long Branch firemen.

Horace G. Adams, of this city, is the State secretary of the organization, and at the annual meeting which will be held in connection with the convention the local man will be boomed for re-election by a large number of the delegates. His name has already been indorsed by a number of the associations of this vicinity and he will make a strong fight for a re-election. John Kennel, of the Passaic oragnization, is a candidate for re-election as president.

Those who went from here are Chief T. O. Doane, Horace G. Adams Gus Feiring, Thomas Carty, Frank Day, Alexander Thorn, Charles Graves, William Gaddis, E. M. Laing, James C. Walker, P. H. Currin, James Daley, William Bamberger, D. W. Littell, E. A. Vermule, George Ball, William McCullough, David Bodine, Harry Palmer, George Steudor, Jerry Moore and G. M. Hoagland.

SUCCESSFUL DIME SOCIAL.

Seventy-five persons attended the Dime Social held at the home of Mrs. P. H. Moore, on East Third street, last night for the benefit of the Phlathea class of the Temple Baptist church. Games and music featured the affair after which refreshments were srved by Mrs. Moore.

The Ladies' Aid Society of the German Reformed church will hold its monthly meeting tomorrow afternoon at 3 o'clock. Addresses will be made and a special program of music will be rendered.

Thursday and Friday Last Days of the Great Ten Day

May Sale and Stamp Anniversary

PLENTY OF NEW UNDERPRICED LOTS to go in these two days. Double Stamps on all cash purchases from 8 to 10 a. m. and 12 to 2 p. m.

[FREE---30 STAMPS]

Come! Get Your Share of the Bargains

A. E. FORCE & CO.
"The White Store"

WE GIVE THE FAMOUS S. & H. GREEN TRADING STAMPS

CONVICT ANNOYERS OF THE PRESIDENT

Jersey Mountaineers Who Tried to Blackmail Wilson Are Found Guilty.

Jake Dunn and Seeley Davenport, the mountaineers of Sparta Mountain, N. J., indicted by the United States Grand Jury for having sent blackmailing letters to Woodrow Wilson before and after his election as President, were found guilty last night by a jury in the Federal Court in Newark. The letters sent to President Wilson demanded large sums of money in gold and he was threatened with death if he failed to comply with the demands.

The prisoners were convicted on four counts—two for sending threatening letters to President Wilson and two for sending similar letters to Theodore F. King, of Ledgewood, N. J., and Henry J. Misel, of Dover, N. J., a furniture dealer, who has since died. The jury recommended Davenport to mercy. The trial began yesterday morning and lasted all day. After a brief charge by Judge John Relslab the case was put in the hands of the jury. The verdict was returned after two hours' deliberation.

Dunn and Davenport testified in their own behalf. They denied sending the letters, saying that they had never seen them except in the possession of the Federal officers. Dunn testified that he never heard of one of the letters threatening President Wilson's death until Postoffice Inspector Francis A. Butler dictated from it to him to get a sample of his handwriting.

Witnesses from Sparta, where Dunn and Davenport lived, testified that the phrase "sure I did," which Dunn used when he answered Butler's question as to the authorship of the letters, did not mean anything, as the phrase was peculiar to the locality. William J. Kinsley, an authority on handwriting, who was summoned from New Orleans, testified that the handwriting of Jake Dunn as obtained by the Federal officials was the same as that which appeared in all four letters in the case.

Norman S. Hobbs and George B. Quinn, of the Drummond Detective Agency, testified that on the night of May 25, 1912, they went with Mr. King to a place designated in the threatening letter sent to Mr. King. Both detectives said that Dunn and Davenport were loitering near by when they hung a bag under the platform of the freight station as arranged in the threatening letter.

WOMAN CLERIC'S BIRTHDAY.

Elizabeth, May 21.—Rev. Antoinette Brown Blackwell, life-long advocate of woman suffrage and the first woman to be ordained to the ministry in the United States, observed her eighty-eighth birthday anniversary yesterday at her home in Bayway, near Westfield avenue. Mrs. Blackwell is still able to work for the "cause" and recently attended a local suffrage rally. She also addresses women's clubs and on Sunday preacher a sermon at All Souls' Unitarian church in Westfield avenue, of which she is pastor emeritus.

CHIEF OF SKEETER COPS WILL RIDE IN AN AUTO

Elizabeth, May 21.—The Union County Mosquito Commission at a meeting held here this morning appointed Paul Walrath, of New Brunswick as acting assistant chief inspector and decided to purchase an automobile for the use of Chief Inspector Russell W. Giese. Efforts will be made by the commission to secure a portion of the State funds for its work in the county, it having been learned that Essex county was successful in this respect. If some of the State funds are available the money will be used for salt and marsh work.

The commission reported that the house-to-house inspection was about two-thirds finished and thus far about 300,000 feet of ditches have been made. The work is being vigorously pushed in all parts of the county.

WOULD WORK JAIL INMATES.

Elizabeth, May 21.—In her annual report to the Charity Organization Society, Miss Nellie L. Swartz, its executive secretary, referred to the necessity of putting county jail inmates to work. She stated that the matter had been referred to the freeholders' committee, but that the committee had reported unfavorably on the proposition. Dance hall supervision, housing problems and the children's bureau were other matters referred to. She appealed for funds to aid the organization in meeting the increased demands made on it. The following officers were elected. President, William T. Day; first vice president, Augustus S. Crane; second vice president, Mrs. Joseph Cross; secretary, Miss Harriet Townsend; treasurer, Warren R. Dix. Thirteen new members joined the organization during the year.

—Accept all the luck that comes your way—but don't depend on its coming! If you want a job, advertise for it!

JERSEY GIRLS FIGURING IN SMITH COLLEGE FIELD DAY

Northampton, Mass., May 21.—While the members of the junior class of Smith College have been entertaining their guests at the Prom festivities, the seniors, sophomores and freshmen have been turning their attention to athletics and field day, which will be celebrated today at the Allen Field. New Jersey is well represented in all the sports.

On the hockey team are Katharine Kendig, Glen Ridge; Eleanor Adams, Newark; Harriet Skidmore, Summit, Eleanor Coit, Newark; Beatrice Bowby, Jersey City; Elizabeth Runk, Haddonfield.

On the volley ball team, Helen James, Montclair.

On the cricket team, Beatrice Bowby, Jersey City; Hazel Wyeth, Newark.

SUBDUE FUGITIVE IN TUNNEL CLOSE TO THE THIRD RAIL

Jersey City, May 21.—After a chase into the mouth of the Hudson tunnels at Henderson street and Railroad avenue, Police Captain Cody and Lieutenant Rooney, of the City Hall Station, captured Otto Everett, colored, and locked him up. Everett, who says he lives at Spring Lake, is charged with stealing three overcoats from the store of Joseph Salmon, at 558 Grand street, and with taking a suit of clothes from the clothing store of Herman Kimmel at 358 Grove street.

Pursued after the alleged theft Everett ran into the car yards. Tunnel employes searched for him in vain. Finally Cody and Rooney found him in a private car in the yard. They were back at one end of the car and Everett escaped by the other door. He ran along the tracks to the incline into the tunnel where he was subdued after a tussel close to the third rail.

—Advertise in the Daily Press

EQUALIZATION BOARD GIVES ASSESSORS ADVICE ON WORK

Trenton, May 21.—Emphasizing the importance of strict adherence to the laws regulating the assessment of property and the duties of local assessors, the State Board of Equalization has sent out a circular of instructions to local assessors throughout the State. Attention is particularly called to the importance of assessing all property at its full value and permitting no property subject to taxation to escape.

Stress is laid on complaints of inequality in assessment. The assessors are admonished to guard especially against this, since the law forbids equalization by reduction below true value, the remedy being to increase all assessments below standard. The assessors are urged to avoid even the appearance of discrimination.

Another precaution urged is the separate listing of lands and improvements. The rule of the board, with a quotation from law, is given in the circular. Only farm property is excepted. The letter enjoins the assessors to use the utmost diligence in assessing all property to the proper persons.

SPECIAL ELECTION JUNE 8 ON SEWERS, IN DUNELLEN

Entertaining a belief that municipal governing bodies had authority in such matters, Francis Teeling and other youths appeared before the Dunellen Council last night requesting that Sunday baseball be permitted. As the State Legislature alone has jurisdiction in such matters, the borough solons took no action. The evening was spent in discussing the plans for the proposed joint sewerage disposal system, to which Plainfield and North Plainfield are parties.

It was deciced to hold a special election on Tuesday, July 8, to obtain the sanction of the voters on the proposition to issue bonds to meet the borough's share of the expense in constructing the trunk system. Dunellen will pay seven per cent. of the entire cost.

LOCAL DELEGATES TO MAYFLOWER CONVENTION

A delegation of Plainfielders numbering fourteen will go to Elizabeth tomorrow morning to attend the annual meeting of the Society of Mayflower Descendants, which will be held in the Old First Street church in that city. A large number of new applications have been received for membership into the organization and these will be acted upon at the meeting tomorrow and the number enrolled will probably be boosted considerably.

Those who will go from this city are: Mrs. Henry Bowen, Mrs. T. R. Glen, Edward H. Ladd, Jr., Arthur Lovell, Mrs. Leander Lovell, Leander Lovell, Mr. and Mrs. Frederick E. Mygatt, Henry B. Newell, Mrs. David H. Rowland, William N. Stillman, William S. Tyler, Mrs. Theodore A. Wood and Lamar Van Syckle.

ONE PENNY FINE FOR NOT READING DAILY

Under the auspices of the Women's Foreign Missionary Society of the First M. E. church, an interesting meeting was held yesterday afternoon at the home of Mrs. Charles E. Horne, on Willow avenue, the borough. Mrs. Nelson A. Miller, the president, was in charge. The afternoon was devoted to a general consideration of the subject of "China." Mrs. Miller's plan of having the members spend fifteen minutes every day in reading about China, resulted in everyone present being informed on the subject so that they were able to discuss it intelligently.

According to the new plan each member who fails to devote the fifteen minutes each day to reading is to place one penny in the mite box. Yesterday's discussion covered the political as well as the religious life of China. Mrs. C. M. Anderson led the devotional exercises and during a social hour refreshments were served.

SUBURBAN BUS SERVICE TEMPORARILY ABANDONED

The auto bus which has been giving demonstration runs between Plainfield and Stirling and South Plainfield for several weeks under the management of H. C. Pritchard, will be discontinued for a few days, pending the transfer of the business to the Plainfield Transit Company, which was organized for that purpose. The company will have a meeting tomorrow night, when definite plans will be decided upon for the future operation of the bus or busses as it is proposed to secure at least one more car and to adopt a more extensive schedule to meet growing needs.

According to directors of the company the demonstration runs have proved that the proposition can be made a paying one and for that reason it is planned to extend the schedule and make more trips between Plainfield and the outlying places. Mr. Pritchard will still continue with the company.

MANY ATTENDED SECOND NIGHT OF FESTIVITIES

An attendance that surpassed that of the opening night greeted those in charge of the three days' festival being held at St. Joseph's church, last night, which was given over to entertainment and the success of the affair has already surpassed the anticipations of the committee in charge. A group of school children provided the entertainment the second night, presenting "A Schoolboy's Strike for Shorter Hours."

Other numbers on the program included vocal selections by a quartet composed of Miss Tiny Smith, Mrs. A. L. LaPorte, Mrs. L. E. Seidel and Frank W. Bailey, and another with the following members, Elmer Cutting, Robert Hamilton, Frank Bailey and Percy Bailey. Solos were rendered by Mrs. Seidel, Robert Hamilton, W. C. Smith, Casper Fulkes, of Dunellen, and Miss Blucher, of Raritan. Charles Pagilucca, the six-year-old dancing marvel, sang and danced in a way that called forth much applause from the enthusiastic audience.

Following the entertainment dancing was enjoyed until 1 o'clock this morning, music being furnished by Paroubek's orchestra. The fair will be concluded tonight with a strawberry festival.

CHRISTIAN FIELD.

The third in the series of monthly sermons to business men on "Business Topics" will be given by Rev. C. L. Goodrich at the Congregational church, Sunday morning.

There will be no Junior Christian Endeavor Society meeting at the Congregational church, Friday afternoon, but Rev. C. L. Goodrich, the pastor, will take the Juniors to Chimney Rock for a picnic on Saturday. They will take the 9:15 o'clock car from the trolley station.

PERSONAL.

Miss Irene Day, of the Babcock building apartments, has left for Atlantic City, where she will spend several days.

Mrs. Robert Gow, of West Fifth street, is able to be out again after being detained at home by illness.

Mr. and Mrs. Joseph A. Blatz, Jr., of the borough, are parents of a girl. Mrs. Blatz was formerly Miss Catherine Kaudenbach, and she is a graduate of the training school of Muhlenberg Hospital.

Peter Hamilton, formerly a patrolman on the local police force, but now connected with the Philadelphia police department, has been visiting friends in town.

Mrs. Walter Emmons, of Orchard place, is detained at home with a severe attack of tonsilitis.

—Don't try to find permanent storage room for something you may never use again—but use a Press "For Sale" ad!

COAL DEALER

"Business is hardly what it used to be

—more and more people are putting in Square Pot Boilers each year now. Oh! I've no kick coming—I'm glad to say I own a Square Pot myself; but fact is, Square Pot Boilers run so economically and steam so freely on a small fire, that actually, a man can put in quite a bit less coal than an ordinary boiler or furnace would require and still be on the safe side. Yes, they're *economical*, all right—and *efficient*, too—best heaters I know."

Everything the 20th century householder wants in a heating plant Square Pot Boilers give him. Two words sum it up—*efficiency* and *economy*. Square Pot Boilers are compact yet powerful. They steam freely on a small fire. They give perfect combustion without heat waste. They run with slight attention and "hold fire" unusually well. Square Pot Boilers have the famous "square firepot" that clears free with a crank turn and never clogs. Let the nearest dealer in your town tell the rest of the story.

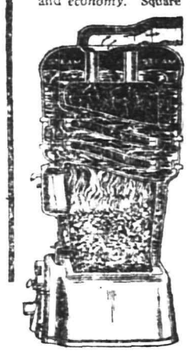

BOYNTON FURNACE CO.
37th St., near Broadway, New York

STYLISH — RELIABLE

A Lincolnism As Applied to Our Business

Abraham Lincoln was not an author; he was not a writer, he was not an orator; but he was the gentlest soul and the purest heart of the 19th century.

Said Lincoln: "Stand with the man who stands right; stand with him while he is right; and part with him when he goes wrong."

And it is just this—and nothing more—that we ask you to do with us.

We ask you to stand with us as long as we sell better clothes for less money than other stores—as long as we tell you the truth about a garment—as long as we pledge our name with every sale.

And once we fail we ask you to part with us—for our own sake as well as yours.

No store in our whole broad land has a better ethical concept of business than Rothberg's—and certainly no store adheres more closely to it.

SUITS $10 to $25
STRAW HATS $1.50 to $5.00
SHIRTS 50c to $3.50

ROTHBERG'S
"Most Things Men Wear."
214 W. FRONT ST.
Proctor's is Next Door to Rothberg's.

The great popularity and general use of the Royal Baking Powder attest its superiority

When you buy and use only the ROYAL BAKING POWDER, you have the positive assurance that your food raised by it is not polluted by alum, lime, or any of the adulterants common to other powders.

It is unwise to take chances by the use of any other brand

RITZ Inc.
BABCOCK BUILDING
CANDIES, ICE CREAM, DAINTY LUNCH

MOVING
Furniture and Pianos by careful, expert men. New van.
Hoagland's Express
Office: 116 West Second Street.

Kindling and Grate Wood.
Prompt deliveries. Orders received at 89 SOMERSET STREET.
JOHN MOBUS.
P. O. Box 320. Telephone 19-F-49

EDUCATIONAL

To Have the Confidence of Every Man & Woman Who Lives in This Vicinity

That is the goal of our ambitions—to have everyone feel that whatever monies you spend in this store—**ARE WELL SPENT**, and that you get in return the fullest values possible. We knew that we could not gain that confidence from you when we first commenced business here unless we dealt with you in an honest, straightforward way and that is what we have done and will do—just as long as this house exists.

Dealing with the public in this honest, straightforward, truthful way has been the store policy by which our earlier enterprises at Selma and since in New Brunswick have been made so successful, and our business here is steadily going ahead and will continue to do so, because we feel certain that those same methods which have won success elsewhere could not fail to do so here. Our latest enterprise in Elmira, N. Y., is another example of the policy of the "Tepper" Stores, as we are having results there far beyond our greatest hopes.

And here in Plainfield we will always strive for your unbounded confidence in the only way possible—by dealing with you in an honest manner, giving you absolute value on every purchase, giving you the best service possible, courteous treatment, and one price to all; and in all other little details that crop up in the management of a public institution, because we want you all to have sufficient and merited confidence in us that will prompt you to say

I Know That When I Buy at Tepper's I Buy Right

SUMMER STYLES IN WOMEN'S DRESSES, WAISTS, ETC.

As in past seasons our stocks comprise frocks of sensible designing—nothing extreme, but neat and stylish and most becoming; materials used include all the new weaves augmenting the standard fabrics which are in even prettier patterns than last season; Ramie Linen, Linen Crash, Ratine, Eponge, Bedford Cords, Voiles, Poplins, Batistes, Lawns, etc., etc.; all have their representatives; sizes are mostly complete and as usual our prices are most moderate. And in waists we have some of the prettiest of models to show you, both in lingerie and the tailored kind. We cannot enumerate here in this small space all the pretty things you will find in this section, so come in and look them over, you'll be surprised at the pleasant combination we have made in quality and price.

A feature in this department is some new pure silk Crepe de Chine models in new styles, which are worth $5.98 and which we have marked at.....$4.69

SMART MODELS IN SUMMER HATS FOR DRESS AND STREET WEAR

Hats for dress occasions, for the shore, for the mountains, outing hats, Panamas, Sailors, in fact everything you will want this summer for home or vacation. All distinctly exclusive in quality, designing and price.

And we must also tell you that we're hatters to the little misses and children; have a fine selection for them all moderately priced and smart and pretty in style.

MANY DRESS ACCESSORIES.

Such as silk, and lisle Gloves, chamois and chamoisette Gloves, kid Gloves, the newest novelties in Neckwear, Hair Goods, Silk Stockings, Lisle Stockings, Hand Bags, Veilings, etc., are all together in one section just at the entrance to the store. You will find the assortment splendidly varied and well chosen, of the usual "Tepper" quality, and priced in the usual Tepper manner, moderately.

SUMMER UNDERWEAR FOR ALL THE FAMILY.

No matter who it is, whether it's the baby or mother or dad, we have a splendid selection of Summer Underwear for each individual member of the family. All sizes, all summer weights and materials and all prices to suit all purses; and all garments will be found to be well worth the money you pay for them.

THE MEN'S AND BOYS' SECTION ON PARK AVENUE

Is well stocked with everything they will require during the coming warm weather. Everything in furnishings is here and of good sound quality; besides which we have a fine assortment of boys' wool and Wash Suits in a variety of models and materials, all moderately priced.

THE GREATEST COLLECTION OF THE NEWEST WASH GOODS.

Undoubtedly the widest assortment of patterns and fabrics in this vicinity. Counters and shelves are stocked with all the newest weaves, besides the staple ones; each bolt of goods comes from a mill of repute, is of known quality and we are confident you cannot find wash materials priced more cheaply anywhere. Come and look them over.

YOUR PHOTOGRAPH ENLARGED FREE.

A beautiful enlargement of any photo you care to bring in will be given you on every three dollars worth of merchandise you purchase here. Ask the salespeople, they will explain and give you a coupon. Mind, it's absolutely free.

You can get Your Riker Reliable Toilet Articles Here Now.

More For Your Money at—

Tepper's

PLAINFIELD, NEW JERSEY

Dr. N. C. Sears, Expert Optician Free Consultation

WILL KEEP ASBURY PARK LID ON TIGHT SUNDAYS

Asbury Park, May 21.—Mayor Reginald S. Bennett, Monday, instructed Chief of Police William H. Smith to maintain the same Sunday closing orders that prevailed last summer.

After 1 o'clock Sunday afternoons everything along the boardwalk is to be closed except tobacco booths and the souvenir postcard shops.

TIRED OF AWAITING DEATH, WOMAN, 73, HANGS SELF

Jersey City, May 21.—Tired of waiting for death, Mrs. Magdalena Braun, seventy-three years old, hanged herself in her daughter's home, 171 Hopkins avenue, here. Her daughter, Mrs. Lena Longfeldt, found her.

Mrs. Longfeldt had not seen her mother since shortly after noon, but thought she was taking a nap. Dr. Everett Culver was called and notified County Physician George King.

BLUECOAT LAYS PLIGHT TO SPIRITS TAKEN FOR COLD

New Brunswick, May 21.—Claiming spirits he had taken to overcome the effects of a cold had affected him so that he appeared intoxicated is the explanation given by Patrolman John Vliet of his condition while on duty, which led to his suspension Monday. The police committee charges him with being intoxicated on duty and failing to answer roll call or make telephone reports.

Vliet has been on the force six years.

HOPKINS WILL RUN AS PROGRESSIVE DEMOCRAT

Trenton, May 21. Designating himself as a member of the Progressive Democratic party, Hervey S. Hopkins, of Newton, filed a petition with the secretary of State, Monday afternoon, as a candidate to succeed the late Lewis J. Martin as a Representative in Congress from the Sixth District.

Mr. Hopkins is to be his own campaign manager. His petition was signed by 154 citizens of the district.

SEEKING RED BANK MAN WHO DISAPPEARED LAST AUGUST

Red Bank, May 21.—Going out to get his shoes polished August 5 last, Augustus Borden failed to return. The disappearance was made known yesterday. The vanished man made his home with his brother, Al Borden, of Monmouth street.

Mrs. Eliza Borden, the mother, of 71 Benson avenue, Ocean Grove, has expressed the belief that her son either has been drowned or killed by a train. His disappearance was made public at this time in the hope that if he is still living he may be found in time to see an aunt who is said to be dying.

TAX RATE REDUCED IN TWO BERGEN BOROUGHS

Trenton, May 21. Reductions in the tax rate of the boroughs of Dumont and Norwood, Bergen county, for the year 1912, were ordered by the State Board of Equalization of Taxes, Monday. In both cases the reduction ordered was from $2.72 to not more than $2.31.

Both reductions were ordered in accordance with the provisions of the Hillery maximum tax rate law. In the case of Norwood the appeal was taken by Henry Essig, and in that of Dumont by Benjamin J. Whittaker. The decision of the board was based upon the conclusion reached in deciding an appeal of George White, asking for the reduction of the tax rate in Hackensack.

SIX SUE TO COMPEL MAYOR TO SIGN SALARY WARRANTS

New Brunswick, May 21.—Six rules to show cause why writs of mandamus should not be issued were signed by Supreme Court Justice James J. Bergen Monday and served upon Mayor John J. Morrison. The rules will be argued before the Supreme Court, June 10.

The action is to compel the Mayor to sign the salary warrants for Democratic officeholders for January, February and March. The Mayor holds the ousting of the Republican officials last January illegal, and refuses to pay the new officers, holding up his own salary, too, as all are covered by one resolution.

The writs were obtained by Street Commissioner John J. Courran, Overseer of the Poor Arthur O'Neill, City Engineer Asher Atkinson and Tax Assessors William F. Harkins, Frederick Tappen and William Howell.

—Press want ads. pay.

MILLINERY SALE
FOR THURSDAY and FRIDAY

Your choice of any trimmed Hat in our Millinery Department no matter what the former price has been, for these two days

GET BUSY **At $4.49** DON'T DELAY

HOUSE DRESSES

10 dozen high class House Dresses of fine percale and lawn, high and square necks, neatly trimmed with lace, all sizes; worth $1.25 to $1.50.

Thursday and Friday's price **98c**

VARLEY'S

"THE PARIS"--142 & 144 West Front St.--Plainfield

THE BIG DEPARTMENT STORE OF ELIZABETH

GOERKE-KIRCH CO.

Broad and West Jersey Sts., Elizabeth, N. J.

Main Line Cars Stop at the Door.

A New, Great Purchase Added to
May Muslinwear Sale

Here is a great purchase just in which adds laurels to our successful May Sale of muslin underwear. They are the highest class undermuslins from one of the very best makers, purchased so greatly below the regular price that every woman who comes here tomorrow will simply be amazed at the character of these goods and the prices they are marked at. Included are all new, clean, snow-white and perfect undergarments while the excellent workmanship and the beautiful materials with which they are trimmed, cannot help winning the admiration of all. Plan to be here. It is a great opportunity that June Brides as well as those who have any present or future needs to fulfill.

GROUP 1—$1.65 TO $3 VALUES AT $1.00.

Comprises night gowns, princess slips, petticoats, drawers, chemises, combination corset covers and short underskirts; all made of the finest lingerie materials in the daintiest styles; elaborately trimmed with fine laces, embroidery, hand work and ribbons; value from $1.65 to $3.00, at..... **1.00**

GROUP 2—$1.25 TO $1.50 VALUES AT 75c.

Comprises corset covers, chemise, drawers, night gowns and petticoats prettily trimmed with fine embroidery, cluny or val laces and ribbon; value from $1.25 to $1.50; at..... **75c**

GROUP 3—75c TO $1.00 VALUES AT 50c.

Comprises drawers, corset covers, petticoats, night gowns, chemises trimmed with embroidery or lace insertions and edgings; value from 75c to $1.00, at..... **50c**

SUMMER FURNISHINGS

Time now to select your summer needs; nice, cool reed furniture, hand made willow chairs, natural and green maple chairs that last so long, at such attractive prices.

Hammocks Couches--Refrigerators

Hammock Couches in the khaki and green, heavy canvas, with the good soft mattress and guaranteed springs, and so well made, it's really the greatest comfort of the summer to use one.

Prices from $5.98 to $11.98 ea.

Refrigerators—We now have the most complete line to select from; from the well made solid ash ones with best zinc and white enamel lining, at the small prices, to the fine built, beautifully finished side ice chamber ones that use so little ice to run them and so lined that they last a life time.

At $6.98 to $50.00

Bedroom and Dining-room Furniture at Tempting Prices Now.

AWNINGS AWNINGS AWNINGS

SHIRLEY & JOHNSTON

BABCOCK BUILDING PLAINFIELD, N. J.

Lawn Mowers and Lawn Mower Sharpening
A SPECIALTY

Our aim is to give you the best class of goods at the least possible cost, taking quality and workmanship into consideration. The standard "Philadelphia" and "Cold Well Imperial" Mowers we recommend.

The sharpening Department is equipped with the latest process and we guarantee satisfaction.

SUMMER NECESSITIES—Refrigerators, Oil Stoves and Ovens, Ice Cream Freezers, "Caloric" Fireless Cook Stoves, Garden Hose and Lawn Supplies.

We invite your patronage.

A. M. GRIFFEN CO.

119-121-123 E. Front St., Plainfield N. J

Two 'Phones 6—214

New Jersey Central

TRAINS LEAVE PLAINFIELD.

For New York—2.10, 3.41, 5.41, 5.36, 5.54, 6.27, 6.55, 7.22, 7.26, 7.44, 7.41, 7.58, 8.12, 8.30, 8.36, 8.43, 9.29, 9.53, 10.20, 11.20, 1.52 a. m., 12.28, 12.58, 1.44, 2.29, 2.55, 3.22, 3.48, 4.12, 4.36, 5.39, 6.18, 6.40, 7.4, 7.27, 9.27, 9.30, 10.15, 10.36, 11.28 p. m. Sunday—2.10, 3.41, 5.41, 7.23, 7.58, 8.52, 9.34, 9.42, 10.37, 11.52 a. m., 12.33, 12.58, 1.28, 2.00, 2.39, 2.55, 3.17, 4.29, 5.24, 6.57, 7.14, 8.13, 8.27, 8.35, 9.42, 10.28, 10.36 p. m.

For Newark—5.36, 6.27, (7.05 through train to Newark), 7.41, 8.36, 9.29, 10.20, 11.20 a. m., 12.28, 1.14, 2.29, 3.55, 4.12, 4.36, 5.39, 6.18, 7.41, 8.27, 9.30, 10.35 p. m. Sunday—7.23, 8.52, 9.34, 10.37 a. m., 12.58, 1.28, 2.55, 3.17, 4.29, 5.24, 7.14, 8.13, 8.35, 9.42, 10.36 p. m.

For Easton, Bethlehem, Allentown and Mauch Chunk—5.18, *8.17, 9.47, 11.19 a. m., 2.00, xx5.42, (6.55 p. m., Easton only). Sunday—5.45, 10.24 a. m., 1.58, xx5.43, 7.05 p. m.

For Wilkesbarre and Scranton—5.18, 9.47, a. m., 5.43 p. m. Sunday—5.45, 10.24 a. m., 5.43 p. m.

For Long Branch and Asbury Park, etc—3.41, 8.12, 11.20 a. m., (12.28 Saturdays only), 4.36, 6.18, 8.27, 11.28 p. m. Sunday—(12.58, 3.22 Red Band only), 3.41, 8.52 a. m., (2.09 Red Bank only), 3.17, 8.35 p. m.

For Atlantic City—3.41, 9.29 a. m., 12.28 (Saturdays only), 3.48. Sunday—9.42 a. m., 2.09 p. m.

For Philadelphia—5.42, 7.39, 8.45, 9.43, 11.53 a. m., 12.42, 1.55, 2.45, 5.14, 6.14, 7.42, 8.47, 9.46, 10.48 p. m., 1.20 a. m. Sunday—8.45, 9.56, 10.43, 11.41 a. m., 2.42, 1.44, 2.45, 3.42, 4.33, 4.55, 6.38, 6.44, 7.42, 8.47, 9.46, 10.54, 11.54 p. m., 1.20 a. m.

For Baltimore and Washington. Daily 7.45, 10.43 a. m., 12.42, 2.45, 6.44 p. m.

xxExcept Easton and Bethlehem.

*Except Mauch Chunk.

TRY A PRESS WANT AD

A. H. ENANDER

Sanitary Plumbing, Gas Fitting. Steam and Hot Water Heating. Contractor for Sewer Connections

125 WATCHUNG AVE.

HODGE'S PHARMACY

Y. M. C. A. BUILDING.

BELLE MEAD SWEETS.

Telephone 62.

FLOORS

HARDWOOD AND PARQUET.

Old Floors Refinished.

S. E. WARD & CO.

714 Webster Place, Plainfield, N. J

Telephone 1309-R.

Plainfield Daily Press

Published Daily except Sunday, by the PLAINFIELD PRESS COMPANY, 105 North Avenue.

Entered at the Plainfield, N. J., Post-office as Second Class Mail Matter.

Leslie R. Fort and Ralph L. Morrow, Editors and Managers.

TELEPHONE PLAINFIELD 1300.
Private Branch Exchange connecting all departments.

Two cents a copy. Ten cents a week. $5.00 a year in advance. Delivered by carrier or by mail. No extra charge for papers mailed to points in the U. S. and Canada.

Any subscriber failing to receive a single issue will confer a favor by notifying the business office.

Advertising rates mailed on application.

Copy for change of Advertisements to ensure change for same day must be at the office by 9:00 a. m.

MAY 21 IN HISTORY.

1650—Marquise of Montrose, who led the Scots against King Charles I., executed in Edinburgh. Born there in 1612.

1782—Americans under Gen. Wayne defeated by the British near Savannah.

1837—Taverns of Boston closed against the sale of liquor on the Sabbath.

1856—The pro-slavery party captured and sacked Lawrence, Kas.

1862—John Drew, one of the most noted actors of his day, died in Phildalphia. Born in Dublin Sept. 3, 1825.

1864—First express trains run between New York and Buffalo.

1875—Donald A. Macdonald entered office as lieutenant-governor of Ontario.

1881—Thomas A. Scott, former president of the Pennsylvania Railroad, died at Darby, Pa. Born in Franklin county, Pa., Dec. 28, 1824.

1890—House of Representatives passed the McKinley tariff bill.

1912—The Massachusetts Legislature was the first to adopt the constitutional amendment providing for the direct election of United States Senators.

Plainfield, N. J., May 21, 1913.

THE EASIEST THING.

Unquestionably the easiest thing in the world to do is to run a newspaper. The fact is that ninety-nine men out of a hundred can edit and manage the paper they read far better than those who are engaged in that work. If you have any doubt about the truth of this assertion, ask the first man you meet on the street. If he doesn't tell you the weak points of the newspaper and what a world-beater he would be if allowed to get out the sheet, we miss our guess. It will be his opinion that the paper contains too much of this sort of thing and not enough of that sort of thing. He could go out on the street, no question about it, and dig up more live news in an hour than a trained reporter could in a day, and he would write an editorial that would make people shiver. He would call a spade a spade and he would turn things upside down. There's nothing to it; he would have a real newspaper when he once got on the job.

The sad part of it all is that the average newspaper editor and manager keenly realize what a dismal failure they are in the eyes of the subscribers. Why they read the paper at all is a mystery to the publishers. The Easton Sunday Call's editor, for instance, takes this view of the condition as presented. Says the Call:

"One meets very few people who are not competent to edit and publish an acceptable and popular newspaper. There are men who will admit that they don't understand medicine sufficiently well to practice the art of curing human ills. There are also quite a number who if asked would decline to occupy a pulpit or try a case in court, but none of them would hesitate to go into a print shop and write editorials and manage the issuing of a daily or weekly publication. Of all the easy tasks in the world none equals that of the editor and publisher. "It's as easy as rolling off a wet log."

But somehow or other, the newspaper criticized comes out regularly every day and somehow or other it continues to increase in circulation and in advertising volume. Strange, isn't it?

Widespread publicity is and should be given the law enacted at the last regular session of the Legislature making the publication of fradulent advertising a misdemeanor. It is one of the best works of the lawmakers and for the benefit of the local public, we therefore quote its most important provisions:

"Any person, firm, corporation or association who with intent to sell or in any wise dispose of merchandise, securities, service or anything offered by such person, firm, corporation or association, directly or indirectly, to the public for sale or distribution, or with intent to increase the consumption thereof, or to induce the public in any manner to enter nito any obligation relating thereto, or to acquire title thereto, or an interest therein, makes, publishes, disseminates, circulates or places before the public, or causes, directly or indirectly, to be made, published, disseminated, circulated, or placed before the public, in this State, in a newspaper or other publication or in the form of a book, notice or in any other way, an advertisement of any sort regarding merchandise, securities, service or anything so offered to the public, which advertisement contains any assertion, representation or statement of a fact which is untrue, deceptive or misleading, shall be guilty of a misdemeanor."

Although thrice defeated in his attempt to wrest the America's cup from this country, the plucky sportsman, Sir Thomas Lipton, is determined to make another effort. His challenge has been accepted and the races, the fourteenth series since 1851, will take place off our shores a year from next September. Eleven years have elapsed since the Irish baronet brought over his Shamrock the Third but during all that time he has never given up the intention of making another try to take the prized cup back to England from whence it came as a result of the Yankee victory in the first race around the Isle of Wight.

Out at Williams Bay, Wisconsin, there's a man who boasts that he is 112 years old and he proudly attributes his longevity to the fact that he arises at 6 o'clock in the morning and retires at 7 in the evening. That man hasn't lived; he's been a Rip VanWinkling.

The contributing editor for Saturday's issue will discuss a movement which has for its object the physical and moral upbuilding of the youth of the land.

The average "popular man" has no more backbone than a jellyfish—Paterson Call.

And he is "generally all things to all men."

Colby Quits Party—Trenton True American headline.

Did Mr. Colby say so and if not what warrant is there for the assertion?

PLAN CELEBRATION OF EMANCIPATION OF NEGRO

The meeting held at Bethel chapel last night in the interest of the celebration being planned by the National Emancipation Celebration League, was largely attended and was enthusiastic. Dr. J. C. Anderson, who is chairman of the local commitee, presided and the speakers included Dr. S. P. Hood, chief oragnizer and Rev. J. A. White, assistant organizer, both of whom outlined the proposed plans.

It was decided not to join with Philadelphia in the celebration, but to hold an independent celebration on Young's Pier at Atlantic City the first week in September. The different days will be set apart for the consideration of science, the professions, educational topics, and there will be a Mother's Day and a day for the parade, in which it is expected that all of the fraternal societies of the State will be represented as well as the boy scouts.

PARALYSIS FATAL TO MRS. MARY E. WILSON

Mrs. Mary Ella Wilson, aged sixty-four years, aunt to Miss Faith Parmlee, general secretary of the Young Women's Christian Association, died yesterday at her home, 25 Sandford avenue, from paralysis of the throat. She was the widow of Amzi Wilson, and daughter of Mr. and Mrs. Joel R. Parmlee, of New Hampshire She had lived here since her niece came to take the position at the Y. W. C. A.

There survives a niece, Miss Parmlee and a nephew, Wallace Parmlee, who lives at Hudson, Ohio. The remains will be taken to Northfield, Ohio, where the funeral will be held.

FIGHTERS IN COURT.

David Hunt, colored, of 526 East Third street, and Rose Hargrove, also colored, of 525 East Third street, represented by William N. Newcorn and John P. Owens, respectfully, were arraigned before City Judge DeMeza this morning on charges of disorderly conduct and fighting. Following a trial lasting over an hour, the court imposed a suspended sentence of $8 or 40 days on each.

EDDY SAID "NEVER AGAIN."

Benjamin Eddy, of Franklin place, was arrested by Marshal Lemuel Pope in the borough yesterday and when arraigned before Recorder Gano in the North Plainfield police court this morning promises to let liquor alone in the future. On this condition a fine of $10 was suspended over the offender.

SCHOOL CHILDREN PRESENT MUSICAL

Concert Given in Franklin School Auditorium Last Night Well Received.

Parents and friends of the Franklin School pupils packed the auditorium of that institution last night to attend the exhibit of music presented by the pupils under the direction of Charles L. Lewis, supervisor of music in the local public schools. The selections were taken from those familiar to the child, being sung regularly throughout the year during the morning exercises which are held daily and the children sung them in a way that called forth much favorable comment. The numbers included songs by classes, individuals and the entire school, all of which were well received and appreciated by the audience.

The program:

"Welcome to the Springtime" and "Vocal Polka," by the chorus; Grade 1-A, Miss Barber, teacher, "Slumber Boat," "Telephone," "Just Waking Up;" Grade 1-B and C, Misses Wilkins and Baldwin, teachers, "Daffy Down Dilly," "The Three Sisters," "Over the River;" Grade II-A, Miss Slocum, teacher, "Indian Lullaby," "Violets Blue," "Jack Frost;" solo, "I Once Had a Sweet Little Doll, Dears," by Miss Sarah Johnson. Grade II-B, Miss Beckwith, teacher, "If You Are Good," "Holes in the Stockings," "Way Up North;" Grades III-A, Misses Kinney and Pierce, teachers, "The Moon's Lullaby," "The Woodpecker," "Ther Are Many Flags;" Grade III-B, Miss Trembath, teacher, "Spring Song," "The Naughty Mouse;" Grade IV-A, Miss Stillman, teacher, "Fire Stories," "Abraham Lincoln;" nonsense songs, "The Nobody Man," "The Owl and the Pussy Cat," by the chorus; Grade IV-B, Miss Churton, teacher, two-part songs, "Drops of Dew," "Over Yonder," "Shadow March," by Jo[illegible] Misses White and Batty, teachers, two-part songs, "The Blue Birds," "The Jolly Woodcutter," "When Life Is Brightest;" songs, "The Spring Has Come," "The Four Leaf Clover," "An Open Secret," by the chorus; Gaade V-C, Miss Humphrey, teacher, three-part songs, "Singing," "A Song of Birds,'" "To Thee, O Country;" "Swedish Peasants' Wedding March," "Quadrilles," festival chorus.

Assisting Mr. Lewis in presenting the concert were Miss Noel J. Bullock, principal of the school; Miss Mary E. Wilkins, school pianist, and Dr. Henry M. Maxson, superintendent of schools.

SHE SUES MILLIONAIRES FOR $10,000 DAMAGES

Elizabeth, May 21.—The suit for $10,000 damages instituted by Mrs. Fannie Reves, of Cranford, against Thomas A. and William M. Sperry, the millionaire heads of the Sperry & Hutchinson Company, which was begun in the Union County Court yesterday before Judge Vail, is still on today and will probably not be finished until late this afternoon. Former Governor Foster M. Voorhees represents the defense and the plaintiffs are represented by Frank Herwig and Philip J. Shotland.

The plaintiffs alleged that a dam built by the Sperrys on the Rahway river in Cranford, caused the river to overflow and ruin their property. The defense is that the old dam was washed away by floods and the Sperrys thinking to benefit the town, had replaced it with a new and modern structure at their own personal expense. This dam, the defense claims, was lower than the original structure, and that any damages resulting from the land being submerged by water, was due to the rise and fall of the water.

ANNOYS POLICE.

The similarity in the sound of the Boy Scout whistles with those used by the police is frequently causing the police much trouble and confusion, as was illustrated last night when Arthur Parson, of 424 East Fourth street, and Frank Winston, of 201 Plainfield avenue, both colored, while returning from a Boy Scout meeting brought the police up on the run in response to the blowing of their whistles. Patrolman Frank Sweeney was one of the policemen who answered the call, and he decided to take the whistles from the boys and report the matter to Chief Kiely.

WORKMAN HURT.

Joseph Stoll, an employee of the Lagerson & Greene Press, of North Avenue, while working on the Moore residence, 40 Willow avenue, South Plainfield, this morning, fell from the second story of the building to the ground sustaining a dislocated right shoulder and contusions about the head and body.

Y. M. C. A. PICTURE PROGRAM.

Shakespeare's "As You Like It" will be shown as the feature motion picture at the Y. M. C. A. Saturday afternoon and evening in connection with the weekly motion picture entertainments. There will also be two comedy films. The Shakespearian production is shown in three acts.

—Press want ads. pay.

COME TO THE BIG STORE

A store where quantity and quality prevail; where everything is moderately priced; a store that is willing to share its profits with you by giving you back Five Per Cent of all the money you spend. Truly Plainfield's home store

SHOES FOR WOMEN AND CHILDREN.

Colonial Pumps, Tailored Pumps and Oxfords, with high and low heels, in black and tan Russia Calf, Patent Leather, white Nubuck and Canvas; in all the newest models, at .....$3.00, $3.50 and $4.00

In Children's Shoes we feature the famous "Shurefoot" line. Especially constructed for growing feet, on broad toe models. Boots, Pumps and Oxfords in all leathers and canvas; prices ranging from 50c for infants' shoes, to $3.50 for grown ups.

THE NEWEST WASH FABRICS.

Voiles are in great demand. We direct special attention to the following:

40-inch Voiles—Yarn dyed goods in fancy stripes; per yard 39c

Voiles—In solid color ground with fancy silk stripes; per yard .....19c and 25c

Flaxon—A sheer woven fabric in fancy checks, stripes and plaids; 30 inches wide; per yard.....25c

Gauze Marvel—Yarn dyed, absolutely fast colors; 27 inches wide; per yard.....25c

WASH SUITS FOR YOUNGSTERS

In a great array of fabrics, styles and prices. Some made of plain chambray, others of striped percales; also in white P. K. Linene and natural color Linen; Russian Blouse and Sailor styles; sizes 2½ to 8 years—
59c, 69c, 98c and up to $2.50.

MILLINERY CLEARANCE SALE.

Out they go, former prices not considered. Your choice of any of our beautiful trimmed Hats, worth up to $12, now at.....$4.98

Ready-to-Wear Hats; the season's best models; hats that we have sold up to $5.00 and $6.00, now at.....$2.98

IN SWISS FLOUNCINGS

We have a large and attractive assortment; excellent in quality; newest in designs:
45-inch Flouncings at .....$1.25, $1.75 and $2.00
27-inch Flouncings at.....59c and 75c

HOLEPROOF HOSIERY.

For Men, Women and Children.

Six pair in a box; fully guaranteed against holes for six months; a complete line of this famous make now on sale in all weights and colors; in cotton, lisle thread and silk. Try them.

CHILDREN'S SHOES **Woodhull & Martin Co.** WOMEN'S SHOES

"The Store That Gives You 5 Per Cent. Profit Sharing Coupons."

THE STATE TRUST COMPANY.
Real Estate Department.

If you wish to buy, rent or exchange real estate of any description, we can serve you satisfactorily. 2 19 3mos eod

PLAINFIELD AERIE IS INVITED BY ELIZABETH'S

Elizabeth, May 21.—Elizabeth Aerie, No. 667, Fraternal Order of Eagles, has arranged for a celebration on the night of Memorial Day, May 30, when a class initiation will be held in Saenger Hall. A torchlight parade will precede the initiation.

Eagles from Newark, Passaic, Montclair, Hoboken, West Hoboken, Paterson, Jersey City, Plainfield, Rahway, Trenton, New Brunswick, New York city, Orange and Perth Amboy will participate. The initiation ceremonies will be in charge of the officers and degree team of Stamford Lodge, No. 579, of Stamford, Conn.

GIRL ODDLY HURT.

Mrs. Angelina Fosco, of 311 Cottage place, throwing abandoned wood ties off the Jersey Central tracks near Cottage place, this morning, failed to notice the approach of four-year-old Antoinette Lumbardi, of the same address, who was struck by one of the heavy pieces of timber as it came tumbering down the embankment. The child was knocked senseless to the ground. She was later attended by Dr. James F. Lawson, who said that victim's right arm was broken.

FIREMEN START VACATION.

William Gaub, of the local fire department, is enjoying a ten days' vacation which terminates tomorrow. He is the first of the department to take the regular summer lay off and Joseph G. Robinson will leave for his ten days tomorrow.

YESTERDAY'S WEATHER.

Maximum temperature	69
Minimum temperature	37
Mean temperature	53
Normal temperature	61
8 a. m. temperature	56
8 p. m. temperature	55

Not a home in this city but has its quota of discarded furniture, rugs, stoves perhaps, a wheelbarrow maybe.

A few cents for a Press want ad and some one who needs the very article that lies rotting in your garret will call and pay you for it.

You are better off—new owner is pleased—and the article itself is contributing to the reduction of the high cost of living.

ANOTHER BIG CORSET SPECIAL

FOR THURSDAY

W. B. — AMERICAN LADY — C. B., — LA REINE AND OTHER WELL-KNOWN MAKES. REG. $1 AND 1.50 VALUES **at 79c**

These Corsets are splendidly made of fine quality materials, are in medium bust and long and short hip models, and you will find all the required sizes here; no disappointments. We can sell them at $1.00 and $1.50, but for a special for tomorrow you can get one for.....79c

TEPPER'S

—If you keep boarders, become a successful want advertiser! You can find a good way to prove it is to write a want ad today that will fill the last vacancy at your table!

Headquarters for

GIBSON'S RYE

E. C. WESCOTT,
115 East Front Street.

"I've driven a car for years and never had an accident yet."
"Don't Boast Man—But for Goodness Sake

KNOCK WOOD!!

The automobile owner takes a flyer everytime he uses his car, and he may learn why most motorists feel the need of protection before starting out. Get our rates.

Automobile fire from 1% up.

REAL ESTATE LOANS RENTS **GEO. M. CLARKE CO.** Babcock Bldg., Telephone 205 Plainfield
INSURANCE OF ALL KINDS.

TRY A PRESS WANT AD

CITY NATIONAL BANK PLAINFIELD, N.J.

ORGANIZED 1875.

THE CAREER

of the City National Bank has been substantial and prosperous. It has been conservative in management, but not backward in making its service useful to the people. It has been instrumental in the development of sound business enterprise.

Checking Accounts are cordially invited.

3% Interest on Daily Balances of $500 or more, subject to check

Capital $150,000.00 Surplus and Profits $290,000.00 (all earned)

We're after boys who are after suits that wear.

For we make our boys' suits just as carefully and of as excellent material as our men's suits.

Only all-wool fabrics are used—we test every piece carefully before we cut it into suits.

Modelled on real live boys, too—not little old men's suits.

Each store a complete boys' store, to simplify shopping for Mothers.

Everything men and boys wear.

ROGERS PEET COMPANY
Three Broadway Stores
at Warren St. at 13th St. at 34th St.
MANHATTAN.

OPEN EVENINGS **ROSENTHAL'S** OPEN EVENINGS

Thursday and Friday Bargains

79c Corsets—All the newest models, high or low bust, with hose supporters; special for Thursday and Friday 39c

39c Silk Hose in black, tan, and white; extra fine quality; special for Thursday and Friday 23c

29c Rompers—made of fine strong material; large assortment of patterns; only two to a customer; special for Thursday and Friday 17c

19c Kimonas, for ladies, made of nice quality of lawn, long or short, 2 to a customer; special for Thursday and Friday 9c

DRESS AND SUIT DEPARTMENT.

$3.00 Dresses—made of fine quality of linen, lawn, embroidery and voile; special for Thursday and Friday 1.98

Special clearance of shapes and Ready-to-Wear Hats; plenty of styles and models to choose from; values up to $3.00; special for Thursday and Friday 89c

WATCH THIS PAPER FRIDAY NIGHT FOR OUR SATURDAY SPECIALS.

Hats Trimmed Free | **ROSENTHAL'S** 210 WEST FRONT ST. | Alterations Free

New Jersey Central

Willow Grove Pa.

THE MUSICAL CAPITAL OF AMERICA
NEAR PHILADELPHIA
SPECIAL EXCURSION
SUNDAY, MAY 25

Special Train leaves Netherwood, 9:14; Plainfield, 9:17; Grant Ave., 9:19; Clinton Ave., 9:22 a. m.

Round Trip Tickets $1.50 Children 75c

PRYOR'S BAND PLAYS ON THE ABOVE DATE

AUCTION SALE

The contents of a 11-room dwelling at 334 Franklin place, between Putnam and Watchung aves., Tuesday, May 27th, commencing at 10 a. m. The following is a partial list of choice articles, viz.: several antique mahogany chairs, rockers and tables, also rosewood arm and round chairs; one antique set rush bottom chairs, a number of handsome rockers and couches; porter set, Circassion walnut dask, fine library, works by eminent authors, book cases, wardrobes, antique mahogany bureaus, several bed room suites in walnut and oak; a number of handsome large and small rugs, hall and stair carpets, lace curtains, portieres; an assortment of fine vases and bric-a-brac and art work; a number of handsome wall pictures, toilet sets, large refrigerators; a large and choice assortment of fine table and bed linen; fine lot of table silver and over 500 pieces of crockery and fine china and cut glass, in English, French and American; also old brass fenders and irons, garden tools and many more articles not mentioned. Don't miss this sale if you are looking for good articles. The goods can be seen only the morning of sale from 9 to 10 a. m. Take Main line or Netherwood car and get off at Franklin place, and only 10 minutes' walk from Central Railroad Station. For further information apply to Robert Murray, the Auctioneer, 326 West Front St., Plainfield. Phone 666. 5 21 4

An Income While You're Sick and Hurt

$25.00 A Week | $5,600.00 Death Indemnity

ASK J. E. CURTIS

291 North Ave. m w 'Phone 1682

Advertise in The Daily Press

Dunellen & Vicinity

A special program of music is being arranged for in the M. E. church Sunday-school on June 1, when Rev. J. Edgar Washburn, of Rahway, will preach.

A committee composed of the pastor, Rev. Dr. W. A. Knox, W. W. Giddis and Jesse Barto, have completed arrangements for an elaborate program of services to be held Sunday in observance of the installation of the new church organ. Bishop Wilson will preach the sermon in the morning and the pastor will occupy the pulpit in the evening. Services of a similar nature will also be held on the Tuesday following when a resident clergyman will be in charge and on Wednesday evening the meeting will be presided over by former pastors of the church. At all meetings special organ music will be rendered.

The local Board of Education will hold an election tomorrow night in the Whittier School to give local citizens opportunity to pass or reject the school budget as proposed for the ensuing year.

Peter Ritter has practically recovered from severe injuries to his left leg, which necessitated treatment in Muhlenberg Hospital.

The anniversary of the Ladies' Aid Society of the M. E. church was celebrated by its members yesterday afternoon at the home of Mrs. David Torrey, of Mountainview Terrace. Vocal and instrumental solos were enjoyed and refreshments were served. The table decorations were white, apple blossoms and spring time wild flowers being used extensively.

The Mayor and Council held a meeting last night in Borough Hall. Besides the paying of bills and the transaction of considerable other routine business, an informal discussion was held on the sewer question in regard to financing the system as proposed.

Members of the First Baptist church, of New Market, are planning to hold a social Tuesday night, May 27, at the home of the pastor, Rev. Dr. T. E. Vassar, Jr.

Mrs. J. E. Meeker, of 970 Arlington avenue, Plainfield, will entertain members of Friendship Circle tomorrow afternoon.

The New Market Grange will hold a meeting tomorrow night.

The music class being conducted in the M. E. church by S. Frederick Smith, of Plainfield, held a rehearsal last night.

Mrs. Elmer Blackford, of Dunellen, will be among the new teachers at the Union School, Piscataway Township, next term.

Mrs. Elizabeth Bonnell has returned to her home in Union after spending several days in town as the guest of Mr. and Mrs. Abram S. Nelson.

Mr. and Mrs. William O'Connor, of Newark, were the guests yesterday of Mrs. Henry S. Allan, of New Marnet.

The local business houses and merchants will decorate their establishments with American flags and red, white and blue bunting when the Fourth of July celebration is held.

South Plainfield.

Mr. and Mrs. J. Miller, formerly of this village, but now of Jersey City, have returned home after spending a few days with Mrs. Miller's father, H. Sofield.

William Hamilton has returned home after visiting his mother, Mrs. Margaret Hamilton, of Fords.

William Farrell and son, John, have returned to their home in Metuchen, after visiting relatives here.

John Peney, of Coal Storage road, who died at his home last Thursday, was buried in Samptown cemetery, Monday afternoon.

Mr. and Mrs. J. Rollen and daughter, Lucy, have returned home after visiting relatives in Jersey City.

Robert Horn, Jr., formerly of this village, but lately making his home in Chicago, has returned after spending a few days with his parents, Mr. and Mrs. R. Horn.

Patrick McDonough, of New Brunswick, has returned home after visiting his mother, Mrs. Mary McDonough.

Mr. and Mrs. John Thornton have returned home after visiting friends in Dunellen.

Miss Nellie Carter, of New Market, has returned home after spending a few days with Mr. and Mrs. Charles Thornton.

Louis Pomopnio, formerly of this village, but now of New York, has returned home after visiting his sister, Mrs. Vincent Sanatori.

Mrs. H. Mundy has returned home after visiting out of town friends.

Mrs. P. J. McDonough, formerly of this village, but now of Plainfield, has returned home after visiting her sister, Mrs. William Hamilton.

Samuel Schwartz, owner of the Runyon estate, which has a large frontage on Maple avenue, has started laying sidewalks, and improving the property. The walks are nearly completed along Oakland avenue.

Edward Norman, who has been staying a month in San Francisco, has returned to his home here.

A surprise party was given in honor of Miss Nellie McDonough for her sixteenth birthday, Saturday evening. A party of about fifty from Plainfield, New Market and this village were present. The home was beautifully decorated with flowers and bouquets of roses presented to her by her friends. Games were played and then refreshments were served.

Have You

made your will? Have you protected your heirs by placing your estate in the care of an experienced executor? Consult the

Trust Department

Fidelity Trust Co.

Prudential Building, Newark, N. J.

Resources Over $30,000,000

The Hamilton Realty and Construction Company is building three two-family houses on their tract at Lakeview terrace. These houses are to be completed in sixty days and are to have all improvements. The estimated cost of the three houses is $12,000.

Peter Hamilton, of Philadelphia, visited William Hamilton, of Lehigh avenue, yesterday.

Miss Ellen Gallagher, of New York, visited relatives here yesterday.

Mrs. Frank Miller, formerly of this village, but now of North Plainfield, visited friends here yesterday.

Mrs. Albert Soper, of Lehigh avenue, has returned home after visiting friends in Plainfield.

Mrs. Milton Boss has returned home after visiting friends in Newark.

Relatives who have been visiting Mr. and Mrs. Robert Ritter on Plainfield avenue have returned home.

Mrs. William Jennings, of the Hollywood Farms, has returned home after visiting out of town friends.

Henry Teeple, of Martinsville, has returned home after spending a few days with relatives here.

The South Plainfield Stars easily defeated the Imperials in a slow game yesterday afternoon by a score of 11 to 4.

Mrs. B. Smith, of Plainfield, visited Mrs. Louis Hendrickson, of Front street, yesterday afternoon.

Mrs. S. Smith, proprietor of the local ice cream and confectionery store, has returned home after visiting friends in Newark.

E. E. Wyckoff, of New Brunswick, visited William Hamilton, of this village, yesterday afternoon.

Mrs. Charles Klinger has returned home after visiting friends in Newark.

Mrs. L. D. Randolph and daughter, Elma, have returned home after visiting friends in Plainfield.

Bound Brook.

Mr. and Mrs. Peter Garretson, of East Millstone, were visitors with Mr. and Mrs. P. S. Clark, of West Union avenue, on Sunday.

Mr. and Mrs. William D. Voorhees and Miss Nellie Voorhees, of Beechwood Heights, were visitors with friends at New Brunswick, on Monday.

John W. Veghte, of Beechwood Heights, was a visitor with friends at Glen Gardner on Sunday.

Mrs. Anna Hoagland, of West High street, has been spending a few days with relatives and friends at Califon.

Miss Mary A. Walter, of West Union avenue, has been visiting friends in New York city for a few days.

Mrs. Edward Snyder, of Nyack, N. Y., has been spending a few days with Mr. and Mrs. Francis J. Teston, of West Second street.

George B. Randolph removed from his farm near Weston to Millstone, yesterday.

Nicholas Powers, of Doylestown, Pa., has been spending a few days this week with his mother, Mrs. Mary Powers, of South Bound Brook.

Alfred Johnson, of West Second street, is spending a few days at Greenwood Lake, N. Y.

Charles Lair, of Bayonne, has been spending a few days with Mr. and Mrs. Edward Mangoet, of Church street.

Mrs. C. C. Miner has returned to Newark, after spending several days with friends in East Bound Brook.

Miss Ida Gibb, of Brooklyn, has been visiting Miss Hazel Creager, of East High street, for a few days.

Mrs. Leigh S. Bache, of Beechwood Heights, is spending a few weeks at Lake Dunmore, Vermont.

E. Norwood Smith, of South Bound Brook, has taken possession of his new house on Riverside Drive.

'Plains & Fanwood.

The entertainment scheduled to be held at the Baptist church, Friday night, under the auspices of the Young Men's Bible Class, has been postponed because of the death of John Marston. Mr. Marston's sons are members of the class and were among those to take part in the entertainment.

Rev. R. L. Cooper, of Madison, visited John Wade, of Stanbery avenue, yesterday.

The weekly prayer meeting of the M. E. church will be conducted tomorrow night by Dr. H. K. Carroll, the pastor.

The local school baseball team was treated to its second defeat of the season in a Union County Grammar School League contest, when they were vanquished yesterday by the Roselle Park School nine, the score being 4 to 1. Venitzie, the local's crack pitcher, twirled his usual sterling brand of ball, but was given poor support.

The faculty of Public School No. 1 held a meeting in the assembly room of that institution yesterday afternoon. Following the transaction of business affairs a general social time was spent and refreshments were served. Music was furnished by a Victrola.

The Musical Club will hold its next meeting at the home of Edward P. Meeker, Monday night.

The entertainment committee connected with the Parish House held a meeting last night in that institution.

Mr. and Mrs. Altman Burns, of Jersey City, visited friends in Park avenue, yesterday.

Bernard Williams, of Westfield avenue, who has been detained at his home with illness caused by a complication of diseases, has fully recovered.

Instructor Batterson visited the Young Men's Christian Associations of New York, yesterday.

Arrangements for a gymnastic exhibition in the Parish House, at which members of the Newark Y. M. C. A. team were to appear, has been abandoned. The initial plans were made by Former Instructor Burnett Brodziak.

Flemington.

Mathias Buchanan, a Flemington carpenter, suffered an accident Monday, by which two fingers of his left hand were severed by a circular saw.

A building on the farm of William F. Dilts, near Flemington, was destroyed by fire Monday morning. About 300 chickens, nearly three months old, were burned.

Belmont Worman, of the battleship Mississippi, has been spending a two-day furlough at the home of his parents, Mr. and Mrs. Mahlon Worman. He returned to the ship Monday.

The Presbytery of New Brunswick will meet in the Frenchtown Presbyterian church, June 23.

A contract for the installation of a pipe organ in the Presbyterian church, will be awarded June 1. The work of building the organ will begin July 1, and it will be installed about October 1. It will cost $7,100. Donations of $4,000 have been received.

Gilbert C. Pedrick was entertained Sunday by Russell Wyckoff, at Lafayette College, Easton, Pa.

Earle T. Connet, of Passaic, was a guest of his parents, Mr. and Mrs. Andrew T. Connet, Saturday and Sunday.

Former Senator R. S. Kuhl will be toastmaster at the May meeting of the Presbyterian Brotherhood, Thursday night.

The Presbyterian Sunday-school will hold its children's day exercises Sunday afternoon, June 15.

Mr. and Mrs. Jacob V. Higgins had as guests Sunday, Mr and Mrs. Joseph Layton, of Far Hills.

John Hill returned to his home in Passaic, Monday, after a visit to his mother, Mrs. Ada V. Hill.

Mrs. F. A. Thomas and daughter returned to their home here Sunday, after spending a week with relatives in Easton.

Miss Alice Ewing returned to the Montclair Normal School, Monday, after a visit to her mother, Mrs. J. H. Ewing.

Mr. and Mrs. Rufus Mathews, of Philadelphia, are the guests of Mr and Mrs. A. B. Kugler.

Westfield.

An automobile belonging to Chester H. Turner, of East Orange, knocked down Mabel Arrowsmith, aged three years, in Broad street Sunday. The driver of the machine was held until it was found that the child's injuries were not serious.

T. S. Class is at Frontenac, Canada, attending the meeting of the Supreme Council of the Royal Arcanum.

High Bridge-Califon.

A son has been born to Mr. and Mrs. Roy Ort, at Lower Valley.

Mrs. Susan N. Wise, of Califon, spent yesterday at Newark.

Mrs. Carrie Fenton, of Newark, is the guest of Mr and Mrs. Frank Sutton, at Califon.

Mrs. Frank Hawkins, of Califon, is spending a fortnight with her parents at Chester.

In a seven inning baseball game Saturday the Tiscoe baseball team, of High Bridge, defeated the Califon nine on the latter's grounds, 4 to 5.

Rev. Harry P. King, pastor of the Califon Methodist church, will preach at the Bunnvale schoolhouse next Sunday afternoon At the evening service he will have as his subject "From Prison to Palace."

John Geist, Jr., returned to Newark Sunday after visiting his mother, Mrs. John B. Geist, Sr., who is ill at her home in East Main street, Califon.

Store Closes Saturday at 9 P. M. Others Days 5:30.

L. S. Plaut & Co.

BEE HIVE New Jersey's Shopping Centre NEWARK

Mail and Phone Orders Receive Prompt and Careful Attention.

Important Offerings From Our

BUSY LINEN DEPT.

Regular $2.98 Satin Damask Spreads—Fringed and cut corner, for full size double beds, beautiful quality, medium weight, easy to handle and launder, from finest yarns, fully bleached firm weave, attractive raised designs, with shaped corners for brass or iron bedsteads and with heavy knotted fringe; special, each 2.39

Regular 20c Linen Irish Toweling—In two weights, medium and heavy, suitable for hand, roller or dish towels, choice of neat fast color red or blue borders, excellent quality, made from finest Irish flax, thoroughly absorbent, leaves no lint, high grade toweling at low cost; 17 inches wide; special, yard 16c

Regular $4.50 Damask Lunch Napkins—Hemstitched, very fine all linen Austrian double damask; beautiful fine weave, soft, no dressing, splendid rich lustre, in choice of handsome designs, full spoke hemstitched edge, size 15x15 inches; special sale, dozen 3.75

75c Embroidered Huck Towels—Wonderful towel bargain, dainty fresh, new towels at almost one-half regular, importer needing ready cash disposed of this lot at tremendous price concession; of choicest linen, fast edge scalloped ends with pretty embroidered wreath and crest dsigns, size 18x36 inches; special 39c

Regular $1.35 Bleached Satin Damask—Full 2 yards wide, exceptional quality, beautiful, fine, close weave, from finest all linen flax; heavy weight, free from dressing, pure snow white, rich satin lustre, launders perfectly, will not rough up; a damask we recommend for hard service; in ten attractive designs; special, yard 1.05

Regular 20c Bleached Turkish Towels—Exceptional bargain; from splendid quality double ply cotton yarns, long pile, thoroughly absorbent, heavy weight, fully bleached, subject to slight imperfections, a tiny oil spot or drop thread, will not harm the wear of the towel; biggest portion are entirely perfect; large desirable size; special, each 15c

Another Great Shipment Just Received of That

Reg. 59c French Dress Linens 39c

Once more it is our good fortune to offer a larger quantity of that ever popular, always-in-demand regular 59c French Dress Linen.

We did not expect to be able to offer this famous linen so soon again, but the selling during our last offer was so tremendous and the demands on us so heavy that we felt in a business sense duty bound to have another sale of it. So here it is again, the same good quality, in an absolutely complete assortment of shades; 46 in. wide.

Fresh, absolutely new, imported French dress linens; full finish, round thread, heavy weight, exceptionally fine quality, yarn dyed; permanent, fast colors. Immense range of most fashionable and staple colors: pink, salmon, rose, light blue, cadet, Copenhagen, king blue, porcelain, tan, leather, blondine, brown, champagne, reseda, sage, tea leaf, wintergreen, helio, amethyst, wistaria, gray, taupe, catawba, navy, black and white, especially suited for coats, suits dresses, skirts, etc., every thread pure linen; regular 59c grade; special, yard 39c

Prompt and careful deliveries made by our own wagons

L. S. Plaut & Co., 711 to 721 Broad St., Newark, N. J.

LOOK

The most delicious and wholesome bread made is Foremost bread. You will be thoroughly convinced of this fact after you have given it a trial. Deliveries made in all parts of the city.

EAT FOREMOST BREAD

ZEEK BAKING COMPANY
WHERE QUALITY IS "FOREMOST"
174 EAST FRONT STREET
PHONES 2000-2001

RELIABLE MEN WANTED

Public Service Railway can use a limited number of motormen and conductors to take care of increasing business. Steady work and good pay to the right men.

The company pays sick benefits, life insurance and pensions to its employes, bearing all the expense itself.

Apply No. 127 Albany street, New Brunswick, Fridays 2:30 to 4 p. m., or Waiting Room, Watchung avenue and Fourth street, Plainfield, Fridays from 9 to 10 a. m. m w f tf

STRAW HAT SEASON IS HERE

English Straw Hats with cool lining to keep your head cool; also Sennett Straw Hats and Panamas; large assortment of styles to please all men.

B. V. D. Underwear.
Interwoven Socks—best made.
Arrow Shirts with Soft Double Cuff.

J. R. BLAIR 119 PARK AVE.

PHOTOS MATZEN

LARGE PICTURE FREE!

With one dozen of our 1a Cabinet Photographs we will give free one large (16x20 in.) Platinograph for framing.

CHRISTIAN F. MATZEN
The Photographer.
131 E. Front St. Tel. 867-W

HOTELS.

WHEN IN PLAINFIELD, N. J., STOP AT

THE QUEEN CITY HOTEL

All Newly Furnished.
A la Carte Service Unsurpassed.
P. FLOERSCH, Prop.
W. M. FLOERSCH, Mgr.

HOTEL WALDORF

HENRY WINDHAM, Prop.
EAST FRONT STREET.
Gottfried Krueger's Extra Beer on draught. Imported Wines, Liquors and Cigars. Hotel accommodations and private Dining Room.

HOTEL SOMERSET

Under New Management.
Newly Painted and Papered throughout. Table Board and Rooms by Day or Week.
W. G. FEASTER, Proprietor.
97 Somerset Street. Tel. 692-1.

HOTEL KENSINGTON

NORTH AVENUE.
UNDER NEW MANAGEMENT.
House Thoroughly Renovated.
147 NORTH AVENUE.
SUNDAY DINNER—FROM 12:30 TO 2 P. M.—50 CENTS.

WEINMAN'S CAFE

GENERAL NEWS TICKER.
Stock quotations Up to the Minute.
'PHONE 1527.

COAL DEALERS.

TenEyck & Harris

Dealers in
LEHIGH VALLEY COAL.
Office Rowley's Drug Store. 216 W Front St. Tel. 2081-J-2.

TenEyck & Kelley

COAL
141 South Ave. Tel. 1155

R. L. CLINE

(Successor to C. H. Rugg & Co.)
BEST LEHIGH VALLEY COAL.
Yard and office 432 W. 3d St. Tel. 9.

N MEYERS & SONS

COAL
COKE AND WOOD
Office tel. 1152-w. 121 Watchung Av
Yard tel. 1911-w
4th and Washington Sts.

AUCTION SALE TOMORROW

Of a large assortment of choice household goods at the auction rooms, 328 West Front street, commencing at 1:30. The following is a partial list of goods just arrived to be disposed of: One handsome round quartered oak extension table, quartered oak bookcase, a number of rugs, chiffoniers, bureaus, centre tables, cut glass, china, a number of fine rockers, hall chairs, china closet and many other articles, and they are going to be sold as another vanload will arrive on Friday.
R. MURRAY, Auctioneer.

WHEN YOU NEED MILK, CREAM, EGGS, SMIERKASE, BUTTER, OR ANYTHING IN THE DAIRY LINE, TELEPHONE TO

The Valley Centre Dairy

212 LEE PLACE.
A. R. PHILLIPS, Owner and Prop.
The finest equipped dairy in the vicinity. I only keep the best quality of everything in my line. If you are dissatisfied with your present service, 'Phone me at once. My wagons reach all parts of the city. 'Phone 625.
4 26 2 mos

FOLKES & COX

LADIES AND GENTS TAILORS
SUITS MADE TO ORDER.
Remodeling, dry cleaning, dyeing and pressing. Special attention to monthly contracts for cleaning and pressing. Four suits and one overcoat cleaned and pressed at $1.50 per month. Second hand clothing bought and for sale.
328 Liberty St., corner Fourth.
'Phone 710-J. 3 7 tf

HENRY VON HOFE,
PIANO STUDIO,
19 Craig Place.
Second Pupils' Concert at Plainfield High School,
THURSDAY, MAY 29, AT 8 P. M.
Tickets free of charge at studio or by mail on application. 5 21 6

PLAINFIELD WINDOW CLEANING CO.

M. MERSTRICH, Prop
Stores, Offices, Private Residences New Buildings Cleansed, Scrubbed and Oiled.
Office, 121 Liberty St. Tel. 1945-W

—Press want ads. pay.

AUCTIONEERS.

MURRAY'S Storage Warerooms

At 326 to 332 West Front Street, near Grove Street. The oldest storage in the city, formerly the Plainfield Storage Co. Over 40 separate rooms, dry and airy, large and small, at very moderate prices. Many years' experience in handling, buying, selling, packing and appraising goods.
ROBERT MURRAY, Auctioneer.
'Phone 666.

The Leading
Auctioneers
W. A. SCHORB & CO.

Also Dealers in Second Hand Furniture—Bought and Sold.
120 Madison Av., Jackson Blg
Telephone 1707-W

PAINTERS AND DECORATORS.

AGENTS FOR
LIKE TILE
The Sanitary Wall Covering
WOOD KRUSTA
LITHOCHROME WASHABLE WALL DECORATION.
Interior Decoration a Specialty.
Woolston & Buckle
Painters and Decorators.
145 NORTH AVENUE.

STOP---LOOK---LISTEN

You'll hear the birds singing and everywhere you'll see signs of spring, reminding you it's TIME TO PAINT. Let me give you an estimate.

JAMES C. HANSEN

DECORATOR AND PAINTER.
Dealer in Wallpaper, Paints, Oils, Glass, etc.
Distributor for
John W. Masury & Sons' Pure Colors, Ready Mixed Paints, etc
141 East Front St. Tel. 346.

ORGANIZED 1864

THE **FIRST NATIONAL BANK** OF PLAINFIELD.

A COMMERCIAL BANK WITH SAVINGS and SAFE DEPOSIT DEPARTMENTS.

FOUR PER CENT. INTEREST PAID ON SAVINGS ACCOUNTS.

AWNINGS AND WINDOW SHADES

For residences, stores and office buildings.

CARPENTER SPRING SHADE AWNING

exclusively installed by us; this is the most simple, durable and artistic of awnings; raised and lowered from within.

HENRY J. SIEBERT & CO.
1147 East Jersey St.,
ELIZABETH, N. J.
(Phone 852 Elizabeth).

NOTICE

That all persons living in the City of Plainfield who own, keep or harbor one or more dogs, must renew their licenses for same on or before Tuesday, May 20. All such persons owning or harboring dogs who do not have dog licenses for same on or before this date will be prosecuted to the full extent of the law.
(Signed) PATRICK S. KIELY,
5 15 6 Chief of Police.

SMALLEY BROS.

147 NORTH AVENUE
Headquarters For All Kinds of
MEATS
Spring Lamb and Broilers a Specialty
LET US SERVE YOU
TELEPHONE 88-A

OLIVE OIL

Our own importation, just received direct from France.
Gallons, Half Gallons, Quarts, Pints.
THE QUALITY IS UNSURPASSED
Highly recommended by physicians for medicinal purposes.

NEUMAN BROS.
GROCERS
Watchung Ave. and Fifth St. Telephone 760
Efficient and Rapid Delivery Service to All Parts of the City

Mono Storage

SAFE, SOUND, SECURE
A Building of Concrete and Steel
WAREHOUSE
North Avenue
OPP. FREIGHT HOUSE
125 East Front Street

HAND'S EXPRESS CO.

OLD RELIABLE
STORAGE
All Rooms Separate, Light and Dry
Furniture Packed and Shipped
Office 69 Somerset St. 'Phone 541

Wedding Gifts

If looking for something out of the usual and yet at a moderate price, we show **Mezzotint Engravings** in color, some of Limited Editions, **French** and **Colonial Mirrors** and the newest in **Picture Frames**, including a choice selection of **Hand Carved Frames**, very appropriate for a Gift or for your own Home.

SWAIN'S ART STORE
317 WEST FRONT STREET. 4 21 1mo

ORCHESTRELLE

In Circassian walnut, with music and bench; in excellent condition, cost $600, will sell at $200. Also HARDMAN PIANO in oak; cost $450, will sell at $200. Open evenings, 8 to 9. JOSEPH SATTELS, 108 North Avenue. 5 14 tf

40,000 PLANTS

Immense stock of all standard varieties of Roses, Geraniums, Coleus, Heliotrope, Boston Ivy, Rhododendrons, Cannas, Cosmos, Asters, etc.
Visit our greenhouses, South avenue, near Netherwood Depot.
'Phone 331-J.

STANLEY

159 EAST FRONT STREET.
Store 'Phone 928.

JAMES M. PETTIT
Funeral Director

77 Chatham Street, Plainfield, N. J.
'Phone 1003-W.
Metuchen, N. J., 'Phone 149.
New York Office—48 Great Jones Street. 'Phone 3346-Spring.
OFFICES ALWAYS OPEN

T. A. Moore
UNDERTAKER
612 E. Sixth St.
TEL. 741-R

Established 1872.
P. CASEY & SON,
UNDERTAKERS AND EMBALMERS
Office 116 Park Avenue. Tel. 884-W. Res. 417 W. 3d St., Tel. 584-W. Office open day and night. N. Y. office 10 E. 22d St., Tel. 2094-Gramercy.

A. M. RUNYON & SON,
UNDERTAKERS
402 Park Avenue. Telephone No. 40. Office open day and night. Office of Hillside Cemetery.
New York office—50 Great Jones St. Tel. call 3345-Spring.
New York Embalmers License—1220. New York Registered Licensed Undertaker No. 315.

JAS. J. CHAS. A.
J. J. & C. A. HIGGINS
FUNERAL PARLORS
Park Ave., Cor. Fourth St. Tel. 1753-J
Our Booklet Entitled
"A Modern Mortuary Establishment"
Sent Upon Request.

L. L. MANNING & SON,
STEAM GRANITE WORKS
Corner Central Ave. and West Front St Opposite First Baptist Church.

DIED.

LANNON—Suddenly, in this city, Tuesday, May 20, 1913, John Lannon, in his 63d year.
Funeral from his late residence 472 West Front street, Friday, May 23, at 8:30 a. m., and from St. Mary's church at 9:00 a. m., where solemn high mass will be said for the repose of his soul. Interment in St. Mary's cemetery. 5 21 2

WANTED—MISCELLANEOUS.

WANTED—Four cylinder, five passenger auto, in good condition; price must be low. Address Auto, Press office. 5 20 3

SITUATIONS WANTED—MALE.

WANTED—Job on farm or as gardener. Alphonse Smero, Box 113, Dunellen, N. J. 5 21 6

COLORED man wishes employment; finest family just from the South. Call or send No. 452 West Second street, city.

FOR SALE—FURNITURE.

FOR SALE—Oak bedroom suit, comprising bed, mattress, spring, bureau, washstand and two chairs; $20. 83 Westervelt avenue, second floor. 5 20 3

-CLASSIFIED ADVERTISEMENTS-

COPY RECEIVED UNTIL 1:30 P. M. DAILY

One cent a Word for first insertion, one-half a cent a word for each subsequent insertion of the same advertisement for less than one month. Fifty cents a line, (six words) for one month. DOUBLE CHARGE FOR CAPITALS. NO ADVERTISEMENT RECEIVED FOR LESS THAN 10 CENTS.

The Plainfield Daily Press cannot give information regarding advertisements for which answers are to be sent care of the Press. Persons replying to office addresses must mail or leave written answers as stated in advertisement.

HELP WANTED—FEMALE.

WANTED—Good cook; must have reference. Apply at once, 1,000 Central avenue. 5 9 tf

WANTED—White cook, to help with washing. Inquire 78 Washington avenue. 5 19 4

A WHITE woman for general housework. 132 East Ninth street. 5 19 3

WANTED—In the neighborhood of Leland and Netherwood avenues, woman or girl for housework two or three hours each morning. Address, 1258 East Second street. 5 19 3

COMPETENT maid for general housework. 963 Park avenue. 5 21 3

COMPETENT girl for general housework, with references. 127 Sycamore avenue, corner Mercer. 4 20 3

WANTED Two maids, laundress, chambermaid and waitress. 209 East Seventh street. 5 20 3

WANTED — Experienced cook; small family. Apply mornings, 210 West Eighth street. 5 20 3

WANTED—White girl to do general housework; no washing and ironing. Apply 248 East Ninth St. 5 19 tf

GIRL wanted for general housework in small family; no laundry work. 845 Dixie lane. 5 21 tf

WANTED—A girl who has good city references to go a short distance in country to do general housework in small family. Apply to 27 Craig place. 5 19 3

REAL ESTATE FOR SALE.

FOR SALE—House, 8 rooms, bath, large reception hall, in good condition; convenient to station, schools, churches; price to suit purchaser. Address Fairview, care Daily Press. 2 27 tf

MODERN house, 7 rooms and bath; central location; $3,500. W. R. Way, 308 Watchung avenue. 5 19 6

FOR SALE Cheap. 8-room house; $800 cash, the balance mortgage. 719 Essex street. 5 20 6

FOR SALE—Very desirable new house; no other in Plainfield like it; contains 8 rooms and tile bathroom; hot water heat; combination gas and coal range; beam ceilings in dining and living rooms. J. T. Vail. 3 25 tf

SITUATIONS WANTED—FEMALE.

YOUNG girl wishes general housework. 655 South Second street. 5 20 3

WHITE woman wants position as competent cook; assist with laundry, no objections to country. Address Cook, care Press. 5 21 2

COLORED woman wants day's work and washing at home. Address M. S., care Daily Press. 5 21 3

POLISH woman wants to take washing home; references. 729 South Second street. 5 28 tf

HELP WANTED—MALE.

OFFICE boy wanted. Address V., care of Daily Press. 5 19 3

RELIABLE young colored man wanted for porter work. Woodhull & Martin Co. 5 19 3

WANTED—Coal drivers and helpers to go to Stanford, Conn. Apply Wadley & Goodenough, 208 Madison avenue, Thursday morning.

BOY wanted for delivery. Inquire W. W. Warnock, corner Park and North avenues.

WANTED—Handy man about the place. Call evenings, 672 West Seventh street. 5 20 tf

WANTED—Second man on farm; single; state wages. Box 177, Dunellen, N. J. 5 20 3

MONEY TO LOAN.

MONEY TO LOAN on bond and mortgage. Mulford, opposite depot. 12 28 tf

MONEY to loan on first mortgage. Lewis A. Clement, lawyer, Babcock building. 5 19 6

MONEY TO LOAN on bond and mortgage. J. T. Vail. 5 9 tf

$25,000 TO LOAN at 5 per cent in sums to suit, on good mortgages Elston M. French, 171 North avenue 19 tf

APARTMENT FOR RENT.

TWO large rooms and bath; Stirling Building; $18 per month. Apply Plainfield Trust Co. 5 20 3

TO LET—Apartment Bristol building. Manning, marble yard. 5 15 10

MISCELLANEOUS.

WHY not have your plumbing, heating and tinning attended to now by skilled mechanics? Call up 613 for quick service. Winn & Higgins, 130 Watchung avenue. 5 13 tf

A DRESSMAKING parlor is now located on West Front street over Kresge's 5 and 10 cent store; all French work guaranteed; open evenings. 5 20 1mo

CUSTOM HATCHING—Having installed a Hall Mammoth Incubator, we are now prepared to hatch your eggs in quantities. Sunswick Poultry Farm, South Plainfield. N. J. 'Phone 549-J., Plainfield. 2 8 tf s-w

1,000 BY CHRISTMAS—First Baptist Bible school invites to membership everybody not elsewhere enrolled. 3 18 tf

H. H. BUTLER, D. V. S.—Pet animals a specialty. OFFICE AT WM. T. CAMPBELL'S, 108 Somerset street, 'Phone 230. Hospital for dogs. (Cut out for reference.) 1 8 tf

ROOMS AND BOARD.

TO LET—Attractive rooms, with board. Mrs. L. R. Williams, 137 Crescent avenue. 2 24 tf

ATTRACTIVE apartment with private bath; also single rooms. Apply Mrs. Lena Hellstrom, 312 East Seventh street. 5 16 5

TO LET—Rooms, with board, also table board. 108 Central avenue. 4 22 1mo

HIGH CLASS table board, $6 per week. Mrs. Williams, No. 137 Crescent avenue. 4 14 tf

FOR SALE.

FOR SALE—One and a half horse power boiler and three horse power engine combined; bargain; delivered free. Address Gregory Farm, Martinsville, R. F. D. No. 1. 4 24 tf

FOR SALE Motorcycle; good running order; will sell for cash, $75. Inquire at Woolston & Buckle's, 145 North avenue. 5 19 6

FOR SALE—Lady's raincoat, in good condition; also traveling bag, only used once. Address Bag, care Press office.

FOR SALE—Large Jewel gas stove and fine baby carriage; also go-cart, cheap. 177 Watchung avenue, North Plainfield. 5 21 4

FOR SALE—Two seated wagon or trap; cheap. M. F. Gano, 170 Grove street. 4 18 tf

FOR SALE—All kinds leather and silk gloves for spring wear, special this week: Men's colors, pique sewn, $1.50, for 75c cents; Ladies', slightly damaged, small sizes, 50 cents. Plainfield Glove Store, 58 Somerset street. 3 17 tf

FOR SALE Side saddle and bridle; almost new. Box 36, South Plainfield. 5 21 3

FOR SALE New Schiebler carburetor, new speedometer. 226 West Second street. 5 19 3

FOR SALE—Cedar posts and poles for rustic work. John Mobus, Box 320, City; 'Phone 670-R. 3 17 tf

EMPLOYMENT AGENCIES.

MURRAY'S Employment Registry Office, for reliable help; good references and faithful service command good positions for all nationalities which we always endeavor to supply. 326 West Front street, near Grove; 'Phone 666. tf

EMPLOYMENT Agency, Mrs. Keller, 22 Somerset place, the oldest and most reliable (all nationalties). 'Phone 1724. 7 1 tf

F. J. SKINNER, employment agency, 146 Central Ave.; 'Phone 1953. First-class help and first-class places furnished 11 9 tf

FOR SALE OR TO LET.

FOR SALE OR RENT—Modern 9 room house, two blocks from post office. Inquire S. Scheuer & Co. 4 23 tf

PLAINFIELD, N. J.—For Sale or Rent—Residence, 11 rooms and two bath rooms, quartered oak floors, large reception hall, butler's pantry, electric light, gas, furnace, cemented cellar, large wide veranda, half acre land, large old shade, high class surroundings; near trolley, rent $50.00 per month. Tel. 70, Bound Brook, N. J.; J. J. Maier. 5 15 1mo

FOR RENT or for sale, seven room house on Watchung avenue, North Plainfield; all improvements. Apply 266 Somerset street. 4 18 tf

REAL ESATE AGENTS.

REAL ESTATE for sale, rent and exchange. Insurance in strong companies at lowest rates; money loaned on real estate. Thickstun & Emmons, 197 North avenue. tf

FOR RENT.

TO LET—New four room apartment, part improvements; rent $10.50; 1353 South Second street. Joh Herrmann, 369 Somerset street 'Phone 70-J. 4 22 1m

TO LET—House, corner Fourth street and Spooner avenue. Manning marble yard. 5 15 1

SIX light rooms, bath; all improvements, $18, including water 612 East Sixth street. 4 24 tf eo

TO LET—To small colored family 6 room house on Westervelt avenue north of Mountain avenue. J. V. R Vanderhoef, at Woodhull & Martin Co. 11 25 tf

THREE rooms, water, East Third near Richmond. Apply Mrs. Kenyon 134 Crescent avenue. 5 17 tf

FOUR rooms to let, 323 Manson place; in good condition; city water gas, large yard. 5 19

TO LET—Two six-room houses with all modern improvements, Second street, between Church and Washington streets. Apply W. R. VanDerveer, superintendent, 231 East Second street, corner Church. 5 20 tf

TO LET—Six room house, 17 Lincoln place; city water and gas. Manning's marble works. 5 21 tf

TO LET—Bungalow, 8 rooms, with all improvements, 1430 East Second street; 48 Belmont avenue, 9-room house and barn, stable; large lot; Wilson avenue, No. 17, 7-room house, with all improvements. Several other houses for exchange James H. Carson, 211 North avenue. 5 16 tf

TO LET—Flat, six large rooms part improvements; $15 per month 407 Park avenue. 5 19 6

TO LET—6 rooms, city water gas; West End; $15. Address V. C. Daily Press. 5 15 tf

FLAT to let, 6 rooms and bath $17. Apply 951 West Fifth street; 'Phone 407-W. 5 21 tf

FOUR sunny living rooms; central location; $15 month. J. H. Carson, North and Watchung avenues. 5 16 6

SUITE of three beautiful offices; prominent corner; central location. Call 458, Plainfield. 5 16 6

FLATS to let; $10 per month; 40 Harmony street. Inquire 40 Somerset street. 3 29 tf

TO LET—Nine room house, all improvements; rent $22.50. Apply 934 West Fourth street. 5 21 4

TO LET—Offices and apartments, Kresge building, West Front street, southern exposure. Charles H. Lyman & Son, 220 Park avenue. 5 12 tf

TO LET—Flat; corner flat of five large light rooms and bath; private hall. 438 Watchung avenue. Good stand for business. 5 3 tf

FIVE rooms to let; all improvements. Inquire 306 East Front St. 5 9 tf

TO LET—Two corner flats, private entrance and bath; steam heat. Apply Neuman Bros. 12 4 tf

HOUSES, $15; flats, $12 to $27; stores, $7 to $50. D. McInnes, 824 West Third street; Tel. 640-W. 11 14 tf

APARTMENTS, 6 and 7 rooms; all improvements. Apply 108 Central avenue. 4 22 1mo

FOR RENT—May 15, seven-room house, all improvements; select neighborhood; five minutes' walk to Grant Avenue station; rent $30. Inquire 422 Spooner avenue. 4 29 tf

TO LET—Flat, 7 rooms; $14. Inquire, "The Paris," 140-144 West Front street. 4 10 tf

TO LET—Up-to-date flats, Jackson building. Inquire Janitor. 10 29 tf

NEW apartments to rent; all improvements. Apply 416 East Fifth street. 3 15

TO LET—Handsome apartments; all improvements; central location, moderate rent. Inquire of P. C. Thomsen, 306 East Front street. 2 21 tf

TO LET—Half double house, seven rooms; improvements; centrally located. Neuman Bros. 2 3 tf

FINE large store to let, 38 and 40 Somerset street, now occupied by Standard Automobile and Tire Co. L. M. French. 1 20 tf

MOVING PICTURE OR STEREOPTICON SHEET FOR RENT; big enough for the largest hall. Apply Daily Press office tf

LOST AND FOUND.

LOST—Saturday night, gold filagree pin. Return to 130 Arlington place.

Of Interest to Women and the Home

The Housewife's Daily Economy Calendar

By FRANCES MARSHALL

Health for the Hair.

Nothing but constant care keeps the hair and scalp in good condition. Occasional trips to the professional hairdresser will in no way make up for daily neglect. The hair which is regularly brushed and cleaned and aired is like the garden or plant which is watered every day—far ahead of that which receives occasional lavish attention but which is neglected every day.

The thing of first importance in hair health is cleanliness. Most authorities agree that the hair should not be washed only once a month but it should be cleaned every day. Brushing, airing and massage accomplish this.

Brushing.

A woman who had very beautiful hair once said that anyone who used a clean brush every day could have thick and lustrous hair. The brushing loosens and collects dirt, dust and grime, dried oil and scales of dry skin from the scalp and hair and if these substances are not removed from the brush, before it is used again, they are again scattered through the hair. So the brush, even if it is not washed every day, should be washed often enough to keep it clean and dustless.

The hair should be aired, although care must be taken not to go about in the hot sun without a hat; the sun fades and, according to some authorities, really injures the quality of the hair. If it is possible to rest a little while each day sitting by an open window, with the hair loose and flowing, this is the best way to air it.

Massage.

Massage keeps the scalp in a healthy condition—or at least helps to do so—and so is of great help in keeping the hair in good condition. A good way to massage the scalp is to work for about five or ten minutes a day with both hands, bringing the thumb and finger down on the scalp about half an inch apart and rubbing them firmly together, pinching the scalp between them gently. This massage keeps the scalp in healthy working order and is well worth the time it takes.

Another way to promote the cleanliness and health of the scalp is to rub it occasionally with a cloth wrung out of very hot water and alcohol. This cleanses and stimulates the scalp, and will be found restful and refreshing in warm weather.

Beautiful hair requires attention and care, and no one who is not willing to bestow both in moderation has a right to hope for locks worth having.

(Copyright, 1913, by the McClure Newspaper Syndicate.)

Some Cookery Suggestions

FRESH TROUT.

TROUT is delicious served in the ways mentioned below:

Trout Marinaded.—Take two large fresh trout and place in a shallow baking dish. Sprinkle with salt, pepper and a little flour. Add a sprig or two of parsley, a cucumber sliced thin and a very small onion or shallot either sliced or finely minced. Put in a bay leaf, three lumps of sugar, the weight of these in butter and an egg-cupful of white vinegar. Bake the fish three-quarters of an hour.

Served Cold.

Spiced Trout.—Cut into slices a trout weighing two pounds. Wash, wipe dry and sprinkle with a little salt and let stand for one-half hour. Then wash and let come to a boil in a bouillon made of five cupfuls of water, one-half cupful of cider vinegar, a half dozen cloves and pepper balls, two bay leaves and salt to taste. Take the fish out and put into a deep dish and add one-half cupful of sugar, one large onion and one lemon, sliced, to fish liquid. Boil until the onion is tender, then remove from the fire and gradually pour on the well beaten yolks of two eggs into which one tablespoonful of flour has been mixed. Return to fire, boil one minute and pour over fish. To be eaten cold.

Daintily Browned.

Fried Trout.—Rub the trout well with salt and pepper, dredge with flour or dip in a well beaten egg and roll in cracker dust. Have a lump of fresh lard and a little ham or bacon fat in a pan. Cook fish golden brown on both sides. As soon as it flakes when tried with a fork drain off the fat carefully, then put a piece of butter in the pan. Let this bubble, but not get too brown. Turn fish carefully. Serve on hot platter.

Served With Sauce.

Baked Trout.—Wash the fish carefully and wipe dry. Take two cupfuls of breadcrumbs and moisten with cold water. Chop one slice of onion and half stalk of celery fine and add to breadcrumbs. Season with one-quarter of a teaspoonful each of salt and pepper, one large teaspoonful of butter, and cook ten minutes. Stuff the fish as full as possible and tie it together with a white cord. Put two tablespoonfuls of lard in a dripping pan, with hot water enough to keep from burning, and rub the fish thoroughly with salt. Cut fine thin slices of salt pork and lay on the fish and bake one and one-half hours. Serve with the following sauce: Take two tablespoonfuls of browned flour, one heaping tablespoonful of butter and one of cream. Rub the flour and butter to a cream; add cream, one-fourth teaspoonful each of salt and pepper and six or seven capers. Add boiling water until it is the right consistency and pour around fish. Serve hot.

Anna Thompson.

The Strangers Plucked the Roses.

Daddy's Bedtime Story—How the Roses Got Their Thorns.

THE roses in the garden were almost ready to bloom. Evelyn had pricked her finger trying to pick a bud.

"Why do roses have thorns on their stems?" Jack wondered.

"Ah," said daddy, "the thorns are there to take care of the pretty flower. That is why Mother Nature put them there.

"Once on a time roses had no thorns. They grew in loveliness in the forest, where only the bees and birds saw and loved them.

"Each flower had a fairy to take care of it, and the rose fairies were the prettiest and brightest elves in fairyland. Every one loved them.

"They swung in their rose hammocks all day and rode about in the sunshine on the wings of butterflies or went to moonlight parties on the backs of moths. They loved the forest and never dreamed of leaving it.

"But one day trees came crashing down and huge forms pushed their way through the shrubbery. Mortals had at last made their way into the woodlands.

"When the strangers reached the lovely flowery nooks where the roses were growing they, so the story goes, were so charmed by the beautiful blossoms that they plucked some of them to take home to the ladies.

"And the fairies, who lived in the roses, were many of them carried away in the blossoms and faded and died when the roses did. So, of course, there was great mourning in Roseland. The roses were almost afraid to open their little buds for fear the men would come back and carry off more of them.

"One morning they did come back, and when the rose fairies heard them coming they said, 'Now we will fight.' So they borrowed from the bees and the wasps and the hornets the stings with which they protected themselves, and they set these up along the stems and twigs and branches.

"Then when a mortal came up to a bush and tried to rob it of its flower these stings would sink into their flesh and they would cry aloud with pain and go away trying to get the sting out of their hands. And the fairies were pleased, for they thought now their dear roses should be left in peace.

"But they were mistaken. They did not understand mortals very well, for one day the men came back again with picks and spades, and they dug up the loveliest rosebushes by the roots and loaded them into carts and carried them off to plant in their own gardens, where they could see them all the time. They had stout gloves on their hands, and through these the stings could not pass. But the stings grew tightly to the stems, and when the roses were planted in the mortals' gardens the mortals gave to them the name of thorns."

TRY A PRESS WANT AD

VOTES FOR WOMEN

Conducted by the Equal Suffrage League of Plainfield and North Plainfield.

The Equal Suffragists of Plainfield are not feeling at all disturbed over the announcement that an anti-suffrage league is about to be established here. On the contrary the same results are anticipated for this city as have been obtained in Elizabeth. Miss Esther Ogden, president of the Elizabeth Equal Suffrage League, stated to the writer that after the recent organization meeting of the "antis" in that town twenty-seven new members were added to her league within ten days. The woman suffragists court discussion and even the bitterest opposition is much to be preferred to apathy and indifference.

We urge everybody to attend all the meetings of the antis with note book and pencil so that they may correctly record the argument advanced. We promise to refute through the Plainfield papers any that may be proclaimed. Every citizen, man or woman, owes it to himself and herself and to humanity to be fully informed on both sides of this important subject. An old broad-minded preacher was told that he was accused of heresy. "I don't care what my hearers say of me," he retorted, "if I can only make them think."

Mrs. Mary Ware Dennet, superintendent of the National Suffrage Headquarters, at 505 Fifth avenue, said to the writer recently: "The hardest proposition we have to deal with is the suburbanite middle class woman. Contented, thoughtless, selfish, she simply will not go to meetings or read literature or even listen to arguments. It is comparatively easy to reach the stated rich or the suffering poor, but your suburbanite is well nigh hopeless!" Ellen Key, the great Swedish writer, finds in Sweden these same apathetic women, whose final, powerful sluggish reason against the ballot is, "We do not care a particle for that miserable vote. Why should we try to get more undesirable burdens than we already have? We simply don't want it!" Having previously swept away all the other objections, Miss Key exclaims, "Before such a reason even a Socrater would remain mute. And those who reject the vote have therefore the last word. But this is the course of things in this strange world of ours that whenever one part of the community puts its thoughtless or heartless 'I will not' against the great and just claims of the time, it is the event of the time and the personal fortunes which give the final answer. Those who nowadays refuse to vote will perhaps experience political or social disaster which the women of the country might have prevented through their vote. And it certainly also may fall to the lot of some of these indifferent women to see those who are dear to them become victims of conditions in society which voting and eligible women might have helped to destroy. And it is still more probable that those same 'refusing' women will be harmed by old laws which voting and eligible women could have caused to be changed or abolished."

LOUISE B. DORR.

"I was not favorable to suffrage before it was granted," writes a woman from Seattle, "but when I contrast the difference in our treatment and in the interest which we take—and are encouraged to take—in all public affairs, and what it will mean for the human uplift, I am willing to say that I am very much ashamed of my former attitude."

The Elizabeth Equal Suffrage League will hold a public meeting at the Elizabeth Town and Country Club on Thursday afternoon, May 22, at half after three o'clock. Miss Esther G. Ogden, president of the league, will preside and the speakers will be Mrs. Raymond Brown and the Rev. Waldo A. Amos, association rector of the Church of the Holy Trinity, Brooklyn.

Mrs. Brown is the president of the Women Suffrage Study Club, of New York, and it was she who organized the beautiful pageant given at the Metropolitan Opera House on the evening of May 2.

Mr. Amos is a strong advocate of the great democratic movement exemplified in the campaign to secure equal suffrage. Both he and Mrs. Brown are speakers of exceptional ability and training and no doubt many people outside of Elizabeth will take advantage of the opportunity to hear them. No admission is charged and all those interested in the subject of suffrage will be welcome. Mrs. Arthur Tounsend, treasurer of the Woman's Political Union, of New York, and other leading suffragists will occupy seats on the platform.

The membership of the Elizabeth League is steadily increasing and includes professional women, business women, women of leisure, trained nurses, teachers and social workers. Among the men members are the Mayor of Elizabeth and representatives of the law, medicine, the ministry and business interests. An active campaign throughout the coming year is to be conducted on broad democratic lines in every part of the city.

The Montclair Club Hall was filled to overflowing on Monday night at the annual meeting of the Montclair Equal Suffrage League. The admission was 10 cents and about $50 were taken in at the door.

The boy scouts took up the collection which amounted to $56.

The business of the evening was transacted in about ten minutes and the following officers were elected for the ensuing year: President, Mrs. G. G. Scott; vice president, Miss Alice Parsons; treasurer, Mrs. Arthur Hunter; corresponding secretary, Miss Rose; recording secretary, Miss Cassandra Kinaman. The chairman, Mrs. C. C. Scott, then introduced General Rosalie Jones, who entertained her audience with a description of the hike to Washington and especially commended the New Jersey roads. The object of the hike, she stated, was to reach the country people who hadn't come in touch with this great woman movement and also enlighten the college youth. The surprise of the evening was the presence of Helen Ring Robinson, the woman Senator from Colorado, who charmed her audience. Then came the address of Miss Elsie MacKenzie, the English Militant, whose dignified demeanor and discourse won the respect of all present.

Mrs. E. F. Feickert, president of the New Jersey Woman Suffrage Association, was the principal speaker at the yearly meeting of New Jersey and Pennsylvania Friends, held in the Quaker Meeting House, 15th and Race streets, Philadelphia, May 13. She spoke on the need of women suffrage in New Jersey and Pennsylvania, and told of the methods of work which have been adapted for the coming suffrage campaign in both these States. The voters will have a chance to express themselves on this question at a special election in New Jersey in 1914 and in Pennsylvania in 1915.

FASHION HINT

By JUDIC CHOLLET

This draped negligee is one of the prettiest and most fashionable to be found. It is wrapped about the figure in an altogether smart and becoming manner and is finished with a big collar that is exceedingly attractive.

There are numberless suitable materials from which to make the negligee. Among them flowered crape and flowered cotton voile are delightful

A GRACEFUL NEGLIGEE.

materials to use. Tub silks are always lovely, and for the woman who likes a little more warmth challie and albatross are always good.

For the medium sized the material required will be four and five-eighths of twenty-seven inch goods, with eight yards of insertion and six yards of narrow lace and two and three-quarters of wide lace.

This May Manton pattern is cut in sizes from 34 to 42 inches bust measure. Send 10 cents to this office, giving number, 7827, and it will be promptly forwarded to you by mail. If in haste send an additional two cent stamp for letter postage. When ordering use coupon.

No..... Size.....

Name .....

Address .....

.....

For the Outdoor Girl.

A hot bath and a vigorous rubbing after a day outdoors is a necessity both for cleanliness and to prevent fatigue. The feet and the face and hair naturally suffer most, and where much walking is done one should be careful not only to bathe the feet in lukewarm water and soda at night, but also to keep the soles powdered and take heed that the stockings are well fitting and without creases. Even though the shoe be well fitting much misery is caused by too long, too short or too heavy stockings.

For Headaches.

When the first symptoms of a headache appear take one teaspoonful of clear lemon juice fifteen minutes before each meal and at bedtime and continue until symptoms are past. For biliousness plain lemon juice and water is very good. It allays fever and promotes sleep and appetite.

Store Closes Saturday at 9 P. M. Other Days 6 P. M.

HAHNE & Co.

IMPORTERS — NEWARK'S STORE BEAUTIFUL — RETAILERS

Broad, New and Halsey Streets.

WE GIVE AND REDEEM SURETY COUPONS

Ready-to-Wear Hats $2 and $3

IN A CLEARANCE SALE THURSDAY

Out goes the remainder of our stock of **Tailored or Ready-to-Wear Hats**—just about 300 of them, every hat in this season's attractive styles, made of **Hemp and Silk Braid**; most of them hand-made on net frames with trimmings of silk and velvet ribbons, and fancy feather stick-ups; hats particularly nice for wearing with tailored suits and for morning service; formerly priced at $3 to $4.75; marked down to .....**$2 and $3.00**

A MAY SALE OF 200 White Sample Dresses

In this offering will be White Voile and Lingerie Dresses for small and medium sized women, with a sprinkling of the larger sizes; square or round neck styles; long or three-quarter sleeves; some eyelet or hand embroidered effects; deep hems; hemstitched waist with heavy lace insertion back and front; drop sleeve effects; skirts with full flounce; some skirts with 9-in. heavy inserts; some of the popular Bulgarian effects; too many styles to begin to tell of; dresses worth up to $10; priced for Thursday.....**$3.75**

Tailored Suits of Serge, Bedford Cord and imported Novelty Stripes, in two and three button cutaway blouse styles; coats handsomely lined with rich satin; $25.00 values; Thursday at only.....**$13.98**

Women's Suits of Serge, Whipcord and Novelty Stripes; notched collars, strictly tailored, newest models, black and various shades; Thursday at only..**$10.98**

Women's and Misses' Serge Coats with collars and cuffs embroidered with silk or braid, button trimmed; very special at **$6.75**

Suits of French and Mannish Serge Eponge, Mixtures and Bedford Cords; some plainly tailored, others in Russian Blouse effects; special at **$25.75 & $27.75**

High Grade Coats of Matelasse, Whipcord, Moire, Tweeds, Checks and other materials; most of them silk lined; quite a few sport coats in the collection; value to $27.50; going at only.....**$10.75**

Women's Coats of Eponge, Serge and Matelasse in navy, Copenhagen, tan and black; three-quarter length models; special at **$16.50**

ALL SILK SHIRTS---$5 VALUES AT $2.85

Tub Silks in a variety of color combinations. Shirts made with neck bands, soft turn-back cuff attached and the patterns are so distinctive. In every detail, workmanship, finish and quality they are $5.00 Shirts; sizes 14 to 17. All plain bosoms, take your pick while this lot of 600 lasts at only **$2.85**

MEN'S SILK SCARFS

VALUES 50c AT 25c.

500 Dozen High Grade Neckties in this greatest Neckwear Sale; an immense variety in every conceivable color, allover effects, stripes and figures. Beautiful Scarfs made of fine quality silks in the most up-to-date patterns. The shapes are the four-in-hand styles and we are going to sell this lot of ties at 25c or two for the price of one.

MEN'S TUB TIES

VALUES 25c AT 12½c.

1,000 Dozen Men's Wash Scarfs in this sale; white and figured Madras, fancy striped and figured effects on white and dark grounds, also the wanted plain shades—every Scarf is made 48 inches long, 1¾ inches wide. An ideal tie for warm weather. Reversible four-in-hand. Choose as many as you want of these 25c scarfs at **12½c**

MEN'S SUSPENDERS

WOULD SELL REG. AT 50c, AT 25c.

100 Dozen High Grade Suspenders made especially for us from fine quality webbing in regular lengths; leather ends; patent cast-off; an elegant assortment of patterns; pick as many as you want at **25c**

MEN'S PAJAMAS

$2.00 AND $2.50 KIND AT $1.10.

Men's High Grade Pajamas made of fine quality Pongee with satin stripe in plain colors; also a fine quality Pongee in plain shades; military models; all trimmed with silk frogs and pearl buttons; all sizes, $2 and $2.50 kind, at.....**$1.10**

UNDERWEAR

Men's White Cotton Mesh Union Suits—athletic knee length and one-quarter sleeves; ankle length styles; regular $1.00 grade, for **75c**

3 Suits for **$2.00.**

Men's White Gauze and Balbriggan Shirts and Drawers; shirts athletic or short sleeves; drawers knee or ankle length—regular 50c grade, at **39c**

Second quality; six pieces for **$2.00.**

Men's White Nainsook and Madras Athletic Underwear; Coat Shirts and knee-length Drawers; 50c grade.....**39c**

6 pieces for **$2.00.**

MEN'S SHOES

The Shoe Department comes to the fore with a fine offering of Men's up-to-date Shoes, of substantial, fashionable leathers—tan Russia, calfskin and Gunmetal calfskin in lace styles, and patent leather in button style; made on the English flat last that dressy men are favoring so much this season; shoes that will compare in every way with ordinary $5.00 grades; offered in this sale at only..**$3.25**

Little Men's Shoes of Patent Leather and Gunmetal Calf; sizes 10 to 13½..**$1.69**

Boys' Shoes of Patent Leather and Gunmetal Calf; sizes 1 to 5½, at....**$2.00**

MEN'S TROUSERS

Men's $4 and $5 Plain White and Fancy Striped Serge Trousers here..**$2.95**

TRAVELING BAGS

High Cut English Club Bags made of 3-oz. cowhide; full leather lined; one full length pocket; set-in lock; hand molded handle; hand-sewed outside edge; large leather corners; choice of russet or brown; choice of sizes, 15, 16, 17, 18 inch. Regular $8.50 and $9.00; special **$5.50**

3-oz. Cowhide Suit Cases made on a steel frame; large leather corners; linen-lined straps in the top and body and outside of case; shirt pocket; patented handle, guaranteed not to pull out; sizes 24 and 26 inch; regular $7 and $7.50; special at **$5.50**

Canvas covered Dress Trunks made on a bass wood box; brass trimmings; all parts riveted throughout; cloth lined; two sole leather straps; two trays; sheet-iron bottom; four slats on top and four on bottom.

Sizes	32	34	36	38	40
Regular	$9.00	$9.50	$10	$10.50	$11
Choice ...		$7.85		$8.35	

Steamer Trunks made on a bass wood box; riveted throughout; one tray; cloth lined; brass hardware; two straps; four slats on top and four on bottom.

Sizes	28	30	32	34
Regular	$7.50	$8.00	$8.50	$9.00
Special	$5.50	$5.90	$6.30	$6.70

Sizes	36	38	40
Regular	$9.50	$10.00	$10.50
Special	$7.10	$7.50	$7.90

MEN'S HALF HOSE

Men's Pure Silk Half Hose; black and colors; reinforced soles, heels and toes; extra good value, $1 grade for.....**75c**

6 pairs for **$4.25.**

Men's Silk Half Hose, black and colors. Reinforced soles, heels and toes; regular 50c grade for.....**35c**

6 pairs for **$1.75.**

Men's fine guage Lisle Thread Half Hose; black only. Regular 25c grade..**18c**

6 pairs for **$1.00.**

SCOOP DISCLOSES HIS PET AMBITION

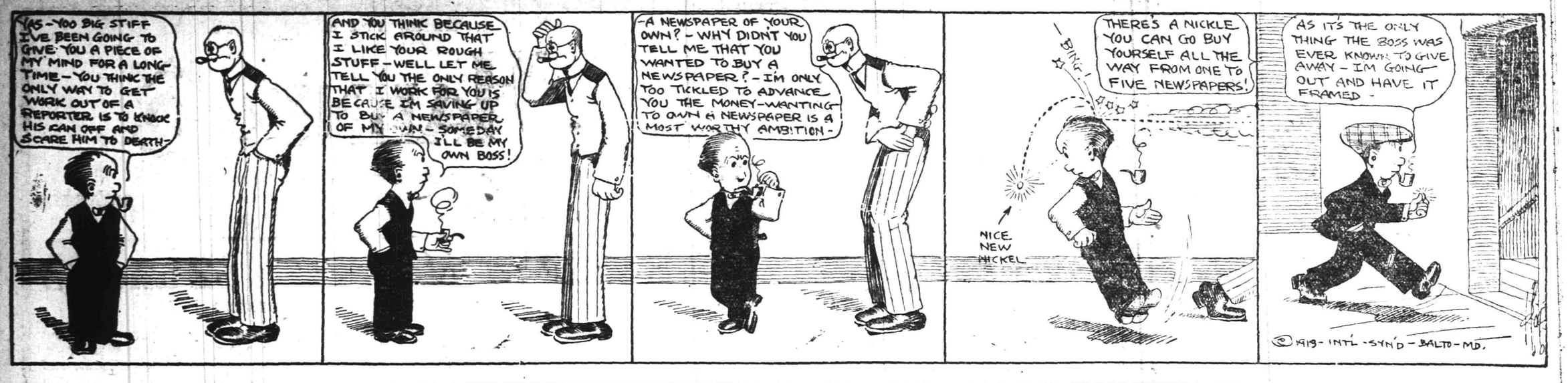

RUNS SCORED IN THE THREE BIG LEAGUES.

	Saturday.	Sunday.	Monday.	Tuesday.	Wednesday.	Thursday.	Friday.	Totals.
NATIONAL.								
New York	1	..	3	0	..	..	..	4
Brooklyn	..	..	2	1	..	..	..	3
Philadelphia	..	..	10	5	..	..	..	15
Boston	6	..	8	3	..	..	..	17
Pittsburg	1	..	2	4	..	..	..	7
Cincinnati	2	..	9	1	..	..	..	12
St. Louis	..	..	1	8	..	..	..	9
Chicago	..	..	4	7	..	..	..	11
AMERICAN.								
New York	3	3	8	6	..	..	..	20
Boston	2	1	10	..	..	..	..	13
Philadelphia	3	4	3	7	..	..	..	17
Cleveland	7	2	4	10	..	..	..	23
Detroit	2	1	9	8	..	..	..	20
Chicago	6	5	1	..	..	..	..	12
St. Louis	4	9	6	3	..	..	..	22
Washington	5	2	1	9	..	..	..	17
INTER-NATIONAL.								
Newark	14	0	2	7	..	..	..	23
Jersey City	0	7	..	6	..	..	..	13
Baltimore	2	..	8	..	..	..	..	10
Providence	2	..	4	..	..	..	..	6
Buffalo	3	..	1	2	..	..	..	6
Montreal	1	3	..	..	..	..	..	4
Toronto	3	..	5	..	..	..	..	8
Rochester	9	6	10	4	..	..	..	29

NATIONAL LEAGUE RECORD.

	W.	L.	P. C.
Philadelphia	18	7	.720
Brooklyn	19	10	.655
New York	15	13	.536
Chicago	16	16	.500
St. Louis	15	15	.500
Boston	11	16	.407
Pittsburg	13	18	.419
Cincinnati	9	21	.300

Yesterday's Results.

St. Louis, 8; New York, 0.
Pittsburg, 4; Brooklyn, 1.
Philadelphia, 5; Cincinnati, 1.
Chicago, 7; Boston, 3.

Games Today.

St. Louis at New York.
Pittsburg at Brooklyn.
Cincinnati at Philadelphia.
Chicago at Boston.

AMERICAN LEAGUE RECORD.

	W.	L.	P. C.
Philadelphia	19	9	.679
Cleveland	21	11	.656
Washington	17	11	.607
Chicago	20	13	.606
Boston	13	18	.419
St. Louis	14	21	.400
Detroit	12	21	.364
New York	9	21	.300

Yesterday's Results.

New York, 6; St. Louis, 3.
Detroit, 8; Philadelphia, 7 (10 innings).
Boston at Chicago; rain.
Cleveland, 10; Washington, 9.

Games Today.

New York at St. Louis.
Philadelphia at Detroit.
Boston at Chicago.
Washington at Cleveland.

INTERNATIONAL LEAGUE RECORD.

	W.	L.	P. C.
Buffalo	17	11	.607
Newark	18	13	.581
Baltimore	15	13	.536
Providence	13	13	.500
Rochester	14	16	.467
Toronto	12	14	.462
Montreal	10	14	.417
Jersey City	11	16	.407

Yesterday's Results.

Newark, 7; Buffalo, 2.
Jersey City, 6; Rochester, 4.

Games Today.

Newark at Buffalo.
Jersey City at Rochester.
Providence at Toronto.
Baltimore at Montreal.

BALL PARK TO BE CORNFIELD.

Glen Gardner, May 21.—With little regard for the national game and with none at all for the Glen Gardner baseball team, former County Collector Humphrey has plowed up his meadow, where the team used to have its games, and will plant corn on the erstwhile diamond. The meadow is about the only available piece of ground in Glen Gardner for ball games, but the team didn't pay Mr. Humphrey the $40 rent he demanded and, as a consequence, corn tassels will nod where three-baggers used to fly, while crows will camp in the grandstand, once occupied by leather-lunged rooters.

—Advertise in the Plainfield Daily Press. It pays.

SPORTS OF ALL SORTS

QUERIES, COMMENT AND ANSWERS

Sporting Editor:

Query—Can there be more than one assist scored on a single play in baseball, if so, under what circumstances.—L. E. D.

Answer—Assists should be credited to every player who handles the ball in the play which results in a base runner being called "out" for interference or for running out of line. Therefore you can see that a play can evoke more than one assist.

Sporting Editor:

Query—Where can I apply for registration in the Amateur Athletic Union? What is the registration fee?—M. K. G.

Answer—Registration blanks can be secured from and filed with E. C. Ostlin, physical director of the local Y. M. C. A., and the fee is twenty-five cents annually.

Sporting Editor:

Query—Has anything been done toward arranging an athletic meet to be held on Parker Field this summer and if so, under whose auspices are the events to be run?—J. K. B.

Answer—The Scotish Clans have suggested a meet to be held under their auspices on Columbus Day, October 12; but nothing has been done toward starting the annual Y. M. C. A. meet which was supposed to be held every Fourth of July. There will be frequent minor meets for children under the director of the playground commission.

Sporting Editor:

Query—What High School would Plainfield High have to consider in claiming the State High School baseball championship?—J. S.

Answer—Having already defeated Seton Hall "Prep," the local school boys have yet to play Trenton High School, which is considered to be a formidable opponent. Rahway High, while not on the P. H. S. schedule, would also have to be considered. There is practically no such thing as claiming a "High School" title as the State "Prep" schools are also included in such an undertaking. Therefore P. H. S. would also have to defeat the St. Benedict "Prep" school, of Newark, which is perhaps the strongest combination in the State.

Sporting Editor:

Query—Does it make a ball player a professional to coach a track team for which he receives compensation of any kind?—A. R. T.

Answer—It certainly does. Professionalism covers every branch of sport and if an athlete is barred in one he is barred in all.

BASEBALL NOTES

The champion Lawrence team is piling up a big lead in the New England League race.

The Pirates will have to start something if they intend to live up to their reputation as pennant contenders.

Seldom does a youngster make a better showing in the major leagues than has Pitcher Ray Keating, of the Highlanders.

Mike Donlin, who is on the Phillies' reserve list, says that he would like to have another trial with the Gaints.

Johnny Kling's fancy backstopping and batting should help Joe Tinker's Reds slap one on the enemy now and then.

Pitcher Cliff Curtis, a veteran of many campaigns, is helping the Brooklyn Superas climb the ladder by clever work on the slab.

Charley O'Leary is doing great work for the Cardinals in Hauser's place at short. Charley is knocking them down from any angle.

In only two of the first 22 games did Eddie Collins, of the Athletics, fail to make a hit. He is leading the American League in batting.

Clark Griffith's Washington Climbers ran into a snag or two on their Western trip, but came right back and are still out to cop the muslin.

The St. Paul team leads the American Association in club batting and stands second in club fielding, but is having its troubles keeping out of the cellar at that.

Briscoe Lord, who helped the Athletics win a world's championship, is back in the big show, this time with the Boston Braves. He was with Baltimore last season.

Little old jinks has fallen off the fence into the Cleveland ball yard. Just as the Naps began to show some class Manager Birmingham broke a leg and Lajoie spilt a finger.

Manager Jennings, of the Tigers, will try out a new first baseman, Mr. Pipp from Kalamazoo. It is said Mr. Pipp was a considerable ball player in the Southern Michigan League.

While the Cubs were playing in New York recently, Charley Murphy the Cubs' boss, appeared at the Polo grounds decked out in gorgeous scenery the likes of which Gotham had never seen before.

"Big Ed" Walsh was in 60 games last season, but he is not feeling well this spring and Manager Callahan fears that Ed will not be able to take part in more then 58 or 59 games this year.

Duffy Lewis the Sox left fielder has a great throwing arm. In a recent game in Detroit Duffy doubled up a man at first base, and later in the same game he got Ty Cobb at the plate.

So far this season the Phillies have been the hardest team for National League warriors to beat. And before the season opened the dope was peddled around that Dooin's crew would never see the first division.

NEW YORK YACHT CLUB ACCEPTS THE CHALLENGE

The New York Yacht Club yesterday cabled to the Royal Ulster Yacht Club accepting Sir Thomas Lipton's challenge for the America's Cup. The races will take place in September, 1914, under the New York Yacht Club's present rules as to measurement, time allowance, and racing rules.

Sir Thomas considers that the conditions of acceptance of his challenge by the New York Yacht Club are a great victory for him. He says they will enable him to build a good, seaworthy boat.

There are, he says, a few small details yet to be settled, but he feels sure that these will be arranged satisfactorily. One of these difficulties is the question whether Sir Thomas Lipton will be allowed to tow his yacht across the Atlantic. As to this Sir Thomas says he feels sure the members of the New York Yacht Club will do everything that is right in the way of granting this concession.

PIKE SEASON OPENS.

On next Tuesday the season opens for pike and pickerel and a large number of the fishermen are getting out their tackle from last season and oiling up. There are a number of excellent places for this game fish. Weston's Mill is perhaps known to everyone and contains not a few of the fish. Parsons' Pond, in Milltown, is also the rendezvous for a number of fishermen and some excellent catches have been reported from this source. The mill pond at New Market is also reported to contain some good fish.

CITY LEAGUE HELD IMPORTANT SESSION

Matters of a Business Nature Disposed of at Special Session Last Night.

A special meeting of the City Baseball League was held in the rooms of the West End Athletic Club last night and many matters of importance concerning the league management were discussed and disposed of. Two of the league teams, the West Ends and the Saurers, posted their league forfeits and are now bona fide members of the organization which will begin active operations next Saturday afternoon, the opening date which was originally carded for last Saturday being deferred one week because of rain.

It was decided to place players' benches on the two fields that have been selected for the contesting of games by the organization and this work will be started immediately and ropes will be put up along the first and third base lines to keep spectators off the field of play. Ten per cent. of the gate receipts of each game will be turned over by the respective managers to the league treasurer who will use the same in paying off current expenses. Tickets have already been provided for the four teams and the managers will also have charge of their disposition.

Another meeting of the organization has been called for next Friday night and at that time each team has requested to have an umpire on hand and the official's duties will be threshed out to the satisfaction of all at that meeting.

DRISCOLL'S FEMALE STAR WANTED BY CONNIE MACK

On Saturday afternoon, Miss Carrie Kilbourn, the wonderful girl pitcher, will make her 1913 debut in baseball, pitching on the Kilbourn Knitting Machine Shop team against the Interwoven team. The game will be played at Amusement Park, New Brunswick, preliminary to a Central New Jersey League game, which will be staged there. Miss Kilbourn's pitching will be received by Tom Hanson, a former Rutgers player.

Among the many offers received from all parts of the country for Miss Kilbourn to show her athletic skill is a standing one from Connie Mack, manager of the Philadelphia Athletics. One day last season Miss Kilbourn practiced with the Athletics at Shibe Park. Connie Mack from the clubhouse saw her performing, and ran out and stood behind for a half an hour, watching her break and curve the ball. "Any time she wants to travel," Connie Mack told I. W. Kilbourn, "let me know. She can travel with us for exhibition purposes any time she desires."

Miss Kilbourn is slated to pitch in Philadelphia on May 31 on an independent team.

Y. M. A. A. HAD HOT PRACTICE.

The Y. M. A. A.'s had last night probably the warmest practice they have had this season and Manager Conger was well pleased with the showing the team made in general. Practicably an entire new infield will be placed in the game Saturday against the Somerville Klinkers. The latter team has the name of being a strong aggregation, and Manager Conger is putting forth every effort to put in the game this Saturday one of the fastest amateur teams in the city. There will be season tickets on sale this week which will entitle holder to witness any contest of the above team played on their home grounds.

MARLINS WON FAST DIAMOND STRUGGLE

Succeeded in Downing the Manhasset Club by a Score of 9 to 3.

Last Sunday the popular Marlin baseball team travelled to Manhasset, L. I., and defeated the strong Manhasset baseball club in a fast game by the score 9 to 3. "Speedy Joe" McDonald, who was on the mound for the winners, pitched a steady game, fanning thirteen men and allowing only six hits, and aided by excellent support by his team mates, pulled out the sixth consecutive victory for the Marlins.

The feature of the game was the fielding of Garry and Biley for the winners and also the batting of Morge, the later obtaining four hits in five times at bat. Left fielder Biley made three wonderful catches that brought applause from the large crowd that witnessed the game, stopping liners that were labelled for extra bases. Shortstop Garry figured in three lightning double plays, and also accepted four difficult chances.

The score:

		R.	H.	E.
Marlin	0 1 0 0 3 0 3 2 0	9	14	1
Manhasset	0 1 0 2 0 0 0 0 0	3	6	4

Batteries: McDonald and Gill; Ween, Fox and Halahan.

MRS. ROGERS' JERSEYITES WON DECISIVE GOLF MATCH

Mrs. N. P. Rogers, of this city playing under the colors of the Baltusrol Country Club, headed a team of Jerseyites in the third of a series of matches over the links of the Knollwood Country Club, yesterday afternoon, her team winning the championship over a team headed by Miss G. M. Bishop, composed mostly of New Yorkers, by a score of 22 points to 13.

Mrs. Rogers was opposed to Miss Bishop in the principal match, with the result that the latter, who is a former National champion, came out on the winning end by means of a garrison finish, squaring the match on the sixteenth green, and winning the last two holes. The margin was two up.

VAN DEVENTER LOST TWICE BUT TIGER TEAM WON AGAIN

Although the Princeton University tennis team succeeded in keeping its record unblemished playing against Yale yesterday afternoon, Ludlow VanDeventer, the local boy playing with the Tigers, was forced to swallow another defeat, being beaten by Peasley, of Yale, in the singles by scores of 1-6, 6-4, 6-3. VanDeventer played on the losing side once more in the doubles when, paired with Farr he was defeated by Peasley and Stanley, of Yale, by scores of 2-6, 7-5 and 6-3.

The Tigers took six singles and two of the doubles. After the matches the Princeton team elected Winfred Hayes Mace, a Sophomore, captain for next season, who with George H. Church was the intercollegiate doubles champion last year.

DRISCOLL DID NOT ENTER THE LEAGUE

Bergen and Williams do the "Shafer" Act—Both Have Quit Plainfield Team.

Central New Jersey League magnates held another busy session in Hotel Kensington last night disposing of a number of outstanding details, pertinent to the playing of the regular Saturday afternoon games this week. Although it was expected that Dave Driscoll would be on hand to enter his Brunswick aggregation last night, the former Plainfield captain did not apply for a franchise and therefore Bound Brook was not taken in as a member of the organization.

In the event of Bound Brook entering without a sixth team in the circuit the organization would be an odd team one, thereby mixing up a schedule to an untold degree and leaving one team idle every week-end. Present conditions seem to indicate that New Brunswick will come in before the next games are played, however, and if this comes through Bound Brook and New Brunswick will meet on the Amusement Park diamond in New Brunswick, as Newhouse is ready to enter his combination at a moment's notice.

Manager Ernest Dorflinger, of the Plainfield baseball team, announced at the meeting held last night that Bergen, the crack outfielder who formerly played with the New York Yankee team on its training trip two seasons ago, and Williams, the Sunday Day School League recruit who has been trying out at short, had quit the team, giving him no reason for their actions. Dorflinger will have substitutes to fill the gap by Saturday, however, and the two players who have jumped local contracts are not eligible to play with any other team in the league.

ALEX SMITH MAKES NEW RECORD AT SOMERVILLE

Aleck Smith, former national open champion, who will captain the team of American professional golfers against a team of Frenchmen at La Boulie, France, next month, had a good tryout on Saturday at the Somerville Country Club in a four ball match with Edward Eriksen, the home pro, as his partner against Jack Auchterlonie. While Smith and Hobens, of Englewood, and Lawrence Eriksen lost 6 up and 5 to play for thirty-six holes the redoubtable Aleck set a new course record of 78 in the afternoon.

Auchterlonie had charge of the green of the Glen View Country Club, near Chicago, for eleven years and went back to St. Andrews, Scotland, two years ago. He recently returned to America to take charge of the green of the Ravisloe Country Club, also near Chicago.

FIELD DAY FOR P. S. MEN AT HILTON OVAL

A delegation of fifteen employes of the Plainfield division of the Public Service Railway Corporation went by special trolley to Hilton Oval, Essex county, yesterday, when the annual field day of that corporation was held. The affair was attended by 1,500 employes and officials of the corporation representing the Plainfield, Paterson, Hudson County, Milltown, Hilton, Montclair, Orange, Roseville, South Orange, Edgewater, West Hoboken, Greenville, Elizabeth, Big Tree and Montgomery divisions, all of whom made the trip in special trolleys. A feature of the day's program was the ball game between the Montclair and Elizabeth divisions, and the former's 200 rooters cheered frantically when their favorite won the diamond contest by a score of 9 to 7.

Few ceremonies were gone through previous to the athletic events, the whole attraction being displayed before the ball game, when led by prominent officials of the Public Service Corporation and a few officials at the different car houses, the athletes held their annual meet.

An act which was not on the program, but caused much interest, was the one performed by William Ulrick, of Irvington. The lad was one of the onlookers at the meet with a friend, when it occurred to Ulrick that he could sit on top of a water tank near the Hilton carhouse. A small wager was made and Ulrick started his way up. The Irvington lad did not use the ladder which led to the bottom of the tank, which was about eight feet from the ground, but climbed up through the girders. The top of the tank, which is about 100 feet from earth, stoned down and made climbing impossible. This did not check the new youth, for he lassoed a big iron bolt which was on the top of the tank and slowly pulled himself up to the highest point, where he remained for a few minutes, while the down-town crowd to show that he had reached the top. Much applause went up when he had completed his climb and he was heartily congratulated by a few of his friends who awaited his return. Ulrick got down safely.

Enthusiasm was at its highest when the athletes from the twenty-two departments and four poles responded to Referee Eddie Dillon's call for the trial heats of the 100-yard dash. About 150 entrants were in the race, and all during the time the heats and finals were run off there was cheering galore, for nearly every car house and department represented had followers by the score, and no contestant was shy a little ovation from his fellow members.

A program of nine other events was run off by experienced officials, the competition being keen and the rivalry intense at all times. No local man took part in the field events but the Plainfielders were interested spectators. A banquet was served following the meet and all returned in the special cars that night.

EMERY'S WARDROBE SWELLED WHEN HE GETS CIRCUIT HIT

Jim Emery, the former Plainfield baseball club's third baseman, was presented with a sole leather suitcase and half a dozen pairs of silk hose yesterday, when he banged out the first home run of the Ohio-Pennsylvania League season. The bases were unoccupied when the Queen City product dented the pill to the extent of four bases but nevertheless the haberdashers in the little town of Steubenville, where the bingle was made, came across with the accessories they had previously offered for the first home run of the season.

Emery is playing the difficult corner to perfection for the Steubenville aggregation and has earned a permanent berth by virtue of his hard hitting and clean fielding. The league is a class C organization and his team finished third in the league race last year.

There is only one **WAY** to do business with and that is the right **WAY**.
Everything we handle is right in price and make.
Tires, Tubes, solid Tires, Greases, Oils and automobile supplies.

E. J. WAY

PLAINFIELD AUTO TIRE CO.

407 WATCHUNG AVE. :-: :-: TEL. 1980

RY STREET IN PLAINFIELD

s Share of the Proof That Kidney Sufferers Seek.

kache? Kidneys weak?
tressed with urinary ills?
nt a reliable kidney remedy?
't have to look far. Use what
field people recommend. Every
in Plainfield has its cases.
re's one Plainfield man's experi-

t C. L. Treat, painter and paper-
er, of 411 East Third street,
t.

ys Mr. Treat: "I suffered for a
time from kidney trouble and
ears could not get relief. My
ached constantly and there was
across my kidneys. My kidneys
in bad shape and I became all
down, in fact, was almost a phys-
wreck. Hearing of Doan's Kid-
Pills, I got a supply and they
me feel like a different man
this remedy at Randolph's drug
and my experience was so sat-
tory that I cannot make my en-
ement of it too strong. I simply
d not be without a supply of
n's Kidney Pills on hand."

or sale by all dealers. Price 50
s. Foster-Milburn Co., Buffalo,
York, sole agents for the United
es.
emember the name—Doan's—
take no other.—Advertisement.

X-SCIENCE LECTURE.

nly a few years ago it was com-
enough to find well-posted, in-
gent people who held that the
s attributed to Christian Science
e imaginary. But evidence to the
trary has been piling up rapidly,
today the man who denies that
s effective in healing the sick risks
reputation for intelligence. Many
o formerly were incredulous now
mit that it heals, but attribute its
es to will-power, hypnotism or
e similar cause. How far from
ht they are can be learned next
nday afternoon at the Plainfield
atre, when William R. Rathvon,
Denver, Colorado, a member of the
ristian Science Board of Lecture-
p of Boston, Mass., lectures on
hristian Science and Its Results."

—Read Press wants ads.

DREW SEMINARY SEEKING MILLION

Madison, May 21.—In order to put Drew Theological Seminary upon a self-supporting basis, so that it will be possible to do away with annual requests for private subscriptions to eke out deficiencies, the board of trustees has voted to launch a campaign for that amount.

Rev. Dr. Ezra Squier Tipple, the new president, is sponsor for the scheme, and he urged it successfully upon the trustees, declaring that the necessity for an adequate endowment was one of the greatest problems confronting his administration.

In conformity to Dr. Tipple's desire, a trustees' sub-committee on endowment will name two committees, one an active body from among the membership of the trustees, and the other an alumni committee, to organize and carry out a campaign for subscriptions, with the million-dollar mark as its ultimate aim. In explaining his views Dr. Tipple said:

"For many years the income from present endowments has not been sufficient to meet the expenses of the seminary, and each year the income has been supplemented by private subscriptions. The number of these annual contributions has been diminishing through the deaths of the seminary's benefactors, and a new constituency must be created at the earliest possible moment, but this will require patience, time and great perseverance.

"Most persons, I find, erroneously think this institution is well endowed. The endowment must be increased immediately, so that the seminary will have larger resources at its command if it is to do the work that it must do to maintain its place in the front rank of theological institutions.

"The man who comes here must have training in business methods, in church finance, in organization of church societies, in apologetics and in comparative religion. This school has a distinct mission to the needs of hundreds of untrained men in the ministry of the church who have been deprived of educational advantages. To meet all these requirements we must have a larger income."

—Make a business task of your search for business employment. You can't do that, however, unless you advertise.

EDITOR AWARDED $250 AS RESULT OF NAP ON TRAIN

Paterson, May 21.—As the sequel to a nap on a train from New York to Passaic and an extra ride to this city last October, Frederick A. Mallery, of Passaic, an editor of New York, was awarded a verdict of $250 in his suit against the Erie Railroad by a jury in the Circuit Court yesterday. Mallery brought action for $20,000 for false arrest.

October 19 Mallery fell asleep on his way home from Manhattan, and awoke as the train was pulling out of the Passaic Station. The conductor demanded an extra fare of twelve cents.

Mallery refused to pay and was arrested. When arraigned the next morning the charges were dismissed.

MAN FOUND LIVING AFTER DEATH WAGON IS SUMMONED

Hackensack, May 21.—Thought to be dead when he was taken from a machine in which he had been caught headfirst, at the mill of the American Paper Company, in Bogota, William Anderson, eighteen years old, of Oak street, Ridgefield Park, showed signs of life, after County Physician Samuel E. Armstrong had been notified and the mortuary wagon summoned.

Instead of going to the morgue, Anderson was taken to the Hackensack Hospital in an ambulance that was called at the first indication of life he showed. It was said, however, that the youth had suffered a fracture of the skull and was in a precarious condition. Anderson was employed as a felt cleaner and was at work on the moving machinery.

LOST ON WAY TO HOSPITAL.

New Brunswick, May 21.—On his way to one of the local hospitals, to seek treatment for a broken rib, Raymond Hunt, of Rochester, N. Y., and engineer on the dredger Eddy at work in the Raritan River at Martines dock, two miles below this city, apparently became lost and was reported to the police yesterday as missing. Hunt fell into the pit on the dredger. He is twenty-four years old, with smooth face, and has one upper tooth missing.

—For best results advertise in the Daily Press.

BARBERS OF BAYONNE MAY QUIT THEIR CHAIRS MONDAY

Bayonne, May 21.—A strike of the journeymen barbers in this city will be called next Monday, it was said yesterday, unless the bosses agree to their demands.

They are seeking hours from 8 o'clock to 8 o'clock daily, except Saturday and Sunday. Saturday the time sought is from 8 to 10 o'clock, and Sunday from 8 o'clock to noon.

At a meeting of the Barbers' Protective Association, comprising the bosses, at Capitol Hall, it was voted to ask that the hours be made 7:30 o'clock to 8 o'clock every day except Saturday and Sunday. Saturday, 7:30 o'clock to 11 o'clock is sought, and Sunday, 7 o'clock to noon.

There was a conference last night at Columbia Hall between representatives of the Barbers' Protective Association and the Journeymen's Association, regarding the matter.

NEW YORK AMUSEMENTS

If you have laughs in your system prepare to shed them. Why? "Auction Pinochle" is coming. What is "Auction Pinochle?" Why, "Auction Pinochle" is the merry musical melange in three acts adapted into German by Adolf Philipp that has kept all New York laughing for 150 consecutive nights at his 57th street theatre. And the end of the laughter is not yet in sight. "Auction Pinochle" will be seen at Cohan & Harris' Grand Opera House for the first time on the evening of Monday, May 26, beginning an engagement of one week. Here are three acts of continuous laughter interspersed with as bright, melodious music as one can wish for in the theatre; music that has a swing, a dash and vivacity that makes one glad to be alive. Adolf Phillipp will play the leading role supported by Miss Lieschen Schuman, Emil Berla and an all star cast of clever performers. Matinees on Wednesday and Saturday. Special matinee on Decoration Day.

—If a servantless home is a hardship, see what a Press "help wanted" ad can do for you. Every day good servants find good homes through the intelligence-service of the want ads.

Corporation Sales were sales Authorized by the City of New York

of lots owned by the City

The following were the prices lots sold for at these sales:

	Each.	Present Value.	Paid per annum on investment.
Lexington Avenue, 52d St.	$450	$40,000.	140%
43d St., bet. 5th & 6th Ave.	$1200	$125,000.	166%
4th Avenue, 50th-51st St.	$450	$60,000.	220%
64th-65th Sts. & Broadway	$400	$125,000.	400%
58th St., bet. 5th & 6th Aves.	$220	$100,000.	500%
5th Avenue, 86th-87th Sts.	$505	$150,000.	500%
5th Avenue, 56th & 57th Sts.	$575	$350,000.	1000%

The State of New York Banking Department

Liquidator of Carnegie Trust Co. and Northern Bank has

Authorized the sale of the

3,019 separate lots in the

Morris Park Race Track

You can buy these lots for whatever you choose to pay for them—

They will make as good an investment

as the lots sold at Corporation Sales—

The City Is Growing Faster Northward To-day

than ever before.

You Must See the Opportunity

offered you at the absolute and unreserved

Auction Sale which begins **May 31st** and Succeeding Days

in the Club House on the property.

70% can remain on mortgage

Titles insured free by Lawyers Title Ins. & Trust Co.

Send for maps and particulars to

J. Clarence Davies, 149th St. and 3d Ave. New York City
Joseph P. Day, 31 Nassau St., New York City

Agents and Auctioneers

The John Wanamaker Store

Formerly A. T. Stewart & Co.

Broadway and Ninth, New York

Beginning Tomorrow, Thursday, Morning

A Sale of 1500 Men's Suits

(Will open at 7:45 Tomorrow Morning)

1,000 Suits of $25, $30, $35 and $40 Grades, at **$18.50**

Will be Found on the Burlington Arcade Floor, New Bldg.

500 Suits of $20, $22 and $25 Grades, at **$13.50**

Will be Found in New Store for Men, Broadway cor. Eighth

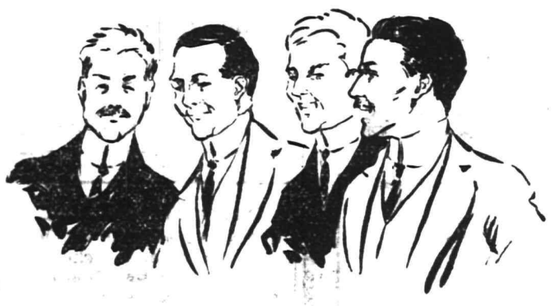

The suits are new; about half of them were finished only two days ago; some are coming in as we write.

We selected the patterns, something over 200. They run the gamut of the good Spring fabrics; worsteds, both hard and soft finished, serges, tweeds, cassimeres, cheviots in crash and basket weaves; blues, browns, grays, tans, blue-grays; plain tones, checks, light stripes, mixtures. As fine a lot of woolens as any man could wish to see.

There are seven models of sack suits; two-piece and three-piece suits—mostly three-piece suits; two-button and three-button coats, ranging from the long soft rolling collars to the conservative flat pressed front; many in the English model; all in good style; and one Norfolk jacket model.

A few of the coats are silk-lined; and a few have silk lining in the sleeves.

The tailoring is excellent. Had to be, otherwise the makers could have offered no concession which would have induced us to take the suits.

The sizes at each price range from 34 chest measurement (regular) to 46 chest measurement (stout).

Added Service for the Occasion

An extra force of floor representatives.

And tonight we are putting up a number of temporary dressing rooms.

Our usual warranty of complete satisfaction holds good in this sale.

Deliveries will be made in the order of the sales. So—

if you wish your suit delivered on Friday or Saturday—and—

if you would get the benefit of the widest choosing

—better come early in the morning tomorrow. The store opens at 7.45.

Kindly Note

The $18.50 suits will be found in the main clothing section, on the Burlington Arcade Floor, New Building.

The $13.50 suits will be found in the New Store for Men, Broadway, corner Eighth.

Both on the street floor. Entrance from Broadway, Ninth street, Eighth street, Fourth avenue or Astor Place Station on the Interborough Subway.

Also 4,680 Men's Shirts at $1 & $2

3300 Shirts

At $1 for $1.50 and $2 Grades

In this group there are shirts to meet almost every variety of taste—some shirts have soft turn-back cuffs, others have stiff cuffs, some are pleated, others are plain, some in plain others in silk or corded stripes.

It will be hard to please who will not find here what

1380 Shirts

At $2 for $2.50, $3 and $3.50 Grades

Some pure silk, others silk mixed shirts so good, so fine, so well-made that they are a genuine pleasure to wear.

They all have soft turn-back cuffs and are of material in light and dark colors.

Pure silk or silk-mixed shirts like these are not over abundant at any price, but at $2 they are a "find."

HERR'S SCHOOL

Full and Special Courses, General Business Training. Day and Evening

Call, 'Phone (344), or write now

PLAINFIELD BUSINESS COLLEGE
Woodhull-Martin Bldg.

mwf

PICTURE YOURSELF

Wearing anything but a Straw Hat at this time of the year. Comfort and appearance demand something lighter than a Derby. Out line of Straw Hats offers every opportunity for a pleasing selection. They are the very latest in style, price $1.50, $1.75 and $2.00. Genuine Panamas too, price $5.00. Bleaching and reblocking a specialty.

Milton H. Hinchcliff

Soft Hat Manufacturer and Renovator.
132 NORTH AVE.
10 12 tf w-f

RESTAURANT

NEIGHBOUR

CATERER

133-135 North Ave.

TELEPHONE

W. & J. SLOANE

ESTABLISHED 1843.

Eastern Rugs

Their desirability cannot be determined by a knowledge of the fact that they were made in any particular Oriental district.

A master weaver's individuality in artistic conception and skillful handicraft serves to produce, in all weaves, rugs that are of a class decidedly above the average in interest and value.

Our experts in all the rug weaving centres of the Orient are constantly collecting, with discriminating care, these unusually interesting examples. This enables us to offer a collection unequalled in merit and diversity.

Our reasonable prices add to their desirability.

FIFTH AVE. & FORTY-SEVENTH ST., NEW YORK

Try Press Want Ads

Resources $5,000,000.00.

THE THRIFT HABIT

is a plan whereby, in setting aside a portion of the assured income of the present, a defence is created against the uncertainty of the future.

To encourage this habit, The Plainfield Trust Company conducts a Special Department in which

FOUR PER CENT INTEREST

is paid on any amount from $5.00 up, without limit. Deposits received before the fourth of any month draw interest from the first.

THE PLAINFIELD TRUST COMPANY

"The Bank that pays 4%."

AMUSEMENTS.

PROCTOR'S

THE HOME THEATRE
MOTION PICTURES
VAUDEVILLE
DAILY, MATINEE AND NIGHT
AT 2 P. M., 7 P. M., 9 P. M.
NEW COMPANIES
MONDAY AND THURSDAY
TODAY'S VAUDEVILLE

DeWar's Comedy Circus, A Bucking Mule, Revolving Table; Billy & Edith Adams, Singers; Murphy & Coleman, Comedy Musicians; Helen Primrose, Comedienne; Gilson & Tolon, Singers & Dancers, and Photo Plays.

SATISFACTORY SERVICE.

One of our customers expressed himself as follows:

"You do not have the finest building in town nor the largest deposits but the officers and employees always make me feel at home when I come into your Bank. It is a pleasure to do business with you."

This is the confidence of a well known Plainfielder, not a stockholder, not a borrower, not a large depositor, for our courtesy is not reserved for the favored few, and it is gratifying to us to know that our efforts to render personal service are being appreciated.

Are you receiving the service to which you are entitled?

SERVICE

THE STATE TRUST COMPANY

"The Bank of Personal Service."

We Wish To Thank The People Of Plainfield And The Surrounding Towns

for all past favors and hope to be favored with a continuance of their valuable patronage.

We try to sell the class of

Ladies' Suits, Coats, Dresses, Waists, Etc.,

that would give satisfaction. Our prices assured that success would follow and sales warranted immediate purchase. We will endeavor in the future to maintain this advantage, which today has made us known as never before.

C. DEXTER HARBESON, Inc.

Columbus Ave. Cor. 85th St. Broadway Bet. 89th & 90th Sts.

NEW YORK CITY

Open Evenings to 10 P. M.

L. Moraller & Son

WATCHMAKERS and JEWELERS.

WATCHES, CLOCKS and JEWELRY

Fine Watch and Clock Repairing a Specialty.

219 Park Ave. Plainfield, N. J.

VAIL

JEWELER and OPTICIAN.

236 Park Avenue

OPPOSITE NORTH AVENUE.

J. C POPE & CO.

INSURANCE AGENTS

110 East Front St., Plainfield, N. J

KIVANTINOS & JELLING

Successors to Alex. Lusardi.

Foreign and Domestic Fruits, Choice Confectionery, Nuts, Cigars, etc.

111 W. FRONT ST Tel. 836-W

OSTEOPATHY

Dr. Kathryn S. Holmes

Has Opened Her Office at
524 PARK AVENUE.
3 6 tf Telephone 796-W.

—For quick results use Press want ads.

208 802

Roth & Co.

THURSDAY SPECIAL.

Soft Shell Crabs, dozen	50c
Sugar Cured Smoked Cal. Hams, lb	13½c
Legs of Veal, lb Hindquarters Veal, lb	17½c
Rumps of Veal, lb Veal to Roast, lb Kidney of Veal, lb	20c
Loin Veal Chops, lb	22c

CORNED BEEF.

Bottom Round, lb Top Sirloin, lb	16½c
Snow Drift, can	25c
Pure Lard, can	18c
Lighthouse Cleanser, 6 for	25c
Porgies, 3 lbs for	25c

YOUR DULL HEADACHES

Probably come from overstrained eye-sight. Nine-tenths of the headaches are the direct result of eye trouble. Bring those troubles to us and let us prescribe for you.

All work guaranteed.

FREE EXAMINATION BY

STILES & CO.

PHILADELPHIA EYE SPECIALISTS

107 East Front Street

Every Thursday.

Hours 10:30 a. m. to 5:00 p. m.

AMUSEMENTS. AMUSEMENTS.

PLAINFIELD THEATRE

TODAY---MOTION PICTURES AND VITAPHONE CONCERT

SPECIAL THURSDAY
"HEROES ONE AND ALL"
LUBIN IN 2 REELS

A child accompanied by adult free at matinee performances

PRICE 10 CENTS ALL SEATS. NO HIGHER.

You all know that when anything special is advertised at

Leo Slonim's JEWELRY STORE

it is a special and a saving of one-half or more to the consumer.

1 fine cut-glass Fern Dish, 1 quadruple silver plated lining, 1 fine Mirror Plateau, 1 Artificial Fern; value of set complete $5.50; our special offer at.....$2.50

1 fine Cut Glass Water Pitcher, 6 fine Cut Glass Tumblers, 1 14-inch Fine Mirror Plateau; you will pay $10.00 for same set anywhere; our special offer, set complete, at only $5.00

LEO SLONIM

THE JEWELER

230 WEST FRONT STREET PLAINFIELD, N. J.

ADVERTISE IN THE DAILY PRESS

Uncle Sam Breakfast Food, the Ideal Health Food, 25c size 22c

Scheuer's Bargains

Weisbaden Jam Only a Few Left Plum Only, a bottle 14c

FOR THURSDAY, FRIDAY and SATURDAY

A GOOD No. 6 BROOM - - - - 23c | GRANULATED SUGAR, a pound - - - - - 5c

Scheuer's best XXXX Minnesota Patent Flour, 24½ lb bag 72c; per barrel $5.69

Peerless or Gold Cross Evaporated Milk 3 cans 25c	Breakfast Cocoa Gold Medal Brand 20c kind, a box 15c	Royal Baking Powder, 1-lb can a can 39c	Shredded Wheat Biscuit per package 11c	Something New Canned Tangerines packed in Spain in Heavy Syrup, a can 25c.	Imported Sardines Packed in Oil 20c kind 16c
Duryea's Satin Gloss Starch 3-lb box 22c	Duryea's Satin Gloss Starch 6-lb box 54c	Grand Ma's Borax Soap Powder 4-lb package 12c	Ohio Blue Tip Matches 12 5c boxes 37c	Hartley Scotch Marmalade 1-lb jar 18c	Maxwell's Potato Chips 10c kind 8c
Old Dutch Cleanser Chases Dirt 10c size 3 cans 25c	Campbell's Soups or Franco-American Assorted kinds, 3 cans 25c	Richardson & Robbins Chicken Broth pint cans 10c	Leggitt's Premier Queen Olives 20-oz. jar 23c	Leggitt's Premier Peanut Butter 20-oz. jar, a jar 23c	Eddy's Sauce or Onion Relish a bottle 9c
Tangle Foot Fly Paper 3 double sheets 5c	Country Made Catsup 20c kind, a bottle 15c	Fancy California Peaches 3-lb can 15c	Jersey Pears No. 3 Standard a can 10c	Imported Peas a Few Left 2 cans 25c	Leggitt's Premier Currant Jelly 25c kind, glass 17c
Swift's Pride Laundry Soap 10 cakes .....32c Box of 100 cks..$3.10	Swift's Borax Soap 10 cakes .....37c Box 100 cks...$3.60	Swift's Pride Soap Powder 1-lb package 4c	Swift's Toilet Soaps Queen Regent or Witch Hazel, 6 cakes 25c	Swift's Boullion Cubes, 25c kind 12 cubes in box 21c	Swift's Sliced Bacon 1-lb jars 27c
Pink Salmon 1-lb can 3 cans 25c	Royal Blue Corn 12c kind, can 7c	Varick Brand Peas 13c kind, a can 10c	California Asparagus large spears a can 17c	Borden's Malted Milk 45c kind 37c	Quaker Furniture Polish 50c kind, bottle 35c
Rolled Oats Fresh and Sweet 6 lbs for 21c	Sweet and Fat Norway Mackerel 5c each, 6 for 25c	Fresh Wheat Farina 6c lb, 4 pounds 22c	White or Yellow Corn Meal 6 pounds 20c	Pearl Tapioca 7c pound 4 pounds 25c	National Biscuit Co. Uneeda Biscuits a package 4c

10 S. & H. STAMPS WITH

Royal Dental Cream	10c
1 Box Ball Blue	10c
1 Box Royal Talcum Powder	10c
1 Box Royal Tooth Paste	10c
1 Package Macaroni	10c
1 Bottle Lemon or Vanilla	15c
1 Can Black Jack Stove Polish	10c
1 Can Liquid Enameline	10c
1 Package Parlor Matches	12c
Large Bottle Ammonia	10c
7-lb bag Salt	10c
1 Bottle Shoe Polish	10c

EXTRA STAMPS WITH THESE

100 Stamps with 1-lb Tea	60c
100 Stamps with 1-lb Scheuer's Baking Powder	45c
70 Stamps with 1-lb Tea	50c
30 Stamps with 1-lb Tea	35c
20 Stamps with 1-lb Java & Mocha Coffee	35c
20 Stamps with 3-lb box Starch	20c
20 Stamps with 3 rolls Toilet Paper	25c
10 Stamps with pint Welch's Grape Juice	25c
20 Stamps with qt. Welch's Grape Juice	45c

IMPORTED AND DOMESTIC CHEESE.

Best Imported Swiss, lb	38c
Best Imported Roquefort, lb	45c
Cambert Cheese, box	30c and 40c
Philadelphia Cream Cheese, each	9c
Neufchatel Cream Cheese, each	4c
Sheffords Snappy Cheese, each	9c
Pimento Cream Cheese, jars	13c

OLIVE OIL.

The famous Bertrand Freres Brand French Oil:

Pint tins, 43c; quart tins	79c
2-quart tin, $1.59; gallons	$2.89

Wesson's Snowdrift Salad Oil, for cooking or table:

1-quart tins	27c
Full gallon cans	98c
Good Cooking, quart bottle	23c

SEASONABLE GOODS BOTTLED.

Golden Gate Fruit Co. Orangeade	25c
Welch's Grape Juice, pints	25c
Welch's Grape Juice, quarts	45c
Ballentine's Malt Extract, bottle	10c
3 for 25c; per dozen	95c
Manacea Water, a bottle	45c

CRACKERS AND BISCUITS.

Ivins Spice Wafers, lb	12c
Fig Bars, lb	10c
Sugar Wafers, lb	18c
Cocoanut Maccaroons, lb	18c
Ginger Snaps, Lemon Cookies or Nic Nacs, lb 7c; 4 lbs	25c
Assorted Mixed Cakes, lb	10c

ASPARAGUS

of the choicest variety, large but tender and delicious—that's the kind we sell at a reasonable price. Also all the Finest, Fresh Vegetables and Fruits of the season.

W. W. Dunn

THE PARK GROCER

Duer Street and Lincoln Place.

And then we will

ROW, ROW, ROW

Right to 421 Sycamore street for our Auto Repairs.

LOHRMAN'S Chocolate Shop

161 EAST FRONT STREET.

High Grade Chocolates, Candies, Ice Cream and Sodas. Mottoes, Favors and Ice Cream Forms for all occasions. Orders taken for Frozen Puddings, Glaces, Mousses, etc.

EAST FRONT STREET GARAGE

MODEL MAKING.

Experimental Work, Repairing.

180 EAST FRONT STREET.

HARDWOOD FLOORING

PARQUETRY

OLD FLOORS REFINISHED.

GEO. E. WATT

156 North Ave. Tel. 832-W.

ON YOUR WAY

to the station stop and see Alex. Stills, the Barber, who has opened an up-to-date shop on Depot Park, near Eastbound Station. Special attention to children. 'Phone 222-J.

THRIFTY PEOPLE PROSPER

because they not only believe in saving money but put it in practice by prudent economy and careful investment.

Everyone should save something from his income.

We cordially invite you to start an account with us.

4 PER CENT. INTEREST PAID.

PLAINFIELD SAVINGS BANK

Only Savings Bank in Plainfield

ORGANIZED 1868.

HAVE YOU PURCHASED YOUR

Seeds, Fertilizers, Garden Tools, Lawn Mowers and Tools?

If not we are sure that we have the goods that will satisfy.

Are you protected from the germ laden **FLY?** If not we can supply you with Netting and Screens.

RED SEAL CELLS are the best for automobiles and the prices cannot be equalled.

Ready **MIXED PAINT**, Oils and Brushes for high grade work.

WIRE for Poultry Yards and fences.

Do not neglect the kitchen when we carry a full line of the best utensils.

Gayle Hardware Co.

'Phone 398 Front Street and Park A

General Hardware and Housefurnis

ADVERTISE All Your Wants, To Let, For Sale, Boards, Personals, etc., in The DAILY PRESS.

LIVE WIRES.

If you don't like to read the news, truths, and an anti-spineless editorial column, don't read this paper. It would not interest you.

PLAINFIELD DAILY PRESS

THE WEATHER.

Showers tonight; Friday cloudy; moderate west and northwest winds. Max., 61; Min., 54.

Established May 10, 1887. TWELVE PAGES. PLAINFIELD, NEW JERSEY, THURSDAY, MAY 22, 1913. TWELVE PAGES. Two Cents a Copy, $5 a Year.

MEMORIAL DAY PLANS ARE MADE

Winfield Scott Post Announces Program for Annual Observance.

TO HEAR TWO SERMONS

This Year the Fiftieth Anniversary of the Battle of Gettsyburg, the High Water Mark of the Great Rebellion.

Arrangements have been perfected by Winfield Scott Post, No. 73, G. A. G., through its detail, for the proper observance of Memorial Day according to the annual custom. This year's celebration will be of unusual interest because it marks the fiftieth anniversary of the Battle of Gettysburg, and the program here will be of a special order. The comrades will attend two divine services on Sunday, instead of one as heretofore. In the morning they will attend service at the Unitarian church on Park avenue, where Rev. Arthur E. Wilson, the pastor, will preach the sermon, and in the evening they will go to the Temple Baptist church, where Rev. Evarts C. Conover, the pastor, will deliver a discourse.

There will be the usual exercises in the various public schools of the city and borough on Thursday, May 29, as follows:

9 a. m., Washington School, I. E. Houston in charge; 9 a. m., Bryant School, W. C. Smith in charge; 10 a. m., Stillman School, T. O. Doane in charge; 10:30 a. m., Irving School, I. L. McVoy in charge; 11 a. m., Jefferson School, Henry Whitney in charge; 11 a. m., High School, L. V. F. Randolph in charge; 11:45 a. m., Somerset High School, W. W. Coriell in charge; 1:15 p. m., Somerset Primary School, H. B. Green in charge; 1:15 p. m., Watchung Avenue School, T. B. Titsworth in charge; 2 p. m., Franklin School, J. F. Berg in charge; 3 p. m., Parochial School, John I. Finley in charge; 3 p. m., Mt. St. Mary College, Simon P. Debele in charge; Scotch Plains School, Henry E. Frazee and Simon P. Debele in charge; Westfield Schools, S. W. Reese, C. W. Harden and J. F. Millett in charge; Dunellen Schools, T. J. Todd and Jacob Fisher in charge; South Plainfield Schools, R. B. Manning and William Faulks in charge.

The various cemeteries will be visited for the purpose of decorating the graves of soldiers, as follows:

Hillside, I. L. McVoy and Dr. J. F. Berg; Evergreen, Chaplain N. C. Pennington and H. B. Green; St. Mary's, John I. Finley; Presbyterian, William C. Smith; Friends', Edward A. VanderWeg; Scotch Plains, Simon P. Debele; Westfield, S. W. Reese, C. W. Harden, Bryan C. Howell and J. F. Millett; Mt. Horeb, J. Worth Coddington; Coontown, Job Coddington, Springdale, Job Coddington; Spencer's, H. Craig Smith; Samptown, R. B. Manning and William Faulks; New Market, Firman Gise and C. W. Soden.

Memorial Day morning at 7:30 o'clock all comrades will assemble at Post Headquarters, Reform Hall, and proceed with band by trolley cars, leaving here at 8 o'clock to the Baptist cemetery, Scotch Plains, where services will be held and graves decorated under command of Dr. J. F. Berg. They will re-assemble at headquarters at 9:30 o'clock for the parade, in which Co. K and the Boy Scouts of the city will take part. The line of march will be as follows:

The line will form on Central avenue, right resting on West Second street. The marshal will order the line to move at 10 o'clock, prompt, through Second street to Park avenue, to Front street, to Watchung avenue, to Chatham street, to Presbyterian cemetery, where services will be held and graves decorated; thence through Chatham street to Somerset street, to Front street, to Plainfield avenue, to Evergreen cemetery, where services will be held and graves decorated; thence through West Fifth street to Central avenue, to Post Headquarters and dismiss for lunch and re-union. Flags, flowers and grave markers will be furnished at headquarters.

All comrades and visitors will reassemble at Reform Hall at 2:30 o'clock in the afternoon for special exercises to be held in the hall. S. S. Swackhamer will be the orator of the day and make the address. Officers of the Post will also have a part in the program and a large chorus of school children in charge of the Women's Relief Corps will sing patriotic songs. Past Department Commander William C. Smith will preside and be master of ceremonies. The public is invited to these exercises. H. Craig Smith, adjutant, has prepared the order of exercises.

Purchased 1913 Studebaker Car.

Mr. J. P. Onderdonk has just purchased a new electrically started and lighted Studebaker six passenger touring car from Thompson Auto Co. ***

MISS DAY WON'T ACCEPT PENSION

Popular Teacher Privileged to Retire After Thirty-five Years' Service.

TWO ARE NOW ON LIST

Several Others Eligible to Half-pay—Superintendent Maxson Will Keep on Although He Could Ask To Be Relieved and Get a Pension.

Miss Anna M. Day, principal of the Stillman Public School, although havin been a teacher thirty-five years, twenty of which has been in the local public schools, and is privileged to retire on a half-pay pension under the State law, she has decided to continue teaching indefinitely, Under the provisions of the law a person who has been teaching for twenty years in one place can take advantage of the retirement feature, although the term of service is thirty-five years.

There are now two former teachers on the retirement list, Miss Ellen Niles, who taught in the High School, and Miss Emma Force, who was a teacher in the Franklin School. There are several teachers here who are entitled to the retirement privileges, but they prefer to remain in active service. Among these teachers who can now ask to be retired are Miss Millicent Humpstone, principal of the Washington School, who has been teaching for thirty-eight years; Miss Anna Booraem, of the Jefferson School, who has been teaching for thirty-five years, and Miss Louise Wood, who has served the same number of years. Miss Genevieve Petrie, principal of the Irving School, and Miss Noel Bullock, principal of the Franklin School, are also nearing the retirement period, provided they wish to take advantage of the law.

Dr. Henry M. Maxson, superintendent of the Plainfield Public Schools, has been a teacher for thirty-five years, and for the past twenty-one years has held his present position, but he has no thought of retiring on a pension. Dr. Maxson says that there will be a fewer number of changes in the teaching force for next year than usual, there being not more than seven or eight who contemplate making a change to some other school or getting married.

COURT SETS DATE FOR H. FARLEE'S CREDITORS

When claims against Hart Farlee, formerly of Cushing road, an alleged absent debtor, were presented in proceedings in the District Court, this morning, Judge Walter L. Hetfield set June 12, as the date when all creditors may appear and prove their claims. The claims thus far filed aggregate approximately $2,000 and there is another known claim of $4,000.

The real estate owned here by Mr. Farlee is valued at $30,000 and his personalty at about $10,000. It is expected that all creditors will be paid in full.

Mrs. Farlee, who is separated from her husband, according to lawyers engaged in the proceedings, is making her home with her relatives here.

UNITARIANS UNVEILED THE E. E. HALE STATUE

Boston, Mass., May 22.—A statue of Edward Everett Hale, the famous Unitarian clergyman and author, was unveiled in the Public Garden today as the crowning feature of the Unitarian anniversary week. Former Governor John D. Long presided at the exercises and ex-President Taft was one of the speakers.

The statue was designed by Bela L. Pratt. It is of bronze, heroic size, and represents Dr. Hale in a long frock coat, walking, one foot slightly advanced, a heavy cane in his right hand. In his left hand he carries a soft hat. On one side of the stone base is the inscription: "Edward Everett Hale, Man of Letters. Preacher of the Gospel, Prophet of Peace, Patriot. 1822-1909." On the other side appears a quotation from Dr. Hale, as follows: "Look Up and Not Down, Look Forward and Not Back, Look Out and Not In, Lend a Hand."

FUNERAL OF MRS. CULVER.

The funeral of Mrs. Percy D. Culver, aged 29 years, will be held at the late home, 220 Somerset street, tomorrow afternoon at 2:30 o'clock. Rev. C. C. Cain, of Grace M. E. church, will officiate and the burial will be in Hillside cemetery.

NURSE CONTRACTS DIPHTHERIA.

Miss Clara Hunter, a practical nurse, who was engaged to care for two scarlet fever cases at Muhlenberg Hospital, recently contracted diphtheria and for a few days was quite ill. She is now much better and an early recovery is expected.

RE-ELECT ADAMS EXEMPTS' SEC'Y

Many Local Delegates at State Exempts' Ass'n Convention at Long Branch.

KENNELL AGAIN HEAD

The Reports Show There Are 5,000 Members—Plans Are Made for Organization's Memorial Day—Nicholas Snyder Treasurer.

Among the 500 men representing 91 organizations in various parts of the State, who gathered in Long Branch yesterday to attend the twenty-seventh annual convention of the New Jersey Exempt Firemen's Association, were Chief T. O. Doane, of the local fire department; Horace G. Adams, secretary of the State body, and twenty-one other delegates representing the associations of this city and North Plainfield. Mr. Adams was unanimously re-elected secretary during the business session.

The visitors were royally entertained by the Long Branch people. Mayor Bryant B. Newcomb was the first to address the convention which was held in the Grand theatre after a few introductory remarks had been made by the president, John Kennell, of Passaic. President Kennell was the next speaker. The report of the various commitees followed.

The report of Secretary Adams showed a membership in the State association of about 5,000; receipts, $879.59, and expenditures, $523.19, leaving a balance of $296.40. The executive committee's report mentioned plans being made for a memorial day for Exempt Firemen to be held the second Sunday before Decoration Day. The various associations contemplate planting bowers on the graves of all exempt firemen and the holding of appropriate exercises.

The election of officers was one of the features of the convention and resulted in the following selections: President, John Kennell; secretary, Horace G. Adams; treasurer, Nicholas Snyder, of Trenton, and statistician, J. J. O'Brien, of Hoboken.

The local delegation was composed of Chief T. O. Doane, Horace G. Adams, Gus Feiring, Thomas Carty, Frank Day, Alexander Thorn, Charles Graves, William Gaddis, E. M. Laing, James C. Walker, P. H. Currin, James Daley, William Bamberger, D. W. Littell, E. A. Vermule, George Ball, William McCullough, David Bodine, Harry Palmer, George Steudor, Jerry Moore and G. M. Hoagland.

JUNIOR MECHANICS' BIG TIME IN NEWARK

Plainfield Councils Represented at Big Celebration at the Armory.

Members of the Jr. O. U. A. M., numbering 125 and representing Somerset, Franklin, Benevolent and Plainfield councils, journeyed to Newark last night in special trolley cars where they paraded, drilled and took part in a demonstration at the First Regiment Armory held under the auspices of the councils of Essex county and at which the State officers were the special guests.

The local Juniors after reaching the New Jersey metropolis, joined in the line of march at Military Park. Together with thousands of other Juniors from all parts of the State they paraded to the Armory. On the spacious drill floor of this structure they performed various manoeuvers with the other participants and listened to an able address by former Governor Edward C. Stokes. The enclosure was crowded to capacity by interested spectators.

The local delegation returned to Plainfield some time during the wee small hours of the morn after enjoying a banquet in Achtel-Stetters, Newark.

MR. AND MRS. PECK ENTERTAIN

Mr. and Mrs. Guy D. Peck, of 32 Park place, the borough, entertained two card clubs, of which they are members, at their home, last night. There were seven tables, twenty-eight players in all and the play was spirited throughout. Following the games, there was an informal program of vocal and instrumental music, dancing and at a late hour refreshments were served.

Pryor Plays At Willow Grove.

The Musical Capital of America. A fine chance to hear him on Sunday, May 25, when special one day excursion runs via New Jersey Central. Round trip, $1.50; children, 75 cents. Train leaves Netherwood, 9:14; Plainfield, 9:17; Grant Avenue, 9:19; Clinton Avenue, 9:22 a. m. 5 22 2 ***

Would You Accept An Automobile As a Gift?

We have some fine ones and want to give them away.

See pages 10 and 11 of this issue.

PYTHIAN LODGE WILL OBSERVE ANNIVERSARY

Perseverance Will Observe its 41st Year of Existence on June 13.

Perseverance Lodge, No. 74, Knights of Pythias, one of the oldest fraternal organizations in the city, will celebrate its forty-first anniversary on Friday night, June 13, and it is proposed to make it a gala occasion at which time the lodge's oldest member, Bennett Britton, will be the guest of honor. Mr. Britton will celebrate the one hundredth anniversary of his birthday on June 16, and he will be especially invited to the lodge celebration.

The committee on entertainment comprises John G. Bicknell, chairman; Thomas Caleen and Fred Douglass, and arrangements are being made for an elaborate program. The Dutch Arms Concert Band of Trinity Reformed church, has been engaged to furnish the music. There will be other features and the lodge will serve supper, to be in charge of the wives and sisters of the members.

LOCAL MEN EXPLAIN HEBART HALL NEEDS

Committee Goes Over Atypical School Accounts and Makes An Appeal.

W. delaR. Anderson, H. W. Marshall, Charles Hamilton Frost, L. W. Randolph and Francis E. Bodin, comprising a committee of Plainfield citizens of the board of trustees of the National Association for the Study and Education of Exceptional Children, have examined the books of the association and in a statement declare them to be complete and kept in a business-like manner and that all individual items can be easily and conveniently traced and verified.

The report further states that the association has been conducting its various activities in an economical business-like manner, that the deficit is small in comparison with the great educational advantages, that the present efficiency is hampered by lack of funds, that no individuals connected with the association derive any personal benefit.

It is recommended that the people of Plainfield should realize that an association with a national reputation has its home in their midst and that for the expansion of some of the important national and State work, including scholarships for worthy children, a minimum fund of $15,000 is needed at present.

TO HONOR JERSEY TROOPS.

The Valley Forge Revolutionary Encampment Commission, of which Gen. J. Madison Drake, of Elizabeth, is a member, has issued invitations to the ceremony of the unveiling and dedication of the monument erected upon the site occupied by the New Jersey Brigade Infantry Line Continental Army, during the winter of 1777-1778, at Valley Forge. Trains will leave the Reading Terminal Station, Philadelphia, at 1 o'clock on the afternoon of June 18, returning at 5 o'clock.

SENIOR MECHANICS PRESENT.

Twenty-five members of the Plainfield Council, Sr. O. U. A. M., went by special trolley to Newark, last night, where they attended a convention and initiation ceremonies in Junior Hall, Springfield avenue, that city. Speechmaking and a general social time featured the occasion.

WORKING ON NEW BY-LAWS.

The Board of Governors of Muhlenberg Hospital met last night to continue its work of preparing a new constitution and by-laws. After spending the whole evening in discussing the matter, it was decided to meet again on Tuesday night, May 27, to complete the task.

It Is Not What One Earns

but what one saves that counts. Invest in a State Trust Company 4% Installment Bond and see your money grow. ***

SWALLOWS PIN, BABY MAY DIE

Little Mazie Coleman's Stomach Contains Safety Pin and Tetanus is Feared.

VICTIM SUFFERS PAIN

Parents Away When Child Gulped It Down—Dr. Hervey Buchanan Will Use X-Ray to Locate It—But Worst is Feared.

Mazie Coleman, the sixteen months old daughter of Mr. and Mrs. David L. Coleman, of 812 West Third street, is in a critical condition, the result of swallowing a pin a few days ago. The child is under the care of Dr. J. Hervey Buchanan, but up to the present time all efforts to remove the pin have failed. The physician has decided to use the X ray treatment for the purpose of locating the pin before it has a chance to injure the vital parts of the stomach or become rusty and cause tetanus.

The accident happened while the child with her parents was visiting in Jersey City. The child got hold of a pin which she placed in her mouth. A member of the family noticing what had occurred made an attempt to get the pin, but instead pushed it further into the child's mouth and the next instant she swallowed it. Since then the child has suffered great pain and cries almost continually.

A physician was summoned, but his efforts to remove the pin were futile. The parents then decided to return home and place the infant in charge of their own physician. According to the latter there is a possible danger of the pin striking some vital part of the stomach or if allowed to remain undisturbed it might result in a case of tetanus.

EUCHRE AND DANCE ENJOYED BY THE T. A. B.

St. Mary's Young Folk Spend an Enjoyable Evening—The Prize Winners.

A euchre and dance attended by 200 members and their friends was given by the T. A. B. Society of St. Mary's church in their hall on West Fourth street, last night, the affair being an enjoyable and successful one from every point of view. Early in the evening a euchre in which many prizes were offered was held.

Following the play the spacious T. A. B. floor was cleared and dancing was enjoyed until a late hour, Suhr's orchestra supplying terpsichore music. The society's rooms were appropriately decorated with a profuse display of wild flowers and blossoms and lent a seasonable atmosphere to the affair. The women's euchre prizes were won by Miss Katherine Sharkey, who took first honors and Miss Nellie Ryan, who won second prize; and the men's prizes went to William Schafer and L. Lyon respectively. Harry Forristel was the winner of the consolation award. The committee in charge of the dance and euchre consisted of Robert Skinner, chairman; William Sullivan, William Skinner, Joseph McCue, Frank Donnelly and William Mahoney.

TO GIVE SONG RECITAL.

Arthur T. Brooks, baritone soloist at the Baptist church, Tarrytown, N. Y., will give a song recital at the First Baptist church, Tuesday night, under the auspices of the Young People's Society. He will sing some ten of Longfellow's most popular poems and give incidents in connection with the writing of each poem. He will also give a sketch of Longfellow. The proceds from the recital will be given toward Dr. Vining's work in China.

ELECTED PRESIDENT.

Chancellor Edwin Robert Walker, of Trenton, was elcted president of the New Jersey Society, Sons of the Revolution, at the annual meeting in Trenton, yesterday. He succeeds Gen. Richard F. Stevens, of South Orange. The meeting was followed by a luncheon.

GRAND JURY RECALLED.

Somerville, May 22.—The grand jury for the May term of court, which completed its labors a few days ago, has been requested to return here tomorrow to take up several special cases which the court does not want to go over for the next term.

BAZAAR FOR BUILDING FUND.

The women of the Danish Evangelical Lutheran church will hold their annual bazaar Saturday afternoon and evening in Coward's Hall, 109 Park avenue. The proceeds of the bazaar will be for the purpose of increasing the building fund of the church.

3 AUTOS TO BE GIVEN AWAY BY DAILY PRESS

Prizes Aggregating Over $4,000. in Value Offered in the Greatest Subscription Campaign--It Costs Nothing to Enter and Nothing to Win--Stop, Look and Listen!

Who would like to own an automobile? Who would not devote a little of his spare time to pleasant and congenial work if he were to receive for his efforts an automobile?

Far surpassing the many generous offers that have been made in the past, The Plainfield Daily Press announces the most astounding offer of prizes ever given in Plainfield, viz.: $4,000 in prizes to be given away without a cent of cost.

How can it be done?

This is the question which many people will ponder over. It is easy to solve when it is recalled that the people of Plainfield and vicinity are loyal to The Plainfield Daily Press and always willing to give generous support. In return, The Plainfield Daily Press offers a first-class newspaper and is not afraid to venture such a generous offer as the present one.

It is needless to say what the result will be. Everything of a similar nature The Daily Press has undertaken has met with great success and the great prize distribution announced in this issue will by far surpass anything previously attempted.

As a part of today's issue is a big advertisement giving the details of the contest, the conditions, prizes and how to start and get your name in the list of winners. Never before have the people of this section had the opportunity of winning such big rewards for easy and pleasant work. Prizes such as The Plainfield Daily Press is offering, are big inducements, and in order to have everyone share equally, the territory has been divided into two districts.

Contest Open to Everyone.

Any man or woman, young or old, can enter the contest and compete for the many prizes. With the territory divided into two districts, everyone may enter with a good chance of winning, no matter how little or how much he is able to devote to the campaign. It is a strictly competitive proposition in which there is no element of luck or chance, and the results will depend entirely upon the efforts of each individual entering.

A committee of prominent citizens will be chosen to count and recheck the votes and award the prizes. Candidates will be allowed to suggest the names of the members of the committee. The motto of the contest will be a square deal to each and every person who enters and each one will be sure to receive fair and impartial treatment.

To enter this friendly competition and win one of the valuable prizes will not cost a penny. It will cost nothing to enter, nothing to make the race and nothing to win a valuable prize except the time spent. The prizes will be well worth many times the effort any person could possibly devote to the contest. In other words your time could not be devoted on any other proposition in which the same amount of prize value could be earned.

How to Win a Prize.

The object of this contest is to secure subscriptions to The Plainfield Daily Press. Double the number of votes will be given on new subscriptions. Candidates securing the largest number of votes will win the prizes, according to their respective standing when the contest closes.

Votes will be allowed on paid in advance subscriptions to The Plainfield Daily Press. See big ad for vote schedule. Get your friends and neighbors to subscribe for The Plainfield Daily Press. Mail or bring the subscriptions to the contest department, votes will be issued on same. The standing of candidates will never be known. A coupon will be published in every issue good for a certain number of votes. Candidates may clip these coupons, send them to the contest department and will be given credit for same in the columns of The Plainfield Daily Press. The subscription votes, however, will be issued and returned to the candidate and need not be voted until the last night of the contest.

We Will Send a Representative.

Cut out the nomination blank appearing in the big advertisement in another part of the paper, send to the contest department. This will count as 1,000 votes. A representative will then call and explain fully how to set about to win one of the valuable prizes. The contest department would be pleased to have any person interested in the contest call at the office and secure circulars and other valuable information concerning the contest.

SURPRISE GATHERING FOR MRS. E. R. GAVITT

Mrs. Edmund R. Gavitt, a daughter of Mr. and Mrs. A. C. Rogers, of West Fifth street, was pleasantly surprised last evening by a company of friends mostly member of the Christian Endeavor Society of the Seventh-Day Baptist church. Mrs. Gavitt was an efficient worker in this society, being the president the year before her marriage. Her home is now in Omaha, Nebraska, and she has been visiting her parents here in Plainfield for a few weeks, also relatives in Connecticut. She leaves for her home today, stopping for a brief visit on the way at Chicago. The young people last evening had a delightful time playing games, singing, partaking of light refreshments, and wishing Mrs. Gavitt well on her journey home, and for many more visits here in the future.

RATHVON TO LECTURE ON CHRISTIAN SCIENCE

Church-going people nowadays hear from their own pulpits a great deal of doctrine that sounds like Christian Science. Most clergymen have read its text-book, "Science and Health," by Mrs. Eddy, and many of them are giving their hearers some of its teachings without indicating the source. Others in presenting Mrs. Eddy's ideas have courage enough to place the credit where it belongs.

An instance of this kind is related by Wm. R. Rathvon, member of the Christian Science Board of Lectureship, who lectures here next Sunday afternoon in the Plainfield theatre.

—Make a business task of your search for business employment. You can't do that, however, unless you advertise.

MIANTONOMO TRIBE TO HOLD A "BOOM" MEETING

Preparatory to the "boom" meeting and class initiation of Red Men to be held in the rooms of Miantonomo Tribe, No. 118, I. O. R. M., on Saturday night, June 7, great chiefs and representatives of various tribes in this section of the State, attended a meeting of the local tribe last night. Among those present were Great Senior Sagamore Charles T. Grace, of South Amboy; Great Keeper of Wampum Mason B. Spofferd, of Bayonne; District Deputy Great Sagamore Arthur Wendlandt, of Westfield.

There were also in attendance representatives from Nariticong Tribe, of Somerville; Menno Tribe, of Westfield; Tonaluka Tribe, of Cranford, all of District No. 47. It was reported that the class to be adopted now numbers sixty, of which thirty-five are from Plainfield. It is expected to have a class of at least 125. Tribes have been invited from the different hunting grounds within a radius of fifteen miles of Plainfield. The adoption work will be performed by the crack Red Men's team of the United States, Pamrapaugh, No. 187, of Bayonne.

TO VISIT THE PACIFIC COAST.

Mayor Donnelly, of Trenton, will leave on Thursday, June 5, with the Panama-Pacific Exposition Commission, to the Pacific Coast. The party will be away a month and will visit many points of interest in the West. Most of the commissioners will be accompanied by their wives. Other members of the party will include Judge Robert S. Hudspeth, J. Franklin Fort, Gen. Dennis F. Collins, Johnson Cornish, C. R. Burnet, Walter P. Gardiner, C. W. Breckenridge and Edward E. Grosscup.

Neuman Bros. are making a specialty of olive oil, imported direct from France, of the finest quality in quantities to suit. ***

Thursday and Friday Last Days of the Great Ten Day

May Sale and Stamp Anniversary

PLENTY OF NEW UNDERPRICED LOTS to go in these two days. Double Stamps on all cash purchases from 8 to 10 a. m. and 12 to 2 p. m.

[FREE---30 STAMPS]

Come! Get Your Share of the Bargains

A. E. FORCE & CO.
"The White Store"

WE GIVE THE FAMOUS S. & H. GREEN TRADING STAMPS

THREE NEW FACES IN LOCAL LINEUP AGAINST DUNELLEN

Captain Howard Craig, of the Plainfield baseball team, has signed three crackerjack players to take the places of Bergen and Williams who recently left the team and the new stars will be seen in the lineup for the first time next Saturday afternoon in the game against Dunellen. The new players are McGee, Earl and Levy, all members of Billy Stallings' Bayonne semi-professional nine. All of the trio are heavy hitters and stellar performers in the field and will probably bolster the local aggregation considerably.

Stallings' team only plays Sunday ball and the three players will be able to play in this city regularly every Saturday afternoon. It is not known at present what plans Bergen and Williams have for the future, but it is likely that the latter will return to the Sunday-school organization from whence he came.

STOVALL MUST APOLOGIZE.

St. Louis, May 22.—George Stovall, the suspended manager of the St. Louis American League Baseball Club, who spat on Umpire Charles Ferguson in a game here recently and was suspended, was today reinstated by President Ban Johnson on condition that he write a letter of apology to Umpire Ferguson.

CLASS GAME POSTPPONED.

Dubious weather conditions caused the postponement of the Plainfield High School Sophomore-Freshman game in connection with the P. H. S. interclass league yesterday afternoon. The contest will be played at Parker Field this afternoon.

GIRLS' MISSION CLUB HOLDS ANNUAL SESSION

Officers were elected and plans for the coming year discussed at the annual meeting of the Girls' Mission Club of the Congregational church yesterday afternoon. The club has a membership of twenty-four, of which twenty-one were present. These officers were chosen: President, Miss Kathleeen Phillips; secretary, Miss Martine Weeks; treasurer, Miss Ethel McIntosh; chairman of work committee, Miss Lillian Whitall; chairman of supper committee, Miss Ethel Van Zandt; chairman of program committee, Miss Lillian Heulsen.

In planning for the coming year it was decided to contribute to the support of a native girl in Mexico and to sew for missions during the year, with the aid of the Woman's Association and members of the latter organization will be invited to attend the club meetings. It was decided to raise the dues from ten to twenty-five cents and thus give the club more working capital. Following the meeting supper was served by a committe of the young women.

PATERSON STRIKE FIZZLES.

Paterson, May 22.—It seemed today that the strike in the silk mills was breaking at all points except at some of the larger plants. Almost all the small shops were running and in many instances there were full forces at work.

GOVERNOR SULZER HAS STARTED CAMPAIGN AGAINST "BOSSES," ASSERTING "ALL MUST GO"

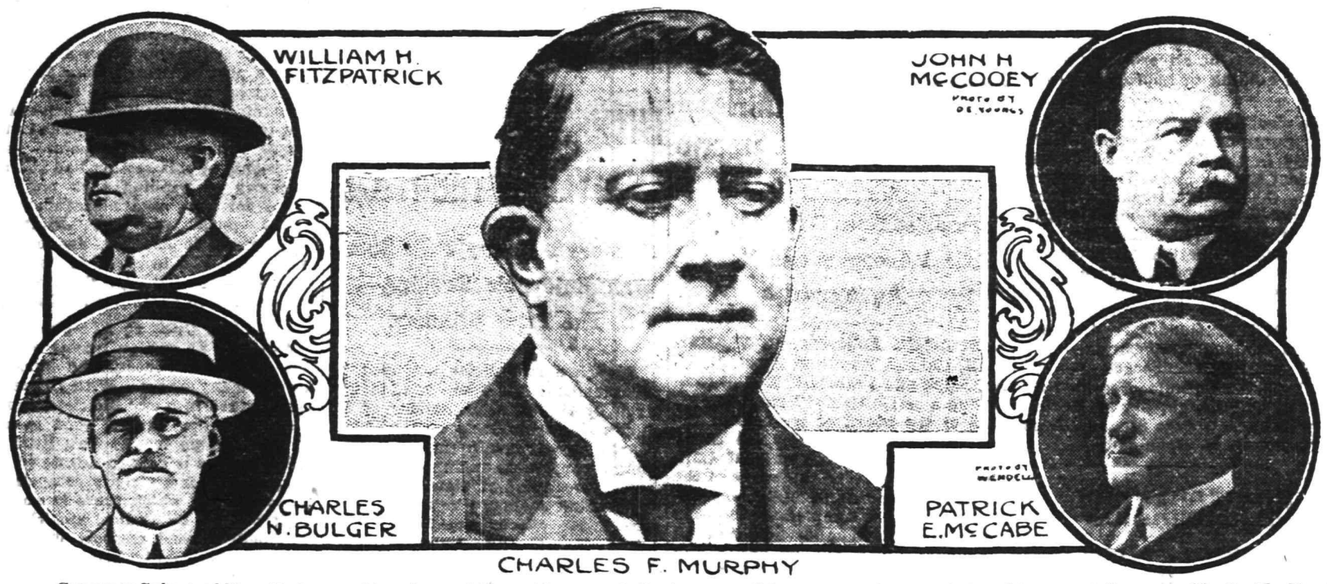

Governor Sulzer, of New York, says his primary bill must be passed, the bosses—all bosses—must go, and that Lieutenant Governor Martin H. Glynn, now perched on the factional fence, must come down and take sides in the war that began with the Governor's speech in Buffalo, N. Y.

Those who are marked as first for the slaughter are pictured above—Charles F. Murphy, Tammany leader; Patrick E. McCabe, John H. McCooey, William H. Fitzpatrick, Charles N. Bulger and the Lieutenant Governor, Martin H. Glynn, if he doesn't speak.

The strange feature is that he who wields "Excalibur" to-day is in and of Tammany, which elected him Speaker of the Assembly, sent him to Washington as a Representative in Congress, and, finally, after many rejections, named him for Governor, the office which had been the goal of his ambition for

UNVEILED BY THE DESCENDANTS OF AMERICA'S EARLY FIGHTERS

NAPOLEON'S CANNON UNVEILED AT PITTSGROVE, N.J.—DESCENDANTS OF REVOLUTIONARY HEROES.

In surroundings almost as historic as the relic itself, an old brass cannon, resurrected from obscurity after being dragged in the wake of the armies of Napoleon and Wellington and falling into the hands of the Americans, who kept it in the war of 1812, was recently unveiled amid simple but impressive ceremonies at Pittsgrove, N. J.

The ceremonies were marked by the presence of Governor Fielder and others of the State officers, including several members of the State Senate, residents of many New Jersey towns and cities, veterans of the civil war, clergymen and others. The actual ceremony of the unveiling of the ponderous old relic was accomplished by eight girls, dressed all in white, and daughters of descendants of early defenders of the colonies in the Revolutionary War and of the young republic in the War of 1812.

The personnel of the picture, reading from left to right, is:—The Misses Marian Du Boise, Edna Foster and Maude Foster, who can claim relationship to America's early fighters.

THIS IS THE FEAST OF CORPUS CHRISTI

Roman Catholic Commemoration—The Story as it is Handed Down.

New York, May 22.—In all the Catholic churches of New York special services were held today in commemoration of the feast of Corpus Christi. The program embraced the celebration of mass, the procession of the blessed sacrament and the rendition of music selected especially for the occasion.

The feast, which celebrates the institution of the Eucharist, formerly fell on Thursday in Holy Week, but as the Catholic Church observes the passion of Christ that day, the early dignitaries changed the date of the feast.

The Blessed Juliana, a holy religious of Liege, Belgium, in the eleventh century, according to the Catholic verson, believed that she had seen a vision enjoining her to influence the ecclesiatical authorities to establish such a feast. In 1230, when she became the head of the order she consulted several theologians and church dignitaries about the vision, with the result that the archdeacon of Liege, who afterward became Pope Urban IV., became interested and an office was composed.

In 1246 Robert, bishop of Liege, ordered a day set apart for especial observance in his diocese. After Juliana's death Henry, the next bishop of Liege, petitioned Urban IV. to establish the feast as a universal one, which that pope did by a bull issued in 1264. Since that time the feast has remained a universal one, and is so celebrated.

HE CLERGYMAN WHOSE ELECTION CAUSED SPLIT

THE REV DR JOHN TIMOTHY STONE

The election of the Rev. Dr. John Timothy Stone, of Chicago, as Moderator of the General Assembly of the Northern Presbyterian Church, at Atlanta, Ga., has aroused a lot of hostile criticism and unpleasant talk and has caused more or less of a split among the Presbyterians. Dr. Stone was elected as a "dark horse," and in commenting on this one clergyman said "not only a dark but a black horse."

The general opinion was that instead of being a non-political action the election was one of the most deep laid schemes ever perpetrated on a General Assembly. Not one word is said in criticism of Dr. Stone, who is one of the best known and most popular men in the Church, but there is the most pronounced criticism of the way his name for the office was sprung on the Assembly.

CHINDA ORDERED TO PRESS JAPAN CLAIMS

Washington Disappointed for Bill is Not Considered Treaty Violation.

(By Telegraph to The Daily Press.)

Tokio, May 22.—Ambassador Chinda at Washington is being urged by the Japanese Government, through the Foreign minister, to press the Japanese interpretation of the treaty between the United States and that country with regard to the California anti-alien land bill. The question of submitting the alien land bill to a referendum of the people of California is not received with favor here, as the result is considered very doubtful. The reply of the United States government to the protest of Japan has caused disappointment in official and other circles here in that the authorities at Washington do not consider that the Alien land bill violates the treaty between the two countries.

LIBERTY DAUGHTERS END THEIR CONVENTION

Reports Presented at Annual Meeting at Atlantic City Attended by Local People.

The annual convention of the State Council of New Jersey Daughters of Liberty, which began Tuesday morning at Atlantic City ended last night. Delegates from Old Glory Council were present.

The statistical report submited showed that the Order enjoyed its usual measure of sucess during 1912. Starting the year with a membership of 19,425, 2,034 names were added during the year, and 1,172 dropped, making the net increase 862, of whom 627 were women and 235 were men. One hundred and sixty members died during the period.

During 1912 the councils paid out $27,823.22 in sick benefits and $26,749.65 in funeral benefits, a total of $54,572.87. In 18 years these amounts reach a total of $592,392.67, of which $340,390.02 represent sick benefits and $252,002.15 represent funeral benefits.

Of these amounts Union and Somerset counties, according to the report, read as follows: Somerset—Sick, $2,939.50; funeral, $2,200; total $5,139.50. Union—Sick, $14,288.97; funeral, $15,036.75; total, $29,325.72.

During this period of eighteen years the councils have made a net gain of 15,521 members, of whom 2,982 are women and 2,539 are men, while the increase in worth of counties has been $144,964.61.

ANCIENT RULE CHANGED BY THE FIRST BAPTISTS

The plan of holding the month[illegible] business meeting on the first Sunday in each church has not been followed since 1833, when it was changed to the last Sunday in each month, and hereafter the sessions will be held quarterly, and it was further decided in the future to combine the annual church meeting and the annual parish meeting in one meeting to be held April [illegible], thus making two [illegible] instead of [illegible]. Heretofore there has always been a small attendance at the April meeting, when the financial affairs of the church were discussed and the treasurer's report presented. Now all of these reports as well as those of the church societies will be presented at one meeting.

It having been decided to make extensive repairs to the church this summer, which will necessitate the closing of the main auditorium during July and August, it was left with the deacons and trustees and the pastor, Rev. Dr. Paul B. Strong, to make arrangements for services during that time. Just what will be done is not definitely decided, but it is possible that services may be continued elsewhere, while no doubt the annual custom of holding union services Sunday evening will be adopted again. At the time repairs were made at the Crescent Avenue church that congregation made arrangements to meet at the Seventh-Day Baptist church, which was available on Sunday.

The annual letter from the church to the East New Jersey Association was read by Oliver B. Leonard, the church clerk. The anniversary meeting of the East New Jersey Association will be held on Tuesday, June 10, at Emmanuel Baptist church, Newark, and the local church will be represented by Rev. Dr. Philip B. Strong, Oliver B. Leonard, church clerk; Deacon and Mrs. J. L. Manning, Deacon and Mrs. R. W. Barnes, Mrs. Rufus K. Case, Mr. and Mrs. Daniel R. Douglas and Miss Anna E. Boice.

Four candidates will be baptized at the evening service on Sunday.

YESTERDAY'S WEATHER.

Maximum temperature	61
Minimum temperature	42
Mean temperature	52
Normal temperature	60
Precipitation	0.02
8 a. m. temperature	56
8 p. m. temperature	55

Hundreds Get FREE Treatment for Rupture at Kensington Hotel.

Also the privilege of witnessing a most remarkable demonstration of what STUART'S PLAPAO-PADS do for ruptured people. The Plapao-Pads are an entirely new and wonderful treatment for rupture, curing as they do the worst forms in the privacy of the home without hindrance from work and at slight expense.

RUPTURE CURED

By STUART'S PLAPAO-PADS

means that you can throw away the painful truss altogether, as they are made to cure rupture and not simply to hold it, and being self-adhesive, and when adhering closely to the body slipping is impossible, therefore, they are also an important factor in retaining rupture that cannot be held by a truss.

No straps, buckles or springs. No PRESS. Demonstrator Stanzal, who is authority on matters pertaining to rupture, will be at the

HOTEL KENSINGTON,
SATURDAY, MAY 24.

Hours, 10 a. m. to 7 p. m., and he will be pleased to give without charge to all who call, expert advice and trial treatment. Do not fail to call on Mr. Stanzal if you stay in your city, for this may be the chance of a lifetime.

5-22-2

GOVERNMENT OWNERSHIP FOR ARMOR PLATE PLANT

(By Telegraph to The Daily Press.)

Washington, May 22.—Senator Asmuss will introduce a bill in the Senate today appropriating $1,600,000 to build a government plant for the manufacture of armor plate for the navy. Secretary of the Navy Daniels is in favor of such a plant and has declared that there is practically no competition now among the three firms now holding on the material. As a result he has said the government is paying an excessive sum.

WAGNER CENTENARY.

Berlin, May 22.—The centenary celebrations in honor of the memory of Richard Wagner, the famous composer, who was born May 22, 1813, were inaugurated in various cities of the empire today and will be continued through the summer. Especially notable will be the observances in Berlin, Bayreuth and Dresden. At the Dresden Royal Opera performances of the "Ring der Nibelunger" will be given and will be attended by musicians from all parts of Europe. Another feature of the celebration will be the unveiling of a magnificent monument to the composer on one of the public parks of Dresden.

STYLISH — RELIABLE

A Lincolnism As Applied to Our Business

Abraham Lincoln was not an author; he was not a writer, he was not an orator; but he was the gentlest soul and the rarest heart of the 19th century.

Said Lincoln: "Stand with the man who stands right; stand with him while he is right; and part with him when he goes wrong."

And it is just this—and nothing more—that we ask you to do with us.

We ask you to stand with us as long as we sell better clothes for less money than other stores—as long as we tell you the truth about a garment—as long as we pledge our name with every sale.

And once we fail we ask you to part with us—for our own sake as well as yours.

No store in our whole broad land has a better ethical concept of business than Rothberg's—and certainly no store adheres more closely to it.

SUITS $10 to $25

STRAW HATS $1.50 to $5.00

SHIRTS 50c to $3.50

ROTHBERG'S

"Most Things Men Wear."

214 W. FRONT ST.

Proctor's is Next Door to Rothberg's.

MOVING

Furniture and Pianos by careful, expert men. New van.

Hoagland's Express

Office: 116 West Second Street.

To Have the Confidence of Every Man & Woman Who Lives in This Vicinity

That is the goal of our ambitions—to have everyone feel that whatever monies you spend in this store—**ARE WELL SPENT**, and that you get in return the fullest values possible. We knew that we could not gain that confidence from you when we first commenced business here unless we dealt with you in an honest, straightforward way and that is what we have done and will do—just as long as this house exists.

Dealing with the public in this honest, straightforward, truthful way has been the store policy by which our earlier enterprises at Selma and since in New Brunswick have been made so successful, and our business here is steadily going ahead and will continue to do so, because we feel certain that those same methods which have won success elsewhere could not fail to do so here. Our latest enterprise in Elmira, N. Y., is another example of the policy of the "Tepper" Stores, as we are having results there far beyond our greatest hopes.

And here in Plainfield we will always strive for your unbounded confidence in the only way possible—by dealing with you in an honest manner, giving you absolute value on every purchase, giving you the best service possible, courteous treatment, and one price to all; and in all other little details that crop up in the management of a public institution, because we want you all to have sufficient and merited confidence in us that will prompt you to say

I Know That When I Buy at Tepper's I Buy Right

SUMMER STYLES IN WOMEN'S DRESSES, WAISTS, ETC.

As in past seasons our stocks comprise frocks of sensible designing—nothing extreme, but neat and stylish and most becoming; materials used include all the new weaves augmenting the standard fabrics which are in even prettier patterns than last season; Ramie Linen, Linen Crash, Ratine, Eponge, Bedford Cords, Voiles, Poplins, Batistes, Lawns, etc., etc.; all have their representatives; sizes are mostly complete and as usual our prices are most moderate. And in waists we have some of the prettiest of models to show you, both in lingerie and the tailored kind. We cannot enumerate here in this small space all the pretty things you will find in this section, so come in and look them over, you'll be surprised at the pleasant combination we have made in quality and price.

A feature in this department is some new pure silk Crepe de Chine models in new styles, which are worth $5.98 and which we have marked at.....$4.69

SMART MODELS IN SUMMER HATS FOR DRESS AND STREET WEAR

Hats for dress occasions, for the shore, for the mountains, outing hats, Faramac, Sailors, in fact everything you will want this summer for home or vacation. All distinctly exclusive in quality, designing and price.

And we must also tell you that we're hatters to the little misses and children; have a fine selection for them all moderately priced and smart and pretty in style.

MANY DRESS ACCESSORIES.

Such as silk, and lisle Gloves, chamois and chamoisette Gloves, kid Gloves, the newest novelties in Neckwear, Hair Goods, Silk Stockings, Lisle Stockings, Hand Bags, Veilings, etc., are all together in one section just at the entrance to the store. You will find the assortment splendidly varied and well chosen, of the usual "Tepper" quality, and priced in the usual Tepper manner, moderately.

SUMMER UNDERWEAR FOR ALL THE FAMILY.

No matter who it is, whether it's the baby or mother or dad, we have a splendid selection of Summer Undrwear for each individual member of the family. All sizes, all summer weights and materials and all prices to suit all purses; and all garments will be found to be well worth the money you pay for them.

THE MEN'S AND BOYS' SECTION ON PARK AVENUE

Is well stocked with everything they will require during the coming warm weather. Everything in furnishings is here and of good sound quality; besides which we have a fine assortment of boys' wool and Wash Suits in a variety of models and materials, all moderately priced.

THE GREATEST COLLECTION OF THE NEWEST WASH GOODS.

Undoubtedly the widest assortment of patterns and fabrics in this vicinity. Counters and shelves are stocked with all the newest weaves, besides the staple ones; each bolt of goods comes from a mill of repute, is of known quality and we are confident you cannot find wash materials priced more cheaply anywhere. Come and look them over.

YOUR PHOTOGRAPH ENLARGED FREE.

A beautiful enlargement of any photo you care to bring in will be given you on every three dollars worth of merchandise you purchase here. Ask the salespeople, they will explain and give you a coupon. Mind, it's absolutely free.

You can get Your Riker Reliable Toilet Articles Here Now.

More For Your Money at—

Tepper's

PLAINFIELD, NEW JERSEY

Dr. N. C. Sears, Expert Optician Free Consultation

PLAYS AND PLAYERS

Ziegfeld has added Jose Collins and Nat Wills to his new Follies.

Viola Allen has gone to Europe for a stay of six or eight weeks.

Lucille La Verne is doing well with a stock company in Richmond, Va.

"A Good Little Devil" is to be reproduced in moving pictures shortly.

"The Sho-Gun", by George Ade, is to be given in Paris at an early date.

John Mason is to make a tour of the Pacific coast in "As a Man Thinks."

It is said Mrs. Leslie Carter is going into vaudeville next season in a new playlet.

Fiske O'Hara will star next season in a play called "Old Dublin Bay", by Augustus Piton, Jr.

A western dramatist is to write a play for Digby Bell, in which the latter will star next season.

The de Koven Opera Company is to follow the revival of "Robin Hood" by that of the composer's "Rob Roy."

George M. Cohan will write the book and lyrics of the 1913 Follies show, and Raymond Hubbell will compose the music.

The condition of Otis Skinner's eyes operated on for mastoid [illegible] is reported as improving and his physician [illegible] recovery.

Edgar and Harry Selwyn have chosen the [illegible] "Pleasure Seekers" [illegible] Times. The Selwyns [illegible] to [illegible] production.

Percy Haswell [illegible] Boston [illegible] Old Salem [illegible] Directing of [illegible] Weber.

Next season Grace George will [illegible] her [illegible] Brooklyn Institute, N. Y. [illegible] cannot find a suitable new play for her.

In the revival of "A Texas Steer" made by W. A. Brady and Harry Askin, Alice Brady, daughter of the manager, will play the role of Rosie.

Anna Held will star in vaudeville under the management of John Cort who will present her at the head of a big vaudeville combination.

Winthrop Ames has accepted for production at his Little Theatre, in New York city, a serious play by Mark Swan, entitled "Her Own Money."

Miss Lobelia, a [illegible] as the [illegible] in Paris, is to make her debut right in this country in "The Red Velvet Gown" under the management of Morris Gest.

Anna Pavlowa, the Russian dancer, has bought the historic place Ivy Lodge, Hampstead Heath, in England. She has also a beautiful home near St. Petersburg.

Rudolph Friml has been engaged to write a [illegible] comic opera, "High Jinks," the new musical farce by Otto Cullenbach and Rudolf Friml to be produced by Arthur Hammerstein.

ARRIVAL FOR ROYAL WEDDING.

Berlin, May 22.—The German capital is rapidly putting on gala attire in anticipation of the marriage on Saturday of Princess Victoria Louise, daughter of the Emperor, and Prince Ernest August of Cumberland. The government has requisitioned many of the principal hotels for the visiting emperors, kings, princes and envoys. The imperial palace is the scene of the constant reception of arriving delegations, many of them bringing elaborate presents. The program of festivities begins tonight with a gala performance at the opera.

KING'S DAUGHTERS AND SONS.

Indianapolis, Ind., May 22.—The annual State convention of the King's Daughters and Sons was opened in this city this afternoon, with headquarters at the Central Christian church. Miss Margaret S. Vesey, of Fort Wayne, presided. Delegates representing sixty local branches of the society in Indiana were in attendance. The convention will conclude tomorrow.

"CHRISTIAN UNITY."

Boston, Mass., May 22.—"Christian Unity" forms the keynote of the twenty-first annual national conference of Church Clubs of the United States, which was opened in Boston today and will be continued until the end of the week. The attendance is made up of delegates representing laymen's clubs of the Protestant Episcopal church throughout the United States.

Frank Holsworth, an evangelist of Astoria, L. I., will speak at the meeting of the Plainfield Rescue Mission, at 7:45 o'clock tomorrow night.

Plainfield Council, No. 711, Royal Arcanum, will hold a regular meeting this evening.

—The "right buyer" for property is simply the person who is trying hardest to find that sort of property. You can make your real estate ad a very welcome bit of reading matter to someone.

MEMORIAL FOR THE VICTIMS OF THE BATTLE SHIP MAINE

THE MAINE MONUMENT IN COLUMBUS CIRCLE

In memory of the sailors who lost their lives in the ill fated battle ship Maine, which was blown up just fore the Spanish-American War, a monument has been erected at the southwest entrance to Central Park, New rk city. The finishing touches are now being put on, and all will be completed by May 30, the day set for the dication.

The structure is sixty feet high. Groups of appropriate statuary are seen on the four sides, while an elabate carving is conspicuous on the top. The North Atlantic fleet will be in New York Harbor for the occasion, and e sailors from the ships will take part in the ceremony.

MIGHTIEST OF RIVER STEAMBOATS CARRIES 5,000 GIRLS ON FIRST TRIP

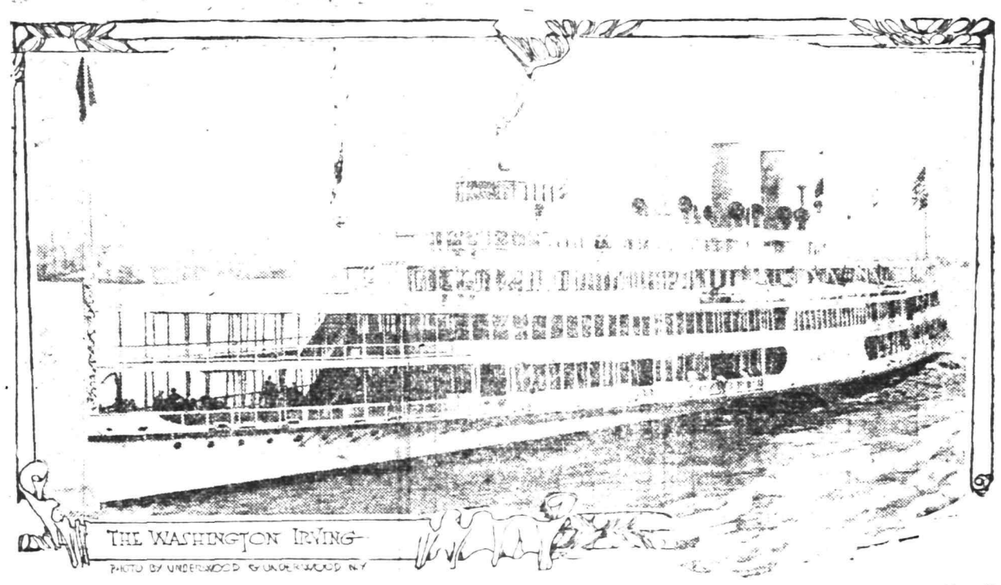

THE WASHINGTON IRVING

PHOTO BY UNDERWOOD & UNDERWOOD N.Y.

Five thousand girls from the Washington Irving High School, New York, were the passengers on the firs trip of the Washington Irving, the mightiest of river steamboats, which was made on May 16. The trial trip of the boat, which left New York city in the morning, steaming up the Hudson River to Sunny Side, the home of the poet for whom the boat was named, was a success. She proved herself an ideal craft and will be used in the Albany day line service.

The school girls were shown the places of interest along the Hudson and Mr. Irving's home.

The boat, which is the largest river craft, was built to accommodate [illegible] passengers and allowance was made for 1,400 more. She is 416 feet 6 inches long, with a draught of 7 feet 4 inches.

BELIEVE PRISONER IS INSANE.

New Brunswick, May 22.—A consultation will be held in Assemblyman George Burton with Prosecutor George S. Silzer as to an examination by physicians of A. P. De Chant, in jail here charged with horse stealing. De Chant has been in jail several weeks and is still waiting trial while the authorities are looking into his record. His attorney thinks he is demented and application was made of Judge Peter F. Dugan, Tuesday, to have him examined. The court declined to do this without the consent of the prosecution, and Assistant Prosecutor Joseph E. Stricker, who was in court, would not give his consent.

HARVARD CLUBS MEET.

St. Louis, Mo., May 22.—The Harvard crimson is the prevailing color in St. Louis today, because the Associated Harvard Clubs are holding their seventeenth annual convention here. Graduates from the famous Cambridge institution are in attendance from every part of the country. The program began at noon today with a luncheon at the Hotel Jefferson. The principal feature of the meeting will be the banquet tomorrow night. President Lowell, of Harvard, Major General Leonard Wood, U. S. A., H. A. Lockley, of Oklahoma, and Secretary of Agriculture Houston will be among the speakers.

YOUNG PRIESTS ASSIGNED.

[illegible] priests to the various parishes of the diocese. Father [illegible] Trenton, [illegible] Father [illegible] will be assistant at St. [illegible] Trenton; Father [illegible] will be assistant at St. [illegible] Trenton; Rev. John [illegible] Michael's church, Trenton; Rev. Edward Kennedy, assistant at St. [illegible] Asbury.

TRACKS ACROSS ENCAMPMENT.

Sea Girt, May 22.—Work on the extension of the tracks of the Atlantic Coast Electric Railway Company south through the Sea Girt encampment and into Manasquan has been started. A force of laborers started on the work in the morning, and by night the roadbed for a distance of almost one-half mile had been cut out and ties placed in readiness for the fastening of the rails.

TO HANG NEGRO.

Washington, D. C., May 22.—Daniel Green, the negro whose delayed execution brought forth an organized protest from the women of [illegible] will be hanged in the District jail tomorrow. Green was convicted and sentenced to death for [illegible] on Mrs. Adelaide E. Grant, [illegible] in the District Assessor's office. The crime was committed last [illegible] night.

BAPTIST ASSOCIATION ELECTS.

[illegible], May 22.—Officers were [illegible] the eighteenth annual [illegible] of the North New Jersey [illegible] Association held in Emmanuel [illegible] here. Rev. C. H. [illegible] Union Hill, was elected [illegible], William A. May, of [illegible] and treasurer, W. C. [illegible] of Arlington.

Press want ads. pay

Lawn Mowers and Lawn Mower Sharpening A SPECIALTY

Our aim is to give you the best class of goods at the least possible cost, taking quality and workmanship into consideration. The standard "Philadelphia" and "Cold Well Imperial" Mowers we recommend.

The sharpening Department is equipped with the latest process and we guarantee satisfaction.

SUMMER NECESSITIES—Refrigerators, Oil Stoves and Ovens, Ice Cream Freezers, "Caloric" Fireless Cook Stoves, Garden Hose and Lawn Supplies.

We invite your patronage.

A. M. GRIFFEN CO.

119-121-123 E. Front St., Plainfield N. J

Two 'Phones 6—214

TRY A PRESS WANT AD

A. H. ENANDER

Sanitary Plumbing, Gas Fitting. Steam and Hot Water Heating.

Contractor for Sewer Connections

125 WATCHUNG AVE.

HODGE'S PHARMACY

Y. M. C. A. BUILDING.

BELLE MEAD SWEETS.

Telephone 62.

New Jersey Central

TRAINS LEAVE PLAINFIELD.

For New York—2.10, 5.41, 6.41, 5.33, 5.57, 6.27, 6.55, 7.22, 7.26, 7.44, 7.48, 7.58, 8.12, 8.30, 8.36, 8.43, 9.29, 9.53, 10.20, 11.20, 1.52 a. m., 12.28, 12.58, 1.44, 2.39, 2.55, 3.22, 3.48, 4.12, 4.36, 5.29, 6.18, 6.40, 7.41, 8.27, 9.27, 9.30, 10.15, 10.26, 11.28 p. m. Sunday—2.10, 3.41, 5.41, 7.23, 7.58, 8.52, 9.34, 9.42, 10.37, 11.52 a. m., 12.03, 12.58, 1.28, 2.09, 2.39, 2.55, 3.17, 4.29, 5.34, 6.57, 7.14, 8.13, 8.27, 8.35, 9.42, 10.28, 10.36 p. m.

For Newark—5.36, 6.27, (7.05 through train to Newark), 7.41, 8.36, 9.22, 10.20, 11.20 a. m., 12.28, 1.44, 2.39, 2.55, 3.12, 4.36, 5.35, 6.18, 7.41, 8.27, 9.30, 10.36 p. m. Sunday—7.23, 8.52, 9.34, 10.37 a. m., 12.58, 1.28, 2.52, 3.17, 4.29, 5.34, 7.14, 8.13, 8.35, 9.42, 10.28 p. m.

For Easton, Bethlehem, Allentown and Mauch Chunk—5.18, *8.17, 9.47, 11.19 a. m., 2.00, xx5.43, (6.59 p. m., Easton only). Sunday—5.45, 10.24 a. m., 1.58, xx5.43, 7.05 p. m.

For Wilkesbarre and Scranton—5.18, 9.47, a. m., 5.43 p. m. Sunday—5.45, 10.24 a. m., 5.43 p. m.

For Long Branch and Asbury Park, etc—3.41, 8.12, 11.20 a. m., (12.28 Saturdays only), 4.36, 6.18, 8.27, 11.28 p. m. Sunday—(12.58, 3.22 Red Band only), 3.41, 8.52 a. m., (2.09 Red Bank only), 3.17, 8.35 p. m.

For Atlantic City—3.41, 9.29 a. m., 12.28 Saturdays only), 3.48, Sunday—9.42 a. m., 2.09 p. m.

For Philadelphia—6.42, 7.33, 8.46, 10.43, 11.53 a. m., 12.42, 1.55, 2.45, 5.1, 6.44, 7.42, 8.47, 9.46, 10.48 p. m., 1.20 a. m. Sunday—8.45, 9.56, 10.43, 11.41 a. m., 2.42, 1.44, 2.45, 3.42, 4.38, 4.55, 6.38, 6.44, 7.42, 8.47, 9.46, 10.54, 11.54 p. m., 1.20 a. m.

For Baltimore and Washington. Daily—7.45, 10.42 a. m., 12.42, 2.45, 6.44 p. m.

xxExcept Easton and Bethlehem.

*Except Mauch Chunk.

FLOORS

HARDWOOD AND PARQUET.

Old Floors Refinished.

S. E. WARD & CO.

714 Webster Place, Plainfield, N. J

Telephone 1309-R.

ADVERTISEMENTS

—FOR—

NEW YORK HERALD WORLD, TIMES, SUN, JOURNAL, TELEGRAM, AMERICAN, BROOKLYN EAGLE, GLOBE

—AND—

NEWARK EVENING NEWS

RECEIVED AT

PLAINFIELD DAILY PRESS

AT REGULAR OFFICE RATES.

Plainfield Daily Press

Published Daily except Sunday, by the PLAINFIELD PRESS COMPANY, 105 North Avenue.

Entered at the Plainfield, N. J., Post-office as Second Class Mail Matter.

Leslie R. Fort and Ralph L. Morrow, Editors and Managers.

TELEPHONE PLAINFIELD 1300. Private Branch Exchange connecting all departments.

Two cents a copy. Ten cents a week. $5.00 a year in advance. Delivered by carrier or by mail. No extra charge for papers mailed to points in the U. S. and Canada.

Any subscriber failing to receive a single issue will confer a favor by notifying the business office.

Advertising rates mailed on application.

Copy for change of Advertisements to ensure change for same day must be at the office by 9:00 a. m.

Plainfield, N. J., May 22, 1913.

AUTOMOBILES ARE FREE.

Even greater than our successful European tours contest, which was been without parallel in the history of newspaperdom in this section at least, is the extraordinary offer made by the Plainfield Daily Press elsewhere in this issue.

Solely for the purpose of increasing the circulation and thereby making our advertising columns still more valuable to the business and professional man, this paper offers automobiles and a variety of other costly prizes to those who lead in getting subscribers. The contest will be started on June 4 and will not be closed until July 19, giving all candidates ample opportunity to show their ability to pile up votes for themselves It is open to all, and as our reputation gained in the big European contest assures, no favorites will be played and no advantage given to anyone whatsoever. The conditions are few and they are explained concisely on pages 10 and 11 of today's issue.

To illustrate the magnitude of this remarkable offer, it is only necessary to say that among the prizes will be a $1,585 Henderson car, fully equipped; a $985.00 Overland car, and a $525.00 Ford car, both also completely equipped; two bank accounts of $150.00 and two of $35.00; some $50.00 Vitaphones, scholarships in a high standard business college and many other prizes lesser in value, but all well worth striving for.

Since the change of ownership some sixteen months ago, the circulation of the Plainfield Daily Press has been steadily increasing, but our campaign is a persistent and continuous one and it is the only kind that brings the desired results. We want the Plainfield Daily Press in every home on every week day in the year. And in this contest there is not to be a penny of profit to us other than a larger volume of circulation.

Do not fail to read our announcements on pages 10 and 11 today.

Politicians and statesmen as a rule have few sincere friends and this has been learned by experience for once they are "down and out" the host of pretended friends no longer have any use for them. Whether "up" or "down," however, James E Martine always could count on one tried and true friend and he was the late William W. St. John. "Saint" never looked out for his own personal interests; he cared more for the interests of those in whom he put his trust and faith and the greatest of these was Martine.

Undaunted by the sweeping victory achieved by the Progressive forces at the Presidential election, in the two States, those two notorious reactionaries, Penrose, of Pennsylvania, and Lorimer, of Illionis, have announced their purpose of going before the people for primary preferment for United States senatorships. They don't need any tonic for their nerve; what they want is something for their brain.

You must pardon William Howard Taft for that smile he wears. It is because his income as professor at Yale is but $5,000 and he has the laugh on Theodore Roosevelt, who as a magazine writer comes within the range of the income tax assessment.

Even if Lipton can't lift the cup he can spend a lot of money here, thus reversing the general rule, which is for Americans to either inherit or amass—generally the former—fortunes here and squander them abroad.

Many a cause has been lost because the campaign has been overdone.

Paterson is to be pitied. The I. W. W. strike has brought to that city Lincoln Steffens, Upton Sinclair and other muck-rakers. Its troubles do not come singly.

New York man tells us how to advertise Plainfield. It would be worth more if he told us how to get the necessary funds for that purpose.

With his new French tile, Vice-President looks more like an aristocrat than a believer in Jeffersonian simplicity.

HIS BRAIN STOLEN, "MESSAGES" FROM DEAD PALMIST SAY

JOHN W FLETCHER

Spirit messages and the story of a search for the missing brain of John W. Fletcher, a palmist, noted in London, New York and Boston, who died under mysterious circumstances in the Hotel Pelham, in this city, on April 22, will be the features of a contest over the will of Mr. Fletcher begun in the Middlesex County Court at Cambridge.

Mr. Fletcher died after the police had gone to his apartments to arrest him on a serious charge, which recent developments seem to show was unwarranted, and when questions were asked at Police Headquarters, and by the medical examiner, Dr. George B. Magrath, the policemen who sought to arrest the palmist declared he had swallowed a pellet, which they believed contained poison, and dropped on the floor unconscious.

Dr. Magrath performed an autopsy and was unable to find any traces of poison, so he sent the internal organs to an expert for chemical analysis.

Meanwhile Miss Susie C. Clark, of Cambridge, an author, identified with various organizations for psychic research, declares that spirit messages have been received from Mr. Fletcher in which he assures his friends that he did not commit suicide and that he is working hard in the world beyond to vindicate himself of the accusations made by the police.

Other spiritualists have told lawyers interested in the settlement of the estate that they have had messages from Mr. Fletcher telling them that his brain was stolen after his death and begging them to find it so that he can tell them fully everything that has happened since he went to the great

A NEW RADIUM TREATMENT.

Announcement of Important Discovery Comes From Berlin.

From Berlin comes a report that a physician named Saubermann has discovered a way in which water can be treated with radium so that it has the greatest medicinal value.

He says that water thus artificially charged with radium emanation is of a much higher degree of activity than any water found in natural springs. Already hydroradium emanation therapy has met with remarkable results in the treatment of the whole range of diseases of metabolism, including gout, rheumatoid arthritis, nephritis and arteriosclerosis.

All over Europe claims are being put forward by various spas, but in the majority of cases the amount of radium emanation in the water or in the air is too small to have any physiological effect. Dr. Saubermann's discovery permits the water charged to reach any degree of radioactivity desired.

DICTOGRAPH TO SAVE FOWLS

Inventor Places Device In Hencoop to Trap Chicken Thieves.

K. M. Turner, inventor of the dictograph, has rigged up the buildings on his farm at West Nyack with a unique burglar alarm system to trap chicken thieves.

Turner is a poultry fancier and keeps hundreds of hens on his Ridge egg farm that have more than once proved tempting to prowlers. After considerable study he devised a wire system that can be made to do the work of a telephone, burglar alarm or dictograph.

The contrivance is used during the day as a telephone system to the various farm buildings, which are connected with the superintendent's residence. When the lights go out on the farm the turning of a switch transforms the device into a burglar alarm.

—There's no job in this city that cannot be filled by a really capable worker—and all capable workers, temporarily out of work, watch the Press "help wanted" ads closely.

—For quick results use Press want ads.

ASYLUM PATIENTS TO PUBLISH PAPER

Preparations Being Made for Insane to Run One at Morris Plains.

Morristown, May 22.—A plan to have patients at the Morris Plains State Hospital for the Insane publish a newspaper, has been thought out by Dr. Britton D. Evans, medical director of that institution. The idea is yet in its infancy, but it is thought that a weekly periodical covering events at the institution will be published.

A printing press will be purchased and installed in a new building to be erected on the hospital grounds. Dr. Evans will direct the policy of the paper, and will write the editorial articles. Some of the patients have shown talent as writers, and it is thought that the plan can be successfully carried out.

The hospital authorities are also arranging for the organization of an industrial department, where the men and women patients will be employed in making brooms, weaving, bookbinding, raffle work, and things of like nature.

"AD" MEN'S BANQUET 'MARKED DOWN' PRICE

Martine, Fowler and Pierce Asked to Address at Club Feast.

Elizabeth, May 22.—There seems to be no limit to the unique features being arranged for the dinner to be given by the Advertising Men's Club, of Elizabeth, at the Elks' clubhouse next Monday night Cards of admission to the dinner are in the form of red shipping tags, six inches long and four inches wide, which contain the information: "You must wear this tag to be admitted." It also is announced thereon that there will be sold a $2 dinner for $1.87, which will comply with the provisions of New Jersey's new advertising law.

"Honesty is the best policy," is to be the slogan of the dinner, which it is guaranteed will conform to all pure food laws in captivity. Invitations to the dinner have been sent to United States Senator Martine, Congressman Tuttle, former Congressman Fowler, State Senator Pierce, county and city officials and the advertising men of Newark, New York and Elizabeth. John Wetmore, of a New York newspaper, will be toastmaster.

HOW NUTLEY FINDS 'C. M.' ADVANTAGEOUS

Attempt by use of Initiative Privilege to Reduce Number of Saloons.

Nutley, May 22.—The initiative, a measure which received the support of President Wilson when he was Governor of New Jersey, has been resorted to by the people of this town in an effort to cut the number of saloon licenses from 17 to 9. The commissioner form of government, and with it the initiative, was adopted by Nutley about a year ago. Other communities in the State have also been won over to the commission idea, but until Tuesday none had given the initiative a trial.

The fight between the liquor interests and those who have sought to close some of the saloons has been bitter. The liquor interests held their own until the antis happened to remember that there was a tool they had not yet tried to use. So they prepared an ordinance which would close nine of the saloons in town and, as required by the new law, obtained the signatures of 15 per cent of the voters at the last general election. When these documents were filed with the commission, composed of Abram Blum, Arthur Carr and Henry Lefferts, it became necessary for the commission to pass the ordinance without alteration or submit it to a referendum. The commission announced yesterday that the latter course had been decided upon. As a result the people will have an opportunity to express their will on June 17.

The voters of Nutley are taking a great interest in the first experiment with the new voting power. They refused to accept a suggestion that the matter be delayed until the next general election in order to save the expense of a special registration.

Nutley has a population of 7,000 about equally divided between the natives and the commuters. It is the intention to begin the campaign at once, and the advocates of the new measure will make every effort to get out a substantial vote to illustrate one of the petitioners said, that President Wilson was right when he spoke of the initiative, when applied to a community, as a valuable weapon in the fight of the people against the domination of political bosses.

—Advertise in the Plainfield Daily Press. It pays.

COME TO THE BIG STORE

A store where quantity and quality prevail; where everything is moderately priced; a store that is willing to share its profits with you by giving you back Five Per Cent of all the money you spend. Truly Plainfield's home store

SHOES FOR WOMEN AND CHILDREN.

Colonial Pumps, Tailored Pumps and Oxfords, with high and low heels, in black and tan Russia Calf, Patent Leather, white Nubuck and Canvas; in all the newest models, at .....$3.00, $3.50 and $4.00

In Children's Shoes we feature the famous "Shurefoot" line. Especially constructed for growing feet, on broad toe models. Boots, Pumps and Oxfords in all leathers and canvas; prices ranging from 50c for infants' shoes, to $3.50 for grown ups.

THE NEWEST WASH FABRICS.

Voiles are in great demand. We direct special attention to the following:

40-inch Voiles—Yarn dyed goods in fancy stripes; per yard 39c

Voiles—In solid color ground with fancy silk stripes; per yard .....19c and 25c

Flaxon—A sheer woven fabric in fancy checks, stripes and plaids; 30 inches wide; per yard.....25c

Gauze Marvel—Yarn dyed, absolutely fast colors; 27 inches wide; per yard.....25c

WASH SUITS FOR YOUNGSTERS

In a great array of fabrics, styles and prices. Some made of plain chambray, others of striped percales; also in white P. K. Linene and natural color Linen; Russian Blouse and Sailor styles; sizes 2½ to 8 years—
59c, 69c, 98c and up to $2.50.

MILLINERY CLEARANCE SALE.

Out they go, former prices not considered. Your choice of any of our beautiful trimmed Hats, worth up to $12, now at.....$4.98

Ready-to-Wear Hats; the season's best models; hats that we have sold up to $5.00 and $6.00, now at.....$2.98

IN SWISS FLOUNCINGS

We have a large and attractive assortment; excellent in quality; newest in designs:
45 inch Flouncings at .....$1.25, $1.75 and $2.00
27 inch Flouncings at.....59c and 75c

HOLEPROOF HOSIERY.

For Men, Women and Children.

Six pair in a box; fully guaranteed against holes for six months; a complete line of this famous make now on sale in all weights and colors; in cotton, lisle thread and silk. Try them.

CHILDREN'S SHOES **Woodhull & Martin Co.** WOMEN'S SHOES

"The Store That Gives You 5 Per Cent. Profit Sharing Coupons."

COUPLE CELEBRATED THEIR ANNIVERSARY

Forty Years Married Mr. and Mrs. George McGinnis Entertain.

Mr. and Mrs. George McGinnis, of Somerset street, celebrated the fortieth anniversary of their wedding yesterday, the event being observed in a quiet way entertaining their daughters, Mrs. Harold Cooke, of this city, and Mrs James Quackenboss, of New Brunswick. An anniversary dinner was enjoyed at noon, when many incidents of by-gone days were recalled. Both Mr. and Mrs McGinnis are enjoying the best of health.

Before her marriage, Mrs. McGinnis was Miss Tabby Bird, of this lived in New Brunswick. The couple lived i New Brunswick. The couple was married in the Second Baptist church, this city, by Rev. Dr. F. R. Howlett, and immediately took up their residence in the borough. Mr. McGinnis is foreman at McCullough's blind and sash mill in the borough. He is a member of Miantonomo Tribe, No. 118, I. O. R. M., and Perserverance Lodge, No. 74, K. of P. Throughout yesterday the couple received many congratulations from friends and neighbors.

DUNELLEN SCHOOLS TO EXHIBIT MANUAL WORK

An exhibit of manual training will be held in the Whittier School, Dunellen, tomorrow afternoon and night It will consist of paper cutting, and numerous articles made by paper folding, one feature showing an entirely furnished house. The work of the primary grades is largely with cord and raffia, followed by hand loom weaving and reed basketry in the intermediate grades and knitting and bench work in the grammar grades. A display of numerous articles made by the sewing classes from the fourth to the eighth grade furnishes a very interesting part of the exhibit. Some of the work of the drawing classes will be shown in the eighth grade room. This department of manual training with drawing is under the charge of Miss Mabel Noyes, who deserves much credit for the excellent showing, and in which the teachers gave earnest co-operation.

During the evening hours of the exhibit which opens at 8 o'clock, the Parent-Teacher Association through its various committees, will endeavor to increase sociability among the visitors. A committee of the organization will have charge of the refreshments.

—Among the specialties at Neuman Bros." tomorrow will be fancy Maryland strawberries, unusually fine fruit.

NEW CUBAN PRESIDENT INAUGURATED AMID SCENES OF PATRIOTIC JOY

GENERAL MARIO G. MENOCAL

The above is a photograph of the new President of Cuba, General Mario G. Menocal, who was inaugurated May 20. He is tremendously popular, and many scenes of patriotic joy were expressed and many ovations are being given him.

He was born in 1866. He was educated in the Military College and a Cornel University, where he graduated as a civil engineer.

COMING EVENTS.

WEDNESDAY.

Boys' golf tournament, Plainfield Country Club.

Board of Governors of Muhlenberg Hospital meet, 8 p. m.

St. Mary's T. A. B. Society gives a dance, T. A. B. Hall 8 p. m.

Bi-monthly business meeting First Baptist church, 8 p. m.

THURSDAY.

Annual graduation Muhlenberg Hospital Training School, Hartridge Auditorium, 8 p. m.

Local Christian Endeavor Union rally meeting, Warren chapel, 8 p. m.

Annual exhibit pupils' work, Irving Public School, afternoon and evening.

FRIDAY.

Missionary tea under auspices Young Women's Mission Band, Trinity Reformed church, home of Miss Winifred Rapalje, 724 Carlton avenue, 3:30 p. m.

SATURDAY.

Nurses' Alumni Association meets to elect officers.

Junior Epworth League, First M. E. church, annual picnic.

Entries close for the annual horse show.

Baseball games, tennis and golf.

Press want ads. pay.

Advertise in the Plainfield Daily Press. It pays.

Headquarters for

GIBSON'S

RYE

E. C. WESCOTT,
115 East Front Street.

CITY NATIONAL BANK PLAINFIELD, N.J.

ORGANIZED 1875

THE CAREER

of the City National Bank has been substantial and prosperous. It has been conservative in management, but not backward in making its service useful to the people. It has been instrumental in the development of sound business enterprise.

Checking Accounts are cordially invited.

3% Interest on Daily Balances of $500 or more, subject to check

Capital $150,000.00

Surplus and Profits $290,000.00 (all earned)

Westfield.

The Council has decided to drop for the present the question of purchasing an automobile ambulance for the use of the town. Plans are under way for the establishment of a hospital and if this is done the need for an automobile will be obviated.

The Westfield Equal Suffrage League will meet next Monday night. Mrs. Helen Ring Robinson, State Senator of Colorado, will be the chief speaker.

The annual dinner of the Columbia Circle was held at the hall of the Westfield theatre, last night.

Flemington.

Edwin Austin, of this place, was thrown from his motorcycle near Larison's Corner Monday and severely bruised. The motorcycle was wrecked.

The Presbyterian Brotherhood will entertain the ladies of the church Thursday evening, June 26.

Peter A. Hubb, of Phillipsburg, is spending a part of the week here.

A union prayer-meeting will be held in the Baptist church Friday evening, June 6. An address will be made by a missionary that has spent some time in religious work in Africa.

The Flemington Building and Loan Association, organized recently, began its first series Monday night. About 500 shares were taken in the inital series. The association will begin a new series annually.

The George Junior Republic at Flemington Junction will observe founder's day Saturday afternoon, when appropriate exercises will be held.

German Valley.

Freeman Hoffman, accused of attempted arson of the German Valley Hotel sheds on May 12, was let out of the Morris county jail on bail Monday, to await the action of the grand jury.

Mrs. Isaiah Fisher soon will erect an addition to her house in German Valley.

The Young People's Society of the Chester Congregational church will hold an ice cream and strawberry festival in the chapel tonight.

The Young People's Society of the Chester Presbyterian church is preparing for a festival to be held on the chapel lawn June 4.

Mrs. James A. Burr, of Chester, is at an Orange hospital, where she is undergoing treatment to her eyes.

Word has been received in Chester of the illness of Mrs. Wells Wharton, of Landing. Mrs. Wharton lived in Chester for many years.

Alvah H. Van Fleet, carrier for the Chester postoffice, is ill at his home.

Austin E. Sutton, of Newark, is spending several days at his summer home in Chester.

Pierson M. Chamberlain, of Netcong, concluded a visit to the home of Mr. and Mrs. Philip C. Yawger, in Chester yesterday.

Members of Prospect Lodge, No. 24, F. and A. M., of Chester, will attend the round-up of Morris County Forest of Tall Cedars in Morristown May 28.

Whitehouse.

Mrs. William J. Lonsdale returned to the parsonage of the Reformed church at Lebanon yesterday, after a visit to Mr. and Mrs. Walter H. Frost, New Rochelle, N. Y.

Miss Fannie Bishop, of Plainfield, arrived in East Whitehouse yesterday to spend two months with Mr. and Mrs. Alvah Dempsey.

The Round Valley Sunday-school will resume its sessions for the summer season Sunday afternoon at 3 o'clock in the schoolhouse there. Rev. William J. Lonsdale, pastor of the Reformed church at Lebanon, will speak and officers for the year will be elected.

Mrs. Henry A. Apgar, who has been ill for several days at her home, is reported to be improving.

John Hunt, of Lebanon, is suffering from a severe attack of grip.

Because of lack of patronage, it is said, the automobile stage between Clinton and Somerville, through this place, has been discontinued.

Rev. William J. Lonsdale, of Lebanon, is going to New Brunswick today to attend the commencement at the theological seminary.

Guests of Rev. Dr. and Mrs. John T. Scott at the manse of the Presbyterian church at Lamington are Thomas Carey and Ralph Ford, of Lafayette College, and Chester Scott and W. W. Robertson, of the Randolph Military Academy, Morristown.

Relatives from Whitehouse Station went to Three Bridges, Monday evening, to attend the reception and linen shower tendered Mr. and Mrs. Walter M. Anderson, who were recently married, at the residence of Mrs. Anderson's mother, Mrs. Hannah Davis. About fifty guests were present. The bride received many pretty gifts. Refreshments were served.

During the summer Rev. Sylvanus D. Decker, pastor of the Methodist church at Lebanon, will lecture the third Sunday afternoon of each month in the public school building at Potterstown.

Mrs. Sanford Groendyke, thirty-four years old, was buried in the Reformed cemetery at Lebanon yesterday afternoon. Services at the grave were conducted by Rev. William J. Lonsdale, the pastor there. Mrs. Groendyke died at High Bridge. Formerly she was a resident of the Lebanon section.

The Somerset County Teachers' Association, at its meeting at Peapack, Saturday, elected these officers: President, Lester Meserole, Bernardsville; vice president, C. G. Horner, Neshanic Station; secretary, Miss Sarah A. Bowen, Bernardsville; treasurer, Miss Laura Van Derbeek, Somerville.

Mr. and Mrs. Edgar F. Courter, of Peapack, are home from a visit in Newark and New York city.

Palmer Weis, who has been ill at his home in Peapack, is improving.

Oscar Naylor, who has been ill at his home in East Whitehouse, is able to be about again.

A. C. Moke and family, of Peapack, are home from a visit to his brother, Harry Moke, in Somerville.

New Providence.

The New Providence A. A. will meet at the residence of its president, A. I. Balcom, tonight.

The New Providence Township schools will close Friday evening, June 6, with appropriate exercises. The county and State school examinations will begin Monday, June 9.

W. E. Atterdig, of Springfield avenue, is confined to his residence with an attack of quinsy sore throat.

Hose Company No. 1, through its entertainment committee, is making preparations to give an old folks' concert for the benefit of the company, Tuesday evening, June 3. It will be rendered by a chorus of twenty-five voices.

Somerville.

A suffrage meeting was recently held at the home of Mrs. Louis P. Gaston. Mrs. Caroline B. Alexander, of Hoboken, made the principal address.

The funeral of Andrew Slater, ninety-four years old, father of Whitfield Slater, of this place, was held at Anthony, Tuesday.

The funeral of John Wise, father of E. C. and Jacob Wise, of this place, who died Friday at Califon was held Tuesday.

Mr. and Mrs. E. V. D. Phoenix have returned from their wedding trip and will make their home for the present with the bride's parents, Mr. and Mrs. Charles S. Burkett.

The annual memorial service by General Wadsworth Post, will be held in St. John's Episcopal church next Sunday night. Rev. C. C. Silvester will make the address.

Colonel John F. Barrett, of Northfield, Atlantic county, is in town.

The members of Relief Hose Company, of Raritan, have accepted an invitation to participate in the firemen's parade at Easton, June 21.

John Hann, of Somerset street, has been entertaining his son, William Hann, of Scotch Plains.

High Bridge-Califon.

Miss Daisy Hoover, daughter of Mr. and Mrs. Elipalet H. Hoover, is ill at her home at Lower Valley.

Mrs. John Phillips, Mrs. Peter Kice, Mrs. Willard Anderson, Mrs. George Latimer, Mrs. M. L. Crater and Miss Lillian Lance, of High Bridge, are attending the State council of Daughters of Liberty at Atlantic City this week.

Mrs. Ann C. Haggerty, of Califon, went to Newark yesterday on a visit to her son, Allen T. Haggerty.

Joseph A. Tiger, W. Lance Alpaugh, Joseph D. Apgar, D. Adrian Sutton, Oliver Apgar and Frank Pill, members of Fidelity Lodge, Knights of Pythias, were pallbearers at the funeral of John Wise, at Califon, yesterday.

Mrs. Casper P. Apgar, of Philhowers, is recovering from a severe illness.

Mr. and Mrs. Robert Morrill, Jr., of Summit, and Oliver Van Billiard, of Phillipsburg, were guests of R. F. Morrell, at Califon, this week.

Mrs. Andrew J. Apgar, Mrs. W. Lance Alpaugh, Miss Clara B. Trimmer and Miss Edna Hoffman, of Califon, visited Mrs. James Cussick, at Flemington, Monday. They made the trip with automobile.

Miller Slater, Calvin Slater, Jacob Slater, Elias Slater, Winfield Slater and Samuel Slater were pallbearers at the funeral of their father, Andrew Slater, ninety-five years old, at the home of his son, Calvin Slater, at Mt. Lebanon yesterday. Burial was at Washington.

Hunterdon County.

Mrs. George Long, of Califon, is visiting Mr and Mrs. John C. Haynes, at Annandale.

Mrs. I. Q. Apgar, of Annandale, has as her guest her aunt, Mrs. Emily Hoffman, of Lebanon.

Miss Mamie Pickel, of Clinton, is visiting her uncle, Bert Coss, at Annandale

Jacob Hendershot, of Annandale, has recovered from an illness.

William Fuller, of Flemington, is at the home of his son, J. W. Fuller, at Annandale.

The P. O. S. of A. and the Knights of the Golden Eagle, of Annandale, will attend the local Reformed church Sunday morning.

Mrs. Harry A. Hunt, of Wilmington, Del., is at the home of her parents, former Assemblyman and Mrs. W. W. Swayze, of Glen Gardner.

The pupils of the Annandale Sunday-school are preparing for Children's Day.

After a visit to her parents, Mr. and Mrs. William Bowlby, in Hampton, Mrs. David Stires has returned to her home in Somerville.

William Gerald and family, of Hampton, were recent guests of Mrs. Gerard's parents, Mr. and Mrs. Jacob Martenis, at Glen Gardner.

Robert Bowlby, of Elizabeth, has been visiting his parents in Hampton.

After a vist to her sister in Trenton, Miss Ida Lake has returned to her home in Hampton.

Mr. and Mrs. J. H. Lunger, of Newark, are in Glen Gardner.

The walls of the new public school building at Hampton have reached the third story.

Warrenville.

Mr. and Mrs. John D. Bornmann, of this place, have been entertaining Mrs. Sadie Newmiller and two children, Sarah and Catherine Newmiller, of Webster place, Plainfield.

The Misses Myrtle and Edith Williams, of Mountain Boulevard, entertained their cousin, Miss Catherine Mobus, of Watchung, over the week-end.

Mrs. Mary A. Chasey, who died in Muhlenberg Hospital last week, will be remembered in Warrenville and vicinity as she spent a year in the home of Elston Johnston, who formerly resided in Coontown. Mrs. Chasey had many friends here.

The Warrenville Baseball Club held a dance at Mt. Bether, last night, in the Mountain Side Hotel. The affair was a great success and a large sum was added to the treasury.

The Misses Edith and Myrtle Cooper entertained Miss Ethel Drake, of Plainfield, and Miss Alice Holthusen, of Coontown, on Sunday.

Robert Herlich, of Newark, spent the week-end with his mother, Mrs. Catherine Herlich, of Maple Cottage.

Mrs. Mary McGinnes, of Plainfield is visiting Mr. and Mrs. John C Cooper, of Hill Top Farm.

Miss Minnie Nelson, of Somerset place, North Plainfield, has returned home after a two days' visit with Mr. and Mrs. John Miller, of Sunnyside.

Byron Body, of New York city, and Aaron Cheeny, of Brooklyn, are stopping at the home of Mr. and Mrs. William Ralph, of Mt. Bethel.

Mr. and Mrs. W. Howard Toms, of Basswood Lawn, entertained Mrs. George Martin, Mr. and Mrs. Percy Edwards and family and Percy MacKenzie, of Elizabeth, on Sunday.

Miss Lynda Martels, of Watchung, is visiting Miss Hattie Wynans, of Mountain Boulevard, for an indefinite time.

Mrs. Eliza Jennings and Martin Jennings, of the Cedars, were the guests of Mrs. Sarah Blair, of New Market, on Sunday.

Miss Kathryn Reed, of Fairview Farm, was the guest of Miss Beatrice Pope, of Summit avenue, North Plainfield, for a few days.

Miss Ruth Miller, of Sunnyside, was the guest recently of Miss Florence Coons, of Somerset street North Plainfield.

Dunellen & Vicinity

George W. Churchill has completely recovered from a recent attack of the grip.

Mr. and Mrs. Basil Hauser, of Walnut street, have been entertaining their son, Ernest Hauser, of Brooklyn.

Abraham Van Arsdale, formerly of Piscataway, has moved into the Cope dwelling in Front street.

George Harris, of Piscataway Township, is the only citizen thus far mentioned as a candidate for the new Borough of Middlesex.

Miss Opdycke, a member of the faculty of the East Bound Brook school in Piscataway Township, will not teach in that institution next year, having secured a position at Pennington, which is near her home in Hopewell.

Elaborate arrangements are being made for the commencement exercises to be held at the end of the present term in the Piscataway schools. President Frank O. Nelson, of the Board of Education, has appointed the following committee on arrangements, Abram G. Nelson, Frank Kelly and A. C. Ramsey.

William Jenner is slightly improved from his recent illness, which necessitated his detainment at home.

Members of Friendship Circle were entertained this afternoon by Mrs. J. E. Meeker, at her home in Arlington avenue, Plainfield.

Degrees will be conferred on four candidates at tonight's meeting of the New Market Grange.

Abraham Greenfield has purchased a new motorcycle.

At an election tonight in Whittier School, the voters will accept, decline or revise the school budget which is made up of the following items: Current expenses, $10,025; repairs, $600, and manual training, $600.

An athletic meet is being arranged for the pupils of Whittier School to be held June 7.

James DeCamp has fully recovered from a recent attack of rheumatism.

The program committee assisting in the arrangements for the local Fourth of July celebration held a meeting last night in Borough Hall.

The Missionary Societies of the M. E. church met last night in the lecture room of that edifice.

The home of Mr. and Mrs. Fred B. Tallamy was brightened Monday by the arrival of a daughter.

Justice Rene von Minden, is suffering with a severe cold.

The Rev. Ernest R. Brown, pastor of the Presbyterian church, will preach tonight at the headquarters of the Rescue Mission in Plainfield. His subject will be relative to the work of salvation being carried on in this country for the benefit of the unfortunate.

South Plainfield.

The Board of Directors of the South Plainfield Building and Loan Association will hold a special meeting on Friday night.

Frank Phillips has taken a position as inspector in the new shop at the Spicer Manufacturing Company's place.

Marvin Teeple is suffering from a severe attack of mumps.

Mrs. William Norman has returned home after visiting friends in Plainfield.

William Hamilton has returned home after visiting his mother, Mrs. Margaret Hamilton, of Fords, who is recovering from an attack of pneumonia.

Relatives who have been visiting Mr. and Mrs. Charles Thornton have returned home.

Mrs. Stanley Good and daughter, Helen, have returned home after visiting relatives in Bound Brook.

Mrs. John A. Kaine has returned home after visiting friends in Plainfield.

Miss Laura Teeple has returned home after visiting out of town friends.

James Robertson, of New Brunswick, visited William Hamilton yesterday.

William Hamilton, Jr., who has just recovered from a severe attack of pneumonia, is nowable to be about.

'Plains & Fanwood.

Owing to the lack of interest on the part of the pupils in the local school Principal S. Dana Townsend has decided that this district shall not be represented in the Union County Speaking Contest to be held in the Westfield High School Saturday.

The local school will not play the Roselle School nine tomorrow afternoon as scheduled as that district has withdrawn from the league owing to the distance to be traveled to play a game.

Mr. and Mrs. Edward Jinkens and son have returned from a pleasure trip to Asbury Park.

Work on the macadamizing of Russell and Paterson roads, in the borough, is progressing rapidly. Welden Bros., who have the contract, expect to complete the job in two weeks.

C. A. Collins, Jr., who has resided in the borough for the past two years, has removed with his wife and son to New York city.

Miss Ella Schenck, of the township, who has been a pupil nurse at Muhlenberg Hospital for the past three years, will be one of the four in this year's class to be graduated. The exercises will be held this evening in the auditorium of the Hartridge School, Plainfield, at 8:15 o'clock. A large number of Miss Schenck's friends from this place will witness the ceremony.

Miss Marion Hunter, of Willow Grove, is visiting Miss Fannie Mead, of Bayonne, N. J.

The local schools will begin the final examinations two weeks from today.

Rev. Edward Gabler, pastor of the All Saints' Episcopal church, is in the borough as the guest of Mr. and Mrs. H. P. Robinson.

Bound Brook.

Mr. and Mrs. Fred V. L. Voorhees, of South Bound Brook, are spending a week with their daughter, Mrs. Jane C. Courter, of Fairfield, N. J.

Mrs. Harry D. Powelson, of Hamilton street, is spending a few days with relatives at Hazelton, Pa.

Seore R. Kelso, Jr., of New York city, was a recent visitor with David Hastings, of West Union avenue

Mrs. G. W. Smalley, of Dunellen, and Mrs. Sarah Fenner, of Plainfield, were visitors with Mr. and Mrs. Nelson M. Giles, at Harris Lane, yesterday.

J. P. Bush, of Burlington, is spending a week among Bound Brook friends.

Thomas J. Fellows, of East Second street, has been spending part of this week with friends in Philadelphia.

Mrs. Harry R. Giles visited relatives at Somerville yesterday.

The Y. M. A. baseball team will play Rutgers College team, of New Brunswick, on the South Bound Brook grounds on Saturday afternoon.

Miss Violet Durn, of Elizabeth, is spending a few days at the home of her father, Joseph L. Durn, of Church street.

Percy Koechlein, of South Bound Brook, underwent a surgical operation on his shoulder at St. Peter's Hospital, New Brunswick, on Tuesday.

George M. La Monte, of West High street, State commissioner of banking and insurance, will make an address before the May meeting of the Brotherhood of the Presbyterian church at Flemington this evening. His subject will be "Our State Institutions."

Mrs. Elizabeth Roberson and daughter, Claire, returned home yesterday after spending several weeks at Sea Cliff, Long Island.

—Advertise in the Plainfield Daily Press. It pays.

—Neuman Bros. will have for tomorrow's trade a large and choice display of fresh vegetables, the finest in the market.

Mrs. Warren Thompson, of Brooklyn, has returned after visiting her daughter, Mrs. Andrew Billings, of Codington avenue.

Otto Moor, of Spooner avenue, left this morning for Europe on board the steamship "Amerika," in the interest of the Potter Printing Company.

Arrival and Departure of Mails

At Plainfield Postoffice

February 1, 1913.

NEW YORK MAILS. Arrive—5:30, 8:00, 8:40, 11:45 a. m., 1:20, 2:30, 5:00, 5:30, 8:30 p. m., 12 midnight. Close—6:30, 8:00, 9:00, 10:45 a. m., 12 noon, 2:00, 3:50, 5:50, 7:45, 9:00 p. m.

SOMERVILLE AND EASTON. Arrive—8:40, 10:00 a. m., 12:30, 3:15 and 7:00 p. m. Close—6:30, 8:00 a. m., 1:30, 4:3 p. m.

PHILADELPHIA—Direct. Arrive—5:30 8:00, 9:40, 11:45 a. m., 12:30, 2:30, 7:00 p. m. Close—6:30, 11:30 a. m., 1:30, 7:00 9:00 p. m.

THROUGH FAST MAIL FOR EAST. Close—12 noon, 2:00, 3:50, 5:50 p. m.

DIRECT THROUGH FAST MAIL FOR WEST. Close—6:30, 11:30 a. m., 1:30 5:00 and 9:00 p. m.

DIRECT SOUTHERN MAILS. Close—6:30 a. m., 1:30, 7:00 and 9.00 p. m.

PENNSYLVANIA. West of Easton. Close—6:30 a. m., 1:30, 5:00, 7:00 p. m.

ELIZABETH—Direct. Arrive—5:30, 8:40 a. m., 1:30, 2:00, 5:30 p. m. Close—8:00, 9:00 a. m., 12 noon, 2:00, 5:50, 9:00 p. m.

NEWARK—Direct. Arrive—5:30, 8:45 a. m., 1:30, 2:30, 5:30 p. m. Close—6:30, 8:00, 9:00 a. m., 12 noon, 2:00, 3:50, 5:30, 5:50, 9:00 p. m.

WATCHUNG. Arrive—1:00, 6:45 p. m Close—9:00 a. m., 2:30 p. m.

WARRENVILLE. Arrive—1:00 p. m. Close—9:00 a. m.,

SUNDAY MAILS. Office open from 9:3 to 10:30 a. m.
Mail closes at 6:15 p. m.

E. H. BIRD, P. M.

BAMBERGER'S

"THE ALWAYS BUSY STORE"

MARKET, HALSEY & WASHINGTON STS.

Sale of Beds and Bedding

(Beds and Bedding, Fifth Floor, Halsey St.)

Do you need a brass or iron bed, bungalow bed, couch, springs or mattress. If so, by all means make your purchases at Bamberger's this week. A large portion of our splendid stock of beds and beddings has been materially reduced in prices for this annual event.

SAFETY SIDE IRON CRIBS.

$7.00 Iron Crib	$6.25
$9.00 Iron Crib	$7.25
$10.00 Iron Crib	$8.50
$12.00 Iron Crib	$10.00
$13.50 Iron Crib	$11.00

DIXIE NO-TUFT MATTRESSES.

Size	Regular	Special
4 ft. 6 in	$18.00	$15.00
4 feet	$17.00	$14.00
3 ft. 6 in.	$16.00	$13.00
3 feet	$15.00	$12.00

SPECIAL MATTRESSES.

$3.00 Soft Top Mattress	$2.50
$4.00 Soft Top and Bottom Mattress	$3.25
$5.25 Combination Mattress	$4.50
$6 Combination Mattress	$5.00
$8.00 Fiber Felt Top and Bottom Mattress	$6.75
$10.00 Cotton Mattress, with roll edge	$7.50
$12.00 Cotton Felt, R. E. Mattress	$10.00
$15.00 Cotton Felt R. E. Mattress	$12.50
$18.00 Hair and Felt Mattress, with roll edge	$15.50
$18.00 Silk Floss Mattress, special price	$15.00

All Mattresses 50c extra in two parts.

$30.00 Brass Beds, $19.00—Two-inch post brass beds, with one and a half inch square top rail and seven one and a quarter inch filling rods; in all sizes; bright and satin finish; $30 beds, at $19.00

$30.00 Brass Bed, $16.50—This bed is made in a plain, substantial pattern, with two-inch posts, 1½-inch filling rods and panels in head and foot. Both bright and satin finishes; regular price $30, for this sale.... $16.50

IRON BUNGALOW BEDS.

$11.50 Bungalow Bed	$9.25
$10.00 Bungalow Bed	$8.25
$8.50 Bungalow Bed	$6.25
$7.50 Bungalow Bed	$5.75

BRASS CRIBS.

$16.50 Brass Cribs	$14.50
$20.00 Brass Cribs	$17.50
$25.00 Brass Cribs	$21.50
$32.00 Brass Cribs	$27.50

$22.00 BRASS BEDS $13.75.

Two-inch post brass beds, with two-inch top rail, seven one-inch filling rods; heavy corner ball; bright or satin finish; in all sizes; $22.00 beds $13.75

TWIN BRASS BEDS.

$90 Twin Brass Beds, pair	$64.00
$80 Twin Brass Beds, pair	$54.00
$64 Twin Brass Beds, pair	$41.00
$50 Twin Brass Beds, pair	$30.00
$44 Twin Brass Beds, pair	$27.50

$45.00 Brass Beds, $32.00—Two-inch square post; one and a half inch square top rail with seven one-inch square filling rods in bright or satin finish; all sizes; $45 beds..... $32.00

$37.50 Brass Beds, $23.50—Two-inch continuous post brass beds, with two-inch filling rods; 4-6 and 4-0 sizes only; bright or satin finish; $37.50 beds.. $23.50

ALL STEEL SPRINGS.

$12.00 Steel Springs	$9.00
$10.00 Steel Spring	$7.50
$8.00 Steel Spring	$6.00
$6.00 Steel Spring	$4.95
$5.00 Steel Spring	$4.00
$4.00 Steel Spring	$3.25
$3.50 Steel Spring	$2.75
$2.75 Steel Spring	$2.00
$2.00 Steel Spring	$1.70

SLIDING COUCHES.

$21.00 Couch Bed	$18.00
$18.00 Couch Bed	$16.00
$15.00 Couch Bed	$12.50
$9.00 Couch Bed	$6.75

PILLOWS.

$1.00 Pillows, each	80c
$1.50 Pillows, each	$1.25
$2.50 Pillows, each	$1.75
$3.50 Pillows, each	$2.75

MATTRESSES.

Pure South American Black Hair Mattresses—45 lbs weight.

Size	Regular	Special
4 ft. 6 in.	$30.00	$26.00
4 feet	$27.50	$25.00
3 ft. 6 in.	$25.50	$22.50
3 feet	$22.00	$19.00

45-lb Black Hair Mattresses—Covered with the very best grade of ticking.

Size	Regular	Special
4 ft. 6 in.	$21.60	$19.00
4 feet	$20.00	$17.00
3 ft. 6 in.	$18.40	$16.00
3 feet	$15.50	$13.50

45-lb Black South American Hair Mattresses Covered with very best ticking.

Size	Regular	Special
4 ft. 6 in.	$16.75	$14.75
4 feet	$15.50	$13.50
3 ft. 6 in.	$14.25	$12.25
3 feet	$13.00	$11.00

IRON BEDS.

$4.50 Iron Bed	$4.00
$6.00 Iron Bed	$5.00
$8.00 Iron Bed	$5.75
$9.00 Iron Bed	$7.00
$13.50 Iron Bed	$11.00
$15.00 Iron Bed	$12.00
$16.50 Iron Bed	$14.00
$18.75 Iron Bed	$16.50
$22.00 Iron Bed	$19.00

BRASS BUNGALOW BEDS.

$25.00 Bungalow Bed	$19.00
$18.00 Bungalow Bed	$15.00
$15.00 Bungalow Bed	$12.50
$12.50 Bungalow Bed	$10.00
$11.00 Bungalow Bed	$9.00

L. BAMBERGER & CO. NEWARK, N. J.

First Church of Christ, Scientist, of Plainfield, N. J.,

Announces A FREE LECTURE on

CHRISTIAN SCIENCE

by

WILLIAM R. RATHVON, C. S. B.

Member of the Board of Lectureship of The Mother Church, The First Church of Christ, Scientist, of Boston, Mass.,

at the

PLAINFIELD THEATRE, SUNDAY MAY 25th, AT 3:30 O'CLOCK.

A cordial invitation is extended to the public.

PHOTOS MATZEK

LARGE PICTURE FREE!

With one dozen of our 1a Cabinet Photographs we will give free one large (16x20 in.) Platinograph for framing.

CHRISTIAN F. MATZEN

The Photographer.

131 E. Front St. Tel. 867-W

LADIES' FASHIONABLE TAILOR

Each garment is man-tailored throughout, and shows the highest degree of perfection in artistic workmanship and fit.

A perfectly fitting, stylish gown is much admired by everybody. That is the kind I make.

Fair prices—best work—fine materials—correct styles and perfect fit.

M. PERLMUTTER, 426 WASHING AVENUE. Telephone 843-J.

tu th f

ON YOUR WAY

to the station stop and see Alex. Stills, the Barber, who has opened an up-to-date shop on Depot Park, near Eastbound station. Special attention to children. Phone 322-J

The departure of the cook or maid does not prostrate the lady who knows the efficiency of Press want ads.

And want ad-reading servants are of the desirable class.

PROPOSALS FOR SCHOOL SUPPLIES.

Pursuant to a resolution adopted by the Board of Education of the City of Plainfield, N. J., at a meeting held May 9, 1913, notice is hereby given that the Board of Education will meet on Tuesday evening, May 27th, 1913, at 8 o'clock, at the Board Room in the High School Building, corner West Ninth street and Arlington avenue, at which time and place said Board of Education will receive sealed proposals for furnishing school supplies for the ensuing school year, commencing July 1, 1913, a list of which can be obtained at the office of the Board. All proposals to be endorsed, "Proposals for School Supplies" and addressed to the Secretary of the Board.

Upon receipt of the bids or proposals, the Secretary will immediately proceed to unseal the same and publicly announce the contents in the presence of the parties bidding, or their agents, provided such parties or their agents choose to be then and there present, and also to make proper record of the prices and terms upon the minutes of the Board. No bid will be received previous to the hour designated, and none will be received thereafter. The Board reserves the right to reject any or all bids.

By the Board of Education.

F. B. CLARK,
Clerk of the Board.

5-15 19 23 27

OLIVE OIL

Our own importation, just received direct from France.

Gallons, Half Gallons, Quarts, Pints.

THE QUALITY IS UNSURPASSED

Highly recommended by physicians for medicinal purposes.

NEUMAN BROS.

GROCERS

Watchung Ave. and Fifth St. Telephone 760

Efficient and Rapid Delivery Service to All Parts of the City

Mono Storage

SAFE, SOUND, SECURE

A Building of Concrete and Steel

WAREHOUSE

North Avenue

OPP. FREIGHT HOUSE

125 East Front Street

HAND'S EXPRESS CO.

OLD RELIABLE

STORAGE

All Rooms Separate, Light and Dry
Furniture Packed and Shipped

Office 69 Somerset St. 'Phone 541

Wedding Gifts

If looking for something out of the usual and yet at a moderate price, we show **Mezzotint Engravings** in color, some of Limited Editions, **French and Colonial Mirrors** and the newest in **Picture Frames**, including a choice selection of **Hand Carved Frames**, very appropriate for a Gift or for your own Home.

SWAIN'S ART STORE

317 WEST FRONT STREET. 4 21 1mo

AUCTION SALE

The contents of a 11-room dwelling at 334 Franklin place, between Putnam and Watchung aves., Tuesday, May 27th, commencing at 10 a. m. The following is a partial list of choice articles, viz.: several antique mahogany chairs, rockers and tables, also rosewood arm and round chairs; one antique set rush bottom chairs, a number of handsome rockers and couches; porter set, Circassion walnut dask, fine library, works by eminent authors, book cases, wardrobes, antique mahogany bureaus, several bed room suites in walnut and oak; a number of handsome large and small rugs, hall and stair carpets, lace curtains, portieres; an assortment of fine vases and bric-a-brac and art work; a number of handsome wall pictures, toilet sets, large refrigerators; a large and choice assortment of fine table and bed linen; fine lot of table silver and over 500 pieces of crockery and fine china and cut glass, in English, French and American; also old brass fenders and irons, garden tools and many more articles not mentioned. Don't miss this sale if you are looking for good articles. The goods can be seen only the morning of sale from 9 to 10 a. m. Take Main line or Netherwood car and get off at Franklin place, and only 10 minutes' walk from Central Railroad Station. For further information apply to Robert Murray, the Auctioneer, 326 West Front St., Plainfield. Phone 666. 5 21 4

COAL DEALERS.

TenEyck & Harris

Dealers in
LEHIGH VALLEY COAL.

Office Rowley's Drug Store, 216 W Front St. Tel. 2081-J-2.

TenEyck & Kelley

COAL

141 South Ave. Tel. 1155

R. L. CLINE

(Successor to C. H. Rugg & Co.)

BEST LEHIGH VALLEY COAL.

Yard and office 432 W. 3d St. Tel. 93

N. MEYERS & SONS

COAL

COKE AND WOOD

Office tel. 1152-w. 121 Watchung Av
Yard tel. 1911-w
4th and Washington Sts.

SMALLEY BROS.

147 NORTH AVENUE

Headquarters For All Kinds of

MEATS

Spring Lamb and Broilers a Specialty

LET US SERVE YOU
TELEPHONE 88-A

ORCHESTRELLE

In Circassian walnut, with music and bench; in excellent condition, cost $600, will sell at $200. Also HARDMAN PIANO in oak; cost $450, will sell at $200. Open evenings, 8 to 9. **JOSEPH SATTELS, 108 North avenue.** 5 14 tf

HENRY VON HOFE,
PIANO STUDIO,
19 Craig Place.
Second Pupils' Concert at
Plainfield High School,
THURSDAY, MAY 29, AT 8 P. M.
Tickets free of charge at studio or by mail on application. 5 21 6

—Press want ads. pay.

HE TELLS HOW TO RAISE THE CHICKENS

Prof. F. H. Stoneburn Gives an Instructive Talk to Poultrymen.

Approving to a degree the natural and old fashioned ways of breeding and caring for poultry in preference to the many new fangled ideas brought into vogue by the experimenter and inventor, Prof. F. H. Stoneburn delivered an instructive "chicken talk" last night in Exempt Firemen's Hall, before members of the New Jersey Association for Poultry Improvement. The speaker has been engaged in teaching poultry raising for many yars and is known as "Professor of Poultry Husbandry." His advice on the rearing of the young chicks into lusty birds, the most extensive and important part of the poultry business, was decidedly interesting.

Although claiming that chicks bred by a hen rather than by the incubator are the stronger, healthier and the best "layers," Prof. Stoneburn also gave instructions regarding the artificial rearing of chickens. The most important facts summed up are as follows: Allow the chicks to remain in the incubator at least forty-eight hours after hatching; do not feed them for seventy-two hours after hatching as the vitality instituted in their bodies through the hatching period should be allowed to develop before their constitutions are taxed with any prepared food-stuffs; when the chicks are four to five days old feed them dry mash and when they have attained the age of three weeks, meat or good fish scrap can be given them with good results. Other advice given was to the effect that chickens should be allowed a large space in which to circulate and that food-stuffs can be defined as grits, grains, greens and grub. He also said to secure the best results in the hatching line, use the eggs of a hen which has been a rather poor "layer" rather than a bird who has given a substantial output of this product. He asserted that the consequent loss of vitality of the former kind had a tendency to lessen the strength of the young chick.

C. T. Cornman, editor of the "Poultry Item," spoke of the convention of the American Poultry Association which is to be held the second week in August in Atlantic City. He said 15,000 square feet of exhibition space had been reserved for New Jersey poultrymen. During the business session of the meeting, $10 was appropriated toward defraying the expenses of this convention. Nine new members were elected to the fold, making the association's membership total 142.

—For quick results use Press want ads.

AUCTIONEERS.

MURRAY'S Storage Warerooms

At 326 to 332 West Front Street, near Grove Street. The oldest storage in the city, formerly the Plainfield Storage Co. Over 40 separate rooms, dry and airy, large and small, at very moderate prices. Many years' experience in handling, buying, selling, packing and appraising goods.
ROBERT MURRAY, Auctioneer.
'Phone 666.

The Leading Auctioneers
W. A. SCHORB & CO.

Also Dealers in Second Hand Furniture--Bought and Sold.
120 Madison Av., Jackson Blg
Telephone 1707-W

ORGANIZED 1864

THE FIRST NATIONAL BANK OF PLAINFIELD.

A COMMERCIAL BANK WITH SAVINGS and SAFE DEPOSIT DEPARTMENTS.

FOUR PER CENT. INTEREST PAID ON SAVINGS ACCOUNTS.

Kindling and Grate Wood:
Prompt deliveries. Orders received at
89 SOMERSET STREET.
JOHN MOBUS.
P. O. Box 320. Telephone 'Q-F-49

EDUCATIONAL.

PAINTERS AND DECORATORS.

AGENTS FOR
LIKE TILE
The Sanitary Wall Covering
WOOD KRUSTA
AOROCHROME WASHABLE WALL DECORATION.
Interior Decoration a Specialty.
Woolston & Buckle
Painters and Decorators,
145 NORTH AVENUE.

STOP---LOOK---LISTEN

You'll hear the birds singing and everywhere you'll see signs of spring, reminding you it's TIME TO PAINT. Let me give you an estimate.

JAMES C. HANSEN

DECORATOR AND PAINTER.
Dealer in Wallpaper, Paints, Oils, Glass, etc.
Distributor for
John W. Masury & Sons'
Pure Colors, Ready Mixed Paints, etc
141 East Front St. Tel. 346.

AWNINGS AND WINDOW SHADES

For residences, stores and office buildings.

CARPENTER SPRING SHADE AWNING

exclusively installed by us; this is the most simple, durable and artistic of awnings; raised and lowered from within.

HENRY J. SIEBERT & CO.

1147 East Jersey St.,
ELIZABETH, N. J.
(Phone 852 Elizabeth).

40,000 PLANTS

Immense stock of all standard varieties of Roses, Geraniums, Colens, Heliotrope, Boston Ivy, Rhododendrons, Cannas, Cosmos, Asters, etc.

Visit our greenhouses, South avenue, near Netherwood Depot.

'Phone 331-J.

STANLEY

159 EAST FRONT STREET.

Store 'Phone 928.

JAMES M. PETTIT
Funeral Director

77 Chatham Street, Plainfield, N. J.
'Phone 1003-W.
Metuchen, N. J., 'Phone 149.
New York Office—48 Great Jones Street.
'Phone 3346-Spring.
OFFICES ALWAYS OPEN.

T. A. Moore
UNDERTAKER
612 E. Sixth St.
TEL. 741-R

Established 1872.
P. CASEY & SON,
UNDERTAKERS AND EMBALMERS
Office 116 Park Avenue, Tel. 884-W. Res. 417 W. 3d St., Tel. 584-W. Office open day and night. N. Y. office 10 E. 22d St. Tel. 2094-Gramercy.

A. M. RUNYON & SON,
UNDERTAKERS
402 Park Avenue. Telephone No. 40. Office open day and night. Office of Hillside Cemetery.
New York office—50 Great Jones St. Tel. call 3345-Spring.
New York Embalmers License- 1220.
New York Registered Licensed Undertaker No. 315.

JAS. J. CHAS. A.
J. J. & C. A. HIGGINS
FUNERAL PARLORS
Park Ave., Cor. Fourth St. Tel. 1753-J
Our Booklet Entitled
"A Modern Mortuary Establishment"
Sent Upon Request.

L. L. MANNING & SON,
STEAM GRANITE WORKS
Corner Central Ave. and West Front St. Opposite First Baptist Church.

DIED.

LANNON—Suddenly, in this city, Tuesday, May 20, 1913, John Lannon, in his 63d year.

Funeral from his late residence, 472 West Front street, Friday, May 23, at 8:30 a. m., and from St. Mary's church at 9:00 a. m., where solemn high mass will be said for the repose of his soul. Interment in St. Mary's cemetery. 5 21 2

CULVER—On Tuesday, May 20, 1913, Agnes, wife of Percy D. Culver, aged 29 years.

Funeral services at her late residence, 220 Somerset street, North Plainfield, on Friday, May 23, at 2 o'clock p. m. Interment in Hillside cemetery.

-CLASSIFIED ADVERTISEMENTS-

COPY RECEIVED UNTIL 1:30 P. M. DAILY

One cent a Word for first insertion, one-half a cent a word for each subsequent insertion of the same advertisement for less than one month. Fifty cents a line, (six words) for one month. DOUBLE CHARGE FOR CAPITALS. NO ADVERTISEMENT RECEIVED FOR LESS THAN 10 CENTS.

The Plainfield Daily Press cannot give information regarding advertisements for which answers are to be sent care of the Press. Persons replying to office addresses must mail or leave written answers as stated in advertisement.

RITZ Inc.

BABCOCK BUILDING

CANDIES, ICE CREAM, DAINTY LUNCH

HELP WANTED—FEMALE.

WANTED—Good cook; must have reference. Apply at once, 1,000 Central avenue. 5 9 tf

WANTED—White cook, to help with washing. Inquire 78 Washington avenue. 5 19 4

COMPETENT maid for general housework. 963 Park avenue. 5 21 3

COMPETENT girl for general housework, with references. 127 Sycamore avenue, corner Mercer. 4 20 3

WANTED—Two maids, laundress, chambermaid and waitress. 209 East Seventh street. 5 20 3

WANTED—A white girl for general housework. 1014 West Front St.

GIRL wanted to work in candy and ice cream store, afternoon and evenings. Address Candy, Daily Press. 5 22 2

WANTED — Experienced cook; small family. Apply mornings, 210 West Eighth street. 5 20 3

REAL ESTATE FOR SALE.

FOR SALE—House, 8 rooms, bath, large reception hall, in good condition; convenient to station, schools, churches; price to suit purhaser. Address Fairview, care Daily Press. 2 27 tf

MODERN house, 7 rooms and bath; central location; $3,500. W. R. Way, 308 Watchung avenue. 5 19 6

FOR SALE—Cheap, 8-room house; $800 cash, the balance mortgage. 719 Essex street. 5 20 6

FOR SALE—Very desirable new house; no other in Plainfield like it, contains 8 rooms and tile bathroom; hot water heat; combination gas and coal range; beam ceilings in dining and living rooms. J. T. Vail. 3 25 tf

SITUATIONS WANTED—FEMALE

YOUNG girl wishes general house work. 655 South Second street. 5 20 3

WHITE woman wants position as competent cook; assist with laundry, no objections to country. Address Cook, care Press. 5 21 2

COLORED woman wants day's work and washing at home. Address M. S., care Daily Press. 5 21 5

NEAT colored girl wants a position as light housework or chambermaid and waitress. 642 South Second street. 5 22 3

POLISH woman wants to take washing home; references. 72 South Second street. 2 28 1

HELP WANTED—MALE.

WANTED—Handy man about the place. Call evenings, 672 West Seventh street. 5 20 tf

A YOUNG MAN'S OPPORTUNITY—Plainfield Board of Health needs a young man as sanitary inspector, must pass State Board Examination in December to hold position permanently. Apply in writing to N. J. R. Chandler, Health Officer, Plainfield, New Jersey.

WANTED—Second man on farm; single; state wages. Box 177, Dunellen, N. J. 5 20 3

APARTMENT FOR RENT.

TWO large rooms and bath; Stirling Building; $18 per month. Apply Plainfield Trust Co. 5 20 3

TO LET—Apartment Bristol building. Manning, marble yard. 5 15 16

FOR SALE—FURNITURE.

FOR SALE—Oak bedroom suit, comprising bed, mattress, spring, bureau, washstand and two chairs; $20. 83 Westervelt avenue, second floor. 5 20 3

FOR SALE—MOTORCYCLES.

FOR SALE—Second mortgage of $6,000, subject to first mortgage of $15,000, with good collateral bond of present owner on property corner Park and North avenues. Isaac P. Runyon, Room 7, Stirling Building. 5 22 tf

SITUATIONS WANTED—MALE AND FEMALE.

MAN and wife want positions, woman as cook, man as general useful man. Address 672 West Seventh street, Louis Tron. 5 22 2

MISCELLANEOUS.

WHY not have your plumbing, heating and tinning attended to now by skilled mechanics? Call up 613 for quick service. Winn & Higgins, 130 Watchung avenue. 5 13 tf

A DRESSMAKING parlor is now located on West Front street over Kresge's 5 and 10 cent store; all French work guaranteed; open evenings. 5 20 1mo

1,000 BY CHRISTMAS—First Baptist Bible school invites to membership everybody not elsewhere enrolled. 3 18 tf

H. H. BUTLER, D. V. S.—Pet animals a specialty. OFFICE AT WM. T. CAMPBELL'S, 108 Somerset street, 'Phone 230. Hospital for dogs. (Cut out for reference.) 1 8 tf

ROOMS AND BOARD.

TO LET—Attractive rooms, with board. Mrs. L. R. Williams, 137 Crescent avenue. 2 24 tf

HIGH CLASS table board, $6 per week. Mrs. Williams, No. 137 Crescent avenue. 4 14 tf

FOR SALE.

FOR SALE—Motorcycle; good running order; will sell for cash, $75. Inquire at Woolston & Buckle's, 145 North avenue. 5 19 6

FOR SALE—Large Jewel gas stove and fine baby carriage; also go-cart, cheap. 177 Watchung avenue, North Plainfield. 5 21 4

FOR SALE—Two seated wagon or trap; cheap. M. F. Gano, 170 Grove street. 4 18 tf

FOR SALE—All kinds leather and silk gloves for spring wear, special this week: Men's colors, pique sewn, $1.50, for 75c cents; Ladies', slightly damaged, small sizes, 50 cents. Plainfield Glove Store, 58 Somerset street. 3 17 tf

FOR SALE—Side saddle and bridle; almost new. Box 36, South Plainfield. 5 21 3

FOR SALE—Cedar posts and poles for rustic work. John Mobus, Box 320, City; 'Phone 670-R. 3 17 tf

EMPLOYMENT AGENCIES.

MURRAY'S Employment Registry Office, for reliable help; good references and faithful service command good positions for all nationalities which we always endeavor to supply. 126 West Front street, near Grove. Phone 666. tf

EMPLOYMENT Agency, Mrs. Keller, 22 Somerset place, the oldest and most reliable (all nationalties). 'Phone 1724. 7 1 tf

F. J. SKINNER, employment agency, 146 Central Ave.; 'Phone 1953. First-class help and first-class places furnished. 11 9 tf

FOR SALE OR TO LET.

FOR SALE OR RENT—Modern 9 room house, two blocks from post-office. Inquire S. Scheuer & Co. 4 23 tf

PLAINFIELD, N. J.—For Sale or Rent—Residence, 11 rooms and two bath rooms, quartered oak floors large reception hall, butler's pantry electric light, gas, furnace, cemented cellar, large wide veranda, half acre land, large old shade, high class surroundings; near trolley; rent $50.00 per month. Tel. 70, Bound Brook N. J.; J. J. Maier. 5 15 1mo

FOR RENT or for sale, seven room house on Watchung avenue, North Plainfield; all improvements. Apply 266 Somerset street. 4 18 tf

REAL ESATE AGENTS.

REAL ESTATE for sale, rent and exchange. Insurance in strong companies at lowest rates; money loaned on real estate. Thickstun & Emmons, 197 North avenue. tf

MONEY TO LOAN.

MONEY TO LOAN on bond and mortgage. Mulford, opposite depot 12 28 tf

MONEY to loan on first mortgage. Lewis A. Clement, lawyer, Babcock building. 5 19 6

MONEY TO LOAN on bond and mortgage. J. T. Vail. 5 9 tf

$25,000 TO LOAN at 5 per cent. in sums to suit, on good mortgages. Elston M. French, 171 North avenue 10 tf

SITUATIONS WANTED—MALE.

WANTED—Job on farm or as gardener. Alphonse Smero, Box 113, Dunellen, N. J. 5 21 6

WANTED—MISCELLANEOUS.

WANTED—Four cylinder, five-passenger auto, in good condition; price must be low. Address Auto, Press office. 5 20 3

FOR RENT.

HOUSE, 49 CRAIG PLACE, eight rooms and reception hall; gas and electricity throughout; open plumbing; coal and gas range; also water-heater in kitchen, laundry in basement with gas range; house in thorough order; rent $37.50 per month. Apply to agents or to H. A. Bonn. 5 22 tf

TO LET—House, corner Fourth street and Spooner avenue. Manning, marble yard. 5 15 tf

TO LET—To small colored family, 6 room house on Westervelt avenue, north of Mountain avenue. J. V. B. Vanderhoef, at Woodhull & Martin Co. 11 15 tf

THREE rooms, water, East Third, near Richmond. Apply Mrs. Kenyon, 134 Crescent avenue. 5 17 tf

TO LET—Two six-room houses, with all modern improvements, Second street, between Church and Washington streets. Apply W. R. VanDerveer, superintendent, 231 East Second street, corner Church. 5 20 tf

TO LET Six room house, 17 Lincoln place; city water and gas. Manning's marble works. 5 21 tf

FURNISHED or unfurnished house to let for summer or longer; all improvements; small garage or barn. Address A. B., care Press. 5 22 6

FLAT to let, 548 West Fifth St., 5 and 6 rooms and bath; $16 and $17. Apply 951 West Fifth street 'Phone 407-W. 5 22 tf

TO LET—Flat, six large rooms, part improvements; $15 per month. 107 Park avenue. 5 19 6

TO LET—Bungalow, 8 rooms, with all improvements, 1430 East Second street; Wilson avenue, No. 17, 7-room house, with all improvements; several other houses for exchange. James H. Carson, 211 North avenue. 5 22 tf

TO LET—6 rooms, city water, gas; West End; $15. Address V. C. Daily Press. 5 15 tf

FOUR sunny living rooms, central location; $15 month. J. H. Carson, North and Watchung avenues. 5 16 6

SUITE of three beautiful offices, prominent corner; central location. Call 458, Plainfield. 5 16 6

FLATS to let; $10 per month; 49 Harmony street. Inquire 40 Somerset street. 3 29 tf

TO LET—Nine room house, all improvements; rent $22.50. Apply 934 West Fourth street. 5 21 2

TO LET—Offices and apartments, Kresge building, West Front street, southern exposure. Charles H. Lyman & Son, 220 Park avenue. 5 12 tf

TO LET—Flat; corner flat of five large light rooms and bath; private hall. 438 Watchung avenue. Good stand for business. 5 3 tf

FIVE rooms to let; all improvements. Inquire 306 East Front St. 5 9 tf

TO LET—Two corner flats, private entrance and bath; steam heat. Apply Neuman Bros. 12 4 tf

HOUSES, $15; flats, $12 to $27; stores, $7 to $50. D. McInnes, 824 West Third street; Tel. 640-W. 11 14 tf

FOR RENT—May 15, seven-room house, all improvements; select neighborhood; five minutes' walk to Grant Avenue station; rent $30. Inquire 422 Spooner avenue. 4 29 tf

TO LET—Flat, 7 rooms; $14. Inquire, "The Paris," 140-144 West Front street. 4 10 tf

TO LET—Up-to-date flats, Jackson building. Inquire Janitor. 10 29 tf

NEW apartments to rent; all improvements. Apply 416 East Fifth street. 3 15 tf

TO LET—Handsome apartments; all improvements; central location; moderate rent. Inquire of P. C. Thomsen, 306 East Front street. 2 21 tf

TO LET—Half double house, seven rooms; improvements; centrally located. Neuman Bros. 2 3 tf

FINE large store to let, 38 and 40 Somerset street, now occupied by Standard Automobile and Tire Co. L. M. French. 1 20 tf

MOVING PICTURE OR STEREOPTICON SHEET FOR RENT; big enough for the largest hall. Apply Daily Press office. tf

Of Interest to Women and the Home

The Housewife's Daily Economy Calendar

By FRANCES MARSHALL

The Economy of Quantity.

A man in the public eye today, who had a family which included six daughters, used to say that it was less expensive for him to travel than it was for the father of three. For the father of six could buy things in quantity. When he went to a hotel he could get special rates, sometimes, because his many daughters took up so much room; and in Paris he could buy hats and frocks by the half dozen, sure that each daughter would find among them the hat or gown she wanted.

There is economy in buying in bulk always. For instance, canned vegetables generally can be bought at a slight saving when bought by the dozen or half dozen; flour and sugar, too, and many other staple food supplies cost less when bought in bulk than when bought in smaller amounts. So if you have adequate store room and the money on hand you will effect an economy really worth while by buying these things in large quantities.

Sometimes, however, buying in bulk is not economy. For instance, take the biscuits and crackers which are neatly and hygienically wrapped in paper or tin boxes. They cost more when bought in this way—no one can deny that. But, on the other hand, they keep fresh and clean when they are bought in small packages and when they are bought by the bulk, excepting in the case of a boarding house or a very large family, they become soggy and broken before the last of them are eaten.

Household Supplies.

Many household supplies should be bought in bulk—blueing, soap and starch, for instance. Soap positively improves with age, and both blueing and starch, if they are kept out of the dust, can be safely kept on hand for many months.

There are many articles of wearing apparel which can be bought at wholesale rates at certain stores if they are bought in large quantities and it is worth while looking these up. Stockings can be bought, a dozen at a time, at a big saving, and surely cotton or lisle stockings, which take up little room and are moth proof, are little trouble to take care of until they are needed. Handkerchiefs can be bought and used in the same way.

Lace, too, can be bought by the piece or three pieces at a time; for if the members of one family cannot use all the amount necessary to make lowered rates possible, surely friends can be found who will be willing to buy some of the lace at cost. Longcloth and lawn can be bought in the same way.

(Copyright, 1913, by the McClure Newspaper Syndicate.)

MOTHERS' WORK

Conducted by the Plainfield Mothers' Association. Every Thursday

Contributing Staff.

Mrs. G. Stuart Simons, Mrs. Jos. Smith, Mrs. Wm. M. Sandford, Jr.

The Daily Press for Thursdays containing the column on Mother's Work will be sent by mail for one dollar a year, in advance.

The New York City Mothers' Club holds its meetings on the second Monday of each month at the Hotel Astor. All interested in the aim of the club—"To promote the education of women in the wiser care of children, and to uplift and improve the condition of mothers in all ranks of life,"—are invited to join the club.

A ten-year-old boy has been sentenced to a reformatory in Georgia until he is twenty-one, for taking a five cent bottle of soda water. The father appealed the case but the Supreme Court affirmed the decision of the lower court. The wrong done to childhood in the name of law and justice is not yet a thing of the past. The boy's name is Ollie Taylor. Governor Brown has it in his power to pardon him.

The Parent-Teacher Association of the Bryant School held its last meeting of the season Tuesday evening when the teachers displayed the special work done by the pupils during the year. The vitaphone recently purchased by the school was exhibited. Mr. Best, of the High School faculty, gave an educators frank opinion of these associations and said they were not like the famous shield,—blue on one side and golden on the other,—but alike to both parent and teacher for their interest was the same, being centered on the child. Mrs. Robert Moyer sang two appropriate songs and refreshments were served.

One the evening of May 20 parent-teacher meetings were held in Roselle, with Miss Asker, of Trenton, as speaker, and in the McKinley School, in Westfield, where a program by the children was given and dancing was enjoyed druing the latter part of the evening.

The Bound Brook Woman's Literary Club, which is affiliated with the State Congress of Mothers, has taken up nursing service as its special work. During the year service has been given to 313 patients to whom 1,166 visits were made. 412 friendly visits were made. Fifty morning were spent in the schools assisting the medical inspector. The service is being asked by the insurance companies of the State to look after patients who are policy holders. The service derives a revenue of fifty cents for each visit of this kind.

Miss Caroline LaMonte, one of the club members, has recently been elected to serve on the Board of Education.

In speaking to the National Congress of Mothers meeting in Boston last week, Dr. Cope said: "We need a careful guarding of the whole range of mental food, more careful than that maintained at the kitchen door. We need not only lists of book classics for children's reading, but more current material wisely selected and more information widely disseminated as to such material."

In order that the new laws effecting the public schools may be enforced, State Commissioner Clavin N. Kendall has issued a summary of the provisions of the new statues: They are as follows:

Providing for the immediate distribution of the railroad tax appropriated to the schools, the distribution hereafter to be made annually in September.

A general revision of the compulsory attendance law harmonizing the school age with the provision of the statue regulating child labor.

Requiring teachers to instruct pupils as to ways and means of preventing accidents.

Permitting any school district to establish vocational schools.

Permitting the State Board of Examiners to establish summer schools for the purpose of training in teaching elementary agriculture, manual training, household economics, etc.

Permitting the opening of public school buildings as social centers, for entertainment, for political meetings and as polling places at elections.

Are you teaching your children how to spend money?

"Oh," you answer, "anyone can spend money. The trick is to make it."

Wrong!

As a nation, Americans are the finest moneymakers in the world, and the worst spenders. This is due to the fact that from the cradle up they hear the importance of making money emphasized, while the right spending of money is ignored. They are taught how to earn or acquire it, not how to get full value for what comes to their hands. The lad who runs an errand is handed a nickel or dime without any suggestion as to how to spend it. The little girl receives a dime for tending the baby while mother makes a call or a visiting aunt tucks a shining quarter into her dimpled fist with the hint to run along and have a good time with it. Nobody demands an accounting from either child for these cash gifts.

The regularity of an allowance has a steadying effect on a child's nature. The boy who is given a nickel for running an errand or for blacking father's boots will think that tomorrow will bring another errand or a convenient rain may muddy the boots. So he spends the reward of spasmodic labor with a reckless hand and waits, Micawber-like, for something to turn up. But if the boy is paid ten cents a week to keep father's boots polished, he will immediately begin to balance his earnings and his desires. He will discover that a dollar ball glove means more than three weeks work. And if father is the right sort the boy will find that he can't draw ahead on his allowance without denying himself things the week no allowance is forthcoming.—Pictorial Review.

Some Cookery Suggestions

DINNER MENU.
Cream of Onion Soup.
Baked Fish.
Mashed Potatoes. Pickles.
Creamed Dandelions.
Coleslaw.
Strawberry and Custard Pudding.
Coffee.

STRAWBERRY DESSERTS.

DAINTY strawberry desserts in various forms are suggested here. Often when the fruit is not in the best condition ways of preparing it for table so that its defects will not be obvious are required. Some hints of that sort may be gleaned from these recipes.

Tempting Sweets.

Strawberries and Orange Juice.—To prepare this dish orange juice is pressed from the orange over the fruit, just as you would squeeze a lemon over fish. A delicious way of serving strawberries left over from luncheon or from dinner is to pile them in a pyramid, after having taken away the stalks, and pour gently over it a sirup made with sugar and boiling hot water, adding two tablespoonfuls of raspberry sirup. Leave it in a cool place all night. It will be a charming dish for next morning's breakfast table.

Chartreuse of Strawberries.—For this make a chartreuse by lining a mold with red currant jelly, keeping it on ice the while. Then stick all round it strawberries cut in pieces, putting the red side next the mold. Crush one-half pound of strawberries with half their weight of powdered sugar, add one ounce of gelatin dissolved in very little water; whip a gill of cream, adding all the above when it begins to stiffen. Fill the center of the mold with this and let it set.

A Fruit Salad.

Strawberries and Lettuce.—When the berries are very acid they may be combined with lettuce to form a breakfast salad. Have them thoroughly drained, and then heap each portion to be served in cups made of delicately green tender leaves from head lettuce. Serve with a sweet salad dressing made piquant with lemon or grapefruit juice or a French dressing, or heap whipped cream, sweetened to taste, over them and serve.

Toothsome Pudding.

Strawberry and Custard Pudding.—Take three eggs, a pint of milk, a little powdered cinnamon, two tablespoonfuls of powdered sugar and strawberries enough to make a thick layer on a pie dish. Well butter the dish. Hull the strawberries, and, if large, halve them. Put them in the dish and sprinkle with the sugar. Beat up the eggs, mix them and the milk together, and strain these over the fruit.

Bake very slowly until the custard is set. Dust the top with sugar and a little powdered cinnamon, and serve either hot or cold.

If the flavor of cinnamon is not liked it can be left out.

Anna Thompson.

Her Daddy Kissed Her Good Night.

Daddy's Bedtime Story—When Edith's Daddy Came Up to See Her.

DADDY smiled as he lifted Evelyn to his knee. "You do love your daddy, don't you?" he said.

"Of course we do," both Jack and Evelyn answered.

"Well, I'm glad to hear it. Edith loves her daddy too. Sometimes, though, she makes herself a bit troublesome because she wants him at her side all the time.

"Edith's daddy is a doctor. Often he is very busy and cannot romp and play with her as Edith would like. She forgets that little girls and boys who are sick may need her daddy to come and make them well.

"One evening Edith was sent to bed early. Her father was seeing some people in his office when she climbed the stairs.

"'Never mind going in to say good night,' Edith's mother said. 'He is very busy now.'

"Edith climbed to her room, took off her shoes and stockings, her clothes and climbed into bed.

"She was not a bit sleepy and chattered as long as her mother was in the room.

"After making her quite comfortable for the night Edith's mamma left the room and went across the hall into her own room, where she sat down to read.

"Edith listened till she heard her father's callers go out. She did not know, but he was still very busy doing some important writing. Edith felt cross because he did not come right up and see her.

"'Mamma, I want to see daddy,' she called.

"'Go to sleep,' her mother answered.

"A few minutes later she called again. 'Mamma, please tell daddy I want to see him.'

"'Shut your eyes and go to sleep. You can see him in the morning,' was the reply.

"Edith tossed about on her pillow awhile, then she tried again.

"'Mamma,' she cried, 'I've just got to see daddy!'

"'You cannot,' her mother sternly replied. 'Your father is very busy, and I won't disturb him. There are some sick people waiting to see him as soon as he can go out.'

"Edith raised herself on her elbows. 'Then, mother, he would better see me before he goes out, for I'm a very sick person myself. I'm homesick to see my daddy!'

"Downstairs Edith's daddy heard what she said. He laughed, and you may be sure he came up then, though it was only to kiss her good night."

TRY A PRESS WANT AD

FASHION HINT

By JUDIC CHOLLET

The lingerie blouse is a real necessity. This one includes new features in the sleeves, the arrangement of the trimming and the pretty collar that is open in front. It is very simple withal, with only shoulder and underarm seams and with the trimming arranged on indicated lines.

For the medium size the blouse will require two and a half yards of material twenty-seven inches wide, eight yards of banding and three yards of edging. The embroidery design may also be purchased.

LINGERIE BLOUSE.

This May Manton pattern is cut in sizes from 34 to 42 inches bust measure. Send 10 cents to this office, giving numbers, blouse 7840 and embroidery design 707, and they will be promptly forwarded to you by mail. If in haste send an additional two cent stamp for letter postage. When ordering use coupon.

No..... Size.....

Name .....

Address .....

.....

An Attractive Costume.

A delightful little effect is obtained in this frock for a young girl by combining a short tunic with a white linen skirt. The deep collar and cuffs, slashed and joined again by strappings, are another interesting detail.

COMBINATION OF BLUE AND WHITE LINEN.

—One of the next one hundred people who buy real estate in this city, would probably find that property of yours to be exactly what he wants. Give him, in a Press ad, sufficient facts to persuade him to investigate.

Cookery Points

Iced Chocolate.

There are various ways of preparing iced chocolate, but this method permits all the labor of preparation to be done hours in advance of serving time. Scrape or grate a quarter of a pound of unsweetened chocolate and put into a porcelain lined or aluminium saucepan with three-quarters of a cupful of sugar and one cupful of boiling water. Stir and cook steadily until a smooth, shiny paste is formed, but take care it does not burn. Add one and a half pints of boiling water and let boil slowly until a sirup is formed; then remove from the fire and stir every few minutes until cool. Flavor with vanilla and a suggestion of cinnamon, pour into a preserve jar, seal tight and stand in the refrigerator. When ready to serve add three-quarters of a cupful of rich cream and beat with an egg whip until light. Half fill the glasses with crushed ice, fill up with the sirup and top with a teaspoonful of whipped cream.

Nut Shingles.

Nut shingles are sure to be well received. Cream together one-quarter cupful each of butter, lard and boiling water, then mix in one-half cupful of molasses into which has been stirred one teaspoonful of soda. To one-half cupful of brown sugar add one-half tablespoonful of ginger, a little grated nutmeg and clove and a pinch of salt, and add all this to the other ingredients. This amount will require about three cupfuls of flour. The mixture should be chilled and then rolled very thin and cut into strips about three inches long and one inch wide. Spread chopped nuts over these and bake in a good oven. The baking requires only ten minutes or so.

Vanities.

Vanities! They don't sound very filling, but they are worth eating just the same, and they are so simple and easy to make that they are worth trying. Beat one egg very thoroughly, then beat into it one-half teaspoonful of salt and one tablespoonful of milk. Add flour according to your judgment, which being interpreted in the case of anything like cookies always means enough to roll very thin. The chief joy of the cooky lies in its crisp brittleness. Cut the dough into oblong pieces and make two or three bold, lengthwise slashes in each piece, then drop them carefully.

Dandelion Wine.

One gallon dandelion blossoms (gathered when the sun is shining so they will be open). Pour over them one gallon of boiling water. Let stand in a cool place for three days; then put into porcelain kettle, with the rind of three oranges and one lemon cut fine. Boil fifteen minutes; then strain. Add three pounds of granulated sugar and the pulp and juice of the oranges and lemon. When lukewarm add half of a yeast cake. Stand one week in a warm place, strain again, let it stand until it stops working; then bottle. This is said to be an excellent remedy for rheumatism.

Hard Sugar Cookies.

Hard sugar cookies are very easily made, for the directions are of the simplest. Cream one-half cupful of butter and beat in one cupful of granulated sugar and then one-half cupful of milk. Add one-half teaspoonful of soda, a pinch of salt and the flavoring. Almond is very good, also lemon. Use enough flour to make it possible to roll the cookies very thin. They will be very attractive if cut into hearts, diamonds, clubs and spades and a dainty addition to the card party refreshments. They should be baked to a delicate brown.

Raspberry Sherbet.

Place in a bowl one-half pound granulated sugar, one quart lukewarm water. Squeeze in the juice of three lemons, the grated rind of one and the white of an egg. Press through a cheesecloth into a bowl one-half pint preserved raspberries, add two drops carmine coloring and one tablespoonful Swiss kirschwasser and add the mixture to the water lemon ice, thoroughly mix with a silver spoon for five minutes. Strain through a Chinese strainer into a small ice cream freezer. Pack around with a liberal amount of ice and salt and let the mixture stand until well frozen. Serve immediately.

Carrot Saute.

Boil young carrots not longer than your forefinger for eight minutes in salted water. Rub and scrape off the skins, cover with boiling water and cook tender. Drain and cut each carrot into strips. Heat a tablespoonful of butter in a frying pan with a half teaspoonful of white sugar, a little salt and pepper and when it boils lay in the strips of carrots. Cook three minutes after the bubble commences.

Pineapple Cake.

Cream one cupful of butter with two cupfuls of sugar, add one cupful of pineapple juice very gradually, beat in one and one-half cupfuls of flour; then fold in the stiffly beaten whites of eight eggs, add another cupful and a half of flour and beat well before pouring into the baking pan. When baked spread the pineapple over the cake and cover with a plain icing.

—Accept all the luck that comes your way—but don't depend on its coming! If you want a job, advertise for it!

For the Children

A Small Parade of Very Little Children.

Photo by American Press Association.

The two mites in the picture were doubtless inspired to go forth in battle array by witnessing a parade of soldiers, or perhaps they remembered last Flag day. The warm sun and soft airs have made play in the house out of the question, and so they seek the open to enjoy the welcome springtime. The flag, symbolic of the greatest nation of the earth, probably has no meaning to them beyond its brilliant colors. But they are parading, and that is all they care about at present. When they grow older they will learn the significance of the stars and stripes. Today their home is their country, and they have no wish to wander far. On Memorial day it may be their lot to see a column of veterans of the civil war marching to the cemetery to decorate the graves of their fallen comrades. But to them it will only mean glorious music and waving flags.

Conundrums.

If andirons and coal bucket cost $7 what will a ton of coal come to? To ashes.

What is the naval definition of a kiss? A pleasure smack.

What is that which is often found where it is not? Fault.

What does an artist like best to draw? His salary.

What two letters of the alphabet make a philosopher? YZ (wisehead).

Why are your nose and chin always at variance? Because words are always passing between them.

Why are your bedroom slippers like a deferred resolution? Because they are put off till next day.

Why is a man in front of a crowd well supported? Because he has the press at his back.

Why is an engraver fearless of drowning? Because he is accustomed to die sinking.

What word is there of eight letters from which you can subtract five and leave ten? Tendency.

The Stork.

In Holland and Germany especially the stork is treated as a welcome guest, and there, as indeed elsewhere, it annually returns to the nest which has cradled many generations on the steeple, on the turret, on the false chimney that the Hollander has erected for its site, in a box or on the platform which the German has placed for its use. The stump of a decayed tree is sometimes chosen by the bird, and the nest is made of sticks and twigs, in which are laid from three to five cream colored eggs about the size of those of the common goose. The hatching continues for about a month, when the young are hatched. These are carefully attended by the parent birds until they the fully feathered and able to obtain food for themselves.

An Ancient Flame.

The ancient sacred fires have not all been extinguished. One still exists which was consecrated twelve centuries ago in commemoration of the voyage made by the Parsees when they emigrated from Persia to India. The fire is fed, five times every twenty-four hours with sandalwood and other fragrant materials combined with dry fuel. This fire, in the village of Oodwada, near Bulsar, is visited by Parsees in large numbers during the months allotted to the presiding genius of fire.

Life's Best Thing.

The only really valuable thing in this world is character. Every organization of any kind—bank, corporation, manufactory, church, government or society—is on the lookout for character. If you have it you need not fear that you will be overlooked, for the search is too sharp for character to conceal itself.—St. Nicholas.

Memorial Day.

Dear little girls, bring bright flowers
In memory of those you once knew,
Bring flags made of gay bunting
And garlands of red, white and blue.
Deck all the graves with sweet blossoms
And say as you shed a tear:
"Dear friends, we will never forget you.
We will come again next year."

Dear little boys, bring bright banners
To place o'er your friends once so dear.
Remember the good in them only
As you shed a fond, boyish tear.
Forget not those who have left you.
Remember they stand "in the light."
Say as you plant your gay banners,
"Dear friends, your memory is bright."

Brave soldiers, wave your loved banners;
Play softly the fife and the drum.
Ever remember your comrades.
Oh, never forget to come!
And as you march with the living
In each beautiful month of May
Ever bring flags and gay flowers
To honor Memorial day.

—Don't try to find permanent storage room for something you may never use again—but use a Press "For Sale" ad!

Corporation Notice.

WIDENING OF SYCAMORE STREET.

Notice is hereby given that the Common Council has fixed the second day of June, A. D. 1913, at 8 o'clock p. m., at the Council Chamber, No. 149 North avenue, in the City of Plainfield, N. J., as the time and place for J. Fred MacDonald, Frederic H. Andrews and Daniel J. Courain, the commissioners appointed by the Common Council pursuant to the ordinance entitled: "An Ordinance to Widen Sycamore Street from the Southeasterly Side Line of East Fifth Street to the Northwesterly Side Line of East Sixth Street," approved March 5, 1913, and the resolutions of the Common Council in the premises adopted May 12, 1913, to meet and proceed with the discharge of their duties and hear all persons interested in the premises, and make their estimates and assessments under said ordinance and said resolutions and the statutes in such case made and provided.

The street to be widened to extend from the southeasterly side line of East Fifth Street to the northwesterly side line of East Sixth Street, the center and side lines of which street, as well as the width thereof, being particularly described in said ordinance, and shown on map therein referred to and filed in the office of the City Clerk, May 31st, 1905, entitled "Map for Widening Sycamore Street, from East Fourth Street to East Sixth Street, City of Plainfield, N. J."

The lands, real estate and appurtenances intended to be taken for such purposes include a strip 6 feet wide on each side of said street, being property now or formerly owned by Estate of Martha E. Dunn, Mary W. Alpaugh, Estate of Warren Ackerman and Mary W. Lowe, as shown on said map and said ordinance, to which reference is hereby made for a more detailed description.

By order of the Common Council.
Dated May 15, 1913.
JAMES T. MacMURRAY, City Clerk.
5 15 3-th

UNION COUNTY COURT OF COMMON PLEAS.

Notice of Hearing Objections to Assessments for Street Improvements in the City of Plainfield.

FREDERIC H. ANDREWS, DANIEL J. COURAIN and ANDREW J. GAVETT, the Commissioners appointed by the Union County Court of Common Pleas, by order entered on the seventeenth day of January, 1913, to estimate and assess benefits conferred by the permanent street improvements in the City of Plainfield, under the ordinances of said City specified in said order, said ordinances being also hereinafter specified, and the character of the work and improvements for which said assessments have been made and a description of the sections of the particular streets and avenues thereof which are included in said assessment being as follows, viz.:

West Fifth and West Sixth Streets from the macadam on Monroe Avenue to the macadam on Clinton Avenue;

East Sixth Street from the northeasterly curb line of Richmond Street to the line of the proposed macadam on Central Street;

Webster Place from the northerly curb line of Putnam Avenue to the intersection of Berckman Street;

Berckman Street from the intersection of Webster Place to the macadam on East Seventh Street;

Central Street from the macadam on South Avenue to the westerly curb line of Woodland Avenue;

Columbia Avenue from the macadam on Leland Avenue to the northeasterly curb line of Frederick Street;

Leland Avenue from the macadam on South Avenue to the southeasterly side of Cushing Road;

Essex Street from the macadam on Spooner Avenue to the macadam on John Street;

Irving Place from the macadam on West Seventh Street to the macadam on West Eighth Street;

Central Avenue from the end of the present macadam to the southerly City Line;

East Seventh Street from the macadam on Belvidere Avenue to the macadam on Terrill Road;

Lenox Avenue from the macadam on Randolph Road to the northerly curb line of Laramie Road;

Cameron Avenue from the macadam on Randolph Road to the northerly curb line of Laramie Road;

Laramie Road from the macadam on Park Avenue to a point 100 feet west of the center of Arlington Avenue;

West Third Street from the macadam on Clinton Avenue, southwesterly to the City Line;

West Third Street from the macadam on Madison Avenue to the northeasterly curb line of Arlington Avenue;

Arlington Avenue from the southeasterly curb line of West Third Street to the northwesterly curb line of West Fourth Street;

George Street from the macadam on Netherwood Avenue to the northeasterly curb line of Geneva Place;

Netherwood Avenue from the macadam on East Front Street to the bridge over Green Brook

under the ordinances of said City entitled "An Ordinance for the Permanent Improvement of Certain Streets and Portions of Streets of the City of Plainfield, with Permanent and Durable Macadam Pavement, and to provide the Necessary Funds in Advance of the Collection of Assessments for Benefits," approved May 5, 1911, and "An Ordinance for the Permanent Improvement of Certain Streets and Portions of Streets of the City of Plainfield, with Permanent and Durable Macadam Pavement, and to provide the Necessary Funds in Advance of the Collection of Assessments for Benefits," approved May 10, 1912, which ordinances were adopted under and by virtue of the Act of the Legislature entitled "An Act to authorize the improvement of streets and highways in cities of this State, and to provide for the payment of the expense of the same, and for the assessment of the benefits of such improvement upon the lands and real estate benefited thereby," approved June 13th, 1898, and the amendments and supplements thereto, having made and filed in the office of the clerk of said court, a report in writing of their estimates and assessments accompanied by surveys and maps prepared by the City Surveyor under their direction showing lots or parcels of lands and real estate peculiarly benefited by such improvements, respectively, the total cost of the whole work upon each of the sections of said streets or avenues improved as aforesaid, under the aforesaid ordinances, the portions assessed upon the City at large, and the names, so far as ascertained, of the owners of the said lots or parcels of land and real estate, and the amount of the assessment to each owner for each of said lots or parcels of land and real estate for the said benefits, and the excess thereof to be paid by the City at large, and raised by general tax, and the other matters required by said acts of the Legislature, as by reference to said report and maps will more fully and at large appear.

Notice is hereby given, that said Union County Court of Common Pleas will hold the sixth day of June, 1913, at 10 o'clock in the forenoon, or as soon thereafter as the Court can attend to the same at the Court House in the City of Elizabeth, as the time and place for hearing before said Court any objections that may be made to such assessments, when and where all parties may be heard, and has directed the publication of this notice.

Dated, May 16th, 1913.
JAMES C. CALVERT,
Clerk of the Union County Court of Common Pleas.
A true copy.
JAMES C. CALVERT, Clerk.
5 20 4 tu-th

FOLKES & COX
LADIES AND GENTS TAILORS
SUITS MADE TO ORDER.
Remodeling, dry cleaning, dyeing and pressing. Special attention to monthly contracts for cleaning and pressing. Four suits and one overcoat cleaned and pressed at $1.50 per month. Second hand clothing bought and for sale.
328 Liberty St., corner Fourth.
'Phone 710-J. 3 7 tf

SCOOP WASN'T TAKING ANY CHANGES

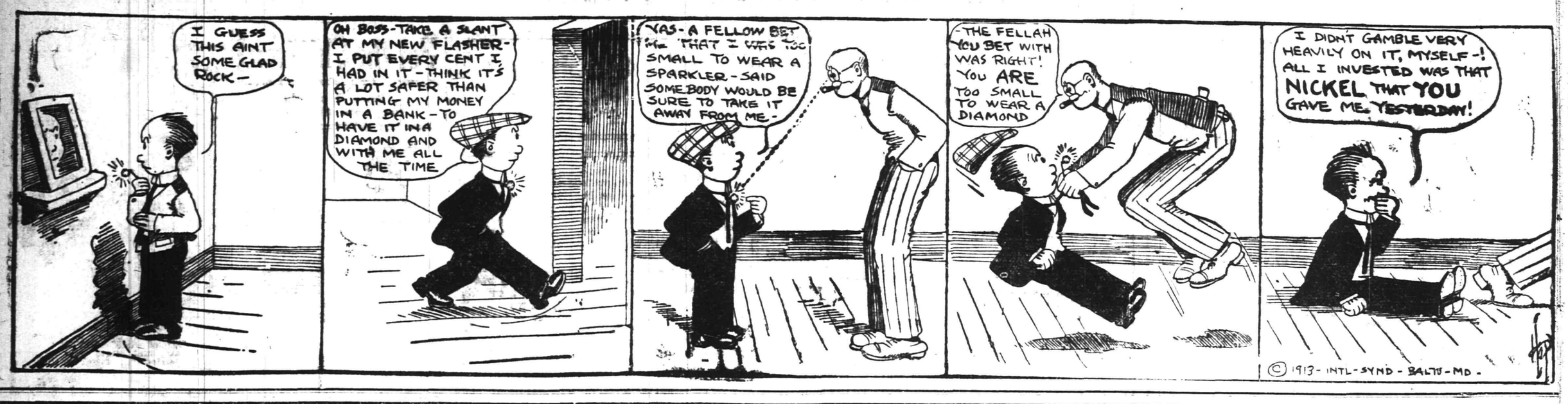

IN THE SPORTING SPOTLIGHT

RUNS SCORED IN THE THREE BIG LEAGUES.

	Saturday.	Sunday.	Monday.	Tuesday.	Wednesday.	Thursday.	Friday.	Totals.
NATIONAL.								
New York	1		3	0	3			7
Brooklyn			2	1	2			5
Philadelphia			10	5	12			27
Boston	6		8	3	5			22
Pittsburg	1		2	4	5			12
Cincinnati	2		9	1	0			12
St. Louis			1	8	4			13
Chicago			4	7	6			17
AMERICAN.								
New York	3	3	8	6	0			20
Boston	2	1	10		10			23
Philadelphia	3	4	3	7				17
Cleveland	7	2	4	10	3			23
Detroit	2	1	9	8				20
Chicago	6	5	1		9			21
St. Louis	4	9	6	3	5			27
Washington	5	2	1	9	5			22
INTER-NATIONAL.								
Newark	4	0	2	7	3			26
Jersey City	0	7		6				13
Baltimore	2		8		1			11
Providence	2		4					6
Buffalo	3		1	2	6			12
Montreal	1	3			4			8
Toronto	3		5					8
Rochester	9	6	10	4				29

"MAC" SAYS

Announcement has been made of the Boys' Golf Tourney which will be held at the Plainfield Country Club June 24 and 25, and the junior golfers are rounding into shape for the event, which is one of the leading ones of the season.

Those who cherish the "bally game of golf" will have a chance to shine on those beautiful days in June.

Speaking of golf:

GOLF EPITOMIZED.

"You place a ball on a little pile,
You hit it about half a mile;
The further it goes, the more you smile,
Then you wander after it, single file—
That's golf!"

In the philosophy of many golfers, anything you can get away with is a well played shot. Yet, we try to pull the same stunt in every day life and as a rule succeed in getting away with it.

Once more the Leal School ballists were the only local performers who had the courage to brave Jupiter Pluvius' threatenings. Once more the private school boys fell for the cunning of the Carlton Academy nine.

P. H. S has one of the hardest games of its schedule to play off Saturday afternoon. Trenton is the opposing proposition and the game will be played at the Capitol City.

Louis Slocum has gone to Georgia to join the Brunswick nine. He will then be playing on the same team with Tommy Mullin, another local product who is burning things up in the sunny south. How natural?

Umpire baiting is a thing that ought not to be tolerated for an instant, especially in school boy circles. It surely looked as though Somerville had the official just where they wanted him in that N. P. H. S.-Somerville High game last Monday afternoon.

When an "ump" has to hold a consultation with the batter before calling a ball or strike it is about time to stop referring to the contest as a ball game.

From the array of local athletic talent entered in the Princeton Club's meet to be held next Saturday afternoon, it looks as though the Queen City should come somewhere near winning one of the awards. Nineteen high and prep schools are entered.

One of the livest, and perhaps "the livest" baseball manager in this city today is the little Leal pilot. Win or lose, this enterprising individual is always on deck the first thing the following morning with a box score. That's real baseball ability.

If an all-star aggregation was to be picked from the new City League rosters, it would make a crackerjack squad to send out on a Japanese invasion. Four teams and "57" varieties.

Fred Ritter, the husky twirler who appeared in this city last season, according to dispatches, has earned a permanent berth on the Atlantic City team's bench. He will probably be able to prop his feet against the water cooler for the rest of the playing time.

Bergen and Williams have quit the Plainfield team, according to reports. "Snapper" looked good to fans and his place will be hard to fill.

Believing that all the umpires in the American League have been instructed to be strict with him, Clark Griffith has sworn off arguing with them, and he even has gone so far as to bet a suit of clothes that he will not get put off the field all season.

On the advice of his physician, Harry Hooper, the Red Sox "sun fielder," has had his eyes tested and is wearing glasses off the field. The strain of looking into the glaring sun had weakened the muscles of one eye and the glasses are being used to bring them back to par. Since he began wearing the "windows" his batting has improved.

Fred Clarke, of the Pirates, was the first major league manager to be suspended this year. His term was five days. George Stovall was second, and it is not certain yet when he will be back with the Browns.

Fred Toney, the Cub flinger, can't see the sense of buying a new $3 hat and then paying 30 cents a day to the hotel hat check bandits to watch it while he eats He figures that in 10 days he will have handed out enough to buy another hat, so he wears his old cap and eats with it in his pocket

A baseball psychologist has figured that the fans are more disconsolate after the loss of a close game by the home team than if the opposition led by a mile from the start.

Reports from the West say that Chance keeps two pitchers warming up constantly while another is performing in the game.

NEW LEAGUE BEGINS.

Newburgh, N. Y., May 22.—The New York and New Jersey League, one of the most recent additions to the ranks of organized baseball, opened its initial season today. The league is a six-club organization, the circuit comprising Kingston, Middletown, Poughkeepsie and Newburgh, N. Y., Long Branch, N. J., and Danbury, Conn. A season of 100 games will be played. The closing date will be September 7.

FLYNN AND COFFEY TO MEET.

New York, May 22.—The Garden Athletic Club has prepared an interesting card for those who attend its boxing show at Madison Square Garden tomorrow night. The feature event will be a ten-round go between Jim Flynn, the Pueblo fireman, and Jim Coffey, the "Dublin Giant." It will be the first heavyweight contest pulled off in the metropolis in some time.

There is only one **WAY** to do business with and that is the right **WAY**.
Everything we handle is right in price and make.
Tires, Tubes, solid Tires, Greases, Oils and automobile supplies.

E. J. WAY

PLAINFIELD AUTO TIRE CO.

407 WATCHUNG AVE. :: :: TEL. 1980

QUERIES, COMMENT AND ANSWERS

Sporting Editor:

Query—Is the present City Baseball League the same as the old Manufacturers' League or is it being run by the same board of governors?—H. J. G.

Answer—The Manufacturers' Baseball League has been defunct since it closed last season. The present board of the City League is in no way affiliated with the old league body.

Sporting Editor:

Query—When does the season open for trapping skunk, mink, muskrat and otter.—G. L.

Answer—These four animals are classed under the same general head and the season is open from November 15 tb April 1, inclusive.

Sporting Editor:

Query—Where can I obtain tickets for the Yale-Princeton baseball game? Also when will the game be played at Princeton?—S. A. D.

Answer—The Princeton-Yale game is scheduled for June 7 at Princeton. To secure tickets for the contest write to W. H. Murray, Princeton Athletic Association, Princeton, N. J.

Sporting Editor:

Query—With a man on third and another one at first and one out, the batter hits a fly to the center fielder. The man on third holds his base and scores after the fly is caught, but the runner on first is doubled up. The runner coming from third crosses the plate before the runner is put out at first, does the run count?—U. O. T.

Answer—The run counts. The play is not the same as a double play on a forced hit.

Sporting Editor:

Query—In keeping score what code is best to use?—K. C. N.

Answer—A code of your own is easily made up and will prove the most adaptable to your work. I would not advise you to try to memorize the codes outlined in the back of many scorebooks, as they are complicated and many of the figures are unnecessary.

Sporting Editor:

Query—Where can I get a copy of the New Jersey fish and game laws?—H. R. H.

Answer—The New Jersey Board of Fish and Game Commissioners have issued a synopsis of the last Legislature's acts relating to fish and game. You can get a copy by addressing the State Board of Commissioners at Trenton, N. J.

Sporting Editor:

Query—From whom can I secure information pertinent to the organization of a troop of Boy Scouts?—L. A. C.

Answer—C. William Bingeman, Boys' Secretary of the local Y. M. C. A., will be glad to advise you on this subject as he is one of the local scoutmasters. Charles R. Bostwick, of the Plainfield High School faculty is another scoutmaster.

BOUND BROOK AND BRUNSWICK WILL PLAY BALL SATURDAY

Whether or not the Bound Brook and New Brunswick baseball teams enter the Central New Jersey League before next Saturday afternoon, these two teams will clash at Amusement Park, New Brunswick, next Saturday afternoon in New Brunswick's first Saturday afternoon game of the season. Manager Charlie Newhouse went to New Brunswick yesterday and completed the final details for the match which was originally scheduled for last Saturday afternoon, but had to be called off on account of rain.

Newhouse has promised to get his best players together for the match and Driscoll will also have a star aggregation on hand, so the contest will undoubtedly be a speedy one. A preliminary game between the employes of the Kilbourne office and those of the Interwoven Stocking Company will be played. Miss Caroline Kilbourne, the female star, will twirl for the former aggregation.

NATIONAL LEAGUE RECORD.

	W.	L.	P. C.
Philadelphia	19	7	.731
Brooklyn	19	11	.633
New York	15	14	.517
St. Louis	16	15	.516
Chicago	17	16	.515
Pittsburg	14	18	.438
Boston	11	17	.393
Cincinnati	9	22	.290

Yesterday's Results.

St. Louis, 4; New York, 3.
Pittsburg, 5; Brooklyn, 2.
Philadelphia, 12; Cincinnati, 0.
Chicago, 6; Boston, 5.

Games Today.

St. Louis at New York.
Pittsburg at Brooklyn.
Cincinnati at Philadelphia.
Chicago at Boston.

AMERICAN LEAGUE RECORD.

	W.	L.	P. C.
Philadelphia	19	9	.679
Cleveland	21	12	.636
Washington	18	11	.621
Chicago	20	14	.588
Boston	14	18	.438
St. Louis	15	21	.417
Detroit	12	21	.364
New York	9	22	.290

Yesterday's Results.

St. Louis, 5; New York, 0.
Boston, 10; Chicago, 9.
Washington, 5; Cleveland, 3 (10 innings).
Philadelphia at Detroit; rain.

Games Today.

New York at St. Louis.
Philadelphia at Detroit.
Boston at Chicago.
Washington at Cleveland.

INTERNATIONAL LEAGUE RECORD.

	W.	L.	P. C.
Buffalo	18	11	.621
Newark	18	14	.563
Baltimore	15	14	.517
Providence	13	13	.500
Rochester	14	16	.467
Toronto	12	14	.462
Montreal	11	14	.440
Jersey City	11	16	.407

Yesterday's Results.

Buffalo, 6; Newark, 3.
Montreal, 4; Baltimore, 1.
Jersey City at Rochester (rain).
Providence at Toronto (rain).

Games Today.

Newark at Buffalo.
Jersey City at Rochester.
Providence at Toronto.
Baltimore at Montreal.

—In that furnished room ad. which you ought to write now, tell all of the facts which you would expect to find in a worth-investigating furnished room ad. If they are tenant-winning facts, the tenant will soon be with you!

—Press want ads. pay.

PLAINFIELD HIGH SCHOOL TRACK AND FIELD ATHLETES IN PRINCETON MEET

Nineteen of the foremost high and preparatory schools of New Jersey will send their athletes to compete in the interscholastic meet to be held under the auspices of the Princeton Club, of Newark, at the Academy Field, in that city, next Saturday afternoon, among whom will be Plainfield and Westfield High Schools. The local institution will be represented by five of its best athletes in seven different events, while the Mt. Ararat school has entered five athletes in as many events. In a way the Princeton Club's meet is regarded as a championship affair and practically every runner or jumper who has done anything of note either on field or track will be seen in competition.

The battle for the McCarter trophy, the individual point cup, will probably narrow down to a fight between the Central High School and Newark Academy teams, with the latter a slight favorite. Among the athletes the local boys will have to contend with are Sheldon Moora and Ezra Wenz, both of whom are well known in this city. Morra will be remembered by the local Y. M. C. A. boys who have attended the State camp at Lake Wawayanda and is well known for his sprinting ability. Wenz is the present holder of the United States interscholastic record for two miles and he is looked on as a dark horse in the events he has entered in Saturday's meet.

In the 100-yard dash, the first event on the program, Arthur VanZandt, of this city, will be a contestant He will have pitted against him such cracks as Carr, the well known East Orange High School sprinter; Weil and Gardner, of Central High School, and Anderson, of Dickinson High School. The record for this distance for school boys is held by Samuel Martin, of Jersey City High School, with a mark of 10 1-5 seconds made in 1912. Paul Taylor, the Westfield High School runner who has won laurels in many Metropolitan meets will also run in this event and is looked upon as a sure point winner. He will be remembered as the football end of the Mt. Ararat school who beat P. H. S. by a long and speedy end run on Parker Field last fall.

Alfred Day, the Dunellen boy who has figured in a number of Y. M. C. A. and interscholastic long distance races, has entered the one mile run and will compete under the colors of the Plainfield High School. The record holder for this distance, Willie Weber, who has run against Day on many previous occasions, will not run Saturday as he is not a member of any High School at the present time. The record is 41 1-5 seconds, made in 1912.

Ralph Runyon, a P. H. S. youngster, is entered in the pole vault and expects to land one of the three prizes for this event. A mark of ten feet ten and three-fourths inches made in this event by E. A. Hill, of Newark Acamedy, in 1910, stills stands, and the Plainfielder is hopeful of smashing this mark. He has done between ten and eleven feet repeatedly in practice and expects to beat the rest of the big field which includes Lasser, the Central High School crack, and Hanks, of Dickinson High School.

Elwood Waller, a Plainfield High School freshman, is entered in the twelve pound shot-put and from past performances in school boy meets it looks as though he would have to do fifty feet or better in order to get in the price list.

Two local boys, Elwood Waller and Ralph Runyon, are entered in the high jump, and as the mark established in this event last year was 5 feet, 10¾ inches, it looks as though they would have to exert themselves in order to pull out anywhere near the top of the list.

In the broad jump, Arthur VanZandt, of this city, will be opposed by P. Taylor, H. Randall and C. Ewing, of the Westfield High School team, as well as by one of the biggest fields of any one of the events. Elwood Waller, of Plainfield High, and R. Marsh, of Westfield High, are entered in the 220 yard dash. Westfield has E. Ewing in the quarter mile and H. Critenden in the 300-yard run.

BOGARDUS AFTER A CRACK INFIELDER

But Dunellen Manager is Having Trouble Corresponding With His Find.

If the Central League pennant does not fly in Dunellen next season it will not be the fault of Bob Bogardus, the live wire pilot of the Corn Huskers. Hustling Bob was in town last night and uncorked the information that he is casting his lines about for an infielder of the Johnny Evers stripe He has two names of ambitious stars secreted under his hat band whose records he is trying to unearth.

One of the "wonders" is McGee, who cavorts in the infield of Bill Stallings' Bayonne Sunday aggregation. According to the data already secured by Manager Bogardus the lad is a "speedboy" in every sense of the word and it will occasion no surprise to see him in a Dunellen uniform in the due course of time.

"Who is the other fellow you got up your sleeve," asked the Daily Press diamond expert.

"Just wait a bit," mused Bob, as he delved down into a pocket for a slip of paper. "This feller has quite a long name and if I sign him I think we will be compelled to get a special size of score book made to accommodate his name. He claims he is an infielder and somewhat of a twirler. Let's see, here's his name, can you pronounce it?"

With a sigh Bob revealed the name of his prospective star to the Daily Press man. After a series of shivers that swept his entire frame the latter discovered the identity of Bogardus' possibility as follows:

Mandayam Ypralivadibhayankaram Tirusnab Acharya. Only forty-four [illegible] Yea Bo, won't the scorers swear if Bogardus really does sign this fellow.

Newspaper dispatches convey the information that Mr. Acharya recently applied for naturalization papers in New York. He is a Turkish athlete.

LEALS FAIL TO HIT AND LOSE ANOTHER

Carlton Academy Ball Tossers Won by a Score of 10 to 3 —Fielding Poor.

Taking a chance in running into a rainstorm, the Leal School baseball team went to Summit yesterday afternoon and were defeated by the Carlton Academy players by a score of 10 to 3. Inability to hit the ball accounted for the local boys' defeat for the best they could do during the afternoon's sojourn in Summit was to connect with the pellet for a quartet of safties, while the home nine was touching up Shepherd's delivery for eleven of the life giving variety, four of which were two-baggers. Both teams played erratically in the field and many fizzels, which ought to have been disposed of as easy outs, had to be recorded by the scores. Leal was guilty of a half dozen misplays while the home nine slipped seven times. While the visitors were out-batted and out-scored they had a decided edge on the winners as far as fielding was concerned, many pretty plays going to their credit at different times during the afternoon.

Carlton started its scoring in the first inning bringing across a trio which was equally as much as the opposition got the whole nine stanzas and drew another counter in the second. Another big round came in the fifth when four were brought to the platter, and one more came in each of the seventh and eighth innings.

As a hitter, Quirke, the home nine's first sacker, was the whole show. Our of five trips to the platter he pounded out a quartet of hits, two of which were two-baggers, and long ones at that.

The score:

LEAL'S.

	R.	H.	PO.	A.	E.
Stewart, ss	0	0	1	3	0
Shepherd, p	1	1	0	11	1
Nash, c	1	1	5	1	1
Dale, cf	0	0	0	0	0
Lyon, 2b	0	1	3	3	1
Faber, lf	0	0	1	1	1
Steveson, 1b	0	0	12	1	2
Harrington, rf	1	0	1	0	0
Schneider, 3b	0	1	1	0	0
	3	4	24	20	6

CARLTON.

	R.	H.	PO.	A.	E.
Quirke, 3b	2	4	2	0	1
McCormick, c	2	0	7	1	2
Hamilton, ss	1	1	2	3	2
Casgrain, p	3	2	0	10	0
Theband, rf	0	3	0	0	0
Llurice, cf	0	0	2	0	0
Sullivan, 1b	1	1	10	0	1
Nichols, lf	1	0	1	0	0
Brady, 2b	0	0	3	2	1
	10	11	27	16	7

Score by innings:

Carlton	3 1 0 0 4 0 1 1 x—10
Leal's	0 0 0 0 0 2 0 0 1— 3

Summary: Two base hits, Quirke 2, Casgrain, Theband; stolen bases, Harrington 3, Stewart, Casgrain, Theband; left on bases, Leal's 6, Carlton 3; first base on balls, off Shepherd 6, off Casgrain 4; struck out, by Casgrain 7, by Shepherd 4; first base on errors, Carlton 4, Leal's 5; hit by pitcher, Stewart, Sullivan.

OLD FAN AND SI RECALL OLD SWATFEST

The Old Fan, minus his straw hat, was seen rambling along West Front street, this misty morning, when he halted at the corner of Front and Somerset streets, and remarked to his friend, Si Fencebreaker:

"Don't it beat all, Si, how old Honus Wagner can slam the horsehide. He nearly busted the Polo Grounds up last week and yesterday the old man's hit put the quietus on the Brooklyn's. He's the best dog darn slapperitis artist that ever put on a uniform."

"Nix, I don't agree with you," declared Si, as his gray eyes sparkled with the fire of the old days at Scotch Plains when Freeholder Sam Wilbur was one of the greatest ball players in these parts.

"One minute, Bo, I'll tell you about a game that Sam broke up with five home runs. That was close on to forty years ago when the Blue Stockings, of Scotch Plains, were playing the Actives—the team that Wren Townley used to play on—y' know. The score of that game was 5 to 4 in favor of Scotch Plains and Wilbur made every one of the runs. The game went eleven innings, and it looked as if it was going longer than that, when with two out, and the crowd a-hollern for Sam to do something more, when the mighty Sammy raised his reliable old hickery stick—and biffo.

"Everybody held their breath until the ball was seen to soar over the centre fielder's head and drop to the ground. When Sam crossed the plate

Store Closes Saturday at 9 P. M.

HAHNE & Co.

IMPORTERS NEWARK'S STORE BEAUTIFUL RETAILERS
Broad, New and Halsey Streets.

We Give & Redeem Surety Coupons

TREMENDOUS PURCHASES FROM LEADING MANUFACTURERS BRING US

A THOUSAND BRASS & ENAMELED BEDS

To Distribute in This 10-Day Sale, Beginning Friday

At Prices Cut One-Quarter to One-Half Below Usual

A GREAT OPPORTUNITY FOR OWNERS OF SUMMER COTTAGES AND BOARDING HOUSES

PORCH COUCH-SWINGS.

This **Porch Couch and Swing**—We have style-named it the **Idle Hour**; it is of improved and substantial construction; has a steel frame and the spring is of heavy crimped steel wire, rustproof; the mattress is of cushion thickness and brown khaki; detachable; it is well stitched and closely buttoned; wind shield in the back and protection at each end; it also has a canopy top of striped canvas; likewise a steel frame, and can be hung from the ceiling of any porch; it is 6 ft. in length and 2 ft. 3 in. in width.

Reg. price of Swing $10; sale price..$9.25
Reg. price of Frame $3.50, sale price.$3.50
Reg. price of Canopy $4, sale price...$3.00
On Sale in Furniture Dept.

INDESTRUCTIBLE COT.

A new steel folding cot bed; great strength; has angle steel frame; tubular head; the springs are of heavy steel wire, with helical end supports; regular price $2.50; special $1.69

BRASS BEDS.

Handsome design, with 2-in. posts, top rod 1½ in. square, with 7 1¼-inch filling rods in head and foot; made in all sizes; satin finish; guaranteed lacquer; regular price $25; sale price.....$18.75

BRASS BEDS.

Heavy, massive design; entirely new; has 2½-inch continuous tubing, with 1½-inch filling rods; head 60 inches high, footboard 36 inches high; made in all sizes; bright polish finish; guaranteed lacquer; regular price $29.00; sale price.....$21.75

BRASS BEDS.

Plain design, with the 2-inch continuous tubing; has ⅝ filling rods; made in all sizes and finished with the guaranteed lacquer in satin effect; price.....$16.50

ENAMELED CRIBS.

Height is 3 ft. 10 ins.; continuous post of steel tubing, 1 1-16 in. in diameter; the sides are sliding and have safety catches; the bottom is National link fabric spring; hard baked, snow white enameled finish; in every way it is strong and sanitary; a cheap crib at our regular price of $8.00; sale price $6.00

COTTAGE BEDSTEADS.

Something new in effect; has 2-inch posts, 1¼-inch cross rods, ⅞-inch fillers; head and foot not so high as an ordinary bed, and yet taller than a bungalow bed; has a beautiful hard, white enamel finish. May be had in any size; regular price $8; to go at only.....$5.95

BUNGALOW BEDSTEADS.

One of those plain designs that are always good; posts and top rails are 2 inches square, the upright filling rods are 1-inch square; brass caps on the corner posts and has a high luster enamel finish; 3 foot size only; regular price $8.75; sale price..$6.75

BRASS TWIN BEDS.

Handsome, modern design; 3 feet wide; 2-inch pillars; 1-inch top rods; ⅝-inch filling rods; height of headboard 41 inches; may be had in either bright or satin finish, and the finish is guaranteed absolutely against tarnishing for five years; regular price $13.50 ea.; sale price..$9.95

Twin Beds—Regular $150 Satin Finish, 3-ft. size; reduced to.....$75.00

BRASS COSTUMERS.

A handy article. The centre upright is 1¼ inches with fancy husk on the centre; four large brass double hooks; has four substantial bent legs, strongly supported with a centre ring; bright or dull finish; regular price $5.50; sale price.....$3.75

$20 BRASS BED, $14.50.

Certainly one of the most attractive Brass Bed propositions that has come to your notice in many a day—a better one, perhaps, than will be made you for months to come.

We bought 200 of these beds for the 10-Day Sale we inaugurate tomorrow. They are in handsome designs, and are finished with guaranteed lacquer in the Potette finish; they are built with 2 in. posts and cross rods with 1⅛-in. and ⅞-in. filling rods. They are made in all standard sizes; the regular fair selling price is $20; they are offered in this 10-Day Sale, beginning Friday, at only.....$14.50

150 BRASS BEDS
Worth $30 to Go at $8.75.

These beds are of plain design, but show up very beautifully in any bedroom, whether it be simply or elaborately furnished. They are not substantially built with 2 in. posts and 1⅛-in. filling rods. They have a bright polish finish of guaranteed lacquer that will not tarnish, made in all sizes; regular low price is $13; they will be offered in this 10-Day Sale, beginning Friday, at only $8.75

ENAMEL CRIBS.

White enamel, high luster finish, strong and sanitary. High sides; close filling rods; 1 1-16 in. corner posts; has woven wire fabric spring; price $5.75; sale price $3.95

500 ENAMELED BEDS
Selling Reg. at $4; for This Sale only $1.95

A purchase of a big lot of these beds enables us to dispose of them at a price lower than has been touched by any house at any time since beds were made.

These are strongly built white enameled beds, with heavy brass spindles with ⅞-inch posts and top rails; a new, plain design; our regular, moderate price, $4; a remarkable feature of this big sale at only $1.95

WHITE IRON BEDS.

A plain and heavy bed design; the corner posts and top rails on the head and foot are 2 inches square; filling rods are ⅞-inch round; bottom rods are 1½ inch; heavy brass caps on the posts, white, like porcelain; bed is a beautiful combination of brass and white; regular price $15.00; sale price $9.95

BRASS CRIBS.

A very substantial BRASS CRIB; the corner pillars are continuous; top rails are 1 in.; bottom rods are ⅞ inch; filling rods ½ and ⅝-inch; one side slides up and down; woven wire fabric spring with dependable coils at the ends; best gold lacquer finish; guaranteed for five years; regular price $20; special $15.00

EDGE GUARD DIVANS.

Frame is constructed of strong steel tubing; ½ inch stock, neatly gold bronzed, has a best quality of woven wire fabric spring; heavy, strong and vermin proof; the edge guards on the side are separated from the main spring, held in place by corner uprights; it is sure to keep mattresses in shape.

2-6 size, reg. price $5.75; sale price..$4.00
3-6 size, reg. price $5.25, sale price..$4.50

HAHNE & CO. NEWARK, N. J.

DRISCOLL THINKS FEE IS TOO LOW

Claims That the $50 Would Only Pay for Five of His Players.

Reasons advocated by Dave Driscoll for "holding out" from the Central New Jersey Baseball League are varied and many and he is evidently leading the Brunswick papers to believe that he has the league promoters at his command and they await his calling before doing anything further in the outstanding matters. As a matter of fact, however, the league magnates are perfectly contented to let the league remain as a four-team organization and claim that six teams, necessitating the admission of Bound Brook and Brunswick, are not pertinent to the welfare of the league.

Brunswick papers claim that Dave came to Plainfield, Tuesday night, to "talk business" with the Central managers but received little or no satisfaction. The truth of the matter is, however, that Driscoll was told in black and white just what the regulations of the league were to be and because they did not suit him to the point, refused to enter his combination in the race. He contended that the price of the Brunswick team was far above $50, the salary limit and guarantee fee, and that this amount would only pay for about five New Brunswick players. (Therefore he must have big leaguers, or is evidently paying some fancy prices which is very unlike the wiley Dave.) Driscoll thinks that his team would be a drawing card all over the circuit, but there are other teams that pull their share of the fans also, and are worthy of just as much consideration as the Brunswick nine.

New Brunswick decided to take the allotted week to turn matters over and at the expiration of that period they will make known their decision.

CYCLING CLUB RACE THE GREATEST EVER

Decoration Day Run Expected to Surpass the Other Four of This Club.

Jack Horner, the well known bicycle race promoter, is busy arranging the final details for the twenty-five mile road race which will be run under the auspices of the Plainfield Cycling Club, Decoration Day morning, over the Mountain avenue course. The event is opened to all amateurs registered under the N. C. A., by whose sanction the race is being run and an entry list surpassing the large one of last year is expected before next Friday.

The prizes will be numerous and attractive and clubs from all parts of the country have signified their intention of entering individuals and teams. The entries close with Jack Horner next Monday afternoon, but a number of post entries will probably be accepted after that time. The riders will be sent under way at 10 o'clock Friday morning on Mountain avenue and the course, which will be covered from Mountainside, will be covered twice. This is the fifth annual event of its kind held under the auspices of the local club and in all of the races the entry list has been large and the competition keen.

JOHNSON NEARS THE "RUBE'S" GREAT MARK

Three Teams in a Merry Scramble for Third Place in National League.

A glance at the standing of the National League race shows that a merry scramble is being waged for third place between New York, St. Louis and Chicago, only a single point separating this trio of clubs. The Giants are clinging to third place with a percentage of .517; St. Louis is fourth with .516, and the Cubs follow with a percentage of .515. Brooklyn continues to play a fast kind of ball and is making the Phillies go the limit to maintain first place.

A coincidence of the race in the two major leagues is that the tail-enders, Cincinnati, in the National, and the Yankees, in the American, today enjoy the same record of 9 wins and 22 defeats.

With an unbroken string of eleven victories it is apparent that Walter Johnson, Washington's star twirler, has ambitions to equal or shatter Rube Marquard's wonderful "19 straight records" posted by Rube Marquard last season.

By piling two defeats on the Giants the Cardinals are one best bet just now.

OTHER SPORTING NEWS ON PAGE TWO.

Read Press wants ads.
—Advertise in the Plainfield Daily Press. It pays.

was carried to the hotel and blow-
to all of the soda water and ginger
he could drink. That was some
me. Did you ever hear tell of
agner doing a trick like that,
apping out five homers in one
me?"

"No, I must agree with you that
s some tall swatting," replied the
d Fan to Si. "Any way I can't
lieve that Wagner never made five
me runs in a game until I look up
me of my old record books, but
I admit that Sam was some clout-
."

ANWOOD SCHOOLBOYS FALL BEFORE RUBINA

oselle League Twirler Holds Visitors to a Pair of Singles in the Ninth.

Playing ball at Roselle, yesterday
ternoon, in connection with the
rammar School Baseball League of
nion County, the Fanwood Gram-
ar School nine was forced to swal-
w a 7 to 1 defeat at the hands of
e Roselle schoolboys who have now
cceeded in winning their fourth
raight victory of the league season.
ellar box work on the part of Ru-
na, the Roselle twirler, won the
me for his team. He held the Fan-
ood boys hitless until the ninth.
hen two of the visitors singled to
ater and left respectively but were
rown out at second. He also has
other two-hit game to his credit
ayed at Garwood last week.

Munkel's catching and base run-
ng were additional features of the
ontest which was a fast one both
om a fielding and pitching point of
ew, the winners making but a sin-
e misplay against the Fanwoodites'
en. Van Sickle, of Roselle, put
a speedy game at short for his
m and all taken together had a
y afternoon, getting two put-outs
l four assists without an error.
hintizio also pitched good ball,
ding the opposition to nine hits
whiffing eight, but he was ac-
ded poor support and his backers
practically threw the game away.

The score:

ROSELLE PARK

	R.	H.	PO.	A.	E.
Van Sickle, ss.	1	0	2	4	0
Tomasulo, rf.	0	0	0	0	0
Scholl, rf.	0	1	0	0	0
Bostock, 1b.	0	1	7	0	0
Rubina, p.	2	2	2	1	0
Munkle, c.	0	2	14	4	0
Greim, 3b.	0	0	1	3	0
Mitchell, cf.	2	1	0	0	0
Renton, lf.	0	0	1	0	1
Bautch, lf.	1	1	0	0	0
Salanardo, 2b.	1	1	3	1	0
	7	9	27	13	1

FANWOOD.

	R.	H.	PO.	A.	E.
Jefferson, cf.	1	0	0	0	0
B. Barrett, rf.	0	0	0	0	1
Carrona, lf.	0	0	0	0	0
Garria, c.	0	1	11	0	1
Grallette, 1b.	0	0	7	3	1
Whal, 3b.	0	1	1	2	1
Parrot, ss.	0	0	1	1	1
Beeken, 2b.	0	0	1	2	2
Veintzio, p.	0	0	2	2	0
	1	2	*23	10	7

*Van Sickle hit by batted ball.

Base on balls, off Rubina 8, off Venitzio 3; struck out, by Rubina 10, by Venitzio 8; passed balls, Munkle 1, Garria 4; wild pitches, Venitzio 3; umpires, Broome and Herrmann.

SLOCUM WITH BRUNSWICK.

Louis Slocum, the local heaver, who has been performing for the Winston-Salem team of the Carolina League, was released by that aggregation last Monday afternoon and is at present playing with the Brunswick, Georgia, team along with Tommy Mullin, of this city. Mullin is playing third for that combination and has already made a hit with the fans. During the present season three local boys, Otto Frederickson and Louis Slocum, pitchers, and Tommy Mullin, an infielder, have been given tryouts by the Winston-Salem team but all have been released. Freddy has returned home and is pitching for Scotch Plains and High Bridge while Slocum and Mullin are now playing with the same Southern aggregation.

—Read Press wants ads.
—Advertise in the Plainfield Daily Press. It pays.

ENGLISH POLO TEAM NOW THE FAVORITE IN BIG MATCH.

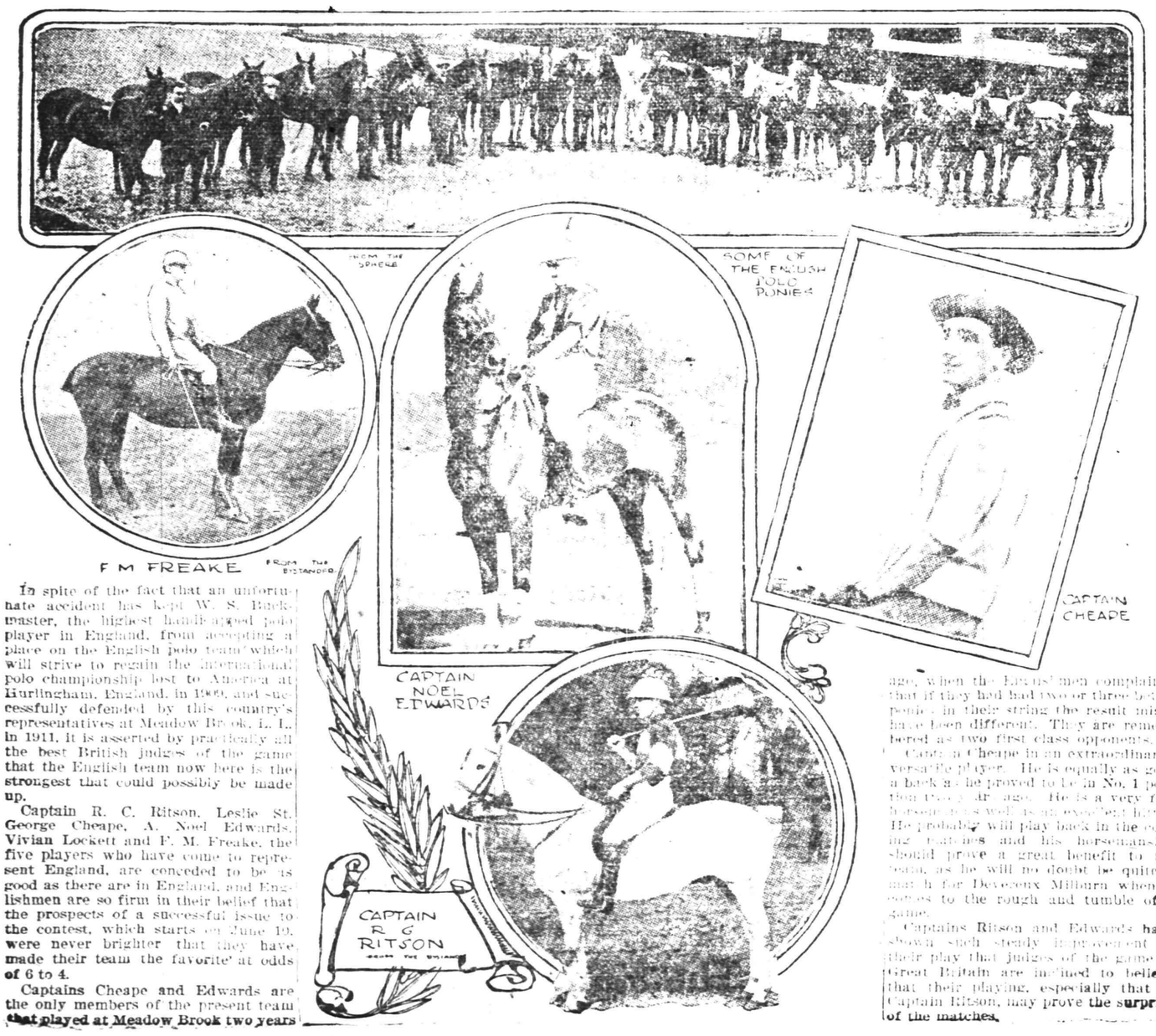

In spite of the fact that an unfortunate accident has kept W. S. Buckmaster, the highest handicapped polo player in England, from accepting a place on the English polo team which will strive to regain the international polo championship lost to America at Hurlingham, England, in 1909, and successfully defended by this country's representatives at Meadow Brook, L. I., in 1911, it is asserted by practically all the best British judges of the game that the English team now here is the strongest that could possibly be made up.

Captain R. C. Ritson, Leslie St. George Cheape, A. Noel Edwards, Vivian Lockett and F. M. Freake, the five players who have come to represent England, are conceded to be as good as there are in England, and Englishmen are so firm in their belief that the prospects of a successful issue to the contest, which starts on June 19, were never brighter that they have made their team the favorite at odds of 6 to 4.

Captains Cheape and Edwards are the only members of the present team that played at Meadow Brook two years ago, when the Britishmen complained that if they had had two or three better ponies in their string the result might have been different. They are remembered as two first class opponents.

Captain Cheape is an extraordinarily versatile player. He is equally as good a back as he proved to be in No. 1 position two years ago. He is a very fine horseman as well as an excellent hitter. He probably will play back in the coming contests and his horsemanship should prove a great benefit to the team, as he will no doubt be quite a match for Devereux Milburn when it comes to the rough and tumble of a game.

Captains Ritson and Edwards have shown such steady improvement in their play that judges of the game in Great Britain are inclined to believe that their playing, especially that of Captain Ritson, may prove the surprise of the matches.

THIS IS FOR YOU ! !

CAN YOU BEAT IT ?

THE PLAINFIELD PRESS

IS GOING TO GIVE AWAY

Three—AUTOS—Three

TWO—BANK ACCOUNTS—TWO
OF $150.00 EACH
WITH THE PLAINFIELD TRUST COMPANY

TWO—$50.00 VITAPHONES—TWO

TWO—PLAINFIELD BUSINESS COLLEGE SCHOLARSHIPS—TWO
(16 WEEKS)

TWO—$35 BANK ACCOUNTS—TWO
WITH THE PLAINFIELD TRUST COMPANY

TWO—SUITS OF CLOTHES—TWO

TWO—$20.00 VITAPHONES—TWO

TWO—GOLD WATCHES—TWO

YOU CANNOT LOSE

Any Candidate Securing $50 in Subscriptions and Not Winning Another Prize Will Be Given a $20.00 Vitaphone.

FREE — **$4,000.00** IN PRIZES — **FREE**

GRAND PRIZE

The Car of Your Dreams

Henderson

44 h. p.

Fully Equipped

Value $1,585

GET IN THE RACE
WIN IT

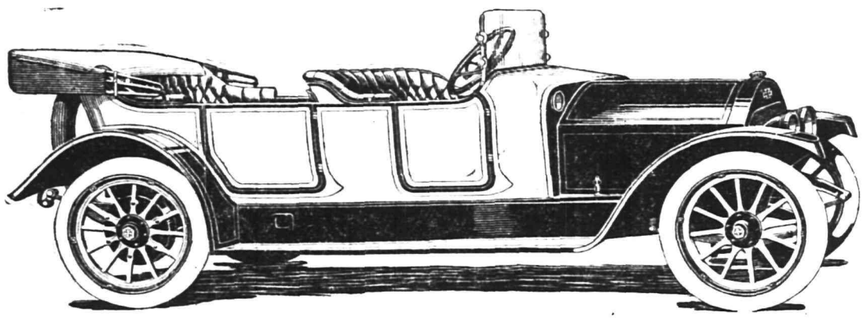

This Model 46 Henderson Touring Car will Be Awarded the Candidate Having the Greatest Number of Votes When Contest Closes

Division of Territory

DISTRICT NO 1.
Includes all of Plainfield and North Plainfield lying within their corporate limits.

DISTRICT NO 2.
All the territory tributary to the Press and not included in District No. 1.

Overland Touring Car

Value $985.00

First Prize in District

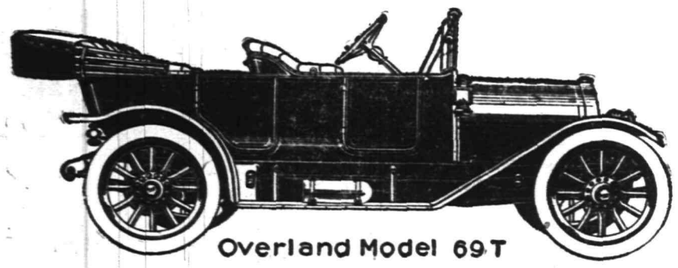

Overland Model 69-T

To be awarded the candidate having the highest vote after the grand prize is awarded, regardless of district.

The Henderson
The Overland
The Service Motor Car Co.
Enuf Said

A Word About the
FORD
(Blank) Not Necessary
It's Too Well-Known
Purchased from
The Standard Auto & Tire Co.

Ford Roadster

Value $525.00

First Prize in District

Mr. Vossler Says Just Say

FORD

You Don't Need a Picture

To be awarded the candidate standing highest in district other than the district in which the Overland is won.

Contest Dept. Open Evenings

YOU CANNOT LOSE

YOU CAN WIN AN AUTO

FOLLOW THE ARROW.

Votes will be given on subscriptions to the PLAINFIELD PRESS. The prizes will be awarded according to the standing of the candidates when the contest closes. No candidate will ever know the standing of another until the judges make the final count.

HOW TO SUCCEED
Get An Early Start

One subscription during the first period equals as many votes as six during the last period. See vote schedule for the entire contest.

CUT THIS OUT—GOOD FOR 25 VOTES.

CUT THIS OUT

THE GREAT $4,000.00 SUBSCRIPTION CONTEST OF

THE PLAINFIELD PRESS

GOOD FOR 25 VOTES

CANDIDATE .....

ADDRESS .....

DISTRICT NO .....

This Coupon when neatly clipped out, with the name and address properly filled in and brought or sent to the Contest Department of The Plainfield Press, will count for as many votes as printed above.

NOT GOOD AFTER MAY 27th.

THIS BLANK WILL BRING FULL DETAILS AND START YOU IN THE RACE—FILL IN AND SEND TO CONTEST DEPARTMENT.

NOMINATE A CANDIDATE

COUNTS AS 1,000 VOTES

Nomination Blank Good for 1,000 Votes. The Plainfield Press Great $4,000.00 Subscription CONTEST.

I Nominate .....

Address .....

Phone (if any) .....

Signed .....

Address .....

Only the First Nomination Blank cast for each Candidate Will Count as 1,000 votes.

Vote Schedule
For the Entire Contest

EITHER OLD OR NEW SUBSCRIPTIONS.

The Plainfield Press

	PRICE	VOTES
6 Months - -	$2.50	6,000
1 Year - -	$5.00	18,000
2 Years - -	$10.00	48,000
3 Years - -	$15.00	96,000

The above schedule of votes will be given during the first or "booster period" which will close on June 18th.

During the Second Period of the Contest 80 per cent. of the above schedule will be given. Period closes June 25th.

During the Third Period 60 per cent. of the above schedule will be given. Period closes July 2nd.

During the Fourth Period 40 per cent of the above schedule will be given. Period closes July 9th.

During the Fifth Period 20 per cent. of the above schedule will be given. Period closes July 16th.

During the last Period but 10 per cent. of the above schedule will be given.

RULES OF THE CONTEST

Anyone, anywhere can vote for their favorite candidate.

No candidate will be allowed to compete unless nominated through the nominating blank appearing in The Plainfield Press, only one of which will count as 1,000 votes.

All subscriptions must be paid in advance. Votes will be allowed on both new and renewed old subscriptions.

Candidates will be allowed to secure subscriptions in other districts besides the one in which they reside.

In case of dispute the decision of the Manager of The Plainfield Press will be final.

The Plainfield Press reserves the right to add to the list of prizes at any time.

No votes will be transferable.

In case of a tie a prize identical as the one tied for will be given the candidates tieing.

The contest is open to individuals only.

The Contest Department reserves the right to reject any nomination without explanation.

No candidates will be classified in another district outside the one in which they reside.

Any person of good character residing within the confines of the territory in which The Plainfield Press circulates is eligible to enter.

A subscription secured during the earlier period of the contest and extended later on will always bear the same vote-getting value as at the period it was received and sent to the Contest Department.

The Contest Manager reserves the right to make any addition to these rules.

GRAND PRIZE
Henderson Touring Car
Value $1,585.00

OVERLAND TOURING.

Either District vote standing will govern choice.

FORD ROADSTER.

Either District vote standing will govern choice.

The Following Will Be Awarded According to Vote Standing

DISTRICT NO 1.

One Bank Account of $150.00.
With the Plainfield Trust Co.
One $50.00 Vitaphone.
One Plainfield Business College Scholarship (16 weeks).
One $35.00 Bank Account.
With the Plainfield Trust Co.
One Suit of Clothes.
One $20.00 Vitaphone.
One Gold Watch.

DISTRICT NO 2.

One Bank Account of $150.00.
With the Plainfield Trust Co.
One $50.00 Vitaphone.
One Plainfield Business College Scholarship (16 weeks).
One $35.00 Bank Account.
With the Plainfield Trust Co.
One Suit of Clothes.
One $20.00 Vitaphone.
One Gold Watch.

YOU CANNOT LOSE

Any Candidate Securing $50.00 in Subscriptions and not Winning a Prize will be given a $20.00 Vitaphone.

COMPARE
YOUR EFFORTS NOW

Contest Opens June 4, 1913

Contest Closes July 19, 1913, at 10 P. M.

For full particulars call, write or 'phone

Contest Manager
THE DAILY PRESS

Open Evenings

SCHOLARSHIPS

The Scholarships will be with the PLAINFIELD BUSINESS COLLEGE—For 16 weeks.

The best is none too good for the PRESS candidates.

Resources $5,000,000.00.

THE THRIFT HABIT

is a plan whereby, in setting aside a portion of the assured income of the present, a defence is created against the uncertainty of the future.

To encourage this habit, The Plainfield Trust Company conducts a Special Department in which

FOUR PER CENT INTEREST

is paid on any amount from $5.00 up, without limit. Deposits received before the fourth of any month draw interest from the first.

THE PLAINFIELD TRUST COMPANY

"The Bank that pays 4%."

AMUSEMENTS.

PROCTOR'S

THE HOME THEATRE
MOTION PICTURES
VAUDEVILLE
DAILY, MATINEE AND NIGHT
AT 2 P. M., 7 P. M., 9 P. M.
NEW COMPANIES
MONDAY AND THURSDAY
TODAY'S VAUDEVILLE

Jack Corelli & Co., "The Katzenjammer Acrobats;" Maley & Woods, "A Little Bit of Everything;" Chester & Chester, "At the R. R. Junction," A Rural Comedy Sketch; "The Little Mascot," Singer and Violiniste. Fields & Allen, Comedians, and Photo Plays.

SATISFACTORY SERVICE.

One of our customers expressed himself as follows:

"You do not have the finest building in town nor the largest deposits but the officers and employees always make me feel at home when I come into your Bank. It is a pleasure to do business with you."

This is the confidence of a well known Plainfielder, not a stockholder, not a borrower, not a large depositor, for our courtesy is not reserved for the favored few, and it is gratifying to us to know that our efforts to render personal service are being appreciated.

Are you receiving the service to which you are entitled?

SERVICE

THE STATE TRUST COMPANY

"The Bank of Personal Service."

OLD HICKORY

(Hand Made)

PORCH & LAWN FURNITURE

The season is here when you are looking for outdoor FURNITURE and the famous "OLD HICKORY" is the most complete and up-to-date line of PORCH AND LAWN CHAIRS, ROCKERS and TABLES in use today. Very strongly made, in the Natural Bark finish, they are built for comfort and it is the only FURNITURE in use that will stand the strenuous use outdoor Chairs and Rockers receive and not be disfigured. We are showing it in our window this week.

CEDAR CHESTS FROM OLD VIRGINIA.

They are built in a factory equipped expressly for this purpose. Made of MOUNTAIN GROWN CEDAR and beautifully finished they will protect your clothing from the ravages of the moth.

We are offering the samples at reduced prices this week.

$18.50 CEDAR CHESTS $16.00
$17.50 CEDAR CHESTS $15.00
$15.50 CEDAR CHESTS $13.00
$13.50 CEDAR CHESTS $11.00

Size 44 in. long, 21 in. wide, 22 in. deep.

POWLISON & JONES

149-151 E. Front St. Plainfield, N. J.

SPECIAL

FOR FRIDAY AND SATURDAY

Best Elgin Butter, per lb	36c
Strictly Fresh Eggs, per dozen	25c
Fancy Cooking Potatoes, per basket	45c
Compound Lard, per lb	11c
Kirkman's and Fels and P. & G. Soap, 10 bars	45c
Babbitt's Soap, 10 bars	40c
Vulcan Safety Matches, per gross	60c
Blue Tip Matches, per dozen	40c
Pitted Prunes, per lb pkg	15c
Fancy California Prunes, 2 lbs, 25c; 3 lbs, 25c 4 lbs	25c
Force, per package	11c
Granulated Sugar, per lb	5c
Gold Medal and Ceresota Flour, per bag	80c
Pillsbury and Hecker's Flour, per bag	85c
Gold Medal Flour, per barrel	$6.00
Mueller's Macaroni and Spaghetti, 3 pkgs	25c
Duryea's and Cream Corn Starch, 3 pkgs	25c
Seeded Raisins, 3 packages	25c
Ralston Breakfast Food, 3 packages	25c

PLANTS

A good assortment of Tomato, Cabbage, Pepper, Egg Plants, Cauliflower Plants; also Scarlet Sage and Geraniums.

We Give S. & H. Stamps

Fred. H. Firstbrook
116 W. Front St.
Phone 1754

SPECIAL

For Friday and Saturday
Where They Are When You Want Them.

The Butter that has the Flavor, per lb	36c
5 lbs Sugar	24c
Guaranteed Fresh Eggs, per dozen	26c
1 pkg. Shredded Wheat Biscuits	11c
1 pkg. Uneeda Biscuits	4c
1 pkg. Grape Nuts	12c
1 pkg. Puffed Rice	13c
1 pkg. Puffed Wheat	9c
1 pkg. Washington Flake	8c
1 pkg. Duryea's Corn Starch	8c
All kinds of Soap, 2 for	9c
10 cakes Kirkman's Soap	45c
1 Kirkman's Soap Pow. Free.	
3 cans Dutch Cleanser	25c
Our reg. 60c Tea, ½-lb	20c
3 boxes (reg. 5c) Matches	10c
24½ lbs Gold Medal Flour	78c
24½ lbs Daniel Webster Flour	78c
24½ lbs Pillsbury Flour	80c

All kinds of Fresh Green Goods and Fresh Fruit.

C. O. SMITH

Cor. 4th and Liberty Sts.
Telephone 1346.

AMUSEMENTS. AMUSEMENTS.

PLAINFIELD THEATRE

TODAY---MOTION PICTURES AND
VITAPHONE CONCERT
SPECIAL TONIGHT
"HEROES ONE AND ALL"
LUBIN IN 2 REELS
Saturday---"The Golden Hoard" or Buried Alive
A child accompanied by adult free at matinee performances
PRICE 10 CENTS ALL SEATS. NO HIGHER.

SATISFACTORY SALE

Plainfield people were evidently well pleased with the way we conducted our sale. If YOU have missed this sale come this week. All stock Shoes in snappy shapes. Prices reduced.

Oldest Shoe House in Town

A. K. WILLETT

[107 PARK AVENUE]

208 **ROTH & CO.** 802

Small Fresh Caught PORGIES 4 lbs 25c all cleaned

Porgies

Large Fresh Caught PORGIES 3 lbs 25c all cleaned

Fresh Herring, lb	5c
Fresh Haddock, lb	8c
Fresh Lobster, boiled, special, lb	24c
Large Cut Shad, each	59c and 69c

SOFT SHELL CRABS

VERY PRIME **44c** dozen EXTRA LARGE

Fresh Flounders, lb	9c
Fresh Sea Bass, lb	9c
Roe Shad, each	$1.00
Fresh Snow White Cod, steak or boil, lb	12½c
Fresh Chicken Halibut, lb	18c
Boston Mackerel, lb	15c

Butterfish Butterfish

FRESH CAUGHT

VERY CHOICE **7c** lb FANCY AND GREEN

HOTELS.

WHEN IN PLAINFIELD, N. J., STOP AT

THE QUEEN CITY HOTEL

All Newly Furnished.
A la Carte Service Unsurpassed.
P. FLOERSCH, Prop.
W. M. FLOERSCH, Mgr.

HOTEL WALDORF

HENRY WINDHAM, Prop.
EAST FRONT STREET.
Gottfried Krueger's Extra Beer on draught. Imported Wines, Liquors and Cigars. Hotel accommodations and private Dining Room.

HOTEL SOMERSET

Under New Management.
Newly Painted and Papered throughout. Table Board and Rooms by Day or Week.
W. G. FEASTER, Proprietor.
97 Somerset Street. Tel. 692-L.

HOTEL KENSINGTON

NORTH AVENUE.
UNDER NEW MANAGEMENT.
House Thoroughly Renovated.
147 NORTH AVENUE.
SUNDAY DINNER—FROM 12:30 TO 2 P. M.—50 CENTS.

WEINMAN'S CAFE

GENERAL NEWS TICKER.
Stock quotations
Up to the Minute.
'PHONE 1527.

WHEN YOU NEED MILK, CREAM, EGGS, SMIERKASE, BUTTER, OR ANYTHING IN THE DAIRY LINE, TELEPHONE TO

The Valley Centre Dairy

212 LEE PLACE.
A. R. PHILLIPS, Owner and Prop.
The finest equipped dairy in the vicinity. I only keep the best quality of everything in my line. If you are dissatisfied with your present service, 'Phone me at once. My wagons reach all parts of the city. 'Phone 625.
4 26 2 mos

PLAINFIELD WINDOW CLEANING CO.
M. MERSTRICH, Prop.
Stores, Offices, Private Residences, New Buildings Cleansed, Scrubbed and Oiled.
Office, 121 Liberty St. Tel. 1945-W

—Press want ads. pay.

Plainfield Nickel Plating Works

506 WEST SECOND STREET.
TEL. 292-M.,
We will send for your Brass Bed refinish and make it look like new and return in three days; also Curtain Poles and Rings refinished, and all kinds of plating done at short notice.
Call and give us a trial.
9 27 tf f-L

DR. MANDEVILLE

SPECIALIST
565 Broad St., opposite Shubert's Theatre, Newark, N. J.
Twenty years' experience as a specialist on all chronic diseases of MEN AND WOMEN.
Catarrh, Nervous Diseases, Diseases of Heart, Kidneys, Stomach, Liver or Bladder, Rheumatism and all Lung Diseases.
NOTICE—Office hours, 2 to 4 p. m. and 3 to 8 p. m., also Tuesday and Friday morning 9:30 to 11. Office closed Sundays.
ADVICE FREE.
Don't Forget Name, Place and Number.
1 2 eod-tf

VAIL

JEWELER and OPTICIAN.
236 Park Avenue
OPPOSITE NORTH AVENUE.

J. C POPE & CO.

INSURANCE AGENTS
110 East Front St., Plainfield, N. J.

ASPARAGUS

of the choicest variety, large but tender and delicious—that's the kind we sell at a reasonable price. Also all the Finest, Fresh Vegetables and Fruits of the season.

W. W. Dunn
THE PARK GROCER
Duer Street and Lincoln Place.

L. Moraller & Son

WATCHMAKERS and JEWELERS
WATCHES, CLOCKS and JEWELRY
Fine Watch and Clock Repairing a Specialty.
219 Park Ave. Plainfield, N. J.

And then we will

ROW, ROW ROW
Right to 421 Sycamore street for our Auto Repairs.

LOHRMAN'S Chocolate Shop

161 EAST FRONT STREET.
High Grade Chocolates, Candies, Ice Cream and Sodas. Mottoes, Favors and Ice Cream Forms for all occasions. Orders taken for Frozen Puddings, Glaces, Mousses, etc.

EAST FRONT STREET
GARAGE

MODEL MAKING.
Experimental Work, Repairing.
180 EAST FRONT STREET.

HARDWOOD FLOORING

PARQUETRY
OLD FLOORS REFINISHED.
GEO. E. WATT
150 North Ave. Tel. 832-W.

OSTEOPATHY
Dr. Kathryn S. Holmes

Has Opened Her Office at
524 PARK AVENUE.
3 6 tf Telephone 796-W.

KIVANTINOS & JELLING
Successors to Alex. Lusardi.
Foreign and Domestic Fruits, Choice Confectionery, Nuts, Cigars, etc.
111 W. FRONT ST. Tel. 806-W

HAVE YOU PURCHASED YOUR
Seeds, Fertilizers, Garden Tools, Lawn Mowers and Tools?

If not we are sure that we have the goods that will satisfy.

Are you protected from the germ laden **FLY**? If not we can supply you with Netting and Screens.

RED SEAL CELLS are the best for automobiles and the prices cannot be equalled.

Ready **MIXED PAINT**, Oils and Brushes for high grade work.

WIRE for Poultry Yards and fences.

Do not neglect the kitchen when we carry a full line of the best utensils.

Gayle Hardware Co.

'Phone 398 Front Street and Park Avenue
General Hardware and Housefurnishings

The most delicious and wholesome bread made is Foremost bread. You will be thoroughly convinced of this fact after you have given it a trial. Deliveries made in all parts of the city.

EAT FOREMOST BREAD
ZEEK BAKING COMPANY
WHERE QUALITY IS "FOREMOST"
174 EAST FRONT STREET
PHONES 2000-2001

"I've driven a car for years and never had an accident yet."
"Don't Boast Man—But for Goodness Sake

KNOCK WOOD!!

The automobile owner takes a flyer everytime he uses his car, and he may learn why most motorists feel the need of protection before starting out. Get our rates.

Automobile fire from 1% up.

REAL ESTATE LOANS RENTS **GEO. M. CLARKE CO.** Babcock Bldg., Telephone 208 Plainfield
INSURANCE OF ALL KINDS.

ADVERTISE All Your Wants, To Let, For Sale, Boards, Personals, etc., in The DAILY PRESS. 1c A WORD

THE JUDGMENT.

It is the doing that counts. Deeds not promises count. The honest medium is the free and fearless one—that The Press.

PLAINFIELD DAILY PRESS

THE WEATHER.

Showers tonight or Saturday; cooler tonight; moderate west and northwest winds.
Max., 81; Min. 64.

Established May 10, 1887. SIXTEEN PAGES PLAINFIELD, NEW JERSEY, FRIDAY, MAY 23, 1913. SIXTEEN PAGES Two Cents a Copy, $5 a Year.

AUTO CONTEST OF INTEREST

Liberality of Splendid Offer Made by Daily Press Surprised Plainfield People.

EARLY START IS BEST

Those Who Get in Subscriptions in First Weeks Will Receive More Votes for Their Efforts Than the Laggards—Open to Everyone.

The big announcement of a $4,000 subscription contest of The Daily Press seems to have met with popular favor. The telephone was kept busy last night answering incisive inquiries concerning the contest and the proper manner in which to get started to be the winner of one of the valuable prizes.

Many people wonder how The Daily Press can afford to give away a list of valuable prizes, as announced last night. The answer is easy. The Daily Press knows that it is giving the readers of Plainfield and vicinity the kind of news they want. The Daily Press knows that every new reader secured through the contest will after reading The Daily Press feel that it is a necessity in the home. It is not today The Daily Press thinks about, but tomorrow, and the next day and the next. Long after the cost of the valuable prizes, which will be given away has been forgotten, The Daily Press will have among its readers and friends people who during the contest will assist some candidate in the race for the auto, by giving them a subscription to The Daily Press. Those thinking of entering the race must not imagine it will require hundreds of subscriptions to win the valuable automobiles. All that is necessary is to have one vote more than your competitor.

The small number of subscribers it will require to win the grand prize, when its value is taken into consideration, might amaze the people of Plainfield and vicinity when the final count is made. No one can tell, however. The more candidates interested the less subscriptions it will require to win.

The subscription vote standing will never be published. No candidate will ever know the standing of another. This makes the race one of effort alone. No chance for one who is gifted with worldly goods to take a chance on an investment to win a valuable car, because he will never know the standing of candidates and it would be folly to think of such a thing. With the greatest number of votes allowed at the beginning it is possible for any candidate to keep busy until the close of the first offer and secure enough subscription votes to place themselves so far in the lead that it will be impossible for a candidate to overcome the lead taken by the one who starts early.

CAMP FIRE GIRLS TO HAVE A PARTY LATER

Inclement weather caused the postponement of the annual meeting of the Camp Fire Girls, which was originally scheduled for last night, and instead a social and business meeting was held in the Y. W. C. A.

HEAVENLY REST MEN TO HOLD A FESTIVAL

The Men's Club of the Church of the Heavenly Rest at a meeting last night made tentative arrangements for a festival on Saturday, June 21. The festival will be held on the lawn of the church in the afternoon, and the evening affair will take place in the Parish House at night. J. A. Maynard is chairman of the arrangement committee. Last night's meeting was presided over by the president, John Bray.

LITTLE INTEREST TAKEN IN SCHOOL'S BUDGET

Less than three per cent. of the voting population of Dunellen voted on the school budget last night at the polling place in the Whittier School, of that borough. Nineteen ballots were cast and all were in favor of the amounts as recommended by the Board of Education, viz: General expense, $10,025; repairs, $600; manual training, $600, making a total of $11,225. Although women have the privilege of voting at borough school elections, and there are some ardent suffragists in Dunellen, not one member of the fair sex cast a vote. The total voters in the borough is approximately 700.

J. Newton Apgar was chairman of the session and Charles J. Hamley was secretary. Walter S. Craig and Charles B. Mattis acted as tellers.

FREEHOLDERS FAVOR MORE FOR BONNIE BURN

Improvements to Cost $125,000—County May Have to Pay High Rate.

Elizabeth, May 23 (Special).—The Board of Freeholders at a special meeting held in the Court House yesterday approved a new issue of county road bonds in the amount of $50,000 to run twenty years. Efforts will be made to sell the bonds at 4½ per cent. interest, although County Collector Nathan R. Leavitt informed the board that owing to the slowness of the bond market it might be found necessary to increase the rate. This issue will succeed another one which has just been retired.

The board adopted a resolution authorizing the employment of an auditor at a salary of $1,500. William Howard, of Rahway, whose term as a member of the Board of Governors of Bonnie Burn Sanitorium expired, was reappointed for a full term. The committees report favoring the expenditure of $125,000 for improvements at the sanitorium was adopted and the work will be undertaken within a short time.

MORE CHARGES AGAINST STIRLING'S POSTMASTER

Ray Allen, the former postmaster of Stirling, who is now a prisoner in the county jail at Morristown, having been arrested by the Federal postal authorities on a charge alleging a shortage in accounts, is now said to have robbed the postoffices at Basking Ridge, New Providence and Short Hills.

Allen owned an automobile and it is alleged that he made frequent trips to the various postoffices, taking stamps and money. The postal authorities are now investigating the latest charges.

WARREN CHAPEL YOUTHS TO GIVE MINSTREL SHOW

The minstrel show of the Warren Athletic Association to be given by the young men of Warren chapel promises to be a performance of unusual merit. Charles Mumford has charge of the program.

His efforts in the training of the boys have proved fine results. He has called to his aid a trained quartet and some of the leading soloists of the city.

The minstrels will be given in the Y. M. C. A. hall on Monday night, May 26.

FUNERAL SERVICES OF JOHN LANNON HELD

The funeral services of John Lannon were held at 8:30 o'clock this morning at the late home on West Front street and 9 o'clock at St. Mary's church, where a solemn requiem mass was offered for the repose of the soul. There was a very large attendance of relatives and friends and many beautiful floral tributes.

Father Daniel Hogan and Father Vincent Sciolla officiated at the services. The burial was in St. Mary's cemetery and the pall-bearers were Robert McCormick, W. W. Wilson, Joseph Brandt, John Taylor, William Forristel and John Walsh.

RECEPTION IS GIVEN REV. AND MRS. HERRING

Under the auspices of the Pastor's Aid Society of the First Presbyterian church, a reception was given at the church, last night, for Rev. Dr. and Mrs. Charles E. Herring, to which all the members and friends were invited. There was a large attendance and all enjoyed the many social features, including an attractive program.

By way of entertainment, there were vocal selections by Mrs. E. W. Poinier and the Young People's Chorus of the church, and piano selections by Miss Helen George and Herbert J. Harold, organist of the church. After the program there was a social time, during which the Pastor's Aid Society served refreshments.

"JERSEY JUSTICE" FOR HIM.

Somerville, May 23.—Piero Giovanni, an Italian residing at Bells Mead, who was arrested on a serious charge, the complaint having been made by his fourteen-year-old daughter, was brought into court before Judge Beekman, this morning, following a consideration of the case by the Grand Jury wherein he was indicted. Through the court interpreter, Giovanni pleaded not guilty. The court announced that the prisoner would be assigned counsel and fixed next Monday as the date for trial.

BOUND BROOK MAN TAKEN INTO CUSTODY

Italian Arrested as Suspect When Attempt is Made to Rob Bank Messenger.

New York, May 23.—Salvatore Messina, who gave his address as South Bound Brook, and his occupation as a carpenter, was arrested as a suspicious character by the police yesterday afternoon and examined in connection with the attempted robbery of James E. Wintress, a bank messenger, yesterday afternoon. The young messenger was shot in the right arm and after being struck down with a heavy club successfully fought off four desperate men who attacked him while he had $8,000 on his person. Crouched over the grip containing the money, Wintross fired nine shots at his assailants which served to attract the attention of the police.

Captain Savage, of the East 104th street station, and Inspector Cahalene hurried to the scene and arrested Messina and a seventeen-year-old Japanese. When taken to headquarters the Bound Brook man could not give a satisfactory account of himself and because of the several conflicting stories he told he was remanded for further examination. Evidence against Messina is meagre and it is likely that he will be released from the New York police station this afternoon. The prisoner is a well known character in Bound Brook where he has lived for some time and has been employed by various contractors in carpenter work in that town.

MAYFLOWER SOCIETY MEMORIAL SERVICES

President W. S .Tyler Among Plainfielders Present at Annual Observance.

William S. Tyler, the president; F. E. Mygatt, Mr. and Mrs. Lamar VanSyckel, William M. Stillman, Mrs. Henry E. Bowen and Mrs. Leander N. Lovell, of this city, attended the commemorative service of the Society of Mayflower Descendents in the State of New Jersey held in the First Presbyterian church, Elizabeth, yesterday afternoon. The service was opened with an organ recital, Wenham Smith, organist, and Miss Ethel Cecilia Smith, violinist.

The feature of the service was an address by Rev. Henry R. Rose, of Newark, on "The True Grandeur of the Republic." The musical numbers were also much enjoyed.

Th First Presbyterian church, of Elizabeth, where the service was held, was established in the Seventeenth Century, and less than fifty years after the landing of the Pilgrims at Plymouth. It was organized by the first settlers, Puritan families which came from Connecticut and Long Island in 1664 and 1665. It is the oldest church in New Jersey founded in the English language. After almost a century of service it received its charter from the "King of Great Britain, France and Ireland," George II. The parchment bears the date, 1753.

The present edifice stands on the site of an earlier meeting house which was burned by the enemy in the Revolutionary War. In that had spoken such visiting preachers as George Whitefield and David Brainerd. The pastor at the time of the burning was James Caldwell, known as "the fighting parson." His activity at the Battle of Springfield has been described in the poem of Bret Harte. Both he and his wife were shot and killed by the British. The gravestone of the pastor and Mrs. Caldwell may be found and read in the rear wall of the church.

JOSEPH J. MEANY.

Joseph J. Meany, aged 47 years, formerly of Philadelphia, died this morning at the home of his brother-in-law, John Neylon, 203 Stebbins place, following a lingering illness from a complication of diseases. He had been a resident of this city about two years. Beside a wife and one daughter, Margaret, there survives five brothers, Vincent, William, Thomas and Edward Meany, of Philadelphia, and Frank Meany, of New York. The announcement of the funeral will be made tomorrow.

"TIP TOE" AMONG ENTRIES.

Among the entries in the dog show to be held tomorrow by the Nassau County Kennel Club, at Belmont Race Track, will be F. S. Moore's famous toy poodle, "Tip Toe," said to be the smallest one in the country. The dog is two years old and weighs four pounds. Last year "Tip Toe" won thirteen ribbons and four shows, Plainfield, Newark, Islip and Rumson Road. The same entry will be made at the annual show of the Long Island Kennel Club at Sheepshead Bay, L. I., Friday, May 30.

EDWARD BABLER MADE A PRIEST

He is Ordained by Bishop Scarborough at All Saints' Church.

SOME GIFTS FOR HIM

Visiting Clergy Witness Solemn Ceremony—Will Become a Curate at Trinity Chapel, New York, on June 1.

Rev. Edward Babler, of All Saints' Episcopal church, Scotch Plains, was ordained a priest of the church by the Rt. Rev. John Scarborough, Bishop of New Jersey, the services being held at the church yesterday morning at 11 o'clock. Rev. Mr. Twing preached the sermon. Bishop Scarborough gave an inspiring address in which he praised the work of Mr. Gabler, who will leave All Saints' church on June 1, going to Trinity chapel, New York city, where he will serve as a curate. The Ladies' Aid Society presented Mr. Gabler with a sterling silver communion set and All Saints' Guild gave him a clerical case.

Mr. Babler made a brief address in which he thanked the friends for their gifts and expressing his regrets at leaving the church, which he has served for some time. Among those present at the service were Rev. W. E. L. Ward, of St. Stephen's church, and Rev. C. H. Mallery, of the Church of the Heavenly Rest, this city; Rev. Mr. Stristburg, of New York, and a number of other clergymen from neighboring towns. After the service at the church the women of the parish served a luncheon at Fanwood Hall for the guests.

MARTINE MENACES EPISTOLARY FLOOD

"Our Jim" May Read 600 Letters Into Record to Block "Washed" Money.

Washington, May 23.—United States Senator James E. Martine, of Plainfield, N. J., is being kept busy just now helping his friends the plate printers, in their fight against the government's washing of paper money. They are opposed to the present plan because it reduces the printing of new paper money and consequently cuts down the work of the plate printers. Already the Senator has received some public notice of his efforts to discredit the washing machines, which are so heartily detested by the plate printers.

The Senator has taken the floor every time in behalf of the resolution and the gallery has waited expectantly for some verbal pyrotechnics. Martine says that he is determined to carry his point and force into print at government expense, the letters that have been collected by the plate printers. He is against the washing of much handled paper money, not because of the economy of the measure threatens the jobs of some score or more printers, but because the washed notes, so the Senator asserts, have proven a "snare and delusion" to bank tellers and cashiers the world over.

LOCAL CIVIC SOCIETIES' JOINT MEETING TONIGHT

The West End Civic Association will send as its representatives to the Chamber of Commerce meeting tonight in the Boice-Runyon building, Thomas F. Hyland, W. W. Robison, Frank A. Weeks and John J. Carroll. At this session practically every civic society or organization, with the probable exception of the Board of Trade, will be represented by one or more delegates. The purpose of the session is to devise a plan whereby the respective bodies can co-operate in the matter of securing improvements. The discussion will be an informal one.

SURPRISE PARTY FOR MRS. JENNIE BOYLAN

Fifty friends of Mrs. Jennie Boylan tendered her a surprise at her home on Regent street, last night and the evening was passed in playing games and dancing. A number of the guests provided musical entertainment and several solos were rendered. The party was arranged as a surprise for Mrs. Boylan by her daughters, Mrs. J. M. Boylan, Mrs. D. M. Waldron, Mrs. C. L. Amerman and Mrs. J. M. Ammerman.

KIDDIE LONGED FOR LIFE IN WILD WEST

But Little Sammie Potter's Dreams Rudely Shattered When Arrested Here.

Inspired with the ambition to live a life on the plains, as pictured to him by the "movies" in his home town, Samuel Potter, 13 years old, of 22 Hamilton street, Somerville, en route for the "wild and wooly" West, had his dreams of wealth and adventure thwarted last night, when he was apprehended at West Front street and Park avenue by Patrolman Saunders. Word that he had run away from home had gone before him and when the local "copper" saw a youngster wandering aimlessly along the street he recognized him by a description furnished Chief Kiely. Young Potter was taken to his home this morning.

At headquarters the would-be adventurer told of the plans made by himself and several other playmates to leave home for the "land of opportunity"—never to return until their fortunes had been made. Potter said when it came time to make their departure, however, all were attacked with "cold feet" with the exception of himself, and that he decided to start out alone. Contrary to all precedent, the youthful runaway failed to provide himself with hunting knife or horse-pistol with which to defend himself against the attacks of savage "Indians." After spending the night at headquarters, he awoke this morning fully believing in that proverbial saying, "There is no place like home."

BECOMES THE WIFE OF NORMAN WYCKOFF

Miss Nellie Garretson Stillman the Bride of a Newark Man.

Miss Nettie Garretson Stillman, daughter of Mr. and Mrs. Frederick L. Stillman, of West Fourth street, was married at the home of her parents last night to Norman L. Wyckoff, of Newark, the Rev. Edwin Shaw, of the Seventh-Day Baptist church, officiating. The bride was gowned in white charmeuse trimmed with lace and pearls and carried a bouquet of roses and lilies of the valley. Her veil was caught up with orange blossoms sent here from California by Mrs. Lizzie Mezzler, an aunt of the bride.

Miss Lillian Stillman was maid-of-honor and wore a gown of yellow silk covered with hand embroidered white voil and carried a bouquet of marguerites. Clarence H. Kriedler, of Newark, was best man. The wedding march was played by Miss Ethel D. Stillman, of Westerly, R. I., a cousin of the bride, and Miss Helen Lever, of Newark, rendered several piano selections. Following the ceremony the couple left for a short wedding trip and upon their return will make their home in Newark.

The bride is well-known to a host of friends in this city where she has lived since childhood. She was graduated from the Plainfield High School in the class of 1910 and during the next term of school acted as an assistant to the late James D. Mcnab, who was at that time commercial instructor in the lolcalll High School. She is a member of the Seventh-Day Baptist church, where she takes an active interest in all branches of church work, especially the Christian Endeavor Society, of which she is one of the officers.

PROCTOR'S FINE BILL.

"Daddy-Long-Legs and the Katzenjammer Kids," head the fine vaudeville bill at Proctor's theatre this week. They are acrobats and general fun-makers. Their queer antics delight both old and young. Chester and Chester offer a rural comedy sketch entitled, "The Law," which is a scream from start to finish. Special scenery is carried for this act. Maley and Woods, "The Wop and the Girl," are two clever entertainers, while Lillian Snyder, "The Little Mascot," is a charming and talented singer and violinist and a great favorite. Fields and Allen, comedians, are sure to chase the blues. The motion pictures are always interesting.

THE TEMPERATURE.

The temperature report from The State Trust Company today is as follows: 9 a. m., 65 degrees; 11 a. m., 69 degrees; 1 p. m., 69 degrees.

Pryor Plays At Willow Grove.

The Musical Capital of America. A fine chance to hear him on Sunday, May 25, when special one day excursion runs via New Jersey Central. Round trip, $1.50; children, 75 cents. Train leaves Netherwood, 9:14; Plainfield, 9:17; Grant Avenue, 9:19; Clinton Avenue, 9:22 a. m. 5 22 2 ***

MARTINE'S TRIBUTE TO W. W. ST. JOHN

Senator Unable to Attend the Obsequies of Able Newspaperman.

"In the death of William St. John I feel that I have lost a most loyal and kind friend. He was a man tender-hearted and generous in a superlative degree. I never knew a more conscientious man. Nothing could swerve him from what he deemed the path of duty. Few possessed his ability as a newspaper writer. He would on a few words build up a story that told the truth in a delightful and readable way. The poor fellow made a brave fight. He hoped against fate Peace to his ashes."

Such was the tribute paid by United States Senator James E. Martine to William W. St. John, known throughout the State as a newspaper man of marked ability, whose remains were interred yesterday in the Rosdale cemetery at Linden. Mr. St. John died on Monday at the home of his sister, Mrs. Charles Tate, of Bath, N. Y., after a long illness. The funeral services were held Wednesday afternoon in Bath and the body was taken to Linden on the 9:56 train on the Pennsylvania Railroad, yesterday.

Only relatives and close friends attended the committal services. The members of the funeral party were met at the train in Linden, and taken in coaches to the cemetery, preceded by the hearse bearing the remains. The casket was enclosed in a metallic case. Among those who attended the burial were Mr. and Mrs. Charles Tate, of Bath, N. Y., and Mr. and Mrs. George Hewlitt, of New York city. Mrs. Tate and Mrs. Hewlitt were sisters of the deceased. James Kerney, a Trenton newspaper man, and Martin P. Devlin, prosecutor of Hudson county, both of whom were intimate friends of Mr. St. John; Harry D. Conover, of Trenton, who was associated with him for a number of years in newspaper work in the State Capitol, and D. W. Litteil, of this city, represented Plainfield Council, No. 711, Royal Arcanum, of which Mr. St. John was a member. Senator Martine was unable to attend the funeral services.

Simplicity characterized the service at the grave. The Presbyterian burial service was read by the Rev William B. Hamilton, pastor of Westminster Hope Memorial chapel, of Elizabeth, who paid a brief tribute to the departed. Mr. Hamilton spoke of Mr. St. John's ability as a newspaper man, of the nobility of his character and the honesty of purpose that had marked his career.

The casket was opened before it was committed to the grave. There were a number of floral pieces sent by friends of Mr. St. John in Trenton. Among the tributes was a cluster of white roses sent by State Treasurer Edward E. Grosscup.

IT WAS ONLY A CASE OF TOO MUCH PA-IN-LAW

"Too much father-in-law" resulted last night in the arrest of William Mauser, 41 years old, of 27 Somerset street, and his son-in-law, Samuel Dawson, 24 years old, of the same address, on charges of fighting and acting disorderly. After listening to a lecture in the City Court this morning, Judge DeMeza being the orator, they were released on a suspended sentence.

TO BUILD SIX HOUSES AT SOUTH PLAINFIELD

Charles E. Drake, of West Fourth street, signed a contract with the Twin Realty Company, of New York, this morning providing for the erection of six new houses on Maple avenue, South Plainfield. The structures will be built at a cost of $3,275 each and work will start Monday morning.

COLORED YOUTHS IN TOIL.

Richard Keas, 35 years old, of 211 West Fouth street; James Stille, 21 years old, of 411 West Fourth street, and Walter Saunders, 24 years old of 513 East Third street, all colored, were committed to the county jail this morning on serious charges preferred by 15-year-old Marjorie Lane, colored, who is under arrest on charges of waywardness. All are being held to await the action of the Grand Jury.

IRVING SCHOOL SHOW.

Specimens of the work being accomplished by the pupils of the Irving School in sewing, wood work, manual training, cooking, basketry and drawing were exhibited in the school auditorium last night. A feature of the exhibit were the samples of cooking, the work of the seventh grade girls done in their own homes.

—Advertise in the Plainfield Daily Press. It pays.

FOUR ARE GIVEN NURSES DIPLOMAS

Rev. Dr. Eaton Addresses Graduating Class of Hospital Training School.

MR. MELLICK PRESIDES

He Presents Certificates and Mayor Stewart the Pins—Exercises Held at the Hartridge Auditorium—Reception Followed.

Miss Elizabeth Duff and Miss Isabelle McNicol, of West New Brighton, S. I.; Miss Aurelia Brown, of New York, and Miss Ella Schenck, of Scotch Plains, were graduated from the training school of Muhlenberg Hospital last night, the exercises being held at the Hartridge Auditorium. The young women have practically completed their course of training and three of them plan to follow their profession, while the fourth, Miss Duff, is to be married early in July to Frank McInerney, Jr., of this city.

The exercises attracted a large number of friends of the graduates and of the hospital. A feature was the presence of twenty-seven members of the Nurses' Alumnae Association, who, attired in their uniforms, marched into the auditorium and occupied seats reserved for them.

As the former graduates, this year's graduates and the pupil nurses of the school marched in they were greeted with hearty applause. It was the largest representation of the school present at any graduation. Among the former graduates was Mrs. Adolphus Fryer, nee Clark, now of Camden, who was a member of the first graduating class of 1896. The other four members were Miss Hartranft, Miss Trembly, Miss Wolf and Miss Erdman, the last named now being Mrs. J. B. Probasco. William R. Cock, a former member of the Board of Governors, had a photograph of the class, which aroused considerable interest among the nurses. Another former graduate present was Mrs. Cortright, wife of Dr. Cortright, who was Miss Stewart. She lives in Brooklyn and it was the first time she has attended a graduation since leaving the city

The exercises, which were short and simple, were in charge of George P. Mellick, president of the Board of Governors, and included an excellent address by Rev. Dr. Charles A. Eaton,

(Continued on page 2.)

WHOLE BARREL OF FUN AT TRIFLING EXPENSE

"Something doing every minute," is the term aptly used to describe the Johnny J. Jones Exposition Shows which will appear at the Knights of Columbus carnival to be held next week on West Front street, near Grant avenue. Some of the attractions include "A Trip to Mars," "The Ten in One Show," The Congress of Living Wonders, Dixieland Minstrels, Mysterious Hattie, The Society Circus, Lulu, the smallest horse in the world, the Ferris wheel, the Working World, a city in minature, the Bohemian glass blowers, the trained animal shows and Fat and Lean Convention.

Then there is the carousel, the Motordrome and the celebrated Due family of aquatic performers and Thomas Quincy and wife, America's premier high divers, who will be seen twice daily as an outside attraction. Another free attraction will be that of Oscar V. Babcock in his thrilling act, Loop-the-Loop and Death Trap Flume.

PLAN TO OPERATE A SUBURBAN BUS LINE

The board of directors of the Plainfield Transit Company, at a meeting last night, decided that the demonstration runs of the bus operated by H. C. Pritchard for the past two months from Plainfield to South Plainfield and Stirling, show that the proposition is a good one and should prove profitable to the stockholders of the company.

It was also decided that as soon as buses can be purchased the transit company will proceed to operate a line from Plainfield to South Plainfield, Stirling, Mt. Bethel and Millington, connecting with the important trains on the New Jersey Central, Lehigh Valley and Lackawanna Railroads.

Purchased 1913 Studebaker Car.

Mr. F. Percy Vail, of New Market, has just received his new electrically started and lighted six-passenger Studebaker car purchased from Thompson Auto Co. ***

—Press want ads. pay.

—Neuman Bros. will have for tomorrow's trade a large and choice display of fresh vegetables, the finest in the market. ***

FORCE & CO.

SATURDAY SPECIALS

A POWERFUL LIST OF BARGAINS

Every Item Mentioned Is Underpriced

Judge by them whether it will pay to come here tomorrow.

Extraordinary Offering of French Plumes at $1.98 to $6.98

IMPORTER'S SAMPLES, USUALLY $4.50 TO $12.50.

So desirable are these plumes that we could readily sell at full prices and make a large profit, but as our policy is to give customers benefit of the bargains we obtain we quote

BLACK, WHITE and SHADED PLUMES

in the newest advance fall colorings, in most cases at less than half price, at.....$1.98 to $6.98

AGAIN TOMORROW, SATURDAY, $4.50 PANAMA HATS AT $2.50.

Genuine Panama Hats in large and small shapes, hand turned, at only .....$2.50 each

(Millinery Salon, second floor).

CORSETS AND MUSLIN UNDERWEAR.

35c Brassieres, embroidery trimmed top, well boned, good strong batiste, at.....25c

69c and 75c Corset Cover 49c.

Lace and embroidery trimmed.

$1.00 and $1.50 Corsets at 75c.

These are broken lines of this year's goods; all good styles, but are numbers that we are discontinuing; there are Nos. 20, 21 or 22.

$1.25 Middy Blouses 89c.

Lot of fine new Middy Blouses, just unpacked; were to be sold at $1.25; for a great Saturday Bargain; all sizes, your choice at 89c

MEN'S FURNISHINGS.

$1.00 Shirts at 59c.

For Saturday only, if the lot lasts so long, the best kinds of $1 shirts; mostly darker colorings; all sizes, a great bargain at..59c

50c Silk Four-in-Hands 35c.

A big range of plain and fancy colors.

25c Men's Hose 19c.

A fine black and colored Hose in all sizes 9½ to 11.

50c Underwear at 39c.

Men's fine balbriggan shirts and drawers, long and short sleeve shirts, ankle and knee length drawers; all sizes; sold elsewhere at 50c; at only....39c a garment

50c Matting Cases at 39c.

12, 13 and 14 inch, with brass catches.

$1.25 Matting Suit Cases 95c.

18, 20, 22 and 24-inch; good lock and clasps.

Special Offering of Kirkman's Laundry Soap, Bath Soap and Powders For Saturday Only

No Phone or C. O. D. Orders on These.

9 KIRKMAN'S FOR 35c.

Nine items of Kirkman's products, including 6 cakes Kirkman's Borax Soap, 1 cake Floating Soap, 2 boxes Soap Powder; usually sold for 50c; the nine pieces for.....35c

6 KIRKMAN'S FOR 25c.

6 cakes of Kirkman's Borax Laundry Soap, Saturday only for 25c

(On sale in Basement).

MATTINGS AND RUGS.

30c and 35c Mattings 22c.

Japan and China, in the different colors.

25c and 30c Drapery Madras 20c.

In white and ecru; all good designs.

$1.69 Rag Rugs at 98c.

Size 36x72 inches, in a big range of colors and designs; an Ideal Summer Rug.

SHEET MUSIC 9c.

Jerome H. Remick's popular songs; both vocal and instrumental.

NOTION DEPT.

4-oz. bottle Peroxide; regular 10c, for 7c

8-oz. bottle Peroxide; regular 15c, for 10c

16-oz. bottle Peroxide, regular 25c, for 15c

Mason's Shoe Dressing.

Black, tan and white; 10c size 7c

25c size 17c

15c box Fine Writing Paper..9c

50c Hair Brushes.....25c

$3 and $3.50 Hand Bags...$1.39

These are salesman's samples, just perfect.

$2.00 and $2.25 Cut Glass Pieces, at $1.25

39c RIBBONS 18c.

Fine Silk Ribbons, 4 to 5 inches wide; in all the best colors of taffeta and moire; also printed warp; in light and dark effects, stripes, checks and plaids.

$1.25 Umbrellas at 85c.

Ladies' 26-inch, men's 28-inch; these are made of a fine black American taffeta; steel rod and frame; plain and trimmed handles

HOUSEFURNISHINGS

In Basement.

39c fine four-sewed Brooms..29c
85c Alarm Clocks.....59c
5c Armour's Lighthouse Laundry Soap; 10 cakes.....35c
29c Grnaite Dishpans 18c
59c Table Tumblers 39c
Plain and fancy thin glass.
25c heavy Table Tumblers, plain and fluted bottom.....18c
25c Brown Stone Teapots....15c
12c Granite Drinking Cups....5c
10c Nickle Coat and Skirt Hangers at.....3c
5c U. S. Cleanser at.....3c

EMBROIDERIES AND WHITE GOODS.

12½c Embroidery 5c.

One table of various widths, 1 to 3 inches, in edgings and insertions.

20c Embroideries 10c.

Another lot of a fine lawn, cambric and swiss edgings and insertions; 2 to 5 inches wide.

25c and 29c White Goods 15c.

1,000 yards in a big range of styles in stripes, checks, Jacquard weaves, will all be sold at this price.

HOSIERY FOR WOMEN AND CHILDREN.

20c Ladies' Hose 12½c.

Plain black gauze lisle, double heels and toes; sizes 8½ to 10.

19c Children's Hose 12c.

Fine rib black cotton, double heels and toes; all sizes, 5 to 9½.

39c Ladies' Hose 23c.

Black boot silk, double soles, high spliced heels; sizes 8½ to 10.

$1.25 Silk Hose 75c.

Pure Silk Hose, deep lisle garter top; double soles, high spliced heels; black, tan, pink and blue; sizes 8 to 10.

WOMEN'S READY-TO-WEAR GARMENTS.

$3.50 and $3.98 Skirts at $2.98.

Black and navy, in all this season's styles; all sizes.

$12.50 Ladies' and Misses' Dresses $9.98.

Striped challies, silks and serges; all sizes; plain, fancy trimmed, also of the new draped effects.

$3.50 and $3.98 Wash Dresses $2.98.

At this price we have a big range of styles in plain colors and white linen, fancy ginghams and white pique.

$1.50 White Skirts 98c.

All sizes in linen and rep.

SATURDAY ONLY.

85c Sheets 69c Each.

These are the well known Fruit of the Loom Sheets, size 81x90; they need no comment. We have a large quantity, but to make sure that the greatest number may take advantage of this bargain, we limiit four to a customer at only .....69c each

18c and 20c Pillow Tubing at 12½c a Yard.

For Saturday only, 42 and 45-inch fine bleached Universal Pillow Tubing at only...12½c yard

10c Turkish Towels 8c.

Good size, 17x36 inch, both bleached and unbleached.

15c Turkish Towels 11c.

Large 20x40 inch; unbleached only.

19c Turkish Towels 12½c.

Large 19x37 inches; bleached only; seconds.

49c White Linen 29c.

36-inch Oyster White Dress Linen.

APRON GINGHAMS.

Amoskeag Apron Ginghams in all size checks; light and dark, in all colors; per yard.....6c
Limit 10 yds to a customer.

50c BOOKS AT 29c.

Lot of Fiction that was published to sell at $1; sold at 50c; for a quick clean up.....29c

49c to 69c Graniteware.

On bargain table in basement; dozens of different sizes and styles of cooking utensils, all at...29c

WASH DRESS MATERIALS.

25c Seco Silks at 15c a Yard.

Lot of these pretty silk and cotton materials in plain and fancy patterns; your choice at only, a yard 15c

15c Percales 10c.

3,000 yards of fine printed Percales, in a fine line of styles.

25c Poplins 17c.

These are skirt lengths in all colors; you can match them up and save 8c a yard.

17c Dress Ginghams 10c a Yard.

Pride of American Ginghams, 32 inches wide, all this season's styles, plenty of choice in plain colors and all wanted checks; sale price only .....10c a yard

19c Fancy Crepes 12½c a Yard.

Th epopular wash materials of the season, in a big variety of plain colorings and pretty printed designs, in most wanted styles; sale price .....12½c a yard

HALF PRICE

Books for Boys and Girls and Juveniles

Former Price 10c to $1.

All Go at Half Price.

Authors included are Henty, Alger, Oliver Optic, Meade, Mayne Reid, Edward S. Ellis, etc., etc.

A. E. FORCE & CO.

"THE WHITE STORE"

We Give the S&H Green Trading Stamp

FOUR ARE GIVEN DIPLOMAS

(Continued from page 1.)

pastor of the Madison Avenue Baptist church, New York, the presentation of diplomas to the graduates by Mr. Mellick and the presentation of pins to the graduates by Mayor Percy H. Stewart. The exercises were opened with prayer by Rev. J. S. Zelie, of the Crescent Avenue church. After the program there was a reunion of graduates, congratulations for this year's class, dancing and refreshments.

Dr. Eaton, the speaker of the evening, said that it was a real pleasure for him to have a part in anything that concerned Muhlenberg Hospital, and he briefly recalled the hospital campaign which he said he was glad to learn was such a success. In addressing the graduates, he cautioned them to the effect that the public is a hard task-master, and he emphasized the importance and value of service, adding that there is nothing more worthy.

The speaker brought words of encouragement to the graduates. He advised them not to be simply trained nurses, but to be something more as they follow their honorable and useful work in the world. Dr. Eaton said that it was within the province of a nurse to not only alleivate pain and suffering, but to be the means of dispelling fear and anxiety and to bring cheer to the patient and those of the family circle. It is part of the physician's duty to bring hope and cheer and so it is with the trained nurse, but if a nurse follows her profession just for the money she gets she will miss the greatest opportunity of her life.

In the second place, Dr. Eaton suggested that the nurses take good care of their health so that they may always feel fit and strong, and he advised them never to be afraid to stand up for their profession. He said that here was no door of opportunity more wide open to them than the one of their chosen profession and the graduates were counseled to go to work as the chosen servants of God, glad when they can alleviate suffering. Being a woman, in spite of the militant suffragettes, Dr. Eaton considered one of the great things in the world and in conclusion he wished the graduates God-speed in their work.

In presenting the graduates with their diplomas, Mr. Mellick said in part:

"On behalf of the Governors of Muhlenberg Hospital it is a great pleasure to welcome all who honor us with their presence this evening. It is particularly gratifying to see the Alumnae Association of the Muhlenberg Training School for Nurses represented. This is a new feature in our graduation exercises, and I hope it will be a permanent one, that each year the nurses who have previously graduated from the training school will find it a pleasure to assemble at the annual graduation.

"It is fitting that on this occasion, having an opportunity to speak to the public, for me to say something of our institution and its present work. We feel that there are a greater number of people now interested in the hospital than ever before by reason of their participation in the recent campaign, and the many contributions given us for the construction of our new buildings. Progress has not been as fast as we would have liked it to be in the new construction work, but it is now moving along very well, and we are much pleased with the work of our architects, as the buildings promise to be fully up to the expectation in their attractiveness and completeness as to work.

"As you will remember, the total amount of subscriptions received during the campaign was about $132,000. I am very happy to tell you we have already received about $107,000 from the contributors. There is $25,000 still to collect, and the final payment is due October 1 next. This $25,000 still to be collected represents to a very large extent many small subscriptions, and I wish at this time to remind those persons, those who have paid nothing as yet on their subscription, that it will be very gratifying to the governors of the hospital, if these subscriptions are paid as soon as possible. I refer to those who have paid absolutely nothing on their promise to pay. It must be remembered that each person who contributes to that hospital, signed a pledge which is a moral obligation to pay the money, and as I know the people of Plainfield are honest people, there is no doubt whatever but that these pledges are good, and that the money will be paid; some have carelessly postponed payment but I hope within the next few months it will come in.

"The cost of labor and prices of building materials is so high that to completely carry out our plans we need every cent of the money given to this campaign. I can assure you that the building committee has devoted many months of careful and conscientious labor in the consideration of all matters pertaining to the improvements and additions of our hospital. We are not building and changing things there to meet only the demands of today, but rather looking ahead so that for the next ten years Muhlenberg Hospital will have a capacity equal to its demands, and when the work is finished, the people of Plainfield will well be proud of an up-to-date, economically yet wisely constructed hospital that in its efficiency will be unequalled by any other institution in the State. We have avoided all kinds of extreme or expensive luxury; we have had only one thought in mind and that was the efficient care both of the rich and poor in order that the work done by our institution may be a greater blessing to the community than ever before.

"We never know when we ourselves, or some of our loved ones may need the opportunities which Muhlenberg Hospital affords, and it is earnestly desired by the Board of Governors, that the people of Plainfield will love its hospital. It is a hospital of the people. There is no one connected with its management who has any selfish ambition; the work done by the governors is hard work, and many of the men on the various committees really give hours a week to the thoughtful, conscientious direction of its various departments. We are very proud of it, and we hope the people of Plainfield are proud of it."

Mayor Percy H. Stewart then presented the graduates with their pins, speaking words of appreciation and encouragement to the young women, and adding that he felt sure they would always honor the training school from which they were graduated. The graduates were showered with beautiful floral gifts from relatives and friends. Music for the reception and dancing was furnished by VanEps Brothers, and it proved a delightful feature. It is the hope of the Board of Governors that these annual affairs will be more largely attended and appreciated by the public, they being democratic in every sense of the word.

There's no job in this city that cannot be filled by a really capable worker and all capable workers, temporarily out of work, watch the Press "help wanted" ads closely.

Hundreds Get FREE Treatment for Rupture at Kensington Hotel.

Also the privilege of witnessing a most remarkable demonstration of what STUART'S PLAPAO-PADS do for ruptured people. The Plapao-Pads are an entirely new and wonderful treatment for rupture, curing as they do the worst forms in the privacy of the home, without inbrance from work and at slight expense.

RUPTURE CURED

By STUART'S PLAPAO-PADS

means that you can throw away the painful truss altogether, as they are made to cure rupture and not simply to hold it, but being self-adhesive, and when adhering closely to the body slipping is impossible therefore, they are also an important factor in retaining rupture that could be held by a truss.

No straps, buckles or springs. No TRUSS. Demonstrator Stanza, who is authority on matters pertaining to rupture, will be at the

HOTEL KENSINGTON,
SATURDAY, MAY 24.

Hours, 10 a. m. to 7 p. m., and he will be pleased to give without charge to all who call, expert advice and trial treatment. Do not fail to call on Mr. Stanza during his stay in your city, as this is the chance of a lifetime.

5 22 2

STYLISH — RELIABLE

Norfolk Suits

Norfolk, Virginia, deserves no credit for the overwhelming popularity of the Norfolk Suit this season.

In fact, the coat of that name will put the city of that name back on the map.

"Rothberg" Norfolks

You might think it egotism for putting the word "Rothberg" in quotation marks, but when you see the coats you'll agree that it is pardonable.

Styled just a bit different, made just a bit better, patterns just a bit newer—that's the "Rothberg" part of the proposition.

The selection takes in Blue Serges and a host of fancy mixtures.

A word to the wise is—Rothberg's.

SUITS $10 to $25

STRAW HATS $1.50 to $5.00

SHIRTS 50c to $3.50

ROTHBERG'S

"Most Things Men Wear."

214 W. FRONT ST.

Proctor's is Next Door to Rothberg's.

DON'T FAIL TO ATTEND THE KNIGHTS OF COLUMBUS CARNIVAL

May 26 to 31 Inclusive

W. FRONT ST. and GRANT AVE.

20 BIG SHOWS

Merry Go-Round, Ferris Wheel, Good Music

TWO BIG FREE ACTS

W. & J. SLOANE

ESTABLISHED 1843.

Eastern Rugs

Their desirability cannot be determined by a knowledge of the fact that they were made in any particular Oriental district.

A master weaver's individuality in artistic conception and skillful handicraft serves to produce, in all weaves, rugs that are of a class decidedly above the average in interest and value.

Our experts in all the rug weaving centres of the Orient are constantly collecting, with discriminating care, these unusually interesting examples. This enables us to offer a collection unequalled in merit and diversity.

Our reasonable prices add to their desirability.

FIFTH AVE. & FORTY-SEVENTH ST., NEW YORK

FOUNDED 1856

BROKAW BROTHERS

MEN'S & BOYS' CLOTHING, HATS & FURNISHINGS

To clothe ideas in well chosen words is the mission of the advertising man.

To clothe men durably in becoming fabrics, and styles befitting their individuality and their figures, is the first, last and only mission of this store.

We've been doing this since Manhattan was little more than an overgrown village. A growing percentage of every generation of New Yorkers has bought clothes here since 1857.

Hadn't you better find out why?

We fill orders by Mail.

Samples sent for the asking.

Astor Place & Fourth Avenue
NEW YORK
SUBWAY AT THE DOOR—ONE BLOCK FROM BROADWAY

Shoes, Oxfords and Pumps

In every grade for men, women and children. A large variety of the latest spring styles in all leathers.

Special for Saturday $3.50 and $4 W. L. Douglas' samples in spring footwear, for men and women, at $1.98

My long experience in the shoe business combined with my low expense enables me to give you a perfect fit in footwear of quality at money saving prices. A trial will convince you.

I. HESS

SHOES, RUBBERS AND MEN'S WEAR
SAMPLE SHOES MY SPECIALTY
CORNER FOURTH AND LIBERTY STREETS.

WHEN I BUY AT TEPPER'S I BUY RIGHT

Yard Wide Linen 29c.
Of a pure linen quality; these fabrics are in three weights and nishes. They are a regular 45c value and are just what you want for Suits, Coats, Skirts, etc.

These Saturday Specials

Will prove the above assertion to be a positive fact. Shoppers here are always "right" both in quality and price of merchandise. The below mentioned specials

Emb. Messaline Waists $1.98
Dainty models in a nice quality white messaline silk; with embroidered turned down collar and cuffs. A regular $2.98 waist; special for Saturday.....$1.98

ARE EXTRA STRONG VALUES FOR SATURDAY ONLY

25c Turkish Towels 19c.
A splendid heavy quality, and exceptional size; a towel bought to sell for 25c spec. Saturday 19c

Ladies' Vests 11c.
A nice quality gauze vest with low neck and sleeveless; a regular 15c value; Saturday spec....11c

Misses' Vests 15c.
A mercerized lisle vest in a nice summer weight; with short sleeves; worth 19c, at Saturday special 15c

Children's Vests 10c.
A fine quality cotton Vest with low neck and sleeveless; sizes 4 to 12. This is a splendid value.

Lingerie Waists $1.98.
Brand new waists in a number of very dainty models. Splendidly finished and made of only the best materials; very chic and stylish and exceptional values.

IN THE READY-TO-WEAR DEPT.

SUMMER WASH DRESSES.
These three models made of all pure Ramie linen, are splendid values. They are fashioned in very neat and becoming styles, are splendidly made and the most desired colors are here. They are priced at $4.98, $5.98 and $6.98
This dainty dress in a fine quality wide wale pique, is another big value; a neat style with turn down collar and cuffs; only..$2.49

These Skirts at $1.25.
Are values out of the ordinary. They are made of a nice quality pique in 2 wide wale effects, and there's skirts in linene also. Two or three different models, all stylish and becoming, and you will find all of the wanted sizes here.

Automobile Dusters $2.29.
Were Marked at $2.98.
These are the same as we advertised a few days ago at $2.98; specially priced for tomorrow. Made of a nice linen finish fabric; amply cut and in all regular sizes; Saturday special $2.29

Children's Sox 11c.
Fancy Top Sox in a nice summer weight; sizes 4½ to 8½, and a regular 15c quality; for Saturday, pair 11c

15c Stockings 11c.
A woman's stocking in a nice light weight; made of a fine combed yarn, reinforced where the rub comes; Saturday only, pair...11c

Lisle Gloves 29c.
A reg. 50c Gloves well made, of a fine quality lisle thread; in 16-button length; tans and browns only; Saturday only.....29c

Roller Skates $1.49.
Ball Bearing Roller Skates for both boys and girls; strong and thoroughly well made; with straps complete.

Antiseptic Soap 8c.
Riker's Antiseptic Toilet Soap, a splendid requisite for the bath; selling regularly for 10c; special at .....8c cake

Big Men and Little Men's Specials

Boys' Blue Serge and Kahki Pants.
Made of splendid quality materials in all the wanted sizes and peg top style; most stores would ask 75c for these; our price is only 59c

Boys' Straw Hats 59c.
For the smaller boys we have two models, in navy and white; reg. 75c straws; reduced for tomorrow to only 59c

Some More of Those
CHIP STRAWS at 69c

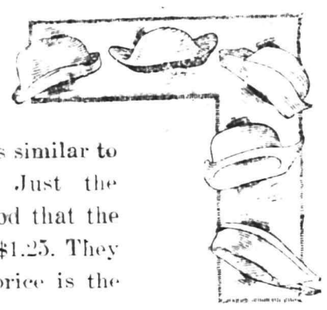

Here's another lot of shapes similar to those we sold you last week. Just the same quality, which is so good that the hats ar ereally worth 98c to $1.25. They are in black only, and the price is the same—69c.

Silk Half Hose 25c.
These are a real 50c half hose, but as we only have tans and grays left we want to clean up on this line; so they're yours at half price.

More For Your Money at-
Tepper's
PLAINFIELD, NEW JERSEY

Men's Vests and Pants 29c.
A good quality light weight underwear in natural and pale blue; worth 39c and 50c; reduced for Saturday to .....29c a garment

---

Uncle Sam Breakfast Food, the Ideal Health Food, 25c size 22c

Scheuer's Bargains

Weisbaden Jam Only a Few Left Plum Only, a bottle 14c

FOR THURSDAY, FRIDAY and SATURDAY

A GOOD No. 6 BROOM - - - - 23c | **GRANULATED SUGAR, a pound - - - - - 5c**

Scheuer's best XXXX Minnesota Patent Flour, 24½ lb bag 72c; per barrel $5.69

Peerless or Gold Cross Evaporated Milk 3 cans 25c	Breakfast Cocoa Gold Medal Brand 20c kind, a box 15c	Royal Baking Powder, 1-lb can a can 39c	Shredded Wheat Biscuit per package 11c	Something New Canned Tangerines packed in Spain in Heavy Syrup, a can 25c.	Imported Sardines Packed in Oil 20c kind 16c
Duryea's Satin Gloss Starch 3-lb box 22c	Duryea's Satin Gloss Starch 6-lb box 54c	Grand Ma's Borax Soap Powder 4-lb package 12c	Ohio Blue Tip Matches 12 5c boxes 37c	Hartley Scotch Marmalade 1-lb jar 18c	Maxwell's Potato Chips 10c kind 8c
Old Dutch Cleanser Chases Dirt 10c size 3 cans 25c	Campbell's Soups or Franco-American Assorted kinds, 3 cans 25c	Richardson & Robbins Chicken Broth pint cans 10c	Leggitt's Premier Queen Olives 20-oz. jar 23c	Leggitt's Premier Peanut Butter 20-oz. jar, a jar 23c	Eddy's Sauce or Onion Relish a bottle 9c
Tangle Foot Fly Paper 3 double sheets 5c	Country Made Catsup 20c kind, a bottle 15c	Fancy California Peaches 3-lb can 15c	Jersey Pears No. 3 Standard a can 10c	Imported Peas a Few Left 2 cans 25c	Leggitt's Premier Currant Jelly 25c kind, glass 17c
Swift's Pride Laundry Soap 10 cakes .....32c; Box of 100 cks..$3.10	Swift's Borax Soap 10 cakes .....37c; Box 100 cks...$3.60	Swift's Pride Soap Powder 1-lb package 4c	Swift's Toilet Soaps Queen Regent or Witch Hazel, 6 cakes 25c	Swift's Boullion Cubes, 25c kind 12 cubes in box 21c	Swift's Sliced Bacon 1-lb jars 27c
Pink Salmon 1-lb can 3 cans 25c	Royal Blue Corn 12c kind, can 7c	Varick Brand Peas 13c kind, a can 10c	California Asparagus large spears a can 17c	Borden's Malted Milk 45c kind 37c	Quaker Furniture Polish 50c kind, bottle 35c
Rolled Oats Fresh and Sweet 6 lbs for 21c	Sweet and Fat Norway Mackerel 5c each, 6 for 25c	Fresh Wheat Farina 6c lb, 4 pounds 22c	White or Yellow Corn Meal 6 pounds 20c	Pearl Tapioca 7c pound 4 pounds 25c	National Biscuit Co. Uneeda Biscuits a package 4c

10 S. & H. STAMPS WITH
Royal Dental Cream 10c
1 Box Ball Blue 10c
1 Box Royal Talcum Powder.....10c
1 Box Royal Tooth Paste.....10c
1 Package Macaroni 10c
1 Bottle Lemon or Vanilla.....15c
1 Can Black Jack Stove Polish.....10c
1 Can Liquid Enameline 10c
1 Package Parlor Matches.....12c
Large Bottle Ammonia 10c
7-lb bag Salt 10c
1 Bottle Shoe Polish 10c

EXTRA STAMPS WITH THESE
100 Stamps with 1-lb Tea.....60c
100 Stamps with 1-lb Scheuer's Baking Powder 45c
70 Stamps with 1-lb Tea.....50c
30 Stamps with 1-lb Tea.....35c
20 Stamps with 1-lb Java & Mocha Coffee 35c
20 Stamps with 3-lb box Starch.....20c
20 Stamps with 3 rolls Toilet Paper.....25c
10 Stamps with pint Welch's Grape Juice 25c
20 Stamps with qt. Welch's Grape Juice 45c

IMPORTED AND DOMESTIC CHEESE.
Best Imported Swiss, lb.....38c
Best Imported Roquefort, lb.....45c
Cambert Cheese, box.....30c and 40c
Philadelphia Cream Cheese, each.....9c
Neufchatel Cream Cheese, each.....4c
Shefford Snappy Cheese, each.....9c
Pimento Cream Cheese, jars.....18c

OLIVE OIL.
The famous Bertrand Freres Brand French Oil:
Pint tins, 43c; quart tins.....79c
2-quart tin, $1.59; gallons.....$2.89
Wesson's Snowdrift Salad Oil, for cooking or table:
1-quart tins 27c
Full gallon cans.....98c
Good Cooking, quart bottle.....23c

SEASONABLE GOODS BOTTLED.
Golden Gate Fruit Co. Orangeade.....25c
Welch's Grape Juice, pints.....25c
Welch's Grape Juice, quarts.....45c
Ballentine's Malt Extract, bottle 10c
3 for 25c; per dozen.....95c
Manacea Water, a bottle.....45c

CRACKERS AND BISCUITS.
Ivins Spice Wafers, lb.....12c
Fig Bars, lb.....10c
Sugar Wafers, lb.....18c
Cocoanut Maccaroons, lb.....18c
Ginger Snaps, Lemon Cookies or Nic Nacs, lb 7c; 4 lbs.....25c
Assorted Mixed Cakes, lb.....10c

Bargain Specials for Saturday

PRICES TELL THE STORY OF OUR VALUE-GIVING SUPREMACY.

Do not overlook a single item in this list of specially prepared items, for they mean an unusual saving to every purchaser.

HERE'S AN OPPORTUNITY TO BUY BEAUTIFUL SHIRT WAISTS AT COST OF MATERIAL.

500 WAISTS—This season's newest and best styles; high and low neck, long and short sleeves:

$1.25 AND $1.50 VALUES FOR.....98c
$1.75 TO $2.50 WAISTS FOR $1.25
$2.25 TO $2.50 WAISTS FOR.....$1.98

ONE LOT OF LACES.
We don't carry laces as a rule, but this lot was offered to us at a ridiculously low price and we could not resist. All widths, that are worth up to 10c—

Saturday's Price 1c a Yard

VARLEY'S
"THE PARIS"--142 & 144 West Front St.--Plainfield

Bargain Basement 36c inch Hills Muslin, reg. 12½ quality; special for Saturday 8c

ROSENBAUM'S BAZAAR

Special for Saturday $1 W. B. Corsets, long or medium models, sizes up to 28 .....69c

READ THESE SPECIALS
That We Are Offering for Saturday

IN OUR CLOAK AND SUIT DEPARTMENT.
Twenty-five white fancy serge dresses, made of a fine all wool serge, trimmed with the latest Bulgarian or Persian trimming, some trimmed very effectively with blue or pink sateen; among this lot is included also the latest two-in-one cutaway dress which can be worn separate; value up to $10 special for Saturday

$4.98 and $6.98

CHILDREN'S AND JUNIORS' WHITE DRESSES
We offer you an exceptionally large variety of children's and misses' white dresses sizes from 6 to 16, and juniors from 13 to 17, in various dainty styles; some trimmed with fine lace and ribbon, others with fine Swiss embroidery; values up to $6, Saturday special—

$1.98 and $3.98

IN OUR MILLINERY DEPARTMENT
We are offering you for this Saturday, ratine and genuine Panama hats, in fancy and pure white, values up to $5, at—

$1.98 and $2.98

IN OUR CHILDREN'S READY-TO-WEAR DEPT.
Children's spring coats, made of fine all wool serge, neatly trimmed; blue, tan or shepherd's plaid; values up to $5, at—

$1.98 and $3.49

SPECIALS IN RAINCOATS
This is just the time of the year when you need a raincoat and we are offering for this Saturday two strong specials far below the regular price.

LOT 1. 20 Raincoats, absolute rainproof, in tan and gray; sizes from 16 to 46; reg. $5 value, special for Saturday—

$3.98

LOT 2. 15 Guaranteed Cravanets in tan, gray and black; all sizes up to 46; value $10, at—

$5.98

IN OUR WHITE GOODS DEPARTMENT
Crepe Underwear. The latest and most practical material made up in gowns, princess slips, close fitting skirts, drawers and combinations; very neatly trimmed; pink, blue and snow white; values up to $3, special prices for Saturday from—

39c to $1.98

BARGAIN BASEMENT SPECIALS
Table Oilcloth, all colors, a yard 17c
Men's 50c French balbriggan underwear, short or long sleeves; sizes up to 46 .....37c
Boys' 50c Union Suits.....29c
Hills muslin, reg. 12½c, at 8c
Children's school dresses and middy suits, sizes up to 16; $1.50 value at 98c

TO ACCOMMODATE OUR TRADE, We are glad to inform all our patrons that we have taken over the exclusive agency for Plainfield and vicinity of the well known "MAY MANTON" Patterns and Style Books. The summer style book is only 5c—purchased with a pattern.

Rosenbaum Bros., 115-117 West Front St., opp. Somerset

We Wish To Thank The People Of Plainfield And The Surrounding Towns

for all past favors and hope to be favored with a continuance of their valuable patronage.

We try to sell the class of

Ladies' Suits, Coats, Dresses, Waists, Etc.,

that would give satisfaction. Our prices assured that success would follow and sales warranted immediate purchase. We will endeavor in the future to maintain this advantage, which today has made us known as never before.

C. DEXTER HARBESON, Inc.

Columbus Ave. Cor. 85th St. Broadway Bet. 89th & 90th Sts.
NEW YORK CITY

Open Evenings to 10 P. M.

ADVERTISE IN THE DAILY PRESS

Plainfield Daily Press

Published Daily except Sunday, by the PLAINFIELD PRESS COMPANY, 105 North Avenue.
Entered at the Plainfield, N. J., Post-office as Second Class Mail Matter.

Leslie R. Fort and Ralph L. Morrow, Editors and Managers.

TELEPHONE PLAINFIELD 1300.
Private Branch Exchange connecting all departments.

Two cents a copy. Ten cents a week. $5.00 a year in advance. Delivered by carrier or by mail. No extra charge for papers mailed to points in the U. S. and Canada.
Any subscriber failing to receive a single issue will confer a favor by notifying the business office.
Advertising rates mailed on application.
Copy for change of Advertisements to ensure change for same day must be at the office by 9:00 a. m.

MAY 23 IN HISTORY.

1633—Samuel de Champlain entered upon his second term of office as governor of Canada.
1752—William Bradford, who was the first to demand the freedom of the press, died in New York city. Born in England in 1660.
1778—Thomas Wharton, first president of Pennsylvania under the constitution, died in Lancaster, Pa. Born in Chester County, Pa., in 1735.
1783—James Otis, a noted patriot of the Revolution, died in Andover, Mass. Born in Barnstable, Mass., Feb. 5, 1725.
1828—Congress by resolution granted Charles Carroll, of Carrollton, only surviving signer of the Declaration of Independence, the franking privilege.
1868—"Kit" Carson, famous frontiers man, died at Fort Lyon Colo. Born in Madison County, Ky., Dec. 24, 1909.
1869—Old South Church, Boston celebrated its 200th anniversary.
1912—The Hamburg-American liner Imperator, the largest ship yet built, was launched at Ramburg.

Plainfield, N. J., May 23, 1913.

COLBY FOR GOVERNOR.

It looks now as if the Progressive party in this State would force the nomination for Governor upon Everett Colby and what a superb candidate he would make! Can the men of the Republican party appreciate the opportunity this presents for them? Why do they not also nominate Mr. Colby? It would mean the redemption of the State, the rehabitation of the Republican party along Progressive lines, and the elevation of the politics of New Jersey. It is a chance that only comes once in a life time.

It is perfectly evident to any thoughtful man in the State that the Republican party has not the smallest possible chance of carrying this State with a direct party candidate of its own. Has its present leadership the political sagacity to see this fact and act upon this splendid opportunity? The party is absolutely dead unless something of this kind can be done. Senator Colby is fair to all; he is a loyal progressive and is a better Republican, considering principles he has stood for, than many so-called Republican leaders. As the candidate of the Progressive and Republican party his election would be a certainty and New Jersey would be assured of a Governor of whom all the people of the State would be proud. A union on such a man would take all the sting out of the fight of 1912, and unite, as nothing else could, all the forces which stand for righteousness in politics and government.

Has the leadership of the old party brains enough to see this and wisdom enough to do it? It involves no sacrifice, it leads to no dishonor; it would show the people that the Republican party had regained its Lincolnian wisdom. Mr. Colby has always been a consistent, honorable Republican, with consistent progressive principles, until after the Chicago convention last June, and who now justifies the action of that convention? All want to forget it. Unless it is forgotten the Republican party can never live again. The thing to do is for all parties to unite upon Everett Colby as a candidate who will represent the best progressive thought, found in all the parties and all the people of the State, what a result this the State. What a result this this would give to our State among the sister States of the Union!

Union on Colby means uplift and victory.

The Daily Press is always glad to publish communications and in fact, invites them, but as we have said many times a limit must be placed on their length as is the custom with all daily newspapers. Communications more than a column in length cannot be handled. The story of the Creation was written in less than 700 words.

Several thousand dollars worth of prizes, including three automobiles, are offered in our subscription campaign contest. Read the important announcement to be found on pages 14 and 15 of this issue.

The English King and the German Emperor hug each other in meeting at Berlin. It will be observed, however, that the two nations are still discussing the prospects of a war.

When the situation at Wharton and at Paterson is appreciated, it makes a Jerseymen envy the Pennsylvanians who have a State constabulary to stop mob lawlessness.

Allen E. Beals, scout commissioner of the Boys' Scouts in Plainfield, will be the contributing editor for tomorrow's issue.

Suppose Hobson is muttering "I told you so."

CRANFORD MILLIONAIRES MUST PAY HER DAMAGES

Elizabeth, May 23.—After nearly four hours' deliberation, the jury before whom was tried in the Circuit Court the damage suit brought by Mrs. Fanny Reeves, of 8 Orange avenue, Cranford, against Thomas A. and William M. Sperry, of that place, returned a verdict for $325 in her favor. The amount sued for was $10,000 and was based on the claim that a dam erected by the Sperry brothers across their joint estates on the Rahway River, caused the water to inundate the property owner by Mrs. Reeve, 500 feet above.

The defense contended that the dam only replaced another which had been on the site for years and that during all that time at certain periods of the year, under certain conditions, the Reeves property was flooded.

Mrs. Reeves in part admitted this allegation, but asserted that since the erection of the new dam, which she claimed was higher than the old one, her property is more frequently inundated and at times when flood conditions do not exist all along the stream.

MAY GRAND JURY RETURNS TWENTY-FIVE INDICTMENTS

Elizabeth, May 23.—The May Grand Jury yesterday returned twenty-five indictments to Judge James C. Connolly, sitting in the Court of Quarter Sessions. This makes a total of forty indictments returned by the Grand Jury to date.

The foreman announced that the body had not completed its work.

DUNELLEN'S SPITE FENCE WILL BE TAKEN DOWN

Dunellen's only "spite fence" erected by William Winges around his premises at Lincoln avenue and Front street, is doomed for destruction. According to a advertisement appearing in the Dunellen weekly paper, the black painted boards are for sale, as Mr. Winges is going to erect an ornamental iron fence in place of the "vision proof" wooden one.

The structure which is about ten feet in heighth and painted a dull black was erected several months ago to obscure his view, so he said at the time, from so-called immodest scenes which he alleged he witnessed through a neighbor's window.

Recently Mr. Winges received a letter signed by "The Red Fire Gang," threatening to blow up the unsightly structure unless he tore it down immediately of his own volition. Marshal Davenport has been making strenuous efforts to locate the writer without avail. Whether this missive prompted Mr. Winges to decide to erect an ornamental iron fence in place of the wooden structure is now known. At any rate, when the new fence is in place Mr. Winges will again be able to witness the "scenes" which angered him, if there are any, a thing which many Dunellenites question.

LADIES' HANDICAP SINGLES.

Entries close at 8 o'clock tonight with Miss Barbara Fleming, 'phone 638-W, for the ladies' handicap singles tennis competition at the Plainfield Country Club tomorrow morning. Play will begin at 10 o'clock.

GABRIELLE RAY TO SEEK DIVORCE FROM HER RICH HUSBANE

MISS GABRIELLE RAY
FROM BLACK & WHITE

Gabrielle Ray, one of the most beautiful musical comedy actresses in London, and formerly the object of more adoration from stage door Johnnies than any other stage beauty, has filed suit for restitution of her conjugal rights. This is a preliminary step to divorce proceedings against her husband, Eric Loder, whom she married a year ago.

The highly susceptible Manuel of Portugal was once reported to be smitten with the charms of Gabrielle.

Gabrielle and Loder, who is the scion of a rich family, were married at Windsor, England, after the first ceremony was somewhat marred by the non-appearance of the bride. Miss Ray afterward explained that she was ill, or had forgotten the engagement, or something or other.

MRS. C. BOARDMAN TYLER GIVES DELIGHTFUL MUSICAL

Mrs. Cornelius Boardman Tyler, of West Seventh street, gave a delightful musical at her home, yesterday afternoon, entertaining about two hundred friends. The program was presented by Hugo Brandt, pianist; Miss Gabriele Drosse, soprano soloist of the First M. E. church, and William Trumpey, tenor soloist.

The selections by the artists were of a popular sort and all were enthusiastically received. Several encores were given throughout the musical. Mrs. Tyler was a charming hostess and she provided a lavish entertainment.

LYDIA CHAPTER TO CELEBRATE.

Celebrating the fourth anniversary of Lydia Chapter, Order Eastern Star Lodge, an entertainment, reception and dance will be given at the Park Club, Wednesday night, May 28. Professional talent from New York will provide the entertainment, after which there will be a dance, music for which will be furnished by VanEps Brothers.

MRS. LONGSTREET BLAMES RAILWAYS

MRS. HELEN DORTCH LONGSTREET

Mrs. Helen D. Longstreet, widow of the noted Confederate general, had a hearing before the Senate Post Office Committee recently to give her version of the circumstances leading to her displacement as postmaster at Gainesville, Ga. Mrs. Longstreet did not ask reinstatement, but sought to reply to Postmaster General Burleson's statement that her office was poorly managed. She referred to Mr. Burleson as "President Wilson's sixty-day Postmaster General."

Mrs. Longstreet declared that she was the victim of the Georgia Railway and Power Company, which, she said, had pursued her because she urged legislation to "curtail its favors." She presented a long list of indorsements of her administration, and asserted that the people of her community who knew her were more competent to judge her than the Postmaster General.

The departure of the cook or maid does not prostrate the lady who knows the efficiency of Press want ads.

And want ad-reading servants are of the desirable class.

"Profit Sharing Coupons With All Specials"

EXTRA GOOD SATURDAY SPECIALS

SHOE DEPARTMENT SPECIAL.
Women's white nubuck tailor mode Pumps in D width only; regular price $3.50;
SATURDAY $2.43.

HOSIERY DEPARTMENT SPECIAL.
Ladies' stockings, Ipswich hemmit, lisle thread; excellent 29c value;
SATURDAY 19c.

WHITE GOODS DEPT. SPECIAL.
Dress Linene, 36 inches wide, all pure linene; soft finish, fine and coarse weaves; worth regularly 39c;
SATURDAY 25c.

NECKWEAR DEPARTMENT SPECIAL.
Ladies' Neck Ruffs, made of fine matine in black, white and colors, with ribbon ends; $1.25 value;
SATURDAY 98c.

CHILDREN'S DEPARTMENT SPECIAL.
A lot of Spring Coats, made of fine white serge and pongee; sizes 1 to 4; values to $6.00;
SATURDAY $2.98.

BASEMENT DEPARTMENT SPECIAL.
Table Tumblers, thin blown lead glass, full size; regular price 55c a dozen;
SATURDAY 39c.

CORSET DEPARTMENT SPECIAL.
The well known "Regis Brand" in all the newest models; made of fine batiste; values up to $1.25;
SATURDAY 89c.

HANDKERCHIEF DEPARTMENT SPECIAL.
Ladies' initial and embroidered hemstitched Handkerchiefs; six in a box and worth to buy regular 60c;
SATURDAY 29c.

"EXTRA SPECIAL"—A lot of ladies' long Kimonas, worth $1.50.
SATURDAY 98c.

MEN'S DEPARTMENT SPECIAL.
Union Suits, made of cross bar nainsook, similar to B. V. D. garments that sell at $1.00;
SATURDAY 59c.

FURNITURE DEPARTMENT SPECIAL.
Mission Arm Chairs and Rockers, weathered oak finish, upholstered chase leather spring seats; worth reg. $5;
SATURDAY $2.98.

WASH GOODS DEPARTMENT SPECIAL.
Fine Tissues and Crepes, 27 inches wide; yarn dyed goods; in fancy stripes; regular 15c quality;
SATURDAY 10c.

CARPET DEPARTMENT SPECIAL.
Colonial Rugs in plain green and blue; with white borders; size 36x72; regular price $1.98;
SATURDAY $1.50.

NOTION DEPARTMENT SPECIAL.
Serpertine Collar Supporters, in black and white; six on a card; always sold at 10c a card.
SATURDAY 5c.

SILK WAIST DEPARTMENT SPECIAL.
Fine Silk Waists, tub style, made of excellent quality Japanese silk, in white and neat stripes; regular $3.98;
SATURDAY $2.98.

TOILET DEPARTMENT SPECIAL.
A Dental Combination—Sanitol Tooth Paste or Powder with a genuine Pro-phy-lac-tic Tooth Brush; worth to buy regular 60c;
SATURDAY 39c.

STATIONERY DEPARTMENT SPECIAL.
Writing Paper, a full quire box of fine linen lawn, with envelopes to match; usually 25c a box;
SATURDAY 16c.

"EXTRA SPECIAL"—Your choice of any trimmed hat in the house up to $12.00;
SATURDAY $4.98.

CHILDREN'S SHOES **Woodhull & Martin Co.** WOMEN'S SHOES

"The Store That Gives You 5 Per Cent. Profit Sharing Coupons."

THE STATE TRUST COMPANY.
Real Estate Department.

If you wish to buy, rent or exchange real estate of any description, we can serve you satisfactorily. 2 19 3mos eod

DR. JOSEPH TOMLINSON WAS NOTED PHYSICIAN

Dr. Joseph Tomlinson, of Bridgeton, brother of Dr. T. M. Tomlinson, of this city, who died suddenly a few days ago in Jefferson Hospital, Philadelphia, was one of the best known physicians and surgeons in South Jersey. He was a son of the late Dr. George Tomlinson. He received his early education in the district school at Roadstown and prepared for college at Union Academy, Shiloh. In 1875 he was graduated from Williams College, with the degree of A. B. In 1878 he was graduated from the College of Physicians and Surgeons, New York, the Medical Department of Columbia, with the degree of M. D.

After graduation he became a member of the staff of Charity Hospital, New York, serving two years. Later he associated himself with his brother, Dr. T. H. Tomlinson, in this city, remaining here a year. In 1887 he removed to Shiloh and took up his father's practice and in 1893 he removed to Bridgeton. He was a fellow of the American Academy of Medicine, a member of the American Medical Association, the New Jersey Medical Association, the Tri-County Medical Society and the Cumberland Medical Association.

COMING EVENTS.

FRIDAY.

Missionary tea under auspices Young Women's Mission Band, Trinity Reformed church, home of Miss Winifred Rapalje, 724 Carlton avenue, 3:30 p. m.

SATURDAY.

Nurses' Alumni Association meets to elect officers.

Junior Epworth League, First M. E. church, annual picnic.

Entries close for the annual horse show.

Baseball games, tennis and golf.

John F. Harman and Miss Helen Harman, of West Eighth street, are guests of the Grafton, Washington, D. C.

Mr. and Mrs. S. St. John McCutchen, of 85 Myrtle avenue, the borough, have gone to Belmar.

Headquarters for
GIBSON'S
RYE
E. C. WESCOTT,
115 East Front Street.

SATURDAY YOU GET THESE

$1.50, $2.00 and $3.00 Nemo, La Reine, Warner and other well known Corsets, for..... 1.19

These, as you know, are some of the standard makes. You will find practically all the desired models here. Long hips with medium bust; some short hip models with medium and high bust. All very carefully and correctly made of only the best quality materials.

ON SALE SATURDAY ONLY $1.19.

TEPPER'S

YESTERDAY'S WEATHER.

Maximum temperature	81
Minimum temperature	54
Mean temperature	68
Normal temperature	60
Precipitation	0.22
Sun rises	5:56
Sun sets	6:57

Neuman Bros are making a specialty of olive oil, imported direct from France, of the finest quality in quantities to suit.

HENRY VON HOFE,
PIANO STUDIO,
19 Craig Place.
Second Pupils' Concert at
Plainfield High School,
THURSDAY, MAY 29, AT 8 P. M.
Tickets free of charge at studio or by mail on application. 5 21 6

Cash Specials At
Applegate's Meat & Produce Market

Legs Lamb	21c	Forequarters Lamb	16c
Hindquarters Mutton	18c	Chuck Roast	17c
Prime Rib Roast	25c	Radishes, 4 bunches	10c
Porterhouse Roast	28c	Rhubarb, 4 bunches	10c
Sirloin Steak	28c	Onions, pony basket	10c
Oven Roast	18c	Pineapples, 2 for	25c

GENUINE SPRING LAMB

Clifford L. Applegate
163 SOMERSET STREET. TEL. 1710.

CITY NATIONAL BANK
PLAINFIELD, N.J.
ORGANIZED 1875

THE CAREER

of the City National Bank has been substantial and prosperous. It has been conservative in management, but not backward in making its service useful to the people. It has been instrumental in the development of sound business enterprise.

Checking Accounts are cordially invited.

3% Interest on Daily Balances of $500 or more, subject to check

Capital $150,000.00 Surplus and Profits $290,000.00 (all earned)

What a Little Money Will Do

Told in Three Pictures

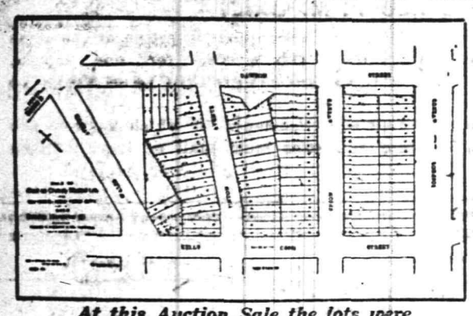

At this Auction Sale the lots were sold for $600 to $800 each

This is the property when it was sold for $600 to $800 per lot

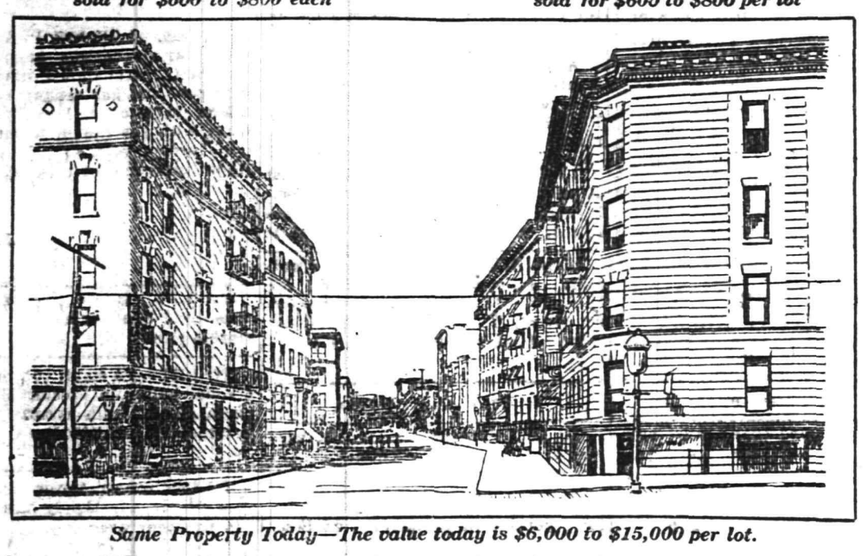

Same Property Today—The value today is $6,000 to $15,000 per lot.

Above Shows Actual Results of Auction Sales in the Bronx

At the Morris Park Auction Sale

70% Can Remain on Mortgage

This means if you have—

$150 cash, you can buy a lot selling for **$500**
$300 cash, you can buy a lot selling for **$1,000**
$450 cash, you can buy a lot selling for **$1,500**
$600 cash, you can buy a lot selling for **$2,000** etc., etc.

You see how little money is needed to buy a lot at the

Absolute and unreserved auction sale authorized by

The State of New York Banking Department

Liquidator of The Carnegie Trust Co. and The Northern Bank of New York

of the 3019 Separate Lots

formerly the

Morris Park Race Track

Bronx Borough, New York City

Sale will be held in the Club House on the Property

Saturday, May 31st, and Succeeding Days

Titles insured free by Lawyers Title Ins. & Trust Co.

Send for maps and particulars to

J. Clarence Davies, 149th St. and 3d Ave., New York City
Joseph P. Day, 31 Nassau St., New York City

Agents and Auctioneers

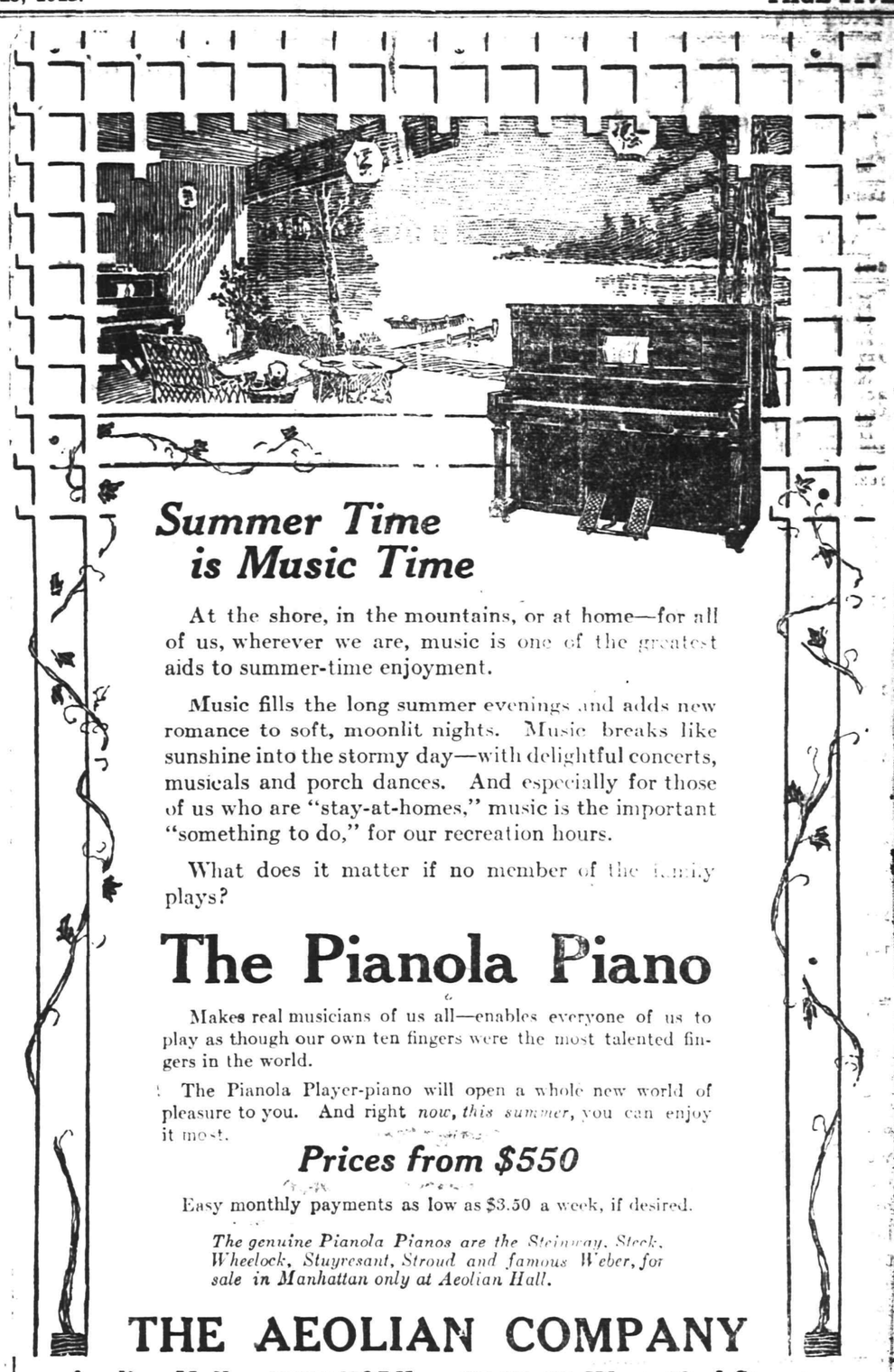

Summer Time is Music Time

At the shore, in the mountains, or at home—for all of us, wherever we are, music is one of the greatest aids to summer-time enjoyment.

Music fills the long summer evenings and adds new romance to soft, moonlit nights. Music breaks like sunshine into the stormy day—with delightful concerts, musicals and porch dances. And especially for those of us who are "stay-at-homes," music is the important "something to do," for our recreation hours.

What does it matter if no member of the family plays?

The Pianola Piano

Makes real musicians of us all—enables everyone of us to play as though our own ten fingers were the most talented fingers in the world.

The Pianola Player-piano will open a whole new world of pleasure to you. And right *now, this summer,* you can enjoy it most.

Prices from $550

Easy monthly payments as low as $3.50 a week, if desired.

The genuine Pianola Pianos are the Steinway, Steck, Wheelock, Stuyvesant, Stroud and famous Weber, for sale in Manhattan only at Aeolian Hall.

THE AEOLIAN COMPANY

Aeolian Hall NEW YORK • **29-31-33 West 42nd Street**

'Plains & Fanwood.

The New Brunswick Stars will meet Joseph Albert's aggregation Sunday on the local diamond when the teams will lineup in the first game of a series that has been arranged. Frederickson will undoubtedly pitch for the 'Plains nine and if in good form, should conquer the visitors, who do not boast of a heavy-hitting-contingent.

The local school team billed to oppose Roselle this afternoon in a Union County Grammar School League contest, but owing to the resignation of the Roselle nine from the league, no game will take place.

The weekly meeting of the Lend-a-Hand Society was held this afternoon in the Baptist church. A general social time followed an interesting business session.

William Kewtscher, of Mountain avenue, has taken a position at the garage of Seifel & Fraxee, in Park avenue.

Rev. Franklin K. Mathiews, pastor of the Baptist church, is spending several days as the guests of friends in Boston.

Dr. H. K. Carroll led the prayer service last night in the Methodist church.

Owing to the rain, the Parish House tennis court now in the course of being laid out, will not be completed by tomorrow as contemplated.

The annual exhibition of work done by pupils during the past school year will be held in Public School, No. 1, on Tuesday afternoon and evening. The hours will be from 3 to 5 and 8 to 10. Specimens of the geography, history, grammar and penmanship of the pupils will be shown in the different grades. The drawing and manual training exhibition will be a special feature. Miss Lent, who is in charge of this department, is being complimented on her success. Music will be furnished throughout the afternoon and evening by the school piano and victrola. All parents are cordially invited to attend and see the results of the most successful year on record.

Mrs. Henry Eberly, of the borough, is entertaining relatives from New York.

Miss Ella Schenck, of the township, was one of a class of four graduated from the Muhlenberg Hospital Training School last night. The graduation exercises were held in the auditorium of the Hartridge School, Plainfield. Miss Schenck will remain at her home for a few weeks before taking up her profession.

Douglas Schenck has fully recovered from injuries received when a kerosene lamp exploded in his hand about a month ago.

Mrs Eugene Martin, of Terrill road, is visiting Miss Helen Miller, of Summit.

Bound Brook.

A suffrage mass meeting will be held in the auditorium of the Lafayette School building this evening at 8 o'clock. Addresses will be made by Miss Eleanor Gebhart, an attorney-at-law, of Clinton, and Hon. George M. LaMonte, of Bound Brook.

Mr. and Mrs. William Henry Brokaw have issued invitations for a wedding reception for Miss Mildred Voorees Brokaw and Herbert Reed Burns, of Brooklyn to be held at their home on the evening of June 11, 7 to 9 o'clock.

Mrs. Sylvanus Ayers, of "Nob Hill," East High street, is spending a few days with friends at Lambertville.

The annual May festival of St. Paul's Guild will be held in the Parish House on Decoration Day afternoon and evening, when two plays for children will be given, followed by fancy dances. The first play is entitled "A Modern Pandora" and will be followed by a dance in Greek costume. The other play is "Jennie's Dream," or "Which Day Shall It Be?"

A May festival will be held in Chimney Rock chapel tomorrow evening. A play entitled "A Depot Lunch Counter," will be given besides other attractions. The price of admission will be a pair of old overshoes.

Allen E. Hosking and family have removed from New Bound Brook to Jersey City.

Mr. and Mrs. Leon A. Walters, of Prospect place, are spending a few days with Mr. and Mrs. Frank P. Hilderbrant, at Flanders.

Mr. and Mrs. George V. LaMonte, of West High street, have been spending a few days with friends in New York city.

Mrs. Harry R. Giles of Harris Lane, was a visitor with relatives at New Brunswick, yesterday.

Carl Watt, of New York city, is spending a few days among Bound Brook friends.

Dunellen & Vicinity

Special services will be held tomorrow, Sunday and Wednesday in the Methodist church in connection with the installation of the new organ. At the opening service tomorrow night, Howard Wood, former organist at St. James' Grace Episcopal church, New York, will be at the organ; Miss Alice Ralth, soprano soloist of the Clinton Avenue Congregational church, Brooklyn, will give several selections, and W. Taber Wetmore, a dramatic reader, will entertain with several numbers. A silver offering will be taken at the door. Bishop Luther B. Wilson will preach the sermon and Rev. O. S. Baketel will preside at the services Sunday morning. "Reunion Night" will be observed Wednesday night, May 28, when all former pastors of the church are expected to be present and give reminiscences. It is probable, however that the Rev. Josiah Meads will be among the absentees because of feebleness and illness.

The handiwork of the pupils of Whittier, Lincoln and Borough Hall Schools, consisting of cord and raffia work, reed basketry, hand-loom weaving, knife and bench work and various specimens of the art of dressmaking and sewing were exhibited this afternoon in the Whittier School, where many friends and parents of the school children went to the school to view the result of the manual training system of education being taught. The exhibit will be continued tonight from 8 to 10 o'clock, when members of the Parent-Teachers Association of Whittier School will be in charge of the social part of the evening.

The Mayor, members of the Council, an assessor and a collector for the new Borough of Middlesex will be elected on June 10.

Rev. Dr. and Mrs. W. A. Knox quietly celebrated the twenty-third anniversary of their marriage Wednesday and received the congratulations of many communicants of the M. E. church, of which Dr. Knox is pastor.

Mrs. Alfred Post and Mrs R. Speer, of Paterson, are visiting their sister, Mrs. Benjamin A. Cole, of Dunellen.

—Make a business task of your search for business employment. You can't do that, however, unless you advertise.

Not a home in this city but has its quota of discarded furniture, rugs, stoves perhaps, a wheelbarrow maybe.

A few cents for a Press want ad and some one who needs the very article that lies rotting in your garret will call and pay you for it.

You are better off—new owner is pleased—and the article itself is contributing to the reduction of the high cost of living.

First Church of Christ, Scientist, of Plainfield, N. J.,

Announces A FREE LECTURE on

CHRISTIAN SCIENCE

by

WILLIAM R. RATHVON, C. S. B.

Member of the Board of Lectureship of The Mother Church, The First Church of Christ, Scientist, of Boston, Mass.,

at the

PLAINFIELD THEATRE, SUNDAY MAY 25th, AT 3:30 O'CLOCK.

A cordial invitation is extended to the public.

OPEN EVENINGS **ROSENTHAL'S** OPEN EVENINGS

Saturday Specials

$9.50 Pongee Coats for women and misses; all new and up-to-date styles; handsomely trimmed; special for Saturday..... **4.98**

$1.50 Wash Skirts, made of linen or duck; special lot of sample Skirts, bought especially for this sale; Saturday only **79c**

25c Ribbed Vests for women; extra fine quality; special for Saturday **15c**

59c Shirts for men, made of good quality percale, faced sleeve and full; some stores would offer this shirt for 75c; special for Saturday **45c**

$1.00 Shirts for men, made of extra fine quality percale; an exceptionally good value; quantity is limited; no more when these are sold; special for Saturday **69c**

Hats Trimmed Free | **ROSENTHAL'S** 210 WEST FRONT ST. | Alterations Free

FURS STORED

In Dry Cold Air

AT MODERATE PRICES

ALTERATIONS AND REPAIRS

Charges during the summer months are very much lower than at other times.

C. G. Gunther's Sons

391 Fifth Avenue, New York.

Telephone 5860 Murray Hill.

WOMAN'S EXCHANGE,
207 Park Avenue.

Decorated birthday cakes from one dollar up. Candles and holders supplied at cost. Books and games to rent. Afternoon Tea from three to five o'clock.

RITZ Inc.

BABCOCK BUILDING

CANDIES, ICE CREAM, DAINTY LUNCH

SMALLEY BROS.

147 NORTH AVENUE

Headquarters For All Kinds of

MEATS

Spring Lamb and Broilers a Specialty

LET US SERVE YOU

TELEPHONE 88-A

South Plainfield.

John Ronsenville, formerly of this village, but now of Easton, is spending a few days with Mr. and Mrs. Edward Alexander, of this place.

Henry Boardenheimer, of North Plainfield, visited friends here yesterday.

Mrs. William Farrell of Metuchen, visited her mother, Mrs. Mary McDonough, of this place, yesterday.

Henry Hummer, superintendent of the Piscataway Township poor farm, visited William Hamilton, of this place, yesterday.

John Ejk, of Oak Tree avenue, is confined to his home with a severe attack of rheumatism.

Mrs. John Geary, of Oak Tree avenue, has returned home after visiting friends in Plainfield.

Mr. and Mrs. Louis Hendrickson are entertaining friends from Brooklyn.

Mrs. Henry Teeple, formerly of this village, but now of Newark, has returned home after visiting her niece Mrs. M. D. Teeple, of this place.

Mrs. Robert Ritter, of Plainfield avenue, has returned home after visiting her mother in Easton, Pa.

Miss Mary A. Kirk, of Brooklyn, is spending a few days with Mr. and Mrs. John Geary.

Miss Nellie Pickering, formerly of this village, but now a nurse in the Mountainside Hospital at Montclair visited her parents, Mr. and Mrs. John Pickering, yesterday afternoon.

Mrs. Albert Randolph visited friends in Plainfield yesterday.

Mrs. Thomas Terrell, of Coal Storage road, has returned home after visiting out of town friends.

—Advertise in the Daily Press.

OLIVE OIL

Our own importation, just received direct from France.

Gallons, Half Gallons, Quarts, Pints.

THE QUALITY IS UNSURPASSED

Highly recommended by physicians for medicinal purposes.

NEUMAN BROS.

GROCERS

Watchung Ave. and Fifth St. Telephone 760

Efficient and Rapid Delivery Service to All Parts of the City

Mono Storage

SAFE, SOUND, SECURE

A Building of Concrete and Steel

WAREHOUSE

North Avenue

OPP. FREIGHT HOUSE

125 East Front Street

HAND'S EXPRESS CO.

OLD RELIABLE

STORAGE

All Rooms Separate, Light and Dry

Furniture Packed and Shipped

Office 69 Somerset St. 'Phone 541

Wedding Gifts

If looking for something out of the usual and yet at a moderate price, we show **Mezzotint Engravings** in color, some of Limited Editions, **French and Colonial Mirrors** and the newest in **Picture Frames**, including a choice selection of **Hand Carved Frames**, very appropriate for a Gift or for your own Home.

SWAIN'S ART STORE

317 WEST FRONT STREET. 4 21 1mo

AUCTION SALE

The contents of a 11-room dwelling at 334 Franklin place, between Putnam and Watchung aves., Tuesday, May 27th, commencing at 10 a. m. The following is a partial list of choice articles, viz.: several antique mahogany chairs, rockers and tables, also rosewood arm and round chairs; one antique set rush bottom chairs, a number of handsome rockers and couches; porter set, Circassion walnut dask, fine library, works by eminent authors, book cases, wardrobes, antique mahogany bureaus, several bed room suites in walnut and oak; a number of handsome large and small rugs, hall and stair carpets, lace curtains, portieres; an assortment of fine vases and bric-a-brac and art work; a number of handsome wall pictures, toilet sets, large refrigerators; a large and choice assortment of fine table and bed linen; fine lot of table silver and over 500 pieces of crockery and fine china and cut glass, in English, French and American; also old brass fenders and irons, garden tools and many more articles not mentioned. Don't miss this sale if you are looking for good articles. The goods can be seen only the morning of sale from 9 to 10 a. m. Take Main line or Netherwood car and get off at Franklin place, and only 10 minutes' walk from Central Railroad Station. For further information apply to Robert Murray, the Auctioneer, 326 West Front St., Plainfield. Phone 666. 5 21 4

COAL DEALERS.

TenEyck & Harris

Dealers in

LEHIGH VALLEY COAL.

Office Rowley's Drug Store, 216 W. Front St. Tel. 2081-J-2.

TenEyck & Kelley

COAL

141 South Ave. Tel. 1155

R. L. CLINE

(Successor to C. H. Rugg & Co.)

BEST LEHIGH VALLEY COAL.

Yard and office 432 W. 3d St. Tel. 93

N. MEYERS & SONS

COAL

COKE AND WOOD

Office tel. 1152-w. 121 Watchung Av

Yard tel. 1911-w.

4th and Washington Sts.

AWNINGS AND WINDOW SHADES

For residences, stores and office buildings.

CARPENTER SPRING SHADE AWNING

exclusively installed by us; this is the most simple, durable and artistic of awnings; raised and lowered from within.

HENRY J. SIEBERT & CO.

1147 East Jersey St.,

ELIZABETH, N. J.

(Phone 852 Elizabeth).

ORCHESTRELLE

In Circassian walnut, with music and bench; in excellent condition, cost $600, will sell at $200. Also HARDMAN PIANO in oak; cost $450, will sell at $200. Open evenings, 8 to 9. JOSEPH SATTELS, 108 North avenue. 5 14 tf

N. P. H. S. CHEMISTS SEE THE REAL THING

Borough High School Instructor Takes Pupils on Sight Seeing Trip.

Contending that the old maxim, "Seeing is believing," is the best one to follow, even when applied to chemistry instruction, Miss Roxanna Love, teacher of that science in the North Plainfield High School, inaugurated a new custom in the Borough High School, yesterday, when she led a delegation of nine chemistry pupils on a sight seeing trip to the Standard Oil plant at Bayway, near Bayonne. The visitors were shown through the plant and had the various processes, through wich the raw material has to go before it is turned out as the finished product, explained to them by expert guides.

Samples of the various by-products manufactured from oil were distributed among the pupils, who were Miss Helen Hughes, Miss Helen Woodruff, Miss Lois Peck, Miss Virginia LaPorte and Thomas Fetherstone, Clarence Schmidt, Franklin Lowe and Frank Dunning. Negotiations are being carried on by Miss Love, which, when completed, will give the same pupils a chance to visit other plants of interest in the State.

EDITOR OF THE CHURCHMAN PREACHES HERE SUNDAY

Rev. H. B. Gwyn, editor of "The Churchman," will preach Sunday morning at 11 o'clock and in the evening at 7:45, the Holy Cross Episcopal church, substituting for the rector, Rev. William S. McCoy, who is recuperating at Clifton Springs, N. Y., from injuries sustained when hit recently by an automobile. The Sunday morning 7:30 o'clock service and the Thursday morning service will be discontinued until the rector's return.

M. RIMMER PRESIDENT OF SONS OF ST. GEORGE

These officers were elected at a meeting last night of Trafalgar Lodge, Order of Sons of St. George. Past president, Leonard F. Rimmer; president, George H. Bennett; secretary, George Bridge; treasurer George A. Broadbent; worthy messenger, George H. Pearson; worthy assistant secretary, Albert Dawson; worthy assistant messenger, Albert Marsh; worthy chaplain, Albert E. Odd; worthy inside sentinel Samuel Bowell; worthy outside sentinel, John Bennett; representative to Grand Lodge in Jersey City, George D. Pearson; alternate, John Page, and trustees, Albert Marsh, Michael Rimmer and Fred Ivamy. The installation ceremonies will be held Thursday night, June 12.

The new vice president is Clement Howe.

It was announced that a special session of the Grand Lodge will be held Decoration Day at Newark where an elaborate program of events will be enjoyed.

ITEMS OF INTEREST TO SEVENTH-DAY BAPTISTS

Several of the young people of the Seventh-Day Baptist congregation will be baptized at the close of the prayer-meeting service this evening and received into the church tomorrow morning just before the time of the children's sermon.

The pastor, Rev. Edwin Shaw, plans to be absent next week in attendance at the annual conference of the German Seventh-Day Baptists at Snow Hill, Franklin county, Penn. The Rev. Theodore L. Gardiner, editor of the Sabbath Recorder, will preach for the local church in the absence of the pastor.

Miss Esther Vars will be the leader of the Junior prayer-meeting this week, and the Missionary Committee will have charge of the Young People's meeting.

The topic for the Children's sermon in chalk this week is "Sight-seeing," from the text, "Blessed are your eyes, for they see." The theme of the other srmon is "Paul, the Puzzle," "He seemeth to be a setter forth of strange gods." Acts 17:18.

The ladies of the church are preparing an interesting entertainment to be given Wednesday evening, May 28, in connection with the strawberry and ice cream festival. The entertainment will be given by the "Kitchen Band."

—Among the specialties at Neuman Bros.' tomorrow will be fancy Maryland strawberries, unusually fine fruit.

—If you keep boarders, become a successful want advertiser! You can—and a good way to prove it is to write a want ad today that will fill the last vacancy at your table!

MOVING

Furniture and Pianos by careful, expert men. New van.

Hoagland's Express

Office: 116 West Second Street.

AUCTIONEERS.

MURRAY'S Storage Warerooms

At 326 to 332 West Front Street, near Grove Street. The oldest storage in the city, formerly the Plainfield Storage Co. Over 40 separate rooms, dry and airy, large and small, at very moderate prices. Many years' experience in handling, buying, selling, packing and appraising goods.

ROBERT MURRAY, Auctioneer. 'Phone 666.

The Leading Auctioneers

W. A. SCHORB & CO.

Also Dealers in Second Hand Furniture—Bought and Sold.

120 Madison Av., Jackson Blg

Telephone 1707-W

ORGANIZED 1864

THE FIRST NATIONAL BANK OF PLAINFIELD.

A COMMERCIAL BANK WITH SAVINGS and SAFE DEPOSIT DEPARTMENTS.

FOUR PER CENT. INTEREST PAID ON SAVINGS ACCOUNTS.

NEEDLECRAFT AND GIFT SHOP

207 North Avenue.

An Opportunity

To provide yourself with vacation needlework. There are two days left of our special sale of stamped linens table-covers and pillow-covers suited to the porch or summer-home, collars, waists, children's dresses, some at less than half their original price

NOTICE OF SALE OF STOCK.

Notice is hereby given that the following stock will be offered for sale at public auction at the office of William A. Coddington, 212 Park avenue, Plainfield, N. J., on June 25th, 1913, at 10 o'clock in the forenoon to wit: 5 shares of capital stock of Fleckenstein Brothers Company.

WM. A. CODDINGTON, Atty.

5 23 5-f

40,000 PLANTS

Immense stock of all standard varieties of Roses, Geraniums, Colens, Heliotrope, Boston Ivy, Rhododendrons, Cannas, Cosmos, Asters, etc.

Visit our greenhouses, South avenue, near Netherwood Depot.

'Phone 331-J.

STANLEY

159 EAST FRONT STREET.

Store 'Phone 928.

JAMES M. PETTIT

Funeral Director

77 Chatham Street, Plainfield, N. J

'Phone 1003-W.

Metuchen, N. J., 'Phone 149.

New York Office—48 Great Jones Street

'Phone 3346-Spring.

OFFICES ALWAYS OPEN

T. A. Moore

UNDERTAKER

612 E. Sixth St.

TEL. 741-R

Established 1872.

P. CASEY & SON,

UNDERTAKERS AND EMBALMERS

Office 116 Park Avenue. Tel. 884-W. Res. 417 W. 3d St., Tel. 584-W. Office open day and night. N. Y. office 19 E. 22d St., Tel. 2094-Gramercy.

-CLASSIFIED ADVERTISEMENTS-

COPY RECEIVED UNTIL 1:30 P. M. DAILY

One cent a Word for first insertion, one-half a cent a word for each subsequent insertion of the same advertisement for less than one month. Fifty cents a line, (six words) for one month. DOUBLE CHARGE FOR CAPITALS. NO ADVERTISEMENT RECEIVED FOR LESS THAN 10 CENTS.

The Plainfield Daily Press cannot give information regarding advertisements for which answers are to be sent care of the Press. Persons replying to office addresses must mail or leave written answers as stated in advertisement.

A. M. RUNYON & SON,

UNDERTAKERS

402 Park Avenue. Telephone No. 40. Office open day and night. Office of Hillside Cemetery. New York office—50 Great Jones St. Tel. call 3345-Spring. New York Embalmers License—1220. New York Registered Licensed Undertaker No. 315.

JAS. J. CHAS. A.

J. J. & C. A. HIGGINS

FUNERAL PARLORS

Park Ave., Cor. Fourth St. Tel. 1753-J

Our Booklet Entitled "A Modern Mortuary Establishment" Sent Upon Request.

L. L. MANNING & SON,

STEAM GRANITE WORKS

Corner Central Ave. and West Front St. Opposite First Baptist Church.

HELP WANTED—FEMALE.

WANTED—Good cook; must have reference. Apply at once, 1,000 Central avenue. 5 9 tf

COMPETENT maid for general housework. 963 Park avenue. 5 21 3

WANTED—White girl as assistant to housekeeper. Apply 615 East Second street. 5 23 3

GIRL wanted for general housework in small family; no laundry work. 845 Dixie lane. 5 23 tf

WANTED—Woman for general housework. Call Monday morning, 1164 Park avenue.

WANTED—Girl for general housework; must be a good cook. Apply 318 East Fifth street. 5 23 2

GIRL wanted to work in candy and ice cream store, afternoon and evenings. Address Candy, Daily Press. 5 22 2

REAL ESTATE FOR SALE.

FOR SALE—House, 8 rooms, bath, large reception hall, in good condition; convenient to station, schools, churches; price to suit purchaser. Address Fairview, care Daily Press. 2 27 tf

MODERN house, 7 rooms and bath; central location; $3,500. W. R. Way, 308 Watchung avenue. 5 19 6

FOR SALE—Cheap, 8-room house; $800 cash, the balance mortgage. 719 Essex street. 5 20 6

FIFTEEN lots for sale in Plainfield, N. J. Inquire 157 North avenue. 5 23 6

FOR SALE—Very desirable new house; no other in Plainfield like it; contains 8 rooms and tile bathroom; hot water heat; combination gas and coal range; beam ceilings in dining and living rooms. J. T. Vail. 3 25 tf

SITUATIONS WANTED—FEMALE.

COLORED woman wants day's work and washing at home. Address M. S., care Daily Press. 5 21 5

NEAT colored girl wants a position as light housework or chambermaid and waitress. 612 South Second street. 5 22 3

A LADY wants to place a girl as waitress and chambermaid. Apply 63 Mercer avenue. 5 23 3

POLISH woman wants to take washing home; references. 729 South Second street. 5 28 tf

APARTMENT FOR RENT.

TO LET—Apartment Bristol building. Manning, marble yard. 5 15 10

SITUATIONS WANTED—MALE AND FEMALE.

MAN and wife want positions, woman as cook, man as general useful man. Address 672 West Seventh street, Louis Tron. 5 22 2

WANTED—TO BUY.

WILL buy fifty one-week old chicks; make offer promptly. Geo. P. Mellick, 218 East Seventh street, Plainfield.

LOST AND FOUND.

LOST—Canary. Return to 139 East Seventh street.

HELP WANTED—MALE.

WANTED—Competent house man (colored); best references required. 1035 Hillside avenue. 5 23 tf

WANTED—Bright boy, over 16, for office work. Apply Walter Scott & Co. 5 23 3

REAL ESATE AGENTS.

REAL ESTATE for sale, rent and exchange. Insurance in strong companies at lowest rates; money loaned on real estate. Thickstun & Simmons, 197 North avenue.

MISCELLANEOUS.

WHY not have your plumbing, heating and tinning attended to now by skilled mechanics? Call up 613 for quick service. Winn & Higgins, 130 Watchung avenue. 5 13 tf

A DRESSMAKING parlor is now located on West Front street over Kresge's 5 and 10 cent store; all French work guaranteed; open evenings. 5 20 1mo

1,000 BY CHRISTMAS—First Baptist Bible school invites to membership everybody not elsewhere enrolled. 3 18 tf

H. H. BUTLER, D. V. S.—Pet animals a specialty. OFFICE AT WM. T. CAMPBELL'S, 108 Somerset street, 'Phone 230. Hospital for dogs. (Cut out for reference.) 1 8 tf

ROOMS AND BOARD.

TO LET—Attractive rooms, with board. Mrs. L. R. Williams, 137 Crescent avenue. 2 24 tf

FURNISHED room, single or for two; gentlemen preferred. 24 Somerset street. 5 23 3

HIGH CLASS table board, $6 per week. Mrs. Williams, No. 137 Crescent avenue. 4 14 tf

FOR SALE.

FOR SALE—Motorcycle; good running order; will sell for cash, $75. Inquire at Woolston & Buckle's, 145 North avenue. 5 19 6

FOR SALE—Large Jewel gas stove and fine baby carriage; also go-cart, cheap. 177 Watchung avenue, North Plainfield. 5 21 4

FOR SALE—Two seated wagon or trap; cheap. M. F. Gano, 170 Grove street. 4 18 tf

SMALL BLOCK—For Sale—New Jersey Fire Insurance Company's stock and New Jersey Vending Machine Company's preferred and common stock at a sacrifice. Apply X, Y, care Daily Press. 5 23 tf

FOR SALE—Second hand bicycle. Apply 750 Webster place, evenings. 5 23 2

FOR SALE—All kinds leather and silk gloves for spring wear, special this week: Men's colors, pique sewn, $1.50, for 75c cents; Ladies', slightly damaged, small sizes, 50 cents. Plainfield Glove Store, 58 Somerset street. 3 17 tf

FOR SALE—Side saddle and bridle; almost new. Box 36, South Plainfield. 5 21 3

FOR SALE—Cedar posts and poles for rustic work. John Mobus, Box 320, City; 'Phone 670-R. 3 17 tf

EMPLOYMENT AGENCIES.

MURRAY'S Employment Registry Office, for reliable help; good references and faithful service commands good positions for all nationalities which we always endeavor to supply. 326 West Front street, near Grove. 'Phone 666. tf

EMPLOYMENT Agency, Mrs. Keller, 22 Somerset place, the oldest and most reliable (all nationalities). 'Phone 1724. 7 1 tf

F. J. SKINNER, employment agency, 146 Central Ave.; 'Phone 1953. First-class help and first-class places furnished. 11 9 tf

FOR SALE OR TO LET.

FOR SALE OR RENT—Modern 9-room house, two blocks from postoffice. Inquire S. Scheuer & Co. 4 23 tf

PLAINFIELD, N. J.—For Sale or Rent—Residence, 11 rooms and two bath rooms, quartered oak floors, large reception hall, butler's pantry, electric light, gas, furnace, cemented cellar, large wide veranda, half acre land, large old shade, high class surroundings; near trolley; rent $50.00 per month. Tel. 70, Bound Brook, N. J.; J. J. Maier. 5 15 1mo

FOR RENT or for sale, seven room house on Watchung avenue, North Plainfield; all improvements. Apply 266 Somerset street. 4 18 tf

MONEY TO LOAN.

MONEY TO LOAN on bond and mortgage. Mulford, opposite depot. 12 28 tf

MONEY to loan on first mortgage. Lewis A. Clement, lawyer, Babcock building. 5 19 6

MONEY TO LOAN on bond and mortgage. J. T. Vail. 5 9 tf

$25,000 TO LOAN at 5 per cent., in sums to suit, on good mortgages. Elston M. French, 171 North avenue. 10 tf

SITUATIONS WANTED—MALE.

WANTED—Job on farm or as gardener. Alphonse Smero, Box 113, Dunellen, N. J. 5 21 6

FOR RENT.

HOUSE, 49 CRAIG PLACE, eight rooms and reception hall; gas and electricity throughout; open plumbing; coal and gas range; also waterheater in kitchen, laundry in basement with gas range; house in thorough order; rent $37.50 per month. Apply to agents or to H. A. Bonn. 5 22 tf

TO LET—House, corner Fourth street and Spooner avenue. Manning, marble yard. 5 15 10

TO LET—To small colored family, 6 room house on Westervelt avenue, north of Mountain avenue. J. V. S. Vanderhoef, at Woodhull & Martin Co. 11 25 tf

THREE rooms, water, East Third, near Richmond. Apply Mrs. Kenyon, 134 Crescent avenue. 5 17 tf

TO LET—Two six-room houses, with all modern improvements, Second street, between Church and Washington streets. Apply W. R. VanDerveer, superintendent, 231 East Second street, corner Church. 5 20 tf

TO LET—Six room house, 17 Lincoln place; city water and gas. Manning's marble works. 5 21 tf

FURNISHED or unfurnished house to let for summer or longer; all improvements; small garage or barn. Address A. B., care Press. 5 22 6

SIX light rooms, bath; all improvements, $18, including water. 612 East Sixth street. 4 24 tf eod

TO LET—Six-room house; all improvements; Mariners place; rent twenty-two fifty. Inquire 1220 West Front street. 5 23 2

FLAT to let, 548 West Fifth St., 5 and 6 rooms and bath; $16 and $17. Apply 951 West Fifth street. 'Phone 407-W. 5 22 tf

TO LET—Flat, six large rooms, part improvements; $15 per month. 407 Park avenue. 5 19 6

TO LET—Bungalow, 8 rooms, with all improvements, 1430 East Second street; Wilson avenue, No. 17, 7-room house, with all improvements; several other houses for exchange. James H. Carson, 211 North avenue. 5 22 tf

FLATS to let; $10 per month; 40 Harmony street. Inquire 40 Somerset street. 3 29 tf

TO LET—Nine room house, all improvements; rent $22.50. Apply 934 West Fourth street. 5 21 4

TO LET—Offices and apartments, Kresge building, West Front street southern exposure. Charles H. Lyman & Son, 220 Park avenue. 5 12 tf

TO LET—Flat; corner flat of five large light rooms and bath; private hall. 438 Watchung avenue. Good stand for business. 5 3 tf

FIVE rooms to let; all improvements. Inquire 306 East Front St. 5 9 tf

TO LET—Two corner flats, private entrance and bath; steam heat. Apply Neuman Bros. 12 4 tf

HOUSES, $15; flats, $12 to $27; stores, $7 to $50. D. McInnes, 824 West Third street; Tel. 640-W. 11 14 tf

TO LET—Flat, 7 rooms; $14. Inquire, "The Paris," 140-144 West Front street. 4 10 tf

TO LET—Up-to-date flats, Jackson building. Inquire Janitor. 10 29 tf

NEW apartments to rent; all improvements. Apply 416 East Fifth street. 3 15

TO LET—Handsome apartments; all improvements; central location, moderate rent. Inquire of P. C. Thomsen, 306 East Front street. 2 21 tf

TO LET—Half double house, seven rooms; improvements; centrally located. Neuman Bros. 2 3 tf

FINE large store to let, 38 and 40 Somerset street, now occupied by Standard Automobile and Tire Co. L. M. French. 1 20 tf

MOVING PICTURE OR STEREOPTICON SHEET FOR RENT; big enough for the largest hall. Apply Daily Press office. tf

FOR SALE—MOTORCYCLES.

FOR SALE—Second mortgage of $6,000, subject to first mortgage of $15,000, with good collateral bond of present owner on property corner Park and North avenues. Isaac P. Runyon, Room 7, Stirling Building. 5 22 tf

While it doesn't pay to believe all you read, it does pay to believe what sounds like good common sense.

The cheapest suit you should get is the best you can afford to buy.

The cheapest we can afford to sell is the best $18 suit we can make.

A lower priced suit couldn't come up to our requirements.

All the way from $18 to $48 you find the best of Spring and Summer suits.

After all, they're the very cheapest.

ROGERS PEET COMPANY
Three Broadway Stores
at Warren St. at 13th St. at 34th St.
MANHATTAN.

James McCreery & Co.

34th Street New York 23rd Street

On Saturday, May the 24th.

WOMEN'S HATS

Specially Priced.

Attractive collection of Trimmed Hats including Panamas, Leghorns, Hemps and Light-weight Straws, for dress and outing wear.

Ranging from.....**3.95** to **12.50**

WEARING APPAREL

For Young Men & Boys.

Young Men's Hand-tailored Suits in conservative, English and Norfolk models; coats with patch pockets. Made of Imported all wool fabrics including English Blue Serge. Sizes 33 to 40 chest measure. value 22.50 to 27.50 **17.50**

180 Young Men's Suits, made of Fancy Mixed Cheviot, Tweed, Homespun and Blue Serge, in conservative, English and Norfolk models. Size 33 to 40 chest measure. value 16.50 **12.50**

To Close Out.

150 Boys' Norfolk and Double Breasted Suits. Made of Imported Wool Fabrics, including fine Blue Serge. Size 8 to 17 years **9.50** value 12.50 to 16.50

Boys' Norfolk Suits made of Fancy Cheviot, Tweed and Homespun. Two pairs of trousers; coats with mohair lining. Size 7 to 17 years. value 7.50 **5.50**

Boys' Reefers and Overcoats made of Blue Serge, Fancy Cheviot and Plain Gray Fabrics. Size 3 to 18 years. value 7.50 **4.75**

Complete assortment of Boys' and Children's Furnishings, Straw and Wash Hats, at extremely low prices.

FUR STORAGE

Fur Garments, Muffs, Neckpieces, Suits, Dresses, Rugs, Curtains, etc., insured against loss or damage

Moderate Rates

STRAW HATS

Stylish and New—A good Hat for $2.00

Any style you may wish—Arrow Shirts $1.50 and $2

Interwoven Silk Sox 50c

B. V. D., Riis and Otis Underwear

J. R. BLAIR 119 PARK AVE.

NOTES FROM LABOR FIELD

About 8,000,000 men are employed in regular occupation in Great Britain.

In 1912 the total number of strikes and lockouts in Canada was reported as 148.

Actual construction will soon begin upon a six-story labor temple in Cleveland, O., to cost $60,000.

The union of boilermakers in England has, by a referendum vote, decided to withdraw from the Labor party.

The labor unions of Houston, Tex., have subscribed over $500 toward the establishment of a tubercular clinic in that city.

The carpenters, electrical workers and other unions in Galveston, Tex., have taken steps to form a Building Trades Council.

Thirty-two bills were introduced into the State Legislature of New York for the purpose of effecting a recognization of the State labor bureau.

It is estimated that work will be supplied for skilled laborers in Ohio, Nebraska and Indiana for the next five years as a result of the recent floods. In Nebraska the greatest damage was done by tornadoes and windstorms.

There is no reason for bridge and structural iron workers to be out of work this summer, according to the officers of the International Union. The large number of new bridges to be built will furnish employment for all the men available.

A general council composed of representatives of welfare organizations has been formed in Washington, D. C. Mrs. Frederick Schoof, of Philadelphia, is president; Mrs. John Hays Hammond, vice president, and Mrs. C. H. Shelton, of Washington, secretary.

Last year the Italian government gave official notice to its female employes in the telephone service that they should not marry under the age of 28 years. Recently a new order has been announced that no married woman need solicit admission into the service.

At Winnipeg, Manit., a labor representation committee has been formed for the purpose of securing labor representation upon all public bodies for the purpose of organizing the working class into one consolidated political body. W. B. Simpson was elected chairman.

Labor Commissioner Powers, of Michigan, reports that of the 50,000 persons by which the number of employes in manufacturing establishments was increased in 1912, only 508 were children between 14 and 16 years of age. This is said to be due to the employers' liability law and effective factory inspection.

The 90,000 members of the Bricklayers' and Stonemasons' International Union are preparing to vote on the question of affiliating with the American Federation of Labor. It is said that other trades have been gradually encroaching on the trade of the bricklayers and they decided to join the Federation for self protection.

During the past year there has been a considerable falling off in the number of strikes in France. There were 1,471 strikes in all, involving 230,646 strikers, employed by 16,048 different firms and corporations. The total number of days lost amounted to no less than 4,096,393 compared with about 5,000,000 during the previous year. Of these strikes 261 were successful, 529 partially successful, 681 failed entirely, and only 21 lasted more than 100 days.

FOR PEACE CENTENARY.

New York, May 23.—The members of the American executive committee in charge of arrangement for next year's celebration of the centenary of the Treaty of Ghent met in this city today and discussed plans for raising several million dollars for the American features of the proposed celebration.

MUSIC FESTIVALS AT GHENT.

Ghent, Belgium, May 23.—The grand musical festivals to be held this summer in connection with the Ghent world's fair will be opened tomorrow with Peter Benoit's oratorio, "De Schelde." The festivals will be conducted by M. Mathien, director of the Royal Conservatory of Music of Belgium.

EDITORS MEET.

East St. Louis, Ill., May 23.—The annual convention of the Southern Illinois Editorial Association began here today and will continue over tomorrow. President J. T. Galbraith called the gathering to order and Mayor John M. Chamberlain delivered an address of welcome.

—For quick results use Press want ads.

Kindling and Grate Wood.
Prompt deliveries. Orders received at
89 SOMERSET STREET.
JOHN MOBUS.
P. O. Box 320. Telephone 'Q-F-49

Store Closes Saturday at 9 p. m.

HAHNE & Co.

IMPORTERS NEWARK'S STORE BEAUTIFUL RETAILERS
Broad, New and Halsey Streets.

We Give & Redeem Surety Coupons

Our Great Sale for Men

Get in Line Tomorrow for These Good Things

STRAWS

THAT SHOW HOW WE PARE THE PROFIT
$2 AND $2.50 KINDS FOR $1.25.

5,000 First class Straws, imported from Florence, Italy—the product of one of the most representative makers—hats that are in all the popular styles of the season, made of splendid Sennett braids in a variety of heights and brim dimensions and sizes to fit all heads and all faces—hats that would retail in any store at $2.00 and $2.50; in the sale for men at only **$1.25**

SHIRTS

Nifty Styles—Good Materials—$1 to $2 Kinds for 59c.

The fabrics used in the making of these shirts are Madras, Percales and Pongees, and we guarantee them absolutely fast colors and in a variety of combinations hard to match. To the special purchases which go to make up this lot of 5,000 shirts, we have added one hundred dozen shirts which the makers term imperfect.

These shirts are all made in the popular coat style with cuffs attached; the soft shirts have the French cuffs.

They are shirts that would ordinarily retail at $1.00, $1.50 and $2.00. Come, get your share Saturday at....**59c**

50c Silk Scarfs 25c

High Grade Neckwear; an immense variety in every conceivable color, allover effects, stripes and figures. Beautiful Scarfs, made of fine quality silks in the most up-to-date patterns; four-in-hand styles; 50c kinds for.....**25c**

25c Tub Ties 12½c

Men's Wash Scarfs; white and figured Madras, fancy striped and figured effects on white and dark grounds; also the wanted plain shades. 48 inches long, 1¾ inches wide. Ideal for warm weather. Reversible four-in-hand; 25c scarfs at **12½c**

50c Suspenders 25c

High Grade Suspenders made especially for us from fine quality webbing in regular lengths; leather ends; patent cast-off; an elegant assortment of patterns; tomorrow again at **25c**

$2 and $2.50 Pajamas $1.10

Men's High Grade Pajamas made of fine quality Pongee with satin stripe in plain colors; also a fine quality Pongee in plain shades; military models; all trimmed with silk frogs and pearl buttons; all sizes; $2 and $2.50 kind..**$1.10**

DRESS TRUNKS

AT EXTRAORDINARY PRICES.

Canvas Covered Dress Trunks made on a bass wood box; brass trimmings; all parts riveted throughout; cloth lined; two sole leather straps; two trays; sheet-iron bottom; four slates on top and four on bottom.

Sizes 32, 34, 36; regular $9.00, $9.50 and $10; choice at **$7.85**

Sizes 38 and 40; regular $10.50 and $11; choice..**$8.35**

Steamer Trunks—made on a bass wood box; riveted throughout; one tray; cloth lined; brass hardware; two straps; four slats on top and four on bottom.

Sizes	28	30	32	34	36	38	40
Regular	$7.50	$8.00	$9.00	$9.00	$9.50	$10.00	$10.50
Special	**$5.50**	**$5.90**	**$6.30**	**$6.70**	**$7.10**	**$7.50**	**$7.90**

Traveling Bags

High Cut English Club Bags, made of 3-oz. cowhide; full leather lined; one full length pocket; set-in lock; hand molded handle, hand-sewed outside edge; large leather corners; choice of russet or brown; choice of sizes, 15, 16, 17, 18 inch; regular $8.50 and $9; special.....**$5.50**

3-oz. Cowhide Suit Cases—made on a steel frame; large leather corners; linen lined; straps in the top and body and outside of case; shirt pocket; patented handle, guaranteed not to pull out; sizes 24 and 26 inch; regular $7.00 and $7.50, special at **$5.50**

Men's Underwear

Men's White Cotton Mesh Union Suits; athletic knee length and one-quarter sleeves; ankle length styles; regular $1.00 grade for **75c**
3 Suits for **$2.00.**

Men's White Gauze and Balbriggan Shirts and Drawers; shirts athletic or short sleeves; drawers knee or ankle length, regular 50c grade, at.....**39c**
Second quality; six pairs for **$2.00.**

Men's White Nainsook and Madras Athletic Underwear; Coat Shirts and knee-length Drawers; 50c grade.**39c**
6 pairs for **$2.00.**

Men's Half Hose

Men's Pure Silk Half Hose; black and colors; reinforced soles, heels and toes. Extra good value, $1 grade **75c**
6 pairs for **$4.25.**

Men's Silk Half Hose, black and colors. Reinforced soles, heels and toes; regular 50c grade for.....**35c**
6 pairs for **$1.75.**

Men's fine gauge Lisle Thread Half Hose; black only; regular 25c grade for **18c**
6 pairs for **$1.00.**

Men's $5 Shoes $3.25

Oxfords and High Cut Boots for Summer

Tan Russia Calf, Gunmetal Calf and Patent Leather.

This sale of shoes in connection with our great sale for men is one of the most interesting features, and we expect to have a very big day in the Shoe Store tomorrow, for men are sure to take advantage of an opportunity to save $1.75 a pair on shoes and be sure of getting first-class footwear at that.

These are in the fashionable leathers and in the most up-to-date models including the **Flat English Model** such as dressy men are demanding today, and they are shoes that compare with any $5 footwear sold anywhere in town, and you can have these for only **$3.25**

MEN'S FINE SUITS $15

Our $22, $25 and $30 Grades
Models in Sizes to Satisfy All

Surely you could not ask for anything better than this from the Clothing Store—an offering of the very best kind of ready-to-wear suits in the most up-to-date Spring models for tall men and short men, stout men and slim men, and medium sized men—suits for the dressy young chap and the more conservative middle-aged man and the business man—suits for business—suits for dress, at a price that almost any one can afford to pay and will be glad to pay when they find what wonderful values we are offering.

The fabrics are in eighteen different patterns. Every suit guaranteed satisfactory. $22, $25 and $30 Suits. On Sale tomorrow at only

$15

If you could see and appreciate the materials, the workmanship, and the style in these clothes you certainly would hurry to the store to buy one or more suits and you will be amazed that we can offer such bargains in such excellent clothing

Just think of having eighteen different up-to-date patterns to select from in an offering of this sort, including the always popular blue serges, blue, brown and gray cheviots, handsome gray, brown and tan worsteds, gray and brown tweeds, checks and fancy mixtures—every one of them pure wool

These suits are so well balanced and so scientifically modeled that in many cases we will be able to fit you without any alteration at all, and you know what a great satisfaction it is to be able to put on a suit and know just how it is going to look before you lay down your money.

Hahne & Co. Newark, N. J.

YOU CAN'T RAISE CORRECT GRAMMAR IN A GARDEN

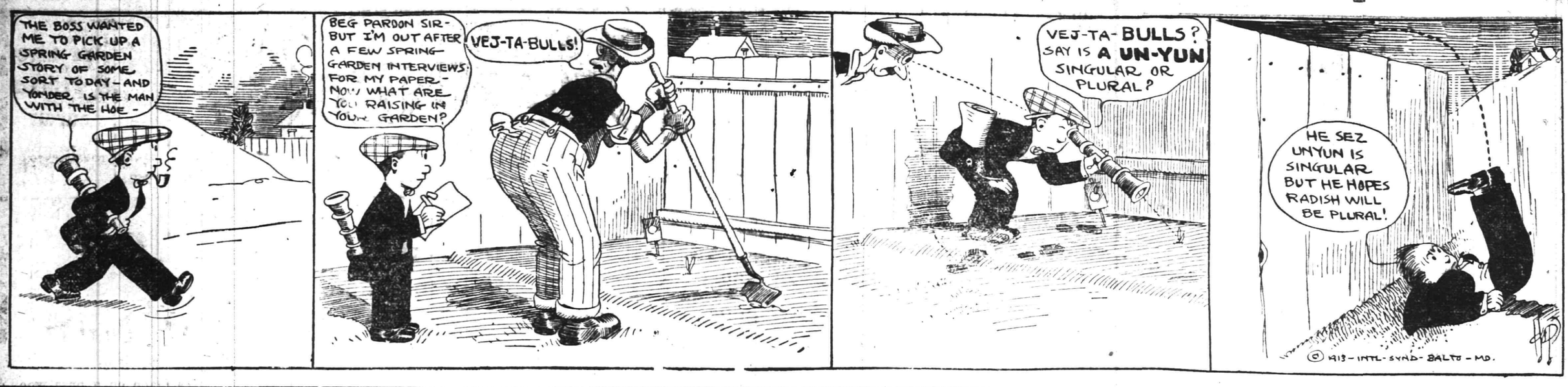

IN THE SPORTING SPOTLIGHT

GOLF POPULAR WITH GIRLS AS CADDIES

New Girl Will Promote the Game Say Experts—Pretty Feminine Ball Chasers.

England, the nation well known for the remarkable vigor and agility of a certain element of its weaker sex has found time somehow—while not engaged in putting to rights the ruin wrought by Mrs. Pankhurst's friends—to put a new wrinkle in that delightful pastime sometimes known as golf. Word comes to us that the last gasp in dear old Lunnon and thereabouts is the lady caddie. Young women are retrieving the far-hit rubber pellet and old J. Bull seems well pleased with the notion.

It is not at all unlikely that the idea will find favor in this country. In fact, as we give the matter our mature deliberation it occurs to us that once started it will be the large scream here. The game of golf will enjoy a popularity that it has never known before. We are something less than a weatherman in the prognosticating line, but we'd like to risk a few nickels that the innovation of easy-to-look-at young wimmin caddies would have a lot of us poring over the most recent edition of "Golf, and how she is played."

Still, like so many other things in this cale of tears, it would have its drawbacks. In the first place we don't consider it an ideal job for a lady. If we have been correctly informed, the proper execution of the brassie cannot be negotiated without a considerable degree of blasphemy. To be able to "tee off" with finesse absolutely demands a resourceful diction of cursing. Such as would be quite unfit for the ears of a lady. And supposing—just s'posing—the ball should go over a fence! And the caddie, the lady caddie, should be expected to recover it. My goodness!

There are other objections, but we hesitate to mention them. We are heartily in favor of the scheme and don't care to spray cold water on it. But what if you were married and had a wife, and the chances are if you were, you would, and after considerable trouble you had found a caddie-ette that you thought would suit and had paid her a season in advance—and then enter: the frau. Blooie, blooie! Goodnight, nurse, the stuff's off!

But then perhaps you're not married. Vivi la caddie-ette!!

Y. M. A. A. VS. KLINKERS.

Manager William Conger, of the Y. M. A. A. baseball team, will pit his youngsters against the strong Somerville Klinkers tomorrow afternoon, this game having been deferred from last week on account of the weather conditions prevailing at that time. The local boys will take the field as follows: Clark, p; Lambertson c; Greenwall, 1b; Compton, 2b; Brick, 3b; Smith, ss; Meyers, lf; Conger or Hadley, cf; Harry Hann, rf.

CORNELL-HARVARD BOAT RACE.

Ithaca, N. Y., May 23.—The Poughkeepsie plan of running an observation train for the accommodation of the spectators will be tried here for the first time tomorrow, on the occasion of the Harvard-Cornell boat race. The two varsity crews showed splendid form in their final practice spins on Lake Cayuga today and unless all signs go astray the big race will be a close and interesting contest.

SCHEDULED FOR TONIGHT.

Jim Flynn vs. Jim Coffey, 10 rounds, at New York city.

"Soldier" Kearns vs. George Rodel, 10 rounds, at New York city.

Young Erlenborn vs. Harry Dell, 10 rounds, at Denver.

—Advertise in the Plainfield Daily Press. It pays.

SCENES VIEWED AT THE DAILY PRACTICE OF THE AMERICAN POLO TEAM.

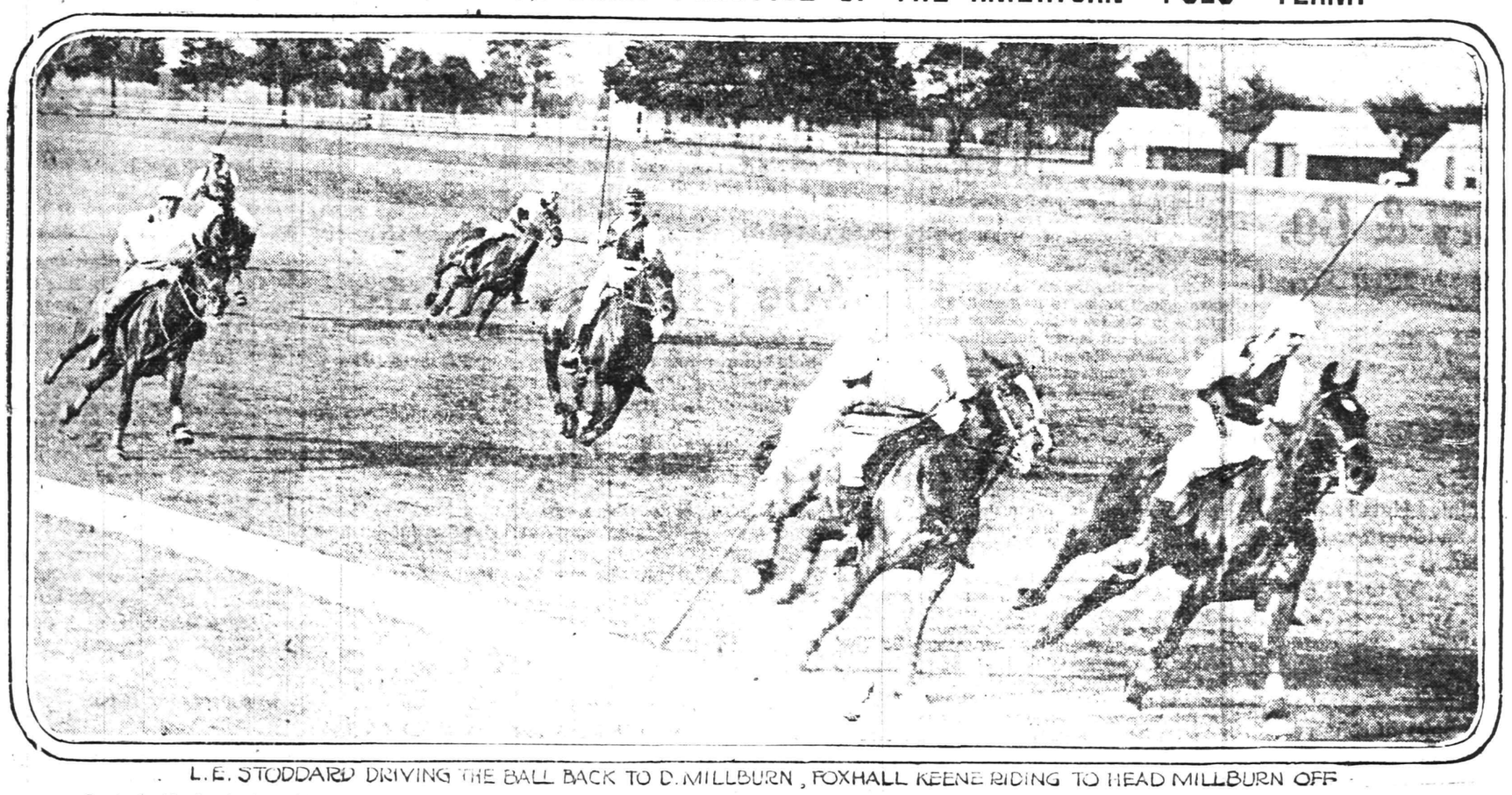

L. E. STODDARD DRIVING THE BALL BACK TO D. MILLBURN, FOXHALL KEENE RIDING TO HEAD MILLBURN OFF

Louis Stoddard, who is making a strong bid for a place on the American polo team, is seen in this picture making a back hand shot close to the boards. His object is to get the ball back to Mr. Milburn, who is riding up to make a long hit. Mr. Keene is rushing in to head off Mr. Milburn from the ball. Note Mr Keene's cap. It is his mascot, and he is never seen in a game without it. The team is being worked hard in preparation for the match with England in June.

QUERIES, COMMENT AND ANSWERS

Sporting Editor:

Query—Did Ernest Dorflinger manager of the Plainfield baseball team, ever play professional baseball, and if so, with what team?—J. L.

Answer—Dorflinger was an outfielder in the old Penn-State League about fifteen years ago.

Sporting Editor:

Query—A bets that George Voehl, president of the Dunellen baseball club; used to play with the old Crescents. B bets he did not. Who wins.—R. B.

Answer—A wins. Voehl played with the Crescents as a third baseman about twenty-five years ago.

Sporting Editor:

Query—Please explain why the Giants are not winning consistently.—A. F. H.

Answer—Your query is a timely one but a difficult one to answer. The reason most apparent to us is the absence of "pep" which has heretofore been a conspicuous feature in all of the Giants' races for the pennant.

Sporting Editor:

Query—Does Horine's style of jumping (the world's champion) bear the approval of athletic authorities in the U. S.? Was he criticised in Sweden? Does Russell Lawrence Beatty hold any record for the shot put?—G. I. H.

Answer—You do not want to know much, G. I. H., but I will do the best I can in satisfying your wants. Horine's style bears the approval of the highest U. S. authorities. It was watched closely by Swedish officials but not criticised. "Ras" holds the intercollegiate record for the eight-pound shot, made at the intercollegiate games in 1911.

Sporting Editor:

Query—Where did the game of rugby originate?—D. G.

Answer—Rugby originated in England.

Sporting Editor:

Query—Please tell me where I can get a copy of the song, "Only a Dream of You," which I heard some time ago at the theatre.—H. A.

Answer—Any music dealer ought to be able to get the song for you but why dream of me?

Sporting Editor:

Query—In a poker game, A holds the edge in a jack-pot. B cannot open, but C does open and when it comes to B's turn to stay, he wants to raise the pot. Can he?—J. P. L.

Answer—He certainly can. This is a common play in poker, but like in all other card games a move of this kind is governed to some extent by the rules of the house.

Sporting Editor:

Query—Where can I get a list of the hotels in Asbury Park and Ocean Grove and their rates?—J. S. D.

Answer—The hotel directory at the public library will give you the desired information.

There is only one **WAY** to do business with and that is the right **WAY**.

Everything we handle is right in price and make. Tires, Tubes, solid Tires, Greases, Oils and automobile supplies.

E. J. WAY

PLAINFIELD AUTO TIRE CO.

407 WATCHUNG AVE. :: :: TEL. 1980

TO JOIN DETROIT.

Joe Peploski, captain and star player of the Seton Hall 'Varsity team, upon his graduation next month will take up professional baseball, having agreed to sign a contract with the Detroit American League team. Since he pitched a few sensational games for Seton Hall last season, Peploski has received offers from big league magnates, but he waited until he was about to graduate before he made his decision. He will receive his degree at Seton Hall on June 12, and will join the Tigers in New York a few days later. Peploski is an all around good ball player, his batting and base running recommending him even more than his twirling as an asset for fast company. He is 21 years old. His home is in Bayonne.

SPICER LINEUP.

In their game with the Royal Colored Giants in connection with the opening of the City Baseball League tomorrow afternoon the Spicer team will take the field as follows: Burns, 2b; Baldwin, ss; Campbell, lf-p; O'Loughlin, 3b; Compton, c; Reick, cf; Mague, rf; Scott, 1b; Fleming, p; Thompson, 1b-rf; Dolan, p, and Hunt, cf.

WESTFIELD HORSE ENTERED.

John G. TenEyck, of Westfield, has entered his star pacer Reta Ambulator in the Decoration Day meet to be held under the direction of the Freehold Driving Association. The Westfield horse is a bay mare and is entered in the 2:18 trot or pace mixed, prizes for which aggregate $300.

GOLF PUTTERS

"Golf is a fiery furnace that tries the souls of men," says a writer. We agree perfectly with this philosopher for it certainly is a trial to many.

A few golf maims:

All is not golf that putters.

It's a long ball that has no turning.

There's many a slip 'twixt tee and lip.

Coming bunkers cast their shudders before.

At the Plainfield Country Club tomorrow afternoon the second round of the Spring Handicap will be run off.

Play for the President's and Oakmont Cups will be resumed at the Park Golf Club tomorrow afternoon.

A Goat's competition is another contest that is occupying the attention of Park Club golfers.

John D. Rockefeller has announced that worry over his wealth interferes with his golf playing. It's rather strange that this impediment has never made itself felt in our playing.

General advice to beginners—Try playing every shot just the opposite manner for a spell.

It takes all kinds of people to make up a world. Have you ever met the kind who insist on giving you a detailed account of every shot they have made during the afternoon?

HOLY CROSS AT CRANFORD.

The Holy Cross baseball team, of this city, will go to Cranford tomorrow afternoon to lineup against the Athletic Club team of that place. The local church boys have gathered together some star performers and expect to return with a victory tucked away under their belts.

—Read Press wants ads.

RUNS SCORED IN THE THREE BIG LEAGUES.

	Saturday	Sunday	Monday	Tuesday	Wednesday	Thursday	Friday	Totals
NATIONAL.								
New York	1		3	0	3			7
Brooklyn			2	1	2	0		5
Philadelphia			10	5	12			27
Boston	6		8	3	5			22
Pittsburg	1		2	1	5	1		11
Cincinnati	2		9	1	0			12
St. Louis			1	8	4			13
Chicago			4	7	6			17
AMERICAN.								
New York	3	3	8	6	0	0		20
Boston	2	1	10		10	1		24
Philadelphia	3	4	3	7		7		24
Cleveland	7	2	1	10	3	5		37
Detroit	2	1	9	8		0		20
Chicago	6	5	1		9	2		23
St. Louis	4	9	6	3	5	7		34
Washington	5	2	1	9	5	0		22
INTERNATIONAL.								
Newark	14	0	2	7	3			26
Jersey City	0	7		0		2		9
Baltimore	2		8		1			11
Providence	2		1			2		5
Buffalo	3		1	2	6			12
Montreal	1	3			4			8
Toronto	3		5			1		9
Rochester	9	6	10	5		5		35

GAME AT BRUNSWICK.

Bound Brook will play at New Brunswick tomorrow afternoon, thus inaugurating Saturday afternoon ball for the season of 1913 at that place. Both of these teams have been mentioned as possible Central New Jersey League entrants but they have not as yet been taken in and unless some further action is forthcoming before tomorrow afternoon they will play as independent aggregations. Charlie Newhouse has gathered together a star combination and expects to give Dave Driscoll and his crew a strong fight for first honors.

—For quick results use Press want ads.

CITY LEAGUE OPENS WITH TWO GAMES

Four Games on Tap in Recently Organized Circuit—Good Teams.

Games tomorrow afternoon:
Spicer vs. Royal Giants.
West Ends vs. Saurers.

Teams of the City Baseball League will make another attempt to start their schedule going tomorrow afternoon following the rain postponement of last week, and the same program of games is offered again this time. Manager Pete Simmons will pit his dusky warriors against the Spicer aggregation while the West Ends will lineup against the Saurer Motor Company nine on Clinton avenue.

Both of the league fields have been put in the finest kind of condition and as all four teams have secured a choice list of players the City League games ought to be hummers. No definite rosters have as yet been announced but all four managers claim to have nine stellar performers whom they can rely on. Britt Martin, the former Plainfield and Dunellen captain, will lead the Saurer team on the diamond, playing second base.

NATIONAL LEAGUE RECORD.

	W.	L.	P. C.
Philadelphia	19	7	.731
Brooklyn	19	12	.612
New York	15	14	.517
St. Louis	16	15	.516
Chicago	17	16	.515
Pittsburg	15	18	.455
Boston	11	17	.393
Cincinnati	9	22	.290

Yesterday's Results.

Pittsburg, 1; Brooklyn, 0 (5 innings, game stopped on account of rain).

Cincinnati at Philadelphia (rain).

Chicago at Boston (rain).

Games Today.

St. Louis at New York.
Pittsburg at Brooklyn.
Cincinnati at Philadelphia.

AMERICAN LEAGUE RECORD.

	W.	L.	P. C.
Philadelphia	20	9	.690
Cleveland	22	12	.647
Washington	18	12	.600
Chicago	21	11	.656
St. Louis	16	21	.432
Boston	14	19	.424
Detroit	12	22	.353
New York	9	23	.281

Yesterday's Results.

St. Louis, 7; New York, 0.
Philadelphia, 7; Detroit, 0.
Chicago, 2; Boston, 1.
Cleveland, 5; Washington, 0.
There are no games scheduled today in the American League.

INTERNATIONAL LEAGUE RECORD.

	W.	L.	P. C.
Buffalo	18	11	.621
Newark	18	14	.563
Providence	14	13	.519
Baltimore	15	14	.517
Rochester	15	16	.484
Toronto	12	15	.444
Montreal	11	14	.440
Jersey City	11	17	.393

Yesterday's Results.

Rochester, 5; Jersey City, 2.
Providence, 2; Toronto, 1.
Newark at Buffalo (rain).
Baltimore at Montreal (rain).
There are no games scheduled today in the International League.

TO START WORK ON FIELD.

William Conger, manager of the Y. M. A. A. baseball team, has announced that the work of remodeling the Centre street baseball diamond will be started next Monday afternoon and when completed the new field will probably be one of the best in the city. It is proposed to plow up the field and resurface the infield, making it both fast and attractive.

—Read Press wants ads.

BOGARDUS' "CORN-HUSKERS" WILL PLAY THE "PETS" TOMORROW ON LOCAL FIELD

CENTRAL NEW JERSEY BASEBALL LEAGUE STANDING.

	W.	L.	P. C.
Plainfield	1	0	1,000
Somerville	1	0	1,000
Dunellen	0	1	.000
High Bridge	0	1	.000

GAMES TOMORROW AFTERNOON.
Plainfield vs. Dunellen
Parker Field, 3:30 o'clock
(Umpire Beirnbrower)
High Bridge vs. Somerville
Somerville 3:30 o'clock
(Umpire, Dodd)

Providing Jupiter Pluvius decides to hold off during the afternoon, another round of Central New Jersey League baseball is due to be decided tomorrow afternoon, when the High Bridge and Somerville teams meet at Somerville and the Plainfield team lines up against Bob Bogardus' Dunellen "Corn-Huskers" on Parker Field. The game in this city promises to be one of particular interest as the two contenders have always been the closest of rivals and a number of shifts are due to take effect in both lineups before tomorrow's contest.

Billy Coyle will supplant Captain Britt Martin at second base in the Dunellen lineup, the latter having quit the team, while Les Dodge will be seen in right field, taking Katz Miller's place in the local lineup. Jim Wolf, a brother of "Home Run" Wolf, will play short for Dunellen while McGee will take Williams' place at short on the Plainfield team. Although it has been announced that Bergen quit the Plainfield team, he has returned to the fold and will be seen at his old stand in left field.

The teams playing at Parker Field will lineup as follows tomorrow:

Dunellen—Giddes, 3b; Wolf sa, Dixon c; G. Wolf, cf; McLaughlin p; Lindbloom, lf; Coyle 2b; Montross, rf; Barnes, 1b.

Plainfield—McGee, ss; Craig, 3b, Stallings, 2b; Bergen, lf; Nelson, c, Garretson, 1b; Dodge, rf; Dorman, cf; Randolph, p.

The Plainfield club will have Stewart and Moran on the bench.

ROSTERS OF FOUR TEAMS THAT WILL BATTLE FOR DAILY PRESS TROPHY

A meeting of the new City League managers will be held in the rooms of the West End A. C. tonight at 8 o'clock to complete the final details for the opening of the league race tomorrow afternoon when four teams play their initial games in connection with the league. The organization which is composed of four teams will have an incentive to competition, the silver loving cup donated by the Plainfield Daily Press to be awarded to the team coming out in the lead after the schedule is completed. Last year the Daily Press trophy was won by the R. G. E. team of the Manufacturers' League after a close race and one this year promises to be even more closely contested.

Aside from the main prize, a gold medal has been offered by a local jeweler to the man getting the most stolen bases, while Sam Rothberg has donated the tickets to be sold at every game.

The team rosters are as follows:

West End Athletic Club—Dow, Lee, Buck, Lambertson, Denny, Coughlan, Heberman, McClinton, Hand, Nugent, Luthman, Garretson, Schott, Barnes, Lane, Staats, Malang, Silvinsky, Coyle, Allen, Dodge, Lambert, Miller, Mullin, Tremble, Corriell, Carty, Hansen, Driver, Alberts, Wiegman, Williams, House, Conshay, Banks, Winters, Connover, VanZandt Terry, Slocum, Glaentze, manager.

Spicer Mfg. Co.—O'Loughlin, Scott, Coumpton, Fleming, Campbell, Thompson, Dolan, Reick, Baldwin, Ortleib, Fredricksen, Burns, Mague, Downs, Emery, Perry, Montross, Ungretti, Sheenan, Woodwuff, Savage, Schrager, Carpenter, Wyckoff, Pangborn, Walls, Romano, Hunt, Allen, Colfax, Hendricks, Larew, manager.

Saurer Motor Co.—Beattie, Martin, Dixon, L., Dixon, J., Patterson. Jaeger, T., Jaeger, P., Harriman, Bergen, Williams, McVickers, Brokaw, McLoughlin, Coyle, Testen, Fulton, Van Zandt, Wilson, Huenke, Dorman, Saley, Giarard, Mitchell, manager.

Royal Giants—Simmons, manager; Ford, Somerset, Lee, Coleman, Slocum, Plummer, Williams, Valentine, Maden, Hall, Brown, Borden, Barnes.

BRUNSWICK SCHOOLBOYS TRIMMED BOUND BROOK

A team of Bound Brook High School ball players was swamped by New Brunswick High School at the latter place yesterday afternoon, the Brunswick boys winning by a score of 14 to 2. In bringing home the bacon, Brunswick pounded out nine hits and this, with the spilling of an even dozen errors by the visitors made victory doubly easy.

The score:

NEW BRUNSWICK.

	R.	H.	PO.	A.	E
Solomon, 1b.	2	2	9	0	0
Freeman, 3b.	2	2	2	3	1
Harkins, ss.	1	0	4	4	1
Perpente, 2b.	1	0	4	1	0
Miller, cf.	1	2	0	0	0
Redshaw, rf.	1	0	0	0	0
C. Rule, lf.	0	0	0	0	0
Polinsky, c.	2	2	8	1	0
Ingling, p.	3	1	0	3	0
G. Rule, lf.	1	0	0	0	0
	14	9	27	12	2

BOUND BROOK.

	R.	H.	PO.	A.	E
Brokaw, 2b.-p.	1	0	1	4	0
Quillen, 3b.	0	0	2	5	3
L. Frezza, 2b.-ss.	0	0	4	3	3
Heagney, ss.-p.	0	1	1	0	2
Mason, rf.	0	0	0	0	0
F. Frezza, lf.	1	1	0	0	0
Huff, 1b.	0	0	7	0	2
Otto, c.	0	2	9	1	1
Mingle, cf.	0	0	0	0	1
	2	4	24	13	12

Umpires, Harkins and Garrigan; home run, Freeman; three base hit, Polinsky; two base hit, Solomon and Polinsky; struck out, by Ingling 7, by Brokaw 4, by Heagney 1; base on balls, off Ingling 3, off Brokaw 4, off Heagney 2.

HEAVYWEIGHT TITLE.

Calgary, Alta., May 23.—Luther McCarty and Arthur Pelkey finished training today for their ten-round contest which is to be pulled off at Tommy Burns' club tomorrow night. Public interest has reached a high pitch with the near approach of the date of the battle. The interest has been further increased by the announcement that the winner of the fight will lay claim to the heavyweight championship title. McCarty is a favorite in the betting, but Pelkey has many admirers here who believe he will be able to hold his own for ten rounds against the big fighter from across the border. The advance sale of seats indicates that a big crowd will be on hand to see the mill.

COLLEGE BASEBALL TOMORROW.

Harvard at Princeton.
Yale at Cornell.
Dartmouth at Williams.
Notre Dame at West Point.
Lebanon at Bucknell.
Union at Hamilton.
Tufts at Bowdoin.
Maine at Colby.
Fordham at Holy Cross.
Amherst at Brown.
Gallaudet at Catholic University.
Lehigh at Lafayette.
St. Auselm's at Vermont.
Washington at Mt. St. Mary's.
Worcester "Tech" at New Hampshire State.
Manhattan at St. John's.
Wesleyan at Trinity.
Fort Adams at Rhode Island.
Michigan at Pennsylvania.
Mt. St. Joseph's at Annapolis.
Rochester at Syracuse.
Gettysburg at Dickinson.
Franklin and Marshall at Rutgers.
Keuka at Hobart.
Princeton Freshmen at Yale Freshmen.
Exeter at Harvard Freshmen.
Cornell Freshmen at Pennsylvania Freshmen.

SPORTS OF ALL SORTS ON WEEK-END PROGRAM.

TOMORROW AFTERNOON.
Baseball.
CENTRAL NEW JERSEY LEAGUE.
Plainfield vs. Dunellen,
(Parker Field, 3:30 o'clock)
High Bridge vs. Somerville,
(Somerville, 3:30 o'clock)
CITY BASEBALL LEAGUE.
Spicer vs. Royal Giants,
(Filmore Avenue Field, 3:30 o'clock)
West Ends vs. Saurer,
(Clinton Avenue Field, 3:30 o'clock)
SUNDAY-SCHOOL BASEBALL LEAGUE.
Hope Chapel vs. Monroe Avenue,
(Clinton Avenue Field, 3:30 o'clock)
First Baptist vs. Park Avenue,
(Probasco Field, 3:30 o'clock)
SCHOLASTIC GAMES.
Plainfield H. S. vs. Trenton H. S.,
(Trenton, 3:30 o'clock)
North Plainfield H. S. vs. High Bridge H. S.,
(Hyde Oval, 3:30 o'clock)
INDEPENDENT GAMES.
Y. M. A. A. vs. Somerville Klinkers,
(Centre Street Field, 3:30 o'clock)
Bound Brook vs. New Brunswick,
(Amusement Park, 3:30 o'clock)
Holy Cross vs. Cranford A. C.
(Cranford, 3:30 o'clock)
Golf.
Plainfield Country Club,
(Second Round of Spring Handicap)
Park Golf Club,
(Play for President's and Oakmont Cups—Goat's Competition)
Tennis.
Plainfield Country Club,
(Women's Handicap, Singles, 10 o'clock)
Park Club,
(General Play)

SUNDAY.
Baseball.
Scotch Plains vs. New Brunswick Stars,
(Scotch Plains, 3:30 o'clock)
Primrose A. C. vs. Dunellen F. C.,
(Lincoln, 3:30 o'clock)

—For quick results use Press want ads.

INITIAL GAMES IN S. S. LEAGUE RACE

Four Teams Will Start Operations Tomorrow Afternoon if Weather Permits.

Games tomorrow afternoon:
Hope Chapel vs. Monroe Avenue.
First Baptist vs. Park Avenue.

Although the Sunday-school Baseball League was scheduled to start operations last Saturday afternoon, the opening had to be deferred until this week on account of rain and as a result the same two games that were originally carded for last week will be played tomorrow afternoon instead. The Sunday-school League field have been put in first-class condition and the two games on tap are expected to provoke a large amount of interest from the four bands of cohorts.

Efficient umpires have been engaged to take charge of the officiating and the first contests will enable the various factions to get a line on the relative strength of their favorites in comparison with the other nines.

PROGRAM OF TENNIS FOR P. C. C. MEMBERS

An Unusually Complete Schedule of Tournaments and Matches.

A long list of tournaments and matches for tennis lovers has been compiled for the coming season by the Plainfield Country Club management, lasting from now until September 27. A number of championships are announced to be decided.

Entries for the women's and girls' events close at 8 p. m. of the day preceding the opening of the tournament. Entries close with Miss Barbara Fleming, 1012 Park avenue, telephone 638-W. For all other events entries close with S. W. Merrihew, 1016 South avenue, telephone 798-J. The entrance fee affixed is 50 cents for all club events, except those for boys and girls.

The tennis commitee is composed of Albert D. Beers, Charles A. King, Henry T. Eaton, Daniel Runkle, W. L. Righter, Henry W. Brower and S. Wallis Merrihew. The women's committee comprises Miss Barbara Fleming, Mrs. Morris J. Dumont, Miss Madeline Ashwell and Miss Florence Stuart.

The schedule of events follows:

Saturday, May 24, 10 a. m.—Women's handicap, singles.
Friday, May 30, 10 a. m.—Men's handicap, singles.
Saturday, May 31, 2:30 p. m.—Men's handicap singles (continued).
Saturday, June 14, 10 a. m.—Women's singles for club championship.
Saturday, June 21, 2:30 p. m.—Men's invitation doubles.
Saturday, June 21, 2:30 p. m.—Women's singles for club championship (continued).
Saturday, June 21, 10 a. m.—Girls' singles (18 years or under).
Saturday, June 28, 10 a. m.—Girls' singles (18 years or under), (continued).
Saturday, June 28, 2:30 p. m.—Men's invitation doubles (continued).
Friday, July 4, 10 a. m.—Mixed doubles.
Saturday, July 5, 2:30 p. m.—Mixed doubles (continued).
Saturday, July 12, 2:30 p. m.—Plainfield open championship, men's singles. Open to all players in Plainfield and North Plainfield.
Saturday, July 19, 2:30 p. m.—Plainfield open championship (continued).
Saturday, Sept. 13, 2:30 p. m.—Men's singles for club championship.
Monday, Sept. 15, 10 a. m.—Junior girls' doubles (continued).
Saturday, Sept. 20, 10 a. m.—Women's doubles.
Saturday, Sept. 20, 2:30 p. m.—Men's singles for club championship (continued).
Saturday, Sept. 27, 10 a. m.—Plainfield school championship, under direction Princeton Club, of Plainfield.
Saturday, Sept. 27, 2:30 p. m.—Team match with Park Club at Plainfield C. C.
Saturday, Sept. 27, 2:30 p. m.—Women's doubles (continued).

GORGE ORTLIEB RELEASED BY NEW ENGLAND LEAGUERS

Manager Louis P. Pieper, of the Lawrence team, of the New England League, has announced that he has released Pitcher George Ortlieb to the Worcester team thus complying with the league regulations to keep within a player limit. Ortlieb's home is in Westfield and he is well known locally, having twirle on many occasions for the Plainfield team.

At the beginning of the present season, "Germany" Ortlieb was mentioned as manager of the Westfield team, which then proposed entering the Central New Jersey League, but he was gobbled up by the Lawrence manager and baseball organization has faded away in his home town. This is his third season of training with the Lawrence leaguers and Manager Pieper still retains a string to the Mt. Ararat youngster, who did some good work on the spring trip.

MARTIN SHINES AGAIN.

Jack Martin got another of his spasmodic shining spells yesterday afternoon and tore things up in the game between Rochester and Newark, when his team won by a score of 5 to 2. Besides scoring two of his team's runs, Jack knocked in two more, got a single and accepted two putouts and seven assists without an error. Pretty good, huh?

TORONTO RACE MEETING.

Toronto, Ont., May 23.—What promises to be the most notable racing season in the history of the sport in Canada will be inaugurated here tomorrow with the opening of the spring meeting of the Ontario Jockey Club at Woodbine Park. As usual, the feature event of the opening day will be the famous King's Plate. The meeting will continue seven days.

TELL OF ENDEAVOR PROGRESS IN CHINA

Mr. and Mrs. Strothers Address the Plainfield C. E. Union—Officers Chosen.

The election of officers, the awarding of the prize attendance banner and addresses by Rev. and Mrs. Edgar Strothers, Christian Endeavor field secretaries in China, combined to make the annual rally meeting of the local Christian Endeavor Union, held at Warren chapel, last night, an enjoyable occasion. There was a large attendance despite the inclement weather, and all were well repaid for their efforts.

Mr. Strothers brought greetings from the Christian Endeavorers of China and said that China was the second country in the world to adopt Christian Endeavor, adding that the society meetings and training are deepening the spiritual lives of the Chinese Christians. Each society is divided into evangelistic bands which meet on street corners and give the gospel invitation.

Preaching by the native Christians has been found to be far more effective than by foreign missionaries. At the time of the Boxer troubles when there was great excitement in Pekin only the Christians were calm, said Mr. Strothers. The Pekin local Christian Endeavor Union was formed during these troublesome days. Since that time a Chinese heathen temple has been opened for Christian worship.

Mrs. Strothers described an Endeavor meeting in China and said that the Chinese Christians used to make long talks in meetings and say practically nothing, but now they speak briefly and always say something worth while. In one meeting fifty-seven took part in fifty-three minutes. These Chinese Endeavorers are very practical, Mrs. Strothers said. The members of one society noticed that many women were kept from the meeting because of stony roads. They formed a "good roads" committee, picked up all the stones and put sign posts along the way with verses of Scripture pointing out the way to the meeting.

The prize attendance banner was won by the society from the Netherwood Reformed church, with a percentage of 92. The society from the Temple Baptist church was second with 63 per cent. and Hope chapel third with 61 per cent. Hope and Warren chapels were almost a tie. The Temple Baptist society made a good showing with 49 members present.

Reports of the past year's work were read and the following officers elected for the ensuing year:

President, Arnold Finkle, of Netherwood Reformed church; vice president, Frank Kellogg, of the Seventh Day Baptist church; secretary, Miss Lucie Coriell, of Trinity Reformed chruch; treasurer, Miss Agnes Leighs, of Hope chapel; chairman missionary committee, Miss Hattie Squires, of Warren chapel; chairman lookout committee Frank Stewart, of Temple Baptist church; chairman prayer meeting committee, William Latourette, of Trinity Reformed church; chairman temperance committee, Clarence B. LaRue, of Temple Baptist church.

The report of the nominating committee was read by Fred Lounsbury Jr. The devotional exercises were conducted by Rev. J. O. McKelvey, of Warren chapel, and Rev. Evarts C. Conver, of Temple Baptist church.

REV. DR. STRONG SPEAKS TO SHILOH BAPTISTS

Rev. Dr. Philip B. Strong, of the First Baptist church, made an address, last night, at the Shiloh Baptist church, in connection with a concert given for the benefit of Tribe No. 2, Arthur Jones, captain. The program was an elaborate one arranged by Mrs. J. D. Hampton and Miss Mickins. There were recitations by Miss Frances Elizabeth Giles, of Richmond, Va.; solos by Seymour VanBlake, Miss Jessie Steward and Miss Patsey Landers. The entertainment was concluded with a tableaux and the serving of refreshments.

—The "right buyer" for property is simply the person who is trying hardest to find that sort of property. You can make your real estate ad a very welcome bit of reading matter to someone.

—Advertise in the Plainfield Daily Press. It pays.

THE BIG DEPARTMENT STORE OF ELIZABETH

GOERKE-KIRCH CO.

Broad and West Jersey Sts., Elizabeth, N. J.

Main Line Cars Stop at the Door.

DON'T MISS THAT GREAT SALE OF WOMEN'S WASH DRESSES

If you were unable to get here to secure one or more of these fashionable as well as beautiful wash dresses, don't miss coming here on Saturday. You cannot possibly get an idea of the remarkable values unless you see the dresses; and they are not the ordinary kind of garments that you generally see offered in so-called "sales," but dresses that are positively worth $7.50 to $12.50; and think of it, they can be bought here at $3.95. All the richest of the new materials to select from, too; such as the fluffy tissues, the highly favored ratines, the durable voiles, the beautiful eponges, the wear-resisting linens and the popular crepes. Why, madam, it's a sale crowded with values that you would not find even at the most sweeping reduction sales at the end of the season; and this opportunity comes right now in the height of the busy buying time. All sizes for women and misses, and scores of different styles to select from; $7.50 to $12.50 dresses at.. 3.95

A GREAT NEW PURCHASE OF MUSLINWEAR

Here is a purchase which adds laurels to our rousing sale of muslin underwear. They are the highest-class undermuslins from one of the best makers which we bought so greatly below the regular price that every woman who comes here tomorrow will simply be amazed on seeing the character of these goods and the prices they are marked at. Included are all new, clean, snow-white and perfect undermuslins, while the excellent workmanship and the beautiful materials with which they are tirmmed cannot help winning the admiration of every woman. Plan to be here. It is a great opportunity for June Brides as well as those who have any present or future needs to fill.

GROUP 1—$1.65 TO $3 VALUES AT $1.00.

Comprises night gowns, princess slips, petticoats, drawers, chemises, combination corset covers and short underskirts; all made of the finest lingerie materials in the daintiest styles; elaborately trimmed with fine laces, embroidery, hand work and ribbons; value from $1.65 to $3.00, at..... 1.00

GROUP 2—$1.25 TO $1.50 VALUES AT 75c.

Comprises corset covers, chemise, drawers, night gowns and petticoats prettily trimmed with fine embroidery, cluny or val laces and ribbon; value from $1.25 to $1.50; at..... 75c

GROUP 3—75c TO $1.00 VALUES AT 50c.

Comprises drawers, corset covers, petticoats, night gowns, chemises trimmed with embroidery or lace insertions and edgings; none worth less than 75c, others to $1 50c

OUR

Literary Magazine

FOR JUNE

Be Sure and Get It With This Paper Saturday, June 7th

James Oliver Curwood, the Noted Arctic Traveler, Begins a Powerful Story of the Northwest in This Unusually Attractive Number.

Berton Braley

POUND FOR POUND
By JAMES OLIVER CURWOOD
This is one of the best stories that this famous author has ever written.
Illustrated by Anton Otto Fischer

AN ADVENTURE ON THE AMBER JACK
By J. W. MULLER
There is a laugh in every line of this truly humorous story.
Illustrated by Raymond Thayer.

MOTOR GIRL COVER IN THREE COLORS
By J. KNOWLES HARE, JR.
It's well worth framing.

THE GREAT DIVIDE
By ALICE WINTER
A character study of more than usual interest.

Up-to-Date Fashions.
BEST FICTION.

IT'S IMMATERIAL TO ME
By BERTON BRALEY
A charming story with an unusual situation that gives rise to a good climax.

THE FRIEND IN THE GARDEN
By E. F. BENSON
A most unusual story wherein the mystic plays a prominent part. It is told in this noted author's best vein.
Illustrated by Harry Linnel.

Absolutely Free with this Paper Saturday, June 7

Be Sure and Get Our June Literary Magazine

TRY A PRESS WANT AD.

The Paris — Jacob A. Fass — 140 W. FRONT ST. — Cloaks, Suits & Furs

Our Iron-Clad Policy of "No Exaggerated Advertising"
Is easily DESERVED and greatly APPRECIATED by our Patrons. COMPARISONS by thinking people makes us hosts of friends.

The Paris — Jacob A. Fass — 140 W. FRONT ST. — Cloaks, Suits & Furs

The Climax of Value Giving

IS REACHED IN SECOND WEEK OF OUR

Great Clearance Sale of Suits, Coats and Dresses

Mid-July Mark-Downs in May on Many Attractive Lots of

SPRING SUITS, SPRING COATS AND DRESSES

APRIL CUSTOMERS who have been delayed on account of unfavorable weather, **MAY CUSTOMERS** who expect and are pleased to pay regular price for our tailoring, style and fit, and **JULY CUSTOMERS WHO EXPECT TO WAIT TWO MONTHS LONGER FOR THESE SAME PRICE CUTS**—All of these will do well to improve this rare opportunity.

DOWN GO PRICES ON COATS AND WRAPS

100 New Spring Coats
IN A VARIETY OF STYLES.

185 Serge and Mixture Coats
Cutaway and Blouse Models. Values up to $17.50 ..... **7.50**

$20 Silk Moire Coats - $10.00
$25 Eponge Coats - - $12.95
$30 Mistral Coats - - $15.00

250 ODD COATS
For Girls and Misses, all this season's goods, in Serges and Mixtures. Values up to $7.00. Special for this Sale,
$4.95

600 WOMEN'S SUITS
THE REMAINDER OF OUR LAST SALE MUST BE SOLD REGARDLESS OF COST OR VALUE.

Women's $25.00 Suits
$9.95

Mostly trimmed models in wool poplins Bedford cords, serges; coats with the new trimmed back; skirts draped. Beautiful shades of russet, brown, Copenhagen blue, checks, navy and black. Sizes 34 to 42.

Women's $29.50 Suits
$12.95
Ninety suits in this lot—Bedford cords, poplins, serges and checks. Beautifully trimmed models in the new shades of tapestry blue and new browns, navy and black and black and white. Sizes 34 to 42. Some are $35.00 values.

Women's $39.50 Suits
$19.95
Beautifully trimmed and plain tailored models. Finest of imported fabrics, new draped and slashed skirts. All the new shades, navy and black. 125 garments in the lot and every one perfectly tailored. Sizes 34 to 44

SENSATIONAL REDUCTIONS
On All Our High Grade Imported
SUITS AND COSTUMES

RADICAL REDUCTIONS
On New Spring Dresses
In Serge, Silk and Eponge

Extra Special for This Sale—500 Linen Dresses, lace trimmed; value $5.00..... **1.95**

150 All-wool Serge and Eponge Dresses. Values up to $10.00 ..... **3.75**

175 Serge and Eponge Dresses. Values up to $12.00 ..... **4.95**

185 Serge, Poplin, Messaline, Brocades, Charmeuse and Wool Eponge Dresses. Values up to $18.00..... **7.50**

275 Serge and Silk Dresses. Beautiful models—either high or Dutch neck; belted back models; embroidered models, plain styles. Very desirable and splendidly tailored. We advise an early selection; values up to $25..... **10.00**

200 Silk Eponge and Serge Dresses, sutiable for street, afternoon and evening wear. Values up to $30. All the wanted colorings; some regular models, some draped styles, Balkan blouse effects, etc. Not a dress in the entire lot an undesirable number, but we need the room and you can use dresses. We sincerely advise seeing these; values up to $30.... **15.00**

New Separate Wash Skirts of imported cotton corduroy and linen; value $2.50 ..... **98c**

New Separate Wash Skirts of Imported White Cotton Bedford Cord, deep plait back and front, with kick plaits on sides, in all lengths, with belts; 23 to 36 inches; value $3.50..... **$1.98**

New Separate Wash Skirts of Imported White Ratine, tailored belted effect with the new tucke dback, in all regular sizes; value $4.50. **$2.98**

New Separate Wash Skirts of Imported Natural Linen, buttoned down entire side front, with panel back, in all lengths, with belts 23 to 36 inches; value $4.00 ..... **$1.98**

ROYALTY GATHERS FOR THE CEREMONY

Princess Victoria Louise Becomes Wife of Prince of Cumberland Tomorrow.

Berlin, May 23.—After many weeks of hard work and feverish activity the preparations for tomorrow's royal wedding which will make Princess Victoria Louise, only daughter of Emperor William II., the wife of Prince Ernest, of Cumberland, are practically completed. The imperial palaces in Berlin and Potsdam are filled with the distinguished guests invited to the wedding and to make room for their numerous suites and for his own special guests the Emperor found it necessary to reserve the first and second floors of the Hotel Adlon for his three sisters, the Prince and Princess Henry, of Prussia, and a large part of the entourage of King George and Queen Mary of England.

Tomorrow's royal wedding will be a great event in more than one respect. The loyal Germans are delighted with the prospective union. The princess has always been extremely popular and as it is well understood that her marriage to Prince Ernest is a genuine love match and not a union planned and arranged for State reasons, the whole country rejoices over the event. The fact that the marriage has also great historical importance, in that it will end the fifty-year feud between the Houses of Hohenzollern and Cumberland, is an additional reason for general rejoicing.

Among the distinguished guests invited to the wedding who have already arrived in the Capital are King George and Queen Mary, of England, the King and Queen of Italy, the King and Queen of Denmark, Crown Prince Francis Ferdinand, who will represent the aged Emperor of Austria, Francis Joseph, and a score or more of princes and high dignitaries sent as the representatives of the various other European dynasties and governments. The presence of these distinguished visitors with their entourages and the arrival of the numerous delegations from all parts of the Empire, bearing gifts and addresses from the loyal people in the principal cities of the country, together with the oustands of visitors from all parts of Europe and even from many countries beyond the sea have caused considerable congestion of the hotels and accommodations are difficult to obtain.

The religious marriage ceremony which will be preceded by the civil formalities at Potsdam, will take place tomorrow at the chapel of the imperial palace, in the presence of the Imperial family and of the distinguished invited guests. The happy bride will wear a magnificent bridal gown of white satin and handmade lace, made with a court train three and one-half yards long and a beautiful veil of filmy handmade lace. In accordance with custom the bride will be given away by her father, the Emperor.

The truly royal trousseau of the Princess, carefully selected by her during the past few months, and the magnificent wedding presents from the royal houses of Europe, the rulers and governments of other foreign countries and the loyal citizens of the various States and cities of the Empire have been on exhibition in the well gaurded room of the Imperial palace for several days but only to the members of the court and some privileged visitors. The aggregate value of the jewels and other gifts is estimated at $1,000,000, but the most princely gift of all, it is believed, will be the gift of Emperor William, consisting of the crown of the Grand Duchy of Brunswick to which will be added a considerable slice of the old kingdom of Hanover, now a Prussian province including the district of Lueneburg.

This arrangement will bring to a most felicitous ending the feud between the Hohenzollern and the Guelps which for more than fifty years has caused a great deal of friction in European politics and has greatly complicated the political relations between Germany and England. The fued dates back to the time of George I., who, when he succeeded to the English throne was both Duke of Brunswick-Lueneburg and King of Hanover. At that time there was no German Empire, and the Duchy and the Kingdom were independent States in which their rulers held large property and revenue rights. There was another house of Brunswick, the house of Brunswick-Wolfenbuettel, which terminated, however, in 1844 by the death of the last Duke, William, Duke of Brunswick. The Dukedom was then claimed by the house of Brunswick-Lueneburg, which is now represented by Duke Ernest of Cumberland. Political complications caused the German Emperor to oppose the succession of the Duke of Cumberland to the title of King of Hanover and to the enjoyment of the possession of the Duke of Brunswick. All efforts of mediation by the late King Edward proved without avail and it will remove a great deal of ill feeling and bitterness if the young Prince is restored to the title and possessions denied to his father.

—One of the next one hundred people who buy real estate in this city would probably find that property of yours to be exactly what he wants. Give him, in a Press ad, sufficient facts to persuade him to investigate.

BOYNTON BEACH

OPENS MAY 24
DANCING
Tuesday, Thursday & Saturday Evenings
CAVALLO'S ORCHESTRA
All New Attractions, Restaurant and Ice Cream Parlor
GRAND OPENING MAY 30

"I've driven a car for years and never had an accident yet."
"Don't Boast Man—But for Goodness Sake
KNOCK WOOD!!
The automobile owner takes a flyer everytime he uses his car, and he may learn why most motorists feel the need of protection before starting out. Get our rates.

Automobile fire from 1% up.

REAL ESTATE LOANS RENTS — **GEO. M. CLARKE CO.** — Babcock Bldg., Telephone 205 Plainfield
INSURANCE OF ALL KINDS.

Suits to your measure from.....$20.00 up
STRAW HATS AND SILK SHIRTS
My Specialty
SEE WINDOW DISPLAY.
JOHN J. PRAED
MEN'S TAILOR AND FURNISHER
314 PARK AVE. PLAINFIELD, N. J.

Arrival and Departure of Mails

At Plainfield Postoffice

February 7, 1913.

NEW YORK MAILS. Arrive—5:30, 8:00, 8:40, 11:45 a. m., 1:30, 2:30, 5:00, 5:30, 8:30 p. m., 12 midnight. Close—6:30, 8:00, 9:00, 10:45 a. m., 12 noon, 2:00, 3:50, 5:50, 7:45, 9:00 p. m.

SOMERVILLE AND EASTON. Arrive—8:40, 10:00 a. m., 12:30, 3:15 and 7:00 p. m. Close—6:30, 8:00 a. m., 1:30, 4:30 p. m.

PHILADELPHIA—Direct. Arrive—5:30, 8:00, 9:40, 11:45 a. m., 12:30, 2:30, 7:00 p. m. Close—6:30, 11:30 a. m., 1:30, 7:00, 9:00 p. m.

THROUGH FAST MAIL FOR EAST. Close—12 noon, 2:00, 3:50, 5:50 p. m.

DIRECT THROUGH FAST MAIL FOR WEST. Close—6:30, 11:30 a. m., 1:30, 5:00 and 9:00 p. m.

DIRECT SOUTHERN MAILS. Close—6:30 a. m., 1:30, 7:00 and 9:00 p. m.

PENNSYLVANIA. West of Easton. Close—6:30 a. m., 1:30, 5:00, 7:00 p. m.

ELIZABETH—Direct. Arrive—5:30, 8:40 a. m., 1:30, 2:00, 5:30 p. m. Close—8:00, 9:00 a. m., 12 noon, 2:00, 5:50, 9:00 p. m.

NEWARK—Direct. Arrive—5:30, 8:45 a. m., 1:30, 2:30, 5:30 p. m. Close—6:30, 8:00, 9:00 a. m., 12 noon, 2:00, 3.50, 5:30, 5:50, 9:00 p. m.

WATCHUNG. Arrive—1:00, 6:45 p. m. Close—9:00 a. m., 2:30 p. m.

WARRENVILLE. Arrive—1:00 p. m. Close—9:00 a. m.,

SUNDAY MAILS. Office open from 9:30 to 10:30 a. m.
Mail closes at 6:15 p. m.

E. H. BIRD, P. M.

E. A. Kirch and Co.

WHAT WE SAY—IS SO.

77-79 Market Street, Newark, N. J.

SOMETHING NEW

We always have something new and a little better than you can get elsewhere.
WHEN YOU BUY HERE
You buy from a responsible house—We guarantee everything—and then
We Always Sell It a Little Lower in Price—It's Our Way

YOUR PURCHASES MAY BE CHARGED

Two Big Specials in BOX SPRINGS
Covered with Art Tickings, Best Spring Construction.
Reg. 10.98, Special, **7.98**
Reg. $12.98, Special, **9.98**

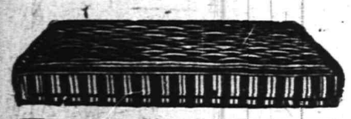

Big Specials in Mattresses
45-lb. pure felt, fancy ticking; regular $9.98; special at... 6.98
45-lb. pure felt, fancy art ticking, roll edge, reg. $11 98, special 8.98
55-lb. pure felt, fancy art ticking; imperial edge; regular $14 98; special 9.98
55-lb. pure felt, fancy art denim, imperial edge; regular $18.00; special 13.75

All Sizes—One or Two Parts

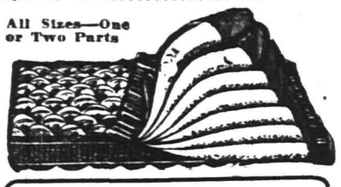

YOUR PURCHASES MAY BE CHARGED

Mahogany Chiffonier
Like Cut
Full swell front, French legs, beautifully polished, large bevel mirror in tuna mahogany or quartered oak; regular price $28.75, at
19.75

Genuine Spanish Leather Suite

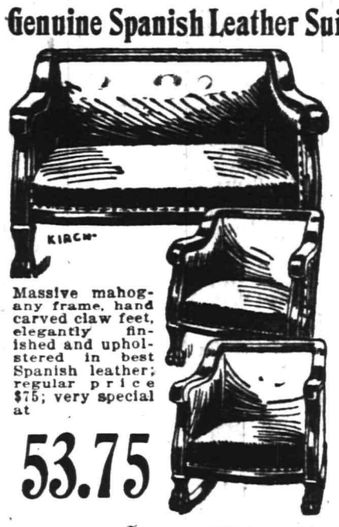

Massive mahogany frame, hand carved claw feet, elegantly finished and upholstered in best Spanish leather; regular price $75; very special at
53.75

Spanish Leather Suite

Sofa has 3-pillow back, elegantly upholstered; frame is mahogany finish with brass caps; regularly $75, spec., 3 pieces, at
53.75

Mahogany Dresser
Like Cut
Full swell front, French legs, beautifully polished; large bevel mirror. In tuna mahogany or quartered oak. Regular price $26.50, special at
20.98

Reed Pullman Sleeper Carriage
Heavy roll, very stylish reclining backs, deep foot well, corduroy upholstering, steel tubing, regular $18, special at.
12.98

Buffet
Like Cut
Beautifully quartered oak, highly polished, all hand carvings; the biggest value ever offered; regular price $35.00, very special at
25.00

SET OF SIX CHAIRS
Solid oak, genuine brown Spanish leather seats and backs, full spring construction; regular price for 6 chairs $26.88, special
SET OF SIX CHAIRS AT **21.75**

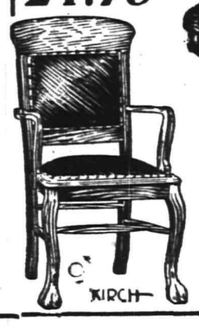

21.75

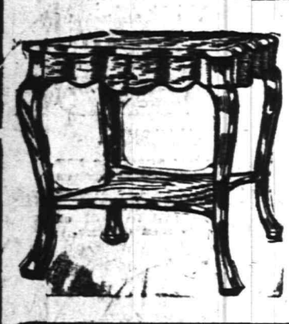

PARLOR TABLE
Beautifully polished, in golden or mahogany finish; regular price $8.50, special at
5.50

EXTENSION TABLE
Full quartered oak top, highly polished, carved claw feet and heavy pedestal; regular $18.98, special,
12.98

Sample Brass Beds
Every one of these beds is a genuine bargain, all finished with guaranteed lacquer. All have 2-inch continuous posts.
Reg. $19.98 beds, special, 11.98
Reg. $22.00 beds, special, 15.50
Reg. $26.98 Beds, special, 19.00
Reg. $30.00 Beds, special, 21.00
Reg. $35.00 Beds, special, 25.00

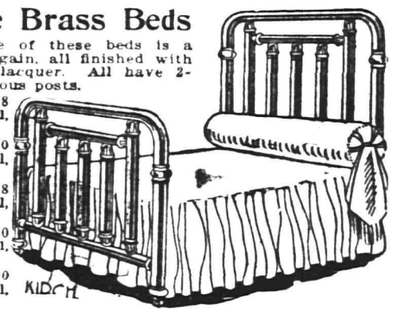

Wonderful Couch Values
Regular $10 Couches; special, at 7.50
Regular $13 Couches; special at 9.75
Regular $16 Couches; special, at 10.50
Regular $18 Couches; special, at 12.00
Regular $22.00 Couches; special **15.50**
Regular $25.00 Couches; special **18.98**

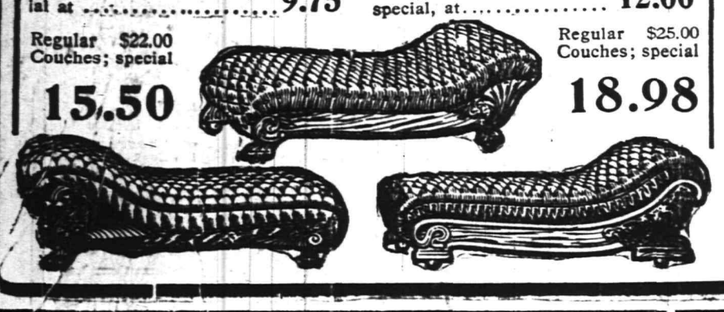

RUGS
9x12 Tapestry; regular $12.50, special..... 8.50
9x12 Tapestry; regular $14.50, special... 11.50
9x12 Axminster; regular $23, special... 16.50
9x12 Axminster; regular $27.50, special. 19.50

REFRIGERATORS
$9.98 Refrigerators at **7.98**
$12.00 Refrigerators at **9.98**
$16.00 Refrigerators at **12.49**
$22.00 Refrigerators at **17.98**

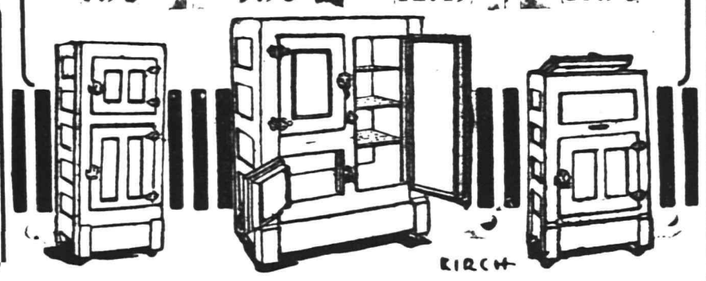

Flemington.

The Sergeantsville Woman's Christian Temperance Union held its May meeting at the home of Mrs. Judson Stull yesterday afternoon.

Former Postmaster Forrest A. Rice and Mrs. Rice, of Jersey City, have been guests of Mr. and Mrs. Howard P. Barrass.

Mrs. Edward B. Allen will preside at the May meeting of the Woman's Auxiliary Society of the Presbyterian church next Monday afternoon.

Albert Schubert, of Three Bridges, visited here yesterday.

Hunterdon County.

Mrs. William Hulsizer, of Jersey city, is spending some time at the home of her father, Rev. Dr. E. B. England, in Asbury.

Mrs. Lydia Le Fever, of Ludlow, was a visitor in Glen Gardner, Wednesday.

Mrs. C. M. Lee and Frank Cawley, of Asbury, visited in Glen Gardner, Wednesday.

Miss Laura Shannon and Miss Mary Terriberry, of Glen Gardner, are guests of their aunt, Mrs. A. L. Beavers, in New York.

After spending some time on Staten Island, Miss Florence Cregar has returned to her home in Glen Gardner.

German Valley.

The third and fourth degrees will be worked by Chester Grange, No. 198, Patrons of Husbandry, tonight on seven candidates.

Mrs. Frank Lewis, of Irvington, concluded her visit to the home of hee parents, Mr. and Mrs. Reuben C. Carlisle, Chester, last Tuesday.

Mrs. Pierson M. Chamberlain, of Netcong, is with her parents, Mr. and Mrs. Philip C. Yawger, in Chester.

Mr. and Mrs Frank Hawkins, of Califon, returned home yesterday after a visit to the home of the latter's parents, Mr. and Mrs. William Barker, in Chester.

Mr. and Mrs. Robert Hughson, of Canada, are spending the summer at the home of the former's parents, Mr. and Mrs. Daniel Hughson, in Chester.

John Bird has just finished building a bungalow in German Valley.

The German Valley baseball team will open the season on the home diamond Decoration Day.

On June 3 an election for three commissioners for the lighting district No. 1, Chester, will be held at the municipal building. The amount necessary to defray expenses also will be voted at that time. The polls will be open from 4 to 7 o'clock in the evening.

Mrs. Thomas A. Moore, of Chester, is spending the week-end at the home of Mr. and Mrs. Silas Seeley, in Plainfield.

Whitehouse.

Mrs. Frank Van Arsdale, of East Whitehouse, has gone to New York to visit her sister, Mrs. W. J. Fenner.

Miss Ethel Conover returned to her studies in Barnard College, Wednesday, after a visit to her parents, Mr. and Mrs. G. G. Conover, at Potterstown.

Mr. and Mrs. David Swackhamer, of Raritan, have been visiting Mr and Mrs. Jacob H. Dilts, at Whitehouse Station.

Miss Ida M. Apgar, of New Germantown, is home from New York, where she attended a class reunion of Centenary Collegiate Institute.

Miss Grace Palmer, of Philadelphia, is at Gladstone, where she formerly lived.

The Ladies' Social Circle of the Methodist church at Gladstone will hold a strawberry and ice cream festival June 6.

New Germantown Camp, No. 7105, Modern Woodmen of America, will attend services June 1 in the Methodist church at New Germantown. The pastor, Rev. Clarence Carman, will preach a special sermon. At night the Sunday-school will hold Children's Day exercises.

Professor Charles Dickerson, of East Northfield, Mass., is at his former home at New Germantown.

James N. Pidcock and family have arrived at Whitehouse Station from their home in Moultrie, Ga.

Charles Kinkle, Sr., of New Germantown, returned Wednesday from Morristown.

John Swackhamer, of Middletown recently visited his brother, Postmaster William C. Swackhamer, at Whitehouse Station.

Mr. and Mrs. William House, of Phillipsburg, have been visiting Mr. and Mrs. M. M. McCrea, at New Germantown.

Lester Alpaugh, son of Cyrus Alpaugh, of Lebanon, is at Somerset Hospital, Somerville, recovering from an operation.

The Lebanon Cornet Band has been engaged to furnish the music for the festival in Round Valley, June 6.

Mrs. Harry C. Van Derveer returned Wednesday from a visit to her cousin, Mrs. Daniel H. Beekman, in Somerville.

A Money-Saving Boiler

Square Pot Boilers operate economically. Their fuel consumption is comparatively small, their heat-delivering power comparatively large. The reason of this superior economic efficiency lies in the firepot. This is *square* at bottom and round at top—a form that gives greatly increased radiating surface over the ordinary round pot. Here is a sectional view of the economical **Square Pot Boilers.**

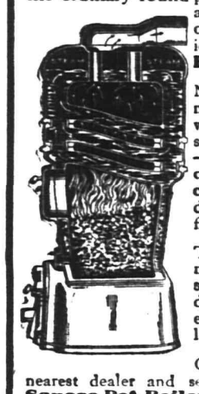

Note the nearness of interior water-holding sections to fire—upward trend of surfaces and capacious feed door and square firepot.

This arrangement gives free steaming and develops high efficiency on little fuel.

Call on our nearest dealer and see the famous **Square Pot Boilers.**

BOYNTON FURNACE CO.
37th Street, near Broadway, New York

PROPOSALS FOR ROAD WORK.

Sealed proposals will be received by the Committee on County Roads of the Board of Chosen Freeholders of the County of Union at the Court House, Elizabeth, N. J., at 3 p. m. on Tuesday May 27, 1913, for the following described work

The improvement of Morris Avenue, East Section from Stuyvesant Avenue in the Township of Union to a point near Battle Hill Avenue, in the Township of Springfield.

The quantities of the work are as follows:
10,868 Lin. ft. of Roadway, scarified, etc.
1,268 tons Crushed Stone.
21,737 square yards hard surface pavement.
1 Culvert at Station 77x08.
1 Culvert at Station 96 with pipe at river.

Plans, cross-sections and specifications for this work may be examined at the office of the State Commissioner of Public Roads, Trenton, N. J., also at the office of the County Engineer of Union County, 120 Broad Street, Elizabeth, N. J.

Each bidder must accompany his bid with a certified check, payable to the County Collector for $1,000, as a guarantee that if said work be awarded to him, he will enter into a contract with said Board for the same, according to law.

The right is reserved by the County of Union to reject any or all bids, as may be deemed best for Public interests.

JACOB L. BAUER, County Engineer.
5-9, 10, 13, 16, 20, 23, 26.

PROPOSALS FOR ROAD WORK.

Sealed proposals will be received by the Committee on County Roads of the Board of Chosen Freeholders of the County of Union, at the Court House, Elizabeth, N. J., at 3 p. m. on Tuesday, May 27, 1913, for the following described work

The improvement of Morris Avenue, West Section in the Township of Springfield from a point near Keeler Street to a point near Millburn Avenue

The quantities of the work are as follows
4,115 Lin. ft. of Roadway, scarified, etc.
483 tons of Crushed Stone
8,579 square yard hard surface pavement.
2 new basins etc. at Station 2x53
1 pipe gutter entrance altered at Station 17x50

Plans, cross-sections and specifications for this work may be examined at the office of the State Commissioner of Public Roads, Trenton, N. J., also at the office of the County Engineer of Union County, 120 Broad Street, Elizabeth, N. J.

Each bidder must accompany his bid with a certified check, payable to the County Collector for $1,000, as a guarantee that if said work be awarded to him, he will enter into a contract with said Board for the same, according to law.

The right is reserved by the County of Union to reject any or all bids, as may be deemed best for Public interests.

JACOB L. BAUER, County Engineer.
5-9, 10, 13, 16, 20, 23, 26

FOLKES & COX
LADIES AND GENTS TAILORS
SUITS MADE TO ORDER.
Remodeling, dry cleaning, dyeing and pressing. Special attention to monthly contracts for cleaning and pressing. Four suits and one overcoat cleaned and pressed at $1.50 per month. Second hand clothing bought and for sale.
328 Liberty St., corner Fourth.
'Phone 710-J. 3 7 tf

Plainfield Nickel Plating Works
506 WEST SECOND STREET.
TEL. 292-M.,
We will send for your Brass Bed, refinish and make it look like new and return in three days; also Curtain Poles and Rings refinished, and all kinds of plating done at short notice.
Call and give us a trial.
9 27 tf f-m

VAIL
JEWELER and OPTICIAN.
236 Park Avenue
OPPOSITE NORTH AVENUE

J. C POPE & CO.
INSURANCE AGENTS
110 East Front St., Plainfield, N. J.

LOOK

The most delicious and wholesome bread made is Foremost bread. You will be thoroughly convinced of this fact after you have given it a trial. Deliveries made in all parts of the city.

EAT FOREMOST BREAD
ZEEK BAKING COMPANY
WHERE QUALITY IS "FOREMOST"
174 EAST FRONT STREET
PHONES 2000-2001

HAVE YOU PURCHASED YOUR
Seeds, Fertilizers, Garden Tools, Lawn Mowers and Tools?

If not we are sure that we have the goods that will satisfy.

Are you protected from the germ laden **FLY**? If not we can supply you with Netting and Screens.

RED SEAL CELLS are the best for automobiles and the prices cannot be equalled.

Ready **MIXED PAINT**, Oils and Brushes for high grade work.

WIRE for Poultry Yards and fences.

Do not neglect the kitchen when we carry a full line of the best utensils.

Gayle Hardware Co.
'Phone 398 Front Street and Park Avenue
General Hardware and Housefurnishings

FOR THE WELL-KEPT
Lawn and Garden
In the Keen Kutter line of tools for lawn and garden will be found every implement needed by the landscape and kitchen gardener to produce the best results with the greatest economy of time and labor. Like all Keen Kutter tools, those made for these users will be found correctly designed for greatest efficiency and convenience, made of the best materials for their respective purposes and constructed for long, hard service.
"The Recollection of Quality Remains Long After the Price Is Forgotten." —E. C. Simmons.
Trade Mark Registered.

KEEN KUTTER
TOOLS FOR LAWN AND GARDEN

Things for the Lawn and Garden
LAWN SEED
GARDEN SEED
FLOWER SEED
LAWN MOWERS and GRASS CATCHERS

F. A. KIRCH & CO.
HARDWARE
205 Park Ave. Tel. 578

—Advertise in the Plainfield Daily Press. It pays.

HOME COMFORT
What is more enjoyable than an evening at home with a bottle of good cheer at your elbow?
Bartholomay
ROCHESTER
Rienzi Beer
is a favorite in thousands of American homes. Why not have it in your home?
[Distributed by
Henry Haurand
Plainfield, N. J.
Telephone 229

LAGGREN & GREENE
MANUFACTURER'S OF AWNINGS
Carpet Cleaning and Laying
Window Shades and Canopies for Weddings
TELEPHONE 1948
102 North Ave Plainfield, N. J

On Duty in the Sick-room

"YES, Mother, Charles is much better today. Oh, *I* feel fine. We have an extension telephone in Charles' room now and it saves me so many steps. I can sit with Charles every minute and take care of my household duties at the same time. No; it is not expensive—only fifty cents a month in residences."

Perhaps an Extension Telephone connected with the main telephone in *your* home would lighten the household duties. Why not have one? The cost is so small.

NEW YORK TELEPHONE CO.

A-6

A. B. WILSON, Local Agent,
109 East Fourth Street, Plainfield, N. J.

Store Closes Saturday at 9 P. M. Others Days 5:30.

L. S. Plaut & Co.

BEE HIVE New Jersey's Shopping Centre NEWARK

Mail and Phone Orders Receive Prompt and Careful Attention.

Prepare the Girls
For the June
Sunday-School Parade

Even the most casual observer cannot help but admit as soon as they begin look at our unlimited assortments of coats and dresses, that we have not only a gigantic assemblage, but that splendid taste for real pretty things is abundantly shown and delightfully expresed. In our transactions with the best manufacturers we always exercise taste, economy and good sense—just the very attributes accorded to those who buy their apparel at this store.

Our prices always appeal to one as a fair and equitable exchange —oft-times much in your favor, as in most instances noted below.

TOTS' AND GIRLS' WASH DRESSES.

Reg. $1.50 and $2 Wash Dresses.

Sizes 2 to 5, 6 to 14; broken lines; ginghams and percales, in stripes and plaids, also linons; sailor collars, round collars and low neck dresses; models are one-piece plaited skirts, low belt effect and straight Russians; special **1.19**

Reg. $2.50 and $3 Wash Dresses.

Sizes 2 to 5, 6 to 14; opportune sale; materials are reps, linen, striped and check ginghams and linons; some middy suits; others are the one-piece plaited skirt dress, Russian dress, also a Norfolk dress; special.... **2.19**

Girls' $5.00 Washable Dresses.

Imported reps, striped ratine, percales, Ramie linen and French linen, also galatea middy suit; Russian dress with low belt, lacing on front of skirt and at neck; also a two-piece Balkan dress; special **4.19**

GIRLS' WHITE DRESSES.

Girls' White Dresses—Sizes 6 to 14; lawn, swiss embroidery and lace trim, waist, skirt has insertion of Val. lace and edging; another pretty model, waist trimmed in embroidery and with ribbon drawn through, edged with lace; others equally pretty; at **5.00**

Girls' White Dresses—Sizes 6 to 14; lingerie and cotton voiles; an embroidery lingerie model is made in long waisted effect with lace insertion and embroidery trimmed waist, square neck, belt of messaline ribbon, with covered buckles; other pretty models; at **7.50**

Girls' White Dresses—Sizes 6 to 14; lingerie and cotton voile; here is a charming model, waist is made in swiss insertion and laces with medallion inserted skirt with flounce of lace and embroidery; a rich model of cotton voile, hand embroidered with insertion of fine cluny lace; also others at **$10**

Prompt and careful deliveries made by our own wagons
L. S. Plaut & Co., 711 to 721 Broad St., Newark, N. J.

RELIABLE MEN WANTED

Public Service Railway can use a limited number of motormen and conductors to take care of increasing business. Steady work and good pay to the right men.

The company pays sick benefits, life insurance and pensions to its employes, bearing all the expense itself.

Apply No. 127 Albany street, New Brunswick, Fridays 2:30 to 4 p. m., or Waiting Room, Watchung avenue and Fourth street, Plainfield, Fridays from 9 to 10 a m.

m w f tf

An Income While You're Sick and Hurt

$25.00 A Week

$5,600.00 Death Indemnity

ASK J. E. CURTIS

195 North Ave. 'Phone 1682

m w

THE PLAINFIELD THEATRE

Chauncey Olcott, with a supporting company of unusual excellence, will be the attraction at Plainfield theatre, Wednesday evening, June 11, presenting a new play by Rida Johnson Young, entitled "The Isle o' Dreams." The play, which is rather a novelty in the Olcott repertoire, tells a story involving the rescue from condemnation as a spy the son of the heroditary lord of a small island off the Irish coast by his foster brother, a young foundling cast up by the sea, and the arrest of this young man in his place. Prior to the commencement of the first act, Ivor Kelway has been rescued from a great wreck off the coast by Father John, the parish priest. He is raised as the adopted son of old Mother Kelway, the tavern keeper. After saving Robert O'Deen from capture as a spy of Napoleon, he himself is taken, and led before Colonel McFarlan, the English commander, who orders a drum-head court-martial convened to try Ivor. Things look very black against him, and he is finally convicted, although innocent of the charge. As sentence is about to be pronounced, it is ascertained that Ivor is really the younger brother of Colonel McFarlan, who was supposed to have been lost at sea as a child, and instead of the ignominious death sentence which he expected to hear, Ivor learns that he is of noble birth, —a scion of a wealthy Calway family, and no longer the obscure, low-born fisherman, and accompanying his new-found brother, sets sail back to the Isle of Dreams, where he passed the happiest years of his life. The love interest is furnished by the attachment of Ivor to the playmate of his boyhood, Kathleen O'Doon, to whom he is unable to pay court while thinking himself the poor fisherboy, but to whom he turns when he discovers himself to be a patrician.

Westfield.

Members of the G. A. R. have been asked to meet at the home of S. W. Reese the night of May 26, to arrange for the observation of Memorial Day.

The Board of Assessors has begun its work. It is reported from present indications that the valuations this year will be about $600,000 above that of last year.

The funeral of Mrs. Louisa Peters Deal, who died at the home of E. S. Howe, Tuesday night, will be held at Hollidaysburg, Pa., today. She is survived by four grandchildren.

New Providence.

Alfert E Correll, of Newark, is visiting his parents, Mr. and Mrs Fred Correll, of the Circle, Murray Hill.

Mrs. Georgianna S. Cook, of Orange, returned home yesterday, after spending the past week as the guest of Mr. and Mrs. John W. Dickinson, of Springfield avenue.

Dr. Theodore W. Bebout, of Stirling, medical inspector of the borough schools, inspected several grades yesterday, and gave a lecture to the upper grades on how to prevent the spread of measles. The prompt action of the local Board of Health has stopped the spread of measles that threatened, at one time, to become an epidemic.

Somerville.

Mrs. Catharine Thatcher is a guest of her sister, Mrs. John Vroom, at Readington.

Thomas Phelan, of Anderson street, Raritan, has been entertaining Mr. and Mrs. William Scowcroft, of Passaic.

High Bridge-Califon.

Mrs. Mabel Lance, of New York, recently visited her parents, Mr. and Mrs. John S. Trimmer, at Lower Valley.

Mrs. Mamie C. Beaty, of Califon, was a recent guest of Mrs. Allen T. Haggerty, at Newark.

The Califon baseball team will play the Washington nine on the former's grounds tomorrow.

Mrs. Susan Apgar, who has been ill, is somewhat improved.

Mrs. R. S. Thorne, of Newark, is at High Bridge.

Rev. M. A. Conklin, pastor of the High Bridge Reformed church, will preach a special sermon Sunday morning to the members of Peerless Council, Junior Order United American Mechanics.

Miss Bessie Hall, of Trenton, is visiting her mother, near Mt. Grove.

Mrs. Sylvester Alpaugh is ill at her home at Cokesbury.

— Press want ads. pay.

ON YOUR WAY

to the station stop and see Alex. Stilis, the Barber, who has opened an up-to-date shop on Depot Park, near Eastbound Station. Special attention to children.

'Phone 322-J.

Ludwig Baumann & Comp'y

America's Greatest Furniture House

49-51 MARKET STREET
NEWARK, N. J.

Headquarters For Grand Rapids Furniture

This high grade Furniture is admitted by experts to be the best that money can buy. It is known for its superior construction, finish and individuality of designs. OUR SHOWING IS THE MOST COMPLETE IN THE STATE and our prices will save you from 25 to 33%.

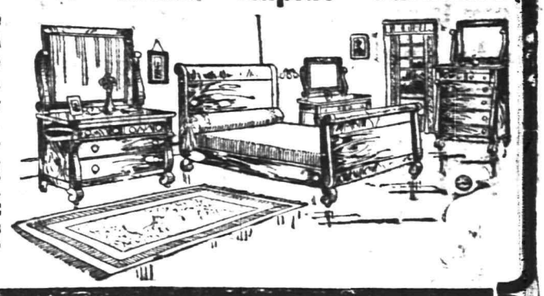

OPEN SATURDAY EVENINGS UNTIL TEN O'CLOCK

OUR PRICES ARE ALWAYS THE LOWEST

WE INVITE COMPARISON. Study the prices in this advertisement, come into our store and get the prices on anything in our mammoth stock and compare them with the prices of any other furniture or department store, and convince yourself by actual comparison that you save money when you buy here. Whether you buy for cash or on credit the same courteous treatment is extended to you, the same care taken to please you. Visit our store and get acquainted with our methods—you will quickly learn why we have and hold millions of satisfied customers.

WE GUARANTEE OUR FURNITURE IS DURABLE AND WELL MADE!

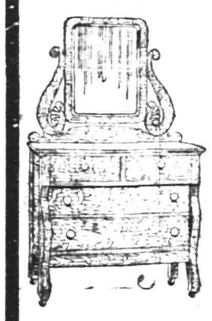

$12 Dresser

6.74

Solid oak, golden finish, strongly constructed, with large beveled plate mirror. Three deep drawers. Wood pulls.

$6 SLIDING COUCH

May be used as a divan, a full-size bed or two separate single beds. These sliding couches have famous ROME-LINK SPRINGS, which are guaranteed 10 years—the most comfortable spring made—noiseless and non-sagging. All steel frames; soft cotton mattress, covered with green denim **2.98**

Complete With Mattress

$18 Buffet

9.98

Solid oak, beautifully carved, highly polished; large beveled plate mirror; 2 top drawers, double cupboards and 1 long drawer.

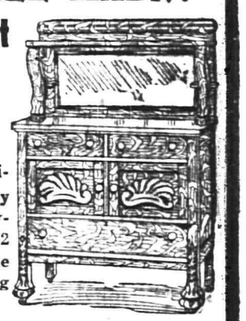

Accounts Opened From $5 to $1,000 on Small Weekly Payments

Porch Rocker

Actual $5 Value

2.49

Extra heavy maple posts, broad braced arms, double woven cane seat and back. In natural, shellacked and green finishes.

SMALL ACCOUNTS ESPECIALLY INVITED

MEMORIAL DAY FLAG

As far back as ten months ago we entered into a contract with one of the largest manufacturers of flags in the country to make and deliver at once a tremendous number of highest grade 5x8 ft. flags. The flags were purchased and received by us at a time when the manufacturer could best afford to give us individual attention, insuring the very best workmanship. Best of all, we were enabled to get them at a ridiculously low price. In consequence of which we offer you these magnificent AMERICAN STARS AND STRIPES, size 5x8 ft., made of cotton bunting, sewed stripes, guaranteed fast color, at the special price of..... **69c**

Finest quality malleable iron non-rust pole brackets or pole holders to fit 1¼ in. poles; actually worth 25c; our special price for these brackets only.... **19c**

5x8 FEET

Actual $1.50 Value

69c

SEWED STRIPE; GUARANTEED FAST COLOR. MAIL ORDERS WITH REMITTANCE WILL BE CHEERFULLY FILLED.

69c

POSITIVELY AS ADVERTISED

Flag Poles, 10 ft. long by 1¼ in. in thickness, of finest quality selected wood, very neatly and highly polished, complete with top knob; actually worth 50c; our spec. price for these poles only **29c**

DOUBLE STAMPS MORNINGS — L. H. — SINGLE STAMPS AFTERNOONS

Reed Rocker

Actual $3 Value

1.49

This strong, comfortable and durable rocker is made of fine reed. Has high back. Shellacked natural or green finish. Reed Rockers in a great variety of shapes and patterns, and every desirable color.

FREE INSURANCE

When you make your purchase you receive a certificate which guarantees that in case of death of the wage-earner of your family we will at once give you a receipted bill in full of your account without extra charge.

Refrigerator

Actual $25 value

14.98

This massive white porcelain apartment house style Refrigerator, made of best ash wood; extra fine brass hardware throughout. Sanitary construction; double walls, prevents ice waste.

ONE DOLLAR FOR A COMPLETE ROOM OUTFIT

PAY ONE DOLLAR Select everything you need to furnish a room completely, and we will deliver the goods promptly to your home, and YOU CAN PAY THE BALANCE IN SMALL WEEKLY PAYMENTS. This is a straight, bona-fide chance for you to get everything you want to furnish a room completely by paying ONE DOLLAR NOW and the balance in small weekly payments.

NO CLUB FEES—NO RED TAPE
No Strings to This Offer—No Extra Charge of Any Kind

OUR OUTFIT DEPARTMENT is in charge of experts, who are in constant attendance and are prepared at all times to offer suggestions as to how to furnish your home artistically and economically. Come in. There is NO CHARGE FOR THIS SERVICE.

REED PULLMAN

Actual $18 Value

12.98

Finest reed tubular steel pushers; patent foot brake; 14-inch wheels, 5-inch heavy rubber tires; loose corduroy upholstery; reed roll body.

$18 BRASS BED

2-inch continuous post, extra large knobs, five heavy filler rods in head and foot, with extra large rod ends. All sizes.

8.98

$5 White Enamel Bed

White Enamel Steel Bed, continuous posts, attractive design, with panel effect in head and foot. Ornamental mounts and husks, strong construction.

2.98

CREX GRASS RUGS

27x54 in. (value $1.25)	58c
30x60 in. (value $2.00)	1.14
4.6x7.5 ft. (value $3.25)	2.34
6x9 ft. (value $5.95)	3.89
8x10 ft. (value $8.75)	5.74
9x12 ft. (value $9.95)	7.74

CREX GRASS RUGS

SUMMER NECESSITIES

Before placing your order for your summer needs be sure and see our complete line of Refrigerators, Porch and Lawn Furniture, Porch Swings, Hammocks, Couch Hammocks, Awnings, Porch Screens, Door and Window Screens, Lawn Mowers, Trunks and Suit Cases.

OUR VACUUM CLEANERS

Will save you a lot of hard work and worry. Have we delivered yours yet? If not, why not order one at once just in time for your Spring housecleaning.

P. S.—Remember all Furniture and Bedding at Special Prices.

L. B. Van Camp

Front and Somerset Sts.

D. WOLFF & CO.

85-87 MARKET ST., NEWARK, N. J.

WILL SUPPLY YOU & YOUR FAMILY WITH

CLOTHING ON CREDIT

WITHOUT DEPOSIT ON SATISFACTORY TERMS

Repairing, Regulating, Adjusting

of High-grade Watches and Clocks. We are equipped with the necessary knowledge and experience to make your watch keep time to the second.

All kinds of Jewelry made to order, repaired and remodeled like new. All work guaranteed. We carry a full line of

Diamonds, Watches,
Cut Glass, Clocks,
Silverware and Optical Goods

New York and Newark Prices.

PETER DELGYER The Jeweler

130 PARK AVENUE

Phone 893-J Near Front Street

Electric Lighting Fixtures

HAND HAMMERED MANY FINISHES

SOMETHING NEW

Joseph W. Gavett

WEST FRONT STREET

Of Interest to Women and the Home

The Housewife's Daily Economy Calendar

By FRANCES MARSHALL

Curtains For Warm Weather.

The first consideration when a housewife is curtaining the windows in her house is, of course, the consideration of the appearance of the windows from the inside of the house, the softened light which the curtains provide, the protection which they form against the gaze of passers-by, and, in summer, the ease with which they may be laundered and the amount of air they will admit.

A good many persons who do not need curtains as protections against dust, passers-by or nearby houses, put them away with the first warm weather and leave the windows uncurtained until frost. The rooms, of course, look somewhat bare without them, but at the same time the air has a freer right of way.

All summer curtains should be of light, easily laundered materials. Wide-meshed net, swiss, cheesecloth, scrim or lawn are all good materials.

Pretty summer curtains for bedroom windows are made of figured lawn in pink, blue, green or yellow and white. These fade as the summer progresses, but they are dainty even then, and if worst comes to worst, and the blue fades to an unattractive grey and the pink to a lemonish color, the curtains can be boiled in water and washing soda until they are white, and then used again.

If you do not need a curtain over the window and yet do not want to have the rooms look bare because of the absence of curtains, hang single widths of cretonne on each side of the windows. The connecting valance is, of course, attractive, but it makes it impossible to get air at the top of the windows. These side curtains do much to furnish the rooms and do almost nothing to keep out the air. On the other hand, if they are pinned to curtain rings and run on a brass rod they can be pulled over the window to keep out the glaring light or sudden and uncomfortable drafts.

The Second Consideration.

The first consideration, of course, is the effect of the curtain from the inside of the house. There is a second consideration—the effect from the outside of the house. Many an attractive house has been spoiled because of unattractive curtains. You looked at it from the street and all you could see, it seemed, were coarse lace curtains elaborately looped and tied with ribbons.

When thinking of the appearance of the curtains from the outside of the house, remember that it does not always add to the dignity of the house if passers-by can tell, from the sorts of curtains at the various windows, which the living room and which the different bedrooms. The most artistic curtaining, so far as the outside of the house is concerned, is that which is carried out in only one material.

(Copyright, 1913, by the McClure Newspaper Syndicate.)

Some Cookery Suggestions

DINNER MENU.
Cream of Celery Soup.
Hotpot.
Buttered Parsnips.
Dandelion Salad.
Lemon Jelly. Boiled Custard.
Coffee.

HOT BEEF PIES.

LEFTOVER beef may be used in making substantial pies for the home dinner. If there is no cold beef cheap cuts of beef may be used for this purpose. A little gravy makes them richer, and with a biscuit dough crust the pies are much nicer than with the ordinary pie crust.

Without a Crust.

Hotpot.—Take for this one pound of cold beef, a pint of canned tomatoes, a large onion, a half dozen potatoes and some good gravy or stock. Cut the meat in slices and fry in fat or drippings; also fry the sliced onion until browned and boil the potatoes until half done. Put a layer of meat in a shallow pudding dish, then onions, tomatoes and potato slices. Spread a little butter over the top and then pour over all some good stock well seasoned. Bake in a moderate oven until browned. Serve in the dish in which cooked.

With Biscuit Dough.

Beef Potpie.—Take pieces of coarse fat beef of equal size, put into a saucepan with cold water and stew for about two hours with the lid on the pan. Add a few slices of fat pork or bacon, an onion, salt and pepper to taste and thicken with flour and water. Turn into a dish lined with biscuit dough such as is used for dumplings, cover with more of the dough and bake in a quick oven until done. Turn out on a warm dish and serve immediately.

With Plain Pie Crust.

Beef and Onion Pie.—Take one and a half pounds of lean beef about the size of walnuts, stew gently in a small amount of water till tender, season to taste with salt and pepper, line the sides of a good sized pudding dish with plain pastry, half fill it with sliced onions, put meat on top, draining it free from gravy; cover with pastry, cutting a slit on top; cover with buttered paper and bake in a moderate oven. When done heat the gravy that was drained from the meat, pour it over the pie and serve at once.

Anna Thompson.

Daddy's Bedtime Story — The Brave Boy Color Bearer Of Gettysburg.

The Color Bearer Pressed Forward.

MEMORIAL day was at hand. Jack and Evelyn understood what it meant, for grandfather always took them out to the cemetery and showed them the graves on which little flags were fluttering and told them stories of the blue and the gray.

"Can't you tell us a soldier story, daddy?" the children asked. Daddy nodded; he was thinking.

"Fifty years ago was fought the great battle of Gettysburg," he began. "Gettysburg is a little town in the state of Pennsylvania. It lies just over the border from Maryland. In the old days fifty years ago, when north and south were fighting one another, General Lee, who was in command of the southern, or Confederate, army, wished to send his soldiers to Harrisburg, the capital of Pennsylvania, to fight the northern, or Union, soldiers there. The Union army, however, met them, and a battle was fought at Gettysburg. The battle lasted for three days, when the southern army was defeated.

"Among the soldiers in the Union army on the day when the fighting began was a young boy, a color bearer. It was his duty to carry the flag, and very proud he was of his post. When the fighting became fast and furious he pushed his way to the front of the line facing the Confederates.

"The little color bearer knew that if the men of his army saw him, a boy bravely facing the guns of the enemy, they would be ashamed to fall back.

"But it happened that in that part of the field there were many more Confederate troops than Union ones, and the boy saw his comrades falling around him by scores as the guns of the enemy roared and whistled.

"It was the hope of the little color bearer that the regiments whose general he knew was hurrying to their aid would reach them before the enemy drove them back. At last, as he saw how few of his companions still lived and were able to fight, the boy stepped out beyond the front of the line and carried his flag farther forward. But the Union soldiers knew that they had lost that part of the field and began to fall back in spite of his example. Carried away by grief, the little color bearer turned to wave his flag defiantly and shake his clinched fist at the enemy. All day the shot had been whistling around him. Sometimes it chipped his flag staff, but it had not touched him. But as he turned to follow his retreating comrades a shot from the enemy's lines killed him. He fell dead still clutching his beloved stars and stripes.

"But he is not forgotten. In the great cemetery that the nation keeps for the brave dead who fell at Gettysburg you will see the white marble figure of a boy holding a flag in his hand and with clinched fist upraised."

LADIES' FASHIONABLE TAILOR

Each garment is man-tailored throughout, and shows the highest degree of perfection in artistic workmanship and fit.

A perfectly fitting, stylish gown is much admired by everybody. That is the kind I make.

Fair prices—best work—fine materials—correct styles and perfect fit.

M. PERLMUTTER, 426 WATCHUNG AVENUE. Telephone 843-J.

tu th f s

FASHION HINT

By JUDIC CHOLLET

Jaunty cutaway coats made to match the skirt or in contrasting materials for wear over over summer lingerie dresses are very popular.

For the medium size this coat will require four yards of material twenty-

CUTAWAY COAT AND SKIRT.

seven inches wide, with a half yard of silk for the collar and cuffs. The skirt will take five yards of twenty-seven inch material.

These May Manton patterns are cut in sizes for the coat from 34 to 40 inches bust measure and for the skirt from 22 to 34 inches waist measure. Send 10 cents each for the patterns to this office, giving numbers—coat 7805, skirt 7452—and they will be promptly forwarded to you by mail. If in haste send an additional two cent stamp for letter postage. When ordering use coupon.

No..... Size.....

Name .....

Address .....

.....

LAST YEAR'S FROCK.

Easy to Remodel Foulard Costume.

THE SLEEVELESS TUNIC.

Sleeveless tunics and draperies over skirts of contrasting fabric are now the height of fashion, and the thrifty woman is evolving a stunning new gown with three yards of plain fabric and her last season's foulard. This graceful frock has a sleeveless and draped tunic of silk voile in a lovely shade of rather dull green over a foundation of flowered silk in green, pink and brown tones.

—Press want ads. pay.

Good Form

Wedding Invitations.

If you are planning to be married in July it is time to think of the details, which may be very annoying, but custom insists on their observance.

The invitations are the first thing to be chosen after the date for the wedding has been decided upon. They should be sent not more than one month nor later than fifteen days before the date. If a large church wedding is contemplated all the names of both families' visiting lists are included. Besides these the relatives and friends of bride and groom and father of the bride are honored with invitations. Friends who are in other countries and those in mourning (although the latter will not attend) are notified of the coming event.

Select a good stationer, who will submit to you some of the newest forms of invitations. Besides these, there are always accepted "set" styles, which conservative persons select. These are always correct.

If the bride has a family crest that she has used on her note paper the die can be left and the crest stamped in white (never in colors) at the center of the top of the sheet and on the flap of the envelope.

Paper should be white or cream and with an unglazed surface. With every sheet of paper two envelopes are ordered, one to inclose the invitations, the larger one to hold both and to be addressed and stamped. The first one is not sealed.

On the unsealed envelope is a line written. This is the name of the recipient. You should never make one invitation serve for an entire family. Economy should not be practiced at this time. To a family one invitation is sent to the husband and wife, one to "The Misses Gray" and a third to "The Messrs. Gray." These three envelopes or the number required are placed in one large outer one, and that is addressed to the matron or hostess of the house, in this case "Mrs. Edwin Gray."

The accepted form, which should be engraved in a simple script or block lettering, is as follows:

Mr. and Mrs. Carl Beck
request the honor of your presence
at the marriage of their daughter,
Alice,
to
Mr. Andrew Hall
on Monday afternoon, June the sixth,
at four o'clock.
St. Mary's Church,
New York.

Another form has a space at the top in which the name of the guest is written by hand. This gives a personal touch to the engraved form.

A bride who has no parents living issues her invitations in the name of her nearest living relative. If a married woman should be this hostess the exact relationship is explained thus:

Mr. and Mrs. Frank Black request the honor, etc., at the marriage of Mrs. Black's sister, Miss Alice Gray, etc.

If a wedding is to take place at the home of a friend a form like the following is good:

The pleasure of your company is
requested
at the marriage of
Miss Alice Gray
to
Mr. Andrew Hall
at the residence of
Mr. and Mrs. Albert Claire,
etc.

A stepdaughter's relationship is clearly defined in an invitation issued by her parents. "Mr. Gray's daughter" or "Mrs. Gray's daughter, Margaret Anderson," explains this.

With invitations there are sent at home cards, which have the name of the newly married couple, their home address and the date suggested for receiving callers. The correct forms are on hand at all stationers' shops.

New Stationery.

Seven by five and one-half inch sheets are fashionable for correspondence stationery, which, doubled once, fit into envelopes with deeply pointed flaps and of extreme size. These receptacles are additionally unique because lined with pebble surfaced tissue paper sprinkled over with sprays of fine flowers and leaves. Like the sheets, which at the right upper corner are engraved with the home address, the envelopes are of a sort of parchment paper in old ivory—a tone which, at the moment, is ultra smart in stationery.

Long oblong sheets of glazed surface paper, with a half inch lap over at one end and fitting into extremely narrow envelopes with straight flaps, are another stationery novelty of this season. These sheets and envelopes come in French gray, cream and light brown shades, and to match them are 2 by 6 inch correspondence cards, also with lap over ends and exceedingly narrow envelopes.

A new idea in mourning stationery is the envelope in pure white save for a fine line of black defining its deeply pointed flap, but with a black tissue paper lining.

Tennis Etiquette.

On tennis courts or any similar places at which groups of people are thrown together introductions should be made by the one who is an acknowledged leader or the one in most authority. The introductions are rather perfunctory—a mere mention of the names—and are done because of the sympathy of interests and the common aim.

—Among the specialties at Neuman Bros. tomorrow will be fancy Maryland strawberries, unusually fine fruit.

WHEN GOING ON A JOURNEY

The Wise Woman Lessens Its Inconveniences by the Use of Many Simple and Inexpensive Contrivances.

THE summer vacation season is at hand, and many a woman is considering ways and means as well as expedients for making it more comfortable.

Men, of course, do not mind the discomforts of a journey so much as women, but the latter have the advantage in that they may, without fear of ridicule, adopt for their use the many contrivances invented for making a journey tolerable.

The woman who expects to be on the train overnight should take, besides the usual toilet utilities in the shape of brushes, combs, soap, etc., a few simple remedies that may be of use in case she is taken ill. One of the great menaces to the comfort of the feminine traveler is drafts. Quinine capsules or her favorite remedy for warding off an incipient cold may be needed. Traveling at night, especially if mountains are crossed, is apt to be chilly.

If she has a long coat to slip on over her gown it will serve to protect it from the dust and smoke during the day and to keep her warm at night. It is also convenient for slipping over her negligee when she goes to and from the dressing room. A veil to tie over the head, one of the heavy motoring veils, will keep the hair from becoming disarranged. If she does not have a sleeper she can be very comfortable if she slips on the long coat, ties the veil around her head to protect it from drafts and makes an improvised bed of the seat. Her bag may be laid at one end of the seat and a cushion or clothing folded over it to make a pillow.

Whether she travels on the coach or in the sleeper, it is wise to wear very plain and comfortable clothing. A

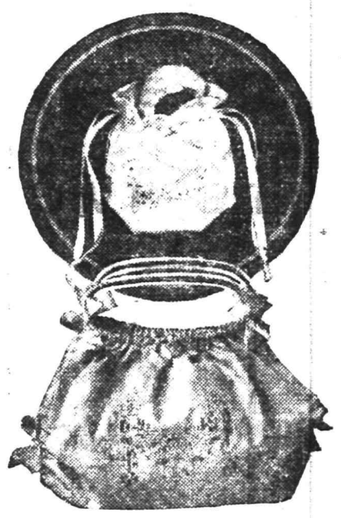

BAGS FOR TRAVELERS.

loose shirt waist that will not wrinkle even if she sleeps in it and a skirt of serviceable material are best.

An alcohol lamp or stove on which a cupful of tea may be made in case of an emergency is often a treasure. These are made so compactly that they take up very little space, and enough alcohol for use may be carried in a small bottle. There are times and places where it is impossible to get a bite to eat, and a package of crackers and a cup of warm tea will often mean the difference between comfort and exhaustion.

For the ocean traveler the alcohol stove is a boon. There are, however, many other things which the summer vacationist will find useful. Two of these are illustrated here. One is a toilet bag. It contains powder and puff and is so neat and compact that it may be carried in the pocket. The bag is made of satin ribbon and is embroidered with a wreath of forgetmenots. The other bag, which is of canvas worked with a flower pattern in cross stitch, can be opened and laid flat by releasing the ribbons which gather it together at the sides. The handles are covered with ribbon. The bag is fitted with sewing utensils and materials needed in keeping the traveler's wardrobe in order.

For the ocean traveler there are many conveniences sold in the shops. Alcohol flatirons are appreciated by women. They have the advantage over electric flats that they can be as easily used in a little village which never heard of electricity as they can be in town. The alcohol is poured into a small tank at the broad end of the iron and supplies a perforated tube which is lighted.

Book or magazine bags which hang from the arm of the steamer chair by two straps which clasp securely shut is a novelty. They are made of heavy suede leather in a variety of colors. They are a great convenience, for they enable the traveler on deck to keep track of her reading matter without trouble. They are also used by motorists, made up to match the fittings of the car, to hang over the robe bar for holding road books and guides.

A convenient folding hat stand may be had for a dollar. It is made of two pieces of wood shaped like inverted T's, which fit together to make a firm based stand. When they are not in use they are taken apart and packed in a thin pasteboard box not much bigger than a handkerchief box. They are effectively decorated with a painted design.

—Don't try to find permanent storage room for something you may never use again—but use a Press "For Sale" ad!

For the Children

Two Little Sons of the Crown Prince of Sweden.

Photo by American Press Association.

The two little sailors shown in the photograph are the sons of Gustaf Adolf, duke of Skania, the crown prince of Sweden. Princess Margaret, their mother, is a daughter of the Duke of Connaught, brother of the late King Edward VII. of England. The oldest boy standing to the left is named Gustaf Adolf after his father. He is seven years old, and his title is Duke of Westerbotten. The other boy is named Sigvard. He will be six next July, and his title is Duke of Upland. They are charming little fellows in appearance, as they probably are in fact. Sweden comprises the eastern half of the Scandinavian peninsula, as all good geography scholars know. It has a population of 5,521,000 and is separated from Norway by the Kolen mountains.

The Five Senses.

Any number can take part in this game, which requires a little preparation beforehand. Pencil and paper must be given each player, and the various articles for testing the senses should be in readiness before the game begins. A card and wafers, such as are used in progressive euchre, may be given each guest to keep the record of his successes and errors. As prizes first and booby are given for the best and worst answers.

The players are blindfolded, and a tray is passed to each in turn, with a dozen or more different things to be tasted—sweet, sour, bitter, bread, cake, fruits, etc. Only a very small particle of each is given. The tray is then taken away, the eyes unblinded, and each player must write down the names of all the articles he has tasted that he can remember.

A tray is brought to the blindfolded players, with spices, medicines, flowers and perfumes, which are offered them to smell, after which, as before, they must write down the names of all the things they think they have smelled.

Again the players are blindfolded, while others of the company make various noises all at once—singing, crying, laughing, pounding, ringing bells, tearing paper, playing on musical instruments, etc.

A tray is brought to the blindfolded players with various articles to be felt by each in turn. These may be wool, cotton, cloth, marble, hair, flour, ice, china, glass or anything thought of. Then, as usual, they must write down the names of all things they can remember.

A tray is placed before the players, now unblinded, and they are to look at the group of objects displayed upon it while twenty is slowly counted; then the tray is removed, and the players must write a list of all the things they have seen, so far as they remember.

This game is a good drill in observation and memory, as well as an amusing entertainment.

Straightening Walking Sticks.

Walking sticks as they grow are often crooked and have to be straightened. A heap of sand is provided on the top of a hot stove, into which the sticks are plunged until they become pliable. The workman takes the crooked stick while it is still hot and inserts it in a notch cut in a stout board, placed at an angle inclined from him, where he bends and straightens it. When it has become perfectly straight it is thrown down to cool, after which it becomes rigid and permanent in its lines.

Ireland's Wild Dogs.

Wild wolf-like dogs are still found in the remote parts of Ireland. They have soft, round ears, rather pleasant, broad faces, and can easily be tamed if they are caught young. They do not hunt in packs, like wolves, but usually live and hunt apart with their mates. In bodily conformation they are much like the Eskimo dog, but of slighter build.

Sun-dry Reflections.

The sun in summer has a way
Of rising in the day,
Although there need not be such haste,
For mother's son has time to waste.

In winter mother's son's awake
When morning light begins to break,
But really it is most surprising
How late the other sun is rising.

—Accept all the luck that comes your way—but don't depend on its coming! If you want a job, advertise for it!

PICTURE YOURSELF
Wearing anything but a Straw Ha
at this time of the year. Comfor
and appearance demand somethin
lighter than a Derby. Out line o
Straw Hats offers every opportunit
for a pleasing selection. They ar
the very latest in style, price $1.50
$1.75 and $2.00. Genuine Panama
too, price $5.00. Bleaching and re
blocking a specialty.

Milton H. Hinchcliff
Soft Hat Manufacturer and Renovator.
132 NORTH AVE.
10 12 tf w-f

HERR'S SCHOOL
Full and Special Courses, General Business Training. Day and Evening
Call, 'Phone (314), or write now
PLAINFIELD BUSINESS COLLEGE;
Woodhull-Martin Bldg.
mwf

PAINTERS AND DECORATORS.

AGENTS FOR
LIKE TILE
The Sanitary Wall Covering
WOOD KRUSTA
AOROCHROME WASHABLE WALL DECORATION.
Interior Decoration a Specialty.
Woolston & Buckle
Painters and Decorators,
145 NORTH AVENUE.

STOP---LOOK---LISTEN
You'll hear the birds singing an
everywhere you'll see signs of spring
reminding you it's TIME TO PAINT
Let me give you an estimate.
JAMES C. HANSEN
DECORATOR AND PAINTER.
Dealer in Wallpaper, Paints, Oils
Glass, etc.
Distributor for
John W. Masury & Sons'
Pure Colors, Ready Mixed Paints, etc
111 East Front St. Tel. 346

Newark's Diamond Centre
Worthy Gifts Attractively Priced
Here are gifts that would be the delight of any June Bride.
Among Diamond and Gold Jewelry, Silverware, Watches, Clocks, Cut Glass and Art Wares, the showing is unusually attractive both in the wide choice of patterns and in their high quality. Prices are scaled to suit any purse.
WEDDING RINGS—18k and 22k. Seamless gold, superior in finish and attractive in price.
"At the Clock Corner."
HARTDEGEN
Broad St., at West Park, Newark.

PROPOSALS FOR SCHOOL SUPPLIES

Pursuant to a resolution adopted by the Board of Education of the City of Plainfield, N. J., at a meeting held May 5, 1913, notice is hereby given that the Board of Education will meet on Tuesday evening, May 27th, 1913, at 8 o'clock, in the Board Room in the High School building, corner West Ninth street and Arlington avenue, at which time and place said Board of Education will receive sealed proposals for furnishing school supplies for the ensuing school year, commencing July 1, 1913, a list of which can be obtained at the office of the Board. All proposals to be endorsed, "Proposals for School Supplies," and addressed to the Secretary of the Board.

Upon receipt of the bids or proposals the Secretary will immediately proceed to open the same and publicly announce the contents in the presence of the parties bidding, or their agents, provided the parties or their agents choose to be there present, and also to make proper record of the places and terms of the estimates of the Board. No bid will be received previous to the hour designated, and none will be received thereafter. The Board reserves the right to reject any or all bids.

By the Board of Education.
F. B. CLARK,
Clerk of the Board.
5-15 19 23 27

ADVERTISEMENTS
—FOR—
NEW YORK HERALD
WORLD, TIMES, SUN, JOURNAL,
TELEGRAM, AMERICAN,
BROOKLYN EAGLE, GLOBE
—AND—
NEWARK EVENING NEWS
RECEIVED AT
PLAINFIELD DAILY PRESS
AT REGULAR OFFICE RATES.

A. H. ENANDER
Sanitary Plumbing, Gas Fitting.
Steam and Hot Water Heating.
Contractor for Sewer Connection
125 WATCHUNG AVE.

THIS IS FOR YOU ! !

CAN YOU BEAT IT ?

THE PLAINFIELD PRESS

IS GOING TO GIVE AWAY

Three—AUTOS—Three

TWO—BANK ACCOUNTS—TWO
OF $150.00 EACH
WITH THE PLAINFIELD TRUST COMPANY

TWO—$50.00 VITAPHONES—TWO

TWO—PLAINFIELD BUSINESS COLLEGE SCHOLARSHIPS—TWO
(16 WEEKS)

TWO—$35 BANK ACCOUNTS—TWO
WITH THE PLAINFIELD TRUST COMPANY

TWO—SUITS OF CLOTHES—TWO

TWO—$20.00 VITAPHONES—TWO

TWO—GOLD WATCHES—TWO

YOU CANNOT LOSE

Any Candidate Securing $50 in Subscriptions and Not Winning Another Prize Will Be Given a $20.00 Vitaphone.

FREE — **$4,000.00** IN PRIZES — **FREE**

GRAND PRIZE

The Car of Your Dreams

Henderson

44 h. p.

Fully Equipped

Value $1,585

GET IN THE RACE
WIN IT

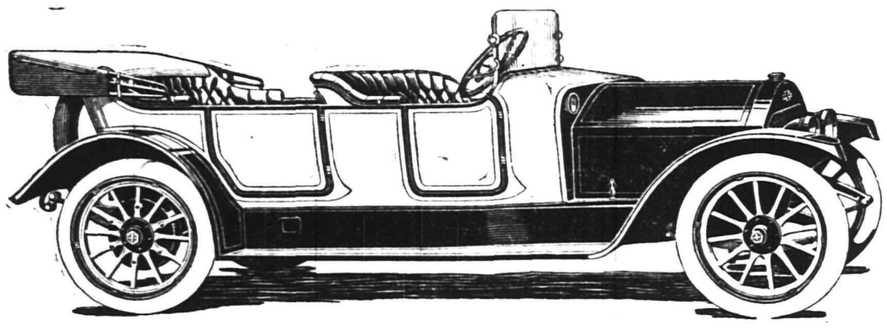

This Model 46 Henderson Touring Car will Be Awarded the Candidate Having the Greatest Number of Votes When Contest Closes

Division of Territory

DISTRICT NO 1.
Includes all of Plainfield and North Plainfield lying within their corporate limits.

DISTRICT NO 2.
All the territory tributary to the Press and not included in District No. 1.

Overland Touring Car

Value $985.00

First Prize in District

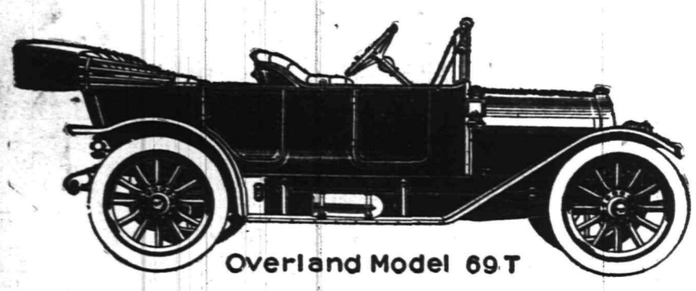

To be awarded the candidate having the highest vote after the grand prize is awarded, regardless of district.

Contest Dept. Open Evenings

The Henderson
The Overland

The Service Motor Car Co.

Enuf Said

A Word About the
FORD
(Blank) Not Necessary
It's Too Well-Known
Purchased from

The Standard Auto & Tire Co.

Ford Roadster

Value $525.00

First Prize in District

Mr. Vosseller Says Just Say

FORD

You Don't Need a Picture

To be awarded the candidate standing highest in district other than the district in which the Overland is won.

YOU CANNOT LOSE

YOU CAN WIN AN AUTO

FOLLOW THE ARROW.

Votes will be given on subscriptions to the PLAINFIELD PRESS. The prizes will be awarded according to the standing of the candidates when the contest closes. No candidate will ever know the standing of another until the judges make the final count.

HOW TO SUCCEED
Get An Early Start

One subscription during the first period equals as many votes as six during the last period. See vote schedule for the entire contest.

CUT THIS OUT—GOOD FOR 25 VOTES.

CUT THIS OUT

THE GREAT $4,000.00 SUBSCRIPTION CONTEST OF

THE PLAINFIELD PRESS

GOOD FOR 25 VOTES

CANDIDATE .....

ADDRESS .....

DISTRICT NO. .....

This Coupon when neatly clipped out, with the name and address properly filled in and brought or sent to the Contest Department of The Plainfield Press, will count for as many votes as printed above.

NOT GOOD AFTER MAY 27th.

THIS BLANK WILL BRING FULL DETAILS AND START YOU IN THE RACE—FILL IN AND SEND TO CONTEST DEPARTMENT.

NOMINATE A CANDIDATE

COUNTS AS 1,000 VOTES

Nomination Blank Good for 1,000 Votes. The Plainfield Press Great $4,000.00 Subscription CONTEST.

I Nominate .....

Address .....

Phone (if any) .....

Signed .....

Address .....

Only the First Nomination Blank cast for each Candidate Will Count as 1,000 votes.

Vote Schedule
For the Entire Contest

EITHER OLD OR NEW SUBSCRIPTIONS.

The Plainfield Press

	PRICE	VOTES
6 Months - -	$2.50	6,000
1 Year - -	$5.00	18,000
2 Years - -	$10.00	48,000
3 Years - -	$15.00	96,000

The above schedule of votes will be given during the first or "booster period" which will close on June 18th.

During the Second Period of the Contest 80 per cent. of the above schedule will be given. Period closes June 25th.

During the Third Period 60 per cent. of the above schedule will be given. Period closes July 2nd.

During the Fourth Period 40 per cent of the above schedule will be given. Period closes July 9th.

During the Fifth Period 20 per cent. of the above schedule will be given. Period closes July 16th.

During the last Period but 10 per cent. of the above schedule will be given.

COMPARE
YOUR EFFORTS NOW

THE VITAPHONE $50.00

Has the Vitaphone patented reproducing device, with solid wood vibrating arm and stationary diaphragm, insuring a purity of tone and total freedom from scratch, blast or other disagreeable mechanical noises.

GRAND PRIZE
Henderson Touring Car
Value $1,585.00

OVERLAND TOURING.
Either District vote standing will govern choice.

FORD ROADSTER.
Either District vote standing will govern choice.

The Following Will Be Awarded According to Vote Standing

DISTRICT NO 1.
One Bank Account of $150.00.
With the Plainfield Trust Co.
One $50.00 Vitaphone.
One Plainfield Business College Scholarship (16 weeks).
One $35.00 Bank Account.
With the Plainfield Trust Co.
One Suit of Clothes.
One $20.00 Vitaphone.
One Gold Watch.

DISTRICT NO 2.
One Bank Account of $150.00.
With the Plainfield Trust Co.
One $50.00 Vitaphone.
One Plainfield Business College Scholarship (16 weeks).
One $35.00 Bank Account.
With the Plainfield Trust Co.
One Suit of Clothes.
One $20.00 Vitaphone.
One Gold Watch.

YOU CANNOT LOSE

Any Candidate Securing $50.00 in Subscriptions and not Winning a Prize will be given a $20.00 Vitaphone.

Contest Opens June 4, 1913

Contest Closes July 19, 1913, at 10 P. M.

For full particulars call, write or 'phone

Contest Manager
THE DAILY PRESS

Open Evenings

SCHOLARSHIPS

The Scholarships will be with the PLAINFIELD BUSINESS COLLEGE—For 16 weeks.

The best is none too good for the PRESS candidates.

Resources $5,000,000.00.

THE THRIFT HABIT

is a plan whereby, in setting aside a portion of the assured income of the present, a defence is created against the uncertainty of the future.

To encourage this habit, The Plainfield Trust Company conducts a Special Department in which

FOUR PER CENT INTEREST

is paid on any amount from $5.00 up, without limit. Deposits received before the fourth of any month draw interest from the first.

THE PLAINFIELD TRUST COMPANY

"The Bank that pays 4%."

AMUSEMENTS.

PROCTOR'S

THE HOME THEATRE
MOTION PICTURES
VAUDEVILLE
DAILY, MATINEE AND NIGHT
AT 2 P. M., 7 P. M., 9 P. M.
NEW COMPANIES
MONDAY AND THURSDAY
TODAY'S VAUDEVILLE

Jack Corelli & Co., "The Katzenjammer Acrobats;" Maley & Woods "A Little Bit of Everything;" Chester & Chester, "At the R. R. Junction," A Rural Comedy Sketch; "The Little Mascot," Singer and Violiniste. Fields & Allen, Comedians, and Photo Plays.

SATISFACTORY SERVICE.

One of our customers expressed himself as follows:

"You do not have the finest building in town nor the largest deposits but the officers and employees always make me feel at home when I come into your Bank. It is a pleasure to do business with you."

This is the confidence of a well known Plainfielder, not a stockholder, not a borrower, not a large depositor, for our courtesy is not reserved for the favored few, and it is gratifying to us to know that our efforts to render personal service are being appreciated.

Are you receiving the service to which you are entitled?

SERVICE

THE STATE TRUST COMPANY

"The Bank of Personal Service."

Those Popular Rubber Soles

Are all the rage this Spring, and we are showing the slickest styles in town, in White Canvas and Tan Calf; hand-sewed welts, rubber soles, with leather insoles.

And for the man or woman whether interested in golf, tennis or walking, should have a pair of these rubber soled shoes.

Also the famous "TROT-MOC." The National play shoe—an ideal outing shoe for golf, tennis, camping and general knock about shoe, in tan and white leathers.

VAN ARSDALE'S

THE ALWAYS BUSY STORE. 127 EAST FRONT ST.

SPECIAL

FOR FRIDAY AND SATURDAY

Best Elgin Butter, per lb	36c
Strictly Fresh Eggs, per dozen	25c
Fancy Cooking Potatoes, per basket	45c
Compound Lard, per lb	11c
Kirkman's and Fels and P. & G. Soap, 10 bars	45c
Babbitt's Soap, 10 bars	40c
Vulcan Safety Matches, per gross	60c
Blue Tip Matches, per dozen	40c
Pitted Prunes, per lb pkg	15c
Fancy California Prunes, 2 lbs, 25c; 3 lbs, 25c 4 lbs	25c
Force, per package	11c
Granulated Sugar, per lb	5c
Gold Medal and Ceresota Flour, per bag	80c
Pillsbury and Hecker's Flour, per bag	85c
Gold Medal Flour, per barrel	$6.00
Mueller's Macaroni and Spaghetti, 3 pkgs	25c
Duryea's and Cream Corn Starch, 3 pkgs	25c
Seeded Raisins, 3 packages	25c
Ralston Breakfast Food, 3 packages	25c

PLANTS

A good assortment of Tomato, Cabbage, Pepper, Egg Plants, Cauliflower Plants; also Scarlet Sage and Geraniums.

We Give S. H. Stamps

Fred. H. Firstbrook

116 W. Front St.
Phone 1754

SPECIAL

For Friday and Saturday
Where They Are When You Want Them.

The Butter that has the Flavor, per lb	36c
5 lbs Sugar	24c
Guaranteed Fresh Eggs, per dozen	26c
1 pkg. Shredded Wheat Biscuits	11c
1 pkg. Uneeda Biscuits	4c
1 pkg. Grape Nuts	12c
1 pkg. Puffed Rice	13c
1 pkg. Puffed Wheat	9c
1 pkg. Washington Flake	8c
1 pkg. Duryea's Corn Starch	8c
All kinds of Soap, 2 for	9c
10 cakes Kirkman's Soap	45c
1 Kirkman's Soap Pow. Free.	
3 cans Dutch Cleanser	25c
Our reg. 60c Tea, ½-lb	20c
3 boxes (reg. 5c) Matches	10c
24½ lbs Gold Medal Flour	78c
24½ lbs Daniel Webster Flour	78c
24½ lbs Pillsbury Flour	80c

All kinds of Fresh Green Goods and Fresh Fruit.

C. O. SMITH

Cor. 4th and Liberty Sts.
Telephone 1346.

AMUSEMENTS. AMUSEMENTS.

PLAINFIELD THEATRE

TODAY---MOTION PICTURES AND VITAPHONE CONCERT

SPECIAL

Saturday---"The Golden Hoard" or Buried Alive

A child accompanied by adult free at matinee performances

PRICE 10 CENTS ALL SEATS. NO HIGHER.

SATISFACTORY SALE

Plainfield people were evidently well pleased with the way we conducted our sale. If YOU have missed this sale come this week. All stock Shoes in snappy shapes. Prices reduced.

Oldest Shoe House in Town

A. K. WILLETT

107 PARK AVENUE

We have a special cut glass department where you will find an assortment large enough to assure you of a satisfactory selection for that wedding or anniversary gift. And certainly nothing would prove more acceptable. Why not come in and look over our stock? It is worth your while, whether you buy or not.

CARL SILBERT

JEWELER & OPTICIAN
255 W FRONT ST.
LOOK FOR THE WHITE STREET CLOCK

New Jersey Central

TRAINS LEAVE PLAINFIELD.

For New York—2.10, 5.41, 6.41, 5.36, 5.5 6.27, 6.55, 7.22, 7.26, 7.44, 7.41, 7.58 8.12, 8.30, 8.36, 8.43, 9.29, 9.53, 10.20, 11.20 1.52 a. m., 12.28, 12.58, 1.44, 2.39, 2.55 4.22, 3.48, 4.12, 4.36, 5.39, 6.18, 6.40, 7.41 8.27, 9.27, 9.30, 10.55, 10.36, 11.28 p m. Sunday—2.10, 3.41, 5.41, 7.23, 7.58, 8.52 9.24, 9.42, 10.37, 11.52 a. m., 12.33, 12.58 1.28, 2.09, 2.39, 2.55, 3.17, 4.29, 5.34, 6.57 8.14 8.13, 8.27, 8.35, 9.42, 10.28, 10.36 p. m

For Newark—5.36, 6.27, (7.05 through train to Newark), 7.41, 8.36, 9.29, 10.20 11.20 a. m., 12.28, 1.44, 2.39, 2.55 4.12, 4.36, 5.39, 6.18, 7.41, 8.27, 9.30, 10.36 p m. Sunday—7.23, 8.52, 9.34, 10.37 a. m. 12.58, 1.28, 2.55, 3.17, 4.29, 5.34, 7.14, 8.13 8.35, 9.42, 10.36 p. m.

For Easton, Bethlehem, Allentown and Mauch Chunk—5.18, *8.17, 9.47, 11.19 a. m., 2.00, xx5.43, (6.59 p. m., Easton only). Sunday—5.45, 10.24 a. m., 1.58 (x5.43, 7.05 p. m.

For Wilkesbarre and Scranton—5.18 9.47 a. m., 5.43 p. m. Sunday—5.45 10.24 a. m., 5.43 p. m.

For Long Branch and Asbury Park, etc —3.41, 8.12, 11.20 a. m., (12.28 Saturdays only), 4.36, 6.18, 8.27, 11.28 p. m. Sunday—(12.58, 3.22 Red Band only), 3.41, 8.52 a. m., (2.09 Red Bank only), 3.17, 8.35 p. m

For Atlantic City—3.41, 9.29 a. m. 12.28 Saturdays only), 3.48. Sunday—9.42 a. m., 2.09 p m.

For Philadelphia—5.42, 7.39, 3.44 10.43, 11.53 a. m., 12.42, 1.55, 2.45, 5.1 4.44, 7.42, 8.47, 9.46, 10.48 p. m., 1.20 a. m Sunday—8.45, 9.56, 10.43, 11.41 a. m. 2.42, 1.44, 2.45, 3.42, 4.38, 4.55, 6.38, 6.44 8.42, 8.47, 9.46, 10.54, 11.54 p. m., 1.20 a. m

For Baltimore and Washington. Daily 7.45, 10.42 a. m. 12.42 2.45 6.44 p m

xxExcept Easton and Bethlehem.
*Except Mauch Chunk

ROTH & CO.

208 802

SATURDAY SPECIALS

Legs of Canada Lamb, Hindquarters of Canada Lamb, Loins of Canada Lamb for Roast, Legs of Mutton, Hindquarters of Mutton, lb	16c
Breast of Lamb, Lamb Stew, lb	8c
Fresh Cut Lamb Chops, lb	18c
Choice Canada Loin Chops, lb	22c
VEAL VEAL VEAL	
Legs of Milk Fed Veal, lb	17½c
Hindquarters of Fancy Veal, lb	
Kidney Veal to Roast, lb	20c
Rump of Veal, lb	
Loins of Veal, lb	
Veal to Roast, lb	
Choice Loin Veal Chops, lb	22c
PORK PORK	
Sugar Cured Smoked Cal. Hams, Smoked Shoulders, lean, plump and juicy, lb	13½c
Loins of Jersey Pork, Pork to Roast; Pork Chops; lb	17½c
Boneless Sugar Cured Bacon; you save buying by strip or half, lb	20c
Fresh Killed Poultry—Fricassee, Soup and Boiling Chickens, lb	19c
NEW BUTTER DEPARTMENT.	
Just to advertise it Ammon & Pierson's Butterine, special, lb	21c
Ammon and Pierson's Fancy Butterine prints, lb	27c
Tub Butter, lb	33c
Corned Beef, Bottom Round, Top Sirloin, Corned Beef, lb	16½c
Prime Beef—Blade Cut, Rib Roast, lb	15½c
Snow Drift, (better than lard) can	25c
Lighthouse Cleanser, 5c; 6 for	25c
Tripe, lb	8c
Grape Juice, bottle	10c and 25c
Pure Lard, can	18c
Sauerkraut, lb	3c
FISH DEPARTMENT.	
Fresh Caught Porgies, 3 for	25c
Pure Soft Shell Crabs, all large, worth 75c, dozen	48c
Lobsters, lb	24c

ASPARAGUS

of the choicest variety, large but tender and delicious—that's the kind we sell at a reasonable price. Also all the Finest, Fresh Vegetables and Fruits of the season.

W. W. Dunn

THE PARK GROCER
Duer Street and Lincoln Place.

THE NEW CREDIT STORE
PLAINFIELD CREDIT OUTFITTING CO.
Cor. Front & Somerset Sts. Plainfield, N. J.
OVER VANCAMPS FURNITURE STORE.

Decoration Day

CLOTHES

New Style Apparel

May 30th is near at hand. All America joins in one grand clothes show in the open air. Our clothes for women have the smartness of style combined with the wearing qualities. Suits, Coats and Dresses in all the newest styles.

$11.98 to $28.98

Men's Norfolk Suits, in all colors, nobby checks with patch pockets and blue Serge Suits

$12 to $25

Buy them now and pay later. We solicit your charge account; pay us as little as $1 A WEEK.

THE NEW CREDIT STORE
PLAINFIELD CREDIT OUTFITTING CO.
Cor. Front & Somerset Sts. Plainfield, N. J.
OVER VANCAMPS FURNITURE STORE.

WHEN YOU NEED MILK, CREAM, EGGS, SMIERKASE, BUTTER, OR ANYTHING IN THE DAIRY LINE, TELEPHONE TO

The Valley Centre Dairy

212 LEE PLACE.
A. R. PHILLIPS, Owner and Prop.

The finest equipped dairy in the vicinity. I only keep the best quality of everything in my line. If you are dissatisfied with your present service, 'Phone me at once. My wagons reach all parts of the city. 'Phone 625.

4 26 2 mos

HODGE'S PHARMACY

Y. M. C. A. BUILDING.
BELLE MEAD SWEETS.
Telephone 62.

FLOORS

HARDWOOD AND PARQUET.
Old Floors Refinished.
S. E. WARD & CO.
714 Webster Place, Plainfield, N. J
Telephone 1309-R.

—For quick results use Press want ads.

HOTELS.

WHEN IN PLAINFIELD, N. J., STOP AT

THE QUEEN CITY HOTEL

All Newly Furnished.
A la Carte Service Unsurpassed.
P. FLOERSCH, Prop.
W. M. FLOERSCH, Mgr.

HOTEL WALDORF

HENRY WINDHAM, Prop.
EAST FRONT STREET.

Gottfried Krueger's Extra Beer on draught. Imported Wines, Liquors, and Cigars. Hotel accommodations, and private Dining Room.

HOTEL SOMERSET

Under New Management.
Newly Painted and Papered throughout. Table Board and Rooms by Day or Week.
W. G. FEASTER, Proprietor.
97 Somerset Street. Tel. 692-L.

HOTEL KENSINGTON

NORTH AVENUE.
UNDER NEW MANAGEMENT.
House Thoroughly Renovated.
147 NORTH AVENUE.
SUNDAY DINNER—FROM 12:30 TO 2 P. M.—50 CENTS.

WEINMAN'S CAFE

GENERAL NEWS TICKER.
Stock quotations Up to the Minute.
'PHONE 1527.

PLAINFIELD WINDOW CLEANING CO.

M. MERSTRICH, Prop.

Stores, Offices, Private Residences New Buildings Cleansed, Scrubbed and Oiled.
Office, 121 Liberty St. Tel. 1945-W.

L. Moraller & Son

WATCHMAKERS and JEWELERS

WATCHES, CLOCKS and JEWELRY

Fine Watch and Clock Repairing a Specialty.

219 Park Ave. Plainfield, N. J.

And then we will

ROW, ROW, ROW

Right to 421 Sycamore street for our Auto Repairs.

LOHRMAN'S Chocolate Shop

161 EAST FRONT STREET.

High Grade Chocolates, Candies, Ice Cream and Sodas. Mottoes, Favors and Ice Cream Forms for all occasions. Orders taken for Frozen Puddings, Glaces, Mousses, etc.

EAST FRONT STREET GARAGE

MODEL MAKING.
Experimental Work, Repairing.
180 EAST FRONT STREET.

HARDWOOD FLOORING

PARQUETRY
OLD FLOORS REFINISHED.
GEO. E. WATT
150 North Ave. Tel. 832-W.

OSTEOPATHY

Dr. Kathryn S. Holmes

Has Opened Her Office at
524 PARK AVENUE.
3 6 tf Telephone 796-W.

KIVANTINOS & JELLING

Successors to Alex. Lusardi.
Foreign and Domestic Fruits, Choice Confectionery, Nuts, Cigars, etc.
111 W. FRONT ST. Tel. 866-W

Lawn Mowers and Lawn Mower Sharpening A SPECIALTY

Our aim is to give you the best class of goods at the least possible cost, taking quality and workmanship into consideration. The standard "Philadelphia" and "Cold Well Imperial" Mowers we recommend.

The sharpening Department is equipped with the latest process and we guarantee satisfaction.

SUMMER NECESSITIES—Refrigerators, Oil Stoves and Ovens, Ice Cream Freezers, "Caloric" Fireless Cook Stoves, Garden Hose and Lawn Supplies.

We invite your patronage.

A. M. GRIFFEN CO.

119-121-123 E. Front St., Plainfield N. J.
Two 'Phones 6—214

PHOTOS MATZEN

LARGE PICTURE FREE!

With one dozen of our 1a Cabinet Photographs we will give free one large (16x20 in.) Platinograph for framing.

CHRISTIAN F. MATZEN

The Photographer.
181 [illegible] St. Tel. 867-W

THE JUDGMENT.

It is the doing that counts. Deeds t promises count. The honest me- um is the free and fearless one— at The Press.

PLAINFIELD DAILY PRESS

THE WEATHER.

Cloudy tonight; Sunday fair; slightly warmer; moderate northwest to north winds.
Max., 72; Min., 56.

stablished May 10, 1887. TEN PAGES. PLAINFIELD, NEW JERSEY, SATURDAY, MAY 24, 1913. TEN PAGES. Two Cents a Copy, $5 a Year.

OUR MEN ARE HURT IN RUNAWAY MISHAP

inor Injuries Sustained by Occupants of Stage Which Upset on Steep Grade.

Joseph Kuntz, Thomas P. Rogers, ugustus Denlein, William Losey and eorge Reid, all employes of Bonnie urn, are suffering from more or less rious injuries and under the ysician's care as the result of a naway accident on Thursday night hen Kuntz was taking the other men their homes in his stage. He was riving a pair of horses through ainfield avenue, which runs from erkeley Heights to Scotch Plains, nd while going down a steep grade the road, one of the horses became ightened and in the wild dash down e hill, upset the stage and threw all e occupants out.

Rogers suffered a broken nose and eneral cuts and bruises about the ce and body; Denlein dislocated s shoulder; Losey received a deep alp wound, and Reed was also cut nd bruised. Kuntz held fast to the eins in his efforts to stop the horses, nd was dragged a quarter of a mile efore he was able to get control of e animals. He was seriously cut nd bruised as a result of his ex- erience. Dr. Munger, of Scotch lains, was summoned to treat all of e injured men. While the injuries re not serious it will be some time efore the victims will be able to re- urn to work.

Mr. Kuntz drives the stage between Bonnie Burn Sanitorium and the trol- ey four days a week, and it has been is custom to take the workmen from he institution to their homes every ight.

ONE HUNDRED ATTEND A DELIGHTFUL DANCE

Mr. and Mrs. Elliot T. Barrows Entertain at the Country Club.

Mr. and Mrs. Elliot T. Barrows, of West Eighth street, gave a charm- ing dance at the Plainfield Country Club, last night, entertaining about one hundred guests from the city and borough. The club house was elaborately decorated for the occa- sion, there benig a wealth of greens, peonies and other flowers which ad- ded to the attractiveness of the clubhouse.

The music for the dancing was a feature, it being furnished by Van- Eps Brothers. There were two or- chestras, which provided for contin- uous dancing throughout the eve- ning. Another delightful feature was the supper served at small tables under the direction of Superintend- ent Eke of the club. The hospitality of the host and hostess was marked and all thoroughly enjoyed their lavish entertainment. The dancing was continued until about 1 o'clock.

YOUNG BYRON FARLAND IS MISSING FROM HOME

Byron Farland, the sixteen-year-old son of Alfred A. Farland, of 358 East Second street, a musician and a clever banjo player, is thought to have run away with Krause's Greater Shows, when that organization left this city two weeks ago after a stay of one week. Young Farland disappeared immediately after the departure of the paraphernalia of the show and has not been seen since. A friend in this city has received a letter from him bearing a Peekskill, N. Y., date mark, which city was the destination of Krause's Shows after leaving Plainfield.

P. H. S. GAME OFF.

Threatening weather conditions caused the postponement of the Plainfield High School baseball team's trip to Trenton to play the High School team of that place this afternoon. The game was called off at noon today.

EDITOR CARNEY'S GIFT.

Editor D. J. Carney, of The Review, Plainfield's leading weekly, who is a staunch friend of the borough's public school, yesterday presented to the High School a large map of the United States.

FRIENDS IN SESSION.

Mrs. Arthur Stryker and daughter, Miss Ruth Stryker, and Mrs. Amy Lorton are in New York attending the annual convention of the Society of Friends, which is scheduled to last a week.

Purchased 1913 Studebaker Car

Mr. Grenville G. Abernethy, of Westfield, has just purchased a new electrically started and lighted six-passenger Stuebaker car from Thompson Auto Co. ***

KNIGHTS' CARNIVAL COMMITTEES NAMED

Watchung Council, K. of C., Opens Its Annual Week's Entertainment Monday.

The annual carnival of Watchung Council, K. of C., will open in this city Monday at the circus grounds, West Front street and Grant avenue. Final arrangements were made at a meeting of the various committees this noon in the Knights' club rooms. As has been announced the Johnny Jones Amusement Co. will furnish numerous shows and attractions, aside from a galaxy of free open air exhibitions.

The local council will have a big auxiliary tent at which refreshments of all kinds will be served and fancy articles sold.

This tent will be in charge of a committee of young men and women. The members of the committee are: Clinton A. Shannon, chairman; John M. Doyle, George Howe, Cornelius Regan, Joseph Green, W. H. Brown, J. M. Cullen, Jack Wilson, John Mc Carthy, Daniel J. Courain, Fred Hillman, A. R. Martell, John Hurley, Joseph McCarthy, T. F. Carty, Jr. Thomas Harding, Charles Shirley, B. Brady, Joseph Kennedy, Garret Keating, David B. Doyle, Edward Feiring, Richard O'Neil, Charles L. Kling, Wilbur Schaeffer, Michael Caffrey, F. Donnelly, Harry Pasch, James Strappe, W. Summers, Robert McCormack, John J. Hines and Edward Harding, Jr.

Mrs. Edward Feiring is chairman of the women's committee and the other members are the Misses Mary Hines, Mae Brady, Murial Hepner, Helen McCauley, Teresa Murray, Helen Lynch, Anna Doyle, Nora Callahan, Anna Callahan, Catherine Flynn, Helen Casey, Margaret McCarthy, Catherine Conshay, Elizabeth Mara, Josephine Birmingham, Marian Blimm, Margaret Burke, Ria A. Carty, Regina Brady, Nora McCarthy, Elizabeth Casey, Annabelle McAfee, Katherine McCauley, Helen Regan, Alice McAfee, Mary Murray, Mae Burke, Anna Daly, Blanche Skinner, Frances Neuman, Mae Birmingham, Margaret McWilliams and Mary and Rose Traynor. The general carnival committee is made up of the following members: J. F. O'Keefe, H. P. Greenwood, F. J. Blatz, J. J. Hines, A. A. Cannon, A. E. LaPorte, J. J. McCaffrey, G. L. Reiley, J. J. Kenney, T. F. Carty, A. R. Martell, G. F. Taylor, C. A. Shannon, M. S. Wilson, D. J. Courain, C. L. Shirley, J. F. Hillman, J. J. Carty, G. J. Tobin, J. C. Traynor, J. J. Varley, Robert McCormack, John McCarthy.

MRS. JOSEPH RAMSEY IS DEAD AT LEBANON

Councilman Edgar's Mother-in-law Passes Away, Aged Seventy-seven Years.

Mrs. Susan C. Ramsey, aged seventy-seven years, widow of Joseph Ramsey, and mother of Mrs. Edgar, wife of Councilman A. D. Edgar, died last night of complications of diseases at her home in Lebanon, Hunterdon county, following a long illness. During the early part of the winter she suffered an attack of the grip and since February had been confined to her bed.

Mrs. Ramsey was Miss Susan Johnson. She was born at Lebanon and always lived there, the family being one of the oldest in Hunterdon county. Her husband died in 1900. For a woman of her years Mrs. Ramsey was unusually active until her last illness. She was one of the oldest members of the Reformed church at Lebanon, being a faithful attendant at the services. She was a woman of rare Christian qualities and was highly esteemed by a large number of acquaintances.

There survives ten children as follows: Mrs. H. B. Herr, of Flemington; Mrs. Peter N. Niper, of Lebanon; Mrs. Albert Myers, of Dunellen, Mrs. George M. Clark, of Lebanon, Mrs. A. D. Edgar, of this city; James Ramsey, of Sunnyside; Mahlon Ramsey, of Annandale; John Ramsey, of Fredericksburg, Va.; Joseph Ramsey, of Lebanon, and Sandford Ramsey, of Dunellen, and one sister, Mrs. Joseph Cougle, of Flemington.

S. P. C. A. TO MEET.

The Plainfield branch of the S. P. C. A. will hold a meeting at the Y. M. C. A. Monday afternoon at 4:30 o'clock and as Mrs. S. G. VanHoesen, the agent, has a number of matters to present a full attendance of members is desired.

FUNERAL OF J. J. MEANY.

The funeral service of Joseph J. Meany will be held at the late home, 203 Stebbins place, Monday morning at 9 o'clock. The burial will be in St. Mary's cemetery.

REMINISCENT CLUB TO HOLD JUBILEE MAY 28

The Reminiscent Club of the West End will hold its annual spring jubilee at the clubrooms on West Fourth street, Wednesday night, May 28, on the eve of the departure of Thomas M. Muir for Lake Hopatcong, who will open his camp at the lake on June 9. The jubilee will be an elaborate affair and will be in charge of the following: Chairman, Den. J. Galbraith; treasurer, Edward Strapp; secretary, Daniel J. Courain; refreshment committee, David L. Coleman, Harry Wierenga, Walter Wilson, Nahum Seitziek; reception committee, George Leland, Adolph Liebau, Thomas C. Vail, Arthur Martell; music, Barton K. Davis, Allen Squier, Charles E. Drake and Fred Zweifel.

MRS. FRANK LOOMIS HAS PASSED AWAY

Octogenarian Succumbs to Complications — Burial at Kensico, N. Y.

Mrs. Caroline Loomis, aged 80 years, widow of Frank Loomis, died of a complication of diseases last night at her home, 10 Willow avenue, following a long illness. For the past eight months she was confined to her bed and was practically helpless throughout that time. Mrs. Loomis was of Dutch descent, her maiden name being Miss Caroline Shaub. She was born at Monk's Corner, near Charleston, S. C. Leaving the South during her early years, Mrs. Loomis spent the greatest part of her life in New York.

After the death of her husband, nine years ago, Mrs. Loomis removed to North Plainfield. She was a communicant of St. James' Episcopal church, New York, and during her residence in the borough she was always interested in the work of Holy Cross church

Mrs. Loomis is survived by a daughter, Mrs. A. M. Griffin, and son, Henry F. Loomis, of North Plainfield, and one granddaughter, Mrs. Edward R. Grannatt, of Atlanta, Ga., who before her marriage was Miss Adelaide Elsberg. The funeral and interment will be at Kensico cemetery, Kensico, N. Y., where Mr. Loomis is buried.

DINNER-DANCE GIVEN IN BRIDE-ELECT'S HONOR

Mr. and Mrs. Austin W. Andrews, of Washington avenue, the borough, gave a delightful dinner-dance at the Baltusrol Golf Club, last night, the affair being in honor of Miss Edna Marston and Oscar Burke, of New York, whose engagement was recently announced. There were about eighty guests, chiefly Plainfielders, who made the trip to and from Baltusrol in automobiles. After an elaborate dinner, dancing was enjoyed until a late hour.

Miss Marston is the daughter of Mr. and Mrs. Edward Marston, of New York, her father being a well-known banker. Mr. Burke is a graduate of Andover. The couple will be married on Wednesday, June 11, in New York, a large number of invitations having been issued for the affair.

DRUNKEN MAN ESCAPES DEATH FROM DROWNING

Lying in an intoxicated condition in a gutter at Grant avenue, near West Front street, late last night William Wilson, alias "Packer," was rescued from probable death by drowning when found by Patrolman McIntyre. He was semi-conscious when taken to police headquarters, where he was revived. Wilson is a cripple, having lost both his legs in an accident. He now "wears" two wooden stumps in place of those members.

Arraigned this morning before City Judge DeMeza on a charge of intoxication, he was released on his promise to remain west of Grant avenue and to absent himself from the "Tyler Zone."

HORSE RUNS AWAY.

A horse belonging to Charles Bonoveius, of Westfield, became frightened this morning at Watchung avenue and East Fourth street, and ran panic stricken to Park avenue where his capture was effected when he collided with the team of horses being driven by John Bowers, of Warrenville. During his mad run the horse struck an iron post near police headquarters leaving the badly damaged wagon, which he had been pulling, fastened to the pole.

—Don't try to find permanent storage room for something you may never use again—but use a Press "For Sale" ad!

Allen E. Beals
Contributing Editor
for today discusses

"The Kid on the Corner"

(See Editorial Page)

START SUBSCRIPTION GETTING TODAY

See Contest Department for Liberal Preliminary Offer— 25 for One is the Value.

Can I start at once? This question was asked by several people interested in the contest, and it is safe to say that if they do start at once they will be numbered among the big winners when the final count is made.

As a preliminary offer the contest department has arranged a small book of subscription blanks which when filled will entitle the candidate to twenty-five times as many votes as will be given during the last period of the contest. Are you interested? Keep reading. Why not come to the contest department and let us explain our system in detail?

In our announcement ad we printed the complete schedule for the contest. This in itself shows that the Daily Press will give those who enter early the best chance of winning the autos. The largest offer of votes will be given at the beginning of the contest. A subscription received during the first period will equal as many votes as six received during the last period.

Don't allow the value of the prizes to give you cold feet. Remember the liberality of the Daily Press alone prompted the offering of the valuable prizes. If the grand prizes were only a trip to Europe and your mind was set on winning same what would you do? Strive your hardest of course. Well, that's all that is necessary to win the grand prize Henderson.

Nominate yourself or a friend today. We want you to call and allow us to explain our twenty to five proposition.

Coupon will be found on page five.

WORK HORSE PARADE PLANNED FOR JULY 4

The co-operation of Mrs. S. G. VanHoesen, local agent for the S. P. C. A., has been requested by Dr. F. A. Zucker, of Elizabeth, superintendent of the Elizabeth district society, in a work-horse parade to be held in Elizabeth on July 4. Entries from all parts of Union county have been invited and it is hoped to make the affair a big success. There will be money prizes and other articles useful to horsemen and horses will be offered.

There will be eleven classes in all as follows: Class 1, old horses, over twenty years of age; 2, best single horse, junk or peddler; 3, best team, contracts or builders; 4, best team, dump wagon; 5, general delivery horses; 6, best mule; 7, best saddle horse; 8, best pony, saddle or harness; 9, best team, livery or undertaker; 10, best road horse; 11, best farm team.

The idea of holding this parade is to stimulate interest in the care and treatment of horses of the above mentioned classes, and all persons desiring to enter horses from this city are requested to communicate with Mrs. VanHoesen. It is hoped that Plainfield will be well represented.

ALLEGED THIEF PLEADS NOT GUILTY, TRIAL DATE

Elizabeth, May 24.—Leon Schockley, colored, pleaded not guilty when arraigned before Judge Connolly yesterday on a charge of receiving goods stolen from the tailor shop of Isaac Richards, of East Third street, Plainfield, and was held for trial on Tuesday. Bail was fixed at $500. He was represented by Francis J. Blatz of Plainfield, a member of the law firm of Codington & Blatz.

BIG AUCTION SALE.

Robert Murray, the auctioneer, announces an auction sale of the furnishings of an eleven room house at 334 Franklin place, Tuesday, May 27, at which he says there will be countless bargains, there being a large and fine assortment of everything needed to furnish the home. Attention is called to the advertisement in another part of the Daily Press. Mr. Murray will conduct the sale.

Secure a State Trust Company Dollar a month bond for the baby. When he grows up you will have money to pay for his education. ***

—Read Press wants ads.

VETERANS TO HEAR TWO DISCOURSES TOMORROW

Winfield Scott Post, No. 73, G. A. R., will attend divine service at the Unitarian church on Park avenue, tomorrow morning, when Rev. Arthur E. Wilson, the pastor, will preach a sermon in the nature of a tribute to the old soldiers as nation builders, the subject being, "The Builders of Our Nation." Allied organization and the public are invited. The comrades will meet at headquarters at 10:15 and march to the church for the service which begins at 11 o'clock. In the evening the veterans will attend another service at the Temple Baptist church, where Rev. Evarts C. Conover, the pastor, will preach a special sermon.

HORSE KICKS HIM; TWO RIBS FRACTURED

Albert Burgmiller Found Unconscious in His Barn at Berkeley Heights.

Albert Burgmiller, of Berkeley Heights, while attending to his horses in the barn at his home last night was kicked in the side by a spirited animal and suffered a fracture of two ribs. The blow from the horse's foot knocked Burgmiller down and he lay in the barn in an unconscious condition for nearly a half-hour. When he revived, he had strength enough left to drag himself out of the building and summon a member of the family.

The injured man was assisted to the house and Dr. Munger, of Scotch Plains, was called. An examination showed the fracture of two ribs and the physician believes there may be other internal injuries. The young man is confined to his bed. He suffers almost constantly from pain.

FOUR MORE FIRE HYDRANTS ORDERED BY COMMITTEE

Plans for locating four additional fire hydrants in the city were discussed at a meeting of the Councilmanic fire committee last night. It was decided to recommend that one be placed on Prospect avenue, five hundred feet east of Hillside avenue, and one on West Sixth street, five hundred feet west of Lee place. The other two hydrants will be located in the West End.

SURPRISE PARTY FOR A BOBOUGH TEACHER

Miss Olive Dugan, teacher in the North Plainfield grammar school, was given a surprise at the home of Mrs. Frank Rowley, on Grove street, last night by a number of her pupils and friends. Thirty guests enjoyed the program of games and musical selections, after which refreshments were served.

James Goodwin, a pupil in the borough schools, recited several selections and Miss Maude Casselle, assisted in the musical program.

FOURI WOMAN'S BAIL FIXED; TRIAL ON JUNE 2

Elizabeth, May 24.—Mrs. Maria Foruri, of 431 West Third street, Plainfield, who on Monday, April 14, shot Mrs. Linah Murelio by mistake in an alleged attempt to kill her brother, Tony Principatti, with whom she had quarreled, pleaded not guilty before Judge Connolly in the Court of Quarter Sessions yesterday afternoon and was held in $1,500 bail for trial on Monday, June 2.

At the time of the shooting Mr. Murelio was living with Principatti as his wife, but investigation by the Plainfield police revealed the contrary. She was arrested and is now waiting the action of the grand jury on a serious charge. She received the bullet in her back while attempting to shield her supposed husband.

YESTERDAY'S WEATHER.

Maximum temperature	72
Minimum temperature	60
Mean temperature	66
Normal temperature	64
Precipitation	1.31
8 a. m. temperature	64
8 p. m. temperature	60

BACK FROM CONVENTION.

Rev. G. R. Maguire has returned from the Northern Baptist convention, held in Detroit, Mich., and will preach in his pulpit at the Park Avenue Baptist church tomorrow morning and evening.

Sermon to Business Men.

Congregational church. See adv. page 4. ***

CIVIC ASSOCIATIONS WILL ENTER COMBINE

Board of Trade Does not Approve of the New Plan— Four Represented.

Rain caused the postponement of the meeting for the purpose of effecting the formation of a co-ordinating committee composed of members of the various civic bodies in this city, scheduled to take place in the Chamber of Commerce rooms last night, but an informal discussion of the plan was held. It is planned to form a committee consisting of three members of each of the civic bodies, the four most active organizations to be considered in the selections, and to have this group pass upon all questions taken up by any of the individual bodies. At last night's meeting the Netherwood Association and the Chamber of Commerce were represented by a committee of three active members.

P. G. Chace, of the Netherwood Association was chosen as chairman of last night's meeting but when it was found that the West End and East End civic societies' representatives would be unable to attend it was decided best to postpone the organization meeting until next Tuesday night. A proposition was discussed whereby the chamber rooms would be open at all times for the convenience of members of this committee, either for the holding of private meetings and discussions or for the transaction of association business. A number of the advertising ideas received from the recent advertising campaign were outlined by the Chamber of Commerce representatives and new suggestions were offered by the visiting civic workers which will be of material aid in boosting the city's resources. A placard bearing advertising slogans of "The-City-by-the-Hills" was displayed and will be placed in the local street cars in the near future.

A communication from the recently organized Board of Trade was read by the Chamber of Commerce member who received it in answer to an invitation extended to the former body to have delegates present at the organization meeting, and the sentiment expressed in the letter of the trade board was adverse to the forming of the proposed co-ordinating body. The president of the Board of Trade said that the organization did not wish to affiliate itself with any such scheme and would not be represented in the co-ordinating body.

Those present at last night's meeting were A. C. Wilmerding, P. G. Chace and L. L. Osborne, of the Netherwood Association; and Harry N. McMenimen, W. C. Angleman and J. J. Varley, of the Chamber of Commerce.

TELLS HOW BREWERS STOOD ON SUFFRAGE

Mrs. Louise B. Dorr Produces Testimony Contradicting Mr. Fox's Statements.

Editors, Plainfield Daily Press:

As a reply to the communication of Hugh F. Fox, of this city, I beg to request that you publish the following excerpts from the Woman's Journal of April 19 and 26. Let me say also that the official organ of the Wisconsin liquor dealers, which bears the inappropriate title of "Progress," fought the Woman's Suffrage amendment in Wisconsin violently, and after election it boasted that "the vote on suffrage in Wisconsin tells the influence of Progress." (Woman's Journal, December 28, 1912.)

Soon after the Michigan campaign, the New York Times, an anti-suffrage paper said: "The opponents were 'backed by both Democratic and Republican political machines as well as the Brewers' Association,' and were more successful than the suffragists is getting out the vote. 'It was a case of campaign experience versus lack of it.'" "It is reported," continues the Times, "that the Brewers' Association offered cash prizes to saloon men up State for increasing the anti-suffrage vote in their counties."

Mrs. Carrie Chapman Catt says, according to the New York Tribune:

"About a week before election an address to the voters of Michigan was sent to many of the country papers. It was signed by the anti-suffragists, but sent out by the Liquor Dealers' Association with a request that it be printed and the bill be sent to them. Somebody made a mistake and sent the letter with the enclosed anti-suffrage appeal to a suffrage paper, whose editor at once turned it over to us.

"It doesn't follow that the women opposed to suffrage asked the liquor people to have it printed. It does show, however, beyond a doubt that the liquor interests are the best friends the antis ever had; that they

(Continued on page 3.)

ALL FOUR HAVE NARROW ESCAPES

Carriage Plunged Over Wing Wall Falling 20 Feet But All Saved From Death.

NONE SERIOUSLY HURT

Mrs. George Mantz Sustains Broken Right Arm and Bruises—Her Husband Receives Contusions of the Side.

Precipitated twenty feet over the wing wall of the bridge spanning the Raritan River, at Raritan, yesterday afternoon, Mr. and Mrs. George Mantz, of 951 Union street, seated in a carriage, had a miraculous escape from death when a horse driven by Mr. Mantz became frightened at a steam roller and plunged panic-stricken over the wall, the wagon and its occupants following. Mrs. Mantz sustained a broken right arm and bruises about the head and body. Her husband received contusions on his left side. In the carriage with the couple were their house guests, Mr. and Mrs. Sol. S. Kahn, of New York. Aside from numerous bruises the latter were unhurt. They were on a pleasure drive bound for Duke's Park.

Mr. Mantz told a Daily Press reporter this morning that he regarded their escape from death or serious injury most remarkable. He said the horse, which was under ordinary conditions a well-behaved one, became uncontrollable at the sight of the roller and made a mad dash for liberty. Evidently in a blind fright, he plunged headlong over the wall. Those in the carriage clung to their seats, a fact which undoubtedly saved them from sustaining serious hurts. When the equine reached the ground beside the stream he fell in a heap but quickly regained his feet and stood trembling in its tracks.

Mr. and Mrs. Mantz and their guests were not thrown from the vehicle until it struck the ground. The wagon was smashed beyond repair. After learning the extent of their injuries, the party hired an automobile in which to make the return trip to this city. Upon arriving here all were attended by Dr. George F. Endicott and Dr. Norman H. Probasco.

The New York papers, giving an account of the accident, mistakedly report that Mr. and Mrs. Theodore Mantz, of 732 Carlton avenue, were victims of the perilous descent. Investigation proved this to be untrue. They were, however, in a similar accident two years ago.

GUNMAN SENTENCED TO SIX MONTHS IN JAIL

Elizabeth, May 24.—Herbert Smith, colored, of Hagerstown, Md., who threatened Barney Rosenthal, a Jersey Central Railroad detective, with a loaded revolver at the Elizabethport yards and was arrested at Plainfield with two companions, pleaded guilty yesterday afternoon to a charge of carrying concealed weapons before Judge Connolly on allegation proceedings, and was sentenced to six months in the county jail.

Smith, after "pulling" a gun on Rosenthal, escaped temporarily on a fast freight bound for Allentown. By a ruse the train was stopped at Plainfield and Smith was caught by Patrolman Martin Flatley, of the police force of that city, after a chase and arraigned before City Judge DeMeza. His companions were captured by Patrolman Muir and sentenced to $50 and 50 days in the county jail on a charge of trespassing on the railroad.

MISS EWART WELCOMED HOME BY SCHOOLMATES

A "welcome home" party was given in honor of Miss Margaret Ewart by thirty of her schoolmates at her home last night, she having just returnd from a trip to Texas. The evening was spent in playing games, dancing and listening to musical numbers, after which refreshments were served. Charles Beckman assisted in the entertainment by reciting "The Face on the Bar Room Floor."

Those present were the Misses Lucile and Margaret Ewart, Nettie Steiner, Edna Green, Margaret Vossler, Marjorie Burtis, Lucy Douglas, Mabel Douglas, Jubilee Rowley, Ann Hull, Miriam Dunham, Dorothy Martin, Lillian Spencer, Marion Avery, Edith Dalley, Elizabeth Hillpot; and Carrol Taylor, William Taylor, Ashley Burner, Ralph Smalley, Roy Love, Franklin Lowe, Charles Beckman, Edmund Kenney, Elmer French, Lester Chandler, Duclos VanMater, Warren Townley and Frank Dunning.

RENGO Belt Reducing Corsets

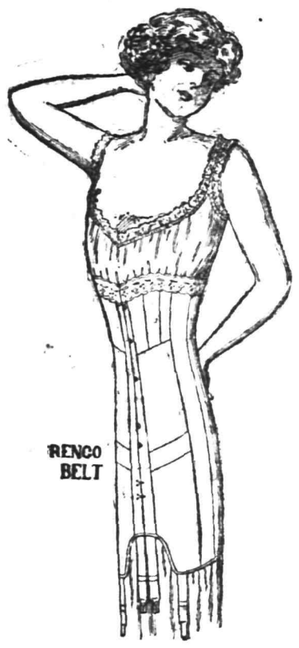

Never before have stout women found reduction of the excess flesh about the abdomen and hips so perfectly accomplished as with our new 1912 models. These corsets are scientifically tailored to reduce the breadth of the figure without discomfort. Inserts of heavy webbing front and back automatically give perfect freedom and comfort where other corsets bind and hamper free, graceful carriage.

RENGO BELT REDUCING CORSETS
Eliminate the Appearance of Heaviness.

These corsets have wonderful value because, by their extra strength, they will outwear two ordinary corsets. They are bound with DOUBLE watch spring steel, GUARANTEED not to rust.

A. E. FORCE & CO.
"The White Store"

WE GIVE THE FAMOUS S. & H. GREEN TRADING STAMPS

TELEPHONE GIRL MARRIED WHILE AT HER SWITCHBOARD

Ceremony Frequently Interrupted by "Hello" and "Number, Please."

Miss Alta F. Gum, operator in charge of the Telephone Exchange at Eaton, Colo., was married recently to H. B. Mick while wearing a receiver clamped to her head, holding switchboard plugs in her hand and putting up connections for subscribers.

Several times the ceremony was interrupted while Miss Gum answered calls. The officiating minister became somewhat embarrassed, but persisted between "hellos" and finally succeeded in making Miss Gum Mrs. Mick.

"Henry B. Mick," began the minister, "do you take this woman to be your lawful, wedded wife, to"—

"Hello! Hello! Yes, just a minute," broke in Miss Gum, in whose ear another voice than the minister's also was demanding certain information. "Sorry to interrupt you," she said, turning to the minister. "Proceed." And so it went on until the ceremony was finished.

Miss Gum had been in charge of the Eaton exchange for several years, and on the day set for the wedding she informed Mick that she could not desert her post at the switchboard. After the wedding Mick, who is a stockman, waited anxiously while the telephone company looked for a successor to Mrs. Mick.

GIRLS' HOTEL FOR CHICAGO.

Vice Commission Suggests Plan to Merchants of the City.

A plan to erect a hotel for working girls is being considered in Chicago. At a recent meeting of the state senate, the vice commission of the city and about forty of the leading merchants it was suggested that $1,000,000 be raised for the project. Such an institution, its advocates said, would effectually safeguard the morals of young women who live away from home.

Senator Beall after the meeting said: "I told the merchants that if they divert the money given to colleges and churches into a fund for the erection of a great hotel their philanthropy would do more good. Practically all the merchants agreed that the project was feasible, and practically all agreed to consider the matter.

"The hotel we contemplate erecting is to house all working girls who do not live at home. They will be given board and room, places for dances and other amusement for $2 or $3 a week. It will be run on a nonprofit basis."

The commissioners proposed that the Chicago stores take the lead by establishing a minimum wage for their women employees without waiting for legal compulsion. Eight dollars a week, set by the majority of those merchants who testified as the lowest amount on which a self supporting girl can live in Chicago, was considered the natural minimum.

GIRL WALKS AROUND WORLD.

Now on Last Lap of Her Four Year Journey.

Miss Dora Rodrigues, a nineteen-year-old girl, recently passed through Toledo, Detroit and other cities of the middle west on the last lap of a four year walking trip around the world.

The girl, whose home is in the Netherlands, started out primarily to make a study of the politics of the countries which she has visited. She has walked through Europe, Egypt, Mexico, the Central American countries and parts of the United States and Canada.

Her itinerary beyond Detroit included Toronto, Montreal and Quebec, from which city she will sail for home Aug. 16. She has already covered more than 20,000 miles on foot. Her money comes largely from the sale of postcard pictures of herself and some scenes she has taken in her travels.

She was in Tiffin, O., when the flood washed away the bridges. She immediately left her hotel and started for Toledo so that she would not be held in the flood stricken city.

Miss Rodrigues tells many interesting stories of her trip. She has visited prisons, asylums, hospitals and poorhouses, and believes she has an intimate knowledge of the affairs of every country she has visited.

BROOCH GIVEN WITH DRESS.

Young Woman Donates Garment For Flood Sufferers and Gems Are Found.

When Miss Mary Pollock, daughter of a stogy manufacturer of Wheeling, W. Va., was asked for a donation for the flood sufferers she turned over to the relief committee several of her old dresses without examining them closely.

After the clothing had been distributed one of the dresses was found to contain a diamond brooch valued at $1,000. It had been missing for six months, and Miss Pollock believed it had been lost or stolen.

Whole Town Mourns Its Dead.

The entire town of Throop, Pa., recently suspended business for a day while a general memorial for the seventy-three men killed two years ago in the Pancoast mine fire was in progress. All stores were closed, nearly every door in the town was draped with crape, and solemn services were held in all the churches.

Bars Flying Skirts.

The state legislature of California has passed a bill prohibiting exhibitors of moving pictures from showing pictures of girls with skirts flying in the wind.

—If a servantless home is a hardship, see what a Press "help wanted" ad can do for you. Every day good servants find good homes through the intelligence-service of the want ads.

NO REASON FOR IT.

When Plainfield Citizens Show a W

There can be no reason why a reader of this who suffers the tortures of an aching back, the annoyance of urinary disorders, the pain and dangers of kidney ills will fail to heed the words of a neighbor who has found relief. Read what a Plainfield citizen says:

Mrs. E. Dorflinger, 400 Clinton avenue, Plainfield, N. J., says: "The first symptom of kidney trouble in my case was a dull, heavy pain in my back and head. This was followed by a tired, languid feeling and I knew that my kidneys were gradually giving out. I saw Doan's Kidney Pills advertised and getting a box at Randolph's drug store, I began using them. Before long I improved and I continued until I was cured. I hold just as high an opinion of Doan's Kidney Pills now as when I gave my former testimonial. The cure they made had been permanent."

For sale by all dealers. Price 50 cents. Foster-Milburn Co., Buffalo, New York, sole agents for the United States.

Remember the name—Doan's—and take no other.—Advertisement.

NEW YORK AMUSEMENTS

Laurette Taylor, who has won distinction as the best comedienne of the American stage, is making a great hit in the character of Peg O'Connell in J. Hartley Manners' charming comedy, "Peg O' My Heart," at the Cort Theatre. Olive Morosco's artistic star continues to attract capacity audiences to the Cort. The excellent original cast remains intact, including H. Reeves Smith, Hassard Short, Clarence Handside, Reginald Mason, Peter Bassett, Christine Norman, Emilie Molville and Ruth Gartland. Seats are now selling for both matinee and night performances on Decoration Day.

Advertise in the Plainfield Daily Press. It pays.

—The "right buyer" for property is simply the person who is trying hardest to find that sort of property. You can make your real estate ad a very welcome bit of reading matter to someone.

STYLISH — RELIABLE

Norfolk Suits

Norfolk, Virginia, deserves no credit for the overwhelming popularity of the Norfolk Suit this season.

In fact, the coat of that name will put the city of that name back on the map.

"Rothberg" Norfolks

You might think it egotism for putting the word "Rothberg" in quotation marks, but when you see the coats you'll agree that it is pardonable.

Styled just a bit different, made just a bit better, patterns just a bit newer—that's the "Rothberg" part of the proposition.

The selection takes in Blue Serges and a host of fancy mixtures.

A word to the wise is—Rothberg's.

SUITS $10 to $25
STRAW HATS $1.50 to $5.00
SHIRTS 50c to $3.50

ROTHBERG'S
"Most Things Men Wear."
214 W. FRONT ST.
Proctor's is Next Door to Rothberg's.

GRAVE INJUSTICE HAS BEEN DONE, SAYS CORESPONDENT IN DIVORCE

A sensational divorce case pending in the New York courts is that of Charles E. Smith, sales manager of the Knickerbocker Sales Company. From the original action which he brought against his wife, Mrs. Clara W. Smith, has developed an alienation of affection suit for $50,000 damages against James R. Gilmore, president of the Sheppard Knapp Carpet Company. Mr. Gilmore is named as corespondent and with Mrs. Smith is made codefendant. The suit will be vigorously resisted in the courts. Although Mr. Gilmore declares that the action filed against him is based on misrepresentation and that a grave injustice has been done the woman as well as to himself, Mr. Smith says that he trailed his wife and Mr. Gilmore to the woman's apartment at one o'clock one morning, and that when a friend broke down the door he found Mr. Gilmore in a bathrobe and Mrs. Smith in negligee.

CASE AGAINST FLANNERY ORDERED RE-INSTITUTED

Judge Benjamin Vail has ordered re-instituted the case of Frank Siedler against J. E. Flannery, both of this city, upon the request of Walter L. Hetfield, Jr., counsel for Mr. Flannery, after learning that an error was made by the Supreme Court clerk in certifying to the transcript. It was discovered that the clerk had made a misake in using the word "admit" for "denies."

The suit brought by Mr. Siedler was for $500, in which he seeks to recover for the loss of a horse. The animal was taken to Mr. Flannery's blacksmith's shop to be shod and met with an accident which necessitated thes hooting of the horse.

MEXICO'S BIG LOAN.

Mexico City, May 24.—The Chamber of eputies has passed the remaining articles of the bill authorizing a loan of 100,000,000 pesos. The bill now goes to the Senate where no objection is looked for.

MIKADO'S CONDITION.

(By Telegraph to The Daily Press.)

Tokio, May 24.—The Mikado's temperature which fell to 99.2 this morning has again risen and is now 102.

Tokio, May 24.—At 4 o'clock this afternoon the court physicians attending the Emperor issued the following bulletin: "His majesty's condition has improved. His temperature is 102.74 degrees Fahrenheit, pulse 85, and respiration 28.

MISS O'GORMAN A BRIDE.

New York, May 24.—Miss Dolorita O'Gorman, daughter of United States Senator and Mrs. O'Gorman, was married today to John Anthony Maher, son of a former mayor of Albany. The ceremony was privately celebrated with a nuptial mass in the chapel of the Loyola School, where Mr. Maher was graduated in 1905. After the ceremony there was a reception at the O'Gorman home in West 108th street.

—Use a Press want ad.

BORO ELECTION JULY 15 ON THE SEWER SCHEME

Resolutions concerning the proposed construction of the joint sewerage system in North Plainfield, the election date for the latter being fixed for Tuesday, July 15, for the purpose of securing the authorization of the voters to issue $250,000 in bonds for the construction of the sewer, were adopted last night at a meeting of the North Plainfield Council. Notices will be posted at the borough fire house and police station notifying the citizens that the election is to take place. The amount of the bonds is apportioned $150000 to be in one lot and the balance is to be $100,000.

Happenings Due Next Week

Washington, D. C., May 24.—Rumors are again prevalent that the long-expected decisions in the Minnesota and intermountain rate cases will be handed down when the Supreme Court reconvenes Monday after a two weeks' recess.

Imposing ceremonies will be witnessed in New York, Friday, at the dedication of the memorial there erected in honor of the United States sailors who met death in the explosion of the battleship Maine in Havana harbor.

On the same day there will be dedicated in the Arlington National Cemetery a monument to Major Archibald W. Butt, who was lost in the Titanic disaster.

For the first time since the Soldiers' National Cemetery at Gettysburg was dedicated fifty years ago, the Memorial Day address next Friday will be delivered by a Southerner, Congressman Heflin, of Alabama, having accepted an invitation to deliver the oration.

The civil suit instituted by Theodore Roosevelt against George A. Newett, a newspaper editor of Ishpeming, Mich., on a charge of libel will be called for trial Monday at Marquette. The publication of an editorial attack upon the former President is responsible for the litigation.

President Mellen and Vice President McHenry, of New York, New Haven and Hartford Railroad are to be placed on trial at Bridgeport, Conn., Tuesday on a charge of manslaughter in connection with the wreck at Westport last October, in which several lives were lost.

The national reunion of the United Confederate Veterans will open Monday in Chattanooga and continue through the greater part of the week. The Sons of Veterans and other auxiliary bodies will hold their annual meetings at the same time.

Events of the week abroad will include the general parliamentary elections in Australia, the British amateur golf championship at St. Andrews', and the delivery of the first annual Wilbur Wright memorial address before the Royal Aeronautical Society of Great Britain.

CHRISTIAN FIELD.

Rev. Dr. E. G. Read, of this city, will preach at the Wilson Memorial chapel, tomorrow morning.

Dr. H. K. Carroll, of the M. E. church, Scotch Plains, will exchange tomorrow morning with Rev. C. C. Cain, of Grace M. E. church; in the evening Mr. Cain will preach in his own pulpit, and the Men's Chorus will attend in a body.

VICTORIA DAY.

Toronto, Ont., May 24.—Dispatches from all parts of the Dominion indicates a general observance of Victoria Day, the day set apart by Canada in memory and honor of the late Queen Victoria. The anniversary falling on a Saturday afforded an opportunity for a double holiday and thousands of persons took advantage of the occasion for a vacation trip out of town.

ONLY AMERICAN WHO WILL ATTEND WEDDING OF KAISER'S DAUGHTER

Miss Yvette Borup, daughter of Lieutenant Colonel Henry D. Borup, U. S. A., will be the only American who will attend the wedding of Princess Victoria Luise, daughter of the Emperor of Germany. Miss Borup went to school with the Princess in the exclusive Kaiserin Augusta Institut, in Potsdam, Germany.

TENNIS TOURNEY POSTPONED.

The tennis tournament scheduled for today at the Plainfield Country Club, has been postponed to Monday, owing the wet condition of the courts. Entries will be received up to this evening by Miss Barbara Fleming, phone 638-W.

The departure of the cook or maid does not prostrate the lady who knows the efficiency of Press want ads.

And want ad-reading servants are of the desirable class.

WHEN I BUY AT TEPPER'S I BUY RIGHT

Yard Wide Linen 29c.
Of a pure linen quality; these fabrics are in three weights and nishes. They are a regular 45c value and are just what you want for Suits, Coats, Skirts, etc.

These Saturday Specials

Will prove the above assertion to be a positive fact. Shoppers here are always "right" both in quality and price of merchandise. The below mentioned specials

Emb. Messaline Waists $1.98
Dainty models in a nice quality white messaline silk; with embroidered turned down collar and cuffs. A regular $2.98 waist; special for Saturday.....$1.98

ARE EXTRA STRONG VALUES FOR SATURDAY ONLY

25c Turkish Towels 19c.
A splendid heavy quality, and exceptional size; a towel bought to sell for 25c spec. Saturday 19c

Ladies' Vests 11c.
A nice quality gauze vest with low neck and sleeveless; a regular 15c value; Saturday spec....11c

Misses' Vests 15c.
A mercerized lisle vest in a nice summer weight; with short sleeves; worth 19c, at Saturday special 15c

Children's Vests 10c.
A fine quality cotton Vest with low neck and sleeveless; sizes 4 to 12. This is a splendid value.

Lingerie Waists $1.98.
Brand new waists in a number of very dainty models. Splendidly finished and made of only the best materials; very chic and stylish and exceptional values.

IN THE READY-TO-WEAR DEPT.

SUMMER WASH DRESSES.

These three models made of all pure Ramie linen, are splendid values. They are fashioned in very neat and becoming styles, are splendidly made and the most desired colors are here. They are priced at $4.98, $5.98 and $6.98

This dainty dress in a fine quality wide wale pique, is another big value; a neat style with turn down collar and cuffs; only..$2.49

These Skirts at $1.25.
Are values out of the ordinary. They are made of a nice quality pique in 2 wide wale effects, and there's skirts in linene also. Two or three different models, all stylish and becoming, and you will find all of the wanted sizes here.

Automobile Dusters $2.29.
Were Marked at $2.98.
These are the same as we advertised a few days ago at $2.98; specially priced for tomorrow. Made of a nice linen finish fabric; amply cut and in all regular sizes; Saturday special $2.29

Children's Sox 11c.
Fancy Top Sox in a nice summer weight; sizes 4½ to 8½, and a regular 15c quality; for Saturday, pair 11c

15c Stockings 11c.
A woman's stocking in a nice light weight; made of a fine combed yarn, reinforced where the rub comes; Saturday only, pair...11c

Lisle Gloves 29c.
A reg. 50c Gloves well made, of a fine quality lisle thread; in 16-button length; tans and browns only; Saturday only.....29c

Roller Skates $1.49.
Ball Bearing Roller Skates for both boys and girls; strong and thoroughly well made; with straps complete.

Antiseptic Soap 8c.
Riker's Antiseptic Toilet Soap, a splendid requisite for the bath; selling regularly for 10c; special at .....8c cake

Big Men and Little Men's Specials

Boys' Blue Serge and Kahki Pants.
Made of splendid quality materials in all the wanted sizes and peg top style; most stores would ask 75c for these; our price is only 59c

Boys' Straw Hats 59c.
For the smaller boys we have two models, in navy and white; reg. 75c straws; reduced for tomorrow to only 59c

Some More of Those
CHIP STRAWS at 69c

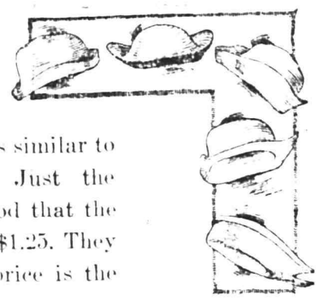

Here's another lot of shapes similar to those we sold you last week. Just the same quality, which is so good that the hats ar ereally worth 98c to $1.25. They are in black only, and the price is the same—69c.

Silk Half Hose 25c.
These are a real 50c half hose, but as we only have tans and grays left we want to clean up on this line; so they're yours at half price.

More For Your Money at—
Tepper's
PLAINFIELD, NEW JERSEY

Men's Vests and Pants 29c.
A good quality light weight underwear in natural and pale blue; worth 39c and 50c; reduced for Saturday to .....29c a garment

SUMMER FURNISHINGS

Time now to select your summer needs; nice, cool reed furniture, hand made willow chairs, natural and green maple chairs that last so long, at such attractive prices.

Hammocks Couches---Refrigerators

Hammock Couches in the khaki and green, heavy canvas, with the good soft mattress and guaranteed springs, and so well made, it's really the greatest comfort of the summer to use one.

Prices from $5.98 to $11.98 ea.

Refrigerators—We now have the most complete line to select from; from the well made solid ash ones with best zinc and white enamel lining, at the small prices, to the fine built, beautifully finished side ice chamber ones that use so little ice to run them and so lined that they last a life time.

At $6.98 to $50.00

Bedroom and Dining-room Furniture at Tempting Prices Now.

AWNINGS AWNINGS AWNINGS

SHIRLEY & JOHNSTON

BABCOCK BUILDING PLAINFIELD, N. J.

Kindling and Grate Wood.
Prompt deliveries. Orders received at
89 SOMERSET STREET.
JOHN MOBUS.
P. O. Box 320. Telephone 19-F-49

EDUCATIONAL

RITZ Inc.
BABCOCK BUILDING
CANDIES, ICE CREAM, DAINTY LUNCH

ON YOUR WAY
to the station stop and see Alex. Stills, the Barber, who has opened an up-to-date shop on Depot Park, near Eastbound Station. Special attention to children. 'Phone 322-J.

OCEAN GROVE SERVICES.

Ocean Grove, May 24.—Bishop Joseph F. Berry, of Philadelphia, has been selected to preach the sermon with which the summer services at Ocean Grove will be inaugurated on Sunday, June 15. Following is the official program for the season of 1913: June 15, opening of the auditorium, temple and tabernacle meetings; June 16, Young People's daily service in charge of Rev. Dr. C. L. Mead, of Baltimore; June 22, sermon by Rev. Dr. Allen G. Moore, of Brooklyn; June 29, sermon by Rev. Dr. D. F. Diefendorf, of Roseville Methodist church, Newark; July 3, lecture by David Homer Bates, of New York; July 4, national anniversary celebration, with address by Governor James F. Fielder; July 6, preaching by Rev. Dr. George Peck, of New York, in the morning, and by Rev. Dr. C. L. Mead, of Baltimore, in the evening; July 9, Federated Church Finances; July 13, preaching by Rev. Dr. Ralph B. Urmy, of Morristown, N. J.; July 14, Good Templars day; July 15, Anti-Saloon League day; July 16 and 17, W. C. T. U. day.

John F. Dobson, of Grove street, has resigned as orator of Plainfield Council, No. 711, Royal Arcanum, and Robert A. Pruden, of Manning avenue, has been chosen to fill the vacancy.

—Make a business task of your search for business employment. You can't do that, however, unless you advertise.

TELLS HOW BREWERS STOOD

(Continued from page 1.)

are paying the antis' bills, and doing for them far more than they could ever do for themselves.'

These letters are reproduced from the Woman's Journal of April 19, 1913:

Macomb County Retail Liquor Dealers' Association.
Office of the Secretary,
Mt. Clemens, Mich.,
March 31, 1913.

To the Publisher:

I enclose herewith copy for an advt. which I wish you would insert in this week's issue of your paper, making ten inches in depth double column, on your local page or front page, if possible.

I will thank you to see that this is done, and mail sttement of charges, and also marked copy to me, and we will remit for the same.

Thanking you in advance for your attention to this matter, I am, yours truly,

JOSEPH MATTHEWS,
Secretary.

And here is the enclosure for the publication of which the Macomb County Retail Liquor Dealers' Association guaranteed payment:

AN APPEAL TO MEN!

You should vote against woman suffrage for ten thousand reasons.

We mention but six.

As women, we do not want the strife, bitterness, falsification and publicity which accompany political campaigns.

We women are not suffering at the hands of our fathers, husbands and brothers, because they protect us in our homes.

We have woman's greatest right to be free from the political medley. We do not want to lose this freedom.

We have refrained from protest heretofore, depending upon men to protect women from the ballot.

We now ask the men of Michigan to defend us and vote No on suffrage.

Don't vote for suffrage.

Don't start something which you can't finish.

You are not sorry now, but if women are given the ballot you may regret it when it's too late.

Keep mother, wife and sister in the protected home. Do not force us into partisan politics.

Put a cross before the word "No" on April 7, and win our gratitude.

VOTE NO, APRIL 7.

Issued by Michigan Association opposed to Woman Suffrage, office 1128 Majestic Building, Detroit. 'Phone Cherry 4726, president, Mrs. Henry F. Lyster, the Pasadena apartments, treasurer, Mrs. James Cosslett Smith, the Palms apartments; secretary, Miss Helen E. Keep, 753 Jefferson avenue; corresponding secretary, Mrs. William S. Jerome, 84 Prentis avenue; vice presidents, Mrs. L. E. Clark, Mrs. C. A. Kent, Mrs. Charles W. Casgrain, Miss Stella Ford.

The Brewers' and Wholesale Liquor Dealers' Association of Oregon sent out to all the retail liquor dealers of the State a circular printed on its official paper, headed with the names of thirteen breweries and nineteen wholesale liquor houses. The circular read, in part:

Brewers' and Wholesale Liquor Dealers' Association of Oregon,
Manager's Office,
413-4-5 McKay Bldg.,
Portland, May 21, 1906.

Dear Sir:

It will take 50,000 votes to defeat woman suffrage. There are 2,000 retailers in Oregon.

That means that every retailer must himself bring in 25 votes on election day.

Every retailer can get 25 votes. Besides his employes, he has his grocer, his butcher, his landlord, his laundryman, and every person he does business with. If every man in the business will do this, we will win.

Let us all pull together, and let us all work. Let us each get 25 votes.

Yours very respectfully,
BREWERS' AND WHOLESALE LIQUOR DEALERS' ASSOCIATION.

This circular was published in full in the Portland Oregonian of June 1, 1906, and in a number of other papers. Its authenticity has never been challenged. In fact, it was undeniable.

Thanking you for the space, I am,
LOUISE B. DORR,
Chairman Press Committee Equal Suffrage League of Plainfield and North Plainfield.

Commuications in reply to Mr. Fox have also been received from Mrs. Mary D. Tomlinson, president of the Union County W. C. T. U., and Champlain Riley, of the New Jersey Men's League for Woman Suffrage. They are of like tenor. Lack of space prevents their publication today.

—One of the next one hundred people who buy real estate in this city, would probably find that property of yours to be exactly what he wants. Give him, in a Press ad, sufficient facts to persuade him to investigate.

AVIATION ROMANCE WILL MATURE PROBABLY IN AUGUST

Announcement was made recently of the engagement of Miss Simah Stiner Freidenberg, of New York, to Baron Jacques de Braam, of Arnheim, Holland. Their wedding, which will take place in August, is the sequence of a courtship which began during the aviation meet at Belmont Park, L. I.

Miss Freidenberg, who is enthusiastic about aviation, was there as a spectator and was introduced to Baron de Braam after he had made his first flight in the competitions for the international championship. Although the Baron failed to carry off any prizes owing to mishaps to his aeroplanes, he made an excellent impression on Miss Freidenberg, and on his return to Holland their courtship by correspondence was started.

OUR
Literary Magazine
FOR JUNE

Be Sure and Get It With This Paper Saturday, June 7th

James Oliver Curwood, the Noted Arctic Traveler, Begins a Powerful Story of the Northwest in This Unusually Attractive Number.

Berton Braley

POUND FOR POUND
By JAMES OLIVER CURWOOD
This is one of the best stories that this famous author has ever written.
Illustrated by Anton Otto Fischer

AN ADVENTURE ON THE AMBER JACK
By J. W. MULLER
There is a laugh in every line of this truly humorous story.
Illustrated by Raymond Thayer.

MOTOR GIRL COVER IN THREE COLORS
By J. KNOWLES HARE, JR.
It's well worth framing.

THE GREAT DIVIDE
By ALICE WINTER
A character study of more than usual interest.

Up-to-Date Fashions.
BEST FICTION.

IT'S IMMATERIAL TO ME
By BERTON BRALEY
A charming story with an unusual situation that gives rise to a good climax.

THE FRIEND IN THE GARDEN
By E. F. BENSON
A most unusual story wherein the mystic plays a prominent part. It is told in this noted author's best vein.
Illustrated by Harry Linnel.

Absolutely Free with this Paper Saturday, June 7
Be Sure and Get Our June Literary Magazine

ADVERTISE IN THE DAILY PRESS

Plainfield Daily Press

Published Daily except Sunday, by the
PLAINFIELD PRESS COMPANY.
105 North Avenue.
Entered at the Plainfield, N. J., Postoffice as second class mail matter.

LESLIE R. FORT AND RALPH L. MORROW,
Editors and Managers.

TELEPHONE PLAINFIELD 1300.
Private Branch Exchange connecting all departments.

Two cents a copy. Ten cents a week. $5.00 a year in advance. Delivered by carrier or by mail. No extra charge for papers mailed to points in the U. S. and Canada.

Any subscriber failing to receive a single issue will confer a favor by notifying the business office.

Advertising rates mailed on application. Copy for change of advertisements to ensure change for same day must be at the office by 9 a. m.

PLAINFIELD, NEW JERSEY, MAY 24, 1913.

The editorial columns of this paper are conducted on Saturdays by representative citizens who are free to express their own views. Allen E. Beals, Boy Scout Commissioner for the District of Plainfield, is the Contributing Editor for today.

THE KID ON THE CORNER.

Look him over. The first thing you notice about him is that he has nothing to do. You also will be impressed with his general appearance of prosperity and by his Chuck Connors hair cut, artfully arranged so as to excuse the dapper set of his straw or derby of exaggerated brim. The last word in his hall mark is the cigarette that is permitted to dangle from his upper lip as he speaks. Thus he stands, equipped to sow the dangerous seeds of temptation and worse than that too often follow the supposedly harmless flirtation.

Follow him home and watch him hurl his august person into his place at the table. His mother's portion is a darksome scowl or an ill-concealed curse because his dinner is a little late; his father's, brutal insolence. Sullenly he gulps his food and as he grabs his hat, he laughs to scorn his little sister at her evening prayers and as his parent asks him whither he is bent, he yells: "Oh, down the line," the last word lost in the re-echoing clanging of the closing door.

The most dangerous "Kid on the Corner" is not always the factory worker, nor the clerk. If they have no ambition for better things in life, they realize at least that their folks have not the power or place in social life that will help them when they sooner or later become entangled in the meshes of the law. The correspondence school, the public library, the trade paper, mean greater knowledge, and that, in turn, means ultimate prosperity. The sporting page, at least, means some diversion from the common places of the day. This type of lad cannot afford to while away the evening hours, unless he lives and labors only for an inelastic daily pay.

No, the "Kid on the Corner" who is the real menace to the future citizenship of Plainfield and of the sixty-five thousand other cities and towns in the country, is the son of the father and mother who have not grown up with their boy. He is the product of lack of parental influence, that may have had a potency when he was a lad, but which may utterly fail to hold him when he reaches that stage of youth when he feels that manhood is not so far away and he begins to pattern his life after some model of man which may be either good or bad. If bad, the damage is wrought long before the parent realizes it, for the average boy naturally is secretive and The Gang often has a truer insight into his character than have the parents who raised him. Often these parents have social position and the boy is quick to know that rather than see him get into a scrape, his "Old Man" will make any kind of a sacrifice to get him out of it with little or no publicity. That makes the menace of the "Kid on the Corner" all the greater.

Right here is found the real secret of the wonderful growth of the Boy Scout movement. It began only five years ago. Today there are more than 300,000 registered boy scouts in America and more than a million in six of the leading countries in the world. There were only eight boys in Robert H. McCready's original Plainfield troop in Netherwood. Today there are more than a hundred uniformed scouts in the city, and this number could easily have been greater had not an unrelenting character sifting process been employed by co-operating scoutmasters, teachers, ministers and others, to see that contaminating influences very apt to be found in boy life, were carefully kept out.

But this does not mean that the Boy Scouts are mollycoddles. Far from it. The measure of a boy is purely that of the measure of a good citizen; his willingness to conform to the laws which govern his community. And the scout has his laws which he must obey or take the consequences. First of all, he must express a very sober willingness to live up to the twelve statutes laid down for him by the National Headquarters which compel him to be trustworthy, loyal, helpful, friendly, courteous, obedient, cheerful, thrifty, brave, clean and reverent. Next, he must prove that he is willing to live up to his scout oath which orally pledges him to be true to his God, his country and himself, to help other people at all times, to keep himself physically clean, mentally awake and morally straight.

While he is proving his ability to do these things he is admitted into the probationary rank of Tenderfoot, and becomes a scout only when he attains the rank of second class and not until he passes his first class examinations does he enjoy the full measure of scouteraft.

If the boy shows that he really means to be manly, by proving by his record that he is brave enough to do the right thing although his associates propose doing the wrong thing, if he shows that he has sufficient grit to give up deceitful practices, cut out swearing, play his sports without making them a pretense for gambling, in fact, to play the game of life in the square way, both to himself and to others, to be as good a scout out of his uniform as he professes to be in it, to cut out the "gang," in short, to take a good, strong grip on his moral self and a firm stand for good citizenship (for a boy can be as good a citizen as a man); then, and then only, is he eligible to become a second class scout.

Scouteraft is not like the geometrical straight line that is the shortest distance between two points. Instead, it is a line that points away. The boy scout is going to err, to waver from side to side in trying to follow the line of his endeavor to make a man of himself, but when he holds fast to his scout law and his determination to stand true to his God, his country (which means his city, ward and block, as well) and himself, he is going to get nearer to good citizenship than if he were left to shift for himself.

But we left the Kid standing on the corner.

Does the scout movement reach him?

Every boy scout must do a good turn at least once a day. Before the rank of first class can be conferred upon him he must have brought into the troop at least one Tenderfoot whom he has trained in the rudiments of scout work and who has shown by his actions that he is worthy to wear the scout badge. This enables the boy scout to act well the neblest part he ever will be called upon to take in the play of life; that of setting another human being in the way of higher things.

The scout can approach the prodigal as neither parent, pastor nor missionary can because he can talk to him as his former pal or school acquaintance, and, in the belief that he is helping his friend toward the coveted promotion, the boy who has not yet found himself consents to "come into the Scouts," while as a matter of fact, the scout is doing the biggest kind of a good turn by laying the foundations of good citizenship in a ne'er-do-well, the "Kid on the Corner."

ALLEN E. BEALS.

SHOW PUPILS' WORK AT IRVING SCHOOL

Manual Training and Drawing Exhibits Reflect Credit on Teachers.

The exhibit of school work, including drawing and manual training, at the Irving School, was very largely attended by the parents and friends of the school on Thursday afternoon and evening. The work was tastefully and thoughtfully arranged so that visitors could easily trace its development from the kindergarten through the seventh grade.

Some of the leading features were the excellent free cutting of the kindergarten. Also the color and landscape work and paper cutting of the first grade. The second grade displayed excellent paper and cardboard construction which was prettily shown in completely furnished dollhouses. The third grade exhibited woven raphia frames and boxes also rugs and hammocks made on miniature looms. The fourth grade work consisted of Indian baskets in which the work and design combined to make most harmonious and beautiful effects.

The sewing by girls in the fifth and sixth grades was especially meritorious and reflects credit on the pupils and teachers.

The boys of the fifth, sixth and seventh grades completed many useful and interesting articles in wood, which were made in the special shops provided for the purpose. Some of the pieces were stools, sleeve-boards, envelope racks, hat racks, suit hangers, etc., all of which were of a useful nature and envolved some principle of construction or of the use of tools.

The girls of the seventh grade presided over a table of dainty articles of food which looked very tempting. This work was done in the special cooking room where the girls receive a complete course in Domestic Science.

Musical selections were rendered during the afternoon and evening and added to the social side while the whole exhibit was declared by those who know to be the most successful in the history of the school.

Following are the teachers of the school:

Miss Frieda Gravy and Miss Elizabeth S. White, kindergarten; Miss Georgia A. Ricker, First A; Miss Harriet Filmer, First B; Miss Marion B. Forbes, Second A; Miss Alice G. Barrett, Second B; Miss Mary J. Dennis, Third A; Miss Ada H. Clarke, Third B; Miss Alice A. Lee, Four A; Miss Mary C. Brodie, Four B; Miss Elizabeth Greenleaf, Fifth; Miss Mary M. Jones, Sixth; Miss Elizabeth Webber, Seventh; Miss Genevieve Petrie, principal.

STRAWBERRY FESTIVAL TO CONCLUDE CHURCH FAIR

Owing to the storm of last night, the closing night of the St. Joseph's festival [illegible] in the old church edifice. A matinee was held for the benefit of the children from 3 to 5 o'clock yesterday afternoon and the committee acted as hosts at the occasion, providing the children with a number of varied amusement treats. The play "On a Strike," which was so successfully presented Tuesday evening, was repeated for the benefit of the juvenile pleasure seekers and Master Charles Pagluacci, the seven-year-old dancer, appeared in a number of his specialties.

A program of dancing was an added feature of last night's affair, the few who attended enjoying themselve to the utmost. A strawberry and ice cream festival will conclude the affair this evening, after which dancing will be held until 12 o'clock.

ARTHUR HENRY GOODENOUGH.

Arthur Henry Goodenough, the four months' old son of Mr. and Mrs. Arthur T. Goodenough, died last night at the parents' residence, 1030 West Front street. The funeral will be held at 3 o'clock tomorrow afternoon at the home of the parents and the burial will be at New Rochelle, N. Y.

THE TEMPERATURE.

The temperature report from the State Trust Company today is as follows: 9 a. m., 56 degrees; 11 a. m., 65 degrees; 12:30 p. m., 67 degrees.

—Read Press wants ads.

PHILOMENA QUARTET AT PUBLIC DANCE TONIGHT

The Philomena Quartet, comprising Mrs. Robert Moyer, Mrs. Guy Bender, Mrs. Stephen H. Tugwell and Mrs. W. A. W. Burnett will sing at the weekly gathering at the Washington School, this evening, held in connection with the social centre work being carried on by the Public Recreation Committee. Mrs. Champlain L. Riley and the members of the quartet will act as chaperones.

The Public Recreation Committee announces that it has engaged Miss Nutting, of New York, as a supervisor for the work now being conducted here and she will begin her duties on Monday. She was present at the dance for colored people in the Washington School last night and will also be at the school tonight.

Among other activities which have already grown out of the weekly dances are a debating club for night school boys, a glee club and gymnasium class for the colored people and a dancing class for beginners. Miss Nutting will have charge of this work.

There was a large attendance of colored people at the Washington School, last night. The visitors included William S. Tyler, president of the Board of Education; Mr. and Mrs. G. Stuart Simons, and Mrs. C. F. Munro from the Board of Education committee and the auxiliary committee, Mrs. James F. Lawson and Mrs. L. White. Mr. Watson, who furnished the music, will have charge of this feature in the future. The program planned for last night was postponed for one week.

TWO OF A KIND.

Mr. and Mrs. Walter M. Dennis of Manning avenue, are parents of twin boys, born to them this morning, each one weighing six pounds. Mrs. Dennis was Miss Augusta Rilling, and is the daughter of Mr. and Mrs. George Rilling, of Harrison avenue.

CLAN MACKENZIE TO MEET.

An important meeting of Clan Mackenzie, O. S. C., will be held Monday night in Firemen's Hall. At that time three candidates will be initiated.

—Press want ads. pay.

HUGH A. TODD TO GO TO FLORIDA TO LIVE

Hugh A. Todd, who has been foreman and general manager for the Boice Runyon Company for a number of years, has resigned his position and expects to remove to Florida to engage in the fruit growing business. Owing to ill health, and upon advice from his physician that a change of climate and occupation would, in all probability, improve his condition, he decided to make this change. The severance of his relations with the Boice Runyon Company was done in a mutual and friendly spirit on the part of both.

Charles S. Rice, who, for a number of years, has been connected with the Boice Runyon Company as assistant to the general manager, has been placed at the head of the concern to fill the vacancy caused by Mr. Todd's resignation.

The lumber, coal and building material business carried on by the Boice Runyon Company is one of the oldest established plants of its kind in this part of New Jersey.

Mr. Todd, while associated with the concern, made many warm and staunch friends who regret his leaving town on account of ill health and will join in wishing him the best of luck and success in his new enterprise and at the same time congratulate Mr. Rice.

Mr. and Mrs. R. H. McCready and children, of Denmark road, have gone to Newport, N. Y., where they will spend the summer months.

Dr. H. V. Hubbard, of 420 Central avenue, has returned home from Rochester, Vt., where he was called by the illness of his mother, Mrs. I. T. Hubbard, of that place.

—Among the specialties at Neuman Bros." tomorrow will be fancy Maryland strawberries, unusually fine fruit.

"Profit Sharing Coupons With All Specials"

EXTRA GOOD SATURDAY SPECIALS

SHOE DEPARTMENT SPECIAL.
Women's white nubuck tailor mode Pumps in D width only; regular price $3.50;
SATURDAY $2.43.

HOSIERY DEPARTMENT SPECIAL.
Ladies' stockings, Ipswich hemnit, lisle thread; excellent 29c value;
SATURDAY 19c.

WHITE GOODS DEPT. SPECIAL.
Dress Linen 36 inches wide, all pure linen soft finish, fine and coarse weaves; worth regularly 39c;
SATURDAY 25c.

NECKWEAR DEPARTMENT SPECIAL.
Ladies' Neck Ruffs, made of fine matine in black, white and colors, with ribbon ends; $1.25 value;
SATURDAY 98c.

CHILDREN'S DEPARTMENT SPECIAL.
A lot of Spring Coats, made of fine white serge and pongee; sizes 1 to 4; values to $6.00;
SATURDAY $2.98.

BASEMENT DEPARTMENT SPECIAL.
Table Tumblers, thin blown lead glass, full size; regular price 55c a dozen;
SATURDAY 39c.

CORSET DEPARTMENT SPECIAL.
The well known "Regis Brand" in all the newest models; made of fine batiste; values up to $1.25;
SATURDAY 89c.

HANDKERCHIEF DEPARTMENT SPECIAL.
Ladies' initial and embroidered hemstitched Handkerchiefs; six in a box and worth to buy regular 60c;
SATURDAY 29c.

"EXTRA SPECIAL"—A lot of ladies' long Kimonas, worth $1.50.
SATURDAY 98c.

MEN'S DEPARTMENT SPECIAL.
Union Suits, made of cross bar nainsook, similar to B. V. D. garments that sell at $1.00;
SATURDAY 59c.

FURNITURE DEPARTMENT SPECIAL.
Mission Arm Chairs and Rockers, weathered oak finish, upholstered chase leather spring seats; worth reg. $5;
SATURDAY $2.98.

WASH GOODS DEPARTMENT SPECIAL.
Fine Tissues and Crepes, 27 inches wide; yarn dyed goods; in fancy stripes; regular 15c quality;
SATURDAY 10c.

CARPET DEPARTMENT SPECIAL.
Colonial Rugs in plain green and blue; with white borders; size 36x72; regular price $1.98;
SATURDAY $1.50.

NOTION DEPARTMENT SPECIAL.
Serpertine Collar Supporters, in black and white; six on a card; always sold at 10c a card.
SATURDAY 5c.

SILK WAIST DEPARTMENT SPECIAL.
Fine Silk Waists, tub style, made of excellent quality Japanese silk, in white and neat stripes; regular $3.98;
SATURDAY $2.98.

TOILET DEPARTMENT SPECIAL.
A Dental Combination—Sanitol Tooth Paste or Powder with a genuine Pro-phy-lac-tic Tooth Brush; worth to buy regular 60c;
SATURDAY 39c.

STATIONERY DEPARTMENT SPECIAL.
Writing Paper, a full quire box of fine linen lawn, with envelopes to match; usually 25c a box;
SATURDAY 16c.

"EXTRA SPECIAL"—Your choice of any trimmed hat in the house up to $12.00;
SATURDAY $4.98.

CHILDREN'S SHOES **Woodhull & Martin Co.** WOMEN'S SHOES

"The Store That Gives You 5 Per Cent. Profit Sharing Coupons."

BUSINESS MEN'S QUESTIONS TO A PASTOR ANSWERED.

I. Do employes work for their employers or for themselves?

II. Is a business man guardian of his associate's morals?

III. Is religion an aid to business?

The Congregational Church, 7th St. and Madison Ave.
Sunday, May 25—10:30 o'clock.
Rev. C. L. Goodrich, Pastor.

HIGH SCHOOL'S FACULTY HAVE AN OUTING TODAY

Twelve members of the Plainfield High School faculty went to Cranford this afternoon where the annual picnic of the teaching corps will be held on the Cranford River. A canoe trip has been planned and an out-door luncheon will be served late in the afternoon.

COMING EVENTS.

SATURDAY.

Nurses' Alumni Association meets to elect officers.

Junior Epworth League, First M. E. church annual picnic.

Entries close for the annual horse show.

Baseball games, tennis and golf.

—The competitive examination for free scholarships in Rutgers College will be held at the Union County Court House, Elizabeth, N. J., on Friday and Saturday, June 6 and 7, 1913, beginning at 9 a. m. These scholarships provide unusual opportunities for the young men of Union county. The usual number of scholarships will be available.

J. J. SAVITZ
County Superintendent

MAY 24 IN HISTORY.

1775 John Hancock, of Massachusetts chosen president of the Continental Congress.

1809 Synod of the Reformed Presbyterian church, or Covenanters organized in Philadelphia.

1819 Queen Victoria born. Died Jan. 22, 1901.

1830 First fourteen miles of Baltimore and Ohio Railroad opened.

1833 John Randolph, statesman, died in Philadelphia. Born in Virginia, June 2, 1773.

1881 Queen Victoria revived the title of Duke of Albany for her youngest son.

1912 A strike of 100,000 transport workers began in London.

—Read Press want ads

Headquarters for
GIBSON'S
RYE
E. C. WESCOTT,
115 East Front Street.

CITY NATIONAL BANK
PLAINFIELD, N.J.
ORGANIZED 1871

THE CAREER

of the City National Bank has been substantial and prosperous. It has been conservative in management, but not backward in making its service useful to the people. It has been instrumental in the development of sound business enterprise.

Checking Accounts are cordially invited.

3% Interest on Daily Balances of $500 or more, subject to check

Capital $150,000.00 Surplus and Profits $290,000.00 (all earned)

German Valley.

Mary McDonald has taken employment with Gilbert Y. Hopler, of Chester, for the summer.

Herbert T. Conover, of Morristown, recently visited his parents, Mr. and Mrs. George E. Conover, of Chester.

Misses Mabel and Mae Rockafeller, of Milldale, are at the home of Mr. and Mrs. William Rockafeller, of Orange.

The Chester A. C. baseball team will open the season this afternoon with the Peapack nine on the former's diamond.

Chester Grange No. 198, Patrons of Husbandry, will give a public dance Tuesday in Day's Music Hall, Chester.

Children's Day exercises will be held in the Chester Presbyterian church June 1.

Mrs. David M. Seals, of German Valley, is convalescent from asthma.

The fourteenth commencement of the Chester Graded School will be held June 12.

High Bridge-Califon.

Mr. and Mrs. Daniel J. Smith, of Califon, had as guests this week Mrs. Theodore Youngs and daughter, Mrs. Jennie Drake, Mrs. Emma Drake, of Dover; Mr. and Mrs. William Wilson, of Andover; Harry Pool and David Young, of Draketown.

Miss Clara Miller, daughter of Mrs. Carrie Miller, is seriously ill at the home of her mother in Main street, Califon.

Austin Sutton, a student in a New York medical college, is visiting his parents, Mr. and Mrs. Samuel P. Sutton, at Fairmount.

Mrs. Stanley Apgar was entertained by Miss Grace Sutton, at Califon, Wednesday.

Winfield Hoffman, a farmer at Creetmoor, is laid up from a strain received while assisting in moving a barn on one of his farms.

Mrs. Edward Davis, of Plainfield, is spending part of the week with her sister, Mrs. John F. Davis, at Califon.

Mr. and Mrs. Oakley Apgar, of Farmersville, attended the funeral of Miss Irma Waidman, at Hampton, Wednesday.

A strawberry festival will be held at the Califon Methodist church, May 30, by the Ladies' Aid Society.

The High Bridge High School baseball nine defeated the Flemington High School team on the former's grounds Wednesday 1 to 0.

Whitehouse.

The Ladies' Aid Society of the Methodist church at Lebanon has announced that it will hold its annual harvest home on the church grounds August 19.

The annual Sunday-school excursion of the churches at Whitehouse Station, Lebanon, Annandale, High Bridge and Hampton will be run to Central Park, near Allentown, Pa., July 19.

Miss Florence Hoffman, of Basking Ridge, is visiting Mr. and Mrs. Frank Moke, at New Germantown.

Walter Murphy, of Peapack, is visiting his parents, Mr. and Mrs. Thomas Murphy, at New Germantown.

Mr. and Mrs. John Welsh returned to Plainfield yesterday after a visit to Mrs. Emma Welsh, at New Germantown.

Mrs. Andrew W. Reed, of Philadelphia, is visiting Mr. and Mrs. John H. Reed, at Whitehouse Station.

Miss Marva Stiger, of Round Valley, is visiting her grandmother, Mrs. Harriet La Tourette, at Whitehouse Station.

The Whitehouse Station team of the Reformed church league will play at Annandale today, and the Lebanon nine will be the opponents of the High Bridge aggregation.

Miss Marjorie Baxter, of Jersey City, is visiting her grandfather, Samuel Emley, in East Whitehouse.

Word has been received in East Whitehouse of the serious illness from pneumonia of Benjamin Blanchard, at his home in Arizona. He is the son of Mr. and Mrs. William E. Blanchard.

A surprise party was recently tendered Mrs. David Lindabury at her home in honor of her birthday.

Mrs. Alvah L. Pickell and sister, Mrs. Lewis Melick, of New Germantown, are home from Easton, Pa.

The Reformed church at Peapack has announced through its consistory that Mrs. Elizabeth Voorhees, of Clinton, has just donated $1,000 for the erection of the new chapel there.

All veterans of the Civil War have been invited to attend the services Sunday night in the Methodist church of East Whitehouse. The pastor, Rev. William M. Trumbower, will preach a special Memorial Day sermon.

Miss Helen Davis, daughter of County Engineer and Mrs. Grant Davis, of Whitehouse Station, is ill from pneumonia.

Mrs. Frank Handville, of Cranford, is visiting her parents, Mr. and Mrs. Amos Fenner, at Gladstone.

Mrs. Georgianna Cole, of Plainfield, is visiting Mr. and Mrs. L. E. A. Van Syckle, at Whitehouse Station.

J. Edward Davis, of Whitehouse Station, is ill at his home from neuralgia of the heart.

J. K. Thompson, of Gladstone, is ill from rheumatism.

Bound Brook.

Miss Edna Brokaw, of West Union avenue, has been spending this week with friends at Westfield.

"The Sabbath Made for Man," will be the subject of Rev. C. J. Culp's sermon tomorrow morning at the Presbyterian church. The Christian Endeavor Society will meet in the chapel at 6:45, when the fourth chapter of "China's New Day" will be discussed under the leadership of the pastor.

A stereopticon lecture on the life of D. L. Moody, the schools and summer conferences, which he established at Northfield, Mass., will be given in the Presbyterian church tomorrow evening.

Mr. and Mrs. Le Grande Mundy are parents of a boy.

Mr. and Mrs. Richard H. Brokaw have been entertaining Miss Grace Zimmerman, of Highland Park, this week.

Miss J. H. Stout, of Flemington, has been visiting South Bound Brook friends this week.

Services will be held in the Congregational church tomorrow as follows: Sunday-school at 10 a. m.; morning worship at 11 o'clock, subject "The Guardian of a Nation;" Y. P. S. C. E. meeting at 6:45; evening service at 7:30, subject "The Master's Indictment of the Masker."

"Why a Favored Prince Turned His Back Upon the Treasures and Pleasures of the Palace to Serve God," will be the subject of Rev. Alfred Evans' sermon at the Methodist church tomorrow morning. In the evening he will preach on "No European Sabbath Wanted in America."

Seven persons took the Civil Service examination at the Washington School building this morning. The examination was conducted by Clerk Duryee and Carrier Skillman.

Mr. and Mrs. John Botti, of East street, are parents of a boy.

Mrs. Joseph V. D. Field, of Hamilton street, is visiting friends at Springfield, Mass.

The annual May crowning will take place in St. Joseph's church tomorrow morning with the following program: March, hymn, "Mother of Mercy;" hymn, "Hail Sweet Mother of Our Lord;" reception and consecration; hymn, "Come Gather Round the Altar;" crowning; sermon by Rev. W. F. Dittrich; hymn, "Peace be Still;" benediction; hymn, "Holy God;" crowner, Josephine Bulat; relitions to Mary, Julia Gannon, Helen Gore, Anna Park, Florence Frenler, Josephine Novotny, Josephine Bodnor.

Flemington.

John Barnes Wells, of New York, will be the tenor soloist at the production of Haydn's oratorio, "Creation," in the Presbyterian church, June 12.

Hickory Grange, of Stanton, held a social in its hall last evening.

The Boy Scout baseball team was defeated by the George Junior Republic Club Thursday afternoon, 5 to 3.

The Brotherhood of the Presbyterian church held its last meeting for the season in the chapel Thursday evening. George M. La Monte, State commissioner of banking and insurance, was the principal speaker. His subject was "Our State Institutions." Professor Paul R. Radcliffe presided and Prosecutor Richard S. Kuhl acted as toastmaster. The Woman's Auxiliary served a dinner.

Westfield.

Antonio Sterpone, the bicycle repairer, who left town suddenly a couple of weeks ago, has been found at Pittsburgh. The people whose bicycles and lawn mowers he left in his shop are having considerable trouble recovering their property.

There will be but few changes this year in the teaching corps of the local schools, all but six having been re-engaged for next year.

The case of H. C. Mevoy and Charles E. Burtis, appealed from the recorder's decision, came up for trial yesterday before Judge Connolly, at Elizabeth. The point involved was whether concrete blocks could be used in a building foundation.

Dunellen & Vicinity

Some time during last night the waters of Bone Gut brook, a small stream running between New Market and West Dunellen, overflowed its banks and converted the meadows in the vicinity into a veritable lake a mile in length. The waters of New Market pond, which flow into Bone Gut brook, are swelling and threaten to overflow the surrounding fields.

The monthly meeting of the directors of the Dunellen Building and Loan Association was held Thursday night in Borough Hall.

Providing the weather man permits, the Dunellen baseball team of the Central New Jersey League will oppose the Plainfield nine this afternoon in the latter city. Smalley Brothers, the Front street hardware dealers, have offered a gold watch to the Dunellen player making the first home run on the local diamond. Of course, playing in Plainfield, the local swatters will have to wait until next Saturday to get their chance at the watch.

The New Market Building and Loan Association will meet Monday night.

The next meeting of Lakeside Council will be Thursday night, June 5

George Leitel, of New Market, who underwent a serious operation four weeks ago in Muhlenberg Hospital, Plainfield, is steadily regaining his health and is expected home the early part of next week.

'Plains & Fanwood.

Rev. Franklin K. Mathiews has returned from a trip to Boston, where he spent several days visiting friends, and will occupy the pulpit tomorrow morning in the Baptist church.

Mrs. Burnett Brodziak, of Westfield avenue, who has been suffering from a slight illness, has fully recovered.

George Laird, formerly of Plainfield, has removed into the house at the intersection of Second street and Cecelia place. He is planning to engage in the chicken business on a large scale.

The examination of candidates for the local troop of Boy Scouts was conducted by Instructor Batterson in the Parish House last night, and but one applicant was found to be wanting in the requirements.

The Lend-a-Hand Society's meeting yesterday afternoon in the Baptist church was well attended despite the inclement weather.

A large tree standing in Westfield avenue was struck by lightning during the storm shortly after 7 o'clock last night and crashed to the ground. Although several Italian laborers were passing all ran to safety before the shattered limbs reached the ground.

Providing the weather is suitable, several sets of tennis will be played Decoration Day on the new court connected with the Parish House. It is probable that Instructor Batterson will conduct a tennis tournament this summer in which all members of the Parish House will be allowed to compete. In the event of the tournament being held, handicaps will be meted out to those not so proficient as the more experienced players.

Mrs. Francis Ackerman, of Newark, spent yesterday in town visiting friends.

Miss Wilhelmina Hendricks, of Elizabeth, has returned to her home after spending several days visiting relatives in Mountain avenue.

The New Brunswick Stars will be the opponents tomorrow of the local semi-pro baseball team, providing the weather man permits.

Many local people have forwarded letters of congratulation to Rev. Edward Gabler, pastor of the All Saints' Episcopal church, who has been ordained priest of the Protestant Episcopal church by the Right Rev. John Scarborough, Bishop of the Diocese of New Jersey. The minister will leave his local pastorate June 1 to take up his newly appointed duties as curate of Trinity chapel, New York.

South Plainfield.

The South Plainfield baseball club will play the New Market Field Club on the latter's grounds in New Market tomorrow afternoon. The local club expects to bring up a strong team. The lineup is as follows: Y. Colfax, c; Defillipo, cf; Ball, p; Tread..., 2b; Hamilton, lf; E. Colfax, ss; J. Ball, 1b; F. Phillips, rf; C. Randolph, 3b.

Philip Smith expects to have a new motor boat on Spring Lake on Decoration Day. Mr. Smith has already a fleet of twenty boats and is doing a good business.

Rev. and Mrs. J. J. Allen are entertaining Mrs. Allen's parents, Mr. and Mrs. Robison, of Walton, N. Y. Mr. and Mrs. Robison made the trip by automobile from Walton.

The children of the primary grade enjoyed a May party yesterday afternoon given by their teacher, Miss Irene Duchane. Refreshments were served and games were played. Miss Duchane has in all sixty small children and great credit is due her for the manner in which she manages the affair.

Carmine Valicenti, formerly of this village, but now of New York, attended the special meeting of the board of directors of the South Plainfield Building and Loan Association last night.

Miss Nettie Smith expects to take a position with an ice cream and confectionery store on Lehigh avenue.

The double house on Maple avenue occupied by John Connors and Benjamin Randolph and recently purchased by the Twin-State Realty Company, has undergone a few coats of paint and other repairs and looks greatly improved.

Miss Elizabeth Shrope, of Railroad avenue, is spending a few days with her sister, Mrs. Charles Terry, of Netherwood.

Miss Elma Randolph has returned home after visiting friends in Plainfield.

FACTS AND COMMENT ON NEW YORK NEWS

New York, May 24. Commissioner Edwards, of the Street Cleaning Department, has undertaken an Herculean task in attempting to give to the city a general and thorough housecleaning. The cleaning up of the Augean stables, one of the famous stunts attributed by mythology to the overworked Greek Sandow, must have been a tame job compared with the tremendous task which confronted the New York street cleaning department when it began the spring cleaning the other day. On the opening day of the anti-filth crusade the regular force of the department disposed of 9,000 loads of rubbish and refuse and men and teams were almost exhausted at the close of the day.

The work of the department had been carefully mapped out by the commissioner. The city had been divided into districts and the residents of each district which was to be cleaned up on a certain day were requested to dump all the rubbish, dirt and trash accumulated in closets, attics and cellars upon the street in front of their houses the night before. The people seemed only to be too glad to have an opportunity to rid themselves of a lot of trash which had accumulated in years and obeyed the request with a vengeance. In many cases the rubbish was piled eight or ten feet high and included old and dilapidated furniture, mattresses, bed clothes, trunks and thousands of odds and ends to be found in the discard of every ill regulated household. The work is still being continued and although it can scarcely be hoped to transform New York into a sort of spotless Town, it is safe to say that this city is a great deal cleaner and more sanitary now than it was a month ago. The worst conditions were found in the Harlem district and next to that in the Hell's Kitchen and San Juan districts.

There seems to be no limit to the extent of the graft evil in this city. Scarcely has one investigation brought to light some big graft scandal, when another investigation is begun which brings to light conclusive evidence of graft in some other quarter or direction. The latest sensation has been furnished by the Taxicab Company and the end of the disclosures is not yet in sight. It appears that the Taxicab Company has been compelled, for business reasons, not only to pay blackmail to scores of the big hotels, but to give free taxi rides to hotel managers, their families and friends, to police officers and their friends, to aldermen, politicians and others, who were in a position to grant or refuse favors to the company.

Safety razors are growing more popular than ever in this city since the beginning of the barbers' strike. The strikers committed many acts of violence and destroyed the furniture and fixtures in a number of shops. This naturally deterred many habitual patrons from entering barber shops at this time. They considered the risk too great and preferred to shave themselves at their quiet homes rather than run the risk of having their throat cut or their skull fractured by militant strikers.

Martin Montrose Molenaor, who caused some excitement in this city in 1878 by claiming as his property several large and valuable tracts of land in the Harlem and Kingsbridge Road section, has returned to New York after many years in the West and has established himself as a squatter upon part of the land claimed by him. The land in question was only farm land and valued at $29,000 when the grandfather of the present claimant died in 1812. Now it is estimated to be worth between $300,000,000 and $500,000,000. When Molenaor first asserted his claim he did not have money enough to begin the fight in the courts. Now, however, the Molenaor Recovery Company has been formed which is issuing stock and will furnish the funds required to carry the fight for the property through the courts.

Saint Anthony Comstock, the self constituted guardian of morality in art, has once more distinguished himself by peremptorily ordering the removal from the show window of a reputable art dealer of a copy of Paul Chabas' famous painting, "September Morning." It shows a wonderful amount of patience on the part of the people that they put up so long with the stupid notions and idiosyncrasies of this "Apostle of Purity." The art house involved in the present case is one of the most prominent in the country and has its reputation at stake. It is to be hoped that it will carry this matter to the courts to determine once and for ever how far Mr. Comstock may extend his arbitrary interference and meddlesomeness. He should have been suppressed many years ago.

After pleading guilty to burglary in the first degree, Elmer Schultz, a boy of fifteen, was sent to the House of Refuge for an indefinite period the other day. In the course of the trial it was brought to light that the boy had committed more than fifty successful burglaries in Richmond Borough, Brooklyn, Flushing, Lynbrook and other places on Long Island during the last few months. The boy admitted that he was successful and said that if he could have continued his activity for another month he would have been the owner of an automobile and financially equipped to take a trip to Europe.

Suffering from toothache a little boy of about five years wandered away from his home in the lower part of Manhattan in search of a dentist the other evening after suppertime. A few hours later the suffering youngster was picked up by a policeman at a distance of more than two miles from the boy's home. The little fellow was nearly exhausted from his long trip and still suffering agonies in his tooth. The officer took the boy to the station where the lieutenant in charge pulled the offending tooth by means of a string. The boy endured the operation bravely and was then taken to his parental home.

David Belasco, the noted playwright and theatrical manager, and several noted actors and actresses had a rather unpleasant experience the other day. They were descending on Mr. Belasco's private elevator in the Balesco theatre building, from the top floor to the main floor, when something went wrong with the mechanism controlling the heavy iron doors. These doors are operated by electricity and are supposed to open by the pressing of a button when the floor of the lift is even with the sill of the floor. For three hours the party remained imprisoned in the cage until by hard work and the exercise of considerable ingenuity their release was effected. This experience may supply Mr. Belasco with a plot for a new play.

CHRISTIAN FIELD.

The Dutch Arms of the Netherwood Reformed church will meet Monday night at the home of J. F. Hanson, 251 Jackson avenue.

Under the auspices of the women, a strawberry festival will be held Tuesday night at the Netherwood Reformed church. The Dutch Arms Concert Band of Trinity Reformed church will be present and furnish the music.

The mid-week prayer meeting at the Netherwood Reformed church on Wednesday night will be combined with the regular preparatory service after which the elders will meet to receive new members.

Martin A. Korff will conduct the service at the Salvation Army tomorrow night and give a Decoration Day talk on the subject, "General Orders for Christian Warfare." He will be assisted by an orchestra of seven pieces.

Arrival and Departure of Mails

At Plainfield Postoffice

February 7, 1913.

NEW YORK MAILS. Arrive—5:30, 8:00, 8:40, 11:45 a. m., 1:30, 2:30, 5:00, 5:30, 8:30 p. m., 12 midnight. Close—6:30, 8:00, 9.00, 10:45 a. m., 12 noon, 2:00 3.50, 5:50, 7:45, 9:00 p. m.

SOMERVILLE AND EASTON. Arrive—8:40, 10:00 a. m., 12:30, 3:15 and 7:00 p. m. Close—6:30, 8:00 a. m., 1:30, 4:35 p. m.

PHILADELPHIA—Direct. Arrive—5:30 8:00, 9:40, 11:45 a. m., 12:30, 2:50, 7:00 p. m. Close—6:20, 11:30 a. m., 1:30, 7.00, 9:00 p. m.

THROUGH FAST MAIL FOR EAST Close—12 noon, 2:00, 3:50, 5:50 p. m.

DIRECT THROUGH FAST MAIL FOR WEST. Close—6:30, 11:30 a. m., 1:30 5:00 and 9:00 p. m.

DIRECT SOUTHERN MAILS. Close—6:30 a. m., 1:30, 7:00 and 9:00 p. m.

PENNSYLVANIA. West of Easton. Close—6:30 a. m., 1:30, 5:00, 7.00 p. m.

ELIZABETH—Direct. Arrive—5:30, 8:40 a. m., 1:30, 2:00, 5:30 p. m. Close—8:00 9:00 a. m., 12 noon, 2:00, 5:50 9.00 p. m.

NEWARK—Direct. Arrive—5:30, 8:45 a. m., 1:30, 2:30, 5:30 p. m. Close—6:30 8:00, 9:00 a. m., 12 noon, 2:00, 3.50, 5:30 5:50, 9:00 p. m.

WATCHUNG. Arrive—1:00, 6:45 p. m Close—9:00 a. m., 2:30 p. m.

WARRENVILLE. Arrive—1.00 p. m Close—9:00 a. m.,

SUNDAY MAILS. Office open from 9:30 to 10:30 a. m.
Mail closes at 6:15 p. m.

E. H. BIRD, P. M.

ROYAL BAKING POWDER

Absolutely Pure

The only Baking Powder made from Royal Grape Cream of Tartar

NO ALUM, NO LIME PHOSPHATE

CUT THIS OUT—GOOD FOR 25 VOTES.

CUT THIS OUT

THE GREAT $4,000.00 SUBSCRIPTION CONTEST OF

THE PLAINFIELD PRESS

GOOD FOR 25 VOTES

CANDIDATE .....

ADDRESS .....

DISTRICT NO. .....

This Coupon when neatly clipped out, with the name and address properly filled in and brought or sent to the Contest Department of The Plainfield Press, will count for as many votes as printed above.

NOT GOOD AFTER MAY 27th.

First Church of Christ, Scientist, of Plainfield, N. J.,

Announces A FREE LECTURE on

CHRISTIAN SCIENCE

by

WILLIAM R. RATHVON, C. S. B.

Member of the Board of Lectureship of The Mother Church, The First Church of Christ, Scientist, of Boston, Mass.,

at the

PLAINFIELD THEATRE, SUNDAY MAY 25th, AT 3:30 O'CLOCK.

A cordial invitation is extended to the public.

HAVE YOU PURCHASED YOUR Seeds, Fertilizers, Garden Tools, Lawn Mowers and Tools?

If not we are sure that we have the goods that will satisfy.

Are you protected from the germ laden **FLY**? If not we can supply you with Netting and Screens.

RED SEAL CELLS are the best for automobiles and the prices cannot be equalled.

Ready **MIXED PAINT**, Oils and Brushes for high grade work.

WIRE for Poultry Yards and fences.

Do not neglect the kitchen when we carry a full line of the best utensils.

Gayle Hardware Co.

'Phone 398 Front Street and Park Avenue

General Hardware and Housefurnishings

ADVERTISED MAIL MATTER

E. H. BIRD, P. M.

Plainfield, N. J., Mar. 19, 1913.

Address, Dept., Plainfield, P. O.: Boyd, Mr. J. B.; Buckler, Miss K. A.; Barber, Mr. Harvey; Bittner, Mrs. A. L.; Booker, Mrs. Pannie; Plonge, Mr. C. M.

Cooper, Mr. George; Clark, Mrs. L.; Chase, Mrs. H. T. B.; Carroll, Carrie E.; Curtis, Mr. L. R.; Campbell, W. A.; Driscoll, T.; Davis, Mrs. M. F. A.; Dunkinson, Miss Mamie; Dell, Mrs.; Day, Mrs. Jennie; Daile, Mrs. D.

Field, Mrs. Frank H.; Flanders, F. H.; Fox, Dr. Howard; Foote, Mr. Charles S.; Finkemann, Mr. A. J.; Feder, Mrs. Joel; Foster, Mary E.

Grant, H. Watson; Guelwitz, Henry; 5 General Housework Girl, P. O. Box 169; Greene, Mrs. Julia; Harrison, Mrs. B. V.; Hall, Mr. W. F.; Irewig, Mr. Harry F.; Herrick, E. Wm.; Hann, Mrs. Fred; Holliday, D. R. J.; Harris, Mrs. Winfred R.; Honers, Mrs. A. C.; Harris, Mrs. Ernest; Hansel, Mr. and Mrs. Charles.

Ives, William; Johnson, Miss Agnes; Kitchener, Mrs.; Lasar, Mr. Julius; Levey, Mr. Sam.

2 McBride, Miss Nan; McGloin, Miss Bridget; McKenzie, Miss Flora; Mullener, Mrs. VanCleff; Munday, Mrs. G. H.; Middleton, Mrs. J. M.; Maverick, Mrs. R.; Milles, Mr. S.

Olsen, Mr. P.; Parker, Mr. Thos.; Palmer, Mr.; Palmonde, Clara; Portman, Mr. Augus; Randall, Miss Ely Rosina, Alla Signora; Rueskoe, Mrs. J.; Rogers, Dr. R. W.; Robinson, M. P. C.; Randolph, Miss Hannah F.

Schmidt Mr. George; Sauch, Mr. Franke; Schutze, Mrs. M.; Stewart, Mrs. Emily; Saar, Mr. Hugo; Smith, Mr. John; Shee, Miss Mary E.; Stutz, Julie; Steine, Agt., Chas. E.; Sylvester, Mr. Arthur; Strauss, Mrs. Alfred E.

Terry, Mrs. Joseph E.; Tyman, Hymen; Wolworth, Jr., Mrs. A. C.; Woolley, Mr. James S.; Woodruff, Mrs. M. L.; Wight, Mr. E. M.; Waters, F. H.; Wyckoff, Rev. Charles S.; Zane, J. C.

PLEASE SAY ADVERTISED

—Accept all the luck that comes your way—but don't depend on its coming! If you want a job, advertise for it!

Corporation Notice.

PROPOSALS FOR SEWERS.

Pursuant to a resolution adopted by the Common Council of the City of Plainfield, New Jersey, at an adjourned regular meeting held Thursday, May 15, 1913, notice is hereby given that the Common Council will meet on Monday, June 16, 1913, at 8:00 p. m. at the Council Chamber, No. 140 North Avenue, in the City of Plainfield, at which time and place said Common Council will receive sealed proposals for doing the work and furnishing the materials for the construction of the sewers contemplated in the ordinance entitled "An Ordinance to Provide for the Construction of a Further Addition to the System of Sewerage already constructed in the City of Plainfield" approved May 7, 1913, as provided for in the plans and specifications adopted by the Common Council and filed in the office of the City Clerk, No. 151 North Avenue, Plainfield, N. J., March 14, 1913, March 10, 1913, and May 5, 1913.

Upon receipt of the bids or proposals, the Common Council will immediately proceed to open the same and publicly announce the contents in the presence of the bidders or their agents, provided such parties or agents choose to be present, and also make public record of the prices and terms specified in the bids of the Council.

Each proposal shall be accompanied by a certified check for $250. Certified checks shall be made payable to the Treasurer of the City of Plainfield.

The Engineer's approximate estimate of the quantities of material required, and the work to be done, is as follows:

[illegible] feet 8 inch Vitrified Pipe Sewer, under 6 feet deep.
1,775 feet 8 inch Vitrified Pipe Sewer, 6 to 8 feet deep.
1,525 feet 8 inch Vitrified Pipe Sewer, 8 to 10 feet deep.
[illegible] feet 8 inch Vitrified Pipe Sewer, 10 to 12 feet deep.
[illegible] feet 10 inch Vitrified Pipe Sewer, 6 to 8 feet deep.
[illegible] feet 8 inch Cast Iron Pipe Sewer, 6 to 8 feet deep.
[illegible] feet 8 inch Cast Iron Pipe Sewer, 8 to 10 feet deep.
[illegible] Standard Manholes.
[illegible] Special Manholes.
1 Flushing Valve, with connection.
1 Flush Tank.
[illegible] Combination Manholes and Flush Tanks.
1 Drop Connection.
[illegible] Branches on 8 inch vitrified pipe sewer.
15 Tee Branches on 10 inch vitrified pipe sewer.
8 Crosses on 8 inch cast iron pipe sewer.
250 feet 4 inch vitrified pipe House Connections.
20 feet 4 inch cast iron pipe House Connections.
1,000 feet 4 inch Underdrains.
50 Joints made with G. K. Compound Joints.
50 Joints made with Hydrolene.

Duplicate plans may be examined, and forms of proposal, specifications, contract and bond may be obtained at the office of the undersigned, 151 North Avenue, Plainfield, N. J.

The right to reject any or all bids is hereby reserved by the Common Council.

Proposals should be endorsed "Proposals for Sanitary Sewers."

JAMES T. McMURRAY, City Clerk.

Dated, Plainfield, N. J., May 15, 1913.

5 24 2 oaw-s

OLIVE OIL

Our own importation, just received direct from France.

Gallons, Half Gallons, Quarts, Pints.

THE QUALITY IS UNSURPASSED

Highly recommended by physicians for medicinal purposes.

NEUMAN BROS.

GROCERS

Watchung Ave. and Fifth St. Telephone 760

Efficient and Rapid Delivery Service to All Parts of the City

Mono Storage

SAFE, SOUND, SECURE

A Building of Concrete and Steel

WAREHOUSE

North Avenue

OPP. FREIGHT HOUSE

125 East Front Street

HAND'S EXPRESS CO.

OLD RELIABLE

STORAGE

All Rooms Separate, Light and Dry

Furniture Packed and Shipped

Office 69 Somerset St. 'Phone 541

Wedding Gifts

If looking for something out of the usual and yet at a moderate price, we show Mezzotint Engravings in color, some of Limited Editions, French and Colonial Mirrors and the newest in Picture Frames, including a choice selection of Hand Carved Frames, very appropriate for a Gift or for your own Home.

SWAIN'S ART STORE

317 WEST FRONT STREET. 4 21 1mo

AUCTION SALE

The contents of a 11-room dwelling at 334 Franklin place, between Putnam and Watchung aves., Tuesday, May 27th, commencing at 10 a. m. The following is a partial list of choice articles, viz.: several antique mahogany chairs, rockers and tables, also rosewood arm and round chairs; one antique set rush bottom chairs, a number of handsome rockers and couches; porter set, Circassion walnut dask, fine library, works by eminent authors, book cases, wardrobes, antique mahogany bureaus, several bed room suites in walnut and oak; a number of handsome large and small rugs, hall and stair carpets, lace curtains, portieres; an assortment of fine vases and bric-a-brac and art work; a number of handsome wall pictures, toilet sets, large refrigerators; a large and choice assortment of fine table and bed linen; fine lot of table silver and over 500 pieces of crockery and fine china and cut glass, in English, French and American; also old brass fenders and irons, garden tools and many more articles not mentioned. Don't miss this sale if you are looking for good articles. The goods can be seen only the morning of sale from 9 to 10 a. m. Take Main line or Netherwood car and get off at Franklin place, and only 10 minutes' walk from Central Railroad Station. For further information apply to Robert Murray, the Auctioneer, 326 West Front St., Plainfield. Phone 666. 5 21 4

COAL DEALERS.

TenEyck & Harris

Dealers in

LEHIGH VALLEY COAL.

Office Rowley's Drug Store, 216 W. Front St. Tel. 2081-J-2.

TenEyck & Kelley

COAL

141 South Ave. Tel. 1155

R. L. CLINE

(Successor to C. H. Rugg & Co.)

BEST LEHIGH VALLEY COAL.

Yard and office 432 W. 3d St. Tel. 93

N. MEYERS & SONS

COAL

COKE AND WOOD

Office tel. 1152-w. 121 Watchung Av

Yard tel. 1911-w

4th and Washington Sts.

AWNINGS AND WINDOW SHADES

For residences, stores and office buildings.

CARPENTER SPRING SHADE AWNING

exclusively installed by us; this is the most simple, durable and artistic of awnings; raised and lowered from within.

HENRY J. SIEBERT & CO.

1147 East Jersey St.,

ELIZABETH, N. J.

(Phone 852 Elizabeth).

ORCHESTRELLE

In Circassian walnut, with music and bench; in excellent condition, cost $600, will sell at $200. Also HARDMAN PIANO in oak; cost $450, will sell at $200. Open evenings, 8 to 9. JOSEPH SATTELS, 108 North avenue. 5 14 tf

MISS RAPALJE HOSTESS FOR THE MISSION BAND

The Young Women's Mission Band of Trinity Reformed church was the guest yesterday of its president, Miss Winifred Rapalje, of Carlton avenue, at a misionary tea, and despite the inclement weather about fifty members and friends were present to enjoy the affair. During the afternoon, Mrs. Daniel Rapalje exhibited a number of Chinese curious which she had collected while in China and gave an interesting talk by way of explanation. Dorothy Ross, in Chinese costume, recited, which added interest.

Miss Rapalje was assisted in receiving by Mrs. Cora Ryno and Miss Mabel Wilson. Mrs. Fred S. Cutter poured tea and Mrs. Arthur B. Cole served lemonade. Those who served were Miss Margaret Leggett, Miss Ethel VanZandt, Miss Helen Smith, Miss Edna Cole, Miss Florence Dickson, Miss Cora Gano, Mrs. Adelaide Cole.

WILL SING "DANIEL" AT MONROE AVENUE CHURCH

The cantata chorus of the Monroe Avenue M. E. church, under the direction of Rev. F. J. Hubach, the pastor, will give the cantata, "Daniel," by Root, in the church Tuesday night. The chorus comprises fifty well-trained voices. The soloists will be as follows: King, Rev. F. J. Hubach; Queen, Miss Frances M. Metz; Daniel, L. V. Tallamy; Azariah, John W. Daub; sister of Azariah, Mrs. E. L. Pfaff; heralds, Oscar Moore and J. L. Osborne.

Miss Bertha Jones will be the organist and the pianists will be Mrs. F. J. Hubach and Miss E. R. Allen. Mr. Hubach will be the conductor. There will be overtures from Bellini, Rossini and Kleffel, by Mrs. Hubach and Miss Allen. The scene of the cantata is in Babylon and the time the seventy years of captivity of the Hebrews in Babylon.

AUCTIONEERS.

MURRAY'S

Storage Warerooms

At 326 to 332 West Front Street, near Grove Street. The oldest storage in the city, formerly the Plainfield Storage Co. Over 40 separate rooms, dry and airy, large and small, at very moderate prices. Many years' experience in handling, buying, selling, packing and appraising goods.

ROBERT MURRAY, Auctioneer.

'Phone 666.

The Leading

Auctioneers

W. A. SCHORB & CO.

Also Dealers in Second Hand Furniture--Bought and Sold.

120 Madison Av., Jackson B'l'g

Telephone 1707-W

ORGANIZED 1864

THE FIRST NATIONAL BANK OF PLAINFIELD.

A COMMERCIAL BANK WITH SAVINGS and SAFE DEPOSIT DEPARTMENTS.

FOUR PER CENT. INTEREST PAID ON SAVINGS ACCOUNTS.

AUCTION SALE

Of a large assortment of well preserved household goods in the large store on East Front street, opposite Woodhull & Martin's, **Thursday, May 29, at 1:30 p. m. sharp.** The following is a partial list of the many choice articles to be sold, viz.: One handsome upright mahogany piano, elegant quartered oak dining set, ward robes, parlor furniture in mission hall seats, side tables, chiffoniers, a fine lot of brass beds, china, crockery, in fact the whole outfit of an elegantly furnished residence. The goods can be seen the Thursday forenoon previous to day of sale. For further information, apply, Robert Murray, the auctioneer, 326 West Front street; 'Phone 666.

HENRY VON HOFE,
PIANO STUDIO,
19 Craig Place.
Second Pupils' Concert at
Plainfield High School,
THURSDAY, MAY 29, AT 8 P. M.
Tickets free of charge at studio or by mail on application. 5 21 6

NOTICE OF SALE OF STOCK.

Notice is hereby given that the following stock will be offered for sale at public auction at the office of William A. Coddington, 212 Park avenue, Plainfield, N. J., on June 25th, 1913, at 10 o'clock in the forenoon, to wit: 5 shares of capital stock of Fleckenstein Brothers Company.

WM. A. CODDINGTON, Atty.
5 23 5-f

40,000 PLANTS

Immense stock of all standard varieties of Roses, Geraniums, Coleus, Heliotrope, Boston Ivy, Rhododendrons, Cannas, Cosmos, Asters, etc

Visit our greenhouses, South avenue, near Netherwood Depot.

'Phone 331-J.

STANLEY

159 EAST FRONT STREET.

Store 'Phone 928.

JAMES M. PETTIT

Funeral Director

77 Chatham Street, Plainfield, N. J

'Phone 1003-W.

Metuchen, N. J., 'Phone 149.

New York Office—48 Great Jones Street

'Phone 3346-Spring.

OFFICES ALWAYS OPEN.

T. A. Moore

UNDERTAKER

612 E. Sixth St.

TEL. 741-R

Established 1872.

P. CASEY & SON,

UNDERTAKERS AND EMBALMERS

Office 116 Park Avenue, Tel. 884-W. Res. 417 W. 3d St., Tel. 584-W. Office open day and night. N. Y. office 10 E. 22d St., Tel. 2094-Gramercy.

A. M. RUNYON & SON,

UNDERTAKERS

402 Park Avenue. Telephone No. 40. Office open day and night. Office of Hillside Cemetery. New York office—50 Great Jones St. Tel. call 3345-Spring. New York Embalmers License 1220 New York Registered Licensed Undertaker No. 315.

JAS. J. CHAS. A.

J. J. & C. A. HIGGINS

FUNERAL PARLORS

Park Ave., Cor. Fourth St. Tel. 1753-J

Our Booklet Entitled "A Modern Mortuary Establishment" Sent Upon Request.

L. L. MANNING & SON,

STEAM GRANITE WORKS

Corner Central Ave. and West Front St. Opposite First Baptist Church.

DIED.

MEANY—In this city, May 23, 1913, Joseph J., beloved husband of Mary Meany, in his 46th year.

Funeral from 203 Stebbins place, Monday, May 26, at 8:30 a. m.; high mass of requiem at St. Mary's church at 9 a. m. Interment in St. Mary's cemetery.

LOOMIS—At her residence, 10 Willow avenue, North Plainfield, on Friday, May 23, 1913, Caroline, wife of the late Frank Loomis, aged 80 years.

Services and interment on Tuesday afternoon, May 27, at Kensico cemetery, Kensico, New York. 5 24 2

GOODENOUGH—On Friday, May 23, 1913, Arthur Henry, infant son of Arthur T. and Emilie I. Goodenough, aged 5 months, 12 days. Services at the parents' residence, 1030 West Front street, on Sunday, May 25, at 3 o'clock p. m. Interment at New Rochelle, New York.

SITUATIONS WANTED—MALE.

CHAUFFEUR, American, twenty-one, wants position with private family or as floorman; reference. Address S. S. S., care of Daily Press. 5 24 2

WANTED—Job on farm or as gardener. Alphonse Smero, Box 113 Dunellen, N. J. 5 21 6

FOR SALE—MOTORCYCLES.

FOR SALE—Second mortgage of $6,000, subject to first mortgage of $15,000, with good collateral bond of present owner on property corner Park and North avenues. Isaac P. Runyon, Room 7, Stirling Building. 5 22 tf

FOR SALE—CHICKENS AND EGGS

FOR SALE—A thoroughbred Buff Orpington cockerel with or without hens; also upright piano, in perfect condition; party leaving town. Address W. G., Daily Press. 5 24 2

REAL ESTATE WANTED.

WANTED—To buy, house, 8 or 9 rooms, with lot not less than 300 feet deep; must be reasonable for cash; centrally located. Address P. O. Box 673. 5 24 2

WANTED—House and lot; central; two thousand dollars. U. B. Crane.

-CLASSIFIED ADVERTISEMENTS-

COPY RECEIVED UNTIL 1:30 P. M. DAILY

One cent a Word for first insertion, one-half a cent a word for each subsequent insertion of the same advertisement for less than one month. Fifty cents a line, (six words) for one month. DOUBLE CHARGE FOR CAPITALS. NO ADVERTISEMENT RECEIVED FOR LESS THAN 10 CENTS.

The Plainfield Daily Press cannot give information regarding advertisements for which answers are to be sent care of the Press. Persons replying to office addresses must mail or leave written answers as stated in advertisement.

HELP WANTED—FEMALE.

WANTED—Good cook; must have reference. Apply at once, 1,000 Central avenue. 5 9 tf

WANTED—Cook; must have references; colored. Tel. 20.

EXPERIENCED cook wanted. Swedish preferred. Apply 210 West Eighth street. 5 24 3

WANTED—Girl for general housework; four in family; no children, reference; sleep in or out. 924 West Front street. 5 24 2

YOUNG lady wanted as assistant in dentist's office. Address C. W. L., Press office.

WANTED—White girl as assistant to housekeeper. Apply 615 East Second street. 5 23 3

GIRL wanted for general housework in small family; no laundry work. 845 Dixie lane. 5 23 tf

WANTED—Three white girls in one family, cook, waitress, laundress and chambermaid; willing to go to seashore. Call Mrs. Keller's agency, 22 Somerset place; 'Phone 1724. 5 24 2

WANTED — Experienced colored girl as general houseworker; no laundry; wages $30. Call before 9 o'clock this evening. Mrs. Keller's agency, 22 Somerset place; 'Phone 1724.

WANTED—Girl for general housework; must be a good cook. Apply 318 East Sixth street. 5 24 2

REAL ESTATE FOR SALE.

FOR SALE—House, 8 rooms, bath, large reception hall, in good condition; convenient to station, schools, churches; price to suit purchaser. Address Fairview, care Daily Press. 2 27 tf

MODERN house, 7 rooms and bath; central location; $3,500. W. R. Way, 308 Watchung avenue. 5 19 6

FOR SALE—Cheap, 8-room house; $800 cash, the balance mortgage. 719 Essex street. 5 20 6

FIFTEEN lots for sale in Plainfield, N. J. Inquire 157 North avenue. 5 23 6

FOR SALE—Very desirable new house; no other in Plainfield like it; contains 8 rooms and tile bathroom; hot water heat; combination gas and coal range; beam ceilings in dining and living rooms. J. T. Vail. 3 25 tf

SITUATIONS WANTED—FEMALE.

COLORED woman wants day's work and washing at home. Address M. S., care Daily Press. 5 21 3

TWO girls wish positions together, one as cook, other as waitress. 425 John street.

NEAT colored girl wants a position as light housework or chambermaid and waitress. 642 South Second street. 5 22 3

A LADY wants to place a girl as waitress and chambermaid. Apply 63 Mercer avenue. 5 23 3

POLISH woman wants to take washing home; references. 729 South Second street. 2 28 tf

APARTMENT FOR RENT.

TO LET—Apartment Bristol building. Manning, marble yard. 5 15 10

HELP WANTED—MALE.

WANTED—Competent house man (colored); best references required. 035 Hillside avenue. 5 23 3

BOY, about fifteen years of age, permanent position. Apply to Bonn's millinery store, 160 East Front St.

WANTED—Bright boy, over 16, for office work. Apply Walter Scott & Co. 5 23 3

FOR SALE OR TO LET.

FOR SALE OR RENT—Modern 9-room house, two blocks from post-office. Inquire S. Scheuer & Co. 4 23 tf

PLAINFIELD, N. J.—For Sale or Rent—Residence, 11 rooms and two bath rooms, quartered oak floors, large reception hall, butler's pantry, electric light, gas, furnace, cemented cellar, large wide veranda, half acre land, large old shade, high class surroundings; near trolley; rent $50.00 per month. Tel. 70, Bound Brook, N. J.; J. J. Maier. 5 15 1mo

FOR RENT or for sale, seven room house on Watchung avenue, North Plainfield; all improvements. Apply 266 Somerset street. 4 18 tf

LOST AND FOUND.

LOST—Small gunmetal lady's watch in North Plainfield, near Somerset street. Return to Daily Press office.

MISCELLANEOUS.

WHY not have your plumbing, heating and tinning attended to now by skilled mechanics? Call up 613 for quick service. Winn & Higgins, 130 Watchung avenue. 5 13 tf

A DRESSMAKING parlor is now located on West Front street over Kresge's 5 and 10 cent store; all French work guaranteed; open evenings. 5 20 1mo

CUSTOM HATCHING—Having installed a Hall Mammoth Incubator, we are now prepared to hatch your eggs in quantities. Sunswick Poultry Farm, South Plainfield, N. J. 'Phone 549-L, Plainfield. 2 8 tf s-w

1,000 BY CHRISTMAS—First Baptist Bible school invites to membership everybody not elsewhere enrolled. 3 18 tf

KILEM—Kills Flies, Mosquitoes, Bed Bugs, Moths, Roaches, Chicken Lice, Flies and Disinfects Everything. C. J. Jensen, Agent, The Mountain Inn, 227 Somerset Street. 5 24 tf

H. H. BUTLER, D. V. S.—Pet animals a specialty. OFFICE AT WM. T. CAMPBELL'S, 108 Somerset street, 'Phone 230. Hospital for dogs. (Cut out for reference.) 1 8 tf

ROOMS AND BOARD.

TO LET—Attractive rooms, with board. Mrs. L. R. Williams, 137 Crescent avenue. 2 24 tf

TO LET—Furnished room. Inquire 402 West Third street. 5 24 3

TO LET—Furnished rooms, with improvements. 15 Grove street. 5 24 1mo

FURNISHED room, single or for two; gentlemen preferred. 24 Somerset street. 5 23 3

HIGH CLASS table board, $6 per week. Mrs. Williams, No. 137 Crescent avenue. 4 14 tf

FOR SALE.

FOR SALE—Motorcycle, good running order; will sell for cash, $75. Inquire at Woolston & Buckle's, 145 North avenue. 5 19 6

FOR SALE—Large Jewel gas stove and fine baby carriage; also go-cart, cheap. 177 Watchung avenue, North Plainfield. 5 21 4

FOR SALE—Two seated wagon or trap; cheap. M. F. Gano, 170 Grove street. 4 18 tf

FOR SALE—A second hand "Perfect" gas range, in good condition, cheap. Call 23 Vine street. 5 24 2

FOR SALE—Thoroughbred English setters. Enquire John Williams, care Levgar Construction Co., Dunellen. 5 24 3

TWO Collie pups, eight weeks old, St. Bernard cross, female; 1 full bred Irish terrier, 2 years, male; fine watch and pets. Mrs. Downes, R. F. D. No. 2, Plainfield. 5 24 3

SMALL BLOCK—For Sale—New Jersey Fire Insurance Company's stock and New Jersey Vending Machine Company's preferred and common stock at a sacrifice. Apply X, Y, care Daily Press. 5 23 tf

FOR SALE—Second hand bicycle. Apply 750 Webster place, evenings. 5 23 2

FOR SALE—All kinds leather and silk gloves for spring wear, special this week: Men's colors, pique sewn, $1.50, for 75c cents; Ladies', slightly damaged, small sizes, 50 cents. Plainfield Glove Store, 58 Somerset street. 3 17 tf

FOR SALE—Cedar posts and poles for rustic work. John Mobus, Box 320, City; 'Phone 670-R. 3 17 tf

EMPLOYMENT AGENCIES.

MURRAY'S Employment Registry Office, for reliable help; good references and faithful service commands good positions for all nationalities, which we always endeavor to supply. 326 West Front street, near Grove; 'Phone 666. tf

EMPLOYMENT Agency, Mrs. Keller, 22 Somerset place, the oldest and most reliable (all nationalties). 'Phone 1724. 7 1 tf

F. J. SKINNER, employment agency, 146 Central Ave.; 'Phone 1953. First-class help and first-class places furnished. 11 9 tf

MONEY TO LOAN.

MONEY TO LOAN on bond and mortgage. Mulford, opposite depot. 12 28 tf

MONEY to loan on first mortgage. Lewis A. Clement, lawyer, Babcock building. 5 19 6

MONEY TO LOAN on bond and mortgage. J. T. Vail. 5 9 tf

$25,000 TO LOAN at 5 per cent., in sums to suit, on good mortgages. Elston M. French, 171 North avenue. 5 19 tf

FOR RENT.

HOUSE, 49 CRAIG PLACE, eight rooms and reception hall; gas and electricity throughout; open plumbing; coal and gas range; also water-heater in kitchen, laundry in basement with gas range; house in thorough order; rent $37.50 per month. Apply to agents or to H. A. Bonn. 5 22 tf

TO LET—House, corner Fourth street and Spooner avenue. Manning, marble yard. 5 15 10

TO LET—To small colored family, 6 room house on Westervelt avenue, north of Mountain avenue. J. V. B. Vanderhoef, at Woodhull & Martin Co. 11 25 tf

FOR RENT—22 Verdon street, four-room apartment; part improvements; good neighborhood; rent $13. Apply I. E. Giles, 35 Grove street. 5 24 3

THREE rooms, water, East Third, near Richmond. Apply Mrs. Kenyon, 134 Crescent avenue. 5 17 tf

TO LET—Two six-room houses, with all modern improvements, Second street, between Church and Washington streets. Apply W. R. VanDerveer, superintendent, 231 East Second street, corner Church. 5 20 tf

TO LET—Six room house, 17 Lincoln place; city water and gas. Manning's marble works. 5 21 tf

FURNISHED or unfurnished house to let for summer or longer; all improvements; small garage or barn. Address A. B., care Press. 5 22 3

TO LET—Six-room house; all improvements; Mariners place; rent twenty-two fifty. Inquire 1220 West Front street. 5 23 2

FLAT to let, 348 West Fifth St., 5 and 6 rooms and bath; $16 and $17. Apply 951 West Fifth street. 'Phone 407-W. 5 22 tf

TO LET—Flat, six large rooms, part improvements; $15 per month. 407 Park avenue. 5 19 6

TO LET—Bungalow, 8 rooms, with all improvements. 1430 East Second street; Wilson avenue, No. 17, 7-room house, with all improvements; several other houses for exchange. James H. Carson, 211 North avenue. 5 22 tf

FLATS to let; $10 per month; 40 Harmony street. Inquire 40 Somerset street. 3 29 tf

TO LET—Nine room house, all improvements; rent $22.50. Apply 934 West Fourth street. 5 21 3

TO LET—Offices and apartments, Kresge building, West Front street, southern exposure. Charles H. Lyman & Son, 220 Park avenue. 5 12 tf

TO LET—Flat; corner flat of five large light rooms and bath; private hall. 438 Watchung avenue. Good stand for business. 5 3 tf

FIVE rooms to let; all improvements. Inquire 306 East Front St. 5 9 tf

TO LET—Two corner flats, private entrance and bath; steam heat. Apply Neuman Bros. 12 4 tf

HOUSES, $15; flats, $12 to $27; stores, $7 to $50. D. McInnes, 824 West Third street; Tel. 640-W. 11 14 tf

TO LET—Flat, 7 rooms; $14. Inquire, "The Paris," 140-144 West Front street. 4 10 tf

TO LET—Up-to-date flats, Jackson building. Inquire Janitor. 10 29 tf

NEW apartments to rent; all improvements. Apply 416 East Fifth street. 3 15 tf

TO LET—Handsome apartments; all improvements; central location; moderate rent. Inquire of P. C. Thomsen, 306 East Front street. 2 21 tf

TO LET—Half double house, seven rooms; improvements; centrally located. Neuman Bros. 2 3 tf

FINE large store to let, 38 and 40 Somerset street, now occupied by Standard Automobile and Tire Co. L. M. French. 1 20 tf

MOVING PICTURE OR STEREOPTICON SHEET FOR RENT; big enough for the largest hall. Apply Daily Press office. tf

REAL ESATE AGENTS.

REAL ESTATE for sale, rent and exchange. Insurance in strong companies at lowest rates; money loaned on real estate. Thickstun & Emmons, 197 North avenue. tf

Of Interest to Women and the Home

The Housewife's Daily Economy Calendar

By FRANCES MARSHALL

Uses for Old Cake.

Stale cake is really a luxury, for it can be easily made into delicious desserts. So the small family that never is able to eat a cake before it is stale need not go cakeless; instead of that they can have one or two desserts made from the leftover scraps of each old cake.

Tipsy Cake.

Tipsy cake is one of the easiest stale cake desserts to make. The cake should be moistened with wine and covered with a sweetened meringue or whipped cream. Instead of wine, a thin, vanilla-flavored custard can be used—only then the cake will not be tipsy cake.

Cabinet Pudding.

Cabinet pudding made with stale cake is prepared as follows: Sprinkle the bottom of a buttered mould with dried fruits chopped fine—mixed currants, citron and raisins—and sprinkle over this cinnamon and ground cloves to taste. Then put in a layer of slices of stale sponge cake. Next put in a layer of fruit and then another layer of cake, and alternate layers until the mould is full. Beat four eggs and add them to a quart of milk, two tablespoonfuls of melted butter and a little salt. Pour this liquid into the mould and let it stand an hour. Then steam for an hour and a half. Serve with thin custard.

Charlottes.

Charlottes of various sorts can be made with stale cake. Any sort of cake-layer or loaf can be used in this way. It should be steamed, in neat pieces, for fifteen or twenty minutes, and then put in sherbet cups or small glass dishes and covered with whipped cream.

Trifles.

Trifles, too, can be made with stale cake and fresh fruit. One made with strawberries calls for a slice of stale cake in the bottom of each individual dish.

This is moistened with a tablespoonful or two of thin custard. Then fresh, ripe strawberries are put in the dish and these are sprinkled with crumbed macaroons. The whole is topped off with whipped cream. Another trifle is made with canned peaches, pineapple, or sweet cherries. The cake is put in the bottom of the dish and it is moistened with fruit juice. A little of the fruit is then put in, and then another layer of moistened cake is added. This is topped with more fruit and meringue, browned on a bread board in the oven, is added to top off the dessert.

(Copyright, 1913, by the McClure Newspaper Syndicate.)

Some Cookery Suggestions

SOME EVERYDAY PIES.

INEXPENSIVE pies made with fruits that are to be had at almost any time and in most neighborhoods are the ones that the housewife relies on for her ordinary fare. Pies which are characteristic of no particular fruit season are the ones mentioned here. They may be made in May or December, and if the crust is prepared with care in spite of their homely contents these desserts will be pronounced delicious.

With Popular Fruits.

Apple Pie With Cream.—Make an apple pie with rich puff paste, using a very deep pie plate and adding a little more than the customary amount of sugar, that there may be plenty of juice. Serve hot or, if cold, reheat the last thing before serving, and with it pass a bowl of cream that has been whipped until stiff, sweetened with sugar and flavored with powdered nutmeg.

Grapefruit Pie.—For this make a crust as usual and line a pie dish with it. For the filling take one cup sugar mixed with two tablespoonfuls of starch, the grated rind of one-half lemon, juice of one-half grapefruit, yolks of two eggs, one tablespoonful butter, one cup hot water. Mix ingredients, except the water, together, then gradually add hot water and stir briskly. Turn in double boiler and cook five minutes after it sets. Fill crust and cover with meringue.

Homely, but Delicious.

Prune Pie.—Take a pound of prunes and wash and soak them overnight in water to cover, and cook in the same water until tender. Line a pie plate with rich crust and fill with the prunes and the liquid, which must have been reduced at the last of the cooking to a very small amount. Sprinkle with from one-third to one-half cupful of sugar, according to the quality of the prunes, and sprinkle on also one tablespoonful of lemon juice. Cover with a top crust and bake in a fairly quick oven, as the filling is already cooked. Cool partly, then sprinkle with powdered sugar and serve fresh.

A Dainty Pastry.

Cream Pie.—Line two deep pie plates with a rich paste, prick here and there, and bake in a rather hot oven. Scald one pint of milk. Mix together one-third of a cupful of sifted flour, one scant cupful of sugar and a pinch of salt. Add two well beaten eggs, stir until smoothly mixed. Add gradually the scalded milk, return to the double boiler and cook for fifteen minutes, stirring constantly until thickened. Set aside for ten minutes, add one teaspoonful of vanilla and fill the prepared crusts. When cold dust thickly with powdered sugar.

Anna Thompson

Daddy's Bedtime Story—

Iduna and Her Wonderful Apple Tree.

Iduna Gave Her Apples Away.

THE apple tree had lost its blossoms, and in their places were the little round, green things that some day might be fruit.

Jack and Evelyn were wondering whether there would be many apples that year.

"Let's hope so, for apples are quite as good for boys and girls as any food I know, though perhaps they won't do so much for them as the stories say the apple tree did for the old Norse gods."

"Who were the Norse gods, daddy?" Evelyn asked.

"They were the gods of the people who long ago lived way up in northern Europe in the countries that are now Norway and Sweden and Denmark. These people had strange stories. One of them was about the apple tree.

"The story goes that there was one goddess by the name of Iduna. She had a beautiful garden, and in it grew a magic apple tree.

"The fruit on this tree was of the most wonderful kind. Whoever ate of it became young and beautiful. To stay young, though, one had to keep on eating the fruit. The gods and goddesses were all very nice indeed to Iduna, so that she would be their friend and never refuse her wonderful apples to them.

"But the dwarfs who lived in the dark, cheerless mountains on the other side of the beautiful land of the gods were always jealous of them. Iduna's father had been a dwarf, and perhaps it annoyed them that she should like to live in the lovely, sunshiny land of the gods and care more for them than for her relations, the ugly, ill tempered little dwarfs.

"So the dwarfs got Loki, one of themselves, to steal Iduna and her apple tree and hide them in a deep forest where the gods could not find them.

"After that everything went wrong with the gods and mankind, as well as with the dwarfs. The latter began to be sorry that they had meddled with the tree.

"When they no longer had the apples to eat the gods began to grow old and weak just as human folk did. They lost their interest in everything, and because they could no longer do their work well there was much trouble on earth and in the sky where the gods lived.

"Things went from bad to worse until at last Loki was sorry for having done so much mischief and took Iduna and the apple tree back to the land of the gods. Then you may be sure the gods begged for apples. Their friend Iduna gladly gave them, but it was a long time before all the harm which Loki's prank had caused could be forgotten."

LADIES' FASHIONABLE TAILOR

Each garment is man-tailored throughout, and shows the highest degree of perfection in artistic workmanship and fit.

A perfectly fitting, stylish gown is much admired by everybody. That is the kind I make.

Fair prices—best work—fine materials—correct styles and perfect fit.

M. PERLMUTTER, 436 WATCHUNG AVENUE. Telephone 843-J.

tu th f s

The Daily Hint from Paris.

Photo Copyright, 1913, by Bain News Service
[Exclusive Copyright, 1913, New York Herald Company]

Black satin brocade of ultra modern cut but absolutely untrimmed. The seam have a corded piping of brocade.

FASHION HINT

By JUDIC CHOLLET

This simple silk blouse with Robespierre collar and five gored eponge skirt are excellent in style.

For the medium size the blouse will require three and seven-eighths yards of twenty-seven inch material, with a quarter of a yard twenty-one inches wide for the collar, five-eighths eighteen inches wide for the chemisette and a half yard of plaited ruffling for the

NEW BLOUSE AND SKIRT.

sleeves. For medium size the skirt takes four and three-quarter yards of material twenty-seven inches wide, with a half yard eighteen inches wide for the panel.

These May Manton patterns are cut in sizes for the blouse from 34 to 44 inches bust measure and for the skirt 22 to 32 inches waist measure. Send 10 cents each for the patterns to this office, giving numbers—blouse 7813, skirt 7738—and they will be promptly forwarded to you by mail. If in haste send an additional two cent stamp for letter postage. When ordering use coupon.

No..... Size.....

Name .....

Address .....

.....

Girls' Shoes.

With all street costumes the little girl wears smart buttoned boots—of white buckskin if her costume is all white, or patent leather with tops of cloth or dull calf on other occasions. Splendid boots for play hours are those of washable tan leather, which may be wiped clean with a wet sponge and which no amount of mud can stain beyond the ministrations of the same wet sponge.

Kitchen Hint.

Fill the saucepan with water, add lye and boil. This method not only removes all particles of burnt food, but also cleanses the saucepan so that no disagreeable flavor is given to other foods cooked in the dish. This is one of the most valuable uses of lye. A white enamel saucepan which seems to be ruined will come out as good as new.

HINTS ON FASHIONS IN THE METROPOLIS

Some Suggestions to the Woman Who Would Be Gowned Correctly.

New York, May 24.—The summer openings at the various fashion shops have begun but, so far, the result has not been particularly sensational or interesting. The new summer frocks show the big waist and the very short skirt. Coarse linens or crashes are trimmed in broad bands of batiste, hemstitched or put on with a head of coarse dots. Generally the ceinture of the goods itself, sometimes of silk or satin of a contrasting color, and sometimes of a swather leather belt.

In place of buttons running down the front of a dress there are small, flat bows, from three or four up to a dozen. This idea was followed many years ago in this country, the prim, stiff little bows trimming house gowns very prettily. People have not taken to the bows this season, but they relieve the plainness of the front effect, and there is nothing to do but accept them. They may be the color of the silk they trim, or they may be quite a contrasting shade. As a matter of course the bows are only put on dressy frocks of satin or silk or crepe.

Among the tailored frocks at the recent summer openings there was not a single slashed skirt. In evening dresses the skirts have the appearance of opening in front or at the side over the feet, but such is not really the case. The effect is caused by lapping the goods across. Only in a few instances on the stage have new plays shown the slashed skirt. Now, that people have become accustomed to the idea it is no longer considered particularly immodest, yet the designers of fashions have evidently abandoned the feature, which has lost the charm of novelty.

The fashions for young girls are, as a rule, quite charming at the present time. The flounced skirt is secure of its position as a leader of youthful fashions in wash materials and is being developed in constantly increasing variety. It may consist of a deep tunic, reaching to the knees, with a single flounce below that. There may be three flounces, growing deeper from the belt to the hem or reversing that order and having the shortest one at the bottom and the deepest at the top.

One charming model recently seen had an eighteen inch tunic with three six-inch ruffles below it. The next step may be the solid ruffled skirt which has always been especially attractive on slim girlish figures. There is one feature, however, that is almost essential to bring these flounced skirts up to date. The ruffle, or tunic, or whatever it is, must be caught up slightly, generally at the left knee in front, and fastened with a rose or a bunch of flowers. The same accessory is added at the belt, where it is half covered with the loose folds of the corsage.

The skirt often has a band of colored ribbon encircling it, underneath the shadow lace; for the most attractive of these frocks are of shadow lace or net flouncings and "all-overs." They can easily be made at home or by an ordinary dressmaker, which is another point very much in their favor. Of course, the big soft girdle is of wide ribbon or of silk or satin by the yard, and always in a color.

The ultra modern Balkan, Cubist and Futurist silks and ribbons are not used as trimmings on these delicate lingerie frocks. Only the most lovely shades of the simple colors are to be used on them. Balkan and Persian embroideries and trimmings are confined, in summer dresses, to the simple ones in heavy materials, such as ratine, crash and linen. Pink and pale blue, often in combination, are the colors most used with the shadow laces.

The most elaborate and expensive of the lingerie frocks for young girls are those made of hand-embroidered batiste combined with lace or net, or both. These, however, are not for possessors of limited incomes. They are very often intricately designed. The embroidered batiste appears in the form of elaborate motifs set into the lace or tucked net. Only a very clever designer could create such a costume successfully and its cost would, naturally, be quite considerable.

Many of the draped skirts shown for girls are decidedly unsuccessful. Drapery needs long lines to be successful and artistic, or else frankly short ones, such as one sees in the genuine Watteau frock. Young girls are apt to look bunchy in draped skirts. Older girls, who are taller and slender, however, look charming in draped skirts. The loose waists which sag over the belt and have no visible line of demarcation between the bodice itself and the sleeves, are often most attractive on slight and supple young figures. After all, it is a comparatively simple matter to dress a young girl of fairly good figure and not too angular, in a becoming style.

The new summer cotton blouse is very neat, but that is almost its only virtue. If there be any trimming at all, it is down the front in a straight, untrimmed piece of lace or embroidery. Nearly all these garments open in front, and that is at least something to recommend them. Often there is only a group of narrow tucks about the opening, with a ruffle that is broad at the neck but that becomes narrow as it reaches the bust, to finish in nothing at the belt line.

The dressiest of the blouses are finished with a great deal of hemstitching, the holes coarse and the thread heavy. In fact, that is about all the handwork that goes on the new blouse. If there are tucks they are put in with a hemstitch, and it is also used for the hem around the neck.

There is every indication that summer blouses will have very low necks this year. Some of the V-shaped openings are excessively wide and expose so much of the neck that only few women, with well developed and pretty necks can wear these blouses and look well in them.

The washable net petticoat is a novelty in summer lingerie. It is unlined, and is shaped in the upper body of the skirt so that it has practically no fullness. At the botom is a 12-inch flounce of the net, set on the skirt with ribbon-run beading. Underbodices to match are usually worn with these petticoats.

Shadow lace underwear and even nightgowns of that material are offered in the shops. Silk undershirts woven to imitate the shadow lace are among the novelties, and are called shadow lace shirts.

The chiffon so much used now for blouses is heavier than the flimsy fabric usually known by that name. It is very durable but very transparent. Blouses of chiffon and net are very attractive with little sleeveless bolero jackets of chiffon or lace designed with deep armholes reaching from the shoulder to the waist line. These are slipped on over the chiffon underblouse, which usually has baggy kimono sleeves and a low V neck.

Some very handsome lingerie waists are embroidered and lace inserted and finished with the broad kimono hem around the neck and down the front.

FLORENCE FAIRBANKS.

In the Churches

Baptist.

First Baptist Church—Rev. Dr. Philip B. Strong, pastor—10:30 a. m., preaching by the pastor; 2:30, Sunday-school; Men's Bible conference class; 7:45, evening service.

Park Avenue—Rev. Gabriel Reid Maguire, pastor—9:45, Sunday-school; 11:00, a. m., preaching by the pastor; 7:45, preaching by the pastor.

Seventh-Day Baptist Church, corner of Central avenue and Fifth street—Pastor, Rev. Edwin Shaw—Preaching service every Sabbath (Saturday) morning at half-past ten o'clock; Sabbath-school at 11:45 a. m.; William C. Hubbard, superintendent; Junior Society prayer meeting at 3 p. m.; Mrs. Frank R. Kellogg, superintendent; Young People's Christian Endeavor meeting at 4:00 p. m.; Frank R. Kellogg, president.

Temple—Rev. E. C. Conover, pastor—10:00, prayer meeting; 10:30, preaching; 2:30, Sunday-school; 7:00, C. E. Society services; 8:00, preaching; The Philathea Class, non-sectarian, meets at 2:30 p. m. in separate class room from Bible study.

Mt Olive—M. W. Vaughan, D. D., pastor—11:00, preaching; 3:30, Sunday-school; 7:30, preaching.

Calvary—Rev. D. Y. Campbell, pastor, subject, "The Security of Those Who Dwell In God;" 3:30, Sunday-school, 7:45, preaching by the pastor, subject, "The Morning Star."

Shiloh—Rev. Edward Roberts, pastor—11:00, preaching, subject, "Brotherly Love;" 3:00, Rev. James Boyorton, of Elizabeth, will talk; 8:00, preaching by Rev. F. Elliott.

Ebenezer Baptist Church—Reform Hall—Rev. G. W. Bailey, pastor—10:45, preaching; 7 p. m., B. Y. P. U.; 7:45, preaching.

Reformed.

Trinity—Rev. John Y. Broek, pastor; Rev. Dr. Cornelius Schenck, pastor-emeritus—10:30, preaching by the pastor, subject, "Drifting;" 2:30, Bible school; 6:45, C. E. Society meeting; 7:45, preaching by the pastor, subject, "Come to Jesus."

Netherwood Reformed Church, Leland avenue—Rev. Royal A. Stout, pastor—10:30, preaching by the pastor, "The Message of Zachariah;" 7:00, Christian Endeavor Society, 8:00 p. m., preaching by the pastor, subject, "The Life Everlasting."

Marconnier Reformed—Rev. J. Tucker Lansdale, pastor—9:45, Sunday-school; 11:00, morning service, 7:45, evening service.

German Reformed—Rev. George Hauser, pastor—11:00 a. m., preaching by the pastor.

Presbyterian.

First Presbyterian—Rev. Dr. Chas. E. Herring, pastor—10:00, Sunday school; 11:00, preaching by the pastor, subject, "The Home;" 7:45, preaching by the pastor, subject, "The Water Made Wine."

Crescent Avenue—Rev. Dr. John Sheridan Zelie, minister—10:30, morning worship; 12:00, Sunday-school; 4:45, organ recital; 5:00, afternoon service.

Hope Chapel—Rev. Frederic L. Greene, pastor—10:30, preaching; 3:00, Sunday-school; 7:15, C. E. Society meeting; 8:00, preaching.

Warren Chapel—Rev. J. O. McKelvey, pastor—9:45, Sunday-school and Berean Bible class for men, E. E. Parvin, teacher; 11:00 a. m., preaching by the pastor; 7:45, preaching by the pastor.

Bethel chapel—Rev. F. D. Tildon, pastor—Services 11:00 a. m., preaching; 3:00, Sunday-school; 8:00 p. m., preaching.

Episcopal.

Grace Church, East Seventh street—The Reverend E. Vicars Stevenson, rector—Services, 7:30 a. m., Holy Communion; 11:00 a. m., (first Sunday excepted), morning prayer, litany and sermon; first Sunday Holy Communion and sermon; 4:30 p. m., choral evensong; daily at 5 p. m. Thursday, Saints' Days and Holy Days, 10 a. m., Holy Eucharist.

Holy Cross Church, corner Washington and Mercer avenues—Rev. William S. McCoy, rector—7:30 a. m., Holy Communion; 9:45 a. m. Sunday-school; 11:00 a. m., morning prayer and sermon; 7:45 p. m., evening prayer and sermon. Thursday, and Saints' Days, Holy Communion, 9:30 a. m. On the first Sunday of the month, Holy Communion at 11:00 a. m.

Church of the Heavenly Rest, Clinton avenue and West Fifth street, Rev. Cortlandt H. Mallery, rector—8:00, Holy Eucharist; 9:45, Sunday school; 11:00, matins and sermon 4:30 p. m., evensong and sermon by the rector. Fridays and Holy Days Holy Eucharist at 10:00 a. m.

St. Stephen's Church—Rev. Warner E. L. Ward, rector—8:00 a. m. Holy Communion; 11:00 a. m., morning prayer and sermon (Holy Communion first Sunday in each month) 9:45, Sunday-school; on Saints' Days Communion at 9:00 a. m.

Grace Church Mission for Colored People—Masonic building, St. Mary's avenue—Evensong and sermon Sundays at 8:00 p. m.; Holy Eucharist second Sunday in the month at 9:00 a. m.; Sunday-school in Parish House, Sundays at 10:00 a. m.

Methodist Episcopal.

First—Rev. Dr. Charles M. Anderson, pastor—9:45, Sunday-school 11:00 a. m., preaching by the pastor; 7:45, preaching by the pastor.

Monroe Avenue M. E. Church—Rev. F. J. Hubach, pastor—10:45, preaching by the pastor subject "The Deaf, Dumb and Blind in the Church and Out of It;" 3:00, Sunday-school and Men's Bible Class, 7:15, Epworth League vesper service 8:00, preaching, subject, "Memorial Day and Its Lessons to Christian Men."

Grace M. E. Church—Rev. C. C. Cain, minister—10:30, preaching Dr. H. K. Carroll; 2:30, Sunday school; 7:00, Epworth League; 7:45 preaching by the pastor, Men's Club will attend in a body.

Mt. Zion A. M. E.—Rev. W. H. Hicks, pastor — 11:00 a. m. preaching by the pastor; 3:00, Sunday-school; 8:00, preaching by Rev. Dr. A. L. Murray, presiding elder.

Roman Catholic.

St. Mary's—Rev. Bernard M. Bogan, rector—Masses, 6:30, 7:30, 8:30, 9:30, 10:30 a. m.; vespers at 3:30.

St. Joseph's—Rev. William H. Miller, rector—Masses at 8:30 and 10:30 a. m.; Sunday-school at 3:00; benediction of the blessed sacrament at 3:30.

Congregational.

Congregational Church—Rev. C. L. Goodrich, pastor—10:30, morning worship, sermon to business men subject, "For Whom Do Employers Work: Their Employers or Themselves?" 11:50, Sunday-school; 4:45, Young People's social meeting.

Swedish Pilgrim Church—Rev. Gottfrid Sjoblom, pastor—10:30, Sunday-school; 4:30, young people's meeting; 8 p. m., preaching.

Friends.

Meeting house, Watchung avenue and Third street—Meeting First-day at 11:00.

Lutheran.

St. Peter's Lutheran—Grove street and Mercer avenue—Rev. Conrad Bunk, pastor—9:30, Sunday-school 10:30, preaching in German.

First Church of Christ, Scientist.

Babcock building, Front street and Madison avenue—9:45, Sunday school service, 11:00, subject of lesson sermon, "Adam and Fallen Man;" reading room open between the hours of 2:00 and 5:00 o'clock daily with exception of holidays and Sundays; Wednesday, 8:00 p. m.

Unitarian.

All Souls'—Rev. Arthur E. Wilson, pastor—10:00, Sunday-school, 11:00 preaching by the pastor, subject, "The Builders of Our Nation," G. A. R. will attend.

Not Classified.

Salvation Army—Adjutant and Mrs. Wall, officers in charge—Public services at 10:30 a. m. and 8:00 p. m.; 2:30, Sunday-school; 6:30 Young People's Legion.

Swedish Lutheran—Rev. Augustus Gaufred Olson, pastor—Grove street and Mercer avenue—Preaching in Swedish at 8:00 p. m.

Y. W. C. A.—East Front street—4:00 p. m., vesper service.

Plainfield Rescue Mission—In W. C. T. U. rooms—7:45, gospel service; special music, with address by S. J. Perrin.

Italian Mission—409 East Third street—Preaching by Theodore Boretti, Sundays at 10:30 a. m. in Italian, and song and prayer services Wednesday evenings at 8:00; Sunday-school in English and Italian at 2:30; 7:00 and 8:00 p. m., preaching services.

West End Tabernacle—3:00 p. m., Sunday-school; 7:00, C. E. Society meeting; 8:00 p. m., gospel address.

Wilson Memorial Chapel—8:00 p. m., preaching.

W. C. T. U.—Madison avenue—4:00 p. m., gospel temperance meeting; Rev. F. J. Hubach will lead.

International Bible Students' Association—Bible Class meets Sunday morning 10:30, for Berean Bible study, at 436 West Fifth street; Wednesday evening 8:00, prayer and testimony, 536 West Fifth street; Friday evening, 8:00, study, "The Philosophy of The Atonement;" 436 West Fifth street; all interested in Scripture studies are invited.

—Advertise in the Plainfield Daily Press. It pays.

PAINTERS AND DECORATORS.

AGENTS FOR

LIKE TILE

The Sanitary Wall Covering

WOOD KRUSTA

CHROMOCHROME WASHABLE WALL DECORATION.

Interior Decoration a Specialty.

Woolston & Buckle

Painters and Decorators,

145 NORTH AVENUE.

STOP---LOOK---LISTEN

You'll hear the birds singing and everywhere you'll see signs of spring reminding you it's TIME TO PAINT. Let me give you an estimate.

JAMES C. HANSEN

DECORATOR AND PAINTER.

Dealer in Wallpaper, Paints, Oils, Glass, etc.

Distributor for

John W. Masury & Sons'

Pure Colors, Ready Mixed Paints, etc.

111 East Front St. Tel. 346

UNION COUNTY COURT OF COMMON PLEAS.

In the matter of the application of John Burke to have mortgage cancelled.) Notice to absent defendants.

To ANNA DE CAMP, her heirs, executors or assigns, or representatives.

Take notice that you are required to be and appear before our Court of Common Pleas for the County of Union at the Court House in the City of Elizabeth on the sixth day of June 1913, at 10 a. m. to show cause why a certain mortgage now outstanding against property owned by John Burke, in the City of Plainfield, New Jersey, given by Patrick Rafferty and wife to Alfred D. Cook and Robert H. Cook for $590, dated April 23, 1876, and recorded in Union County Clerk's office, May 24, 1876, in book 40 of mortgages for said county, pages 282, and assigned by said Alfred D. and Robert H. Cook to you, the said Anna De Camp, should not be cancelled of record.

The said mortgage covers property situate in said City of Plainfield, N. J., described as follows: Beginning at a point in the middle of West Sixth street, and corner of lot sold to John Keefe, thence running in a northwesterly course along his line one hundred and seventy-five feet to a stake and corner of James Keefe's line; thence running along his line in a southwesterly course parallel with West Sixth street thirty feet to a stake and making a corner in his line; thence running in a southesterly course parallel with the first line herein one hundred and seventy-five feet to a stake in the middle of West Sixth street; thence along the middle of West Sixth street northeasterly thirty feet to the beginning.

Being part of Lot No. 12 as laid out on a map of S. S. Parkhurst's lands and being the same premises conveyed to said John Burke by deed of James E. Burke, Joseph Burke, Michael Burke and Frank Burke by deed dated July 21, 1903, and recorded December 28, 1904, in Union County Register' office in book 442 of deeds for said county, pages 563, etc.

WILLIAM M. STILLMAN,
Attorney for Petitioner,
212 West Front St.,
Plainfield, New Jersey.

Dated May 2, 1913. 5 3 4

Corporation Notice.

Notice is hereby given that the Common Council has fixed the twenty-sixth day of May, A. D. 1913, at 8 o'clock p. m. at the Council Chamber, No. 143 North avenue, in the City of Plainfield, N. J., as the time and place for Elliot T. Barrows, Daniel J. Courain and Frederic H. Andrews, the commissioners appointed by the Common Council pursuant to the ordinance entitled: "An Ordinance for the Laying Out and Opening of Kensington Avenue from the southerly side line of Prospect Avenue to the northeasterly side line of Park Avenue," approved November 6, 1912, and the resolutions of the Common Council in the premises adopted May 5, 1913, to meet and proceed with the discharge of their duties and hear all persons interested in the premises, and make their estimates and assessments under said ordinance and said resolutions and the statutes in such case made and provided.

The street to be laid out and opened to extend from the southerly side line of Prospect Avenue to the northeasterly side line of Park Avenue, the centre and side lines of which street, as well as the width thereof being particularly described in said ordinance, and shown on map therein referred to and on file in the office of the City Clerk, entitled "Map Showing proposed Laying Out and Opening of Kensington Avenue from Prospect Avenue to Park Avenue, City of Plainfield, N. J. September, 1912."

The lands, real estate and appurtenances intended to be taken for such purposes include all that part of the several properties now or formerly of Central Park Realty Co., Agnes R. Bird, Fred and Margaret Vail, Caro Bird, Jonathan Lawson and George E. Sovereign, which lies between two lines drawn parallel with the above mentioned centre line of Kensington Avenue as proposed to be laid out and opened and thirty feet distant therefrom, one on the easterly and one on the westerly side of said centre line, as shown on said map and said ordinance, to which reference is hereby made for a more detailed description.

By order of the Common Council.

JAMES T. MacMURRAY, City Clerk.

Dated May 9, 1913.

5 10 3-s

SMALLEY BROS.

147 NORTH AVENUE

Headquarters For All Kinds of

MEATS

Spring Lamb and Broilers a Specialty

LET US SERVE YOU

TELEPHONE 88-A

ADVERTISEMENTS

--FOR--

NEW YORK HERALD
WORLD, TIMES, SUN, JOURNAL,
TELEGRAM, AMERICAN,
BROOKLYN EAGLE, GLOBE
—AND—
NEWARK EVENING NEWS

RECEIVED AT

PLAINFIELD DAILY PRESS

AT REGULAR OFFICE RATES

A. H. ENANDER

Sanitary Plumbing, Gas Fitting.
Steam and Hot Water Heating.
Contractor for Sewer Connections.
125 WATCHUNG AVE.

MANY HAPPY RETURNS OF THE DAY, BOSS

IN THE SPORTING SPOTLIGHT

"MAC" SAYS

Wet Gounds—Maybe.

Do not wake or call me early, let me slumber, mother dear,
If I hike to yonder ball yard, I may get drenched, I fear.

But why gloat over a few little drops of rain, when the only ones benefited by them are the baseball scribes. Rain means no box scores, but that is not finishing up those league schedules very fast.

Headline reads—"Ortlieb Was a Star!". "Was" is the right word.

We notice a Chicago boxer dubbed Kid Trouble. From experience we know that it cannot be done.

A baseball writer says that "Home-run" Wolf is more aggressive than his brother Jim who is playing short for Dunellen. What does that mean?

Even Wagner makes errors now and then. We should worry.

Every time that Barney Dreyfuss lamps Marty O'Toole in action and thinks what he paid for him, he is seized with a violent headache.

It took six athletics to pull off a double play yesterday. Neal Ball once completed one single handed. Therefore six athletics to equal one Neal Ball.—Q. E. D.

Some men have a chance to become really good ball players, while others can't control their temper. Get the drift?

The difference between skill and luck in pitching a game of baseball is generally the difference between your best efforts and those of your opponents.

There is one difference between playing golf and playing baseball—The ball player pitches to get out of a hole, the golfer to get in one. That's not the only difference, however.

The Ideal Ball Player.

1. A hopeful disposition.
2. Plays his own natural game from start to finish.
3. Never says die when called upon for a hit with two out and the bases full.
4. Not jealous of good playing or luck of his opponent.
5. Keeps control of his temper and tongue.
6. Treats umpires with the utmost kindness and consideration (Imagine it).
7. Offers suggestions, not criticisms to the captain. (Beware of the result).
8. Drinks pure water.
9. Occasionally pays the minister's street car fare.

COMING SPORTING EVENTS.

TOMORROW AFTERNOON.
Scotch Plains vs. New Brunswick (Scotch Plains, 3:30 o'clock)
Dunellen Field Club vs. Primrose A. C. (Lincoln, 3:30 o'clock)
Somerset A. C. vs. Warrenville A. C.
Shamrock A. C. vs. Y. M. H. A., of Somerville (Riverside Park, 3:30 o'clock.
MONDAY AFTERNOON
North Plainfield H. S. vs. Summit H. S. (Summit, 3:30 o'clock)
TUESDAY AFTERNOON
Plainfield High School vs. Orange H. S. (Parker Field, 3:30 o'clock)
TUESDAY NIGHT.
Central New Jersey League meeting (Hotel Kensington 8 o'clock)
WEDNESDAY AFTERNOON.
North Plainfield H. S. vs. Leal School (Crescent Oval, 3:30 o'clock)

—Advertise in the Daily Press.
—For quick results use Press want ads.

QUERIES, COMMENT AND ANSWERS

Sporting Editor:
Query—Do the factories in this city having teams entered in the City Baseball League require their men to play on the factory aggregation in preference to outside teams or from accepting professional offers? F. B.
Answer—Of course, the factory officials want the men in their employ to support any project that will in any way prove of benefit to the company, but there is no iron clad law requiring an employe to play for his employer on the baseball diamond. A ball player is free to play where he wishes, but some employers have been known to favor a man if he performs to advantage under the factory name on the baseball diamond.

Sporting Editor:
Query—Will you please publish the name of the Dunellen baseball team's captain? W. C.
Answer—There is no such person. Brit Martin resigned and left, the position open to anyone who proves good enough. Just at present Bob Bogardus is acting as manager, first lieutenant, battalion chief and whatever else there is connectd with the "Corn Huskers" along that line.

Sporting Editor:
Query—Is Rube Waddell playing professional baseball now and if so with what team? L. C. V.
Answer—Just at present Waddell, the eccentric southpaw, is missing and none seems to know where he is. He was released to the Virginia Northern League team, but the deal dissatisfied him and he has gone into hiding.

Sporting Editor:
Query—Will you kindly tell me how many runs the Giants made during the week of April 26? G. F.
Answer—The Giants got credit for fifteen runs during the week you mention.

Sporting Editor:
Query—When did the pickerel and pike season open? A. L. C.
Answer—It opened May 20 and will close November 30.

RUNS SCORED IN THE THREE BIG LEAGUES.

	Saturday.	Sunday.	Monday.	Tuesday.	Wednesday.	Thursday.	Friday.	Totals.
NATIONAL.								
New York	1	..	3	0	3	..	..	7
Brooklyn	..	..	2	1	2	0	..	5
Philadelphia	..	..	10	5	12	..	1	[illegible]
Boston	6	..	8	3	5	..	..	2[illegible]
Pittsburg	1	..	2	4	5	1	..	1[illegible]
Cincinnati	2	..	9	1	0	..	1	1[illegible]
St. Louis	..	..	1	8	4	..	..	1[illegible]
Chicago	..	..	4	7	6	..	..	17
AMERICAN.								
New York	3	3	8	6	0	0	..	20
Boston	2	1	10	..	10	1	..	[illegible]
Philadelphia	3	1	3	7	..	7	..	2[illegible]
Cleveland	7	2	1	10	3	5	..	[illegible]
Detroit	2	1	9	8	..	[illegible]	..	2[illegible]
Chicago	6	5	1	..	9	2	..	2[illegible]
St. Louis	4	9	6	3	5	7	..	[illegible]
Washington	5	2	1	9	5	0	..	[illegible]
INTERNATIONAL.								
Newark	14	0	2	7	3	..	..	26
Jersey City	0	7	..	6	..	2	..	1[illegible]
Baltimore	2	..	8	..	1	..	3	1[illegible]
Providence	2	..	1	..	..	2	5	1[illegible]
Buffalo	3	..	1	2	6	..	..	12
Montreal	1	3	..	..	4	..	4	12
Toronto	3	..	5	..	..	1	10	19
Rochester	9	6	10	5	..	5	..	3[illegible]

NATIONAL LEAGUE RECORD.

	W.	L.	P. C.
Philadelphia	20	7	.741
Brooklyn	19	12	.613
New York	15	11	.517
St. Louis	16	15	.516
Chicago	17	16	.515
Pittsburg	15	18	.455
Boston	11	17	.393
Cincinnati	9	23	.281

Yesterday's Results.
Philadelphia, 4; Cincinnati, 1.
St. Louis at New York; rain.
Pittsburg at Brooklyn; rain.
Chicago at Boston; rain.

Games Today.
New York at Boston.
Philadelphia at Brooklyn.
Chicago at Pittsburg.
St. Louis at Cincinnati.

AMERICAN LEAGUE RECORD.

	W.	L.	P. C.
Philadelphia	20	9	.690
Cleveland	22	12	.7[illegible]
Washington	18	12	.600
Chicago	21	14	.600
St. Louis	16	21	.432
Boston	14	19	.424
Detroit	12	22	.353
New York	9	23	.281

There were no games scheduled in the American League yesterday.

Games Today.
Boston at New York.
Cleveland at Chicago.
Detroit at St. Louis.
Washington at Philadelphia.

INTERNATIONAL LEAGUE RECORD.

	W.	L.	P. C
Buffalo	18	11	.62[illegible]
Newark	18	14	.56[illegible]
Providence	14	14	.500
Baltimore	15	15	.5[illegible]
Rochester	15	16	.48[illegible]
Toronto	13	15	.46[illegible]
Montreal	12	13	.46[illegible]
Jersey City	11	17	.39[illegible]

Yesterday's Results.
Toronto, 10; Providence, 5.
Montreal, 4; Baltimore, 3.

Games Today.
Newark at Buffalo (two games).
Jersey City at Rochester (two games).
Providence at Toronto (2 games).
Baltimore at Montreal (two games).

Games Tomorrow.
Baltimore at Newark.
Jersey City at Providence.
Toronto at Montreal.

SUNDAY BALL GAME.

A game that promises to excite more than passing comment from the many supporters of both aggregations will be played on the Lincoln field tomorrow afternoon when the Dunellen Field Club baseball players lineup against the Primrose A. C., a fast amateur nine hailing from New Market. This is the first meeting of these two combinations this season.

—Press want ads. pay.
—For quick results use Press want ads.

There is only one **WAY** to do business with and that is the right **WAY**.
Everything we handle is right in price and make. Tires, Tubes, solid Tires, Greases, Oils and automobile supplies.
E. J. WAY
PLAINFIELD AUTO TIRE CO.
407 WATCHUNG AVE. :-: :-: TEL. 1980

GOOD BALL CARD ON 'PLAINS DIAMOND

Manager Joe Alberts Has Booked the Speedy Brunswick Stars.

Providing the weather clears up by tomorrow afternoon, fans of this vicinity will be treated to another rare program of Sunday baseball at Scotch Plains, where Manager Joe Alberts has re-engaged the New Brunswick Stars to appear. Last Sunday this same aggregation played at the 'Plains and although defeated by a score of 3 to 0, they put up a stiff fight and the home team had to employ everything it had along the baseball line in order to come out on top. The second tilt gives promise of being an even more closely contested one, however, and fans who are contemplating taking in the affair will find a trip to the Plains worth while as a Sunday afternoon diversion.

Joe Alberts will have Freddy on the firing line once more tomorrow and this little Netherwood youngster who tamed the Brunswick ballists last Sunday, has high hopes of repeating the stunt on the second occasion. An experienced umpire will officiate at tomorrow's game and both managers have promised to put their best players on the field for the game. In the event of Scotch Plains winning again, thus keeping its record unblemished to date, the series will end with tomorrow's game, but if the visitors succeed in evening up matters a third and deciding contest will be necessary.

WORLD FAMOUS RIDERS ENTER LOCAL ROAD RACE

Franklin Fisher and Carl Schuster, two of the best known bicycle riders in the country, have sent in their signed entry blanks to race in the twenty-five mile road race which will be held under the auspices of the Plainfield Cycling Club Decoration Day morning over the Mountain avenue course. The entrance of this duet adds special interest to the already elaborate affair in which many famous riders have entered their John Hancocks as starters and their movements during the twenty-five miles of pedaling will bear close watching.

Fisher is a member of the Irish-American A. C. and will compete under that organization's colors, while Schuster belongs to the National A. C., which he will represent here.

HOW FROMME SHAPES UP.

Pitching records from the beginning of the season of 1907 up to the end of last year's campaign show that Arthur Fromme, who has been secured by the Giants from the Reds in exchange for Ames., Devore and Groh, took part in 124 games. He won 55 and lost 69, being unable to work because of rheumatism during the 1910 race. Fromme was a member of the St. Louis Cardinals in 1907 and 1908. In the former year he won five and lost thirteen games, with a similar record in the latter campaign. His best year was with the Reds in 1909, when he was credited with 19 victories and 13 defeats. In 1911 he won 10 and lost 11, while last year he was successful in 16 games and was beaten in 19.

PRIZES FOR ROAD RACE.

An elaborate collection of prizes, ranging from bicycles of the best make down to pedals and other accessories, has been gathered together by Jack Horner who is promoting the twenty-five mile road race here Decoration Day and will be exhibited in the show window of his store on Somerset street after next Monday.

LOCAL SCHOOLBOYS THE LAST TO FACE TRENTON

Trenton High School baseball enthusiasts have made great preparations to meet the Plainfield High School ballists at the Capitol City in their annual game this afternoon and providing the weather clears up, one of the greatest High School games of the season will probably be the issue. The local school boys will present their strongest lineup as they are out for New Jersey State championship honors and if they succeed in overcoming the Trentonians their road will be so much the clearer.

Riker, the heralded school boy heaver, will do the twirling for the home team, and he will probably be opposed by Matty Coughlin, the P. H. S. mainstay on the mound. Meredith will catch for Trenton, but it will be necessary for that team to use two substitutes, as Richardson, the regular third baseman, and Woodruff, the right fielder, are on the trip to Washington with the Trenton High School seniors. These two players are considered to be a pair of the best hitters and fielders in the State and the home nine will be considerably crippled without them in the lineup. Briggs, the substitute infielder, is also on the trip. This will be the last game of the season for the Trenton High School team.

SCARSDALE COUNTRY CLUB HOUSE IS LOST BY FIRE

(By Wireless to The Daily Press.)

Hartsdale, N. Y., May 24.—The clubhouse of the Scarsdale Golf and Country Club, near here, was destroyed by fire this morning.

MONTCLAIR CLAIMS TITLE.

Montclair High School yesterday afternoon won the New Jersey Interscholastic League baseball championship when it defeated the East Orange High nine in the deciding game by the score of 4 to 2 at Ashland Field, East Orange. Hill, a colored lad, twirled for the winners and checked East Orange whenever they threatened. He became wild in the fourth inning and hit two batsmen. Dangerfield then hurled the ball to left field in trying to get Taylor stealing third and East Orange's two runs came in. Montclair tied the score in the sixth and scored the winning tallies in the eighth on a single, an error, an infield hit and a fielder's choice. Hill fanned thirteen of the East Orange batters. Francke, of East Orange, starred at the bat, getting three hits out of four times at bat.

MOIST BALL HARMFUL.

Excessive use of the moist ball has affected Ed Walsh's digestion and has thus retarded his pitching, so that he has not yet reached his best form this year, according to Dr. James H. Blair, club physician of the Chicago Americans, in a report made today on the pitcher's condition. Walsh is quoted as saying his "arm is far from right," and attributes his success in the game with New York last Sunday to his "head work." According to the doctor, saliva needed for Walsh's digestion has been used on the ball, but with care the pitcher may be in his old-time form in a month.

ANOTHER STAGE TRIP.

Captain Dunning and his North Plainfield High School ball tossers will make a trip to Summit by stage next Monday afternoon to play the high school team of that place. A large number of N. P. H. S. supporters are expected to accompany the team on the trip over the mountains.

SHAMROCKS PLAY TOMORROW.

With a record of two wins and two defeats, the Shamrock A. C. will go to Riverside Park tomorrow afternoon, where they will lineup against the Y. M. H. A. team, of Somerville. All local players are requested to get the 1:15 trolley.

LOCAL RUNNERS TO TRY FOR FAST TEAM

Gates, Gordon and Peterson Will go to Orange Motordrome Tomorrow.

John Gates, Harry Gordon and Charles Peterson, a trio of local colored sprinters who have gained some prominence on the cinder path in various metropolitan meets, have received a special invitation from the Imperial A. C., of Orange, to enter the tryouts for positions on the club relay team which will be entered in many meets during the coming season.

The local runners will go to Orange tomorrow morning where the trials will be held at the Orange Motordrome. Preparations have been made to enter the Imperial relay in the St. Christopher Club's mammoth field day which will be held on the Lincoln Giants baseball grounds in New York city, June 7. Two of the Plainfielders, Gates and Gordon, gained State wide renown last month when they ran on the Imperial team in the Smart Set games in New York city, that team taking third prize out of a large field of contending clubs.

FRANK CHANCE IS ALSO SOME BOXER

Versatile Little Yankee Pilot Starred in the Ring in Early Nineties.

[illegible] New York [illegible] kind of a [illegible] is one of the most [illegible] world. Chance [illegible] baseball [illegible] has been [illegible] chance to appear [illegible] but his capabilities are not confined to slugging with the leather [illegible]. Nothing of the kind. He has been [illegible] very neat little boxing [illegible] as is generally admitted. Frank is [illegible] a boxer [illegible] Chance was a [illegible] unique record.

Back in the nineties when Frank weighed 150 pounds, was rather [illegible] as a small steel [illegible] real hefty kick, he [illegible] he'd rather gamble about the [illegible] cornered circle [illegible] cat. On the pug, his life is a [illegible] Frank, as [illegible] thing of a [illegible] around Boston [illegible] Fresno, reader, [illegible] lived. So every once in a while [illegible] match out here against some [illegible] mutt, who showed poor judgment and Frank would knock the [illegible] of bridgeport down his throat. In this way Chance was able to make a nice appearance [illegible] for the hour was [illegible] a set of clothes [illegible]

The day arrived, however, when a large, rough looking person blew into town who didn't care if he [illegible] knew he could fight some too. He weighed 220 pounds and so [illegible] made him constable. Chance's friends were annoyed at this and [illegible] they thought Chance would make the bulky newcomer look silly. A match was arranged. At the end of the second round Frank had hung two shanties on as many eyes of his opponent and had utterly ruined one of his ears. This made the big guy sore and in the next round he tried to bring about Frank's demise. But he missed by a foot or two and Frank slammed him on the jaw for the count. He was plucky, though, a[illegible] it was two hours before he'd adm[illegible] that he was licked. When the wo[illegible] up at the end of two hours he to[illegible] the doctor that Chance had won t[illegible] decision. I think never cared to fig[illegible] any more after that.

Chance was a pretty neat racque[illegible] swinger in those days, too, playi[illegible] clear up to the finals in the Califo[illegible] State tournament. He was [illegible] rascal with the pingskin as well, b[illegible] seemed to get bunched up quite a [illegible] in the scrimmage and gradually l[illegible] his taste for the game.

NAP RUCKER'S RELEASE PURCHASED FOR $50

Nap Rucker, who is pronounced t[illegible] best left-handed pitcher in the N[illegible]tional League, probably draws t[illegible] top salary from the Brooklyn cl[illegible] yet his release cost only $500.

Pat Donovan, managing the Do[illegible]ers in 1906, saw Rucker pitch [illegible] Augusta that year and tabbed him.

President Ebbetts attended t[illegible] drafting meeting in the fall a[illegible] learned that Rucker was bound by contract to be sold to Connie Mac[illegible] But as Mack had put up no mon[illegible] to bind the bargain the Nation[illegible] Commission annulled the contra[illegible] Then Ebbetts slipped in a draft f[illegible] $500 on the spot, being the only m[illegible]jor league magnate, except Gar[illegible] Herrmann at the meeting, and Ru[illegible]er was awarded to him.

All major league magnates have [illegible] tended the draft meetings since th[illegible]

WIFE SEEKS FREEDOM FROM MOCK MARRIAG[illegible]

MRS HAZEL J ADLER

Charging that she was the victim of [illegible]nock marriage, Mrs. Hazel J. Adler, o[illegible] New York, has begun a suit in the Su[illegible]reme Court for a divorce from Samue[illegible] B. Adler, a wealthy oil merchant. Sh[illegible] asserts that after a short courtship sh[illegible] consented to go to Providence, R. I[illegible] and be married. The ceremony too[illegible] place in a hotel, and Mrs. Adler say[illegible] that Mr. Adler produced a marriag[illegible] license, after which he introduced [illegible]man supposed to be the minister, wh[illegible] performed what she believed was a rea[illegible] ceremony. Later when she found ou[illegible] that her marriage was not genuine sh[illegible]ook her case to the courts and produce[illegible] Miss Bessie H. Moore, of New Bedford Mass., who witnessed the wedding, t[illegible]give testimony. She asserts that he[illegible] husband has an income of $10,00[illegible] yearly.

Not a home in this city bu[illegible] has its quota of discarded fur[illegible]niture, rugs, stoves perhaps, [illegible] wheelbarrow maybe.
A few cents for a Press wan[illegible]ad and some one who need[illegible] the very article that lies rot[illegible]ting in your garret will cal[illegible] and pay you for it.
You are better off—new owner is pleased—and the ar[illegible]ticle itself is contributing t[illegible] the reduction of the high cos[illegible] of living.

SEND IN YOUR NOMINATION!

FREE! OR NOMINATE A FRIEND FREE!

THIS BLANK WILL BRING FULL DETAILS AND START YOU IN THE RACE—FILL IN AND SEND TO CONTEST DEPARTMENT.

Overland Touring Car

Value $985.00

First Prize in District

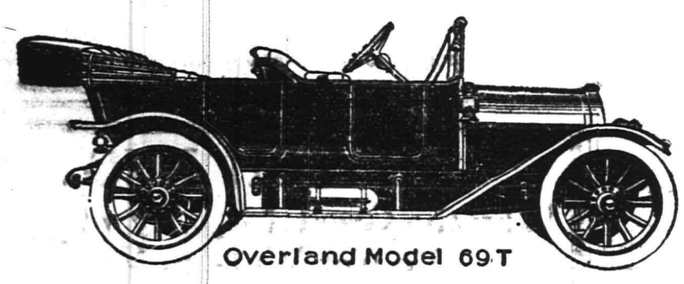

To be awarded the candidate having the highest vote after the grand prize is awarded, regardless of district.

NOMINATE A CANDIDATE

COUNTS AS 1,000 VOTES

Nomination Blank Good for 1,000 Votes. The Plainfield Press Great $4,000.00 Subscription CONTEST.

I Nominate .....

Address .....

Phone (if any) .....

Signed .....

Address .....

Only the First Nomination Blank cast for each Candidate Will Count as 1,000 votes.

Ford Roadster

Value $525.00

First Prize in District

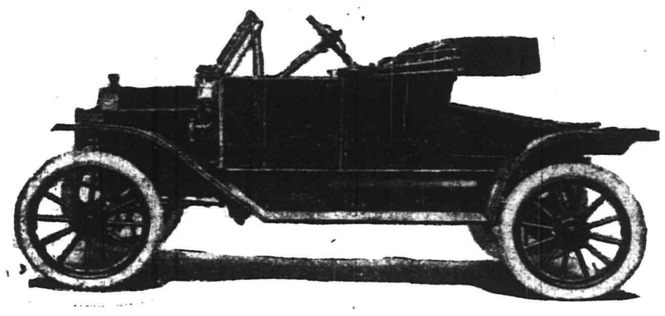

To be awarded the candidate standing highest in district other than the district in which the Overland is won.

$4,000.00 IN PRIZES

Contest Doesn't Start Until June 4th

BUT

We Have a Nice Attractive Proposition as a Preliminary Incentive

ASK US NOW!

GRAND PRIZE

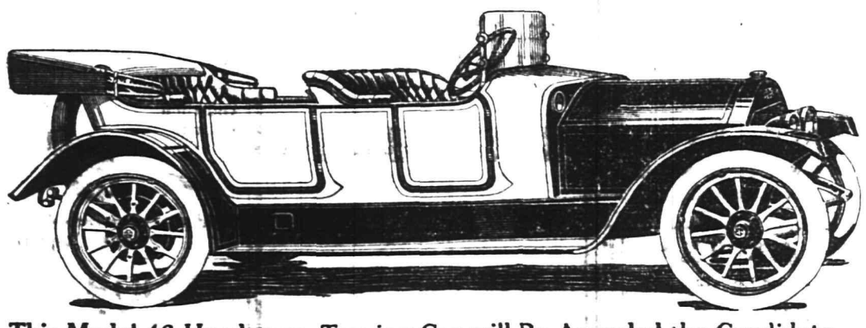

This Model 46 Henderson Touring Car will Be Awarded the Candidate Having the Greatest Number of Votes When Contest Closes

YOU CAN START NOW

RIGHT AWAY

DON'T DELAY

Remember An Early Start Means Success

THE GREATEST NUMBER OF VOTES WILL BE GIVEN AT THE BEGINNING OF THE CONTEST.

IF YOU WANT TO WIN GET IN EARLY.

WOULD YOU

Accept a

$150.00 BANK ACCOUNT
OR A
$50.00 VITAPHONE
OR A
PLAINFIELD BUSINESS COLLEGE SCHOLARSHIP
OR A
$35.00 BANK ACCOUNT
OR A
SUIT OF CLOTHES, OR A $20.00 VITAPHONE, OR A GOLD WATCH?

ASK US

WHY FOUR SUBSCRIPTIONS NOW WILL EQUAL

100

DURING THE LAST PERIOD

Contest Department

'PHONE 1300

Open Evenings

GET IN THE RACE

For Full Particulars Call or Write

TURN YOUR SPARE TIME INTO AUTOMOBILES—IT WILL PAY YOU.

CONTEST DEPARTMENT, THE DAILY PRESS

DURING 1912 THE PRUDENTIAL'S EXPENSE RATE WAS THE LOWEST IN THE COMPANY'S HISTORY

This great achievement was due to the rigid economy practiced by the Company in the interests of policyholders.

Founded by JOHN F. DRYDEN — THE PRUDENTIAL HAS THE STRENGTH OF GIBRALTAR — Pioneer of Industrial Insurance in America

The Prudential

FORREST F. DRYDEN, President.

TRAVELERS' CHEQUES

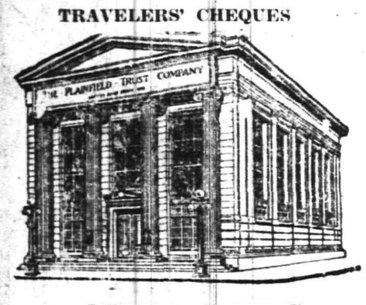

The Plainfield Trust Company has a modern

STORAGE DEPARTMENT

which PROTECTS and, at the same, provides for the comfort and convenience of its patrons.

Its vault is large and free from dampness.

Trunks and boxes are kept in an upright position.

There is a well-lighted reception room adjoining the vault for the use of those wishing to examine the contents of trunks.

LETTERS OF CREDIT

THE PLAINFIELD TRUST COMPANY

Our charge for protecting your valuables is 50c a month and upwards.

THRIFTY PEOPLE PROSPER

because they not only believe in saving money but put it in practice by prudent economy and careful investment.

Everyone should save something from his income.

We cordially invite you to start an account with us.

4 PER CENT. INTEREST PAID.

PLAINFIELD SAVINGS BANK

Only Savings Bank in Plainfield

ORGANIZED 1868.

LOOK

The most delicious and wholesome bread made is Foremost bread. You will be thoroughly convinced of this fact after you have given it a trial. Deliveries made in all parts of the city.

EAT FOREMOST BREAD

ZEEK BAKING COMPANY

WHERE QUALITY IS "FOREMOST"
174 EAST FRONT STREET
PHONES 2000-2001

"I've driven a car for years and never had an accident yet."
"Don't Boast Man—But for Goodness Sake

KNOCK WOOD ! !

The automobile owner takes a flyer everytime he uses his car, and he may learn why most motorists feel the need of protection before starting out. Get our rates.

Automobile fire from 1% up.

REAL ESTATE LOANS RENTS

GEO. M. CLARKE CO.

Babcock Bldg., Telephone 205 Plainfield

INSURANCE OF ALL KINDS.

PHOTOS MATZEN

LARGE PICTURE FREE!

With one dozen of our 1a Cabinet Photographs we will give free one large (16x20 in.) Platinograph for framing.

CHRISTIAN F. MATZEN

The Photographer.

131 E. Front St. Tel. 867-W

FOLKES & COX

LADIES AND GENTS TAILORS

SUITS MADE TO ORDER.

Remodeling, dry cleaning, dyeing and pressing. Special attention to monthly contracts for cleaning and pressing. Four suits and one overcoat cleaned and pressed at $1.50 per month. Second hand clothing bought and for sale.

328 Liberty St., corner Fourth.
'Phone 710-J. 3 7 tf

VAIL

JEWELER and OPTICIAN.

236 Park Avenue

OPPOSITE NORTH AVENUE.

CEYLON TEA

You'll enjoy this Delicious Tea. Its Quality and Flavor have made it famous. Try it and you'll want more. Reasonable Prices—Prompt Deliveries.

W. W. Dunn
THE PARK GROCER
Duer Street and Lincoln Place.

NOTICE IS HEREBY GIVEN that the Partnership heretofore subsisting between us, the undersigned, WILLIAM CLIFFORD GAUNT, MAX RECHER, RUDOLPH RECHER and HERMANN JUCKER, carrying on business as Hair Merchants at Valley Works, Bradford, in the County of York and at Southhill Bark Works in the City of London, England, and at the City of New York, in the State of New York, U. S. A., City of Plainfield, in the State of New Jersey, U. S. A., City of Chicago, Illinois, U. S. A., Montreal, Canada, and Vienna, Austria, under the style or firm of "Recher & Co.," has been dissolved by mutual consent as from the thirty-first day of December, 1911.

WILLIAM CLIFFORD GAUNT.
MAX RECHER.
RUDOLPH RECHER.
HERMANN JUCKER.
5 10 4-s

ADMINISTRATOR'S SETTLEMENT. Notice is hereby given, That the account of the subscriber, Administrator of Daniel Crowley, deceased, will be audited and stated by the Surrogate, and reported for settlement to the Orphan's Court of the County of Union, on Friday, the Twentieth day of June next.

Dated, May 17, 1913.

MICHAEL CROWLEY

REED & HETFIELD, Proctors.
Fees $4.20 5 17 5s

MOVING

Furniture and Pianos by careful, expert men. New van.

Hoagland's Express

Office: 116 West Second Street.

J. C POPE & CO.

INSURANCE AGENTS

110 East Front St., Plainfield, N. J.

AMUSEMENTS.

PROCTOR'S

THE HOME THEATRE
MOTION PICTURES
VAUDEVILLE
DAILY, MATINEE AND NIGHT
AT 2 P. M., 7 P. M., 9 P. M.
NEW COMPANIES
MONDAY AND THURSDAY
TODAY'S VAUDEVILLE

Jack Corelli & Co., "The Katzenjammer Acrobats;" Maley & Woods, "A Little Bit of Everything;" Chester & Chester, "At the R. R. Junction," A Rural Comedy Sketch; "The Little Mascot," Singer and Violiniste, Fields & Allen, Comedians, and Photo Plays.

YOUR DULL HEADACHES

Probably come from overstrained eye-sight. Nine-tenths of the headaches are the direct result of eye trouble. Bring those troubles to us and let us prescribe for you.

All work guaranteed.

FREE EXAMINATION BY

STILES & CO.

PHILADELPHIA EYE SPECIALISTS

107 East Front Street

Every Thursday.

Hours 10:30 a. m. to 5:00 p. m.

New Jersey Central

TRAINS LEAVE PLAINFIELD.

For New York—2.10, 3.41, 5.41, 5.36, 5.5[illegible] 6.27, 6.55, 7.22, 7.26, 7.44, 7.41, 7.58 8.12, 8.30, 8.36, 8.43, 9.29, 9.53, 10.20, 11.20 1.52 a. m., 12.28, 12.58, 1.44, 2.29, 2.55 3.22, 3.48, 4.12, 4.36, 5.39, 6.18, 6.40, 7.41 8.27, 9.27, 9.30, 10.15, 10.36, 11.28 p. m. Sunday—2.10, 3.41, 5.41, 7.23, 7.58, 8.52 9.34, 9.42, 10.37, 11.52 a. m., 12.33, 12.58, 1.28, 2.09, 2.39, 2.55, 3.17, 4.29, 5.34, 6.57 7.14, 8.13, 8.27, 8.35, 9.42, 10.28, 10.36 p. m.

For Newark—5.36, 6.27, (7.05 through train to Newark), 7.41, 8.36, 9.29, 10.20 11.20 a. m., 12.28, 1.44, 2.39, 2.55 4.12, 4.36, 5.39, 6.18, 7.41, 8.27, 9.30, 10.36 p. m. Sunday—7.23, 8.52, 9.34, 10.37 a. m. 12.58, 1.28, 2.55, 3.17, 4.29, 5.34, 7.14, 8.13 9.35, 9.42, 10.36 p. m.

For Easton, Bethlehem, Allentown and Mauch Chunk—5.18, *8.17, 9.47, 11.19 a. m., 2.00, xx5.43, (6.59 p. m., Easton only). Sunday—5.45, 10.24 a. m., 1.58, (x5.43, 7.05 p. m.

For Wilkesbarre and Scranton—5.18, 9.47 a. m., 5.43 p. m. Sunday—5.45 10.24 a. m., 5.43 p. m.

For Long Branch and Asbury Park, etc —3.41, 8.12, 11.20 a. m., (12.28 Saturdays only), 4.36, 6.18, 8.27, 11.28 p. m. Sunday—(12.58, 3.22 Red Band only), 3.41, 8.52 a. m., (2.09 Red Bank only), 3.17, 8.35 p. m.

For Atlantic City—3.41, 9.29 a. m., (12.28 Saturdays only), 3.48. Sunday—9.42 a. m., 2.09 p. m.

For Philadelphia—5.42, 7.39, 8.45 10.43, 11.53 a. m., 12.42, 1.55, 2.45, 5.1[illegible] 6.44, 7.42, 8.47, 9.46, 10.48 p. m., 1.20 a. m. Sunday—8.45, 9.56, 10.43, 11.41 a. m. 2.42, 1.44, 2.45, 3.42, 4.38, 4.55, 6.38, 6.44 7.42, 8.47, 9.46, 10.54, 11.54 p. m., 1.20 a. m.

For Baltimore and Washington. Daily—7.45, 10.42 a. m., 12.42, 2.45, 6.44 p. m.

xxExcept Easton and Bethlehem.
*Except Mauch Chunk.

RESTAURANT

NEIGHBOUR

CATERER

133-135 North Ave.

TELEPHONE

DR. MANDEVILLE

SPECIALIST

565 Broad St., opposite Shubert's Theatre, Newark, N. J.

Twenty years' experience as a specialist in all chronic diseases of MEN AND WOMEN.

Catarrh, Nervous Diseases, Diseases of Heart, Kidneys, Stomach, Liver or Bladder, Rheumatism and all Lung Diseases. NOTICE—Office hours, 2 to 4 p. m. and 3 to 8 p. m., also Tuesday and Friday morning 9:30 to 11. Office closed Sundays. ADVICE FREE.

Don't Forget Name, Place and Number.
1 2 eod-tf

WHEN YOU NEED MILK, CREAM, EGGS, SMIERKASE, BUTTER, OR ANYTHING IN THE DAIRY LINE, TELEPHONE TO

The Valley Centre Dairy

212 LEE PLACE.

A. R. PHILLIPS, Owner and Prop.

The finest equipped dairy in the vicinity. I only keep the best quality of everything in my line. If you are dissatisfied with your present service, 'Phone me at once. My wagons reach all parts of the city. 'Phone 623.

4 26 2 mos

HODGE'S PHARMACY

Y. M. C. A. BUILDING.
BELLE MEAD SWEETS.

Telephone 62.

PLAINFIELD WINDOW CLEANING CO.

M. MERSTRICH, Prop.

Stores, Offices, Private Residences New Buildings Cleansed, Scrubbed and Oiled.

Office, 121 Liberty St. Tel. 1945-W.

INDIVIDUAL SERVICE TO MEET INDIVIDUAL NEEDS.

The State Trust Company offers individual Service. Every customer of this Bank is made to feel that this is his Bank and as such, that it is ready to cater to his individual needs. This co-operation is especially valuable to the young business man who may require financial assistance as well as advice and counsel. That this co-operation is appreciated is amply attested by the continuous growth that this Company is enjoying.

If you are not now receiving the Service that your business requires, allow us to consider your needs.

SERVICE

THE STATE TRUST COMPANY

Capital $100,000.00.

HOTELS.

WHEN IN PLAINFIELD, N. J., STOP AT

THE QUEEN CITY HOTEL

All Newly Furnished.
A la Carte Service Unsurpassed.
P. FLOERSCH, Prop.
W. M. FLOERSCH, Mgr.

HOTEL WALDORF

HENRY WINDHAM, Prop.
EAST FRONT STREET.

Gottfried Krueger's Extra Beer on draught. Imported Wines, Liquors, and Cigars. Hotel accommodations, and private Dining Room.

HOTEL SOMERSET

Under New Management.

Newly Painted and Papered throughout. Table Board and Rooms by Day or Week.

W. G. FEASTER, Proprietor.
97 Somerset Street. Tel. 692-L.

HOTEL KENSINGTON

NORTH AVENUE.
UNDER NEW MANAGEMENT.
House Thoroughly Renovated.
147 NORTH AVENUE.
SUNDAY DINNER—FROM 12:30 TO 2 P. M.—50 CENTS.

WEINMAN'S CAFE

GENERAL NEWS TICKER.
Stock quotations
Up to the Minute.
'PHONE 1527.

L. Morailer & Son

WATCHMAKERS and JEWELERS

WATCHES, CLOCKS and JEWELRY

Fine Watch and Clock Repairing a Specialty.

219 Park Ave. Plainfield, N. J.

And then we will

ROW, ROW, ROW

Right to 421 Sycamore street for our Auto Repairs.

LOHRMAN'S Chocolate Shop

161 EAST FRONT STREET.

High Grade Chocolates, Candies, Ice Cream and Sodas. Mottoes, Favors and Ice Cream Forms for all occasions. Orders taken for Frozen Puddings, Glaces, Mousses, etc.

EAST FRONT STREET

GARAGE

MODEL MAKING.

Experimental Work, Repairing.

180 EAST FRONT STREET.

HARDWOOD FLOORING

PARQUETRY
OLD FLOORS REFINISHED.

GEO. E. WATT

156 North Ave. Tel. 332-W.

OSTEOPATHY

Dr. Kathryn S. Holmes

Has Opened Her Office at
524 PARK AVENUE.
3 6 tf Telephone 796-W.

KIVANTINOS & JELLING

Successors to Alex. Lusardi.

Foreign and Domestic Fruits, Choice Confectionery, Nuts, Cigars, etc.

111 W. FRONT ST Tel. 836-W

FLOORS

HARDWOOD AND PARQUET.
Old Floors Refinished.

S. E. WARD & CO.

714 Webster Place, Plainfield, N. J
Telephone 1309-R.

—For quick results use Press want ads.

AMUSEMENTS. AMUSEMENTS.

PLAINFIELD THEATRE

TODAY---MOTION PICTURES AND VITAPHONE CONCERT

SPECIAL

Saturday---"The Golden Hoard" or Buried Alive

A child accompanied by adult free at matinee performances

PRICE 10 CENTS ALL SEATS. NO HIGHER.

DO YOU KNOW

Why the Great Majority of Women Do Not Want to Vote?

Come and be informed at the

MASS MEETING

Of the New Jersey Association Opposed to Woman Suffrage

Tuesday Night, May 27

At 8 o'clock at the

High School Auditorium

Speakers

MISS MINNIE BRONSON, of New York.
MISS ELSIE BUCK, of Trenton, N. J.
HON. JOHN A. MATTHEWS, of Newark, N. J.

The impression is false that the majority of women desire to vote—After all is said it resembles the story of the great commotion in the barn yard and only one egg laid.

New Jersey Central

Willow Grove Pa.

THE MUSICAL CAPITAL OF AMERICA
NEAR PHILADELPHIA

SPECIAL EXCURSION

SUNDAY, MAY 25

Special Train leaves Netherwood, 9:14; Plainfield, 9:17; Grant Ave., 9:19; Clinton Ave., 9:22 a. m.

Round Trip Tickets $1.50 Children 75c

PRYOR'S BAND PLAYS ON THE ABOVE DATE

Lawn Mowers and Lawn Mower Sharpening A SPECIALTY

Our aim is to give you the best class of goods at the least possible cost, taking quality and workmanship into consideration. The standard "Philadelphia" and "Cold Well Imperial" Mowers we recommend.

The sharpening Department is equipped with the latest process and we guarantee satisfaction.

SUMMER NECESSITIES—Refrigerators, Oil Stoves and Ovens, Ice Cream Freezers, "Caloric" Fireless Cook Stoves, Garden Hose and Lawn Supplies.

We invite your patronage.

A. M. GRIFFEN CO.

119-121-123 E. Front St., Plainfield N. J.
Two 'Phones 6—214

TRY A PRESS WANT AD

THE JUDGMENT.

It is the doing that counts. Deeds not promises count. The honest medium is the free and fearless one—that The Press.

PLAINFIELD DAILY PRESS

THE WEATHER.

Generally fair tonight and Tuesday; warmer Tuesday in interior; moderate east to southeast winds. Max., 77; Min., 48.

Established May 10, 1887. TWELVE PAGES. PLAINFIELD, NEW JERSEY, MONDAY, MAY 26, 1913. TWELVE PAGES. Two Cents a Copy, $5 a Year.

EXPLAINED CREED OF HIS RELIGION

Wm. R. Rathvon Delivered Lecture on Christian Science.

J. F. ZEREGA PRESIDED

Five Hundred People Heard the Address at the Plainfield Theatre Yesterday Afternoon—Lecturer From Denver, Col.

More than 500 people gathered at the Plainfield theatre yesterday afternoon to hear William R. Rathvon, C. S. B., of Denver, Colorado, deliver a lecture on Christian Science He is a member of the Board of Lectureship of the Mother church, the First Church of Christ, Scientist, of Boston, Mass. John Frederick Zerega presided at the meeting and introduced the speaker, who said in part:

Christian Science has but one textbook, "Science and Health With Key to the Scriptures" by Mary Baker Eddy. It is not a boog to be quickly read or hastily thumbed over as one would a shallow novel. Nor is it to be approached with bias or prejudice if one would share its riches; but its truths may be proved and in turn imparted by child or sage who turns its leaves with an open mind. Only the open flower it is that catches the dew and yields its honey to the bee.

It has been asserted that Christian Scientists place their text-book above the Bible as the guide to righteousness. No one can honestly make this allegation who has read the book carefully, for on page 497 of Science and Health are printed these words, the first of a series of tenets of our religion:

"As adherents of Truth we take the inspired Word of the Bible as our sufficient guide to eternal Life."

What more emphatic and explicit negation of such a charge could be demanded?

The truths of Christian Science do not originate in the book Science and Health. They find expression there but their origin is in God. They have always existed and will forever exist. What effect, then, it may be

(Continued on page 2.)

TWO BALL PLAYERS INJURED IN GAME

Gage and Randolph Painfully Hurt in Opening S. S. League Encounter.

Two players sustained painful injuries in the First Baptist-Park Avenue Baptist ball game of the Sunday School League opening at Probasco Field on Saturday afternoon, Dan Randolph, the First Baptist team's first baseman, breaking his collar bone, while George Gage, the Park Avenue catcher, split his thumb between the thumb and forefinger. Randolph is perhaps the more seriously injured of the two and it is probably that the break will keep him out of the game for the rest of the season. He was trying to catch a low ball, known in baseball vernacular as a "Texas leaguer," and Fred Mills started after the ball at the same time, the players colliding in the corner of the diamond. The impact was a terrific one and when Mills body hit Randolph's shoulder the latter dropped to the ground stunned.

Upon examination it was learned that his collar bone had been fractured and he was removed to his home where he is now resting comfortably. George Gage was catching for the Park team when he was hit by a foul tip which caught him on the end of the thumb. That member was forced back and split the fleshy part between the thumb and the index finger. While not serious Gage's injury was extremely painful and it will keep him from doing any catching for weeks to come.

MRS. MARY SCRIBNER.

Mrs. Mary E. Scribner, of Dunellen, widow of Nathan A. Scribner, died Saturday afternoon of a complication of diseases. She was seventy-five years old and had lived for many years in that borough. Funeral services will be held tomorrow afternoon at 3 o'clock at her late home. Interment will be made in Evergreen cemetery, in this city.

WINS FIRST AND SECOND PRIZE.

"Tip Toe," F. S. Moore's toy poodle, which was entered in the show of the Nassau County Kennel Club at Belmont Park, Saturday, captured a first prize in the limited class and a second in the open class.

—For quick results use Press want ads.

—Advertise in the Daily Press.

WAS STRICKEN AT DINNER TABLE

Mrs. Emily Haines, of Buffalo, Succumbs to Apoplexy at Clergyman's Home.

AGED SIXTY YEARS

Guest of Rev. and Mrs. F. L. Greene Dies at Their Home—Survived by Son and a Brother—Funeral at Buffalo.

Mrs. Emily Haines, aged about sixty years, of Buffalo, N. Y., while sitting at the dining-room table at thehome of Rev. and Mrs. Frederic L. Greene, of 822 West Fifth street, where she had been a guest for a week, was suddenly stricken with apoplexy and died within a short time. She was apparently in the best of health prior to the attack. The family first noticed that Mrs. Haines talked incoherently and before medical assistance could be summoned she lapsed into unconsciousness from which she failed to rally.

Mrs. Haines was an old friend of Mr. and Mrs. Greene, she having been a member of the Westminster Presbyterian church of Buffalo, when Mr. Greene was there prior to his coming to Plainfield. She was a member of one of the oldest and wealthiest families of Buffalo in which city she spent the greater part of her life. She is survived by a son, William Haines, of Buffalo, who is an insurance broker and a brother, Joseph Potter, of Batavia, N. Y.

The remains will be sent to Buffalo tonight where the funeral and burial will take place.

FRED'K GIBBS DEAD, APOPLEXY THE CAUSE

Former Resident of Scotch Plains Succumbs in Railroad Roundhouse.

Frederick Gibbs, aged 75 years, a resident of Scotch Plains for many years, but who has been living at Bayonne for the past five years, died suddenly of apoplexy yesterday at the roundhouse of the New Jersey Central at Bayonne, where he was employed as night watchman. Prior to going to Bayonne he was employed for thirty-seven years as foreman for Harper, Hollingsworth & Darby, manufacturers of hatter's furs, at the firm's factory at Scotch Plains. He was held in high esteem by all who knew him.

Mr. Gibbs was born in England and had lived in this country forty years. At one time he was a lay reader in the Church of England. He was a member of the Order Sons of St. George and Washington Court, No. 4, Independent Order Foresters both of Elizabeth.

A delegation from the latter organization will attend the funeral, which will be held Wednesday afternoon at 2:30 o'clock at 200 West Second street. Rev. Dr. C. M. Anderson, pastor of the First M. E. church, will officiate and the burial will be in Hillside cemetery.

ACCIDENT VICTIM IS REMOVED TO NEWARK HOME

Joseph Clark, brother of John C. Clark, of Liberty street, who sustained a compound fracture of the leg through falling from a fire engine in front of the local headquarters some weeks ago and who has since been confined to Muhlenberg Hospital, was taken from that institution this morning in a Newark ambulance and removed to his home on Central avenue, Newark. Mr. Clark, who is well known in this city, where he formerly lived while a member of the Plainfield fire department, has not entirely recovered from his injuries and he will be confined to his bed for some time to come as the result of the accident.

J. J. MEANY' SFUNERAL.

Funeral services for Joseph J. Meany, of 203 Stebbins place, who died Friday of a complication of diseases, were held this morning at St. Mary's church, where a high mass of requiem was celebrated. Rev. Father Sciolla officiated. The pallbearers were P. J. Neylon, Lawrence Bray, Thomas McClung, John McDonough, John Meany and John J. Neylon. Interment was made in St. Mary's cemetery.

ITALIAN COUPLE MARRIED.

Miss Carrie Scavuzo, of Terrill road, and Salvadore Belardo, of McCrea place, were married this morning by City Judge De Meza. The ceremony was performed in the city court room.

CORNER-STONE OF STRUCTURE LAID

Ceremony at Old St. James', Piscataway, Where Parish House Will Be Built.

THE RECTOR OFFICIATES

Rev. Dr. Wm. H. Neilson Conducts the Prescribed Service—Parish an Ancient One—New Building Will Be a Memorial.

The corner-stone of the Parish House adjoining the ancient edifice of the Protestant Episcopal St. James church, at old Piscataway town, was laid on Saturday afternoon. This parish was in existence prior to 1700 as a Church of England Society. It was founded in 1666. As early as 1702 a few families of this faith had occasional preaching, sometimes in private dwellings of the parishoners, sometimes in the Dissenters' meeting house, being the "Town House" also. The controlling influence in local government up to that date and a little later, was mostly under the direction of the Baptists, who settled in Piscataway town in 1666.

To such an extent were they occupants of the land that Lewis Morris wrote in the year 1700 that "Pitcataway was settled from New England and is called the 'Anabaptist Town,' from about twenty in that town who agree in that Persuasion." They embraced the original families of the Dunns, Dunhams, Fitzrandolphs, Drakes, Martins, Bonhams, Mannings, Smalleys, Stelles, Runyons, Daytons, Smiths and others.

The "Town House" was built in 1685 as the official records recite, namely, "January 18, 1685-6, at a Towne Meetinge then agreed yt there should be a meeting house built forwith, the dimensions as followeth: 20 foot wide, 30 foot longue and 10 foot between the joynts." "Not magnicent proportions, but large enough for 'Anabaptists to swarm in," as an Amboy rector wrote to England in 1711.

Between the years 1717-1724 the Episcopalians built a church edifice when their communicants numbered less than twenty. The names of some of these families of early pioneer days were Langstaff, Walker, Arnold, Merrill, Molleson, Webster, Glover, Hull, Olden, Burroughs and Cottreal.

The parish was constituted in 1714 having John Barron and Thomas Wetherell as wardens. At first they were ministered to by missionaries from England sent by The Society for Propagating the Gospel in Foreign Parts. The neighborhood was always sparsely settled and a small congregation kept up the public services til the days of the Revolution.

The British took possession of the church building all the time their headquarters were established at New Brunswick, thus scattering the few faithful worshipper. Shortly after peace was declared in 1783 the society got together and have maintained religious services ever since and had the holy sacraments administered quite regularly by clergy from neighboring parishes.

The foundation stone was laid Saturday under the direction of the rector, Rev. Dr. William H. Neilson, of this city, with appropriate services and in accordance with the form used by the Protestant Episcopalians on such occasions. An interested congregation was in attendance under the shade of an ancient oak tree. It should be recorded that this beautiful enterprise has been made possible through the munificent provision of a legacy left by Helen Cottreal, of New York city, a descendent of one of the early members of St James' Parish.

LUNCHEON FOR MRS. WINDHAM.

Miss Windham, of Greenbrook road, gave a luncheon Saturday in honor of Mrs. Charles F. Windham and daughter of Washington, prior to their departure for home. Those present were Mrs. L. Schenck, Mrs. John Schenck, Mrs. A. Daudt and Miss L. Weigmann, Mrs. Charles F. Windham and daughter.

QUARTET TO GIVE AN ORATORIO.

The quartet choir of the First M. E. church, under the direction of Clifford A. Braider, organist, will sing the oratorio, "The Conversion of St. Paul," next Sunday evening. The assisting soloist will be Clarence Larson, of Brooklyn, violinist. This will be the last special musical service of the season.

EBENEZER BAPTISTS MOVE.

The Ebenezer Baptist church has removed from Reform Hall to the northeast corner of Third and Washington streets, the officers believing that there is a need in the east end for a colored Baptist church. Rev. G. W. Bailey is the pastor.

PRESENT YOUR BILLS.

All bills against the city must be presented to City Clerk J. T. MacMurray by tomorrow night to insure payment at the June meeting of the Common Council.

WOULD LIKE KENNEY FOR A FOREIGN POST

Friends Desire to See Him Named for Position in Diplomatic Corps.

Prominent men about the State are boohing David T. Kenney, of North Plainfield, for a place in the diplomatic corps and his name has been presented to Secretary of State William Jennings Bryan by United States Senator James E. Martine and by some in private life. It has been rumored that they would like to see him appointed as a minister plenipotentiary to some European government.

When seen today, Mr. Kenney said: "I have not made an application for a foreign post or for any other position under the Federal administration, although a number of friends have urged me to do so. A foreign diplomatic post is, of course, a great honor and no doubt there are a great many first class men available."

Mr. Kenney, who is a governor of Muhlenberg Hospital and active in other local institutions, is an inventor and manufacturer. He invented among other things the vacuum cleaner and the Flushometer and has been a very successful business man His real estate holdings in this city are quite large. He is a stanch Democrat and since Woodrow Wilson made his first appearance in public life has been one of his strongest supporters.

EFFORT ALONE WILL TELL THE STORY

Today Will Be Yesterday Tomorrow so Get in the Race While the Going's Good.

If I was sure of winning I would enter the contest. This is the thought that flashes through the minds of many people after reading over the liberal offer of prizes to be given away by The Plainfield Daily Press. Who would not devote their spare time efforts to the big contest if they were SURE to make their efforts realize them $200 per week in automobile value?

The big contest of The Daily Press is strictly a competitive proposition in which there will be no element of luck. There will be no chance for a candidate to step in at the last moment of the contest and spend money enough to defeat the early persistent worker. The vote schedule is so arranged that it will be impossible for an occurrence of this kind. Another feature is that the comparative subscription vote standing will never be known. Of course every candidate will know the number of votes they themselves are credited with, but never the amount another candidate might have.

At the beginning of the contest the number of votes on all subscriptions will be six times greater than the vote allowance during the last period. Suppose a candidate were to receive during the first period $60 in subscriptions more than their competitor and maintain this lead throughout the contest. Their competitor who did not hustle during the first period would be required to secure $360 in subscriptions during the last period to receive credit for the same number of votes. Could it be done? Now today is the harvest time for votes. Do not delay. Send in your nomination or that of a friend and get started while the going is good. Do not allow any person to tell you that a greater number of votes will be given later on. The Plainfield Daily Press guarantees that never during the contest will a greter number of votes be given than during the first period. An auto can be cinched from now until June 18. What are you going to do?

PLAINFIELD BOY DEFEATS MARSHALL, CHESS WIZARD

Joseph Tillou Sattels, the sixteen-year-old son of Mr and Mrs. Joseph Sattels, who won distinction several months ago in the world of chess by blocking Janowski, the French champion, in a game played in New York, repeated the performance on Saturday when he met Marshall, the American champion.

In his game with Janowskki, Sattels blocked his opponent in thirty-two moves and on Saturday he blocked Marshall in twenty-seven moves. The game was witnessed by a large number of interested spectators.

—Neuman Bros. make a specialty of coffee and tea carrying the famous Java, Mocha and Maricabo coffee and Formosa Oolong tea. These are the best in the market. ***

ARREST MACRORIE ON SAME CHARGE

Grand Jury Finds True Bill This Time Against the Suspended Minister.

TAKEN TO ELIZABETH

Although He Signed a Confession, His Clerical Brethren Did Not Find Him Guilty and the Law Now Takes its Course.

Rev. Willis S. MacRorie, the suspended pastor of the M. E. churches at Mt. Horeb, Martinsville and Springdale, who was adjudged not guilty by the recent Newark conference of the M. E. church at Newark, on charges of misconduct and grave charges preferred against him as the result of his arrest, has been indicted by the May grand jury, and is a prisoner in the county jail at Elizabeth. Gertrude Nelson is sixteen years old. The last grand jury did not find a true bill in MacRorie's case, although he had signed a confession admitting his guilt.

MacRorie was arrested at 7 o'clock this morning at his home in Mt. Horeb, by Police Chief Kiely and Roundsman Maurice Higgins, on strength of a capias issued by Judge Connolley ordering his apprehension. When responding to the knock of the officers at his home, Mr. MacRorie was just rising from bed. When told he was under arrest, his only remark was, "Oh, I expected this, I'll be with you in a moment."

Manning Coddington, of Warren township, a friend of MacRorie, went to Elizabeth this afternoon for the purpose of furnishing bail, the amount of which will be named by Judge Connolly, this afternoon.

Miss Nelson was a student at the Plainfield Business College when MacRorie began paying her his attentions. Letters found in the girl's room at a boarding house led persons interested in her welfare to communicate with the police, and a charge of a serious nature was made against the minister by Mrs. Mason. In the office of Walter L. Hetfield, Jr., who was then Assistant Prosecutor, MacRorie made a signed confession of his guilt when confronted with the damaging letter.

At the Methodist conference, MacRorie was placed on trial before a special committee of fifteen members who tried him on charges of alleged misconduct preferred by Rev. Dr. C. M. Anderson, of the First M. E. church, and Rev. Frederick J. Hubach, pastor of the Monroe Avenue church. They returned a verdict of "not guilty" in respect to his relations with Miss Nelson, but suspended him for six months for "unministerial conduct." This decision was a great surprise.

Mac Rorie's testimony at this trial was said to be conflicting with the statements made to the local authorities. In explaining the confession he said he was forced to make this against his will and that he was dragged by the hair about a prison cell until he was irresponsible.

He pleaded not guilty when arraigned this afternoon and was held in $500 bail. Manning J. Coddington furnished the bond.

BELATED ANNOUNCEMENT OF MARRIAGE CEREMONY

Announcement was made today of the marriage of Miss May Mendell, daughter of Mr. and Mrs. Thomas Mendell, and Walter Southard, son of Mr. and Mrs. Henry Southard, both of this city. The ceremony was performed February 14 last by Rev. Evarts C. Conover, pastor of the Temple Baptist church, at his home on East Second street.

The couple was accompanied by Mr. and Mrs. Clarence Baker, of this city. Mr. Southard is a chemist employed by a local concern.

FITZ ON McCARTHY.

Robert Fitzsimmons, of Dunellen, former heavyweight boxing champion, who is writing a series of articles on the fistic game for the New York Evening World, in Saturday's contribution dwelt mainly on the bright prospects of Luther McCarthy becoming the pier of his class. While this article was being read by patrons of the paper the promising pugilist was lying dead the result of a blow struck by an opponent named Arthur Pelky, in a ring at Calgary, Alberta, Can.

EDITOR PREACHED.

Rev. H. B. Gwyn, of New York, editor of The Churchman, officiated at both services, yesterday at Holy Cross Episcopal church, in the absence of the rector, William S. McCoy, who is ill.

THE TEMPERATURE.

The temperature report from The State Trust Company today is as follows: 9 a. m., 62 degrees; 11 a. m., 68 degrees; 1 p. m. 74 degrees.

COMMENCEMENT AT MT. ST. MARY

Class Day Exercises Follow the Baccalauareate Sermon by Rev. McDonnell.

ADDRESSES GRADUATES

Diplomas to Be Given on Wednesday When Ceremony Will Be Elaborate—Celebration Will Be Concluded Friday.

Commencement week for the members of the 1913 graduating class of Mt. St. Mary College was ushered in yesterday, by "Baccalaureate Sunday," with appropriate exercises. The graduates and undergraduates marched from the campus to the college, where the Rev. William J. McConnell, of Belmar, superintendent of Parish Schools of the diocese of Trenton, delivered the baccalaureate sermon, taking for his text the words, "Thou art the Glory of Jerusalem, Thou art the Joy of Israel and the Honor of Your People." He likened the heroic work of Judith when she saved her people from the tyranny of a cruel monster by slaying him with a sword to the young women going out into the world to battle with unseen forces. The speaker referred to the ignortant man as the greatest danger of the State. He said, "Education is sometimes misunderstood. Some think it is only the intellect that needs training but the heart must likewise be trained. You have received the training here and your hearts beat in response to your intellects. Therefore let your gratitude go forth to your teachers

(Continued on page 2.)

REV. MR. CONOVER'S 2ND YEAR AS PASTOR

Temple Baptist Church's Minister Observes an Anniversary.

Rev. Evarts C. Conover observed the second anniversary of his pastorate at the Temple Baptist church yesterday and in the morning his sermon was appropriate to that occasion. After reviewing the work of two years of which present conditions give evidence, he took his text from Gal. 6:9, "Weary Not in Well Doing."

In the course of his remarks Mr. Conover said:

"We have discouragements all the time, but we must not forget that well-doing is the evidence of our Christian calling and we follow Christ's example. He has called us for that. We are His only as we do His will. The activity of the world and the power of evil should put us on our guard.

"Christianity combines the strongest arguments for service. We must realize that our salvation is through love and sacrifice and that power has been promised and will be given. In nature the harvest comes in due season and likewise in the spiritual realm we shall reap if we faint not. Life is the time for sowing seed and God's season should not be until after we are taken hence let us sow with patience and thank Him for the privilege. In the coming year let us have higher ideals, greater ambition. Get close to God, prevail in prayer and God will give us the reward of the faithful."

B'RITH ABRAHAM ORDER IN ANNUAL CONVENTION

Kalman Rothberg and Jacob Sklarew, of this city, are attending the twenty-seventh annual convention of the Independent Order of B'rith Abraham, which opens today at Tammany Hall, New York. They are delegates of Plainfield Lodge, No. 627. The order is the largest Jewish organization in the world, having a membership of 188,000, embracing persons from all sections of the United States and is said to have over $1,500,000 capital. George Leon Sanders, the present grand master, is running for re-election and is being opposed by the Western faction of the order, which gives promise of an enthusiastic session.

The local lodge has a membership of sixty. The officers are: President, Kalman Rothberg; vice president, Max S. Weintrob; recording secretary, Nathan Bernstein; financial secretary, Abraham B. Kantor, and treasurer, Joseph Himmelfarb.

Purchased 1913 Studebaker Car.

Mr. A. F. Baker, of West Fifth street, has just purchased a new Studebaker touring car from Thompson Auto Co. ***

—Advertise in the Plainfield Daily Press. It pays.

MADE CHILDLESS IN A FORTNIGHT

Mr. and Mrs. Frank Merrill Lose Two Daughters by Scarlet Fever.

QUARANTINE REMOVED

All Eight Victims Having Been Removed From McCrea Place, Guard is Relieved—Italian Youth Latest One Taken Ill.

Mr. and Mrs. Frank Merrill, of McCrea place, for the second time within a fortnight today are mourning the death of a daughter, Clara Merrill, who like her six years old sister, Wilhelmina, died in Muhlenberg Hospital of scarlet fever. Clara, who was ten years old, succumbed to the disease at noon today and will be buried tomorrow morning in St. Mary's cemetery beside the grave of Wilhelmina, who died Friday, May 9. By the ravages of the terrible disease which has spread with alarming degrees in the vicinity of McCrea place, between Wiley avenue and Terrill road, Mr. and Mrs. Merrill have lost their only children.

With the news of the second death in the Merrill family, came the report from Muhlenberg Hospital that Michael Tramontano, eleven years old, also of McCrea place, had been taken to that institution suffering with the disease and that he is not expected to live.

A strict quarantine has been enforced on the households in the affected district, but with the removal of the Tramontano boy to Muhlenberg, which numbers the eighth case taken to that institution, the last scarlet fever patient has been taken from the street. A patrolman, stationed in the contagious zone to prevent pedestrians from passing to and fro, has also been relieved of his post. Unless other cases develop, the epidemic is ended.

"HOOK SLIDE" BROKE BALL PLAYER'S LEG

Harry Pasch Sustained Serious Injury While Sliding Back to Third Base.

While playing ball on Elizabeth avenue, Harry Pasch, the well known Somerset street butcher, broke his left leg just above the ankle and was removed to Muhlenberg Hospital to have the fracture reduced. Pasch was playing an informal game with a party of friends and while he had quite a lead off the third base the catcher snapped the ball back quick, and caught him napping. Pasch made a "hook slide" for the bag but his left leg doubled up under him and he went down in a heap on the ground.

Other players rushed to assistance and he was removed to his home in a carriage. Up to 7 o'clock last night it was thought that the injury was little more than a sprain and when the break was discovered he was taken to the hospital. At that institution he was reported as resting comfortably this afternoon. Pasch is twenty-seven years old and well known in this city where he is connected with several fraternal organizations. He was a member of the Knights of Columbus carnival committee which starts work today but owing to his injury he will not be able to take his assigned part in the work.

LYDIA CHAPTER TO CELEBRATE.

The fourth anniversary of Lydia Chapter, Order Eastern Star, Lodge, will be celebrated with an entertainment reception and dance at the Park Club on Wednesday night. The first part of the evening will be devoted to an entertainment provided by professional talent, after which there will be dancing, music for which will be furnished by VanEps Brothers.

ALLEGED THIEF HELD.

Charged with stealing 120 pounds of tin, valued at $50, from the Plainfield Brass Foundry, on West Front street, Paul Embrere, of Rahway road, was held this morning by City Judge De Meza in bonds of $300 to await the action of the grand jury. He was apprehended last night by Detective-Sergeant John J. Flynn. The alleged theft took place Saturday night.

COLORED FIGHTERS FINED.

Henry F. Palmer and Mary Hays, both colored, of West Second street, arraigned before City Judge De Meza this morning on charges of disorderly conduct, were fined $8 and $5 respectively. Palmer sustained a severe cut in the head inflicted by the Hays woman with a piece of iron pipe.

—Use a Press want ad.

Fine Summer Stocks---Splendid Assortments---Great Values

The Following Representative Items Meet Decoration Day Needs

Offering Exceptional Values That Will Be of Interest to Every One

The Smartest Hats For Summer Wear

Special showing and special price on Trimmed Dress, Outing and Panama Hats.

TRIMMED HATS 98c TO $3.98.

For the next three days a special sale of the nobbiest hats and biggest value you ever seen; from .....98c to $3.98 each

Panama Hats

JAP GRASS AND PEANUT BRAIDS.

In a big variety of large and small shapes, special values; as little as .....98c and up to $4.98 each

THOSE FRENCH PLUMES AT $1.98 TO $6.98.

Former prices up to $12.50; newest styles and we believe the best offering ever made in Plainfield.

A Decoration Day Sale of Waists

Women have learned by experience that at Force's they get the best waists at a moderate price; therfore, all the more attractive these special prices.

$1.25 WAISTS 98c.

Made of fine white lawn, low and high neck models; a dozen styles to select from.

$2.00 WAISTS AT $1.50.

Pretty lawn waists with lace and embroidery front, pin tuck sleeve with lace at only.....$1.50

$2.50 WAISTS AT $1.98.

Choice of fancy lingerie, tailored or fine voile, with narrow silk stripe and Robespierre collar.

$2.98 WAISTS AT $2.25.

Made of very fine lawn, fine lace trimming; low neck and short sleeves; finer waists up to .....$7.98 each

Flags for Decoration Day.

Complete stock in wool and fast color cotton flags of all sizes.

$2.50 FLAG COMBINATION $1.50.

1 5x8 Flag.
1 Good Pole.
1 Holder.
All complete for only $1.50.

WOOL BUNTING FLAGS.

$1.00 for 2x3 foot Flag up to $14.98 for a 12x20 foot size.

FAST COLOR COTTON FLAGS.

Sewed Stars and Stripes, from 89c for 2x3 foot size, to $3.75 for 8x12 foot size.

FLAGS ON STICKS.

Best cotton, at 5c to 49c each.
Best silk, at 10c to 75c each.
Flag Poles from 59c to $1.50.
Pole Brackets—$1.00 to $1.75.
Cotton Flag Bunting—6c a yard.

SILK HOSIERY FOR WOMEN.

39c Black Boot Silk Hose—23c pair.
Boot Silk, in black and colors—50c pair.
$1.25 Gordon Silk Hose at 75c.
All Silk Gordon and Kayser Hose—$1 to $2.00.

LEATHER HAND BAGS
$1.50 Value at $1.00.

A great all leather bag in black and all colors; neat frames, etc.; all go at $1.00.

WOMEN'S NECKWEAR.

Pretty fads of fashion in neck fixings that add attractiveness to your costume, at .....25c to $1.50

$1 SILK GLOVES 69c.

16-button length, black or white silk gloves; the well known Meyer's make; all sizes, at only.....69c pair

GLOVES AT 50c A PAIR.

2-clasp wrist length Silk Gloves, double finger tips, Kayser make, all sizes.

Dainty New Summer Dresses for Women at Specially Low Prices

WASH DRESSES AT $2.50.

Made of fine chambray with ratine collar and cuffs; blue, pink, tan and grey colors.

WASH DRESSES AT $2.98.

Made of fine white pique, trimmed with blue or pink piping; embroidered material in tan and blue linene and tan; all linen, embroidered in brown; all at only.....$2.98 each

Pretty Ratine Dresses .....$2.98 to $5.98

WOMEN'S AND MISSES' $12.50 DRESSES $9.98.

Silks, challies adn serges, plain and prettily trimmed styles; all sizes.

$1.25 WASH SKIRTS 98c.

These fine linene and rep skirts would be a big value even at $1.25; white, brown, blue and linen colors; button trimmings.

Finer Wash Skirts up to.....$2.50

New Parasols $1 to $6.98

We have never shown so many pretty parasols at one time, or offered such splendid values at each price. See them now.

Suit Cases

For those who are going away—a splendid assortment to select from; be it an all leather, or the very desirable fiber cases. As low as .....79c up to $9.98 each

MEN

You can do better here than elsewhere, for our big assortments of Men's Furnishings were never more complete:

Men's Shirts—50c, 75c, $1 and $1.50.
Men's Underwear—25c to $1.00.
New Wash Ties at 25c and 50c.
Half Hose from 3 for 25c to 50c a pair.
Collars, Suspenders, Handkerchiefs, Belts, etc.; they are all here at popular prices.

STORE OPEN NIGHT BEFORE DECORATION DAY

LEST WE FORGET—Wednesday, May 28th, is Red Letter Day—10 Stamps Free. S. & H. Premium Parlor third floor.

A. E. FORCE & CO.
"The White Store"

WE GIVE THE FAMOUS S. & H. GREEN TRADING STAMPS

FOR THE STAY AT HOMES.

And who are planning a day in the Garden and Lawn, here are Lawn Mowers, Garden Tools, Garden Hose at only 9c a foot, etc. Headquarters for Ice Cream Freezers. (Basement).

SCENES DURING THE KING OF SPAIN'S VISIT TO FRANCE.

The visit of Alfonso, King of Spain, to France was celebrated with much display. When he arrived at Paris he was met by President Poincare, who had many processions and affairs arranged for his entertainment.

CANTATA SOCIETY TO GIVE ITS FIRST RECITAL

The Cantata Society of the Monroe Avenue M. E. church will give its first concert tomorrow night in the church. The program includes a rendition of the cantata, "Daniel," by Dr. George F. Root. The solo parts will be taken by the following: Queen Miss Frances M. Betz; king, F. J. Hubach; Daniel, Louis V. Tallamy; Azariah, John W. Daub; sister of Azariah, Mrs. E. L. Praff; heralds, John C. Osborn, Oscar A. Moore. The whole chorus will be under the direction of the pastor, F. J. Hubach. The accompaniment work will be done by Mrs. F. J. Hubach and selections for four hands on the piano from Rossini and Bellini will be rendered by Mrs. F. J. Hubach and Miss E. R. Allen.

The chorus consists of fifty voices taken from the congregation of the church. The society expects to continue the study of cantatas and other first class music.

—One of the next one hundred people who buy real estate in this city, would probably find that property of yours to be exactly what he wants. Give him, in a Press ad, sufficient facts to persuade him to investigate.

WILL DISCUSS "RELIGIONS."

The last meeting of the Current Event Circle of the First M. E. church will be held in Vincent chapel tomorrow afternoon at 3 o'clock. "Religions" will be the subject. Rev. Dr. Philip B. Strong, of the First Baptist church, will speak on "Confucianism;" Rev. F. J. Hubach, of the Monroe Avenue M. E. church, on "Budhism," and Rev. Dr. C. E. Herring, of the First Presbyterian church, on "The New Thought." During a social hour refreshments will be served.

—For quick results use Press want ads.

—Read Press want ads.

DR. GROSZMANN TO DELIVER LECTURES

Famous Authority on Atypical Children to Give Series of Talks.

Dr. Maximilian P. E. Groszmann will take part in a comprehensive course on exceptional children at the summer school of the State Teachers College of Colorado, at Greeley, in July. The other lecturers will be Prof. Lightner Witmer, of the University of Pennsylvania; Dr. H. H. Goddard, of Vineland; President G. Stanley Hall, of Clark University; *Prof. David Starr Jordan, of the University of California*, and a few others. The following exserpts from the announcement of the course show in what estimation Dr. Groszmann is held:

"In this field the work of Drs. Witmer, Goddard and Groszmann is unexcelled in this country.

"Dr. Groszmann founded the Groszmann School for Nervous and Atypical Children in 1900. This school is now located in Plainfield, N. J. It is primarily interested in the study and education of those exceptional children who are feebleminded but who in Dr. Groszmann's terminology are backward, difficult, nervous, wrongly educated and physically and otherwise handicapped. The National Association for the Study and Education of Exceptional Children had its beginnings in the Groszmann School. Dr. Groszmann is the Educational Director of the Association. He has given us a comprehensive classification of exceptional children and has published several books and a number of articles on the same problem. His work is spoken of in the highest terms of praise by those who are qualified to know."

Following is the schedule of Dr. Groszman's lectures:

First—Classification and terminology. The backward, difficult, nervous, physically handicapped, wrongly educated, and otherwise handicapped child, versus the feebleminded child. Developmental periods, or culture epochs.

Second—Causes of exceptional development. Child and family histories. The hereditary and environmental causes. The struggle of potentials. Vocational guidance.

Third—Methods of establishing the status of an exceptional child. The Binet-Simon, and the Groszmann tests.

Fourth—Atypical and pseudo-atypical children.

Fifth—Subnormal children. Borderland cases. Backward peoples and primitive social strata. The problem of immigration and the white man's burden.

SPECIAL MUSICAL SERVICE.

The quartet and chorus choir of the First Baptist church, under the direction of Howard Case, organist, will give a special musical service next Sunday evening. The cantata, "Penitence, Pardon and Peace," by Maunder; Gounod's "Sanctus" and other selections will be sung. This will be the last musical service for the season.

MT. ST. MARY COMMENCEMENT

(Continued from page 1.)

here and to your parents who perhaps have made many sacrifices that you might be able to receive the many educational advantages that you have here.

"This your graduation year, has a great significance. It is the sixteenth century after the edict of Constantine which proclaimed peace, and the year itself (1913) marks the triumph of the Cross over the Crescent, in the defeat of the Tarks. In conclusion let me say, Go forth with courageous faith, fight the good fight and when your work is done, may the final words of my text be justly applicable to you.""

A musical program was presented containing the followins numbers: Processional, "Magnificat," hymn, "Veni Creator;" benediction, "Mother of God," recessional. The visiting clergy present included the Rev. D. J. Mountain, of Buffalo, Rev. W. H. Miller, of St. Joseph's church, North Plainfield, and the Rev. J. Baldwin, the college chaplain.

Class Day exercises in which the graduates took an important part were held this afternoon but the festivities will take place on Wednesday afternoon when the commencement exercises will be held.

This is the program for class day: Vocal chorus, "Welcome Pretty Primrose;" class history, by Anabel Jones; vocal duet, "I Heard a voice," by Miss Irene Smith and Miss Isabella Mullen; class prophecy, by Miss Irene Smith; class will, by Grace Rafferty; "The Diana of Christ" was presented with these characters "Aegisthus," Miss Katherine Griffin, "Virgilia," Miss Irene Smith; "Electra," Miss Isabella Mullen, "Alico," Miss Mary Connolly; "Patroclus," Miss Grace Rafferty; "Medea," Miss Anabel Jones; "High Priest of Diana," Miss Irene A. Smith; chorus of Greek Virgins, "Semproanus," Miss Mary McCallion, and "Mercutio" Miss Catherine Cleary.

YESTERDAY'S WEATHER.

Maximum temperature	77
Minimum temperature	48
Mean temperature	62
Normal temperature	64
8 a. m. temperature	62
8 p. m. temperature	61

Deficiency of temperature for past week was 17 degrees.

SATURDAY'S WEATHER.

Maximum temperature	66
Minimum temperature	55
Mean temperature	60
Normal temperature	65
8 a. m. temperature	58
8 p. m. temperature	58

BY STAGE TO SUMMIT.

Twenty-five North Plainfield High School students including the baseball team and a band of supporters left for Summit this afternoon in a stage. A ball game will be played with the high school nine of that place and the return trip will be made by moonlight.

DRUNK FINED $5.

George Hager, a peddler, giving his address as 360 Liberty street, was arraigned before Recorder Gano in the borough court this morning on a charge of drunkenness and was fined $5. Chief George Weiss made the arrest.

CHANGES ARE MADE IN R. R. TIME TABLE

The Summer Schedule of Jersey Central Goes into Effect.

The New Jersey Central announced yesterday a change in the time table providing for faster schedules of several of the evening trains between New York and Plainfield. The running time of the trains leaving Liberty street at 7:00, 7:30 and 8:30 p. m., has been materially quickened by eliminating all stops east of West Eighth street, Bayonne, while the schedule of the train formerly leaving Liberty street at 9:15 o'clock in the evening has been similarly shortened and the time of departure has been changed to 9:30 o'clock. The leaving time of the 7:30 a. m. Sunday train has been made fifteen minutes earlier.

A new eastbound train has been added leaving Plainfield at 4:01 in the afternoon, a semi-express, which makes connections at Elizabethport for all seashore resorts. This train reaches Asbury Park at 5:45 o'clock. The 3:48 afternoon train to New York has been taken off.

The 5:57 a. m. eastbound train which was formerly an express to New York, reaching there at 6:52, is now a local and arrives in New York at the same time as before. Another new train leaves Plainfield at 5:08 a. m. for New York. It is a local and reaches New York at 6:27 o'clock. The train which formerly left Plainfield at 11:28 at night for New York, now leaves at 11:43 o'clock, which is a convenience to theatre patrons.

Going west there is a train leaving Plainfield at 5:19 o'clock in the morning for Lake Hopatcong arriving at the latter place at 9:28 o'clock. Otherwise there are no important changes affecting patrons of the road in this city. The latter part of June the company will put in effect its complete summer schedule of trains, when there will be a number of changes.

CONVICTED LABOR LEADERS WANT CASES RE-HEARD

(By Telegraph to The Daily Press.)

Washington, May 26.—In addition to the writ of certiorari filed Saturday in the Gompers' case in the United States Supreme Court, Gompers, Mitchell and Morrison today filed a petition for review of the case on writ of error.

CHRISTIAN FIELD.

The delegates from the First Baptist church to the seventy-second anniversary meeting of the East New Jersey Baptist Association meeting in Emmanuel Baptist church, June 10, will be Mr. and Mrs. J. L. Manning, Mr. and Mrs. R. W. Barnes, Mr. and Mrs. Daniel R. Douglas, Mrs. L. H. Marlack, Mrs. Charles Conover, Mrs. R. K. Case, Mrs. F. E. Bach and Miss Anna Lee.

The annual meeting of the Woman's Home Missionary Society Elizabeth district of the Newark Conference will be held in the Epworth M. E. church Elizabeth, tomorrow with morning and afternoon sessions. "Ruling the Spirit," will be the subject of the mid-week prayer meeting at The Crescent Avenue church Wednesday night.

Under the auspices of the Ladies' Aid Society of the Netherwood Reformed church a strawberry festival will be held on the church lawn tomorrow night. The Dutch Arms Band will play.

On account of the inclement weather, the Junior Epworth League of the First M. E. church did not hold its picnic on Saturday. Another date will be chosen later.

Rome, May 26.—Cardinal Di Pietro, the oldest member of the College of Cardinals, attained his eighty-fifth year today. The Cardinal was born May 26, 1828, a little more than a month before the birth of Cardinal Oreglia, who is the next oldest member in years and the oldest in point of service.

George M. Christian, an expert on the process of dry milk, will address the Philathea Class of the Temple Baptist church, tomorrow night, on that subject. All persons interested are invited.

LIFE CO'S EXEMPT.

(By Telegraph to The Daily Press.)

Washington, May 26.—President Kingsley, of the New York Life Insurance Company, today made a plea before a sub-committee of the Senate Finance Committee to have mutual insurance companies exempted from the corporation tax. House leaders maintained that the law does not now contemplate taxing mutual companies, but Mr. Kingsley desired to leave them specailly exempted in the bill now under consideration.

PANKHURST IN JAIL.

(By Telegraph to The Daily Press.)

London, May 26.—Mrs. Emmeline Pankhurst, the militant suffragette, was rearrested today and recommitted to Holloway to complete her term.

—The "right buyer" for property is simply the person who is trying hardest to find that sort of property. You can make your real estate ad a very welcome bit of reading matter to someone.

Cheerful Hospitality

can always be found in the thousands of homes where light, sparkling

Bartholomay Rochester Rienzi Beer

is served. Whether you drink for your health's sake or for sociability, you'll be served right when you order this fine brew.

Order by mail or phone from

Henry Haurand
Plainfield, N. J.
Phone 1-2

RAISE MONEY FOR THEIR CHURCH BUILDING FUND

A substantial sum was added to the fund being raised by the local Danish Lutheran church towards the erection of an edifice on Arlington avenue as the result of a fair held Saturday afternoon and night in Coward Hall, 109 Park avenue, under the auspices of the Ladies' Aid Society. The articles placed on sale were donated by local business houses and by Danish persons.

The commitee in charge of the fancy table comprised the Misses Clara Hansen and Sine Madsen; Mrs. Christian Lundback and Mrs. Theodore Johansen. The candy table was in charge of the Misses Johanna Kroj and Ingebury Hansen, and refreshments were sold by the Misses Christina Hansen, Martha Pederson and Ellen Fischer.

—If a servantless home is a hardship, see what a Press "help wanted" ad can do for you. Every day good servants find good homes through the intelligence-service of the want ads.

STYLISH — RELIABLE

You are not an authority on Clothes, but if you're like the usual run of American voters, you can bet that you know WHAT you want, HOW you want it, WHEN you want it and WHY you want it.

And one of the reasons for the success of the Rothberg Store lies in the fact that we have always traded up to your intelligence and never down to your ignorance.

That if you don't know how to make a suit—

You DO know what it should look like after it IS made.

SMART SUITS $10-$12-$15-$18 to $25

STRAW HATS $1.50 to $5.00

SHIRTS 50c to $3.50

ROTHBERG'S

"Most Things Men Wear."

214 W. FRONT ST.

Proctor's is Next Door to Rothberg's.

Trunks, Suit Cases, Bags

Good, sound and strong baggage—the kind that will stand the wear and tear of the practised "smashers smashing."

An assortment of extremely good trunks in the several regulation sizes; in both family and steamer styles. Strongly made, with corners protected and capped; bound and lathed and canvas covered and all have good, strong locks, while most of them are fitted with straps. In the group are many of the well known "Never Break" Trunks that defy anything but a professional strong man with an axe. Prices gradually rise from **$4.50 up to $32.50**, which is the price of a beautiful wardrobe trunk standing about four feet high.

LEATHER SUIT CASES AND BAGS.

Here's a good assortment of real leather grips and bags, in the different sizes. All trimmed with bound corners and brass studding; strongly stitched with good locks and clasps. Some are fitted with strong leather straps, and all are marked at moderate prices ranging from.....**$2.98 to $6.50**

FIBRE AND CANE GRIPS AND BAGS.

These are more suitable for the ladies because they are not nearly so heavy as a leather one and are just as useful and look as good. Made of a good quality of closely woven fibre, and woven split cane in the regular ladies' sizes; neatly finished and trimmed; some with straps and all have good locks. A most serviceable suit case for a woman; ranging in prices from.....**98c up to $5.50**

Mid-Season Clearance Prices on Women's Tailored Suits, Coats & Dresses Are Still in Force---Genuine Reductions

Dresses for the Young Miss.

For the little and big misses we have gotten together a fine assortment of tub frocks and white frocks. All are well chosen for their pretty designing and style; are splendidly made of only thoroughly good quality materials, and we have marked them at very reasonable prices.

Colored and white Wash Dresses from .....**98c to $2.25**
Misses' white Dresses from **$1.98 to** **$7.50**

PARASOLS.

Ranging in Price from 98c-$3.98.

You will want a sunshade for Decoration Day and thruout the summer. We can show you a goodly assortment of medium and better priced ones. In linens, silks, etc., they are made of strong frames with plain and fancy handles, and only the best quality fabrics are in them. Stripes and checks and banded effects in colors and plain, that will blend nicely with your dress.

OUTING HATS
Sailors and Panamas.

Here you will find a goodly assortment of styles in Outing Hats and at moderate price. Sailor Hats in several desirable colors; Ratine Hats in white and striped effects; Peanut Straw Hats and genuine Panama Hats. And we have a large selection of shapes for you to choose from and then we can trim it for you according to your personal tastes.

Outing Hats are priced from **59c up to** **$5.98**

THESE DAINTY NEW WAISTS.

Many new arrivals in this department which while in the latest designs and prettiest models, we have marked a very moderate price.

Handsome waists in lawns, marquisettes, voiles, etc. High and low necks and ¾ sleeves and lace trimmed; priced at...**$1.98**

Marquisette and voile models; beautifully designed in splendid quality materials, embroidered and trimmed in laces....**$2.98**

Tailored style waists in Jap silk of a fine quality; trimmed with pearl buttons with turn back cuffs and negligee collar **$2.49**

LINEN AND LINENE DUSTERS.

If you are motoring or driving Decoration Day (or any time for that matter) protect your dress from the dust with one of these. Made of a good quality all linen material or a linen finish goods; cut full and in the usual sizes, and priced at **$4.98** or .....**$2.98** respectively.

BEAUTIFUL DRESSES.

Every day adds to our collection of Summer Frocks. There's all the new ideas and fabrics shown, including Ratine, Corduroy, or Pique Linen, etc., etc. The assortment of styles is large; while each dress shows excellent workmanship and designing. The low prices make them splendid values, ranging from .....**$1.69 up to $8.98**

Don't forget the portrait enlargement free of charge.

More For Your Money at—
Tepper's
PLAINFIELD, NEW JERSEY

Don't forget the portrait enlargement free of charge.

OUR
Literary Magazine
FOR JUNE

Be Sure and Get It With This Paper Saturday, June 7th

James Oliver Curwood, the Noted Arctic Traveler, Begins a Powerful Story of the Northwest in This Unusually Attractive Number.

Berton Braley

POUND FOR POUND
By JAMES OLIVER CURWOOD
This is one of the best stories that this famous author has ever written.
Illustrated by Anton Otto Fischer

AN ADVENTURE ON THE AMBER JACK
By J. W. MULLER
There is a laugh in every line of this truly humorous story.
Illustrated by Raymond Thayer.

MOTOR GIRL COVER IN THREE COLORS
By J. KNOWLES HARE, JR.
It's well worth framing.

THE GREAT DIVIDE
By ALICE WINTER
A character study of more than usual interest.

Up-to-Date Fashions. BEST FICTION.

IT'S IMMATERIAL TO ME
By BERTON BRALEY
A charming story with an unusual situation that gives rise to a good climax.

THE FRIEND IN THE GARDEN
By E. F. BENSON
A most unusual story wherein the mystic plays a prominent part. It is told in this noted author's best vein.
Illustrated by Harry Linnel.

Absolutely Free with this Paper Saturday, June 7
Be Sure and Get Our June Literary Magazine

EXPLAINS HIS RELIGION

(Continued from page 1.)

asked, does the study of this book have upon those who have previously been Bible students? Does it supplant the Bible in their reverence and admiration? Is the Book of books less precious to them than before? The answer is, "No." On the other hand Science and Health harmonizes many seeming incongruities in the Bible which have long perplexed layman and theologian; it explains apparent contradictions; it discloses unexpected riches; it gives new significance to favorite passages and brings neglected ones into favor.

The study and application of its teachings by those who have had little or no familiarity with the Scriptures has made them Bible students and Bible lovers. The one time atheist, the scoffer and the blasphemer are finding the Gospel a treasure house of joy and consolation whose untried doors had been barred against them until unlocked by the Key forged by the hands of a gentle woman who loved all mankind. No other book in modern times has made so many Bible readers.

It has fallen to my lot to have known its author intimately in the last few years of her earthly activity. One November day in 1908, Mrs. Eddy called me to her side from my home in Colorado to become a member of that historic household at Chestnut Hill which she once publicly designated "the happiest group of Christian Scientists on earth." I was privileged to share her daily counsels for more than two years, and from the time of my first half hour's heart-to-heart talk with her, down to the afternoon, when standing at her side I saw her marvelous hands shape her last written words, "God is my life," I have never wavered in my conviction that she has been the chosen evangel of Truth, intrusted with those good tidings of great joy that have been waiting man's readiness since the days when Jesus trod the dusty fields of Syria, and sailed the blue waters of Galilee.

I could by the hour recite to you incidents of Mrs. Eddy's wisdom and sagacity, of her courage and steadfastness, of her wit and humor, of her love for little children and her delight in the beautiful, of the inexpressible charm of her manner and the eloquence of her voice, but it is not of these things that she would have me speak.

It was her desire almost daily expressed—that her followers should disregard her personality and address their thought to the things of God which she has disclosed to them. She would have us study her books and not her personality. She would have us know her by what she wrote and not by how she looked. Years ago she instructed her students to follow her only as she followed Christ, and though she was a rare Leader she was an ideal follower of all that is truly good.

Man's comprehension of the problems of life is to be measured by his understanding of God. He holds to contrary and widely divergent beliefs about God and hence his interpretations of life are conflicting and discordant. If he concedes to God, the primal cause of all being, illimitable power—Omnipotence—and illimitable knowledge—Omniscience, and in the next breath attributes to Him the afflictions and disasters of human experience, he is setting up a god of good and evil, of benevolence and cruelty, whom he may try to love but is bound to fear.

The anthropomorphic idea of God as a man-like being of human attributes and qualities enormously magnified, a heritage of mythology handed down to us through generations of orthodoxy, is repudiated in Christian Science. For its definition of God, Christian Science consistently turns to the Scriptures.

Christian Science stands before the world as a demonstrable religion, one that is to be lived, not merely believed. The standard of proficiency for the Christian Scientist is not how much he believes but how much of that belief he is using in his daily life, in his dealings with his fellow men and in the sanctity of his innermost thoughts.

Hence it is that there is no such thing as a purely theoretical Christian Scientist. No man can become a Christian Scientist by merely believing in the teachings of its text book without practising them. We are Christian Scientists only as we put into constant practise our knowledge of our religion, be our knowledge great or small. We are Christian Scientists only as we are kind and helpful in thought and deed, only as we think health and talk health instead of disease and disaster. We are Christian Scientists only as we say to evil mental suggestion, "Peace, be still!" Only as we are loving and courageous and resolute and unswerving in our warfare against sin, sickness and death.

It is often charged against Christian Scientists because they rely wholly upon Mind that they do not "do anything" for the sick. When the average man considers the needs of a sick person, his thought at once turns to the medicine bottle and he believes there is nothing being done for the sick man unless he is made to swallow something. According to his peremptory opinions, the sick man should be treated with something that he can taste or smell or feel, something that the senses can perceive. Otherwise "Nothing is being done for him." He may tell you that attempting to change the condition of a man's body through mind alone is foolishness. And yet—this same intelligent citizen will readily admit that a man's body commonly and frequently undergoes sudden and very marked changes due entirely to mental causes. He will admit that salt water will flow from his eyes if he is subjected to great grief. That sudden fear will produce cold perspiration. That anger will cause the face to flush or pale, the heart to thump, the voice to change.

Now grief, anger and the like are obviously mental, but because their effect on the body is of every-day occurrence, as commonplace as eating and drinking, the lesson they disclose is lost upon the man who hastens to censure Christian Science for achieving what he styles the impossible, yet which has been a part of him since the day when as a crying infant he on his mother's arm shed his first tears.

Jesus proved for all time and for all Christendom that the origin of disease was mental and he healed it with mental medicine. He gave himself no concern about physical symptoms, but he destroyed what caused them. He cared little about what the sick man had been eating, but much about what he had been thinking. He said in so many words, "It is not that which goeth into a man which defileth him." When he healed the sick he gave no parting directions about diet and rest, but on at least one occasion said, "Sin no more lest a worse thing come unto thee," thus indicating the mental origin of the disease. The sick were healed by him through spiritual understanding, not by human will. Christian Science, similarly relying wholly upon divine Principle, has no relationship with will power, mental science, hypnotism, mesmerism, auto-suggestion, thought transference, spiritualism or any of the other cults or schools which rely wholly or in part upon the influence of one human mind or human will upon another. These are essentially adverse to the teachings of Christian Science wherein the human mind and the human will are made wholly subordinate and subservient to the divine Mind, the will of God. Success in Christian Science is only attained as fallible human mentality is eliminated. This implies self-denial, the denial of the human sense of self, and the affirmation of all good, and is a condition to which all must come sooner or later. "As I live, saith the Lord, every knee shall bow, and every tongue shall confess to God."

In considering the immortality of man one is confronted by the questions, "What of the hereafter? How am I to regard the change called death? What and where is heaven?" Christian Science makes direct answer to these very natural questions. That which is called death, though always and enemy and finally to be overcome, as the Bible declares, is no more to be feared than is sleep. In the present state of our development both are incidental to the experience of mankind; both interfere for the time with man's activities; and the awakening—alike in both cases—will, we believe, show no substantial change in individuality or advancement. The gates of heaven do not swing open at the touch of death, but are to be entered by right thinking and right living, here and hereafter.

Christian Science puts aside the mythologic idea of heaven as a place, and shows it to be a state or condition of mind. It follows, therefore, that its attainment depends upon the mental processes of the individual. In other words it affirms that right thinking leading to right living is the sure passport to heaven. Turning to the life of the great exemplar, Jesus the Christ, we find in him the ideal thinker whose thoughts and actions conformed invariably to the laws of God—Spirit—touching lightly upon matter and things material only as tolerated concomitants of his dwelling on earth among men.

Most men have found they can get all they want of heaven's antithesis, hell, right here on earth, and there are many who believe they have already had more than their share of it, and perhaps they have. But they should know that it does not come from the hand of God. Sin brings its own punishment. It has been truly said that man is not punished for his sins, but by his sins. By sin is meant what Paul defines as transgression of the law, whether due to man's ignorance of God's law or to his wilful disobedience of it. The child who, through ignorance or disobedience, picks up a piece of hot iron suffers because of his ignorance or disobedience. His loving father has had nothing to do with his suffering, and "Our Father which art in heaven," loving every one of His children, sends upon them neither pain nor penalty. From Him cometh only the "good and perfect gift."

There is a short and cheering message that Christian Science has to deliver to all who have ears to hear. It is not a new message. It has reassured the children of men ever since they first felt the chill of fear. The loving mother encouraging her toddling infant, the gallant captain cheering his men to greater valor, the gentle Saviour quieting his affrighted disciples, all use it. That message is "Be not afraid."

Christian Science emphasizes the fact that when fear is eliminated from the consciousness of the sick man—no matter what the nature of his illness—he has taken a long step towards recovery. It declares also that people who are habitually free from fear, worry, anxiety, apprehension and the like, all of which are the children of fear, are far less susceptible to illness and misfortune than others. It has uncovered in fear an agency of evil, an enemy of health, a destroyer of peace and a bar to man's progress heavenward. It is not to be wondered, then, that the elimination of fear from human consciousness is an important feature of the mission of Christian Science.

Frequently it is said, "It is all well enough to say 'do not be afraid,' but how am I to get rid of fear and worry and anxiety? I use all the will-power and determination I can command, yet I do not get rid of worry. It comes in about as fast as I drive it out."

Attempting to get the mastery of fear and worry by will-power alone is like trying to beat back the ocean with a baseball bat, or trying to chase clouds away with a broom. You cannot get rid of them by fighting them, but you can readily get out of their reach by rising higher. The waves of fear and the mists of worry do not extends upwards and if you will but climb to the hilltop of selflessness where Love stands waiting to welcome you with outstretched hands, you will no longer be buffeted by fear or befogged by worry. For centuries St. John has been telling this to the world in these words, "Perfect love casteth out fear."

Discouragement wears the invisible livery of evil and is constantly and consistently working for its master. It is always pulling down and never building up.

Did you ever know any one to accomplish anything worth while when in the grip of discouragement? It paralyzes effort stupefies thought and dissipates purpose.

There is a ridiculous side also to the condition of the man who is mentally sick abed with a bad case of discouragement. He is only happy when he is miserable; the worse he feels the better he likes it; the things that please him most are the things that do not please him at all. He is continually stumbling into the two extremes of self-justification and self-condemnation. Both are bad; both the modeled after plans drawn in the devil's workshop; both are obstructive to progress. Self-condemnation digs a hole; self-justification sets up a pole, and no man can go very far in any right direction when he is either crouched in the bottom of a hole or perched on the top of a pole. Man is endowed with nobler qualities than those of the beasts of the field or the fowls of the air, and he must come out of the hole of self condemnation and down from the pole of self-justification on to the level ground of unselfed endeavor if he would progress in Christian Science.

More than all of this Christian Science discloses that the man habitually discouraged is not only an inviting target for disease, but is already striped with the colors of unbelief, for he gloomily distrusts the power and goodness of God himself. This may startle some of you who are accustomed to let yourselves be robbed of your courage—discouragement—and to slide unresistingly into the bilious depths of the "blues" when things go wrong. The Christian world is full of God-fearing and truth-loving people who yield readily to discouragement because they have not yet discovered where it comes from and what is back of it. They do not see that it is but the advance agent of evil itself. A familiar table of folk-lore will perhaps illustrate this point.

It was once announced that the devil was going out of business and would offer all his tools for sale to whoever would pay his price. On the night of the sale they were all attractively displayed, and a baleful looking lot they were. Malice, envy, hatred, jealousy, sensuality, deceit and all the other implements of evil were spread out, each marked with its price. Apart from the rest lay a harmless looking wedge-shaped tool much worn and priced higher than any of them.

Some one asked the devil what it was. "That's discouragement," was the reply. "Well, why do you have it priced so high?" "Because," replied the devil, "it is more useful to me than any of the others. I can pry open and get inside a man's consciousness with that when I couldn't get near him with any of the others and when once inside I can use him in whatever way suits me best. It is so much worn because I use it with nearly everybody, as very few people yet know that it belongs to me."

It hardly need be added that the devil's price for discouragement was so high that it was never sold. He still owns it and he is still using it.

An effective plan to drive out discouragement is to bring into thought some measure of gratitude or praise. There can always be found something to be grateful for if we will hunt for it honestly and earnestly. The good old-fashioned practise of counting our blessings, the things we have we would not like to do without, generally brings gratitude to the surface for along every man's path way in life there are blooming the sweet flowers of gratitude and if he will but stoop and pull one and weave it he will find its fragrance a magic dispeller of discouragement. Or if the day be cold and dreary and the flowers covered with snow, he can find that warmth of soul which always banishes discouragement, if he will but heed that part of a favorite passage of Jesus from Isaiah, where we are commanded to put on "the garment of praise for the spirit of heaviness." It never fails.

I have thus far spoken more of the results of Christian Science than of its methods. For the latter I would have you consult the pages of its text-book "Science and Health with Key to the Scriptures," by Mary Baker Eddy. You will not lay it down with disappointment if you take it up with sincerity.

But that you may carry away with you today some elementary precept to test for yourselves, I would place before you this simple fact. The Christian Science method of getting rid of things that are wrong is to introduce things that are right. This is not fighting evil but destroying it. It has been proved in millions of instances that a wrong thought which is the father of a wong action will invariably vanish into nothingness if you will but introduce a right thought in its place. Good destroys evil as surely and as quickly as light destroys darkness. Remember that for you will find it helpful if you are ever disposed to try Christian Science for yourselves. If you will associate in your thought good with light, and evil with darkness you will have before you a flashlight glimpse of the impotence of evil in the presence of the good. Not all the darkness in the universe can extinguish the light of one tiny lamp. Wherever it goes it chases away darkness, which is always without power to move, or even to be in the presence of light. So with the light of good and the darkness of evil.

The comparison is a good one, but it is not mine. You will find it many times in the pages of your Bible. Remember then, if you will, that the Christian Science method of banishing evil—darkness—is to bring in the light—good. If you were to try it for a single day you would be surprised to find what a new sort of day you would be giving to yourselves. Every time you find yourself thinking unkindly about your neighbor, bring in a good thought about him. It will help him and it will help you.

Every time your thought drops to the level of the beast, lift is as near the stars as you can raise it. If thoughts unclean, unjust, malicious or obstructive are there, bring in something of purity, of justice, of helpfulness, of love. When you have done your best in this line of noble endeavor, you have accomplished much. You have taken a step, a little one to be sure, but it leads in the direction of the understanding of God—the knowledge of Him, whom to know aright is life eternal.

CHRISTIAN FIELD.

The Christian Endeavor Society of Hope chapel will hold a business meeting Thursday night.

Beginning Sunday night, June 8, the services at Hope chapel will be held at 7:30 instead of 8 o'clock.

Children's Day services of the Sunday-school will be held at Hope chapel, Sunday morning, June 8, at 10:30 o'clock in conjunction with the church service.

"A Song of Acceptance" will be the subject of the mid-week prayer meeting at the Congregational church, Wednesday night.

Arrangements have been made for the laying of a new floor covering at the Congregational church.

Children's Day exercises will be held at the Congregational church, Sunday, June 8.

The Junior Christian Endeavor Society of Trinity Reformed church, following its meeting Wednesday afternoon, will have a birthday social.

Preparatory services will be held at Trinity Reformed church Friday night, after which the elders will receive candidates for membership. The Lord's Supper will be celebrated Sunday morning.

Children's Day exercises will be held at Trinity Reformed church, Sunday, June 8. The Dutch Arms band will participate in the exercises.

Rev. Dr. C. M. Anderson, of the First M. E. church, will address St. Paul's Brotherhood of Trinity Reformed church, next Sunday afternoon, and A. B. Vossler, of the borough schools, will speak on Sunday, June 8, and Rev. Dr. Philip B. Strong, of the First Baptist church, Sunday, June 15.

Rev. J. Y. Broek, pastor of Trinity Reformed church, will go abroad this summer, leaving on June 21, touring England Scotland and Holland, returning early in September.

The Loyal Band of Trinity Reformed church will hold a strawberry and ice cream festival in the lecture room of the church, Tuesday night, June 3.

The monthly meeting of the Bible school officers and teachers of the First Baptist church will be held this evening at the home of Miss May Shreve, 118 Grove street, the borough.

The Young Women's Missionary Society of the First Baptist church will hold its monthly meeting tomorrow afternoon at the home of Mrs. Samuel P. Case, 323 East Sixth street. Mrs. E. K. Anderson will lead the devotional exercises and Miss Helen Armstrong will read a paper on "Christianity."

Arthur T. Brooks, of Tarrytown, N. Y., will give a Longfellow recital at the First Baptist church, tomorrow night under the auspices of the Young People's Society. The proceeds will be used for missions.

The Bible school of the First Baptist church will hold a social at the church Thursday night, at which time an attractive program will be presented.

Beginning Sunday, June 1, the Bible school of the First Baptist church will meet in the morning at 9:15 and the morning preaching service will begin at 11 o'clock. This arrangement will continue throughout the summer.

Plainfield Daily Press

Published Daily except Sunday, by the PLAINFIELD PRESS COMPANY, 105 North Avenue.

Entered at the Plainfield, N. J., Postoffice as Second Class Mail Matter.

Leslie R. Fort and Ralph L. Morrow, Editors and Managers.

TELEPHONE PLAINFIELD 1300.
Private Branch Exchange connecting all departments.

Two cents a copy. Ten cents a week. $5.00 a year in advance. Delivered by carrier or by mail. No extra charge for papers mailed to points in the U. S. and Canada.

Any subscriber failing to receive a single issue will confer a favor by notifying the business office.

Advertising rates mailed on application.

Copy for change of Advertisements to ensure change for same day must be at the office by 9:00 a. m.

MAY 26 IN HISTORY.

1699—Earl of Belmont appointed governor of Massachusetts colony.

1799—Alexander Bushkin, the national poet of Russia born in Moscow. Died in St. Petersburg, Jan. 29, 1837.

1817—First vessel registered at Buffalo, N. Y.

1818—Bavaria was made a constitutional monarchy.

1840—Sir William Sidney Smith, the English admiral who successfully defended Acre against Napoleon, died in Paris. Born in London, July 21, 1764.

1848—French Government decreed the perpetual banishment of Louis Philippe and his family.

1864—Montana organized as a territory.

1910—Theodore Roosevelt received the degree of Doctor of Laws from Cambridge University.

Plainfield, N. J., May 26, 1913.

PRAY, TELL US.

Evidently the Courier-News editor does not read his exchanges, else he would not have made the blunder that he did in Saturday's issue. In commenting on an editorial in the Daily Press of Friday, in which this newspaper stated that it would be necessary to "force the nomination for Governor upon Everett Colby," our contemporary says that "Mr. Colby would doubtless accept the nomination with pleasure." Mr. Colby has repeatedly stated that he would not be a candidate, and the purpose of the Daily Press editorial was to show the necessity of the nomination of such a man, by both the Progressive and Republican parties if it is expected to defeat a Democrat in the fall.

The Courier-News is unique in one thing. It is the only newspaper that we have noticed that insists that there is no Progressive party, but merely a division in the Republican ranks. If this be true, what will happen to the millon or more former Democratic voters who voted the Progressive ticket last fall, when it "harmonizes the two elements."

Just what is the "self seeking interest behind the suggestion" that Mr. Colby be nominated by both parties, which the Courier-News seems to fear, we do not know. Will our neighbor please enlighten us?

Surely every newspaperman and hosts of others who know "Billy" Devereaux were disappointed to learn that he did not land the Asbury Park postmastership. But as much as the result may be regretted "Billy" should not display his personal feeling to the extent he has in resigning as secretary of the Democratic State Committee. By the time-honored custom of that and every other party, the President accepts the recommendation of the congressman from the district in such matters and in this particular instance not only did Congressman Scully ask for the appointment of another but his candidate was also supported by Senator Hughes. Devereaux has always been a good sport and it was to be expected that he would accept the verdict as the fortunes of politics.

Friends of David T. Kenney, a resident and large taxpayer of whom Plainfield may well be proud, are urging Secretary of State Bryan to accept him for a Presidential appointment in the diplomatic service. Mr. Kenney is known as an inventor, a successful manufacturer and man of affairs generally, as well as one who takes an active interest in the welfare of the community wherein he resides. He is an ardent Democrat, a loyal Wilson man and above all a person of splendid character and high ideals.

When counting up the blessings of this community, it must not be overlooked that Plainfield does not suffer from the I. W. W.

Evidently the apparent "white wash" of the religious conference to which he belongs did not set well with the civil authorities, for Mc Rorie the Mt. Bethel minister, was taken into custody again today, the Union County Grand Jury having indicted him on a serious charge. The minister will get a fair and impartial trial; there will be no "whitewash."

We Jerseymen pride ourselves that for progressive legislation we have no equals. It is to be observed, however, that Massachusetts has enacted a law placing the ban on the red flag of anarchy. New Jersey should do likewise.

Now is the time to enlist for the great subscription campaign and win an automobile or other costly prize.

One best bet—Gubernatorial nominations will not go begging this fall.

COUNTY PRISONERS MAY HAVE TO WORK

And if Married Their Earnings Would Be Given Wives and Children.

Elizabeth, May 26.—The Grand Jury, following the completion of its duties this morning, which included a thorough inspection of the county jail, made a radical departure by adopting a resolution requesting the Board of Freeholders and Sheriff Wright to consider the advisability of employing prisoners on the county roads or at Bonnie Burn Sanitorium, suggesting that the men be paid wages, and in the case of married men the money be paid to the wives and in the case of single men, after deducting the amount for board, it be allowed to accumulate and then paid to the prisoner when released.

This matter has been agitated for some time and in some of the counties this plan of using prisoners on county work has been successful. It has been proved to be a real benefit where these men have been given something to do instead of remaining idle while serving a sentence.

ANTI-SUFFRAGISTS STARTING CAMPAIGN

Opposition to "Cause" to Hold Mass Meeting Tomorrow Night.

Plainfield will be given an opportunity to hear the arguments of the New Jersey Association Opposed to Woman Suffrage at the High School Auditorium tomorrow night, when Miss Minnie Bronson will be the principal speaker of the mass meeting to be held there.

Miss Bronson has been a worker against suffrage for the past two years and was in the thick of the recent battle in Michigan in which "votes for women" was defeated by 90,000. She is said to be a woman of remarkable personality—a keen thinker and a pleasing talker. Her knowledge of facts and figures in connection with the subject of suffrage is thorough.

Miss Elsie Buck, of Trenton, a working girl, will present the ideas of herself and her co-workers as to whether or not they want the ballot given to them. Miss Buck will tell of her own experiences and her talk will be along practical lines. Assemblyman John A. Matthews, of Essex county, a member of the present Legislature, will be the third speaker.

A delegation of prominent members of the New Jersey Association Opposed to Suffrage from various parts of the State is expected to be present.

PERSONAL.

Mrs. J. Hartley Mellick, of Park avenue, who fell downstairs several days ago and sprained her arm, has about recovered from the injury, which proved to be only a slight one.

Mr. and Mrs. Nelson VanWinkle, formerly of the West End, have removed to Berkeley avenue, near Ravine road.

Herman Overland, Sr., carpenter, of 815 West Fourth street, who has been at Muhlenberg Hospital, where he underwent an operation, Saturday, is doing well.

Theodore Harlon, of New York, who spent the week-end with his wife and son at 815 West Fourth street, returned today.

Mrs. David Shay, formerly of Plainfield, but now of New York, has been visiting relatives here.

Mrs. A. D. Galloway, wife of A. D. Galloway, formerly of this city but now of East Bound Brook, was operated on at Muhlenberg Hospital yesterday for acute appendicitis.

Mrs. and Mrs. Adam Angerbauer, formerly of this city but now of Jersey City, will remove to Plainfield this week to take up their residence at Orchard place and New street. Mr. Angerbauer will resume his position with the Atlantic and Pacific Tea Store here.

CIVIL WAR VETS ATTEND SERVICES

Winfield Scott Post's Members Hear Sermons by Two Local Pastors.

SOME SPECIAL MUSIC

Rev. A. E. Wilson, of All Souls' Unitarian Church, and Rev. E. C. Conover, of Temple Baptist, the Preachers.

Members of Winfield Scott Post, No. 73, G. A. R., and other Civil War veterans attended religious services twice yesterday as is their custom just prior to Memorial Day. In the morning, at All Souls' Unitarian church, the Civil War survivors heard a discourse by Rev. A. E. Wilson. Rev. E. C. Conover preached to them at night at the Temple Baptist church.

Taking for his subject, "The Builders of Our Nation," Rev. Mr. Wilson said in part:

"The history of our own nation shows that those who have been its builders have men both of peace and of war. The monument of the Minute Man at Concord Bridge with plow and musket, shows how our ancestors builded by the combined arts of peace and war. The coat of arms of the U. S., the eagle with the arrows of war in one talon and the olive branch of peace in the other, must only be taken to mean that we wage war for the sake of peace."

Addressing the old soldiers of the War of the Rebellion, Rev. Mr. Wilson said: "Were you, members of that grand army of the republic, any the less builders of your nation because for a while you became warriors? Because you felt the time had come to draw the sword that had been girt about you while you worked? You enlisted in a glorious cause. You fought for great principles. You were not an angry ruthless mob of destroyers; you were saddened, sympathetic but eager builders of your nation. You fought for peace knowing that peace could only exist in a nation wholly free, not half free.

"As warriors we salute you, but as workmen, builders of a nation that may be the most representative of the kingdom of God on earth, we honor and love you."

The congregational singing of patriotic songs; vocal solos by Miss Bessie Carson, and special music by the orchestra, composed of Whitney Frazee, Arthur Mosher, Elmer Wheeler, Dr. J. F. Berg and W. N. Conger, furnished the memorial program at the evening service in the Temple Baptist church.

"The Unselfishness of the Soldier," was the pastor's subject, who said in part: "The thousands of lives poured out on the battlefield were not in vain if they teach us the one lesson of unselfish self sacrifice. We give up ease and comfort and talk about sacrifice, but when we see the soldier, leaving all that made life worth living, to lay down his life on the altar of his country, we witness real sacrifice. Danger only urged them on. The conflict of 50 years ago is to most of us history, but we would not forget it, if for no other reason than that the spirit shown in these heroic men brings us under the influence of their unselfish conduct and leaves us on a higher plane of living and acting. The days of the Civil War were dark and bloody days, but pain offsets pain and desolation. It not only broke the shackles of slavery, but united the Union and made liberty a reality to us who come after them. Had they failed their service would have been just as great and their memory just as sacred for it is not the act but the motive that gives value, and their motive was unselfish."

ALLEGED MURDERER PLEADED NOT GULTY

Elizabeth, May 26.—Mateio Papalillo, 29 years old, of 213 West Third street, Plainfield, who on Saturday, April 12, stabbed to death, Thomas Deers, colored, 35 years old, of 217 West Third street, and was arrested by Detective Sergeant John J. Flynn and held on a charge of murder, was arraigned before Judge Bergen in the Court of Oyer and Terminer, this morning and entered a plea of "not guilty," through his counsel, Victor D'Alora, of Newark.

Judge Bergen will fix the date of the trial at a later day and Papalilla was returned to his cell in the county jail.

THE KITCHEN BAND.

The Kitchen Band will give a special concert, with specially made instruments, at the annual strawberry festival to be held by the Ladies' Christian Work Society of the Seventh-Day Baptist church on Wednesday night.

—Neuman Bros. will have for tomorrow's trade a large shipment of fancy Maryland strawberries. **

—If you keep boarders, become a successful want advertiser! You can—and a good way to prove it is to write a want ad today that will fill the last vacancy at your table!

—Advertise in the Daily Press.

Flags for Decoration Day

Reg. $1.50 Combination Offer for $1

Consisting of a 4x6 Standard U. S. Flag. Sewed stripe cotton bunting, fast color; a 7-foot varnished oak pole with wood top; galvanized iron bracket and cord complete; actual value $1.50.

FAST COLOR BUNTING FLAGS.

Size 3x5 feet 75c
Size 5x8 feet $1.50
Size 6x10 feet $2.25
Size 8x12 feet $3.25

MOUNTED FLAGS.

COTTON FLAGS
From 5c to 25c.

SILK FLAGS
From 10c to 50c.

ALL WOOL BUNTING FLAGS.

Size 3x5 feet $2.25
Size 4x6 feet $3.25
Size 5x8 feet $3.98
Size 6x10 feet $5.98
Size 8x12 feet $8.98

Sale of Trunks, Bags and Suit Cases

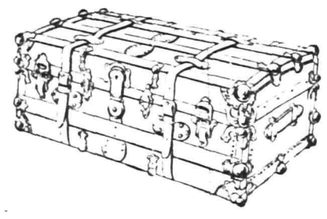

STEAMER TRUNKS.

In four different grades; all sizes from 28 to 40 inches;

FROM $3.98 TO $14.50.

WARDROBE TRUNKS.

Made of basswood, covered with oil painted duck;

SPECIAL AT $29.00.

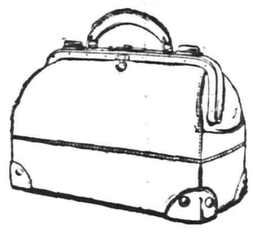

FIBER MATTING BAGS
AT $1.00 and $1.29.

SOLID LEATHER BAGS
From $5.00 to $10.98.

DRESS SUIT CASES.

Light weight fiber and cane Cases; cloth lined, leather bound, brass trimmed;

FROM $1.25 TO $6.98.

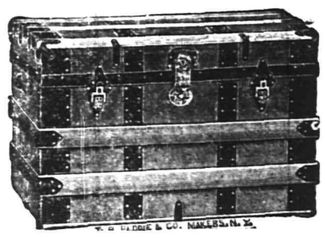

DRESS TRUNKS.

In six different styles; all sizes from 28 to 40 inches;

FROM $4.98 TO $18.50.

THREE QUARTER TRUNKS.

A size between a steamer and dress trunk. Very much in demand.

PRICES—$14,00, $15.00 and $16.00.

STORE CLOSED DECORATION DAY

Woodhull & Martin Co.

STORE CLOSED DECORATION DAY

"The Store That Gives You 5 Per Cent. Profit Sharing Coupons."

EVENTS SCHEDULED FOR THE WEEK HERE

MONDAY.

Opening carnival, auspices Watchung Council, Knights of Columbus.

Class Day exercises, Mt. St. Mary College, afternoon.

Special Tax Commissioners begin work of revising tax assessments.

Warren A. C. minstrels, Y. M. C. A., 8 p. m.

Board of Education meets evening.

TUESDAY.

Current Event Circle meeting Vincent chapel, First M. E. church, 3 p. m.

Cantata, "Daniel," Monroe Avenue M. E. church, 8 p. m.

Song recital, Bryant School, evening.

Commissioners meet to treat with property-owners for opening Kensington avenue, evening.

Festival Netherwood Reformed church, evening.

Anti-Suffrage mass meeting, Plainfield High School, evening.

Inter-Class tennis tourney Mt. St. Mary College, afternoon.

Longfellow recital, First Baptist church, evening.

Board of Governors Muhlenberg Hospital meet, evening.

Central New Jersey Baseball League meeting evening.

Young Women's Missionary Society, First Baptist church, meets home of Mrs. S. P. Case, 3 p. m.

WEDNESDAY.

Lydia Chapter, Order Eastern Star Lodge, celebrates fourth anniversary at Park Club with dance and entertainment, evening.

Commencement exercises at Mt. St. Mary College, afternoon.

Entertainment Seventh-Day Baptist church, evening.

THURSDAY.

Group missionary meeting in Vincent chapel, First M. E. chrch, 3 p. m.

Bible School social First Baptist church, evening.

FRIDAY.

Memorial Day celebration by Winfield Scott Post, No. 73, G. A. R., parade in the morning and exercises in Reform Hall, afternoon.

Alumnae banquet at Mt. St. Mary College, afternoon.

Polish Falcons ball, Saengerbund Hall.

Baseball, golf and tennis events.

SATURDAY.

Baseball, golf and tennis events.

The departure of the cook or maid does not prostrate the lady who knows the efficiency of Press want ads.

And want ad-reading servants are of the desirable class.

WOMAN'S ASSAILANT PLEADS GUILTY IN COURT

Elizabeth, May 26.—George Louis Weigand, who it is alleged shot Louise Nelson, a Cuban woman, of this city, on May 15, last, was arraigned before Judge Bergen in the Court of Oyer and Terminer here this morning and pleaded guilty to the charge. Judge Bergen informed the prisoner that he would not accept such a plea and he consequently changed it to not guilty. Abe J. David was assigned as counsel for Weigand. The date of his trial will be fixed later.

DEDICATE PIPE ORGAN AT DUNELLEN CHURCH

Bishop Luther B. Wilson preached the sermon at special services held yesterday morning in the Dunellen M. E. church, in observance of the installation of a new pipe organ. A program of music was rendered on the new instrument by Howard Wood, of New York, and Miss Ethel Van-Duyn, of Brooklyn, sang soprano solos. At the evening services the sermon was preached by Rev. Dr. O. S. Baketell, and Miss Van Duyn sang.

The new instrument was unveiled Saturday night when a special program of entertainment was enjoyed by a large gathering. Miss Alice Ralth, soprano soloist, and W. Taber Wetmore, an elocutionist, were among those who furnished the talent.

Lewis E. Waring, of West Seventh street, has returned from "Sands Point Farm," Newport, R. I., where he has been the guest of Reginald C. Vanderbilt for a few days. He made the trip by motor.

—Advertise in the Daily Press.

WILSON WARNS OF ANTI-TARIFF LOBBY

President Tells Country That Newspapers Are Being Subsidized by Advs.

(By Telegraph to The Daily Press.)

Washington, May 26.—President Wilson today issued the following statement:

"I think that the public ought to know the extraordinary exertions being made by the lobby in Washington to gain recognition for certain alterations of the tariff bill. Washington has seldom seen so numerous, so industrious or so insidious a lobby. The newspapers are being filled with paid advertisements calculated to mislead the judgment of public men not only but also the public opinion of the country itself.

"There is every evidence that money without limit is being spent to sustain this lobby and to create an appearance of a pressure of public opinion antagonistic to some of the chief items of the tariff bill. It is of serious interest to the country that the people at large should have no lobby and be voiceless in this matter while great bodies of astute men seek to create an artificial opinion to overcome the interests of the public for their private profit. It is thoroughly worth the while of people of this country to take knowledge of this matter. Only public opinion can check and destroy it. I know that in this I am speaking for members of the two houses who would rejoice as much as I would to be released from this unbearable situation."

—Renting a flat, or house, or other property, is strictly "a classified advertising matter." Any other way of finding tenants is impracticable, costly and—sometimes—impossible.

THE STATE TRUST COMPANY.
Real Estate Department.

If you wish to buy, rent or exchange real estate of any description, we can serve you satisfactorily. 2 19 3mos eod

EPWORTH LEAGUES AT A SPECIAL SERVICE

The Epworth League of the First M. E. church observed the anniversary of the society last night, when the members together with those of the Junior Epworth League attended services in a body. Rev. Dr. C. M. Anderson, the pastor, delivered an appropriate sermon, taking the Oxford League motto, which was chosen at Oxford University in 1729, which is: "More Bible Knowledge, More Literary Culture, More Personal Piety and More Practical Service."

Dr. Anderson then took up each sentence of this motto from which he drew many helpful lessons for the Epworthians and others present, showing how they could increase their Christian efficiency and service in the Master's work. The quartet choir of the church, under the direction of Clifford A. Braider, organist, sang special anthems.

Headquarters for

GIBSON'S

RYE

E. C. WESCOTT,
115 East Front Street.

CITY NATIONAL BANK
PLAINFIELD, N.J.

ORGANIZED 1875

Ever Since It Was Established In 1875

the City National Bank has at all times met to the fullest extent the requirements of its depositors.

You are cordially invited to open an account, subject to check, and whether large or small, you are assured of prompt, courteous attention.

3% Interest on Daily Balances of $500 or more, subject to check

Capital $150,000.00

Surplus and Profits $290,000.00
(all earned)

Deposits $2,800,000,00

WESTERN UNION

TELEGRAM

THEO. N. VAIL, PRESIDENT

The typewriter supplanted the handwritten letter.

Western Union

Day and night letters have supplanted the slower mails

THE WESTERN UNION TELEGRAPH COMPANY

AMUSEMENTS. AMUSEMENTS.

PLAINFIELD THEATRE

TODAY---MOTION PICTURES AND VITAPHONE CONCERT

Special Tuesday

"THE SPY'S DEFEAT"

A child accompanied by adult free at matinee performances

PRICE 10 cents. All seats.

DON'T FAIL TO ATTEND

THE KNIGHTS OF COLUMBUS

CARNIVAL

May 26 to 31 Inclusive

W. FRONT ST. and GRANT AVE.

20 BIG SHOWS

Merry Go-Round, Ferris Wheel,

Good Music

TWO BIG FREE ACTS

HAVE YOU PURCHASED YOUR

Seeds, Fertilizers, Garden Tools, Lawn Mowers and Tools?

If not we are sure that we have the goods that will satisfy.

Are you protected from the germ laden **FLY**? If not we can supply you with Netting and Screens.

RED SEAL CELLS are the best for automobiles and the prices cannot be equalled.

Ready **MIXED PAINT**, Oils and Brushes for high grade work.

WIRE for Poultry Yards and fences.

Do not neglect the kitchen when we carry a full line of the best utensils.

Gayle Hardware Co.

'Phone 398 Front Street and Park Avenue

General Hardware and Housefurnishings

CUT THIS OUT.

THE GREAT $4,000.00 SUBSCRIPTION CONTEST OF

THE PLAINFIELD PRESS

GOOD FOR 25 VOTES

CANDIDATE .....

ADDRESS .....

DISTRICT NO. .....

This Coupon when neatly clipped out, with the name and address properly filled in and brought or sent to the Contest Department of The Plainfield Press, will count for as many votes as printed above.

NOT GOOD AFTER MAY 27th.

Dunellen & Vicinity

Mrs. Forman G. Neighbour is recovering from her recent illness.

William Vogel, of Dewey Park, is detained at his home with illness.

Samuel B. Merrell has returned from a business trip through the State of Pennsylvania.

Mrs. David S. Campbell, wife of Recorder Campbell, is steadily recovering from a recent attack of paralysis.

Miss Ethel R. Clum is the guest of her sister, Mrs. S. B. Todd, of Trenton.

John Arno has recovered from an attack of rheumatism.

Miss Ethel Harper has returned to her home in Newark, after spending several days in town as the guest of Mr. and Mrs. William H. Snyder, of Grove street.

Mrs. William Shively and Mrs. Melvin Fritts were recent visitors at the Montclair Normal School.

Members of the Dewey Park Social Club will enjoy a straw ride to Fister's Park, Thursday night, May 29. The start will be made at 8 o'clock.

The Dunellen baseball team of the Central New Jersey League, playing its second game of the schedule, scored its initial victory Saturday, the conquered being the Plainfield nine, who were defeated by the score of 4 to 1. The contest was played in Plainfield on a muddy field, which hampered the work of the players considerably. The local team is now second in the league standing with a percentage of .500, having won one and lost a like number. The Somerville aggregation with one victory is leading with a clean slate. The locals were the victims of that setto

A large gathering of young people attended the dance Saturday night, given at Wayside Park by the Dewey Park Social Club.

A committee of Board of Trade members composed of Paul Carpenter, G. Sumner Smith, Jacob Acton, Ellsworth Hays and John H. L. Peters, is negotiating with the Jersey Central Railroad authorities in an effort to have them provide a night agent at the local station.

An election to authorize an issue of bonds amounting to $85,000, to pay the borough's share of the cost of constructing the joint sewerage system, will be held Tuesday, July 8. The polling places for election district No. 1 will be the Lincoln School, and for district No. 2, the Borough Hall institution. Notices of the election have been posted at the fire house and other prominent places about town.

James Jenson and family have moved into the new house in Columbia street, owned by the Dunellen Home and Investment Co.

The Watchung Investment Company have plans drawn for four new one-family houses to be built in Second street.

J. Wotley Gangloff, of Jefferson avenue, is planning to inaugurate his annual lecture tour of the summer resorts along the Atlantic coast.

Miss Pearl Dodwell is enjoying a week's vacation from her duties at the local postoffice.

Jacob Greenfield, who recently sold his business in New Market to Mr. Pierce, has opened a dry goods and notion store in Manville, where he is making his home.

Clark T. Rogers shipped the last of his household effects to Florida today, and will soon return to that State, to permanently remain.

Due to the inclement weather Friday evening, few persons attended the manual training exhibit held in the Whittier School, and in consequence, the affair will be continued until tonight. The social part of the program will be in charge of the local Parent-Teacher Association, of which Mrs. Mahlon Dayton is president. Victrola selections will be played and a committee comprising Mrs. C. B. Mattis, Mrs. Fred Vail and Miss May Higgins, will serve refreshments.

The Dutch Arms band of the Trinity Reformed church, of Plainfield, has offered to supply music at the local Fourth of July celebration. Their bid stipulates that selections will be rendered throughout the day by thirty-five pieces.

'Plains & Fanwood.

William Olney, who was injured in a runaway in the borough a week ago, has recovered and is able to leave the hospital.

The local school nine will play their next game in the Union County Grammar School League Memorial Day morning when they lineup against the Springfield nine on the Park avenue grounds. In the first game played with Springfield, Fanwood was the winner.

Miss Carrie Bettman, of the borough, is entertaining her niece, Miss Christine Bettman, of New York.

Henry Young, of the township, has removed to his former home in Erie, N. Y., after having lived here for the past five years.

The schedule for the remaining games to be played by the local school nine in the Union County Grammar School League are: Springfield at Fanwood, May 30; Fanwood at Kenilworth, June 3; Fanwood at Garwood, June 6; Roselle Park at Fanwood, June 10. Although Fanwood has lost two games out of five they are tied with Garwood for second place and still have a chance for first honors.

Rev. Edward Gabler, who was ordained a priest by Bishop Scarborough, preached his farewell sermon at the All Saints' Episcopal church yesterday. The Rev. Mr. Hooper, of New York, will occupy the pulpit during the month of June.

Mr. and Mrs. Henry Judd have returned to their home in New York after visiting Mrs. Judd's parents, Mr. and Mrs. Charles Beardsley, of the borough. The trip was made by automobile

The Misses Clare and Madeline Vreeland have returned to their home in Jersey City after visiting their aunt and uncle, Mr. and Mrs. Augustus Sheelen, of the borough.

Work on the new Parish House tennis court, which has been delayed by the recent downfall of rain, was continued today and according to expectations, will be completed by Decoration Day, when an elimination tournament will be held.

The council of the Parish House held its regular meeting Saturday night and discussed the work to be carried on this summer during the months the building will be closed.

Rev. C C. Cain, pastor of Grace church, North Plainfield, preached the sermon yesterday morning at the M. E. church. The pastor, Rev. Dr. H. K. Carroll presided at the evening services as usual.

An opening between two planks, noticed last January, had grown to such proportion that a horse passing over the county bridge on Park avenue Friday, was rendered lame when one of its legs broke through. Saturday a similar accident occurred in another part of the same bridge, a horse belonging to a New York department store, being the victim. Neither case will prove serious,

Mrs. Henry Eberly, of the borough, is entertaining friends from New York.

Mrs. Eugene Martin, of Terrill road, has returned home after a visit at the home of friends in Summit.

The Ladies' Aid Society of the M. E. church has completed arrangements for a Strawberry festival to be held on the church lawn Friday night, June 6.

Memorial Day exercises will be held Thursday afternoon in the local schools.

German Valley.

Miss Frank Hawkins, of Califon, is at the home of her parents, Mr. and Mrs. William Barker, in Chester.

Floyd Wack, of Bernardsville, spent yesterday at the home of his parents, Mr. and Mrs. Elias Wack, in Milldale.

Rev. Lewis F. Sauerburnn preached a Memorial Day sermon in the Chester Presbyterian church yesterday morning. A union service was held last night in the Chester Congregational church.

Miss Mabel Croot, of Chester, will graduate from the Roxbury High School in June.

There are a number of cases of German measles among the school children in Chester.

Miss Olive H. Neighbour, daughter of Mr. and Mrs. Stewart Neighbour, of German Valley, will be graduated from the Trenton Normal School in June.

Miss Mary L. Collis, of Chatham, spent Sunday at the home of her parents, Mr. and Mrs. William E. Collis, in Chester.

Mrs. Thomas A. Moore, of Chester, returned Saturday from a visit to Mr. and Mrs. Silas Seeley, in Plainfield.

High Bridge-Califon.

Mrs. W. Eugene Apgar, of Califon, was a visitor last week at Plainfield.

Joseph Henderson, a Civil War veteran, is seriously ill at his home in Railroad avenue, Califon.

Calvin N. Kendall, State superintendent; Jason S. Hoffman, county superintendent, and Mayor William W. Williams will make addresses at the dedication exercises of the new High School building at High Bridge next Thursday.

A horse belonging to George Schuyler, of Vernoy, died Friday. The animal succumbed to injuries sustained by falling through a bridge.

"Out in the Streets," was produced by the High Bridge Dramatic Club in Rialto Hall Saturday night.

Miss Edna Hann, a trained nurse, of Pleasant Grove, is caring for Mrs. Eden Jordon, who is dangerously ill at her home at East High Bridge.

The High Bridge Board of Trade will hold a meeting tomorrow night at Liberty hosehouse.

After visiting in Blairstown, Mrs. Harry P. King returned to her home at Califon, Saturday.

Mrs. Philip R. George, of Califon, was a visitor last week at Morristown.

WOMEN'S GOLF TOURNEY.

Memphis, Tenn., May 26.—A large and representative field of contestants lined up on the links of the Memphis Country Club today at the openingg of the third annual championship tournament of the Women's Southern Golf Association. The tournament will continue through the entire week. The final match round for the title will be played Friday, with mixed foursomes on Saturday.

—Press want ads. pay.

THE PLAINFIELD THEATRE

An event of more than usual importance in the local theatrical world will be the first presentation in this city at the Plainfield theatre Wednesday evening, June 11, of Rida Johnson Young's new play, "The Isle o' Dreams," at the hands of that past master of Celtic impersonations, Chauncey Olcott. Chauncey Olcott stands on a pedestal uniquely and entirely his own. There is no other actor of the present day who as a consistent drawing card anywhere approaches him. For never less than forty weeks a year, he tours the country to an almost unbroken series of capacity houses, and such a thing as a theatre half filled is utterly unknown, whereas of course the principal reason for this is found in his marvelous gift of magnetism and personality, considerable business judgment enters into it as well. No matter how successful an Olcott play is, it is never kept on a second season, and for this reason the actor is able to hold his following from year to year as they are always sure of seeing a new play. The new play differs in a large extent from any of the Olcott plays of the past. The scene is laid on an island off the Irish coast, during the days when Bonaparte's name was a terror to Europe; the Green Isle itself was threatened with invasion, and the situation made more semplex by the Irishman's hatred of his natural protector, England. A description of an Olcott play without making reference to the Olcott songs would be like Hamlet with the melancholy Dane obliterated. He has four new ones this year, and believes they are among the best he has ever turned out.

NEW YORK AMUSEMENTS

The engagement of the star revival of "Arizona" at the Lyric theatre has been extended one week. The New York run will consequently continue uninterruptedly until Saturday night, June 1. At first the management intended that the run should be limited to four weeks, but the continuance of large patronage has been such as to make an extension necessary in order to accommodate people still desiring to see the production. A special extra Decoration Day matinee will be given on Friday, May 30. This story of Western life by Augustus Thomas is as popular today as when it was first produced. The company includes Dustin Farnum, Elsie Ferguson, Chrystal Herne, William Farnum, Vincent Serrano, Rapley Holmes and Walter Hale. Last matinees of "Arizona" Wednesday and Saturday. Best seats for Wednesday matinee $1.50.

The approach of June, with its attendant warm weather, has failed to exercise any apparent effect upon those who flock to the new little Princess theatre to witness the tabloid dramatic and comedy novelties presented by the Princess Players. It has been definitely decided by the management that the present program, which includes "The Switchboard," "Food," "Fancy Free," "Fear" and "Any Night," will continue without interruption throughout the remainder of the current season. The success of the experiment of duplicating the Grand Guignol and Theatre Antoine of Paris in New York, has been so pronounced that F. Ray Comstock has announced a continuation of the same policies for the coming season, which will open about the middle of September. A new repertoire contributed by the best European and American writers of drama, comedy and satire is being arranged to be presented by the same excellent cast somewhat augmented.

BRITISH GOLF TITLE.

London, May 26.—The British amateur golf championship tournament, one of the blue ribbon events of the golfing world, was opened on the St. Andrew's links today and will be continued through the week. In number and quality the list of entries has never been excelled and some spirited competitions are looked for before the tournament is ended.

—Advertise in the Plainfield Daily Press. It pays.

Leo Slonim

JEWELRY STORE NEWS

WEDDING GIFTS

STERLING SILVER

AND CUT GLASS

Our assortment as large, our prices much lower for the same high quality goods than in New York.

GRADUATION GIFTS

Watches, and everything that is good in the jewelry line at prices to please you.

DIAMONDS

Remember we are direct importers and can save you the middleman's profit.

Come in and examine our stock, even though you are not ready to buy; it will be to our mutual benefit to get acquainted.

Leo Slonim

The Jeweler 230 West Front St.

COAL DEALERS.

TenEyck & Harris

Dealers in

LEHIGH VALLEY COAL.

Office Rowley's Drug Store, 216 W. Front St. Tel. 2081-J-2.

TenEyck & Kelley

COAL

141 South Ave. Tel. 1155

R. L. CLINE

(Successor to C. H. Rugg & Co.)

BEST LEHIGH VALLEY COAL

Yard and office 432 W. 3d St. Tel. 8

W. MEYERS & SONS

COAL

COKE AND WOOD

Office tel. 1152-w. 121 Watchung Av

Yard tel. 1911-w

4th and Washington Sts.

Arrival and Departure of Mails

At Plainfield Postoffice

February 1, 1913.

NEW YORK MAILS. Arrive—5.30, 8.00, 8.40, 11.45 a. m., 1.30, 2.30, 5.00, 5.50, 8.30 p. m., 12 midnight. Close—6.5, 8.00, 9.00, 10.45, 11.50, 12 noon, 2.00, 3.50, 5.50, 7.45, 9.00 p. m.

SOMERVILLE AND EASTON. Arrive—8.40, 10.00 a. m., 1.30, 3.15 and 7.0 p. m. Close—6.30, 8.00 a. m., 1.30, 4. p. m.

PHILADELPHIA Direct. Arrive—5.3, 8.00, 9.40, 11.45 a. m., 12.30, 2.9, 7.0 p. m. Close—6.30, 11.30 a. m., 1.30, 7.00, 9.00 p. m.

THROUGH FAST MAIL FOR EAST. Close—12 noon, 2.00, 5.50, 9.00 p. m.

DIRECT THROUGH FAST MAIL FOR WEST. Close—6.30, 11.30 a. m., 1.30, 5.00 and 9.00 p. m.

DIRECT SOUTHERN MAILS. Close—6.30 a. m., 1.30, 7.00 and 9.00 p. m.

PENNSYLVANIA. West of Easton. Close—6.30 a. m., 1.30, 5.00, 7.00 p. m.

ELIZABETH—Direct. Arrive—5.30, 8.4 a. m., 1.30, 2.00, 5.30 p. m. Close—8.00, 9.00 a. m., 12 noon, 2.00, 5.50, 9.00 p. m.

NEWARK—Direct. Arrive—5.30, 8.45 a. m., 1.30, 2.30, 5.30 p. m. Close—6.30, 8.00, 9.00 a. m., 12 noon, 2.00, 3.50, 5.30, 5.50, 9.00 p. m.

WATCHUNG. Arrive—1.00, 6.45 p. m. Close—9.00 a. m., 2.30 p. m.

WARRENVILLE. Arrive—1.00 p. m. Close—9.00 a. m.

SUNDAY MAILS. Office open from 9.3 to 10.30 a. m.

Mail closes at 6.15 p. m.

E. H. BIRD, P. M.

ADVERTISEMENTS

--FOR--

NEW YORK HERALD

WORLD, TIMES, SUN, JOURNAL

TELEGRAM, AMERICAN,

BROOKLYN EAGLE, GLOBE

—AND—

NEWARK EVENING NEWS

RECEIVED AT

PLAINFIELD DAILY PRESS

AT REGULAR OFFICE RATES

When you buy Foremost Bread you have the best bread obtainable. It gives strength to the weak and health to the sick and helps the healthy and strong to retain their health and strength. It is tasty—it is never dry and chaffy. There is uniform goodness—a never varying quality.

EAT FOREMOST BREAD

ZEEK BAKING COMPANY

WHERE QUALITY IS "FOREMOST"

174 EAST FRONT STREET

PHONES 2000-2001

FOR THE WELL-KEPT

Lawn and Garden

In the Keen Kutter line of tools for lawn and garden will be found every implement needed by the landscape and kitchen gardener to produce the best results with the greatest economy of time and labor. Like all Keen Kutter tools, those made for these users will be found correctly designed for greatest efficiency and convenience, made of the best materials for their respective purposes and constructed for long, hard service.

"The Recollection of Quality Remains Long After the Price Is Forgotten." —E. C. Simmons.

Trade Mark Registered.

KEEN KUTTER

TOOLS FOR LAWN AND GARDEN

Things for the Lawn and Garden

LAWN SEED

GARDEN SEED

FLOWER SEED

LAWN MOWERS and GRASS CATCHERS

F. A. KIRCH & CO.

HARDWARE

205 Park Ave. Tel. 578

SHERIFF'S SALE. In Chancery of New Jersey. Between James C. Manning, complainant, and Mary E. Whitson, et al., defendants. Fi. fa. for sale of mortgaged premises.

By virtue of the above-stated writ of execution to me directed I shall expose and sell by public vendue at the Sheriff's office in the Court House, in the City of Elizabeth, N. J., on

WEDNESDAY, THE ELEVENTH DAY OF JUNE, A. D. 1913,

at 2 o'clock in the afternoon of said day, all that certain parcel of land and premises hereinafter particularly described, situate, lying and being in the City of Plainfield, in the County of Union and State of New Jersey.

Beginning at a point near the centre of Sherman avenue, at the westerly corner of said land and the corner of land of Elliott, formerly of Isaac F. Randolph; thence running southerly along Elliott's line four chains and seventy-two links to a stone and corner; thence running north eighty-eight and three-quarters degrees east along the lines of Randolph's, Davis' and Stine's land, fifteen chains and forty-three links to the line of Sullivan's land; thence running along his and Cullingham's land, north one-half of a degree east, fifteen chains and twenty-five links to a stake and corner in Sherman avenue; thence running along and in Sherman avenue, south fifty-four and three-quarters degrees west, seventeen chains and forty-seven links to the place of beginning. Containing fifteen acres, more or less.

Being the same premises conveyed to said Ferdinand Fish by said John L. Bauer by his deed bearing even date of simultaneously delivered herewith, of this mortgage is given to secure payment of the consideration or purchase price mentioned in said deed.

WILLIAM H. WRIGHT, Sheriff.

W. R. CODDINGTON, Solr.

5-19-4-m. EDJ&PDP. Fees $14.96

PROPOSALS FOR ROAD WORK.

Sealed proposals will be received by the Committee on County Roads of the Board of Chosen Freeholders of the County of Union, at the Court House, Elizabeth, N. J., at 3 p. m., on Tuesday, May 27, 1913, for the following described work:

The improvement of Morris Avenue, East Section, from Stuyvesant Avenue, in the Township of Union, to a point near Battle Hill Avenue, in the Township of Springfield.

The quantities of the work are as follows:

6,595 Lin. ft. of Roadway, scarified, etc.
1,268 tons Crushed Stone.
21,737 square yards hard surface pavement.
1 Culvert at Station 77x08.
1 Culvert at Station 96 with pipe at river.

Plans, cross-sections and specifications for this work may be examined at the office of the State Commissioner of Public Roads, Trenton, N. J., also at the office of the County Engineer of Union County, 120 Broad Street, Elizabeth, N. J.

Each bidder must accompany his bid with a certified check, payable to the County Collector for $1,000, as a guarantee that if said work be awarded to him he will enter into a contract with said Board for the same, according to law.

The right is reserved by the County of Union to reject any or all bids, as may be deemed best for Public Interests.

JACOB L. BAUER, County Engineer.

5-9, 10, 13, 16, 20, 23, 26

PROPOSALS FOR ROAD WORK.

Sealed proposals will be received by the Committee on County Roads of the Board of Chosen Freeholders of the County of Union, at the Court House, Elizabeth, N. J., at 3 p. m., on Tuesday, May 27, 1913, for the following described work:

The improvement of Morris Avenue, West Section, in the Township of Springfield, from a point near Keeler Street to a point near Millburn Avenue.

The quantities of the work are as follows:

4,115 Lin. ft. of Roadway, scarified, etc.
183 tons of Crushed Stone.
8,279 square yards hard surface pavement.
2 new basins, etc., at Station 2x53.
1 pipe gutter entrance altered at Station 17x20.

Plans, cross-sections and specifications for this work may be examined at the office of the State Commissioner of Public Roads, Trenton, N. J., also at the office of the County Engineer of Union County, 120 Broad Street, Elizabeth, N. J.

Each bidder must accompany his bid with a certified check, payable to the County Collector for $1,000, as a guarantee that if said work be awarded to him, he will enter into a contract with said Board for the same, according to law.

The right is reserved by the County of Union to reject any or all bids, as may be deemed best for Public Interests.

JACOB L. BAUER, County Engineer.

5-9, 10, 13, 16, 20, 23, 26

Kindling and Grate Wood.

Prompt deliveries. Orders received at

89 SOMERSET STREET.

JOHN MOBUS.

P. O. Box 820. Telephone 18-F-40

EDUCATIONAL.

COFFEE

Our Coffees and Teas are noted for their superior quality and flavor

Java and Mocha Maricaibo
Old Government Java

TEA

Formosa-Oolong

NEUMAN BROS.

GROCERS

Watchung Ave. and Fifth St. Telephone 760
Efficient and Rapid Delivery Service to All Parts of the City

Mono Storage

SAFE, SOUND, SECURE
A Building of Concrete and Steel

WAREHOUSE
North Avenue
OPP. FREIGHT HOUSE

125 East Front Street

HAND'S EXPRESS CO.

OLD RELIABLE

STORAGE

All Rooms Separate, Light and Dry
Furniture Packed and Shipped
Office 69 Somerset St. 'Phone 541

Wedding Gifts

If looking for something out of the usual and yet at a moderate price, we show **Mezzotint Engravings** in color, some of Limited Editions, **French and Colonial Mirrors** and the newest in **Picture Frames**, including a choice selection of **Hand Carved Frames**, very appropriate for a Gift or for your own Home.

SWAIN'S ART STORE
317 WEST FRONT STREET. 4 21 1mo

AUCTION SALE

The contents of a 11-room dwelling at 334 Franklin place, between Putnam and Watchung aves., Tuesday, May 27th, commencing at 10 a. m. The following is a partial list of choice articles, viz.: several antique mahogany chairs, rockers and tables, also rosewood arm and round chairs; one antique set rush bottom chairs, a number of handsome rockers and couches; porter set, Circassion walnut dask, fine library, works by eminent authors, book cases, wardrobes, antique mahogany bureaus, several bed room suites in walnut and oak; a number of handsome large and small rugs, hall and stair carpets, lace curtains, portieres; an assortment of fine vases and bric-a-brac and art work; a number of handsome wall pictures, toilet sets, large refrigerators; a large and choice assortment of fine table and bed linen; fine lot of table silver and over 500 pieces of crockery and fine china and cut glass, in English, French and American; also old brass fenders and irons, garden tools and many more articles not mentioned. Don't miss this sale if you are looking for good articles. The goods can be seen only the morning of sale from 9 to 10 a. m. Take Main line or Netherwood car and get off at Franklin place, and only 10 minutes' walk from Central Railroad Station. For further information apply to Robert Murray, the Auctioneer, 326 West Front St., Plainfield. Phone 666. 5 21 4

AWNINGS AND WINDOW SHADES

For residences, stores and office buildings.

CARPENTER SPRING SHADE AWNING

exclusively installed by us; this is the most simple, durable and artistic of awnings; raised and lowered from within.

HENRY J. SIEBERT & CO.
1147 East Jersey St.,
ELIZABETH, N. J.
(Phone 852 Elizabeth).

ORCHESTRELLE

In Circassian walnut, with music and bench; in excellent condition, cost $600, will sell at $200. Also HARDMAN PIANO in oak; cost $450, will sell at $200. Open evenings, 8 to 9. JOSEPH SATTELS, 108 North avenue. 5 14 tf

T. R. LIBEL SUIT UP.

Marquette, Mich., May 26.—In the circuit court here today the civil libel suit of Col. Theodore Roosevelt against George A. Hewett, editor and owner of the Iron Ore, published at Ishpeming, was called for trial. A statement published in the Iron Ore during the campaign last fall, in which it was intimated that Col. Roosevelt drank liquor to excess, is responsible for the litigation. Damages of $10,000 are asked. Considerable difficulty in procuring a jury is anticipated.

BIRTHDAY OF QUEEN MARY.

London, May 26.—The forty-sixth birthday anniversary of Queen Mary was celebrated at Windsor today. The bells of St. George's chapel and of Windsor parish church were rung, and a royal salute was fired in the Long Walk, Windsor Great Park. Many messages of greeting were dispatched by relatives and friends to Berlin, where their Majesties are visiting the German emperor.

Mrs. Morris Abrams, of Grove street, who underwent an operation at Muhlenberg Hospital, has returned home.

Miss Marsh, of North Plainfield, who underwent an operation at Muhlenberg Hospital for appendicitis, has returned home.

Mrs. George Megrew, of Central avenue, will give an informal porch dance at her home this evening.

AMUSEMENTS.

PROCTOR'S

THE HOME THEATRE
MOTION PICTURES
VAUDEVILLE
DAILY, MATINEE AND NIGHT
AT 2 P. M., 7 P. M., 9 P. M.
NEW COMPANIES
MONDAY AND THURSDAY
TODAY'S VAUDEVILLE

"The Passenger Wreck," A Big Scenic Novelty Sketch; Cunningham & Coveney, Blackface Comedians; Albert Donnelly, Shadowgraphist; Belle Meyers, Singing Comedienne; Stayman & Hayden, Comedy Musicians, and Photo Plays; Baseball Scores Every Evening.

AUCTIONEERS.

MURRAY'S
Storage Warerooms

At 326 to 332 West Front Street, near Grove Street. The oldest storage in the city, formerly the Plainfield Storage Co. Over 40 separate rooms, dry and airy, large and small, at very moderate prices. Many years' experience in handling, buying, selling, packing and appraising goods.
ROBERT MURRAY, Auctioneer.
'Phone 666.

The Leading
Auctioneers
W. A. SCHORB & CO.

Also Dealers in Second Hand Furniture—Bought and Sold.
120 Madison Av., Jackson Blg
Telephone 1707-W.

ORGANIZED 1864

THE
FIRST NATIONAL BANK
OF PLAINFIELD.

A COMMERCIAL BANK WITH SAVINGS and SAFE DEPOSIT DEPARTMENTS.

FOUR PER CENT. INTEREST PAID ON SAVINGS ACCOUNTS.

AUCTION SALE

Of a large assortment of well preserved household goods in the large store on East Front street, opposite Woodhull & Martin's, **Thursday, May 29, at 1:30 p. m. sharp.** The following is a partial list of the many choice articles to be sold, viz.: One handsome upright mahogany piano, elegant quartered oak dining set, ward robes, parlor furniture in mission hall seats, side tables, chiffoniers, a fine lot of brass beds, china, crockery, in fact the whole outfit of an elegantly furnished residence. The goods can be seen in the forenoon on day of sale. For further information, apply, Robert Murray, the auctioneer, 326 West Front street; 'Phone 666.

HENRY VON HOFE,
PIANO STUDIO,
19 Craig Place.
Second Pupils' Concert at
Plainfield High School,
THURSDAY, MAY 29, AT 8 P. M.
Tickets free of charge at studio or by mail on application. 5 21 6

40,000 PLANTS

Immense stock of all standard varieties of Roses, Geraniums, Colens, Heliotrope, Boston Ivy, Rhododendrons, Cannas, Cosmos, Asters, etc.

Visit our greenhouses, South avenue, near Netherwood Depot,

'Phone 331-J.

STANLEY

159 EAST FRONT STREET.
Store 'Phone 928.

JAMES M. PETTIT
Funeral Director

77 Chatham Street, Plainfield, N. J.
'Phone 1003-W.
Metuchen, N. J., 'Phone 149.
New York Office—48 Great Jones Street.
'Phone 3346-Spring.
OFFICES ALWAYS OPEN.

T. A. Moore
UNDERTAKER
612 E. Sixth St.
TEL. 741-R

Established 1872.
P. CASEY & SON,
UNDERTAKERS AND EMBALMERS
Office 116 Park Avenue, Tel. 884-W. Res. 417 W. 3d St., Tel. 584-W. Office open day and night. N. Y. office 19 E. 22d St., Tel. 2094-Gramercy.

A. M. RUNYON & SON,
UNDERTAKERS
402 Park Avenue. Telephone No. 40. Office open day and night. Office of Hillside Cemetery. New York office 50 Great Jones St. Tel. call 3345-Spring. New York Embalmers License 1220. New York Registered Licensed Undertaker No. 316.

JAS. J. CHAS. A.
J. J. & C. A. HIGGINS
FUNERAL PARLORS
Park Ave., Cor. Fourth St. Tel. 1753-J
Our Booklet Entitled
"A Modern Mortuary Establishment"
Sent Upon Request.

L. L. MANNING & SON,
STEAM GRANITE WORKS
Corner Central Ave. and West Front St.
Opposite First Baptist Church.

DIED.

LOOMIS—At her residence, 10 Willow avenue, North Plainfield, on Friday, May 23, 1913, Caroline, wife of the late Frank Loomis, aged 80 years.

Services and interment on Tuesday afternoon, May 27, at Kensico cemetery, Kensico, New York. 5 24 2

SCRIBNER—At Dunellen, N. J., on Sunday, May 25, 1913, Mary E. widow of Nathan A. Scribner, in her 75th year.

Funeral services from the residence of her son, Gallagher's Corner, Dunellen, N. J., on Tuesday afternoon at 3 o'clock. Friends and relatives are invited to attend. Interment Evergreen cemetery, this city

GIBBS—Suddenly, at Bayonne, N. J., on Sunday morning, May 25, 1913, Frederick C. Gibbs, in his 75th year.

Services at 200 West Second street, this city, on Wednesday afternoon, May 28, 1913, at half-past two. Interment Hillside cemetery.

REAL ESTATE WANTED.

WANTED—To buy, house, 8 or 9 rooms, with lot not less than 300 feet deep; must be reasonable for cash; centrally located. Address P. O. Box 673. 5 24 2

FOR SALE—CHICKENS AND EGGS

FOR SALE—A thoroughbred But Orpington cockerel, with or without hens; also upright piano, in perfect condition; party leaving town. Address W. G., Daily Press. 5 24 2

HELP WANTED—MALE.

WANTED—Competent house man (colored); best references required. 1035 Hillside avenue. 5 23 tf

HAVE an opening for a man of good personality; salary to start $26 per week; if not in a position to travel do not answer. Address Travel, care The Plainfield Daily Press. 5 26 tf

WANTED—A young man who can operate a typewriter and who could if necessary meet the better class of people on outside work; no canvassing or selling. Address Typewriter, care Press. 5 26 tf

SALESMEN wanted; earn $200 monthly and expenses, exclusively or side line; introduce and advertise popular goods; big offer. Woodfern Cigar Co., New York, N. Y. 5 26 6

WANTED—Time and cost clerk; also young man to start as office boy, good opportunity for right parties. Pond Machine Tool Company. 5 26 2

WANTED—Bright boy, over 16, for office work. Apply Walter Scott & Co. 5 23 3

-CLASSIFIED ADVERTISEMENTS-

COPY RECEIVED UNTIL 1:30 P. M. DAILY

One cent a Word for first insertion, one-half a cent a word for each subsequent insertion of the same advertisement for less than one month. Fifty cents a line, (six words) for one month. DOUBLE CHARGE FOR CAPITALS. NO ADVERTISEMENT RECEIVED FOR LESS THAN 10 CENTS.

The Plainfield Daily Press cannot give information regarding advertisements for which answers are to be sent care of the Press. Persons replying to office addresses must mail or leave written answers as stated in advertisement.

HELP WANTED—FEMALE.

WANTED—Good cook; must have reference. Apply at once, 1,000 Central avenue. 5 9 tf

WANTED—Cook; must have references; colored. Tel. 20.

EXPERIENCED cook wanted. Swedish preferred. Apply 210 West Eighth street. 5 24 3

WANTED - Girl for general housework; four in family; no children, reference; sleep in or out. 924 West Front street. 5 24 2

WANTED—A stenographer and typewriter who has had some experience in bookkeeping. Address Stenographer, care Press. 5 26 tf

WANTED—White girl as assistant to housekeeper. Apply 615 East Second street. 5 23 3

GIRL wanted for general housework in small family; no laundry work. 845 Dixie lane. 5 23 tf

WANTED—Girl for general housework; must be a good cook. Apply 318 East Sixth street. 5 26 2

WANTED—A clean, willing girl for general housework; good reference required; three in family. Call evenings, 1275 Denmark road.

WANTED—Three white girls in one family, cook, waitress, laundress and chambermaid; willing to go to seashore. Call Mrs. Keller's agency, 22 Somerset place; 'Phone 1724. 5 24 2

SITUATIONS WANTED—FEMALE.

COLORED woman wants day's work and washing at home. Address M. S., care Daily Press. 5 21 5

TWO girls wish positions together, one as cook, other as waitress. 423 John street. 5 26 2

POLISH girl wants position at general housework, or washing and ironing; plain cook. 661 South Second street. 5 26 3

A LADY wants to place a girl as waitress and chambermaid. Apply 93 Mercer avenue. 5 23 3

PRACTICAL nurse would like few more engagements; best references. Address J. B., Box 44, Dunellen, 'Phone 1282-J. 5 26 3

EXPERIENCED colored girl wishes position at general housework. Call 414 East Third street. 5 26 2

POLISH woman wants to take washing home; references. 729 South Second street. 2 28 tf

APARTMENT FOR RENT.

APARTMENT for rent; two large rooms and bath; Stirling Building, $18 per month. Apply at Plainfield Trust Co. 5 26 3

TO LET—Apartment Bristol building. Manning, marble yard. 5 15 10

EMPLOYMENT AGENCIES.

MURRAY'S Employment Registry Office, for reliable help; good references and faithful service commands good positions for all nationalities, which we always endeavor to supply. 326 West Front street, near Grove; 'Phone 666. tf

EMPLOYMENT Agency, Mrs. Keller, 22 Somerset place, the oldest and most reliable (all nationalties). 'Phone 1724. 7 1 tf

F. J. SKINNER, employment agency, 146 Central Ave.; 'Phone 1953. First-class help and first-class places furnished. 11 9 tf

SITUATIONS WANTED—MALE.

CHAUFFEUR, American, twenty-one, wants position with private family or as doorman; reference. Address S. S. S., care of Daily Press. 5 24 2

WANTED—Job on farm or as gardener. Alphonse Smero, Box 113, Dunellen, N. J. 5 21 6

LOST AND FOUND.

LOST—On Sunday, open face silver watch; initials J. M. N.; on Seventh street and Central avenue to Grace Church Parish House. Reward, 318 West Seventh street. 5 26 2

LOST—A gold chain last Thursday on the grounds of Commercial Travelers' Carnival. Reward, 435 West Second street. 5 26 2

LOST—Saturday on Leland avenue, open face gold watch with monogram on back J. K. R.; also pin. Reward if returned to J. K. Reid, Leland avenue. 5 26 2

FOR SALE—MOTORCYCLES.

FOR SALE—Second mortgage of $6,000, subject to first mortgage of $15,000, with good collateral bond of present owner on property corner Park and North avenues. Isaac P. Runyon, Room 7, Stirling Building. 5 22 tf

MISCELLANEOUS.

WHY not have your plumbing, heating and tinning attended to now by skilled mechanics? Call up 615 for quick service. Winn & Higgins, 130 Watchung avenue. 5 13 tf

A DRESSMAKING parlor is now located on West Front street over Kresge's 5 and 10 cent store; all French work guaranteed, open evenings. 5 20 1mo

1,000 BY CHRISTMAS—First Baptist Bible school invites to membership everybody not elsewhere enrolled. 3 18 tf

KILEM—Kills Flies, Mosquitoes Bed Bugs, Moths, Roaches, Chicken Lice, Flies and Disinfects Everything. C. J. Jensen, Agent, The Mountain Inn, 227 Somerset Street. 5 24 tf

H. H. BUTLER, D. V. S.—Pet animals a specialty. OFFICE AT WM. T. CAMPBELL'S, 108 Somerset street, 'Phone 230. Hospital for dogs. (Cut out for reference.) 1 8 tf

ROOMS AND BOARD.

TO LET—Attractive rooms, with board. Mrs. L. R. Williams, 137 Crescent avenue. 2 24 tf

TO LET—Furnished room. Inquire 402 West Third street. 5 24 3

TO LET—Furnished rooms, with improvements. 15 Grove street. 5 24 1mo

TWO nicely furnished rooms. Miss G. H. Mitchell, 1345 Watchung avenue. 5 26 6

FURNISHED room, single or for two; gentlemen preferred. 24 Somerset street. 5 23 3

HIGH CLASS table board, $6 per week. Mrs. Williams, No. 137 Crescent avenue. 4 14 tf

FOR SALE.

FOR SALE—Two seated wagon or trap; cheap. M. F. Gano, 170 Grove street. 4 18 tf

FOR SALE—A second hand "Perfect" gas range, in good condition, cheap. Call 23 Vine street. 5 24 3

FOR SALE—Thoroughbred English setters. Enquire John Williams, care Levgar Construction Co., Dunellen. 5 24 3

TWO Collie pups, eight weeks old, St. Bernard cross, female; 1 full bred Irish terrier, 2 years, male; fine watch and pets. Mrs. Downes, R. F. D. No. 2, Plainfield. 5 24 3

FOR SALE—Show cases and fixtures fancy boxes, gas fixtures; gas stove. 155 North avenue. 5 26 3

SMALL BLOCK—For Sale New Jersey Fire Insurance Company's stock and New Jersey Vending Machine Company's preferred and common stock at a sacrifice. Apply X. Y, care Daily Press. 5 23 tf

FOR SALE—All kinds leather and silk gloves for spring wear, special this week: Men's colors, pique sewn, $1.50, for 75c cents; Ladies', slightly damaged, small sizes, 50 cents. Plainfield Glove Store, 58 Somerset street. 3 17 tf

FOR SALE—Cedar posts and poles for rustic work. John Mobus, Box 320, City; 'Phone 670-R. 3 17 tf

FOR SALE OR TO LET.

FOR SALE OR RENT Modern 9-room house, two blocks from post-office. Inquire S. Scheuer & Co. 4 23 tf

PLAINFIELD, N. J. For Sale or Rent—Residence, 11 rooms and two bath rooms, quartered oak floors, large reception hall, butler's pantry, electric light, gas, furnace, cemented cellar, large wide veranda, half acre land, large old shade, high class surroundings; near trolley; rent $50.00 per month. Tel. 70, Bound Brook, N. J.; J. J. Maier. 5 15 1mo

FOR RENT or for sale, seven room house on Watchung avenue. North Plainfield; all improvements. Apply 266 Somerset street. 4 18 tf

REAL ESTATE FOR SALE.

FOR SALE—House, 8 rooms, bath, large reception hall, in good condition; convenient to station, schools, churches; price to suit purchaser. Address Fairview, care Daily Press. 2 27 tf

FOR SALE—Cheap, 8-room house; $800 cash, the balance mortgage. 719 Essex street. 5 20 6

FIFTEEN lots for sale in Plainfield, N. J. Inquire 157 North avenue. 5 23 6

FOR SALE—Very desirable new house; no other in Plainfield like it; contains 8 rooms and tile bathroom; hot water heat; combination gas and coal range; beam ceilings in dining and living rooms. J. T. Vail. 3 25 tf

FOR RENT.

HOUSE, 49 CRAIG PLACE, eight rooms and reception hall; gas and electricity throughout; open plumbing; coal and gas range; also water heater in kitchen, laundry in basement with gas range; house in thorough order; rent $37.50 per month. Apply to agents or to H. A. Bonn. 5 22

TO LET—House, corner Front street and Spooner avenue. Manning marble yard. 5 15

TO LET—To small colored family 6 room house on Westervelt avenue north of Mountain avenue. J. V. Vanderhoef, at Woodhull & Martin Co. 11 25

FOR RENT - 22 Verdon street four room apartment; part improvements; good neighborhood; rent $1 Apply I. E. Giles, 35 Grove street. 5 24

SIX light rooms, bath; all improvements, $18, including water 612 East Sixth street. 4 24 tf eo

THREE rooms, water, East Third near Richmond. Apply Mrs. Kenyon 134 Crescent avenue. 5 17

TO LET—Two six-room houses with all modern improvements, Second street, between Church and Washington streets. Apply W. I. VanDerveer, superintendent, 23 East Second street, corner Church. 5 20

TO LET—Six room house, 17 Lincoln place; city water and gas. Manning's marble works. 5 21

FLAT to let, 348 West Fifth St 5 and 6 rooms and bath; $16 and $17. Apply 951 West Fifth street 'Phone 407-W. 5 22 t

TO LET—Bungalow, 8 rooms with all improvements, 1430 East Second street; Wilson avenue, No 17, 7-room house, with all improvements; several other houses for exchange. James H. Carson, 211 North avenue. 5 22 t

FLATS to let; $10 per month; 4 Harmony street. Inquire 40 Somerset street. 5 29 t

TO LET—Offices and apartments Kresge building, West Front street southern exposure. Charles H. Lyman & Son, 220 Park avenue. 5 12 t

TO LET—Flat; corner flat of five large light rooms and bath; private hall. 438 Watchung avenue. Good stand for business. 5 3 t

FIVE rooms to let; all improvements Inquire 306 East Front St 5 9 t

TO LET—Two corner flats, private entrance and bath; steam heat. Apply Neuman Bros 12 4 tf

HOUSES, $15; flats, $12 to $27; stores, $7 to $50. D. McInnes, 824 West Third street; Tel. 640-W. 11 14 tf

TO LET—Flat, 7 rooms; $14. Inquire, "The Paris," 140-144 West Front street. 4 10 tf

TO LET—Up-to-date flats, Jackson building. Inquire Janitor. 10 29 tf

NEW apartments to rent; all improvements. Apply 416 East Fifth street. 3 15 tf

TO LET—Handsome apartments; all improvements; central location, moderate rent. Inquire of P. C. Thomsen, 306 East Front street. 2 21 tf

TO LET—Half double house, seven rooms; improvements; centrally located. Neuman Bros. 2 3 tf

FINE large store to let, 38 and 40 Somerset street, now occupied by Standard Automobile and Tire Co. L. M. French. 1 20 tf

MOVING PICTURE OR STEREOPTICON SHEET FOR RENT; big enough for the largest hall. Apply Daily Press office tf

REAL ESATE AGENTS.

REAL ESTATE for sale, rent and exchange. Insurance in strong companies at lowest rates; money loaned on real estate. Thickstun & Emmons, 127 North avenue tf

MONEY TO LOAN.

MONEY TO LOAN on bond and mortgage. Mulford, opposite depot. 12 28 tf

MONEY TO LOAN on bond and mortgage. J. T. Vail. 5 9 tf

$25,000 TO LOAN at 5 per cent in sums to suit, on good mortgage Elston M. French, 171 North avenue 5 19

A Telephone "Exclusively" Yours

WHEN you are preparing to leave town and your time is limited, it is annoying to have "Central" report "busy" when you want to reach someone by telephone quickly.

The person you are calling probably has party line telephone service, which means sharing the line with others. Under these conditions the service is naturally restricted.

Direct line telephone service is so much more satisfactory. No waiting—no blocked messages. Exclusive service at only a slight additional cost.

Direct line telephone service is the service that serves.

NEW YORK TELEPHONE CO.

A-7

A. B. WILSON, Local Agent,
109 East Fourth Street, Plainfield, N. J.

Store Closes Saturday at 9 P. M. Others Days 5:30.

L. S. Plaut & Co.

BEE HIVE New Jersey's Shopping Centre NEWARK

Mail and Phone Orders Receive Prompt and Careful Attention.

An Immense Sale of SAMPLE PARASOLS

All the newest 1913 effects are embraced in this big purchase.

The lot consists of almost one thousand pieces, which we procured at an unusual reduction from the regular price because we took over the entire lot. You will find in the assortment the most beautiful coachings and fancy trimmed parasols produced for the 1913 summer season. There are colors and combinations to appeal to every fancy and taste; also black and white effects, as well as all black parasols. It is needless to point out to any woman the great advantage in buying her summer parasols here during this sale. At the prices we have marked them they should not tarry very long.

Regular $2.98 Parasols—In all the wanted shades; fancy ribbon borders; solid colors, black and white; special at.... **1.69**

Regular $3.50 Parasols—In heavy silk gray backgrounds, with dainty allover floral effect; also variety ribbon borders and hunter green shades; special at.... **2.09**

Regular $3.98 Parasols—With spring; a great variety in this collection; all black, black and white; solid colors; all wanted shades, fancy top with ribbon borders, plain tops with ribbon borders, in dome and regular styles; special at.... **2.65**

Regular $4.98 Parasols—In all black double face silk, lavender backs, all white with black fringe; all black fancy allover design in black, black and white; many pretty colored floral ribbon effects; also solid colors; special at.... **3.35**

Regular $5.98 Parasols—All black heavy silk, double face of pretty floral designs, also all linen with black lace trimmings; all black with black and white border; fancy gold design allover on chiffon; over all silk; special.... **4.35**

Regular $8.98 Parasols—Allover chiffon over taffeta silk; also allover lace over green silk; also plain coaching parasols with lace edges; other pretty styles; special at.... **5.85**

Great $1.50 Combination Offer
Flags for Decoration Day

Consisting of one flag 5x8 feet size, sewed cotton bunting U. S. flags, fast color, full quota, 48 stars, standard quality, one 8-foot polished oak pole, wood top, one galvanized malleable iron bracket and cord; all complete, actual value $1.50; great bargain; special for the set.... **95c**

Prompt and careful deliveries made by our own wagons
L. S. Plaut & Co., 711 to 721 Broad St., Newark, N. J.

Lawn Mowers and Lawn Mower Sharpening
A SPECIALTY

Our aim is to give you the best class of goods at the least possible cost, taking quality and workmanship into consideration. The standard "Philadelphia" and "Cold Well Imperial" Mowers we recommend.

The sharpening Department is equipped with the latest process and we guarantee satisfaction.

SUMMER NECESSITIES—Refrigerators, Oil Stoves and Ovens, Ice Cream Freezers, "Caloric" Fireless Cook Stoves, Garden Hose and Lawn Supplies.

We invite your patronage.

A. M. GRIFFEN CO.
119-121-123 E. Front St., Plainfield N. J
Two 'Phones 6—214

Westfield.

A union memorial service was conducted at the Methodist church last night by Rev. S. L. Loomis, of the Congregational church. The illustrated services at the Westfield theatre have been discontinued for the summer.

Robert Ellis, Raymond Brown and Edward Garcia have been called from Westfield to serve on the next petit jury.

The May festival that was to have been held in the park of the Washington School, last week, will be held this afternoon.

Hunterdon County.

Among those who attended the district convention of the Hunterdon County Patriotic Order of Americans at Baptisttown Thursday night from Camp No. 22, Glen Gardner, were Mr. and Mrs. Watson Rinehart, Mr. and Mrs. Milton Williams, Mrs. H. Kiefer Lance, Mrs. William Struble, Mrs. Charles Potter, Mrs. Anna Hann, Miss Ethel Crater and Miss Anna Van Syckle.

At a meeting of the Board of Education of Lebanon Township in Beacon Academy, Glen Gardner, Thursday afternoon, Lawyer John H. Nunn, of Glen Gardner, was appointed to visit Trenton and have a conference with Mr. Betts and try and have the difficulties between the State authorities and the local Board adjusted. The State school money has been withheld, the teachers have been paid no salary and many of them have brought suit against the Board of Education, and unless some arrangements can be made to get some of the State money, the taxpayers of Lebanon Township will be compelled to raise the amount here.

Mrs. Elijah Ort and brother, Charles Congle, of Hackettstown, were guests Friday of Mr. and Mrs. Charles Miller, in Glen Gardner.

Miss Mona Fletcher, of Oregon, was a week-end guest of Miss Mary E. Ricker, in Glen Gardner.

Licenses for dogs in the borough of Hampton will expire May 31.

Whitehouse.

Manager Harry Hoff, of the Arrow A. C., of Whitehouse Station, is still busy booking games, and expects to have his schedule ready soon. The next game will be played at Whitehouse Park with Glen Gardner, June 14.

The boys and girls of St. Luke's choir at Peapack, are preparing to give a performance of "The Firefly" about the middle of June. This comic opera recently had a long and successful run in New York. The solo parts will be taken by Miss Edith Stantial, Miss Mabel Ward, Miss Bessie Blazure, Miss Beatrice Smith, Miss Pearl Dalrymple, Mrs. J. M. Harper, Malcolm Blazure and Frederick Butterly, with Miss Mabel Petty at the piano

Miss Martha Stantial, of Bernardsville, is visiting her grandparents, Mr. and Mrs. Charles J. Todd, at Whitehouse Station.

Joseph Casserly, who has been traveling in Europe, has arrived home and is at his summer estate, near Lamington.

Mrs. Theodore Cordes, of Gladstone, has gone to Detroit, Mich., to attend the fifteenth session of the O. R. C., of America.

The anniversary exercises and installation of the Epworth League of Gladstone were held last night in the Methodist church there. The topic was "The Social Impulse—Human Fellowship." The Christian Endeavor societies of Peapack and Pottersville attended.

John Auble, who was taken ill at his home in Gladstone last Sunday evening, is now reported to be improved.

Mr. and Mrs. Harry Philhower, of Peapack, have just recovered from a serious illness.

Mrs. Edward Lucas, of Peapack, who was in a hospital in New York city for treatment for heart trouble, is home again, greatly improved in health.

Sidney S. Baker, of North Tonawanda, N. Y., is visiting Mr. and Mrs. John N. Stout, at Lamington, for a few days.

Mrs. Ella E. Burdette, who suffered a second attack of heart disease at her residence in East Whitehouse, is recovering.

The next meeting of the Wishbone Club will be held at the home of Mrs. E. V. Naylor, East Whitehouse, on the afternoon of June 4, at 3 o'clock. Dr. William H. Merrell, of Somerville, medical inspector of the public schools of Readington Township, will speak on the "Prevention of Tuberculosis."

Mrs. Emma Van Doren, of New Germantown, has gone to Scarsdale, N. Y., to visit Mr. and Mrs. Benjamin Von Doren, for a few days.

Mrs. Alexander B. Brokaw, of Centreville, is spending a week with her daughter, Mrs. Charles Wehrly, in Elizabeth.

Mrs. Frank Cole, of Readington, is visiting her parents, Mr. and Mrs. Henry La Tourette, at Centreville.

Miss Kathryn Wyckoff, of Plainfield, is the guest of Mrs. Almar G. Cole at Centreville.

For Mr. Manhattan's Summer Contentment:

The GIMBEL Semi-Annual Sale of Men's SHIRTS and PAJAMAS

16,330 Pieces, Newly and Especially Made for GIMBELS

Tomorrow at Savings of 25 to 33⅓ Per Cent.

Many?—yes; but a glance at the stockrooms where all these Shirts and Pajamas are piled high in their neat, fresh boxes, will make you think this huge number an underestimate.

And every Shirt and every pair of pajamas in the whole big quantity has been newly made up for us, from materials of our choosing, by our regular standbys—makers with whom we do business all the year. The fine saving—to us and to you—is an extra dividend for big business. No "jobs"—We inherit nobody else's mistakes nor do we pass along any of our own. GIMBEL standards, in cut, fit, finish, quality, pattern and color, prevail in every item.

There are the best Summer Pajamas we have ever been able to offer underprice; in madras, mercerized cotton and silk-and-cotton—complete range of size and color.

There are remarkable fancy Shirts for 75c and $1; and luxurious Soft Shirts at $1, $1.50 and $2; beautiful patterns.

The man whom the near approach of Decoration Day causes to take stock of his Summer outfit, had better do it today, and come here tomorrow to fill in the gaps from this splendid collection.

500 Silk-Mixed Shirts At $2, Usually $2.75

Black, lavender and blue stripes in smart arrangements, on white grounds. Ideally cool for Summer wear, with practically all the feel of lustre of pure silk. Plain negligee, soft cuffs.

1200 Mercerized Cotton Shirts at $1.50

Usually $2 and $2.25

The glistening satin stripe, running through these Shirts, and their high finish give them the air of being silk-and-cotton—at the price of plain madras. Handsome designs, that men will be quick to seize upon. Soft cuffs.

1,500 Suits of Pajamas At $1, Usually $1.50

Excellent woven madras, in light grounds, with attractive printed stripes in various colors. Surplice neck, silk loops, pearl buttons; all sizes. A whole lot of Pajama quality for $1.

5,000 Fancy Shirts at $1 Usually $1.50 and $2

Plain negligee of woven striped madras, in smart patterns—most unusual at the price. Plaited bosoms, in printed percale, handsome in designs and colorings.

All in coat styles, with attached cuffs. Shirts that combine stylish appearance with much comfort.

550 Suits of Pajamas, $1.50, Usually $2 to $2.50

Highly mercerized soft-finished cloths, in corded and Jacquard effects, with double silk loops and pearl buttons; surplice neck.

550 Suits of Pajamas At $2, Usually $3

All our Pajamas are cut over the same patterns, regardless of price. These are of beautiful soft madras, in Russian cord and figured effects. Silk loops and finest pearl buttons. Pajamas that you will not be ashamed to let anybody else's valet see.

5,080 Soft Shirts at $1 Usually $1.50 and $2

White and light colored grounds, of cool mercerized cotton, with colored stripes.

Plain colors, including tan, lavender, light blue, and white, with satin stripes or Jacquard figures.

Cut exactly like our more expensive Shirts; plain bosoms, soft cuffs.

2,000 Fancy Shirts at 75c Usually $1

Shirts that belong to the dollar class, as sure as you're a foot high. Plain negligee or plaited bosoms, in about one hundred patterns and colorings, in light and dark effects. Attached cuffs. Well made and amply cut.

Fancy getting four such good Summer shirts as these, for $3!

Ready at 8:30 tomorrow morning —plenty of space, plenty of salespeople for quick service.

Main Floor

Our Largest and Most Decisive Reduction Sale of Women's DRESSES & SUITS

As Prices Are Lowered to a Drastic Degree, to Make This an Absolute Clean-up, We Shall Not Make Alterations or Accept Any Suits or Dresses for Exchange or Credit

We did not take a few Dresses from one collection, some from another, but we have gone right to the heart of our Dress and Suit stocks and have taken the finest imported modes, as well as our Reproductions and Modifications to make this a Sale that is unprecedented in the history of GIMBELS, and one whose equal has never been known in New York.

At $15
Were $25, $30 and More

Dainty Summer Frocks of cool lingerie and foulard.

Foulard and silk crepe Dresses.

Lightweight wool eponge and serge Dresses.

Tailored Suits of serge, eponge and smart worsted suitings.

At $24.75
Were $25 to $50

Lovely silk Dresses.

Fine voile Frocks—some imported

Imported hand-made Lingerie Frocks.

Tailored Suits of wool poplin, serge and fine worsteds.

At $37.50
Were $50 to $75 and More

Exquisite Imported Lingerie Dresses—some trimmed with real laces; all are hand-embroidered.

Silk Suits—broche poplin, cote de cheval and faille. Also a few Serge Suits.

At $75
Were $125 to $150

Our finest Imported Lingerie Dresses—trimmed with real laces.

A Special Purchase of 500 Summer Frocks
At $5.75, $7.50, $10 and $12.50

Regularly $10 to $25

As these Dresses of linen, fine tissues, cotton voile and eponge measure up to our standard of style and quality, we were glad to get them for this Sale.

Third Floor.

GIMBEL BROTHERS

BROADWAY NEW YORK THIRTY-THIRD ST.

SO NEAR TO AND YET SO FAR FROM A $100,000

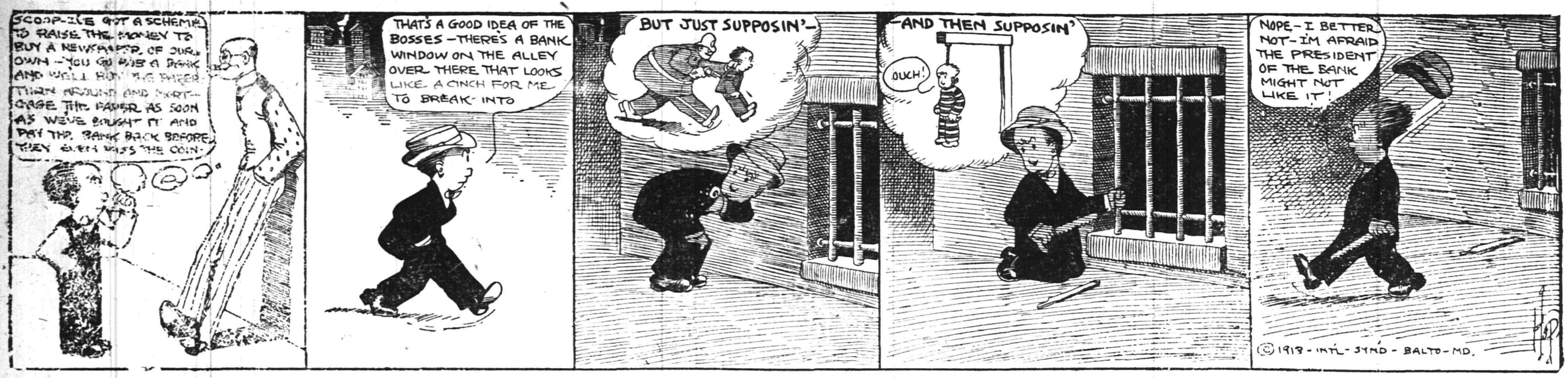

IN THE SPORTING SPOTLIGHT

"MAC" SAYS

Mine eyes have seen this morning, after rubbing them some rubs,
The figures as represented in the standing of the clubs;
And what is this I'm seeing? Why the birds they pegged as duds—
It's Dunellen marching on.

Dunellen 4, Plainfield 1! Bob Bogardus was heard to remark upon stepping from the car in Dunellen Saturday night, "Dog gone! Some class to this old burg now."

That's right Bob, might as well get all the joy out of it possible, as it may not last long.

Ernest Dorflinger says, 'We should worry and swallow a spoon and get all stirred up."

That 4 to 1 victory just about partially healed Bogardus' open cuts sustained at the hands of the Plainfield crew on several different occasions last year. That times have changed is apparent now.

Warry McLaughlin was heaving his wide curve ball and had the Pets standing like so many dummies while the pellet bent right over the pan. Umpire Biernbrower (some name) said it was one of the most puzzeling balls he had ever seen. It certainly puzzeled him several times as indicated by the compliments he received from the bleachers.

The Dunellen "Corn Huskers" seem to be a bunch of in and outers. They are inners right now and it is one of those times when the bugs manage to get their share of gloating over with.

At last the Sunday-school and City Leagues have managed to get started and despite the rain of Saturday afternoon three of the four games were completed.

The array of material displayed in the makeup of the minor organizations' teams certainly looks like the real article and with a little better weather the contests ought to be worth witnessing.

In the Saurer-Spicer game Saturday afternoon, Patterson, of the former aggregation, caught the pill on the nose and sent it far into the air, and when the ball landed in a passing coal train Patterson completed a circuit, Prety good, huh? No, we're not kidding you.

An east end wag gets off this one: Looking at it from a fair and impartial standpoint, we are willing to lay one (1) dollar that Warry McLaughlin will not win 25 games during the Central New Jersey League season. That's real finance, the league schedule does not call for 25 games all told.

Manager Stallings, of the Braves, has released Pitcher Gervais, a southpaw, to the Buffalo club.

Pitcher Hopper, of the New Haven Eastern Association team, has pitched two no-hit no-run games this season.

Lester B. Hennessey, a student at Georgetown University, has signed for a trial with the Detroit Tigers. He is an infielder.

Monte Cross, the old Philadelphia star infielder, has been appointed a member of the International League staff of umpires.

With Eppa Rixey, Jr., repeating his 1912 performance, Charley Dooin's pitching staff is about the cutest bunch of flingers under the big top.

A year ago this month the Athletics were in sixth place in the American League standing, and the Phillies stood eighth in the National League race.

QUERIES, COMMENT AND ANSWERS

Sporting Editor:
Query—To whom must I apply for the use of Parker Field?—R. M.
Answer—To George W. Wriston, supervisor. He can be reached by addressing the Plainfield High School.

Sporting Editor:
Query—I understand that there is a law against Sunday baseball in this State. If this is so, why is it allowed?—J. A. M.
Answer—One of the old Blue Laws states that Sunday baseball shall be prohibited if it creates a disturbance in the neighborhood where it is played. As long as the ball players keep within reasonable bounds and check all nuisances they are not molested by the law, but when the game begins to create an environment that is detrimental to the community, the law takes a hand and the ball players, managers and promoters can be fined or imprisoned.

Sporting Editor:
Query—Is there an agency here for the Marsh-Metz motorcycle and if so, how can I communicate with the agent?—M. M.
Answer—There was an agency of this kind here two years ago but at the present time this make of machine is not represented locally.

Sporting Editor:
Query—You will place me under a great obligation by telling me which team should get credit for winning yesterday's game between the Shamrocks and the Y. M. H. A. In the beginning of the ninth the score was 6 to 2 in favor of the Y. M. H. A. and in this session Maden struck out, Smith hit safely through short and scored a moment later on Pollock's fly to centre, which was muffed by Levine. Kane doubled over short, sending Pollock from first to third and the latter stole home while Todd was striking out. Kane going to third. Young hit to shortstop who held Kane on third but was unable to catch Young at first. Now for the crisis: Two strikes and three balls were called on Miner, the sixth ball pitched was called a ball by the umpire, who up to this time had been doing efficient work. Rosenson claimed that the ball should have been a strike and when Rosenson refused to play the rest of the team followed suit and walked off the field.—J. K.
Answer—The umpire has the power to award the game if, after the game has begun, one side refuses to continue play, unless the game has been suspended or terminated by the official. Therefore, the game belongs to the Shamrock team by a score of 9 to 0. Of course we have to assume that your details are correct.

The Toledo Mud Hens got a poor start in the American Association scramble. The shifting of Cy Falkenberg from Toledo to Cleveland put an awful crimp in the Hens.

Kenneth Nash, the old Brown University shortstop, last year with Cleveland and this season with Toledo, has signed with the Waterbury team, of the Eastern Association.

Wheat, Daubert and Smith are Brooklyn's real Bingle Kids. In a recent game against the Cardinals the Superba trio made ten hits with a total of 20, and scored six runs.

The new Federal League looks to be the best "outlaw" organization that has stacked up against the major leagues since the American-National League war of a dozen years ago.

What do you know about a monicker like this? The Indian name of George Johnson, the Indian spit-baller of the Reds, is "Big Chief Sitting on a Rock With His Tail Feathers Hanging Over."

When the Pirates were in New York recently, Honus Wagner came across with a sample of his old-time clouting ability. The "Flying Dutchman" is still a wicked slugger and able to cop a beaver's nanny.

After losing the first eighteen games of the season, the Newport News Virginia League team copped a contest with Pitcher Barton, formerly of Washington, in the box. Barton received a present of $100 for turning the trick

WITH THE BOXERS

Jack Dillon, the Indiana bear, has agreed to take on George Ashe at Butte, Mont., June 15.

Champion Johnny Kilbane and Jimmy Fox have signed for a clash to take place at Oakland, Cali., June 8.

It is said that Jack Britton has a bankroll of $14,000, the proceeds of 29 bouts in which he has engaged during the past eight months.

The fans of Albuquerque, N. M., will no doubt witness a great bout on July 4, with Johnny Dundee and Tommy Dixon in charge of the fireworks.

RUNS SCORED IN THE TWO BIG LEAGUES.

	Saturday	Sunday	Monday	Tuesday	Wednesday	Thursday	Friday	Totals
NATIONAL.								
New York								
Brooklyn	0							0
Philadelphia	3							3
Boston								
Pittsburg	4	0						4
Cincinnati	7	1						8
St. Louis	16	2						18
Chicago	3	9						12
AMERICAN.								
New York	3							3
Boston	3							3
Philadelphia	4							4
Cleveland	4	8						12
Detroit	7	15						22
Chicago	3	1						4
St. Louis	4	10						14
Washington	2							2

"BIG SIX" A FATHER.

Mr. and Mrs. Walter Nelson, of New Market, are the parents of a girl born yesterday. Mr. Nelson is the well known catcher on the Plainfield baseball team.

There is only one **WAY** to do business with and that is the right **WAY**.
Everything we handle is right in price and make.
Tires, Tubes, solid Tires, Greases, Oils and automobile supplies.
E. J. WAY
PLAINFIELD AUTO TIRE CO.
407 WATCHUNG AVE. :-: :-: TEL. 1980

RANDOLPH MAKES AN AERIAL ASCENSION AND DUNELLEN LEAGUERS WIN A CONTEST

Because Manager Ernest Dorflinger, of the Plainfield baseball club, was sport enough to risk a deficiency in receipts, local baseball fans were forced to sit through nine innings of drizzling weather at Parker Field Saturday afternoon and then on top of that Plainfield cohorts had to see their pets walloped by Bob Bogardus' corn huskers to the tune of 4 to 1. Several times during the battle it looked as though Jupiter Pluvius would gain control of the situation but by some hook or crook the teams managed to wade through the whole nine innings and then the Plainfield ballists did not have enough. At any rate they started a ninth inning rally after two men had been put out and Nelson had two strikes and three balls on him that certainly looked dangerous for the time being, but McLaughlin repeated his trick sprung so many previous times during the afternoon and disposed of the third man with two occupying the sacks ready to dash for the registering station.

Plainfield got one run across the platter in the first round but from that point until the last put out was scored via McLaughlin to Barnes, the local batters were completely at the mercy of the veteran Warry, and he did what he wanted and at the proper time, too. Besides holding the Pets to four very much scattered bingles, he whiffed a half dozen and did a good share of the offensive work, pounding out two bingles (more than any other man on the field), and scored one putout and two assists. Dunellen's big time came in the fifth inning, when, Dixon got in a single and "Home run" Wolf came across with a scorching two base hit to the tall timbers. Frezza's single scored the final run in the sixth and these pair of innings were the only ones in which runs were scored.

In the fourth inning McLaughlin accomplished the rare feat of disposing of the opposition with three pitched balls, Nelson flying to Jim Wolf, Garretson lifting a high one to Frezza and Dodge hit a grounder to Jim Wolf who threw him out at first. Not to be undone Cliff Randolph came back with the same stunt in the ninth when he made Jim Wolf lift one to Bergen, and Dixon and George Wolf eacher flied out to Dorman. Randolph displayed erraticness throughout the game which was largely responsible for the Dunellen victory for this coupled with the visitors' ability to connect with his offerings made it comparatively easy for them to bring counters across the pan.

Three long hits were recorded during the game, Howard Craig getting a clean two bagger during his first sojourn at the rubber, George Wolf getting one of the same variety in the fifth when the run harvest came due, and Coyle got a three bagger as the result of Bergen's misjudgment in the eighth. Coyle wat she first man to hit in this inning and although he got as far as third on his three station clout, he was left stranded at that point. Montross and Frezza going out McGee to Garretson and Giddes hitting the empty air three times in quick succession.

A feature of the contest was the stellar performing of Garretson, Plainfield's new first corner guardian. During the afternoon he accepted fifteen chances, and some of them were spectacular ones, without a slip up. He also got his usual hit and stole a base.

The diamond was in a muddy condition for a baseball encounter and the players found it difficult to get started after hitting balls or in running down balls. While rounding third base in the first inning "Snapper" Bergen slid a distance of nearly ten feet in the slime but managed to slide right back to where he started and saved himself from being put out.

The score:

DUNELLEN.

	R	H	PO	A	E
Giddes, 3b.	1	0	1	1	3
J. Wolf, ss.	1	0	2	3	0
Dixon, c	1	1	6	0	0
G. Wolf, cf.	0	1	2	0	0
McLaughlin, p.	0	2	1	2	0
Barnes, 1b.	0	0	11	0	0
Coyle, 2b.	1	1	2	3	0
Montross, rf.	0	0	1	0	0
Frezza, lf.	0	1	1	0	0
	4	6	27	9	3

PLAINFIELD.

	R	H.	PO	A	E
McGee, ss.	0	0	0	7	1
Craig, 3b.	1	1	0	2	0
Stallings, 2b.	0	0	1	3	1
Bergen, lf.	0	1	1	0	0
Nelson, c	0	1	6	0	0
Garretson, 1b.	0	1	15	0	0
Dodge, rf.	0	0	2	0	0
Dorman, cf.	0	0	2	0	0
Randolph, p.	0	0	0	2	0
	1	4	27	14	2

Score by innings:

Dunellen	0	0	0	0	3	1	0	0	0	4
Plainfield	1	0	0	0	0	0	0	0	0	1

Summary—Earned runs, Dunellen 3, Plainfield 1, left on bases, Dunellen 10, Plainfield 4, two base hit, G. Wolf and Craig; three base hit, Coyle; bases on balls, off McLaughlin 2, off Randolph 6; struck out, by McLaughlin 6, by Randolph 6; sacrifice hits, Barnes and Gildes; stolen bases, Garretson, Frezza 2; umpire, Biernbrower.

ONE GAME WAS PLAYED IN THE CENTRAL NEW JERSEY LEAGUE SATURDAY AFTERNOON

CENTRAL NEW JERSEY LEAGUE.

SATURDAY'S RESULTS:
Dunellen 4, Plainfield 1.
High Bridge at Somerville (wet grounds).

	W.	L.	P. C.
Somerville	1	0	1,000
Plainfield	1	1	500
Dunellen	1	1	500
High Bridge	0	1	000

GAMES NEXT SATURDAY:
Somerville at Plainfield.
Dunellen at High Bridge.

Warry McLaughlin's twirling pushed Plainfield into a tie for second place in the race for the Central New Jersey League pennant in Saturday afternoon's game, and now the Somerville aggregation holds undisputed possession of the top rung, with one victory and no defeats. On account of wet grounds the Somerville-High Bridge game was declared off and the Plainfield and Dunellen teams were the only nines active over the week-end.

Next Saturday afternoon Somerville comes to this city to play the Pets and the Dunellen ballists go to High Bridge where they are due to face Freddy's slants. Dunellen and Plainfield are now tied for second honors and the High Bridge aggregation, which was defeated by Plainfield last week, still remain at the bottom, being inactive over the week-end.

ADVERTISE All Your Wants, To Let, For Sale, Boards, Personals, etc., in The DAILY PRESS. **1c A WORD**

M'CARTY'S NECK BROKEN IN BOUT

Autopsy Shows That Blow on Chin Was Direct Cause of Collapse.

It was not heart trouble, but a fracture of the spine that caused the death of Luther McCarty Saturday afternoon following a knockout in the first round of his bout with Arthur Pelkey, of Calgary. The coroner's physicians yesterday performed an autopsy and while none will give out any statement, it is declared on good authority that McCarty's spine was fractured and that death was actually due to hemorrhage of the brain by a spinal fracture.

The inquest is set for this afternoon at 4 o'clock. The Royal Northwest Mounted Police today summoned all newspaper men at the ringside, officials of the bout and all doctors who entered the ring to aid in reviving McCarty.

Doctors have stated that McCarty's heart, while not exactly normal, was not in such shape as to have caus d death in itself from shock.

Pelkey is still at Tommy Burns' residence and is under medical attention. He is much depressed. He says he will defend the world's championship, but not for some time.

Practically every minister in Calgary yesterday referred to the tragedy, and one, the Rev Seymore, Baptist, referred to it as "deliberate murder."

McCarty never survivi ed the effects of a terrific blow which Arthur Pelkey, a giant rate bruiser, delivered in the first round of their fight Saturday. He crumpled up, fell against the ropes and then rolled to the floor. Eight minutes later he was dead.

It was a tragic ending for the young Western giant, who, having decisively whipped Morris Kaufman, Fitzsimmons and Palzer, had hoped to make big money even bigger by being the first white man to knock out Johnson.

Arthur Pelkey was arrested on the charge of manslaughter by the northwestern mounted police and released a short time afterward on bail.

PLAY FOR PRESIDENT'S AND OAKMONT CUPS

Play for the President's and Oakmont cups were the two events scheduled at the Park Golf Club, Saturday. The weekly "goats" competition was not played, neither challengers nor holders desiring to play. There was a large number of players entered in the two competitions, but only a limited few returned their scores. Those who posted for the President's cup follow:

N. H. Morrison, 91, 12-79; Peter C. Sweeny, 94, 8-86; J. V. Beekman, 106, 16-90; Frank W. Thompson, 125, 25-100.

These scores were returned for the Oakmont cup:

W. P. Taylor, 80, plus 3-83; U. G. Tingley, 104, 17-87; Royle T. Phillips, 111, 20-91; H. H. Woodland, 111, 12-99.

CHANCE TRADES STUMPF.

A trade between the New York and Cleveland teams of the American League has been completed whereby the Yanks secure Shortstop Roger Peckinpaugh in exchange for Infielder William Stumpf and Outfielder Jack Lelivelt. Peckinpaugh has been ordered to report at once, and Manager Chance plans to use him regularly at shortstop. He may be in the Yankee lineup when the team takes the field against the Boston Red Sox at the Polo Grounds this afternoon.

—For quick results use Press want ads.

SOMERVILLE TEAM DEFEATED Y. M. A. A.

A Score of 11 to 4 Was Rolled up on the Local Team's Field Saturday.

Once more the Y. M. A. A. baseball team was forced to partake of the defeat cup Saturday afternoon when the strong Somerville Klinkers came to this city and went back home two hours later with a 11 to 4 victory tucked away under their belts. It was another case of poor fielding and bad streaks of luck which helped the visitors to get plentiful supplies of runs in many of the innings.

As far as hitting was concerned the Y. M. A. A. ran on a level with the Somerville aggregation, getting seven hits against the winners' eight. Hadley, although he has not twirled before in two years, put up a splendid game during the ten rounds he graced the mound and will no doubt be of great value to the Y. M. A. A. contingent when he warms up to the box game. Considering the condition of the field the fielding was good, a total of eleven errors being the contribution during the afternoon.

The score:

Y. M. A. A.

	R.	H.	PO.	A.	E.
Smith, ss-p	0	0	1	4	1
Clark, 2b	0	0	0	6	1
Hadley, p-ef	1	1	3	5	1
Parrot, 3b.	1	1	0	0	2
Coughlin, cf-ss	2	1	5	1	1
Hann, rf.	0	1	1	1	0
Lambertson, c.	0	1	1	0	0
Greenwald, 1b.	0	1	16	0	0
Meyers, lf.	0	1	0	0	1
	4	7	27	17	7

SOMERVILLE KLINKERS.

	R.	H	PO.	A.	E.
J. Smith, 1b	2	0	7	0	1
Hunninson, p.	3	3	3	2	0
Schenck, ss.	1	2	1	0	2
F. Smith, 3b	1	0	2	1	0
Metzler, c.	1	1	11	2	1
F. Kinsey, lf.	1	1	1	1	0
T. Smith, 2b.	2	0	1	2	0
Brodley, cf	0	1	1	0	0
Davenport, rf.	0	0	0	0	0
	10	8	27	8	4

Score by innings:

Y. M. A. A.	0	1	2	0	0	0	1	0	0	4
Somerville	3	2	3	2	0	1	0	0	0	11

Summary—Earned runs, Y. M. A. A. 4, Somerville 5; first base on errors, Y. M. A. A. 4, Somerville 9; first base on balls, of Hadley 3, off Smith 4, off Hunnison 8; left on bases, Y. M. A. A. 10, Somerville 12; wild pitch, Smith; two base hit, Hadley; struck out, by Hadley 0, by Smith 1, by Hunnison 12; passed balls, Lambertson 2; hit by pitched ball, by Hunnison 1; stolen bases, Hadley 2, Parrot, Coughlin 2, Hann, Schenck 2, T. Smith; sacrifice hit, Coughlin; umpire, Simmons.

LOCAL BOYS VISITED PRINCETON UNIVERSITY

Under the auspices of the Princeton Alumni Association of Plainfield, thirty-five boys of Plainfield and North Plainfield went to Princeton in automobiles on Saturday, the cars being offered for the day by Princeton graduates living here. The start was made at 10 o'clock in the morning and the large party returned home shortly before 8 o'clock in the evening.

The boys saw Princeton defeated by Harvard in the ball game. Nevertheless, there were other things that kept up the boys' enthusiasm, such as the interscholastic track meet. Luncheon was served at the University Commons and afterward an opportunity was given for seeing Princeton's campus, which is at its best at this time of the year.

—Use a Press want ad.

IN THE SPORTING SPOTLIGHT

SAURERS OVERWHELMED THE SPICER TEAM AND NOW LEAD THE CITY BASEBALL LEAGUE

CITY BASEBALL LEAGUE.
SATURDAY'S RESULTS:
Saurer 22, Spicer 2.
***Royal Giants 2, West Ends 2.**
***Royal Giants-West End game will not count in league standing because but two innings were completed when the umpire called the game on account of rain.**

LEAGUE STANDING:

	W.	L.	P. C.
Saurer	1	0	1,000
Spicer	0	1	000
West Ends	0	0	000
Royal Giants	0	0	000

GAMES NEXT SATURDAY:
West Ends at Saurer.
Spicer at Royal Giants.

Although all four teams started activities in the City Baseball League Saturday afternoon in the race for the Daily Press cup, but one of the games played will be counted in the league standing as the Royal Colored Giants and West Ends contest had to be curtailed after two innings had been played on account of rain and the game will have to be replayed. In the other clash, the Spicer aggregation was treated to a decisive walloping by the Saurer combination who scored a total of 22 runs against their opponent's 2.

Some good material loomed up in the first games of the season, a number of former semi-professional stars in City League uniforms and the organization took on the appearance of a real ball circuit at the out set. Next Saturday afternoon the Spicer team will play the Royal Giants at Filmore avenue while the West Ends and Saurers will meet on Clinton avenue.

SAURERS SLAUGHTER SPICER MOUNDSMEN

Eighteen Bingles Yielded Twenty-two Runs in League Contest.

Eighteen hits including a number of the extra base variety caused the downfall of the Spicer baseball team in its first game of the City League season played with the Saurer Leaguers on the Clinton avenue grounds Saturday afternoon. From the beginning until the end there was nothing to it but Saurer, the final count reading 22 to 2 in favor of the motor truck makers. Patterson's hitting was a bright feature of the game, he getting four hits during the afternoon, and his collection included a two bagger, two three baggers and a circuit clout. His four base hit was made in a spectacular manner, the ball landing in a passing coal train and being carried away.

The best the losers could do against Fulton's heaving was to pole out a quartet of bingles, two of which were made by Sheenan. Britt Martin, the former Dunellen and Plainfield player, occupied the second sack for the Saurer combination and showed to advantage at this position both in the hitting and fielding department. Fleming and Campbell, who twirled for the losers, were hit consistently and when hits meant runs, their curves proving no puzzle to the Saurer hitsmiths.

The ultimate winners started the run getting in the first inning bringing across four counters and from then on they tallied whenever they chose. A fulisade of hitting and speedy base running caused the scoring of nine runs in the eighth stanza which sewed up the contest beyond all doubt.

The score:

SAURER.

	R.	H.	PO.	A.	E.
Teston, 1b.	3	2	5	0	0
Harriman, 3b.	5	4	0	2	1
Wilson, lf.	1	1	1	0	0
Martin, 2b	1	3	5	0	1
Patterson, rf	4	4	0	0	0
Dixon, cf.	1	2	1	0	0
T. Jaeger, ss.	1	1	2	0	0
P. Jaeger, c.	2	1	13	0	0
Fulton, p.	1	0	0	0	0
	22	18	27	2	2

SPICER.

	R.	H.	PO.	A.	E.
Sheenan, cf.	1	2	1	1	0
Burns, rf.	1	1	0	0	0
Campbell, p.-lf.	0	0	1	3	1
O'Loughlin, c.	0	1	9	2	0
Hunt, ss.	0	0	1	0	2
Scvott, 1b.	0	0	7	1	1
Thompson, 2b.	0	0	2	2	0
Dolan, 3b.	0	0	2	1	3
Fleming, p.-lf.	0	0	0	3	0
	2	4*23	13	7	

***Hunt out, foul bunt, 3rd strick.**
xDixon out, hit batted ball.
Score by innings:

Saurer	4 0 3 2 4 0 0 9 x—22
Spicer	1 0 1 0 0 0 0 0 0— 2

Summary—First base on errors, Spicer 2, Saurer 5; left on bases, Spicer 9, Saurer 5; hit by pitched ball, by Fulton 2, by Campbell 1; hits, off Fleming 13 in 6 innings, off Campbell 7 in 3 innings, off Fulton 4 in 9 innings; struck out, by Fleming 6, by Campbell 1, by Fulton 13; bases on balls, off Fulton 5, off Campbell 2, off Fleming 1; two base hits, Martin 2, Patterson, Dixon 2, Teston, T. Jaeger; three base hits, Patterson 2; home run, Patterson.

SHAMROCKS DEFEATED BY Y. M. H. A. AGGREGATION

According to Y. M. H. A. authority, the Shamrock A. C. was trounced to the tune of 6 to 4 by the Y. M. H. A. team yesterday afternoon at Riverside Park, but there appears to be two sides to the question as is stated in detail in today's query column of this issue. The Y. M. H. A. manager says that for the first four innings the Shamrocks were held scoreless while the latter came to life in the fifth and ninth innings but not enough to win.

The game was one of the best Riverside Park visitors have witnessed this season, but two errors being made by the contestants. Rosenson's pitching was a feature of the contest, striking out fourteen men, while Maden whiffed seven of the other side.

The lineup:

Shamrocks—Pollock c, Smith p, Miller 1b, Young 2b, Kane 2b, Maden ss and p, Hamilton 3b, Taynor lf, Todd cf, Josephs rf.

Y. M. H. A.—Shrager c, P. Moskovitz 2b, H. Rosenson ss, B. Rosenson p, Baron 3b, Rose 1b, Stierer lf, Breen rf, Levine cf.

Summary—Earned runs, Y. M. H. A. 4, Shamrocks 2; struck out, by Rosenson 14, by Smith 4, by Maden 7; errors, Shamrocks 2; attendance 150; time of game 1 hr. 50 min.

NATIONAL LEAGUE RECORD.

	W.	L.	P. C.
Philadelphia	21	7	.750
Brooklyn	19	13	.594
St. Louis	18	16	.529
New York	15	14	.517
Chicago	18	17	.514
Pittsburg	16	19	.457
Boston	11	17	.393
Cincinnati	10	25	.286

Yesterday's Results.
Chicago, 9; St. Louis, 2.
Cincinnati, 1; Pittsburg, 0.
Saturday's Scores.
Philadelphia, 3; Brooklyn, 0.
Pittsburg, 4; Chicago, 3.
St. Louis, 12; Cincinnati, 4.
St. Louis, 4; Cincinnati, 3.
New York at Boston, rain.
Games Today.
New York at Boston.
Philadelphia at Brooklyn.
St. Louis at Chicago.
Cincinnati at Pittsburg.

AMERICAN LEAGUE RECORD.

	W.	L.	P. C.
Philadelphia	21	9	.700
Cleveland	24	12	.667
Washington	18	12	.5[illegible]
Chicago	21	16	.568
Boston	11	19	.424
St. Louis	16	24	.4[illegible]
Detroit	15	22	.405
New York	9	23	.281

Yesterday's Results.
Cleveland, 8; Chicago, 1.
Detroit, 7; St. Louis, 4.
Detroit, 8; St. Louis, 6.
Saturday's Scores.
New York, 3; Boston, 3 (10 innings, darkness).
Philadelphia, 4; Washington, 2.
Cleveland, 4; Chicago, 3.
Detroit, 7; St. Louis, 4.
Games Today.
Boston at New York.
Washington at Philadelphia.
Chicago at Cleveland.
Detroit at St. Louis.

COLLEGE BASEBALL SCORES.

At Princeton—Harvard, 7; Princeton, 0.
At Ithaca—Yale, 4; Cornell, 1 (11 innings).
At Philadelphia—Penn. 3; Michigan, 0.
At Lewisburg—Bucknell, 4; Lebanon Valley, 3.
At Carlisle—Dickinson, 2; Gettysburg, 0.
At West Point—Army, 3; Notre Dame, 0.
At Philadelphia—Cornell Freshmen, 4; Pennsylvania Freshmen, 3
At Easton—Lafayette, 2; Lehigh, 1.
At Oberlin—Oberlin, 4; Case School, 0.
At Akron—Michigan Aggies, 6; Buchtel College, 3.
At Burlington—Vermont, 7; St. Anselm, 0.
At Hartford—Wesleyan, 3; Trinity, 0.

The following games were postponed on account of wet grounds or rain: Colby vs. Maine, Brown vs. Amherst, Williams vs. Dartmouth, Holy Cross vs. Fordham, Tufts vs. Bowdoin, Rutgers vs. Franklin and Marshall.

A RETURN GAME.

The Y. M. H. A. baseball team has scheduled another game with the Shamrock A. C. to be played at Riverside Park Decoration Day.

—For quick results use Press want ads.

FIVE INNINGS WAS ENOUGH TO WIN IN

High Bridge Treated to its Second Defeat of the Season Saturday.

Five innings was long enough for the North Plainfield High School baseball players to defeat the High Bridge school boys by a score of 1 to 0 Saturday afternoon, but that little time of play was altogether too long for the visitors In the first place they did not want to play the game and after five innings had been played walked off the field, but this was just exactly long enough to make it a regulation game and the N. P. H. S. boys now have revenge tucked under their belts for the 1 to 0 defeat handed to them at High Bridge three weeks ago in a thirteen inning struggle

Spencer exchanged pitching laurels with Gerard this trip, and his work on the mound during the boroughites' victory was just as conspicuous as that of Gerard on the previous occasion. He held the visitors to one hit while his team mates pounded out five in the same number of innings.

The score:

NORTH PLAINFIELD H. S.

	R.	H.	PO.	A.	E.
W. Townley, 3b.	0	0	1	3	0
Burner, 2b.	0	1	3	1	1
G. Townley, ss.	0	1	0	0	0
Taylor, lf.	0	0	0	0	0
Smalley, c.	1	1	4	1	0
Dunning, 1b.	0	1	6	0	0
Spencer, p.	0	1	1	1	0
Abrams, cf.	0	0	0	0	0
Conroy, rf.	0	0	0	1	0
	1	5	15	6	1

HIGH BRIDGE H. S.

	R.	H.	PO.	A.	E.
Nobman, 2b.	0	0	2	1	0
Greene, c.	0	0	4	0	0
Gerard, p.	0	0	0	3	0
Hoffman, 3b.	0	0	0	0	0
Spillane, 1b.	0	1	4	0	0
Powers, ss.	0	0	0	0	1
Dorland, lf.	0	0	1	1	0
Lattimar, cf.	0	0	0	0	0
Rittenhouse, rf.	0	0	1	0	0
	0	1	*12	5	1

*None out when winning run was scored.

Score by innings:

North Plainfield	0 0 0 0 1—1
High Bridge	0 0 0 0 0—0

Game called on account of rain.

Summary—Earned runs, N. P. H. S. 1; left on bases, N. P. H. S. 2, High Bridge 4; first base on errors, N. P. H. S. 1, High Bridge 1; struck out, by Spencer 4, by Gerard 4; first base on balls, off Spencer 1, off Gerard 3; umpire, Conover.

P. H. S. BASEBALL TEAM DID NOT GO TO TRENTON

Weather conditions deferred the trip of the Plainfield High School baseball team to Trenton Saturday afternoon to play the High School of that place and it is probable that a later date will be scheduled. The local school boys are particularly anxious to meet the Capitol City aggregation for a defeat over this combination means a partially established claim to the New Jersey High *School title which the Queen City lads* are after.

The postponement suited the Trentonians to a nicety for three of their best players are away at the present time and would have been unable to take part in the game. It is the custom in the Trenton High School to conduct a trip for the senior class every year and three of the ball players were among those who left for Washington Friday afternoon.

LOW SCORES POSTED IN SECOND ROUND PLAY

The second round play for the Spring Handicap cup was the chief event at the Plainfield Country Club, Saturday, while another competition of interest was a golf ball sweepstakes in which a number of players entered. There were several close matches in the play for the Spring Handicap cup, two in particular going extra holes. R. S. Rowland beat W. Lester Glenny, 1 up, (19 holes), while it took an extra hole for Frank O. Reinhart to beat H. E. Butler. The result of the play follows:

Class A—S. D. Lounsbery beat H. R. Stockton, 5 and 3; R. S. Rowland beat W. Lester Glenney, 1 up (19 holes); H. D. Hibbard beat Arthur M. Collens, 3 and 1; Frank O. Reinhart beat H. E. Butler, 1 up (19 holes).

Class B—J. V. Beekman beat A. W. Kleinecke, 1 up; C. C. Burke beat Dr. F. E. DuBois, 7 and 5; G. M. Holstein beat C. M. Church, 1 up; L. H. Gates beat T S. Wheeler, 1 up.

These scores were returned in the sweepstakes:

G. A. Bowman, 101, 27-75; H. E. Butler, 87, 12-75; S. D. Lounsbery, 86, 9-77; D. O. Rogers, 89, 10-79; D. H. Rowland, 97, 18-79; L. G. Carman, 90, 10-80; W. W. Coriell, 112, 27-85; W. M. Alling, 114, 27-87; A. W Kleinecke, 112, 25-87

TRINITY LOST GAME BUT OUTHIT RIVALS

Losing Side Prove to Be Best Hitters and Fielders— Mt. Pleasant Won.

Although the Trinity baseball team lost to the Mt. Pleasant combination Saturday afternoon, the local church boys pounded out fourteen hits against their opponents' thirteen and also held a decided edge on the fielding. The final score was 14 to 8 in favor of the Mt Pleasant ballists but in every other department of the game except the run getting the Trinity lads excelled. Marven, who twirled for the winning side, was touched for some timely bingles but on the whole pitched a better article of ball than did his opponent who was unusually erratic at times. Besides doing the bulk of the defensive work, Marven got a pier of two base wallops and a single on the offense and stole five bases. For the losers McAfee and Harvey did the best sticking, the former making three hits and the latter one more.

The score:

MT. PLEASANT.

	R.	H.	O.	A.	E.
Marven, p.	4	3	3	3	0
Banks, c.	2	0	2	7	1
Glover, 1b.	1	3	0	10	2
Gullberg, 2b.	3	1	9	2	1
Conger, ss.	1	2	0	1	1
Winans, 3b.	0	1	0	3	1
Terry, cf.	1	2	0	1	0
Sumloch, rf.	0	0	0	0	0
Hooper, lf.	2	1	0	0	0
	14	13	14	27	6

TRINITY REFORMED.

	R.	H.	O.	A.	E.
McAfee, 3b	3	3	3	1	2
L. French, c.	0	0	0	11	2
Moore, ss.	3	1	2	0	1
Harvey, 1b.	0	4	0	9	0
E. French, 2b.	1	2	2	1	0
Van Nest,	1	0	0	1	0
Sowden, rf.	0	1	0	0	0
Melhenbeck, lf.	0	2	0	0	0
Hodge, p.	0	1	1	4	0
C. McAfee*	0	0	0	0	0
	8	14	8	27	5

*C. McAfee batted for VanNest in seventh inning.

Score by innings:

Mt. Pleasant	4 2 0 2 0 2 1 0 3—14
Trinity Church	1 0 1 3 0 0 2 0 1— 8

Summary—First base on balls, off Marven 5, off Hodge 6; two base hits, Marven 2, Glazier, Harvey, Moore; struck out, by Marven 6, by Hodge 9; double play, Gullberg and Glazier; stolen bases, Marven 5, Banks 2, Glazier 3, Gullberg 5, Conger 2, Winans 4, Terry 2, VanNest 2, C McAfee 1, Hooper 3, McAfee 4, Moore 2, Harvey 3, E. French3; passed balls, L. French 2; hit by pitcher, by Harven, Mehlenberk 2; Van Nest, by Hodge, Hooper; umpire, Frank Putnam.

MONROES WIELDED THE WHITE WASH BRUSH

A 10 to 0 victory was chalked up by the Monroe A. C. baseball game Saturday afternoon over the Clinton Avenues. Morley, who pitched for the winners, fanned fourteen men and allowed but three hits.

The score:

CLINTON AVENUE.

	R.	H.	E.
Lee, rf	0	1	0
Bowden, lf	0	0	0
Haberman, 2b	0	0	1
Stranahan, ss-p	0	1	2
Peterson, p-ss	0	0	0
Dorflinger, c	0	0	1
Anderson, 1b	0	0	0
Hamilton, cf-p	0	0	1
Kane, 3b-p	0	1	2
	0	3	7

MONROE A. C.

	R.	H.	E
McClinton, ss	1	1	1
Smith, lf	1	2	0
Kreager, 2b	1	0	0
Healey, cf	2	2	0
Fitzgerald 1b	1	1	0
Morley, p	1	1	0
Anderson, c	2	1	0
Cullen, 3b	1	1	0
Campbell, rf	0	1	0
Traynor, rf	0	1	0
	10	11	1

Summary: Two base hits, Healey 2; stolen bases, Monroes 10, Clintons 3; struck out, by Morley 14, Clinton 4; time of game, 1 hour, 40 min.; umpire, Ward; scorer, Sullivan.

CITY FATHERS TO PLAY BALL.

Members of the West End Civic Association and the Netherwood Residents' Association held their respective baseball practises Saturday afternoon in preparation for the annual baseball game which will be played next Saturday afternoon. Both organizations have a wealth of fast material and the contest promises to be a speedy one.

LOCAL SCHOOLBOYS IN NINTH POSITION

Ralph Runyon Won Pole Vault and Got Third in the High Jump.

Plainfield High School's five representatives in the Princeton Club's field and track meet held at Newark Saturday afternoon managed to clean up three points and placed their Alma Mater in ninth place in the school standing. Ralph Runyon, a heretofore unheard of star in interscholastic circles, tied for first place in the pole vault with a mark of 9 feet 6 inches. It was impossible for the boys to get a footing after they had reached this mark and it was decided to draw for the gold medal which was offered as first prize and Runyon was luckey enough to win it in this fashion.

In the mile run Alfred Day became confused concerning the length of the track and uncorked his sprint a lap sooner than he should have and was forced to be contented with fifth place. Runyon also tied for third place in the high jump, the winning mark being 5 feet 4½ inches. VanZant, in the broad jump and 100 yard dash, and Waller in the shot-put and 220 yard dash, failed to qualify. Taylor, the Westfield High School crack, came in third in the 100 yard dash and tied for third in the broad jump with a mark of 19 feet, 6 inches.

Thes chools finished as follows:

Schools.	Points.
Newark Academy	38¾
Central H S.	30
East Orange H. S.	18½
Blair Academy	11¾
Pingry School	8
Rutherford H. S.	7
Montclair H. S.	6
Bloomfield H. S.	4
Hackensack H. S.	3
Plainfield H. S.	3
Dickinson H. S.	2¾
Westfield H. S.	2½
Barringer H. S.	2¼
Englewood H. S.	1

P. H. S. ATHLETES ENTERED IN RUTGERS ATHLETIC MEET

Plainfield High School will be represented by the school's best athletic talent in the Rutgers College interscholastic meet which will be held at New Brunswick next Saturday afternoon and the local boys expect to get in the running for the handsome team trophy up for competition.

John Ryerson and Tonne Dennison are entered in the 880 yard run, Philip Schuyler, Alfred Day and Ned Jenkins in the mile event, Arthur Van Zandt in the broad jump, Ralph Runyon in the pole vault and high jump and Morris Mann in the 100 and 220 yard dashes. Runyon stands an excellent show of winning the events that he has entered as the field is considered to be slower than the one over which he secured first in the pole vault and third in the high jump at Newark Saturday afternoon.

JAP TO PLAY HOPPE.

New York, May 26.—The question as to whether William F. Hoppe, the youthful billiard player, is invincible with the cue may find its answer in the match at the Hotel Astor tomorrow night, when he will defend his *title of 18.2 balkline champion* against Koji Yamada, the Japanese expert. The contest promises to be unusually attractive to all lovers of the art of carroms. Both of the principals are brilliant exponents of the intricacies and beauties of balkline billiards. In the tournament for the world's championship at the Hotel Astor last winter Yamada was the only player who scored a victory over Hoppe.

Y. M. A. A. GAMES.

Decoration Day morning Manager William Conger of the Y. M. A. A. baseball team, has scheduled the Mt. Pleasant nine to appear on the local field and in the afternoon the Plainfielders will go to Bound Brook where they will meet the St. Joseph's nine. Saturday afternoon the Y. M. A. A. will cross bats with Holy Cross on the Center street diamond.

ORTLIEB MAY ENTER LEAGUE.

There is a possibility that George Ortlieb, who has been released by the Lawrence Club of the New England League to Worchester, may join one of the Central New Jersey League teams as a member of the pitching staff. Ortlieb returned to his home in Westfield when released and is at present without a job.

DIAMOND REMODELING.

Work was started on the Y. M. A. A. baseball diamond at Centre and Seventh street this morning and Manager Conger says that it will be turned into an up-to-date fast field before next Friday morning. At that time the Y. M. A. A. team will play the Mt. Pleasant nine.

The McWilliams Bible class of Hope chapel will hold a business session tomorrow night.

HOPE CHAPEL AND FIRST BAPTIST WIN INITIAL SUNDAY SCHOOL LEAGUE GAMES

SUNDAY-SCHOOL BASEBALL LEAGUE.
SATURDAY'S RESULTS:
Hope Chapel 7, Monroe Avenue 5.
First Baptist 9, Park Avenue 5.
STANDING OF TEAMS:

	W.	L.	P.C.
Hope Chapel	1	0	1,000
First Baptist	1	0	1,000
Monroe Avenue	0	1	000
Park Avenue	0	1	000

GAMES NEXT SATURDAY:
First Baptist at Hope Chapel.
Monroe Avenue at Park Avenue.

Hope Chapel and First Baptist inaugurated the second year of the Sunday-school Baseball League Saturday afternoon by defeating Monroe Avenue and Park Avenue Baptist respectively, in the initial games in the 1913 league race and are now tied for first place in the standing with one game apiece. Park Avenue and Monroe, although they put up losing games, displayed some excellent baseball ability and are looked upon as lively contenders for the bunting in spite of the fact that they suffered an early defeat.

Next Saturday the two league leaders will clash and the result will put some one of the aggregations in second place while the other will be able to hold on to the top rung single handed. The two games played Saturday afternoon were closely contested, being won by margins of two and four runs. The four pitchers appear to be about evenly matched and the games to come will probably all be as closely fought, if Saturday's performances may be taken as a criteron.

HOPE CHAPEL WINS WELL PLAYED GAME

Consistent Playing Gives the Chapelites Their First S. S. League Contest.

Playing consistent baseball from flag fall to flag fall, the Hope Chapel baseball team won an uphill battle against the Monroe Avenue M. E team in the initial contest of the Sunday-school League Saturday afternoon, coming out in the van with a tally card of 7 to 5. The affair was a pitchers' battle in the broad sense of the word, each team getting the same number of runs as it did hits, and the rival moundsmen displaying some stellar twirling, especially in crucial situations. Monroe's scoring came in bunches, their tallies being brought to cover in the first and sixth innings, while the Chapelites took a little at a time and had two runs to the good when the final out was recorded.

Schott, who twirled Hope Chapel to a pennant last season, was back on the mound for the same aggregation once more, and besides holding the opposition to five hits he fanned thirteen. Hess, who opposed him was nearly as effective, allowing his seven bingles and fanning eleven. At hitters, Gunzelman and Beekman surpassed all others, getting a couple a piece, while H. Terry pounded a two sacker. In fielding Hope Chapel had the edge on their opponents, making but four errors against the Monroe team's seven.

The score:

HOPE CHAPEL.

	R	H	PO	A	E
Snyder, 3b.	2	1	2	2	2
H. Terry, cf.	1	1	0	0	0
Luthman, c.	2	1	13	4	0
Thorn, 1b.	0	0	6	0	0
E. Terry, 2b.	1	1	3	1	0
Heron, lf.	1	1	2	0	0
Overland, ss.	0	1	1	0	2
Schott, p.	0	1	0	1	0
Walls, rf.	0	0	0	0	0
Martz, rf.	0	0	0	0	0
	7	7	27	8	4

MONROE AVENUE M. E.

	R.	H	PO	A	E
Gunzelman, 2b	1	2	4	1	0
L. Brown, ss.	0	0	2	1	3
Beekman, 3b.	1	2	3	0	2
Hess, p.	0	0	0	3	0
Generich, cf.	0	0	0	0	0
W. Brown, cf.	0	0	1	1	1
Henry, 1b.	1	0	4	0	1
Bolmer, rf.	0	0	0	0	0
Hefti, rf.	1	0	0	0	0
M. Terry, c.	1	0	12	4	0
Van Norden, lf.	0	0	0	0	0
Pennoyer, lf.	0	1	1	0	0
	5	5	27	10	7

Score by innings:

Hope Chapel	1 0 2 1 0 1 2 0 0—7
Monroe	2 0 0 0 0 3 0 0 0—5

Summary—Earned runs, Hope 0, Monroe 2; left on bases, Hope 5 Monroe 6; first base on errors, Hope 5, Monroe 4, first base on balls, off Schott 3, off Hess 3; struck out, by Schott 13, by Hess 11; wild pitch, Hess 1; double plays, L. Brown to Gunzelman; hit by pitched ball, by Schott (Henry and Hefti), by Hess (Luthman, E. Terry 2); two base hits, H. Terry; stolen bases, Snyder 4, Luthman, E. Terry 4, Heron 2, Overland 2, Schott, Beekman, Henry 2, M. Terry, Pennoyer; umpire, Frayley.

WET GROUNDS AT SOMERVILLE.

The Central New Jersey League game scheduled to be played at Somerville, Saturday afternoon, between the High Bridge and Somerville teams was called off at noon on the playing day because of the wet condition of the grounds. As a result both teams were idle Saturday.

DECORATION DAY MEET.

Following the annual custom, the residents of South Plainfield are planning for their annual road meet which will be held on Maple avenue, Decoration Day. A number of local athletes have entered the events for which a large array of tempting prizes have been offered.

HEAVY HITTING WON FOR FIRST BAPTIST

Mills and VanArsdale Were Easy for Baptist Hitsmiths in Opening Game.

Timely and effective clouting won the opening game of the Sunday-school League race for the First Baptist ball tossers against Park Avenue Saturday afternoon, the losers being compelled to use two men in the box during the nine innings. This pair yielded an even dozen bingles which *netted the First Baptist lads nine* runs against their opponents five.

Both teams fielded well and with men on bases the supporters both in the infield and outfield were generally steady and reliable. After the winners finished their tallying in the first six rounds the Parks managed to push across five counters but their rally came too late and could not be padded enough to win.

The score:

PARK AVENUE BAPTIST.

	R.	H.	PO.	A.	E.
E. Mosher, cf.-c.	1	1	2	0	0
R. Mosher, lf.	0	2	0	0	0
Wilson, ss.	0	1	0	2	1
Tice, rf.-cf	1	1	2	1	0
Ricketts, 2b.	0	0	6	2	1
Van Arsdale, 1b.-p.	0	1	9	1	0
Weber, 3b.	1	0	0	2	0
Gage, c.	1	0	3	2	1
Gullberg, rf.	0	0	0	0	0
Mills, p.-1b.	1	0	2	5	1
	5	6	24	15	4

FIRST BAPTIST

	R.	H.	PO.	A.	E.
Bailey, 3b.-p.	1	1	2	1	1
Savage, rf.	0	1	4	0	0
Smith, p.-3b.	1	1	0	3	1
Banks, cf.	1	1	2	0	0
Stine, c.	0	2	6	4	0
Pierson, 2b.	0	1	2	1	0
Fritts, ss.	2	2	0	1	1
Randolph, 1b.	3	1	10	1	2
Fountain, rf.	0	0	0	0	0
Downs, rf.-1b.	1	2	1	0	0
	9	12	27	11	5

Score by innings:

Park Avenue	0 0 0 0 0 0 1 2 1 1—5
First Baptist	0 3 2 3 0 1 0 0 x—9

Summary—First base on errors, Park Avenue 5, First Baptist 2; left on bases, Park Avenue 7, First Baptist 7; double plays, Tice to Ricketts, Bailey to Pierson; two base hits, Banks, Fritts, R. Mosher; sacrifice hits, Pierson, Bailey, R. Mosher; struck out, by Mills 2, by VanArsdale 2, by Smith 5; hits, off Smith 6 in 6 1-3 innings, off Bailey 3 in 2 2-3 innings, off Mills 9 in 5 innings, off Van Arsdale 2 in 2 innings; bases on balls, off Smith 2, off Bailey 2, off Mills 2; hit by pitched ball, by Mills 2 (Bailey and Savage), by Van Arsdale 2 (Randolph 2); wild pitches, Smith, Bailey, Mills; stolen bases, Bailey 2, Randolph 2, E. Mosher 2, Weber 2, Mills, Tice, Wilson, R. Mosher, Downs, Fritts, Stine, Savage.

TRINITY'S NEXT GAME.

On Decoration Day afternoon the Trinity baseball team will cross bats with the First Presbyterian aggregation on Hope Common at 3:30 o'clock. Trinity was the victor in the first clash between these two rivals and a close game is looked forward to. Several Trinity players who play with other teams Saturday afternoons will be in the lineup for this contest and will greatly bolster the nine. The Dutch Arms Band was originally scheduled to play at this game but owing to the fact that several of the members play in the Plainfield band it will be unable to attend the game.

BOUND BROOK TO STAY OUT.

According to Manager Charlie Newhouse, the Bound Brook baseball team will not be a contestant in the Central New Jersey League race this season. The decision which has been reached by the Bound Brook manager will be a surprise and disappointment to the many fans in this part of the State. Bound Brook will play independent ball which the manager believes will be more profitable.

Of Interest to Women and the Home

The Housewife's Daily Economy Calendar

By FRANCES MARSHALL

Savory Spinach.

Spinach is a vegetable with unrealized possibilities. To begin with, it is within the reach of almost all pocketbooks for many months of the year. Moreover, it can be cooked in many and varied ways about which few of the cooks seem to know.

Spinach Soup.

There are several ways of making spinach soup. One way calls for a pound of spinach, two ounces of pistachio nuts and three cupfuls of stock. The spinach should be boiled in slightly salted water until it is very tender, and then drained. Then it should be chopped fine with the nuts and then put in a saucepan with the stock, boiling hot. It should then be simmered slowly for seven or eight minutes and served.

Cream spinach soup calls for half a peck of spinach, which is to be cooked with a scant four cupfuls of water until it is tender. Then it is to be drained, chopped and forced through a fine wire sieve. A quart of boiling hot milk is to be thickened with a tablespoonful of flour rubbed in a tablespoonful of butter, and the spinach is to be added to the hot milk, with salt and pepper. It is then ready to serve.

As a Vegetable.

There are many ways of preparing spinach as a vegetable. It can be cooked tender, then chopped fine and garnished with eggs; it can be chopped fine and seasoned with butter, pepper and salt; it can be chopped and then moistened with a little well-flavored soup stock.

The following way of preparing it is especially delicious when the spinach is fresh and crisp, as it generally is when it can be bought near home in the summer time:

Boil the spinach in salted water until it is very tender. Drain it thoroughly and chop it and drain it in a colander. Season it well with salt and pepper. For each quart of chopped spinach mix two tablespoonfuls of butter and one of flour in a frying pan. When this is smooth add the spinach and stir, cooking slowly, for five minutes. Then add half a cupful of cream or milk. Stir two or three minutes longer over the fire and serve.

As a Salad.

Bird's nest salad is made with cold cooked spinach. Drain it and chop it fine and shape it into little birds' nests. Put a little mayonnaise dressing in the bottom of each. Crumble the yolks of hard boiled eggs, season them with melted butter, salt, paprika, onion juice and a little minced parsley. Mould the mixture into little yellow eggs and place a few in each nest.

(Copyright, 1913, by the McClure Newspaper Syndicate.)

The Daily Hint from Paris.

Photo Copyright, 1913, by Bain News Service (Exclusive Copyright, 1913, New York Herald Company.)

One of the fashionable large shapes, of which there are few. It is of black tagal straw, faced with black velvet and is wreathed on the upper brim with white feathers with long fronds.

Some Cookery Suggestions

BREAKFAST MENU.
Oranges.
A Boiled Cereal.
Potato Omelet.
Cinnamon Buns.
Coffee or Cocoa.

BREAKFAST OMELETS.

CREAMY omelets give zest to the morning meal. They tempt the appetite of those who are apt to slight the first food of the day. They are just the things for those who complain of no appetite for breakfast. Some suggestions for nourishing omelets are given here:

A Plain Omelet.

Browned Omelet.—Take four eggs, four tablespoonfuls of milk, one-quarter teaspoonful of salt and a dash of pepper. Mix the beaten yolks of the eggs with milk and seasoning. Fold into this the stiffly beaten whites. Pour into a hot skillet in which a little fat has been melted. Cook with a very low fire until brown on the underside. Dry in the oven.

Fish and Eggs.

Fish Omelet.—Take a level teaspoonful each of flour and butter and cook them together. Add gradually one cupful of hot milk and a little pepper. Soak over night one heaping cupful of codfish cut in small pieces. In the morning cook until soft that it may shred easily. Mix with thickened milk. Then mix the whole with one pint of cold boiled potatoes chopped fine. Put a tablespoonful of butter in a spider. When hot turn in the fish and cook slowly until a thick brown crust has formed; then fold over and turn out on a hot platter. Garnish with fried bacon and parsley.

A Vegetable Novelty.

Potato Omelet.—Take one tablespoonful of drippings and one tablespoonful of grated onion. Add, chopped, the potatoes which are left over from dinner. Place in an iron pan. Dust with one teaspoonful of salt and one-eighth teaspoonful of white pepper. With cake turner or spatula keep turning the potatoes until they begin to brown. Do not add the drippings. Beat four eggs with four tablespoonfuls of cold milk. Pour over the hot brown potatoes and mix well. Let set for a minute; then double like an omelet by pushing the potato into half the pan. Turn out on hot platter, sprinkle with chopped parsley and garnish with sprigs of parsley.

Baked Omelet.—Beat the yolks of four eggs until lemon colored with one-half teaspoonful of salt. Add one cupful of milk and the stiff beaten whites of the eggs. Pour in greased pan and bake in moderate oven twelve minutes.

Anna Thompson.

Bennie Ran to the House.

Daddy's Bedtime Story—

When Bennie First Fed The Gobbler.

JACK and Evelyn were to go to visit in the country as soon as school closed. They were to stay at a farm, and many were the questions they asked daddy about the nice things they expected to see there.

"You will find the barnyard a very jolly place," daddy said. "In it there may be horses, cows, sheep, pigs, chickens, geese, ducks—yes, and I shouldn't be surprised if there were a turkey gobbler or so strutting around looking as if he owned the whole place."

"Once I knew a little boy who went to visit at a farm," daddy went on. "He had been to other farms, and he knew all about horses, cows, pigs, chickens and things of that kind. He always asked to feed the chickens.

"So in the morning when he had eaten his breakfast in the big airy kitchen he said to Aunt Emma:

"'Please may I go out and feed the chickies, Aunt Emma?'

"Aunt Emma smiled and said as soon as she had cleared off the table there would be some scraps which he could take to them.

"So after awhile she gave the little chap, whose name was Bennie, a brown basket in which were bits of food from the table. Bennie put on his little hat and, taking the basket in his hand, started out for the barnyard.

"He opened the gate very carefully and, going in, stood in the middle of the yard looking about for the chickens. Some of them were scratching in the dust, but he knew that a great many others were in the barn.

"So Bennie raised his voice and called 'Chickie, chickie!' as loud as he could.

"Although Bennie was a stranger, they saw the little basket and came running to find out what was in it. They knew that baskets generally meant something good to eat.

"Ducks and geese came too. Bennie was a little timid about geese, and he threw some scraps of bread away out where the geese were, and then he backed off toward the gate. Geese sometimes hiss at little boys, but when they are busy eating of course they can't do this.

"The basket was empty now, and Bennie, swinging it in his hand, had almost reached the gate.

"Just then a big bronze bird stalked out of the barn and, seeing the other fowls eating, came rushing out with a fierce 'Gobble, gobble!'

"Bennie, frightened, turned and ran to the house.

"'Oh, Aunt Emma,' he shrieked; 'there's a big bird out there with a windmill on his back, and he chased me out of the barnyard!'

"But now Bennie knows a turkey when he sees one, and he blushes when his folks tell this story about him."

An Income While You're Sick and Hurt

$25.00 A Week

$5,600.00 Death Indemni y

ASK J. E. CURTIS

195 North Ave. m w 'Phone 1682

FASHION HINT

By JUDIC CHOLLET

The plain mannish shirt shown here is a practical garment for golf, tennis, outdoor sports or for morning wear. It can be made of linen, madras, soft washable flannels or of tub silks. A plain five gored skirt is worn with it.

For the medium size the shirt will take three and a quarter yards of material twenty-seven inches wide and the skirt six and a quarter yards twenty-seven inches wide.

MANNISH SHIRT.

These May Manton patterns are cut in sizes for the shirt from 34 to 40 inches bust measure and for the skirt from 22 to 32 inches waist measure. Send 10 cents each for the patterns to this office, giving numbers—shirt 7793, skirt 7596—and they will be promptly forwarded to you by mail. If in haste send an additional two cent stamp for letter postage. When ordering use coupon.

No..... Size.....

Name .....

Address .....

.....

—Advertise in the Plainfield Daily Press. It pays.

Plainfield Nickel Plating Works

506 WEST SECOND STREET.

TEL. 292-M.,

We will send for your Brass Bed, refinish and make it look like new and return in three days; also Curtain Poles and Rings refinished, and all kinds of plating done at short notice.

Call and give us a trial.

9 27 tf f-m

ADMINISTRATRIX'S SETTLEMENT. Notice is hereby given, that the account of the subscriber, Administratrix of John F. Runyon, deceased, will be audited and stated by the Surrogate, and reported for settlement to the Orphan's Court of the County of Union, on Friday, the Thirteenth day of June, next.

Dated May 10th, 1913

KATE R. RUNYON

WILLIAM A. CODDINGTON, Proctor

Fees $4.20 5-12-5m

RITZ Inc.

BABCOCK BUILDING

CANDIES, ICE CREAM, DAINTY LUNCH

You can't do your wife a greater kindness than to give her this range

—the **Boynton Newport,** burning both coal and gas. This has *two* roomy ovens for bread, cakes and pies; and ample top space for all manner of boiling, frying and stewing. But, best of all, it does these various kinds of cooking *to perfection.*

The careful housewife is seldom disappointed if she puts her trust in a "BOYNTON NEWPORT."

This is a fine hot weather range because gas burning does not overheat the kitchen. Has a large water back and handy dampers. See it at our dealer's.

BOYNTON FURNACE CO.

37th St., near Broadway, New York

New Jersey Central

TRAINS LEAVE PLAINFIELD.

For New York—2.10, 3.41, 5.41, 5.36, 5.57, 6.27, 6.55, 7.22, 7.26, 7.44, 7.47, 7.58, 8.12, 8.30, 8.36, 8.43, 9.29, 9.53, 10.20, 11.20 a. m., 12.28, 12.58, 1.44, 2.39, 2.55, 3.22, 3.48, 4.12, 4.36, 5.39, 6.18, 6.40, 7.41, 8.27, 9.27, 9.30, 10.35, 10.36, 11.28 p. m. Sunday—2.10, 3.41, 5.41, 7.23, 7.58, 8.52, 9.34, 9.42, 10.37, 11.52 a. m., 12.33, 12.58, 1.28, 2.09, 2.39, 2.55, 3.17, 4.29, 5.34, 6.57, 7.14, 8.13, 8.27, 8.35, 9.42, 10.28, 10.36 p. m.

For Newark—5.36, 6.27, (7.05 through train to Newark), 7.41, 8.36, 9.29, 10.20, 11.20 a. m., 12.28, 1.44, 2.39, 2.55, 3.12, 4.36, 5.39, 6.18, 7.41, 8.27, 9.30, 10.36 p. m. Sunday—7.23, 8.52, 9.34, 10.37 a. m., 12.58, 1.28, 2.55, 3.17, 4.29, 5.34, 7.14, 8.13, 8.35, 9.42, 10.36 p. m.

For Easton, Bethlehem, Allentown and Mauch Chunk—5.18, *8.17, 9.47, 11.19 a. m., 2.00, xx5.43, (6.59 p. m., Easton only). Sunday—5.45, 10.24 a. m., 1.58, x5.43, 7.05 p. m.

For Wilkesbarre and Scranton—5.18, 9.47, a. m., 5.43 p. m. Sunday—5.45, 10.24 a. m., 5.43 p. m.

For Long Branch and Asbury Park, etc—3.41, 8.12, 11.20 a. m., (12.28 Saturdays only), 4.36, 6.18, 8.27, 11.28 p. m. Sunday—12.58, 3.22 Red Bank only), 3.41, 8.52 a. m., (2.09 Red Bank only), 3.17, 8.35 p. m.

For Atlantic City—3.41, 9.29 a. m., 12.28 Saturdays only), 3.48, Sunday, 9.42 a. m., 2.09 p. m.

For Philadelphia—6.42, 7.39, 8.45, 10.43, 11.53 a. m., 12.42, 1.55, 2.45, 5.14, 7.42, 8.47, 9.46, 10.48 p. m., 1.20 a. m. Sunday—8.45, 9.56, 10.43, 11.41 a. m., 2.42, 1.44, 2.45, 3.42, 4.38, 4.55, 6.38, 6.44, 8.42, 8.47, 9.46, 10.54, 11.54 p. m., 1.20 a. m.

For Baltimore and Washington. Daily—7.45, 10.— a. m., 12.42, 2.45, 6.44 p. m.

xx Except Easton and Bethlehem.

*Except Mauch Chunk.

WHEN YOU NEED MILK, CREAM, EGGS, SMEARKASE, BUTTER, OR ANYTHING IN THE DAIRY LINE, TELEPHONE TO

The Valley Centre Dairy

212 LEE PLACE.

A. R. PHILLIPS, Owner and Prop.

The finest equipped dairy in the vicinity. I only keep the best quality of everything in my line. If you are dissatisfied with your present service, 'Phone me at once. My wagons reach all parts of the city. 'Phone 625.

4 26 2 mos

SMALLEY BROS.

147 NORTH AVENUE

Headquarters For All Kinds of

MEATS

Spring Lamb and Broilers a Specialty

LET US SERVE YOU

TELEPHONE 88-A

HODGE'S PHARMACY

Y. M. C. A. BUILDING.

BELLE MEAD SWEETS.

Telephone 62.

PLAINFIELD WINDOW CLEANING CO.

M. MERSTRICH, Prop.

Stores, Offices, Private Residences New Buildings Cleansed, Scrubbed and Oiled.

Office, 121 Liberty St. Tel. 1945-W.

MOVING

Furniture and Pianos by careful, expert men. New van.

Hoagland's Express

Office: 116 West Second Street.

J. C POPE & CO.

INSURANCE AGENTS

110 East Front St., Plainfield, N. J

A. H. ENANDER

Sanitary Plumbing, Gas Fitting. Steam and Hot Water Heating.

Contractor for Sewer Connections

125 WATCHUNG AVE.

Store Closes Saturday at 9 P. M. Other Days 6 P. M.

HAHNE & Co.

IMPORTERS NEWARK'S STORE BEAUTIFUL Broad, New and Halsey Streets. RETAILERS

WE GIVE AND REDEEM SURETY COUPONS

Readjusting of Our Stocks Brings A Linen Shower Of Bargains for Homekeepers

The reorganization of our Household Linen Stocks has brought to light many odd lots, broken lines and discontinued numbers that we are going to speed onward and outward at one-third to one-half less than former prices.

We will include in the selling at lowered prices **Table Cloths, Napkins, Lunch Cloths, Banquet Cloths, Table Damask, Fancy Linens, Face and Dish Towels**—all in very great variety.

It will be a very liberal harvest time for homekeepers.

Here are some of the good things we have provided—

Summer Floor Coverings

The Popular and Cheerful **Crex Grass Matting Rugs** are here in patterns and colors that will delight you—at lowest prices. They are fine for porches or indoors.

	Side Borders and Plain Effects	Stenciled Borders All around
Crex Grass Rugs., 18x36 in.	35c	39c
Crex Grass Rugs, 24x48 in.	59c	69c
Crex Grass Rugs, 30x60 in.	89c	95c
Crex Grass Rugs, 36x72 in.	$1.15	$1.25
Crex Grass Rugs, 4½x7½ ft.	$2.25	$2.50
Crex Grass Rugs, 6x9 feet	$3.50	$4.25
Crex Grass Rugs, 8x10 ft.	$5.25	$6.25
Crex Grass Rugs, 9x12 ft.	$6.95	$8.25

SCOTCH ALL WOOL RUGS.

Seamless Rugs, for all the year round; here in splendid two-tone effects of dainty colors; suitable for all styles of decorative and color schemes; a wide variety carried in stock and special sizes woven to order.

27x54 inches at **$2.75 and $1.95.**
30x60 inches at **$3.40 and $2.50.**
36x72 inches at **$4.65 and $3.25.**
4½x7½ feet at **$8.75 and $5.95.**
6 x 9 feet at **$13.95 and $9.85.**
8½x10½ feet at **$22.50 and $16.50.**
9x12 feet at **$26.50 and $18.50.**

COLONIAL RAG STYLE RUGS For Bungalows or Cottages.

All colors; all sizes from the smallest mat up to 9x12 foot rugs. Plain and mixed effects that you will be proud to have in your home. Priced as low as **50c** for a mat size up to **$18.50** for large room sizes.

Thousands of Yards of Fine Embroideries In This Sale Tuesday

2,000 yards 42-inch Embroidered Flouncings on Voile—twelve patterns of the bold blind work designs to choose from; value 98c the yard; special at **50c.**

1,500 Yards 42-inch Swiss and Voile Embroidered Flouncings in a variety of new and beautiful patterns in English eyelet and blind work; values to **$1.98** per yard, at **98c.**

1,000 Yards 40-inch Wide Embroidered Batiste Flouncings; ecru shade; a variety of open and blind work patterns; values up to $2.50, at .....**$1.25 the yard**

1,500 Yards Swiss and Nainsook 42-in. Embroidered Flouncings; new and beautiful designs; values up to $4 per yard; special at .....**$1.98 the yard**

EMBROIDERED ROBES, SEMI-MADE.

Embroidered Robes—unmade; sheer voile, lawn, batiste and crepe; all exquisitely embroidered, regular $7.50 to $10 values, at **$5 each.**

Hahne & Co. Newark, N. J.

PAINTERS AND DECORATORS.

AGENTS FOR

LIKE TILE

The Sanitary Wall Covering

WOOD KRUSTA

CHROMOCHROME WASHABLE WALL DECORATION.

Interior Decoration a Specialty.

Woolston & Buckle

Painters and Decorators,

145 NORTH AVENUE.

STOP---LOOK---LISTEN

You'll hear the birds singing and everywhere you'll see signs of spring, reminding you it's TIME TO PAINT. Let me give you an estimate.

JAMES C. HANSEN

DECORATOR AND PAINTER.

Dealer in Wallpaper, Paints, Oils, Glass, etc.

Distributor for John W. Masury & Sons' Pure Colors, Ready Mixed Paints, etc.

141 East Front St. Tel. 346.

ON YOUR WAY

to the station stop and see Alex. Stills, the Barber, who has opened an up-to-date shop on Depot Park, near Eastbound Station. Special attention to children.

'Phone 322-J.

RELIABLE MEN WANTED

Public Service Railway can use a limited number of motormen and conductors to take care of increasing business. Steady work and good pay to the right men.

The company pays sick benefits, life insurance and pensions to its employes, bearing all the expense itself.

Apply No. 127 Albany street, New Brunswick, Fridays 2:30 to 4 p. m., or Waiting Room, Watchung avenue and Fourth street, Plainfield, Fridays from 9 to 10 a. m. m w f tf

"HE PROFITS BEST WHO SERVES BEST"

The feelings of Reliability and Dependability which go out with every policy we issue are some of the reasons why this agency is being recognized as the leader in this vicinity.

REAL ESTATE LOANS RENTS **GEO. M. CLARKE CO.** Babcock Bldg., Telephone 205 Plainfield

INSURANCE OF ALL KINDS.

SEND IN YOUR NOMINATION!

FREE! OR NOMINATE A FRIEND FREE!

THIS BLANK WILL BRING FULL DETAILS AND START YOU IN THE RACE—FILL IN AND SEND TO CONTEST DEPARTMENT.

Overland Touring Car

Value $985.00

First Prize in District

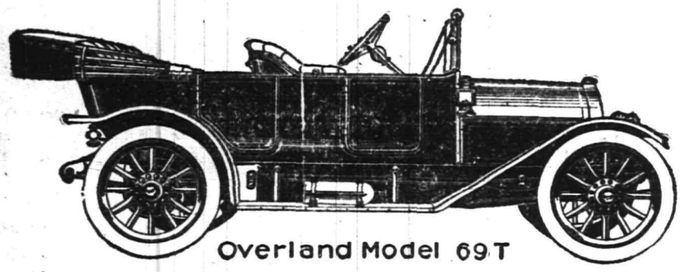

To be awarded the candidate having the highest vote after the grand prize is awarded, regardless of district.

NOMINATE A CANDIDATE

COUNTS AS 1,000 VOTES

Nomination Blank Good for 1,000 Votes. The Plainfield Press Great $4,000.00 Subscription CONTEST.

I Nominate .....

Address .....

Phone (if any) .....

Signed .....

Address .....

Only the First Nomination Blank cast for each Candidate Will Count as 1,000 votes.

Ford Roadster

Value $525.00

First Prize in District

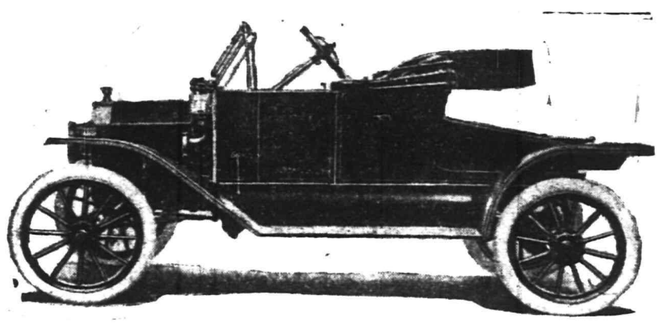

To be awarded the candidate standing highest in district other than the district in which the Overland is won.

$4,000.00 IN PRIZES

Contest Doesn't Start Until June 4th

BUT

We Have a Nice Attractive Proposition as a Preliminary Incentive

ASK US NOW!

GRAND PRIZE

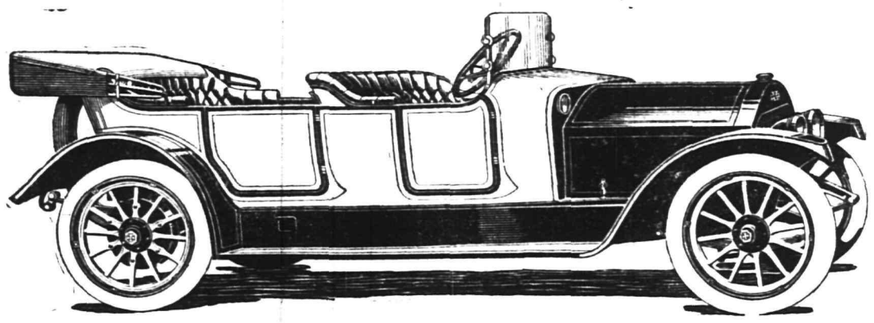

This Model 46 Henderson Touring Car will Be Awarded the Candidate Having the Greatest Number of Votes When Contest Closes

YOU CAN START NOW

RIGHT AWAY

DON'T DELAY

Remember An Early Start Means Success

THE GREATEST NUMBER OF VOTES WILL BE GIVEN AT THE BEGINNING OF THE CONTEST.

IF YOU WANT TO WIN GET IN EARLY.

WOULD YOU

Accept a

$150.00 BANK ACCOUNT
OR A
$50.00 VITAPHONE
OR A
PLAINFIELD BUSINESS COLLEGE SCHOLARSHIP
OR A
$35.00 BANK ACCOUNT
OR A
SUIT OF CLOTHES, OR A $20.00 VITAPHONE, OR A GOLD WATCH?

ASK US

WHY FOUR SUBSCRIPTIONS NOW WILL EQUAL

100

DURING THE LAST PERIOD

Contest Department

'PHONE 1300

Open Evenings

GET IN THE RACE

For Full Particulars Call or Write

TURN YOUR SPARE TIME INTO AUTOMOBILES—IT WILL PAY YOU.

CONTEST DEPARTMENT, THE DAILY PRESS

TRAVELERS' CHEQUES

LETTERS OF CREDIT

The Plainfield Trust Company has a modern

STORAGE DEPARTMENT

which PROTECTS and, at the same, provides for the comfort and convenience of its patrons.

Its vault is large and free from dampness.

Trunks and boxes are kept in an upright position.

There is a well-lighted reception room adjoining the vault for the use of those wishing to examine the contents of trunks.

THE PLAINFIELD TRUST COMPANY

Our charge for protecting your valuables is 50c a month and upwards.

YOUR DULL HEADACHES

Probably come from overstrained eye-sight. Nine-tenths of the headaches are the direct result of eye trouble. Bring those troubles to us and let us prescribe for you.

All work guaranteed.

FREE EXAMINATION BY

STILES & CO.

PHILADELPHIA EYE SPECIALISTS

107 East Front Street

Every Thursday.

Hours 10:30 a. m. to 5:00 p. m.

INDIVIDUAL SERVICE TO MEET INDIVIDUAL NEEDS.

The State Trust Company offers individual Service. Every customer of this Bank is made to feel that this is his Bank and as such, that it is ready to cater to his individual needs. This co-operation is especially valuable to the young business man who may require financial assistance as well as advice and counsel. That this co-operation is appreciated is amply attested by the continuous growth that this Company is enjoying.

If you are not now receiving the Service that your business requires, allow us to consider your needs.

SERVICE

THE STATE TRUST COMPANY

Capital $100,000.00.

We Wish To Thank The People Of Plainfield And The Surrounding Towns

for all past favors and hope to be favored with a continuance of their valuable patronage.

We try to sell the class of

Ladies' Suits, Coats, Dresses, Waists, Etc.,

that would give satisfaction. Our prices assured that success would follow and sales warranted immediate purchase. We will endeavor in the future to maintain this advantage, which today has made us known as never before.

C. DEXTER HARBESON, Inc.

Columbus Ave. Cor. 85th St. Broadway Bet. 89th & 90th Sts.

NEW YORK CITY

Open Evenings to 10 P. M.

FOLKES & COX

LADIES AND GENTS TAILORS

SUITS MADE TO ORDER.

Remodeling, dry cleaning, dyeing and pressing. Special attention to monthly contracts for cleaning and pressing. Four suits and one overcoat cleaned and pressed at $1.50 per month. Second hand clothing bought and for sale.

328 Liberty St., corner Fourth. 'Phone 710-J. 3 7 tf

CEYLON TEA

You'll enjoy this Delicious Tea. Its Quality and Flavor have made it famous. Try it and you'll want more. Reasonable Prices—Prompt Deliveries.

W. W. Dunn

THE PARK GROCER

Duer Street and Lincoln Place.

HOTELS.

WHEN IN PLAINFIELD, N. J., STOP AT

THE QUEEN CITY HOTEL

All Newly Furnished.
A la Carte Service Unsurpassed.
P. FLOERSCH, Prop.
W. M. FLOERSCH, Mgr.

HOTEL WALDORF

HENRY WINDHAM, Prop.
EAST FRONT STREET.

Gottfried Krueger's Extra Beer on draught. Imported Wines, Liquors, and Cigars. Hotel accommodations, and private Dining Room.

HOTEL SOMERSET

Under New Management.

Newly Painted and Papered throughout. Table Board and Rooms by Day or Week.

W. G. FEASTER, Proprietor.
97 Somerset Street. Tel. 692-L.

HOTEL KENSINGTON

NORTH AVENUE.
UNDER NEW MANAGEMENT.
House Thoroughly Renovated.
117 NORTH AVENUE.
SUNDAY DINNER—FROM 12:30 TO 2 P. M.—50 CENTS.

WEINMAN'S CAFE

GENERAL NEWS TICKER.
Stock quotations
Up to the Minute.
'PHONE 1527.

DO YOU KNOW

Why the Great Majority of Women Do Not Want to Vote?

Come and be informed at the

MASS MEETING

Of the New Jersey Association Opposed to Woman Suffrage

Tuesday Night, May 27

At 8 o'clock at the

High School Auditorium

Speakers

MISS MINNIE BRONSON, of New York.
MISS ELSIE BUCK, of Trenton, N. J.
HON. JOHN A. MATTHEWS, of Newark, N. J.

The impression is false that the majority of women desire to vote—After all is said it resembles the story of the great commotion in the barn yard and only one egg laid.

ADVERTISE IN THE DAILY PRESS

VAIL

JEWELER and OPTICIAN.

236 Park Avenue

OPPOSITE NORTH AVENUE.

L. Moralier & Son

WATCHMAKERS and JEWELERS

WATCHES, CLOCKS and JEWELRY

Fine Watch and Clock Repairing a Specialty.

219 Park Ave. Plainfield, N. J.

And then we will

ROW, ROW, ROW

Right to 121 Sycamore street for our Auto Repairs.

LOHRMAN'S Chocolate Shop

161 EAST FRONT STREET.

High Grade Chocolates, Candies, Ice Cream and Sodas. Mottoes, Favors and Ice Cream Forms for all occasions. Orders taken for Frozen Puddings, Glaces, Mousses, etc.

---

208 ROTH & CO. 802

NEW BUTTER DEPARTMENT

Queen of the West Butterine, prints; lb	19c
Famous Baby Brand Butterine, 1-lb prints, lb	25c
Lighthouse Cleanser, worth 10c; special, can	5c
Legs of Milk Fed Veal, lb	17½c
Hindquarters of Veal, lb	
Rump of Veal, lb	20c
Kidney of Veal, Loin of Veal, lb	
Veal to Roast, lb	
Loin Veal Chops, lb	22c
Veal Cutlets, lb	25c
SPECIAL	
Sugar Cured Light Smoked Cal. Hams, lb	13½c
Smoked Shoulders, lb	
Just received a Fancy Lot Large Prime Soft Shell Crabs, worth 75c; dozen	44c
Porgies, Long Island (fresh) 3 lbs for	25c

BLUE FISH BOSTON MACKEREL BUTTERFISH

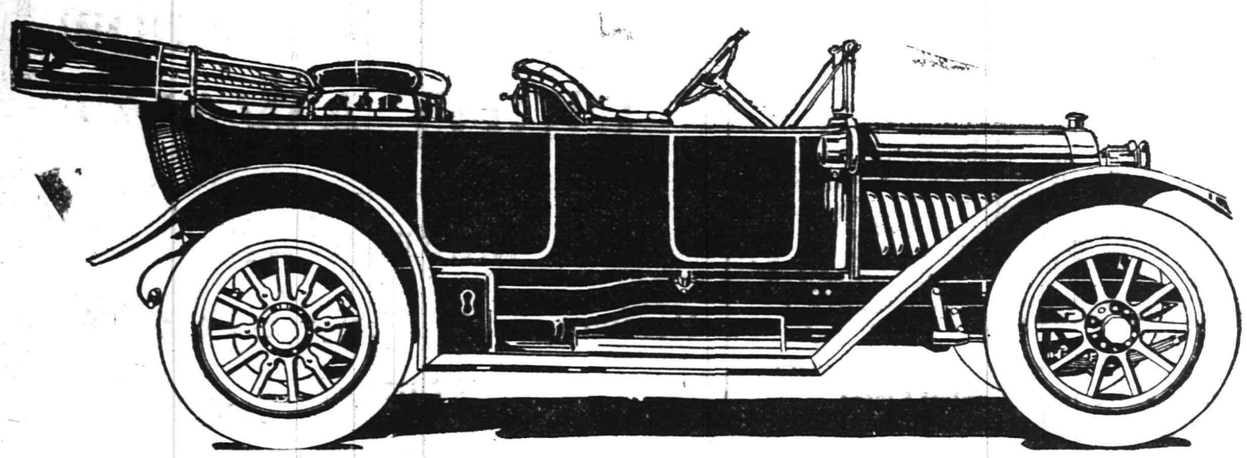

Abbott-Detroit 44-50, Fully Equipped, $2100

YOU WANT YOUR CAR NOW, OF COURSE!

Even automobile "fans," whom no rigor of weather can keep from their place behind the steering wheel, admit that Spring is the glorious, the ideal motoring time of the year. And so, of course, you want right now the car you've been intending to buy any time these last few months.

To want a thing in a hurry is—usually—not wise. It means you may have to sacrifice quality to gain time.

Not always, however.

We have our new Abbott models—smart, powerful, luxurious—ready for your inspection.

And, after you have looked them over critically—the sturdy, workmanlike chassis; the big, powerful, silently-working Continental Motor; the simple yet ingenious starting device, the luxurious bodies with their sweep of graceful, gently curving lines; the perfection of detail with which the interior is worked out, down to the rich, 12-inch thick upholstering.

After you have noted all these, compare them with cars selling at anywhere within twice the Abbott price, and then come back here—why, we have the car ready for immediate delivery to you.

Sounds self-assured? Yet it is the result of our almost daily experience. Our most eager buyers as well as our most enthusiastic owners are those who have only bought after critically comparing Abbott merits with those of cars at and 'way above Abbott prices.

So, if only a basis of comparison, pay us a visit here. You won't be solicited and you won't be urged to buy. But intelligent, well-informed salesmen will point out to you the merits and features of the Abbott line. It'll help you, no matter what car you ultimately decide to buy. And it will certainly help you if you want—what the Abbott can give you—prompt delivery and the best "buy" the automobile field offers this season.

Abbott-Detroit Distributors

SERVICE MOTOR CAR CO.

149 E. Fourth St., Plainfield, N. J.

GEO. R. MORRIS, Gen. Mgr.

373 Central Ave., Newark, N. J.

EAST FRONT STREET

GARAGE

MODEL MAKING.

Experimental Work, Repairing.

180 EAST FRONT STREET.

HARDWOOD FLOORING

PARQUETRY
OLD FLOORS REFINISHED.

GEO. E. WATT

150 North Ave. Tel. 833-W

OSTEOPATHY

Dr. Kathryn S. Holmes

Has Opened Her Office at
524 PARK AVENUE.
3 6 tf Telephone 796-W.

KIVANTINOS & JELLING

Successors to Alex. Lusardi.

Foreign and Domestic Fruits, Choice Confectionery, Nuts, Cigars, etc.

111 W. FRONT ST Tel. 936-W

FLOORS

HARDWOOD AND PARQUET.
Old Floors Refinished.

S. E. WARD & CO.

714 Webster Place, Plainfield, N. J
Telephone 1309-R.

—For quick results use Press want ads.

STABILITY OF A SAVINGS BANK

A Savings Bank is carefully restricted by law as to the character of its investments and the collateral security upon which it may loan.

Its Safety as a Depositary for funds is a well established fact

The Plainfield Savings Bank invites your account and pays Liberal Interest on Deposits.

4 PER CENT. INTEREST PAID.

PLAINFIELD SAVINGS BANK

Only Savings Bank in Plainfield

ORGANIZED 1868.

PHOTOS MATZEN

LARGE PICTURE FREE!

With one dozen of our 1a Cabinet Photographs we will give free one large (16x20 in.) Platinograph for framing.

CHRISTIAN F. MATZEN

The Photographer.

131 E. Front St. Tel. 667-W

THE JUDGMENT.

It is the doing that counts. Deeds not promises count. The honest medium is the free and fearless one—that The Press.

PLAINFIELD DAILY PRESS

THE WEATHER.

Showers tonight and probably Wednesday; moderate easterly winds becoming variable.
Max., 72; Min., 51.

Established May 10, 1887. TEN PAGES. PLAINFIELD, NEW JERSEY, TUESDAY, MAY 27, 1913. TEN PAGES. Two Cents a Copy, $5 a Year.

FIELD DAY MEET ON THE CAMPUS

Closing of Gymnasium Classes at the College of Mt. St. Mary.

WINNERS OF PRIZES

Sixty Took Part in Outdoor Events Under Direction of Physical Director—Senior Banquet to Held Tonight.

Fifty students took part in the closing exercises of the College of Mt. St. Mary's physical department on the campus of that institution this morning and the elaborate program of events was witnessed by several hundred people. Under the direction of Sergeant Henry Barker, of New York city, physical director, the pupils demonstrated the work accomplished along the line of physical education during the term just closed and the exhibition consisted of practical work such as is taught by Mr. Barker during the regular sessions.

The program was divided into various parts according to the nature of the drills and the benefits afforded the pupils taking the specified courses doing the demonstration work. By this means the spectators were shown the advantage derived from propertly supervised Swedish drills, dumb bell drills, Indian club swinging and recreative games, adaptable to outdoor work. The drills and marches were exhibitd with musical accompaniments and this feature added greatly to the occasion.

The program included a Swedish drill in which the members of the boys' and girls' gymnasium classes took part and which was shown to a song accompaniment; a dumb bell drill and singing by the boys' and girls' classes; a hurdle race for boys; bar bells for the girls' class and singing; an obstacle race for boys; Indian club swinging by girls; a running high jump for boys and girls; an archery contest for girls; 100 yard dash for girls; a relay race for boys and girls, socco football for boys and girls; running maze; and a humorous combat by the boys' classes.

Prizes in the competitive events were given for first and second places and were awarded to Miss Katherine Griffin for first place and in the running maze and to Miss Isabella Mullen for second place; to Miss Annabella Jones for first place in the relay race and to Miss Agnes O'Connor for second place; to Miss Margaret Caullet for first in the high jump and to Miss Irene Smith for second; to Miss Kathleen Brown for first in the Archery contest and to Miss Katherine Horan for second; to Master Carl Loientz for first in the obstacle race and to Otto Keller for second.

Recreative games including soccor football and basketball were given following the athletic contests and tonight the annual senior banquet will be held at the college.

The graduation exercises will be held tomorrow afternoon at 3 o'clock in the college building. The program for tomorrow afternoon: Marshal, John Alfred Brewster, A. M; music by the orchestra; address, Rev. John M. Norris, J. C. D.; music by orchestra; conferring of Degree of Bachelor of Arts by Right Rev. James A. McFaul, D. D., LL. D.; candidates presented by Rev. William H. Miller, A. M.; music by orchestra; Baccalaureate address by James A. Walsh, M. D., Ph. D.; recessional, "Marche Festivale," by the orchestra. Miss Mary O'Connor will be the accompanist.

MRS. CLARKSON WATTS DIED AT NEWARK HOME

Mrs. Clarkson Watts, formerly of this city but later of Newark, died at the latter place on Sunday night, following a week's illness. She was the mother of G. F. Watts, of Chatham street, North Plainfield. The interment will be made in the North Plainfield cemetery Thursday afternoon, the Rev. Dr. C. M. Anderson officiating at the grave. The funeral services will be held at the house tomorrow afternoon.

Mrs. Clarkson was born in Bound Brook seventy-one years ago and was well known in this city, where she resided for many years, both in Plainfield and Bound Brook. She was the daughter of William Moffett and a sister of former Councilman Moffett, of this city.

IOWA SHOOTING TOURNEY.

Fort Dodge, Ia., May 27.—Half a hundred crack shots of national reputation faced the traps here today at the opening of the annual State trap-shooting tournament of the Iowa Sportsmen's Association. The tournament program this year covers three days. The daily card calls for ten events of fifteen targets each.

THE TEMPERATURE.

The temperature report from the State Trust Company today is as follows: 9 a. m., 55 degrees; 11 a. m., 57 degrees; 1 p. m., 67 degrees.

GAVE MINSTREL TO BOOST ATHLETICS

Warren Chapel Boys Assisted by Camp Fire Girls in Presenting Entertainment.

As the result of a minstrel show presented by amateur talent composed of Warren Chapel boys, in the Y. M. C. A. auditorium last night, the Athletic Association of that church will realize a neat sum which will be used in outfitting a baseball team. Sixteen boys made up a chorus of songsters that rendered a number of the latest song hits in a way that called forth round after round of applause from the enthusiastic audience and vein of humor handed out by the end men was both original and appreciative. The setting represented a deck of a ship and the chorus were costumed in sailor suits to correspond with the scene.

The second part of the program consisted of a Camp Fire exhibition led by Miss Edith Wetherill, physical director of the Y. W. C. A., and the girls who took part in this feature of the evening's entertainment demonstrated a various phases of the Camp Fire work. As a finale the Berse brothers, Leo and Benjamin, presented a sketch and this part of the program served as a fitting climax for the affair, it being by part the feature part of the show.

Those in the chorus were John Dawe, Clarence Higgins, Albert and Richard Schenck, John Richards, Leo Berse, Ramsey Wilson, Leon Larson, T. Higgins, Edward Windham, Robert Dawe, Horace Bunker, W. W. Williams, Walter Cubberly and J. Page. William F. Richards acted as interlocutor, and the end men were Benjamin Berse, Charles Mumford, James Goodwin and Robert Gavett. Charles Mumford coached the cast.

FORT TO ADDRESS THE TRADE BOARD

Former Governor and Others to Speak at the Civic Body's Big "Round-up."

The Plainfield Board of Trade has arranged for what is called a "round-up meeting" to be held in Sebring's Auditorium, Tuesday night, June 3, when it is expected that here will be present prominent representatives from various Board of Trade throughout the State. Already responses have been received from a number of these organizations that they will be represented at the meeting.

Former Governor John Franklin Fort will speak on "Civic Pride and How to Cultivate It," and the other speakers will be George Veihman, of New Brunswick; Senator W. W. Smalley, of Bound Brook; Austin Colgate, of East Orange, and there will be delegations from Jersey City, Newark, Elizabeth, Westfield, Dunellen, Bound Brook and Somerville.

CAMPAIGNING FOR 1,000 FOR ITS SUNDAY SCHOOL

The campaign being conducted by the Bible school of the First Baptist church whereby it is hoped to have 1,000 members by Christmas is progressing satisfactorily, according to the report presented at the monthly meeting of the officers and teachers held last night at the home of B. J. Shreve, on Grove street. Last Sunday the total membership was reported to be 695 and new members are being added each week.

It was announced that the annual excursion to Asbury Park will be on Thursday, July 10, a little earlier than last year. Various changes were recommended in the constitution, especially as to the election of officers and they will be voted upon at a future meeting of the officers and teachers. The report from the various departments showed progress. After the business there was a social hour, during which ice cream and cake were served. It was stated that Mrs. Lucie Rising, the church missionary who has gone abroad to attend the International Sunday-school Convention in Switzerland, was due to arrive in Jerusalem today, en route for the place of the convention.

SCHOOL CLOSING DATES.

County Superintendent H. Brewster Willis, of Middlesex county, has announced the closing dates for the Middlesex county schools and according to his ruling those in Dunellen will shut down for the summer recess on Friday, June 20, and those at Metuchen on Wednesday, June 18.

If You Would Be Sure that you are beginning right begin to save. A State Trust Company 4% Installment Bond will make saving easy. ***

FALLS TWENTY FEET BREAKS COLLAR BONE

Charles Bimble Meets With Accident While at Work on Scaffold.

Standing on a scaffolding attached to a ladder applying stucco to the recently erected garage of the Standard Automobile and Tire Co., at 42-46 Somerset street, this morning, Charles Bimble, a mason, of 13 Jefferson avenue, North Plainfield, an employe of William C. Smith, a mason contractor, sustained a broken collar-bone when the scaffold gave way, dashing him to the ground twenty feet below. Picked up in a semi-conscious condition, he was placed in a runabout auto and driven by Victor Clemens to Muhlenberg Hospital.

William C Smith, Jr., who was in charge of the job at the time, said men had been working on the scaffoldboard all day yesterday, and that the contrivance seemed strong enough. Bimble is a heavy man, however, and the scaffoldboard, which is an attachment hooked on a ladder to allow standing room for a man to work at a high point, was a frail affair of oak and iron. It was the iron brace which gave way and caused the fall.

In dropping to the ground Bimble struck a heavy spruce plank which broke in half from the force of the impact and toppled over on the sidewalk. He narrowly missed falling into an area ten feet deep which led into the basement of the building.

TEN FOR ONE FOR MR. 'EARLY STARTER'

Some Pointers for Aspirants for the Automobiles and Other Prizes.

The schedule of votes in The Daily Press contest has been so arranged that it will be impossible for any candidate to find out the standing of another and send enough subscriptions to his friends gratis to defeat the candidate who began the race early. The fairness of this has been commented upon by the public and those who intend to make the race.

Ten For One.

The number of votes allowed at the beginning of the contest will be ten times the number allowed during the last period. For every dollar in subscriptions a candidate turns in up to and including June 18 his competitor who does not get started early will have to turn in ten to equal the number of votes received by Mr. "Early Starter." This eliminates the possibility for any candidate to spend money to win the grand prize, the Henderson car. Were it money The Daily Press wanted perhaps it would benefit this newspaper to a greater extent if the arrangement of the vote schedule were revised. The Daily Press wants readers, readers who consider The Daily Press worth the price paid.

Bear In Mind.

Candidate should remember in asking their friends for a subscription to The Daily Press that they are giving them value over and over again. Oftentimes when a friend is approached rather than give a subscription he will offer a thousand different excuses such as "If I thought you had a chance I would take it," "You can't win; the contest man has it all framed up who the winner will be;" "John Jones has ten million votes, you had better drop out." Perhaps he is a better friend to John Jones that he is to the solicitor and if he discourages the solicitor John Jones will have one less to beat. A person who comes out with a flat "NO" is a better friend that the one who tries to discourage.

WILLIAM BROWN DIES, AGED FIFTY-THREE YEARS

William Brown, aged 53 years, of 514 Watchung avenue, died of a complication of diseases this morning following an illness of two months. He was stricken by paralysis and was under treatment at Muhlenberg Hospital for a time.

Mr. Brown was a native of Scotland and had lived in Plainfield about twenty years. He was engaged in the jewelry and watch-making business for many years, both in New York and this city. He was a member of the Independent Order of Foresters.

There survives a wife, two sons, James and William Brown, the latter being in the regular army, and one daughter, Miss Agnes Brown, who lives at home. The notice of funeral will be given later.

Mr. Brown was a member of the First Presbyterian church.

—Press want ads. pay.

BOROUGH SCHOOL FACILITIES BAD?

North Plainfield Education Board Hears Protests of Pupils' Parents.

PLAN DEMONSTRATION

Buildings Overcrowded and Unsanitary and Voice of the People Will Be Heard by Board on Monday, June 2.

Representatives of the North Plainfield Parent-Teacher Association appeared before the Borough Board of Education, last night, and presented a protest against the overcrowded and generally unsanitary conditions of the Somerset School and further recommended that steps be taken to erect an eight-room primary and grammar school building in the western end of the borough to meet growing needs. As the result, the Board announced that a public meeting will be held Monday night, June 2, at the Park Club to discuss the borough's educational problems.

The protest came before the Board in the form of resolutions, which in effect were that the old part of the Somerset building be remodeled to comply with the State requirements as to sanitation, lighting, hal space and fire-proof stairways; that an appropriation be made for the purchase of a suitable site in the western section of the borough and that an appropriation be made to build an eight-room primary and grammar grade building.

Former Mayor N. B. Smalley, a new member of the Board, advocated the erection of a handsome school building, "beautiful to look at," and "a source of pride to the inhabitants," deploring the erection of cheap houses in the borough. "If I had my way," said Mr. Smalley, "the borough would buy up all the vacant land and control the erection of buildings. A 10x20 houses costing $1,000 brings a lot of children and a higher tax rate."

Mrs. John Foulks, of 93 Mercer avenue, who acted as a spokesman for the Parent-Teacher Association, protested against conditions in the Somerset School, declaring that she intended sending her three children to another school next year unless changes were made this summer. She deplored what she termed as "the outrageously crowded and unhealthy conditions of an antiquated institution," complaining that the rooms the poorly lighted, badly ventilated and the hallways are dark and narrow.

It was stated that the cost of repairing the Somerset School would be between $8,000 and $1,000, and that a new school building would cost about $30,000. During the evening a communication was read from the State Board demanding that the necessary alterations be made this summer.

Supervising Principal Arthur B. Vossler reported the present enrollment of the borough schools to be 1,130. Miss Edna French, a kindergarten teacher, made a request for additional salary in the event of afternoon sessions being held next term in that department. This was referred to the committee on teachers. The resignations of Miss Mabel H. Case, an assistant manual training teacher, and Herbert Lloyd, the music teacher, were received and accepted. Miss Jessie Utter, of this city, was engaged as music teacher at a salary of $750 per annum. Miss Bertha Spencer was engaged as a teacher of domestic science at a salary of $700. Dr. A. H. Dundon was engaged as school physician for 1913-14 at a salary of $200 and it was stated that as soon as the designing engineer approves the work, Den. J. Galbraith's bill for $271.46 for plumbing, heating and ventilating work will be paid.

PETITIONING FOR BETTER FIRE-FIGHTING FACILITIES

George Megrew, of 963 Central avenue, has been circulating a petition, which has been signed by 150 property owners, which he will present at the June meeting of the Common Council, next Monday night, requesting that steps be taken to improve the fire-fighting facilities of the city. The petition calls attention to the fact that the mechanical equipment of the city fire department is in many respects antiquated, incomplete and unsuited for present needs.

Attention is also directed to the water pressure and it is requested that this matter be investigated. The fire at the home of John H. Jewett, at 1000 Central avenue, recently, when so much damage resulted, is cited as an instance of the need of better fire protection on the part of the city.

—For quick results use Press want ads.

—Press want ads. pay.

REVISIONISTS START ASSESSMENT PROBE

Co-operating Committee Begins Its Work and Will Rush Its Business.

John G. MacLaughlin, chairman; Frank J. Hubbard, secretary; DeWitt C. Ivins, Thomas Hughes and Armstrong Mulford, comprising the new tax commission appointed by Mayor Percy H. Stewart, for the purpose of assisting the Board of Assessors in revising the tax assessments, met in the office of the Mayor, last night, and decided on its plan of work. From now on the commission will meet almost every night.

The Board of Assessors was not present last night, but arrangements will be made by the commission to meet with the board from time to time as the necessity demands and when its work is completed a report with recommendations will be made to the board.

The commission at its various meetings will afford all property owners an opportunity to confer with it on matters pertaining to tax assessments and make suggestions. The commission has but one purpose in view, that of bringing about a more equitable assessment on property throughout the city, and while it has no power to fix assessments it is expected that its recommendations will have considerable weight with the Board of Assessors in making the assessments for the coming year. It is admitted that some properties are taxed too much while others are not taxed enough and it is the desire to equalize these assessments as nearly as possible.

MRS. WM. H. SHOTWELL HEART DISEASE VICTIM

Venerable Woman Succumbed at Her Home in Borough This Afternoon.

Mrs. William H. Shotwell, aged about seventy years, died suddenly at her home, 26 Fairview avenue, at 1 o'clock this afternoon. Heart trouble was the cause. Mrs. Shotwell, who had been in her usual good health, was busily engaged in preparing dinner, when she suffered an acute attack of heart trouble. She sat down to rest for a minute and passed away within a short time.

Mrs. Shotwell was born at Green Brook and has lived in this vicinity all her life. Her maiden name was Miss Minnie Staats. She was a lifelong member of the First Presbyterian church, of which her husband has been treasurer for nearly fifty years. She was a devout Christian and esteemed by all who knew her. There survives beside a husband, one son, Freeman Shotwell, who is employed at the City National Bank. Announcement of the funeral will be made later.

AMEND COMMISSION GOVERNMENT ACT

McDermott Bill Passed by the State Senate—Fielder Active.

Trenton, May 27.—The Senate last night at the instance of Acting Governor Fielder took from the table and passed Assemblyman McDermott's bill amending the Walsh commission government act. The Senate defeated the bill last week.

It passed last night after the adoption of an amendment prohibiting the transfer of policemen and firemen to departments other than their own.

Originally the bill permitted transfers of all city employes from one department to another.

The bill as passed has many features, chief of which is that commissioners may be recalled in any calendar year instead of only once during their four-year term.

The Senate voted down an amendment by Senator Edge that commissioners might make appointments to subordinate positions in their respective departments without the approval of the other commissioners.

REFERENDUM ON SMALL BOARD FOR UNION CO.

Trenton, May 27.—It is understood here that a movement will be made in Union county for a special election under the new Hennessey act to permit the county to vote again on the adoption of a small Board of Freeholders.

MISS BRONSON HAS HAD GREAT CAREER

Anti-Suffrage Chief Speaker Active in Politics and Education.

Miss Minnie Bronson, the chief speaker in tonight's big mass meeting at the High School auditorium under the auspices of the New Jersey Association Opposed to Woman Suffrage, is a brainy woman. She was graduated from the Upper Iowa University with the degree of A. B. She received the degree of Master of Arts from the same institution—all in 1892. Her first work was as a teacher of mathematics in the St. Paul High School, St. Paul., Minn., which position she held from 1889 to 1899. In 1900 she was assistant in the Department of Education of the United States Commission to the Paris Exposition. In 1901 she was director of the Educational Department of the Pan-American Exposition and in 1904 she filled the position of superintendent of Elementary and Secondary Education at the St. Louis Exposition.

Miss Bronson was secretary to the United States Jury of Awards at the Liege Exposition in 1905. She was delegated by the United States Bureau of Education to report the Educational Congress held in Belgium also in 1905. She was chief of the Department of Social Economy at Jamestown Exposition in 1907 and in 1907-1909 she was named special agent of the United States Bureau of Labor to investigate the conditions of labor of women and children.

In 1909 Miss Bronson was named as a special agent by the United States Department of the Interior to the Alaskan Exhibit of the Seattle Exposition and in 1910 she was the government's special agent to report on the strike of the Shirt Waist Makers.

Miss Bronson will be assisted by Miss Elsie Buck, of Trenton, and Assemblyman John A. Matthews, of Essex.

Mrs. E. Yarde Breese, formerly of this city and president of the New Jersey Association Opposed to Suffrage, will preside and many prominent anti-suffragists from this and other States are expected to be present.

FUNERAL SERVICES FOR MRS. SUSAN RAMSEY

The funeral of Mrs. Susan Ramsey, widow of Joseph Ramsey and mother of Mrs. A. D. Edgar, of East Front street, was held at her late home in Lebanon, Hunterdon county, yesterday afternoon, and ws largely attended by relatives and friends. Rv. William E. Davis, of Berne, N. Y., for twenty years the pastor of the Reformed church of Lebanon, of which Mrs. Ramsey was a member for a half century, officiated, assisted by Rev. William J. Lonsdale, the present pastor. Burial was in the cemetery of the Reformed church, Lebanon.

Mrs. Ramsey was born at Lebanon and lived there all her life, the family being one of the best known in Hunterdon county. Mr. Ramsey died about twelve years ago. There survives ten children, five daughters and five sons, all married. Among them are Mrs. A. D. Edgar, of this city; Mrs. Albert Myers and Sandford Ramsey, of Dunellen.

SCORED WM. COOPER.

William Cooper, of Netherwood avenue, received a severe reprimand in the City Court this morning when arraigned before Judge De Meza charged with purchasing liquor for a man who has been placed on the "black-list." On his promise never to repeat the offense he was released on a suspended sentence. He was arrested by Patrolman Mernaugh last evening and spent the night in a cell. George Totten was sentenced to thirty days in the county jail recently for the same offense.

MUSICAL SERVICE.

A musical service, the last of the season, will be held at the First Baptist church, Sunday evening, June 1 at 7:45 o'clock. The quartet and chorus choir will sing the cantata, "Penitence, Pardon and Peace" by J. H. Maunder; Gounod's "Sanctus," from the Messe Solennelle, and other selections. The prelude to the service will be played by Miss Florence Wohlfert, violinist.

FUNERAL OF MRS. LOOMIS.

The funeral service of Mrs. Caroline Loomis, widow of Frank Loomis, who died at her home, 10 Willow avenue, the borough, on Friday night, was held at 3:15 o'clock this afternoon at Kensico cemetery, Kensico, N. Y., Rev. E. Vicars Stevenson, rector of Grace church, officiating. The burial was at Kensico in the family plot.

Purchased Studebaker Car.

Mr. Hoffman, of Califon, N. J., has just purchased a Studebaker touring car from Thompson Auto Co. ***

SAY NOT GUILTY TO INDICTMENTS

Veterinary and Fireman Admitted to Bail on Charges of Cruelty to Animals.

TWO AGAINST LAWSON

Local Colored Physician Indicted Twice and is Released on Bail—Another Negro Also Pleads Not Guilty on Serious Charge.

Elizabeth, May 27.—Dr. F. C. Herbert and Daniel Kiederling, of Plainfield, the former a veterinary and the latter a chauffeur for Fire Chief T. O. Doane, were arraigned in court this morning to indictments charging them with cruelty to animals. They both pleaded not guilty and were admitted to bail in the sum of $300 each. Their trials were set for June 10. City Judge W. G. DeMeza and Robert C. Woodhouse furnished the bonds for both defendants.

Following the fire in the barn of S. Scheuer & Co., on North Front street, Plainfield, on March 17, when several horses owned by the grocery firm were badly burned, Dr. Herbert was engaged to care for some of the animals in the hope of saving them. It was found necessary to shoot two of the horses on the night of the fire and two more were removed to Kiederling's livery stable on East Second street for treatment. Deciding that it would be impossible to save the horses arrangements were made to send them to Theodore Glaser's place near Dog Corner, where they were shot.

Mr. Kiederling was engaged to assist in taking the horses to Glaser's and it was while leading them through the streets that complaint was made to the authorities and Mrs. S. G. VanHoesen, the Plainfield agent of the S. P. C. A., took the matter before the court, with the result that both Dr. Herbert and Mr. Kiederling were indicted. There was some surprise when it was learned that a bill had been found against the latter, for he was smiply engaged to assist in taking the animals away to be shot. It is alleged that the horses were in terrible condition, their eyes being burned out and their ears burned off and citizens protected against taking them through the public streets in such condition.

Dr. James F. Lawson, a colored physician of Plainfield, who was twice indicted, charged with having performed illegal operations, was arraigned in court, pleaded not guilty and was held in $1,000 bail on both charges. His trial was set for June 9. Bail was furnished by George W. Cole, of Plainfield. The two cases were those of Miss Christina Christensen on June 25, 1912, and Miss Kara Anderson on May 7, last.

Alfred Peterson, colored, of Plainfield, arraigned on a serious charge, pleaded not guilty. He was released in $300 bail furnished by Morris Abrams, and his trial was fixed for June 10.

STILL ANOTHER DEATH FROM SCARLET FEVER

The scarlet fever epidemic in the vicinity of McCrea place and Terrill road has sent two children from one family to their graves and has caused several others to be sent to Muhlenberg Hospital and claimed another victim this morning. Michael Tramontano, twelve years old, who lived with his parents in Terrill road, near McCrea place, died in the hospital this morning. He was taken to the institution yesterday afternoon.

Clara Merrill, of McCrea place, who succumber to the disease yesterday noon, was buried this morning in St. Mary's cemetery beside her sister, who died Friday, May 9.

A strict quarantine kept throughout the scarlet fever zone, was removed yesterday when Tramontano was removed from his home to the hospital. Unless other cases develop it can safely be said that the epidemic is ended, as one other patient in Muhlenberg Hospital will be able to leave that institution in several days.

Although the local Board of Health has been inclined to withhold details of the numerous cases from the newspapers, they have successfully coped with the epidemic, which threatened to spread to other districts. All inhabitants of the quarantined ward were closely watched by the Health officers and were kept veritable prisoners in their homes. A patrolman, stationed there for the purpose, prohibited any persons from passing through the streets of the disease ridden district.

Mrs. Edward R. Grannatt, whose husband died recently at Atlanta, Ga., returned to Plaineld yesterday, where she will remain indefinitely. She was formerly Miss Adelaide Elsberg, of the borough.

Fine Summer Stocks---Splendid Assortments---Great Values

The Following Representative Items Meet Decoration Day Needs

Offering Exceptional Values That Will Be of Interest to Every One

The Smartest Hats For Summer Wear

Special showing and special price on Trimmed Dress, Outing and Panama Hats.

TRIMMED HATS 98c TO $3.98.

For the next three days a special sale of the nobbiest hats and biggest value you ever seen; from .....**98c to $3.98 each**

Panama Hats

JAP GRASS AND PEANUT BRAIDS.

In a big variety of large and small shapes, special values; as little as .....**98c and up to $4.98 each**

THOSE FRENCH PLUMES AT $1.98 TO $6.98.

Former prices up to $12.50; newest styles and we believe the best offering ever made in Plainfield.

A Decoration Day Sale of Waists

Women have learned by experience that at Force's they get the best waists at a moderate price; therfore, all the more attractive these special prices.

$1.25 WAISTS 98c.

Made of fine white lawn, low and high neck models; a dozen styles to select from.

$2.00 WAISTS AT $1.50.

Pretty lawn waists with lace and embroidery front, pin tuck sleeve with lace at only.....**$1.50**

$2.50 WAISTS AT $1.98.

Choice of fancy lingerie, tailored or fine voile, with narrow silk stripe and Robespierre collar.

$2.98 WAISTS AT $2.25.

Made of very fine lawn, fine lace trimming; low neck and short sleeves; finer waists up to .....**$7.98 each**

Flags for Decoration Day.

Complete stock in wool and fast color cotton flags of all sizes.

$2.50 FLAG COMBINATION $1.50.

1 5x8 Flag.
1 Good Pole.
1 Holder.
All complete for only **$1.50.**

WOOL BUNTING FLAGS.

$1.00 for 2x3 foot Flag up to **$14.98** for a 12x20 foot size.

FAST COLOR COTTON FLAGS.

Sewed Stars and Stripes, from **89c** for 2x3 foot size, to **$3.75** for 8x12 foot size.

FLAGS ON STICKS.

Best cotton, at **5c to 49c each.**
Best silk, at **10c to 75c each.**
Flag Poles from **59c to $1.50.**
Pole Brackets—**$1.00 to $1.75.**
Cotton Flag Bunting—**6c a yard.**

SILK HOSIERY FOR WOMEN.

39c Black Boot Silk Hose—**23c pair.**
Boot Silk, in black and colors—**50c pair.**
$1.25 Gordon Silk Hose at **75c.**
All Silk Gordon and Kayser Hose—**$1 to $2.00.**

LEATHER HAND BAGS
$1.50 Value at $1.00.

A great all leather bag in black and all colors; neat frames, etc.; all go at **$1.00.**

WOMEN'S NECKWEAR.

Pretty fads of fashion in neck fixings that add attractiveness to your costume, at.....**25c to $1.50**

$1 SILK GLOVES 69c.

16-button length, black or white silk gloves; the well known Meyer's make; all sizes, at only.....**69c pair**

GLOVES AT 50c A PAIR.

2-clasp wrist length Silk Gloves, double finger tips, Kayser make, all sizes.

Dainty New Summer Dresses for Women at Specially Low Prices

WASH DRESSES AT $2.50.

Made of fine chambray with ratine collar and cuffs; blue, pink, tan and grey colors.

WASH DRESSES AT $2.98.

Made of fine white pique, trimmed with blue or pink piping; embroidered material in tan and blue linene and tan; all linen, embroidered in brown; all at only.....**$2.98 each**

Pretty Ratine Dresses .....**$2.98 to $5.98**

WOMEN'S AND MISSES' $12.50 DRESSES $9.98.

Silks, challies adn serges, plain and prettily trimmed styles; all sizes.

$1.25 WASH SKIRTS 98c.

These fine linene and rep skirts would be a big value even at $1.25; white, brown, blue and linen colors; button trimmings.

Finer Wash Skirts up to.....**$2.50**

New Parasols $1 to $6.98

We have never shown so many pretty parasols at one time, or offered such splendid values at each price. See them now.

Suit Cases

For those who are going away—a splendid assortment to select from; be it an all leather, or the very desirable fiber cases. As low as .....**79c up to $9.98 each**

MEN

You can do better here than elsewhere, for our big assortments of Men's Furnishings were never more complete.

Men's Shirts—**50c, 75c, $1 and $1.50.**
Men's Underwear—**25c to $1.00.**
New Wash Ties at **25c and 50c.**
Half Hose from **3 for 25c to 50c a pair.**
Collars Suspenders, Handkerchiefs, Belts, etc.; they are all here at popular prices.

STORE OPEN NIGHT BEFORE DECORATION DAY

LEST WE FORGET—Wednesday, May 28th, is Red Letter Day—10 Stamps Free. S. & H. Premium Parlor third floor.

A. E. FORCE & CO.
"The White Store"

WE GIVE THE FAMOUS S. & H. GREEN TRADING STAMPS

FOR THE STAY AT HOMES.

And who are planning a day in the Garden and Lawn, here are Lawn Mowers, Garden Tools, Garden Hose at only **9c a foot, etc.** Headquarters for Ice Cream Freezers. (Basement).

MARRIED SECRETLY "TO SURPRISE FRIENDS"

MRS. FREDERICK C. LUTHI

Frederick C. Luthi, Chancellor of the Swiss Legation at Washington, left recently for Europe with his bride, who was Miss Alice Louise Moresi, daughter of a Louisiana planter, to whom he was secretly mar[illegible] last November at New Orleans. The fa[illegible] that they were married some time ago and the knowledge kept secret was done, se[illegible] bridal [illegible] "to su[illegible] their friends.

Mr. Luthi met [illegible] America, [illegible] her father orig[illegible] came from Berne, Switzerl[illegible] of the bridegroom.

JOHNNY JONES SHOWS WELL WORTH SEEING

Johnny Jones and his mammoth exposition shows opened under the auspices of the Watchung Council, K. of C., at the circus grounds, West Front street and Grant avenue, last night, and the merrymakers were greeted by a crowd of pleasure seekers numbering over 2,000, all of whom declared the shows and attractions offered "the greater ever." The large circus park is too small for t he twenty divisions of the tented colony and the attractions had to be grouped together in a maze so as to open all of the numerous and varied attractions to the public. All of the tents were not opened last night but ample time has been afforded for the management to erect the final booths and everything will be in full working order tonight.

Aside from the galaxy of three up-air, free-to-all amusements, numerous other shows and attractions are stationed on the grounds, including a "Motordrome," "Ten in One," "Dog and Pony Show," "Winchester," "Animal Show," "Joyland," "Minstrel Show," "A Trip to Mars," a merry-go-round, society circus, a ferris wheel, the diving girls and a snake show.

PERSONAL.

Miss Evelyn Lutz and Lawrence Bersnad, of New York, the latter a well-known attorney, have returned home after a visit with Mr. and Mrs. Nehum Seltzick, of Grant avenue.

Harry Wirenga, who has been a call-man attached the hook and ladder truck at fire headquarters, has been appointed for regular duty during the vacation season and is now stationed at the Netherwood fire house.

MISS WILDEY A WINNER.

Miss Edna Wildey, of this city, was one of the entrants in the Pennsylvania and Eastern States women's championship lawn tennis tournament that opened at Haverford yesterday, and the Plainfield racquet wielder was one of the survivors after the first and second rounds of play. Mrs. C. N. Beard, of Montclair, was another Jerseyite to come through the first pair of rounds with colors flying.

James McCreery & Co.

34th Street New York 23rd Street

Especially Arranged Sales

WEARING APPAREL
FOR SMALL WOMEN, MISSES, JUNIORS, GIRLS, BOYS AND CHILDREN.

Extraordinary Values

On Wednesday and Thursday.

34th Street *23rd Street*
New York.

HAVE YOU PURCHASED YOUR
Seeds, Fertilizers, Garden Tools, Lawn Mowers and Tools?

If not we are sure that we have the goods that will satisfy.

Are you protected from the germ laden **FLY?** If not we can supply you with Netting and Screens.

RED SEAL CELLS are the best for automobiles and the prices cannot be equalled.

Ready **MIXED PAINT,** Oils and Brushes for high grade work.

WIRE for Poultry Yards and fences.

Do not neglect the kitchen when we carry a full line of the best utensils.

Gayle Hardware Co.

'Phone 398 Front Street and Park Avenue
General Hardware and Housefurnishings

WHAT IS COBB REALLY WORTH TO DETROIT TEAM

Leaving out the thrills and getting down to real hard cases—large round cases of a value of one buck each—what is Ty Coob really worth to the Detroit club? Ha, ha! Sure you laugh. That has been thrashed out before. Sure it has, but at the present time it is an interesting discussion in view of the fact that Tyrus held out for a salary of $15,000 and after a big fuss the Detroit club sent for him, and a day later he was back on the team.

Of course none of the officials of the Detroit club will tell you what Ty is receiving, but it is a sure bet that the "Georgia peach" is getting the biggest salary ever paid a ball player outside of a manager.

Cobb is silent on the question of salary. He doesn't tell whether he received the whole $15,000 or not, but it's a pretty good guess that Cobb got at least a good favorable compromise sum.

—One of the next one hundred people who buy real estate in this city, would probably find that property of yours to be exactly what he wants. Give him, in a Press ad, sufficient facts to persuade him to investigate.

N. P. H. S. WINS WITH A BINGLE FUSILADE

Summit Twirlers' Curvology Had No Terrors for Borough Schoolboys.

A stage trip to Summit accompanied by a large delegation of supporters and a return to the City by the Hills at an unearthly hour this morning, together with a defeat annexed at the expense of the Summit High School aggregation was the experience of the North Plainfield High School nine yesterday afternoon and evening. Two stage loads of students made the trip over the mountains and helped the little borough combination trim the Summit representatives to the tune of 17 to 6, said victory being the direct result of a fusilade of bingles pounded out at importune moments when runners were crouched on the sacks ready to sprint post haste for the scoring depot. What the winners failed to hang up in the hit column they managed to gain through the home nine's elaborately decorated error color, a total of ten spots blemishing the Summitites diamond performances.

Up to the seventh inning not a player sporting the home team's colors crossed the rubber, while fourteen blue and black stockinged individuals scrambled past the Summit catcher, apparently unhindered. Every man in the Summit High School regiment was guilty of helping the North Plainfielders in their run getting to the extent of one or more error with the exception of "Ted" Reavy and Allesbury, and this duet appeared to be pretty nearly the main cog in the losers fielding machine. Reavy was the stellar performer for his alma mater, getting two of the team's five hits and accepting his three putouts in first-class style. Just by way of variation he pulled a pair of runs across the rubber.

North Plainfield players had little difficulty in shining before the shoots of McFadden and Lawrence, who did the mound work for the home students, and several of the boroughites plowed out a goodly collection of the safe brand. Taylor led the slugging with three singles and a double while Captain Dunning pulled up in the second row with a double for the afternoon. Spencer got a brace of singles as did also Pitcher Stahl.

The score.

NORTH PLAINFIELD H. S.

	R.	H.	PO.	A.	E.
W. Townley, 3b.	2	0	2	0	0
Burner, 2b.	2	1	4	3	0
Taylor, lf.-1b.	5	4	2	0	1
Spencer, lf.	3	2	2	0	0
Smalley, c.	0	1	10	2	1
Townley, ss.	2	1	0	0	2
Dunning, 1b.	0	1	6	0	0
Abrams, cf.	1	1	1	1	0
Stahl, p.	2	2	0	2	0
Conroy, ss.	0	0	0	0	0
Newkirk, lf.	0	0	0	0	0
	17	13	27	8	4

SUMMIT HIGH SCHOOL.

	R.	H.	PO.	A.	E.
Nelson, ss	1	0	0	0	1
Reavy, cf.-2b.	2	2	3	0	0
Alesbury, c.	2	0	4	3	0
McFadden, p.-cf.	1	1	0	2	2
Lawrence, 2b.-p.	0	1	5	3	2
Hubbard, 3b.	0	0	1	1	1
Harrel, lf.	0	1	2	2	2
Gerzeval, 1b.	0	0	8	0	1
Frommer, rf.	0	0	3	0	1
	6	5	27	11	10

Score by innings:

N. P. H. S.	2	7	0	3	0	2	3	0	0	—17
S. H. S.	0	0	0	0	0	0	4	0	2	—6

Summary—Two base hits, Taylor, Dunning; left on bases, N. P. H. S. 4, S. H. S. 2; first base on errors, N. P. H. S. 7, S. H. S. 4; wild pitches, McFadden 2; passed balls, S. H. S. 2; stolen bases, N. P. H. S. 15 (Taylor 5, Spencer 3, Townley 2, Stahl 2, Abrams, Smalley, Burner), S. H. S. 4 (McFadden 2, Nelson, Reavy); bases on balls, off Stahl 2, off McFadden 5; struck out, by Stahl 8, by McFadden 5, by Lawrence 2; hit by pitcher, by McFadden 2, (Burner, Townley); sacrifice hits, Abrams, Smalley; time of game, 2 hours and 45 minutes; umpires, Wilson (S. H. S.), Phelps (N. P. H. S.); scorer, Charles Beckman.

CINCINNATI TEAM ONCE MORE A DISAPPOINTMENT

Cincinnati seems destined to be a disappointment in the National League race once more. The Tinkerites don't appear any stronger than last season. It was hoped that with Tinker covering short field, a position which has been weak for years, the Reds would take a brace and become contenders in the race, but to date they have gone worse than ever, and there appears to be no hope for the immediate future.

No club in either major league has spent more money than Cincinnati in an effort to get a winning team, yet it has been a consistent failure for years. Ball players have been purchased at fancy prices and fortunes spent in the search of classy material, yet from an artistic standpoint the proposition has been a failure, though manager after manager has been secured to bring about better results. Joe Kelly had his turn. Ned Hanlon tried it, John Ganzel also had a chance, and Griffith and O'Day preceded Tinker and none of them made a success of the job.

HOW THE WORD "FAN" CAME INTO EXISTENCE

Baseball fans form the largest individual class of any type of individuals.

Diamond fans can be counted by the millions, whereas other classes are restricted to thousands. Likewise baseball is the greatest of all levelers. A bank president shares views with a day laborer while seated in the ball park.

The word "fan" has created much dispute in the past. Many have wondered what the word means. To some there is the hazy idea that it refers to a fan such as ladies carry to the theatre. So a writer sought out the originator of the expression—Ted Sullivan, scout of the Chicago White Sox and incidentally a lecturer of note.

"I coined that word twenty years ago in St. Louis," said Sullivan. "I was managing the St. Louis Browns at the time and had under me such celebrated players as Charles Comiskey, Arlie Latham and others.

"We were continually pestered with a man who kept hanging around and trying to but into the private life of the players. We simply couldn't rid ourselves of him. He would try to get into the clubhouse to chat with the players and get so he wanted to come into my office to chat about baseball, its history and the like.

"One day an attendant came into my room and stated: 'That fellow's here again. What shall I do with him?'

"'That fanatic again?' I exclaimed. So after that we began calling him the fanatic. This was too long, so we finally shortened it to fan. The newspapers got on to it and started to using the word. It spread to other cities and before long came to include all those interested in baseball. Today a 'fan' would consider himself insulted if you called him a fanatic, but that's where the word was derived."

EVERY HOUSE CAN AFFORD A GAS RANGE

If you have no gas range you can easily get one.

An outlay of just a few dollars will put one in your kitchen ready for your use.

Then a few dollars a month for only a few months will complete the payments.

Gas ranges save their cost over and over again in time, in work, in comfort and in convenience.

Don't be without one. Summer is almost here.

PUBLIC SERVICE GAS COMPANY

NEVER ASKED FOR HIS VOTES

JUDGE E. K. LONG

Judge Eben K. Long, of Omaha Neb., who glories in the appellation of "The Champion Office Holder of the Country," has just resigned his 179th office. He has been nominated for office 180 times in the eighty seven years of his life and only once, half a century or so ago, was defeated.

"And I never, in all my life, asked a man to vote for me," proudly says the Judge.

SENATOR CONVICTED OF BRIBERY BUSY IN HIS CELL PREPARING BRIEFS

STEPHEN J. STILWELL.

Facing a possible maximum sentence of ten years in prison and a $5,000 fine Senator Stephen J. Stilwell, of New York, convicted before Justice Seabury of bribery, is busy in his cell in the Tombs Prison preparing briefs and arguments for his counsel, William T. Byrne, in the motion Mr. Byrne will make to have the verdict set aside.

Not a home in this city but has its quota of discarded furniture, rugs, stoves perhaps, a wheelbarrow maybe.

A few cents for a Press want ad and some one who needs the very article that lies rotting in your garret will call and pay you for it.

You are better off—new owner is pleased—and the article itself is contributing to the reduction of the high cost of living.

STYLISH — RELIABLE

You are not an authority on Clothes, but if you're like the usual run of American voters, you can bet that you know WHAT you want, HOW you want it, WHEN you want it and WHY you want it.

And one of the reasons for the success of the Rothberg Store lies in the fact that we have always traded up to your intelligence and never down to your ignorance.

That if you don't know how to make a suit—

You DO know what it should look like after it IS made.

SMART SUITS
$10-$12-$15-$18 to $25

STRAW HATS
$1.50 to $5.00

SHIRTS
50c to $3.50

ROTHBERG'S

"Most Things Men Wear."
214 W. FRONT ST.
Proctor's is Next Door to Rothberg's.

OSTEOPATHY
Dr. Kathryn S. Holmes
Has Opened Her Office at
524 PARK AVENUE.
3 6 tf Telephone 796-W.

Trunks, Suit Cases, Bags

Good, sound and strong baggage—the kind that will stand the wear and tear of the practised "smashers smashing."

An assortment of extremely good trunks in the several regulation sizes; in both family and steamer styles. Strongly made, with corners protected and capped; bound and lathed and canvas covered and all have good, strong locks, while most of them are fitted with straps. In the group are many of the well known "Never Break" Trunks that defy anything but a professional strong man with an axe. Prices gradually rise from **$4.50 up to $32.50**, which is the price of a beautiful wardrobe trunk standing about four feet high.

LEATHER SUIT CASES AND BAGS.

Here's a good assortment of real leather grips and bags, in the different sizes. All trimmed with bound corners and brass studding; strongly stitched with good locks and clasps. Some are fitted with strong leather straps, and all are marked at moderate prices ranging from.....**$2.98 to $6.50**

FIBRE AND CANE GRIPS AND BAGS.

These are more suitable for the ladies because they are not nearly so heavy as a leather one and are just as useful and look as good. Made of a good quality of closely woven fibre, and woven split cane in the regular ladies' sizes; neatly finished and trimmed; some with straps and all have good locks. A most serviceable suit case for a woman; ranging in prices from.....**98c up to $5.50**

Mid-Season Clearance Prices on Women's Tailored Suits, Coats & Dresses Are Still in Force---Genuine Reductions

Dresses for the Young Miss.

For the little and big misses we have gotten together a fine assortment of tub frocks and white frocks. All are well chosen for their pretty designing and style; are splendidly made of only thoroughly good quality materials, and we have marked them at very reasonable prices.

Colored and white Wash Dresses from .....**98c to $2.25**
Misses' white Dresses from **$1.98 to** **$7.50**

PARASOLS.

Ranging in Price from 98c-$3.98.

You will want a sunshade for Decoration Day and thruout the summer. We can show you a goodly assortment of medium and better priced ones. In linens, silks, etc., they are made of strong frames with plain and fancy handles, and only the best quality fabrics are in them. Stripes and checks and banded effects in colors and plain, that will blend nicely with your dress.

OUTING HATS
Sailors and Panamas.

Here you will find a goodly assortment of styles in Outing Hats and at moderate price. Sailor Hats in several desirable colors; Ratine Hats in white and striped effects; Peanut Straw Hats and genuine Panama Hats. And we have a large selection of shapes for you to choose from and then we can trim it for you according to your personal tastes.

Outing Hats are priced from 59c up to **$5.98**

THESE DAINTY NEW WAISTS.

Many new arrivals in this department which while in the latest designs and prettiest models, we have marked a very moderate price.

Handsome waists in lawns, marquisettes, voiles, etc. High and low necks and ¾ sleeves and lace trimmed; priced at...**$1.98**

Marquisette and voile models; beautifully designed in splendid quality materials, embroidered and trimmed in laces....**$2.98**

Tailored style waists in Jap silk of a fine quality; trimmed with pearl buttons with turn back cuffs and negligee collar **$2.49**

LINEN AND LINENE DUSTERS.

If you are motoring or driving Decoration Day (or any time for that matter) protect your dress from the dust with one of these. Made of a good quality all linen material or a linen finish goods; cut full and in the usual sizes, and priced at **$4.98** or .....**$2.98** respectively

BEAUTIFUL DRESSES.

Every day adds to our collection of Summer Frocks. There's all the new ideas and fabrics shown, including Ratine, Corduroy, or Pique Linen, etc., etc. The assortment of styles is large; while each dress shows excellent workmanship and designing. The low prices make them splendid values, ranging from .....**$1.69 up to $8.98**

Don't forget the portrait enlargement free of charge.

More For Your Money at—
Tepper's
PLAINFIELD, NEW JERSEY

Don't forget the portrait enlargement free of charge.

A LARGE VARIETY OF

Comfortable Porch and Lawn Furniture

Large size Reed Seat and Back Porch Rockers, with strong maple frames and high backs .....**$2.95, $3.00 and $3.25**

Ladies' size Reed Seat and Back Porch Rockers..**90c, $1.25, $2.50**

RUSTIC CEDAR LAWN FURNITURE.

Large comfortable pieces, made of white cedar, natural bark finish with slat seats and backs; strongly made and built for service.

Settee, $7.50 Rockers, $4.75. Chairs, $4.50.

OLD HICKORY LAWN FURNITURE.

There's solid comfort in an Old Hickory Chair, and it's the kind that will stand outdoor use. Tables, Chairs, Rockers, Settees and odd pieces. See window display this week.

REFRIGERATORS

Built of solid oak, thoroughly seasoned, with the latest improvements in sanitary refrigerators. We have them in Porcelain, white enamel and galvanized iron lining. There are twenty-four patterns to select from; priced from .....**$9.75 to $55.00**

POWLISON & JONES

149-151 E. Front St. Plainfield, N. J.

LADIES' FASHIONABLE TAILOR

Each garment is man-tailored throughout, and shows the highest degree of perfection in artistic workmanship and fit.

A perfectly fitting, stylish gown is much admired by everybody. That is the kind I make.

Fair prices—best work—fine materials—correct styles and perfect fit.

M. PERLMUTTER, 426 WATCHUNG AVENUE. Telephone 843-J.
tu th f s

BAYONNE CLEAN-UP WEEK.

Bayonne, May 27.—Clean city week observance is in progress in the First Ward. Residents of the ward are busy putting out dirt and refuse for removal by employes of the street department. At the First Baptist church Sunday the pastor, Rev. Dr. Henry M. Warren, urged all citizens to follow the request of the Chamber of Commerce and make their homes and grounds spic and span. The sale of "clean city buttons" under the auspices of the Neighborhood Club was started yesterday morning. Seventy-five young women are selling the buttons, each having a district assigned her. Five cents a button was asked. The young women were divided into teams of five and the team selling the most buttons will receive a prize from the club.

Captain Brown, assisted by the Elizabeth Corps, will conduct the meeting at the hall of the local corps of the Salvation Army on East Second street, tomorrow night at 8 o'clock. The public is cordially invited.

COMPROMISE JURY REFORM BILL PASSES

Chancellor-Sheriff Measure, Backed by Fielder, Goes Through Senate.

Trenton, May 27.—The debate that preceded the passage by the Senate of the chancellor-sheriff bill was spirited. Frequently President Johnson called both Republican and Democratic Senators to order and asked them to confine their remarks to the bill.

Much of the debate was along the lines of the Republicans charging the Democrats with favoring hybrid measure against their own wishes in deference to the wishes of President Wilson. The reply of Senator Davis and other Democrats was an attempt to justify the bill as a good one.

The hottest shot was poured by Senator Nichols, Republican, of Cumberland county, who said that the Democrats do not really believe that the chancellor-sheriff bill is the best jury bill, but that they were caucus-bound, and that some of them admitted they were voting against their own judgment and taking orders from Woodrow Wilson the First, as the Cumberland Senator characterized the President of the United States and former Governor of New Jersey.

Senator Edge was also very caustic in his remarks and said that the chancelor-sheriff bill was not a compromise bill, as had been claimed for it by its supporters, but that it was absolutely and solely a surrender by the Democrats.

Senator Davis defended the bill and said that it was sinister influences both on the Republican and Democratic sides that made it necessary for the Democrats to accept a bill which did not meet their highest expectations. He referred to the Republicans being controlled in former years by the "Board of Guardians," and this brought Senator Nichols to his feet again on a question of personal privilege, in which he said he had served in the Legislature for thirteen years and had never been bossed by anybody. Then Senator Davis remarked that the Republicans had not passed a jury reform bill when they were in power and even when Governor Fort threatened to send the militia into Atlantic City.

Senator Nichols replied that the greatest mistake Governor Fort ever made during his administration was that he did not carry out his threat, and send the militia there.

Governor Fielder's jury bill pased the Senate by a vote of fifteen to three. The negative votes were cast by Senators Pierce, Reed and White. Senator Pierce opposed the bill because he felt it would take away from Supreme Court justices the power in certain cases to appoint elisors.

Governor Fielder, sitting in the Senate, was sure the bill wasn't open to any such construction. He explained the bill, saying it provided for the drawing of grand and petit juries by lot from lists prepared by sheriffs after these lists had been revised by the Supreme Court justices.

Senator Fitzherbert offered an amendment, which was beaten, intended to limit the power of naming "struck" juries to these cases where application for the same had been passed upon by a Supreme Court justice.

7TH-DAY BAPTISTS OFFER USE OF THEIR EDIFICE

The deacons of the First Baptist church have received a communication from the officers of the Seventh Day Baptist church, offering the members of the First Baptist church the use of their edifice for Sunday morning services while their edifice is undergoing extensive repairs during July and August. The matter will be presented at the prayer meeting of the church tomorrow night.

No arrangements have been made by the First Baptist church for summer pulpit supplies, as Rev. Dr. Philip B. Strong, the pastor, will be in town during July and it is planned to have no services during August. The customary arrangement of holding union services Sunday evenings during July and August will probably be followed out this summer.

The improvements to be made at the First Baptist church will include new windows, new wall decoration, new floor coverings and improvements in the vestibule. The plans are now in the hands of contractors and it is expected that bids will be received within a short time, after which the contracts will be awarded.

ANNUAL CHURCH FESTIVAL.

The Woman's Society of the Seventh-Day Baptist church will hold its annual strawberry and ice cream festival at the church tomorrow night and in connection with the affair, an elaborate entertainment has been prepared which will include the first appearance of the "Kitchen Band." The nature of the entertainment is being kept secret and the women feel sure that it will afford a pleasant surprise.

—Use a Press want ad.

—Advertise in the Plainfield Daily Press. It pays.

THE GIMBEL SUBWAY STORE

ALL MAIL ORDERS PROMPTLY EXECUTED

Inaugurates a Sale of

Porch & Summer Furniture

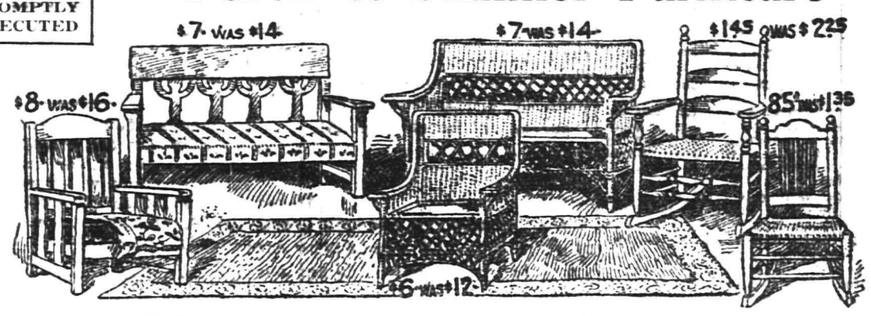

1,000 Pieces at ⅓ to ½ Reductions

These are sample pieces from the Seventh Floor Furniture Store. Some are slightly handled, but most of them are fresh and perfect.

Prices Range From 85c for Porch Rocker Up to $16 for Handsome 3-Piece Rattan Suite, Regularly $32

In this assortment will be found white enamel pieces, French gray pieces and chairs and settees of Reed and Rattan in all colors.

These are the products of the leading manufacturers of America and abroad, who supply the GIMBEL Furniture stocks.

SPECIAL EXHIBIT THIS WEEK—SUBWAY STORE LOWER FLOOR—OF ALL REQUISITES FOR THE SUBURBAN HOME.

THE POLAR KING REFRIGERATORS

Special at $12, $12.50, $14 and $14.50

Regularly $16, $17 and $19.

These are LEONARD'S well-known Polar King Refrigerators in apartment house and lift-top style. Lined throughout with white enamel.

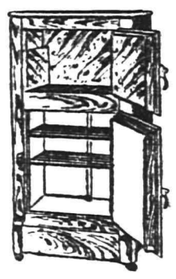

Lift Top—Length 27½ inches; depth 17½ inches; height 46 inches; ice capacity about 95 lbs. $16 grade at **$12.50.**

Lift-Top Style—Length 31½ inches; depth 19½ inches; height 47 inches; ice capacity about 125 lbs. $19 grade at **$14.50.**

Apartment House Style — Length 22½ inches; depth 17½ inches; height 50 inches; ice capacity about 75 lbs. $17 grade at **$12.**

Apartment House Style — Length 24½ inches; depth 18½ inches; height 52 inches; ice capacity about 90 lbs. $19 grade at **$14.**

These Refrigerators have ash cases, with round corners, and quarter oak front panels, golden oak finish, insulated with waterproof paper, retinned wire shelves and new patent waste pipe, with trap in bottom of provision chambers. All parts removable. Solid brass hardware nickel-plated.

Dining Room Domes

This handsome Dome is bent panel top, as illustrated, art fruit bordered, blended in beautiful colorings of cathedral art glass. Special at $7.75. Complete for gas.

Other Price Reductions.

$12 Domes at $9.75.
$10 Domes at $6.75.

Cottage Dinner Services

English Blue Willow Sets,
100 Pieces, Regularly $10.75, at $8.50.
52 Pieces, Regularly $7.75, at $5.75.

This fine Dinnerware is most wanted at this season of the year, and this is a remarkable opportunity to afford substantial savings.

We carry this also as an open stock pattern.

WINDOW SHADES, SECONDS of 60c Grades, at 25c Each

These are Duplex Oil Opaque Shades—two shades in one—size 38 inches wide by 72 inches long before being hemmed. White and olive, white and dark green, ecru and green. The imperfections are very slight, and each shade is complete, ready to hang.

Also Seconds of 35c Holland Shades at 18c

An excellent shade for summer bungalow. Size 36x72 inches before hemming.

18c to 35c Cretonnes, Art Ticking and Scrims, 10c to 25c Yd.

A splendid assortment of these desirable summer hangings—colored border scrims with hemstitched edges—many styles of Swisses and thousands of yards of other beautiful art hangings.

Subway Store, Lower Floor.

JAPANESE MATTING RUGS

Greatly Reduced in Price

About 600 of these fine rugs for the summer parlor, bedroom or dining room, in the large sizes, with small mats to match. A nice assortment of colors in favorite medallion pattern. The following lowered prices:

9x12 ft. Japanese Mat. Rug, reg. $5, at **$3**
6x9 ft. Japanese Mat. Rug, reg. $3, at **$2**
16x36 in. to 3x6 ft. Japanese Mats, 25c to 75c grades, at **15c to 50c**.

SUBWAY STORE — 25 only 9x12 ft. Velvet Rugs, reg. $21.50, at $15 — 25 only 9x12 ft. Velvet Rugs, reg. $18.50, at $11 — LOWER FLOOR.

The GIMBEL FLOWER STORE is hurrying out its entire stock of Bulbs, Seeds and Plants at radical reductions before it is too late to plant.

The following special and desirable combination, 75c complete:

1 dozen Canna Bulbs
1 dozen Tuberose Bulbs
1 dozen Caladium (Elephant Ears)
1 Dutzia Shrub
1 Rose of Sharon Bush
1 Spirea Shrub
1 dozen Assorted Seeds
1 Package Fertilizer

SUBWAY STORE, BALCONY.

FRUIT TREES—Apple, Pear or Peach—**5c. each, 50c dozen**

California Privet, $2 for a hundred. **Assorted Rose Bushes**, in many varieties, **6 cents each.**

GIMBEL BROTHERS

BROADWAY NEW YORK THIRTY-THIRD ST.

DR. MANDEVILLE

SPECIALIST

565 Broad St., opposite Shubert's Theatre, Newark, N. J.

Twenty years' experience as a specialist on all chronic diseases of MEN AND WOMEN.

Catarrh, Nervous Diseases, Diseases of Heart, Kidneys, Stomach, Liver or Bladder, Rheumatism and all Lung Diseases.

NOTICE—Office hours, 2 to 4 p. m. and 7 to 8 p. m., also Tuesday and Friday morning 9:30 to 11. Office closed Sundays.

ADVICE FREE.

Don't Forget Name, Place and Number

1 2 eod-tf

RITZ Inc.

BABCOCK BUILDING

CANDIES, ICE CREAM, DAINTY LUNCH

Kindling and Grate Wood.

Prompt deliveries. Orders received at

80 SOMERSET STREET.

JOHN MOBUS.

P. O. Box 320. Telephone 10-F-4

EDUCATIONAL

Electric Lighting Fixtures

HAND HAMMERED MANY FINISHES

SOMETHING NEW

Joseph W. Gavett

WEST FRONT STREET

"HE PROFITS BEST WHO SERVES BEST"

The feelings of Reliability and Dependability which go out with every policy we issue are some of the reasons why this agency is being recognized as the leader in this vicinity.

REAL ESTATE LOANS RENTS

GEO. M. CLARKE CO.

Babcock Bldg., Telephone 205 Plainfield

INSURANCE OF ALL KINDS.

Plainfield Daily Press

Published Daily except Sunday, by the PLAINFIELD PRESS COMPANY, 105 North Avenue.
Entered at the Plainfield, N. J., Postoffice as Second Class Mail Matter.

Leslie R. Fort and Ralph L. Morrow, Editors and Managers.

TELEPHONE PLAINFIELD 1300.
Private Branch Exchange connecting all departments.

Two cents a copy. Ten cents a week $5.00 a year in advance. Delivered by carrier or by mail. No extra charge for papers mailed to points in the U. S. and Canada.
Any subscriber failing to receive a single issue will confer a favor by notifying the business office.
Advertising rates mailed on application.
Copy for change of Advertisements to ensure change for same day must be at the office by 9:00 a. m.

MAY 27 IN HISTORY.

1703—St. Petersburg, the capital city of Russia, founded by Peter the Great.
1736—Patrick Henry, famous patriot and orator, born in Studley, Va. Died in Charlotte County, Va., June 6, 1799.
1794—James Monroe appointed United States minister to France.
1813—Fort George, on the western shore of the Niagara River, surrendered to the Americans.
1838—Earl of Durham arrived in Canada to assume office as Governor General.
1854—Buildings in Boston draped on the return of a fugitive slave to the South.
1861—Federal troops crossed the Ohio at Wheeling and at Parkersburg.
1875—Seventy-five lives lost in a fire that destroyed the cathedral in Holyoke, Mass.
1905—Japanese destroyed the Russian fleet in the battle of the Sea of Japan.

Plainfield, N. J., May 27, 1913.

A REAL CHARITY.

When we say that the Plainfield Anti-Tuberculosis League is doing one of the noblest works in the country we use the adjective advisedly for it has been and is saving precious human lives. Organized less than four years ago as the pioneer association of its kind in New Jersey, it has ever held first place in the list in this State, and notwithstanding that ours is one of the small cities.

Let us call your attention to its achievements and aims in as few words as possible. As the first step a pavilion was erected and equipped at a cost of $4,000. As many patients as accommodations would allow were cared for at the institution and many others were given treatment and advice at their own homes. Some of the victims were cured, others were greatly improved and in all cases the progress of the terrible disease was arrested.

It was not very long before the work attracted attention throughout the State. The results showed that the disease could be treated here just about as well as in Arizona or Colorado. It was demonstrated that it was not so much a question of climate as it was of proper nourishment and plenty of fresh air. The little pavilion here served as an object lesson to the government of New Jersey and a law was enacted making it compulsory for all counties to construct and maintain sanatoria for the care of those afflicted with the great white plague.

But this did not come to pass, however, until the Plainfield Anti-Tuberculosis League succeeded in convincing the Union County Board of Freeholders to establish a large camp and it did not take much persuasion to accomplish this, for the freeholders willingly did it after learning what had been done at the little pavilion. Bonnie Burn Sanitorium was the first county institution of the kind in New Jersey and any one who has seen the camp on the mountain slopes back of Scotch Plains need not be told what a grand work is being carried on there. Union county well has reason to be proud of that institution.

The work of the Plainfield society, however, did not stop when Bonnie Burn was opened. There was still another mission for it. Today that mission is being performed. It is to be found in the Open Air School for anaemic children. The old pavilion was thoroughly renovated and removed to a location in the west end where some twenty anaemic children who would be susceptible to tuberculosis are being taught their lessons and being fed on a nourishing diet in the open air. The school is already crowded and there is need for enlarging the work. There is also need for treating some 500 people afflicted with tuberculosis most of whom work in the day and therefore cannot be given treatment and instruction except in the evenings.

All this simply means that the Plainfield Anti-Tuberculosis League needs funds. These needs are itemized as follows:

Price of school site	$1,500
Moving and setting up buildings	800
Operation of school	1,500
Nurse and Nursing Bureau	1,250
Class	125
Clinic	250
Rent, office, maintenance and survey of housing conditions	1,075
	$6,500

We commend the League's appeal to every man and woman who can afford to give even if it is but one dollar a year.

FOR A SWIMMING POOL.

The Crescent Avenue Presbyterian church Men's Club is alive to the community's welfare for it is discussing matters pertaining to betterment of local conditions. Among these is its agitation for a public swimming pool. That there should be some place for the small boy to enjoy that pastime during the vacation season is manifest. From time to time, there has been some agitation for one, but the chief obstacle has been the expense. It is not the cost of construction but the charge for the water that counts as the big item of expense. The pool would have to be continually refilled with fresh water and it is surprising what this amounts to. It was not long ago that the Public Playground Commission obtained an approximate estimate with an idea in mind of installing a pool at Parker Field. The scheme had to be abandoned because of the cost.

When the big addition to the Plainfield High School is completed, however, the new building will contain a large swimming pool, the cost of which it is reported, will be about $8,000. The purpose is to teach the high school pupils the art of swimming. The only unfortunate part of it is that few children ever reach the high school grade and therefore the percentage of those who will have the opportunity to use the pool will be very limited. The time to teach the youth to swim is when he is young and the younger the better. It should not be delayed until he is grown almost to manhood. We venture the assertion that more boys than men lose their lives in the water and it is in most cases due to the fact that they do not know how to swim.

Would it not be a good plan, therefore, when the pool is completed, to have it open all summer for the free use of the youngsters? There they would be under supervision and a swimming master could be engaged at a small cost to teach them how to swim, how to dive and how to resuscitate drowning persons.

There is a free lecture course in Philadelphia on "How to Handle Milk."

Owing to a pressing engagement, T. R. will not be in attendance.

The contributing editor for Saturday's issue will be the local manager of an utilities' corporation, who has the subject he will discuss thoroughly at hand.

FIRE NEAR ELIZABETH, LOSS ABOUT $100,000

Elizabeth, May 27.—The grain elevators and shede of Charles Schaffer & Sons, formerly owned by the American Hay Company, located at Townley, about three miles from this city, were destroyed by fire, last night, the total loss aggregating about $100,000. The fire was discovered about 11 o'clock and there being no adequate fire protection, the flames spread rapidly throughout the plant.

Thirty carloads of grain standing on a siding of the Lehigh Valley Railroad, close to the burning building, were saved, but the loss on buildings and contents was complete. The origin of the fire is a mystery.

TRYING TO SAVE DECKER.

New York, May 27.—Justice Goff will hear arguments of counsel tomorrow on the application for a new trial in the case of Charles A. Becker, the former New York city police lieutenant, who is under sentence of death for the murder of Herman Rosenthal, a gambler. Counsel for Becker claims to have important new evidence in support of the contention that Becker was convicted through a "frame-up" of the "gunmen," who were desirous of obtaining revenge against the police officer for previous prosecutions.

—Advertise in the Plainfield Daily Press. It pays.

SMALL FREEHOLDER BOARD PAY BILL O. K.

Griffin Measure Goes Through Legislature and is up to the Governor.

Trenton, May 27.—The bill which provides for the conmpensation of the members of the smaller Boards of Freeholders, which was introduced in the House of Assembly by Mr. Griffin, of Union county, and which already passed that body, went through the Senate last evening and is now ready for the signature of Governor Fielder.

Another freeholder measure which was passed by the Senate was the one introduced in the House by Mr. Hennessey and which makes possible the voting on the small board proposition at special elections. An effort was made by Senator Fitzherbert to insert an amendment into the measure requiring a voting by districts but it was voted down. Senator Leavitt also made an effort to have an amendment adopted safeguarding civil service but it also was voted down.

The Senate did not consider the freeholder bill which has been generally regarded as the one which would give the most relief to the situation, the one introduced by Assemblyman Griffin and which made the adoption of the smaller boards mandatory. This bill was passed in the House but was never reported by the "steering" committee in the Senate.

CONFEDERATE VETS IN ANNUAL REUNION

Gray-clad Survivors of Rebellion Gather at Chattanooga, Tenn.

Chattanooga, Tenn., May 27.—Scenes of unbounded enthusiasm attended the formal opening of the [illegible] in a great tented city, erected in one of the downtown parks thousands of the old soldiers, constituting the remnant of the gray-clad host of the Confederate army with their affiliated "Sons" and "Daughters" answered roll call this morning. The camp is named in honor of Gen. Alexander P. Stewart, Tennessee's famous military leader.

The convention of the veterans was called to order in the Auditorium at 10 o'clock this morning by Gen. George P. Hickman, commanding the Tennessee division. The invocation was delivered by Rev. J. W. Bachman, chaplain general. Governor Hooper, of Tennessee, Mayor Thompson, of Chattanooga, and W. E. Brock, chairman of the local union committee, formally welcomed the veterans and visitors. Response was made by Gen. Bennett H. Young, of Louisville, commander-in-chief.

Occupying seats on the platform were Gen. Julian S. Carr, of North Carolina; Gen. K. M. VanZandt, of Texas; Gen. George Harrison, of Alabama; Gen. William B. Haldeman of Kentucky, and other prominent officers and representatives of the United Confederate Veterans, the Sons of Veterans and Daughters of the Confederacy.

The appearance of each of the old commanders in the hall was the signal for an enthusiastic demonstration. The veterans arose in a body, hats, handkerchiefs and coats went into the air, and cheer after cheer rang out, the gallery joining in the applause.

During the afternoon business sessions were held by the Sons of Veterans and the Confederate States Memorial Association. Another interesting feature of the day was the sponsors' parade, which made its way through the camp of the veterans and along several of the leading thoroughfares of the city. The parade was led by the sponsor for the South, Miss Kate Daffin, of Texas, who rode in a gorgeously decorated automobile, with a troop of cavalry as escort.

STATE PRESS TO CATSKILLS.

Trenton, May 27.—The fifty-seventh annual meeting and outing of the New Jersey Press Association will be held in the old Catskill Mountain House, from Friday, June 20, to Monday, June 23. Members of the association will leave New York on the Day Line steamboat Hendrick Hudson, at 8:40 o'clock on the morning of June 20, and upon arriving at Catskill Point, at 3:25 o'clock in the afternoon, will transfer to the Catskil Mountain Railway, reaching the hotel an hour later. The return trip will be made on the Washington Irving, which will reach New York at 6 o'clock Monday evening. Aside from the business meetings, arrangements have been made for the amusement of the excursionists. Of special interest will be an address by former Governor Edward C. Stokes at a banquet Saturday night, following the first day's business session. The committee in charge includes A. S. Crane, J. W. Clift and W. B. R. Mason.

—Make a business task of your search for business employment. You can't do that, however, unless you advertise.

Flags for Decoration Day

Reg. $1.50 Combination Offer for $1

Consisting of a 4x6 Standard U. S. Flag. Sewed stripe cotton bunting, fast color; a 7-foot varnished oak pole with wood top; galvanized iron bracket and cord complete; actual value $1.50.

FAST COLOR BUNTING FLAGS.

Size 3x5 feet	75c
Size 5x8 feet	$1.50
Size 6x10 feet	$2.25
Size 8x12 feet	$3.25

MOUNTED FLAGS.

COTTON FLAGS From 5c to 25c.

SILK FLAGS From 10c to 50c.

ALL WOOL BUNTING FLAGS.

Size 3x5 feet	$2.25
Size 4x6 feet	$3.25
Size 5x8 feet	$3.98
Size 6x10 feet	$5.98
Size 8x12 feet	$8.98

Sale of Trunks, Bags and Suit Cases

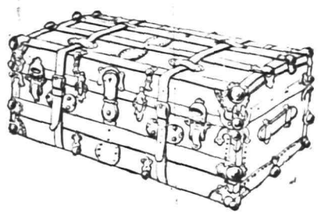

STEAMER TRUNKS.
In four different grades; all sizes from 28 to 40 inches;
FROM $3.98 TO $14.50.

WARDROBE TRUNKS.
Made of basswood, covered with oil painted duck;
SPECIAL AT $29.00.

FIBER MATTING BAGS AT $1.00 and $1.29.

SOLID LEATHER BAGS From $5.00 to $10.98.

DRESS SUIT CASES.
Light weight fiber and cane Cases; cloth lined, leather bound, brass trimmed;
FROM $1.25 TO $6.98.

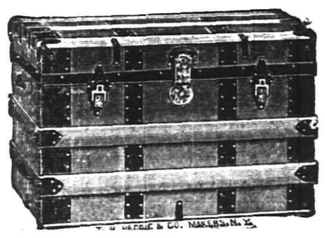

DRESS TRUNKS.
In six different styles; all sizes from 28 to 40 inches;
FROM $4.98 TO $18.50.

THREE QUARTER TRUNKS.
A size between a steamer and dress trunk. Very much in demand.
PRICES—$14,00, $15.00 and $16.00.

STORE CLOSED DECORATION DAY

Woodhull & Martin Co.

"The Store That Gives You 5 Per Cent. Profit Sharing Coupons."

STORE CLOSED DECORATION DAY

EVENTS SCHEDULED FOR THE WEEK HERE

TUESDAY.

Current Event Circle meeting Vincent chapel, First M. E. church, 3 p. m.

Cantata, "Daniel," Monroe Avenue M. E. church, 8 p. m.

Song recital, Bryant School, evening.

Commissioners meet to treat with property-owners for opening Kensington avenue, evening.

Festival Netherwood Reformed church, evening.

Anti-Suffrage mass meeting, Plainfield High School, evening.

Inter-Class tennis tourney Mt. St. Mary College, afternoon.

Longfellow recital, First Baptist church, evening.

Board of Governors Muhlenberg Hospital meet, evening.

Central New Jersey Baseball League meeting evening.

Young Women's Missionary Society, First Baptist church, meets home of Mrs. S. P. Case, 3 p. m.

WEDNESDAY.

Lydia Chapter, Order Eastern Star Lodge, celebrates fourth anniversary at Park Club with dance and entertainment, evening.

Commencement exercises at Mt St. Mary College, afternoon.

Entertainment Seventh-Day Baptist church, evening.

THURSDAY.

Group missionary meeting in Vincent chapel, First M. E. chrch, 3 p m.

Bible School social First Baptist church, evening.

FRIDAY.

Memorial Day celebration by Winfield Scott Post, No. 73, G. A. R., parade in the morning and exercises in Reform Hall, afternoon.

Alumnae banquet at Mt. St. Mary College, afternoon.

Polish Falcons ball, Saengerbund Hall.

Baseball, golf and tennis events.

SATURDAY.

Baseball, golf and tennis events.

PROCTOR'S GREAT SHOW.

"The Passenger Wreck," a scenic novelty sketch, is the top-liner at Proctor's theatre, this week, where an unusually good bill is offered. It is a big time act and special scenery is used. Cunningham and Coveney, in a rapid-fire comedy talking skit, "Black and White;" Albert Donnelly, shadowgraphist, who demonstrates how clever he is with his hands; Belle Meyers, a singing comedienne; Stayman & Haydon, musical comedians, together with the latest photo plays completes an attractive program.

YESTERDAY'S WEATHER.

Maximum temperature	72
Minimum temperature	48
Mean temperature	60
Normal temperature	63
8 a. m. temperature	60
8 p. m. temperature	60

—For quick results use Press want ads.

SHOES FOR THE WEEK-ENDERS

Whether you are going to "tennis or golf" over the week-end—whatever you're going to do—you men and women, boys and girls will want [illegible] of Van Arsdale's Outing Shoes. They are made to stand good hard knocks. They are flexible, with plenty of "give" for every little movement of the foot and they are very much in favor by young men and women.

All rubber soles in tan calf or white buck and white canvas uppers as you prefer.

Also the famous "TROT-MOC" flexible leather soles.

Priced From $2.50 to $6.00

P. S. This is going to be the biggest white season ever; our window will give you some idea of what's what in white.

VAN ARSDALE'S 127 E. Front St.

THE CITY BY THE HILLS.

Headquarters for GIBSON'S RYE

E. C. WESCOTT, 115 East Front Street.

DECORATION DAY OUTINGS Lake Hopatcong

New Jersey Central

Also Every Sunday and Holiday $1

Leave Plainfield 10.01 a.m.

HARD COAL NO SMOKE COMFORT

MAUCH CHUNK

Decoration Day, also Sunday, June 22

$1.50 Leave Plainfield 9.32 A. M.

MOVING

Furniture and Pianos by careful, expert men. New van.

Hoagland's Express

Office: 116 West Second Street.

J. C POPE & CO.

INSURANCE AGENTS

110 East Front St., Plainfield, N. J.

CITY NATIONAL BANK PLAINFIELD, N.J.

ORGANIZED 1875

Ever Since It Was Established In 1875

the City National Bank has at all times met to the fullest extent the requirements of its depositors.

You are cordially invited to open an account, subject to check, and whether large or small, you are assured of prompt, courteous attention.

3% Interest on Daily Balances of $500 or more, subject to check

Capital $150,000.00

Surplus and Profits $290,000.00 (all earned)

Deposits $2,800,000,00

Bound Brook.

Mr. and Mrs. Allison C. Hall, of South Bound Brook, are receiving congratulations on the arrival of a girl, born on Saturday morning.

Mrs. Charles Parry was given a surprise on Friday evening by about twenty of her friends and neighbors at the home of her parents, Mr. and Mrs. John W. Bettham, of Greenbrook.

Misses Edna and May Beeching, of Plainfield, were week-end visitors with Miss Nellie J. Giddes, of Harris Lane.

Miss Violet Durn, daughter of Joseph L. Durn was graduated today from the Training School for Nurses at the Elizabeth General Hospital.

Mr. and Mrs. George M. Archibald and son, Osborn, of Washington Crossing, were week-end visitors with Mr. and Mrs. Harry R. Giles, at "Green Acres."

Miss Isabell Weller, of East Stroudsburg, Pa., has been spending a week with Mr. and Mrs. C. B. Musselman.

Mr. and Mrs William Bollinger, of Romney road, were Sunday visitors with relatives at Somerville.

A. B. Stewart, of New York city, was a week-end visitor with Mr. and Mrs. J. R. Stewart, near Lincoln.

Mr. and Mrs. Clarence Duryee, of Somerville, were Sunday visitors with Mr. and Mrs. Eugene Duryee, of Cedar street, South Bound Brook.

The semi-monthly meeting of Bound Brook Council, No. 1339, Royal Arcanum, will be held in Hamilton Hall, this evening.

Mrs. Mary Wistor, of Bordentown, is spending a few weeks with Mr. and Mrs. John Leib, near ten-mile lock, South Bound Brook.

The Junior League of the Methodist church will close its sessions for the summer with a meeting to be held tomorrow afternoon at 3:30, when arrangements will be made for the annual outing.

Mr. Johnson, of Somerville, was a visitor at the home of Mr. and Mrs. Cornelius Johnson, of Cedar street, South Bound Brook on Sunday.

Charlie Hayden, of Greenbrook, is spending a week with his sister, Mrs. George Thompson, in New York city.

Solomon Gillespie and son have removed their plumbing business from the Bonney building on East Main street to their new building on Mountain avenue.

North Branch.

The eighth grade pupils of the public schools will go to Somerville next Monday morning to take the examinations for entrance to the High School. The commencement exercises of the public schools of Branchburg Township will be held in the Reformed church at South Branch on Thursday evening, June 19.

Robert Calson, eight years old, is suffering from a severe injury to his right cheek at his home on the Island Farm, near this place. He was running and fell on a sharp stick, which penetrated the flesh. Three stitches were necessary to close the wound.

Miss Margaret Flynn, formerly of this town, a nurse in a hospital in Trenton, is reported to be very ill there from an attack of diphtheria. She is a daughter of Mr. and Mrs. James Flynn, of this town.

Mrs. William A. Van Derbeek and son have gone to Englishtown, where they will visit for a week.

Miss Helen Jelliffe entertained the Young Ladies' Mission Circle of the Reformed church at her home at North Branch Depot yesterday afternoon.

Mr. and Mrs. Clarence Bergen and daughter, of Pluckemin, are home from a visit to Harlingen.

Mrs. Mary Hoagland, of Reaville, is visiting her brother and his wife, Mr. and Mrs. John S. Harden, at South Branch.

Miss Olive Hipple, of Three Bridges, is the guest of Mr. and Mrs. Charles S. Phillips, at Pine Terrace, South Branch.

Miss Eleanor Brokaw returned to Somerville today, after a visit to her aunt, Mrs. Jacob D. Quick, at South Branch.

There was a large gathering in the Reformed church at Neshanic Sunday night at a special missionary service conducted by the Women's Missionary Society. Miss Helen Searle, of New Brunswick, formerly a missionary to Kentucky, was the speaker.

Miss Gertrude Brown, of Somerville, is the guest of Miss Mabel Brown at South Branch for a few days.

Mrs. Charles M. Hennion, of Easton, Pa., is visiting her parents, Mr. and Mrs. John H. Schafer, near North Branch Station.

Mrs. Charles Van Derbeek and daughter have gone to South Branch to visit Mrs. Van Derbeek's parents, Mr. and Mrs. J. P. Hall.

Miss Ella Amerman is ill at her home at South Branch.

Mrs. Clara Smith and son have returned to Three Bridges, after a visit to friends in East Berlin, Pa.

Mrs. Paul Cole, of Long Branch, is spending a few days with Miss Ada Wyckoff, at Three Bridges.

Mrs. C. W. Bowman and son, of South Branch, are home from a visit to Mr. and Mrs. James Bowman, in Brooklyn.

A san has been born to Mr. and Mrs. John Teischer.

A daughter has been born to Mr. and Mrs. Frederick Kellam.

Whitehouse.

Rev. B. V. D. Wyckoff, pastor of the Reformed church at Readington, lectured in the schoolhouse at Pleasant Run Sunday afternoon.

Mrs. Serring Bunn, who has been ill at her home at Lamington, has recovered sufficiently to go to New Germantown to visit her daughter, Mrs. Nora K. Gano.

Arthur Rich, of Brooklyn, is visiting Rev. and Mrs. Clarence Carman at the parsonage of the Methodist church at New Germantown.

Mrs. Peter N. Honeyman, of New Germantown, has gone to Fairmount for a visit.

There will be a special meeting of the Borough Council of Peapack and Gladstone on Saturday evening, May 31, at 8 o'clock to consider the application of the Bedminster Water Company for permission to lay pipes and mains in the streets of the town. The Borough Council has selected former Judge Clarence E. Case, of Somerville, as counsel.

A. E. Weis, of Gladstone, has taken a position as conductor of a passenger train from Hoboken to Newton. Mrs. Weis and son, Palmer, are spending two weeks with Mr. and Mrs. Arthur Sleighter.

John Wyckoff, of Peapack, has sailed for Bermuda, where he will take a position on a railroad.

Frank Melick, of Hopkins, Mo., is spending a week at his former home at New Germontown.

Thomas Norton, of Clark Summit, Pa., is visiting Mr. and Mrs. John N. Stout, at Lamington, for a few days.

Miss Almena Conover, of Lebanon, his just arrived home from a visit to relatives in Plainfield.

Under the auspices of the Ladies' Aid Society of the Methodist church, at Centreville, a social will be held tomorrow evening at the home of Henry LaTourette.

Miss Elizabeth Hoagland, of Somerville, is visiting Mr. and Mrs. Daniel Housel, at Centreville.

Miss Edith Bell, of Somerville, is visiting at the home of Elisha Hockenbury, at Centreville.

Mrs. Raymond Apgar, of Peapack, is home from a visit to Morristown.

German Valley.

Mr. and Mrs. Elmer C. Searles, Sr., of Chester, have issued invitations to the wedding of their eldest daughter, Miss Mildred Emma Searles, to Rev. Charles Brown Roach, of Asheville, N. C. The ceremony will take place in the Chester Methodist Episcopal church, June 11.

William S. Howell will move his family soon from Chester to Athens, N. Y., where he has purchased a hotel.

Mr. and Mrs. Austin C. Yawger, of Hackettstown, were week-end guests at the home of the former's parents, Mr. and Mrs. Philip C. Yawger, of Chester.

The stockholders of the Chester Iron Company will hold their annual meeting Saturday.

The Grangers' ball will be held tonight in Day's Music Hall, Chester.

The Chester Cornet Band is preparing for a celebration on Decoration Day. A baseball game will be played and a concert given in the afternoon, and a dance will be given in Day's Music Hall at night.

J. Edwin Baldwin, of German Valley, is recovering from the measles.

Mrs. Mary E. Russell, of German Valley, will spend the summer in Morristown.

The Brotherhood of the German Valley Lutheran church will hold a festival Saturday on the church lawn.

Word was received in Chester Saturday of the death of Mrs. Wells Wharton, of Landing. Mrs. Wharton lived in Chester for many years.

Somerville.

L. R. Vredenburg has returned from Atlantic City, where he has been staying for three weeks.

Councilman and Mrs. W. F. Wright are entertaining Mrs. Norma Wright.

Mr. and Mrs. Charles Grill, of Grove street, and Mr. and Mrs. James Grill, of East High street, are on an automobile trip to Baltimore.

Mr. and Mrs. S. R. Bush gave a surprise linen shower Thursday evening, at her home, South street, in honor of her sister, Mrs. Harry Becker.

Mrs. James B. Brown is spending a week with relatives at Newark, Montclair and Morristown.

Dr. and Mrs. Wallace Naylor have been entertaining Mrs. Naylor's parents, Mr. and Mrs. Miller of Newark.

Miss Georgiana Chambers is spending several weeks at Wernersville, Pa.

Amy B. Rittenhouse, wife of Henry A. Green, was buried yesterday afternoon. The funeral services were conducted by Rev. Dr. E. G. Read. Mrs. Green has been an active member of the Second Reformed church and was well known in this borough.

A Memorial Day service was held Sunday evening in St. John's Episcopal church. The veterans of General Wadsworth Post, G. A. R., attended in a body. Rev. C. C. Silvester, rector of the church, officiated.

—Advertise in the Daily Press.

Flemington.

The children's choir of the Baptist church took part in the services in the church Sunday evening.

Rev. Dr. A. W. Sonne, pastor of the Presbyterian church, left yesterday for Princeton, where he will attend the sessions of the Princeton Theological Seminary Summer School, which opened yesterday.

The members of General George B. McClellan Post, No. 99, G. A. R., attended services at the Frenchtown Methodist church Sunday evening. Rev. Charles W. Wright, pastor of the church, spoke.

Miss Mildred Cathers, of Bayonne, is the guest of her mother, Mrs. Eugenia Cathers.

Rev. George A. House, of West Orange, occupied the pulpit of the Baptist church Sunday.

Lambert Boeman Post, No. 48, G. A. R., attended services at the Presbyterian church Sunday morning. Many members of the Women's Relief Corps were present. Rev. Dr. A. W. Sonne, the pastor, spoke on "Laudable Rejoicing in the Vindication of a Nation's Liberty."

Mrs. Arthur E. Foran, of this place, was the soprano soloist in Woodman's cantata, "Message of the Star," presented in the First Reformed church, of Somerville, Sunday afternoon. Other Flemington singers in the chorus were Miss Helen Williams, Miss Alberta Rittenhouse, Miss Mae Hice, Miss Mary E. Hart, Miss Margery Hulsizer, Earle Bellis, George Myers and Howard P. Barrass.

High Bridge-Califon.

After spending several weeks with her parents, Mr. and Mrs. Charles B. Sergant, near Middle Valley, Mrs. George Simpson and daughter have returned to their home at East Orange.

Harry Hartrum, of Philadelphia, is being entertained by the family of Mrs. Elizabeth Alpaugh, Academy street, Califon.

Silas Hockenbury is seriously ill at his home near Hoffmans.

The Ladies' Aid Society of the Califon Methodist church will hold a strawberry festival on the church lawn Friday afternoon and evening.

Owing to a break-down, work is suspended at Hoffman's peachbasket factory at Califon.

Roy Sutton, of Califon, has resigned his position with Dr. Isidore Topkins and has taken a position with the Taylor-Wharton Iron Company at High Bridge.

Next Sunday the congregations of the High Bridge Methodist and Reformed church will hold union services in the Methodist church. The pastors, Rev. John May and Rev. Marian T. Conklin, will speak on "Sabbath Observance."

Dr. Stanton Hammond, principal of the Califon Public School, spent Sunday at Ridgewood Park.

New Providence.

Mrs. Wilbur F. Brower and daughter, of Springfield avenue, Lackawanna Park, West Summit, are the guests of Rev. and Mrs. Jesse Lee Peck, of Cranford.

Robert Barnes, of New York, is the guest of George Jeffers, of Madison avenue, Lackawanna Park.

The borough Board of Education will hold a special meeting tonight in the Lincoln School.

Mr. and Mrs. James Smith, of Mountain avenue, Murray Hill, are making a short stay with Mr. Smith's sister, Mrs. Ann Bartle of New Brunswick.

Lindsay Mason, of New York, was the week-end guest of his mother, Mrs. Alfred G. Mason, of Union avenue, the West End.

Mr. and Mrs. Herbert High, of Summit, are the guests of Mr. and Mrs. James A. High, of Springfield avenue.

Mrs. William E. Samson, of Passaic street, returned home Saturday after spending a week with her son-in-law and daughter, Mr. and Mrs. Garret H. Smith, of Springfield.

George Lesseur and family, of Summit, were the week-end guests of Mrs. Lesseur's sister, Mrs. M. M. Woodruff, of Springfield avenue.

Mrs. Charles Ulrich, one of the oldest residents of the borough, is ill at her residence in Springfield avenue.

Mrs. A. J. Cammeyer, of New York, is making a short stay at her country residence on Long Hill, Passaic Township.

Rev. Dr. Jesse L. Hurlburt, district superintendent, and Rev. Orio A. Brown were the week-end guests of William T. Hickson, of Mountainview Park, and Sunday assisted in the services at the Methodist church here and at Union Village.

Four violators of the speed limit for automobiles were fined in the borough recorder's court Saturday.

The New Providence A. A. met its first defeat of the season Saturday when it lost to the Roseville A. C. by a score of 7 to 5. The game was played on the Passaic Oval and during the contest several showers threatened to halt the game, but the teams managed to finish the nine innings. Neither pitcher had good control of the ball and both teams made several costly errors on account of the wet ball.

Dunellen & Vicinity

States R. Titsworth has fully recovered from a recent attack of rheumatism.

David Adams has returned from Wilmington, Del., where he has been visiting relatives.

Mr. and Mrs. William Snyder have returned home from Murray Hill, where they spent several days as the guests of Mrs. M. G. Honey.

Mrs. Mae Saunders has returned home after a week's confinement in Muhlenberg Hospital. She is steadily improving and the physicians expect her speedy recovery.

Mr. and Mrs. J. Wotley Gangloff are entertaining Mrs. J. W. Goodwin, of New York, and Mrs. James Coffey, of Chicago.

Concrete block sidewalks are being laid on Dunellen avenue between Lincoln and Madison avenue. John W. Moynihan is the contractor.

Marshall Henry, who has been ill for some time, is steadily improving and his complete recovery is looked for within a few days.

Dr. Thomas J. Hogan has been appointed chairman of the automobile division of the Fourth of July celebration parade, and it is expected that he will have many motor cars in the line of march. All will be asked to decorate their machines and it is probable that a prize will be offered for the most artistic outfit.

The Boy Scouts of Plainfield and vicinity and members of Company K, of Plainfield, will undoubtedly be well represented in the line of march of the Fourth of July parade.

The speechmaking, concerts, etc., to be held in connection with the local civic demonstration on the Fourth of July will be held in the public park at Washington and Dunellen avenues.

Alexander Stillwaggon, proprietor of the Lake House, has returned from Cliffwood, where he was the guest of his brother, Harvey Stillwaggon.

Rev. and Mrs. George H. Gardner, of Atlantic Highlands, have returned home after spending several days in town visiting their many friends.

The graduating classes in the local schools are preparing to hold their commencement exercises Friday night, June 20, in the lecture room of the Presbyterian church.

Arrangements are being made in the new borough of Middlesex to hold its first election on June 10.

'Plains & Fanwood.

An open session and exhibition is being held today at Public School No. 1. This year's results far surpass that of previous ones. The manual training and drawing departments show a decided improvement. The hours are, in the afternoon from 3 to 5, and in the evening from 8 to 10, although parents are cordially invited to attend while school is in session. In the evening music will be supplied in the assembly room by the school piano and victrola. Refreshments will be served by the girls of the eighth grade.

The Memorial Day exercises will be held in the assembly room of Public School No. 1 on Thursday afternoon. The pupils have put forth special effort on music and recitations. A number of G. A. R. veterans, headed by Captain Hand, will be present and make addresses to the pupils

Miss Marion Hunter has returned to her home in Willow Grove, after visiting Miss Fannie Mead, of Bayonne, N. J.

Memorial Day will be observed in this place Friday when the local volunteer fire company and school children will meet the Plainfield G. A. R. veterans at the 9 o'clock trolley and escort them to the cemetery. Services will be held and the graves of the men who died in the Civil War will be decorated.

Mr. and Mrs. Frank Hollingsworth have returned to their home in Cranford after visiting Mr. Hollingsworth's father, Loftus Hollingsworth, of Johnston's drive.

H. C. Lockwood has started to erect a new house on LaGrande avenue, the borough.

The two expresses that the commuters of this place petitioned for were obtained according to the summer schedule which went into effect yesterday, an express to New York stops in the morning at 6:34 for New York passengers only and one from New York in the afternoon at 5:10 to let off New York passengers only. Elizabeth is the only other stop made by either of these trains.

South Plainfield.

Work has begun on the six new houses on Maple avenue to be built by Samuel Schwartz, of New York.

There will be early masses in the Sacred Heart church every morning of this week at 5 and 8 o'clock.

Mr. and Mrs. Theodore Laing are entertaining Miss E. Smith, of Easton, Pa.

Mr. and Mrs. J. CaPrause of Brooklyn, have returned home after spending a few days with Mr. and Mrs. L. Hendrickson.

—There's no job in this city that cannot be filled by a really capable worker—and all capable workers, temporarily out of work, watch the Press "help wanted" ads closely.

POWER FACTS AND POWER FACTORS

Manufacturers cannot do without power.

They must have power that is efficient.

They should have power that is flexible.

They all want power that is economical.

Steam plants do not meet these requirements to the highest degree of satisfaction.

CENTRAL STATION ELECTRIC POWER DOES

We are not simply making a claim; we are stating facts.

And we have about 7,000 actual users of Central Station Electric Power whose total connected load is in excess of 72,000 horsepower to point to as evidence that Electric power is giving satisfaction.

Many of these customers abandoned their own steam plants and substituted Electricity because they found it PAID to do so.

What Central Station Electric Power is doing for 7,000 it can do for you.

Let us prove it to your satisfaction.

PUBLIC SERVICE ELECTRIC COMPANY

ELLIS MAKES REPLY TO CALKINS' LETTER

Questions the Soundness of Councilman's Contention That City is Exceptional.

Editors, Plainfield Daily Press:

Leighton Calkins in his letter published in your paper on the 20th inst says "I believe in the principle of Commission Government," but he doubts the wisdom of applying it to Plainfield. This is something like saying "honesty is the best policy but not for us," or "the law of gravity will work there but not here," or "human nature is different in Plainfield from what it is elsewhere." Mr. Calkins' letter no doubt expresses the sentiment of a number in Plainfield who flatter themselves they have a model city with little room for improvement and believe in letting well enough alone.

The oft repeated dictum, the burden of Mr. Calkins' letter, "we are unlike other cities, we don't need commission government," suggests the Pharisees of old crying aloud in the temple, "We thank thee, O Lord, we are not as other men are." It is singular that there are any Plainfielders who lay this flattering unction to their souls when there are so many things in which Plainfield is behind other cities of like size and wealth. Just to mention two or three. Its streets are not up to the average and it continues the use of a street pavement, the McAdam, quite out of date for cities of its size; its sidewalks and street crossings could hardly be worse; it is poorly lighted; it has long needed a system of gathering the garbage from households, but the fear of losing a few votes has prevented either political party from publicly favoring the establishment of one.

Our new councilman says continue this fossilized form of government. Those having the most recent experience in and with the City Council of Plainfield say abandon it for the commission form. Among these men are our present mayor, Mr. Stewart, ex-Mayor Moy, ex-Mayor Fisk, Councilman Mygatt, ex-Councilman Holt and several others. There is an old proverb, "Who heeds not experience trust him not." Emerson says, "Government has been a fossil, it should be a plant." The leading authorities the world over agree that the Mayor and Council plan is a fossil. Let us make the government in Plainfield a plant.

Yours truly,
L. J. ELLIS.

—Advertise in the Daily Press.
—For quick results use Press want ads.

L. Moraller & Son
WATCHMAKERS and JEWELLERS
WATCHES, CLOCKS and JEWELRY
Fine Watch and Clock Repairing a Specialty.
219 Park Ave. Plainfield, N. J.

HARDWOOD FLOORING
PARQUETRY
OLD FLOORS REFINISHED.
GEO. E. WATT
156 North Ave Tel. 338-W

KIVANTINOS & JELLING
Successors to Alex. Lusardi.
Foreign and Domestic Fruits, Choice Confectionery, Nuts, Cigars, etc.
111 W. FRONT ST Tel. 836-W

We Give S&H Green Trading Stamps. Ask For Them

SEE COUPON 20 STAMPS FREE SEE COUPON

A&P COUPON A&P
Present This Coupon at Our Store and Receive
20 STAMPS FREE
IN ADDITION TO THE REGULAR STAMPS GIVEN
By Purchasing 50c Worth or More of Tea or Coffee
VOID AFTER SATURDAY, MAY 31st. D. P.

EX. STAMPS WITH COFFEES
30 Stamps with 1 lb El Ryad ... 35c
25 Stamps with 1 lb Ambosa ... 32c
20 Stamps with 1 lb Saltana ... 30c
15c Stamps with 1 lb Coffee ... 28c
10 Stamps with 1 lb Coffee ... 25c

EXTRA STAMPS WITH TEAS
125 Stamps with 1 lb Tea .. 70c
100 Stamps with 1 lb Tea .. 60c
80 Stamps with 1 lb Tea .. 50c
50 Stamps with 1 lb Tea .. 40c
40 Stamps with ½-lb India-Ceylon ... 25c

A&P Condensed Milk 3 cans 28c
Extra special price this week

SALMON PINK ALASKA, - a can 8c
RED ALASKA, - a can 15c

—NEW GRASS— Butter 33c
Why are we the largest Butter retailers in the world? Because our quality is always the best and our price is always the lowest; a lb..

MATCHES THIS WEEK ONLY 7 boxes 25c

Fig Bars, a lb 7c | Pumpkin, 3 cans 25c

10--STAMPS FREE--10
WITH EACH OF THE FOLLOWING GROCERIES:
1 bottle Peroxide ... 10c
1 can Sultana Spice ... 10c
2 cakes A&P Scouring Soap, each ... 5c
2 boxes A&P Stove Polish, each ... 5c
1 lb Pretzels ... 10c
1 bottle Stuffed or Manzanilla Olives ... 10c
1 pk. A&P Borax ... 10c
1 pkg. Flashlight or Minute Tapioca ... 10c
1 bottle Liquid Blue ... 10c
1 cake Paraffine Wax ... 10c
1 bottle Onion Salad ... 10c
1 bottle Hires' Household Extracts ... 15c
½-lb A&P Premium Chocolate ... 16c
2 cakes A&P Sweet Chocolate, each ... 5c

The Great Atlantic & Pacific Tea Company
Tel 117. 137 to 139 WEST FRONT STREET.
FREE SUBURBAN DELIVERY.

We Give S&H Green Trading Stamps. Ask For Them

CUT THIS OUT.
THE GREAT $4,000.00 SUBSCRIPTION CONTEST OF
THE PLAINFIELD PRESS
GOOD FOR 25 VOTES
CANDIDATE .....
ADDRESS .....
DISTRICT NO. .....
This Coupon when neatly clipped out, with the name and address properly filled in and brought or sent to the Contest Department of The Plainfield Press, will count for as many votes as printed above.
NOT GOOD AFTER JUNE 4th.

COFFEE

Our Coffees and Teas are noted for their superior quality and flavor

Java and Mocha Maricaibo
Old Government Java

TEA

Formosa-Oolong

NEUMAN BROS.

GROCERS

Watchung Ave. and Fifth St. Telephone 760
Efficient and Rapid Delivery Service to All Parts of the City

Mono Storage

SAFE, SOUND, SECURE
A Building of Concrete and Steel

WAREHOUSE
North Avenue
OPP. FREIGHT HOUSE

125 East Front Street

HAND'S EXPRESS CO.

OLD RELIABLE

STORAGE

All Rooms Separate, Light and Dry
Furniture Packed and Shipped
Office 69 Somerset St. 'Phone 541

Wedding Gifts

If looking for something out of the usual and yet at a moderate price, we show **Mezzotint Engravings** in color, some of Limited Editions, **French and Colonial Mirrors** and the newest in **Picture Frames**, including a choice selection of **Hand Carved Frames**, very appropriate for a Gift or for your own Home.

SWAIN'S ART STORE
317 WEST FRONT STREET. 4 21 1mo

AMUSEMENTS.

PROCTOR'S

THE HOME THEATRE
MOTION PICTURES
VAUDEVILLE
DAILY, MATINEE AND NIGHT
AT 2 P. M., 7 P. M., 9 P. M.
NEW COMPANIES
MONDAY AND THURSDAY
TODAY'S VAUDEVILLE

"The Passenger Wreck," A Big Scenic Novelty Sketch; Cunningham & Coveney, Blackface Comedians; Albert Donnelly, Shadowgraphist; Belle Meyers, Singing Comedienne; Stayman & Hayden, Comedy Musicians, and Photo Plays; Baseball Scores Every Evening.

ORGANIZED 1864

THE
FIRST NATIONAL BANK
OF PLAINFIELD.

A COMMERCIAL BANK WITH SAVINGS and SAFE DEPOSIT DEPARTMENTS.

FOUR PER CENT. INTEREST PAID ON SAVINGS ACCOUNTS.

—If a servantless home is a hardship, see what a Press "help wanted" ad can do for you. Every day good servants find good homes through the intelligence-service of the want ads.

AUCTIONEERS.

MURRAY'S
Storage Warerooms

At 326 to 332 West Front Street, near Grove Street. The oldest storage in the city, formerly the Plainfield Storage Co. Over 40 separate rooms, dry and airy, large and small, at very moderate prices. Many years experience in handling, buying, selling, packing and appraising goods.
ROBERT MURRAY, Auctioneer.
'Phone 666.

The Leading
Auctioneers
W. A. SCHORB & CO.

Also Dealers in Second Hand Furniture—Bought and Sold.
120 Madison Av., Jackson Blg
Telephone 1707-W

AWNINGS AND WINDOW SHADES

For residences, stores and office buildings.

CARPENTER SPRING SHADE AWNING

exclusively installed by us; this is the most simple, durable and artistic of awnings; raised and lowered from within.

HENRY J. SIEBERT & CO.
1147 East Jersey St.,
ELIZABETH, N. J.
(Phone 852 Elizabeth).

—Use a Press want ad.

ASSEMBLY PASSED AN EUGENIC BILL

But the Senate Did Not Consider the Measure at All.

Trenton, May 27.—The House yesterday put itself on record as favoring the principle of eugenics by passing Assemblyman Nuttin's bill, which provides that before a person can obtain a marriage license in this State it will be necessary to present to the official issuing the license a certificate of the health of the contracting parties.

The bill reads that the certificate must be obtained from a reputable physician, licensed to practice in this State, and that it must show that neither the woman nor man, intending to marry, has any disease or infirmity capable of being transmitted from parent to child. False statements in such certificate shall make the one filing it guilty of misdemeanor.

While the House passed the measure the Senate did not touch it, owing to its decision not to deal with new legislation.

In explaining the bill Mr. Nuttin said that if the Legislature had done nothing else during the entire session than pass the bill it would have distinguished itself. He declared it a very meritorious measure.

Mr. Nuttin's eugenics bill was not among those the Senate committee decided to report, so nothing more will be heard of it, probably until next year.

REV. DR. SNODGRASS GIVES PATRIOTIC TALK

Former Plainfield Pastor Addresses Audience of 5,000 at Paterson.

The Rev. W. C. Sondgrass, formerly of this city, but now pastor of the Market Street M. E. church, of Paterson, was one of the principal speakers at a patriotic rally in Paterson, Sunday, which was attended by more than 5,000 persons.

The former local pastor, after speaking of many of the nation's martyrs said:

"America has always been a hospitable land, and the assimilation of dissimilar people in our citizenship is one of the wonders of history. In the days of the Civil War native Americans and men born beyond the seas fought with equal courage, and endured with equal fortitude the hardships of camps and hospital. Equal honor and equal opportunity to the native and the naturalized citizen!

"A prosperous and confident nation is always exceedingly long-suffering. But if ever it should become necessary to defend our homes or our altars, a million heroes, as brave as those who stood with Leonidas at Thermopylae would rush to the colors as if by magic. Behind them, pressing for the front, would be a dozen other millions, all singing patriotic songs and religious hymns, and all ready to lay down their lives for their country, as if death for country were a sacrament.

"The death of men for a great cause should stimulate others to live for it. Our country was worthy of the sacrifice which these men made for its integrity and freedom. In these times of peace we may not be required to certify our patriotism with our blood, but we are summoned, every one, to live for the land we love. Religion joins its voice with patriotism in calling us to duty."

SPITE FENCE AGAIN DISFIGURED

Red Bank, May 27.—Despite the vigilance of a night watchman some one during the night smeared red paint and more eggs on the fourteen foot high fence erected by George H. Poulson to separate his property from that of Calvin West in Broad street here. About three weeks ago the fence was smeared with black paint and eggs. Mr. Poulson then engaged a night watchman to guard the fence. On this occasion the paint and eggs were scraped from the fence. Mr. Poulson declares he will not raze the fence until Mr. West agrees to pay for the cost of its construction, the money to be donated to either the hospital at Long Branch or to any of the local churches. This Mr. West refuses to do.

—Accept all the luck that comes your way—but don't depend on its coming! If you want a job, advertise for it!

ORCHESTRELLE

In Circassian walnut, with music and bench; in excellent condition; cost $600, will sell at $200. Also HARDMAN PIANO in oak; cost $450, will sell at $200. Open evenings, 8 to 9. **JOSEPH SATTELS, 108 North avenue.** 5 14 tf

HENRY VON HOFE,
PIANO STUDIO,
19 Craig Place.
Second Pupils' Concert at
Plainfield High School,
THURSDAY, MAY 29, AT 8 P. M.
Tickets free of charge at studio or by mail on application. 5 21 6

WOMAN'S EXCHANGE,
207 Park Avenue.

Ladies' touring and handy bags; tray covers and card table covers to order; ornamental bithday cakes from $1.00 up. Candles and holders supplied at cost.

40,000 PLANTS

Immense stock of all standard varieties of Roses, Geraniums, Colens, Heliotrope, Boston Ivy, Rhododendrons, Cannas, Cosmos, Asters, etc

Visit our greenhouses, South avenue, near Netherwood Depot.

'Phone 331-J.

STANLEY
159 EAST FRONT STREET.
Store 'Phone 928.

JAMES M. PETTIT
Funeral Director
77 Chatham Street, Plainfield, N. J
'Phone 1003-W.
Metuchen, N. J., 'Phone 149.
New York Office—48 Great Jones Street
'Phone 3346-Spring.
OFFICES ALWAYS OPEN

T. A. Moore
UNDERTAKER
612 E. Sixth St.
TEL. 741-R

Established 1872.
P. CASEY & SON,
UNDERTAKERS AND EMBALMERS
Office 116 Park Avenue, Tel. 884-W. Res. 417 W. 3d St., Tel. 784-W. Office open day and night. N. Y. office 10 E. 22d St., Tel. 2094-Gramercy.

A. M. RUNYON & SON,
UNDERTAKERS
402 Park Avenue. Telephone No. 40
Office open day and night.
Office of Hillside Cemetery.
New York office—50 Great Jones St
Tel. call 3345-Spring.
New York Embalmers License 1220
New York Registered Licensed Undertaker No. 315.

JAS. J. CHAS. A.
J. J. & C. A. HIGGINS
FUNERAL PARLORS
Park Ave., Cor. Fourth St. Tel. 1753-J
Our Booklet Entitled
"A Modern Mortuary Establishment"
Sent Upon Request

L. L. MANNING & SON,
STEAM GRANITE WORKS
Corner Central Ave. and West Front St
Opposite First Baptist Church.

DIED.

WATTS—At her residence, 32 Dey street, Newark, N. J., on Sunday, May 25, 1913, Amy Eliza, wife of Clarkson Watts, aged 71 years.

Services at her late home on Wednesday evening, May 28, at 8 o'clock, and from the North Plainfield cemetery on Thursday, the 29th, at 2:30 p. m. Relatives and friends are invited to attend without further notice.

HELP WANTED—MALE.

WANTED—Competent house man (colored); best references required. 1035 Hillside avenue. 5 23 tf

HAVE an opening for a man of good personality; salary to start, $20 per week; if not in a position to travel do not answer. Address Travel, care The Plainfield Daily Press. 5 26 tf

WANTED—A young man who can operate a typewriter and who could if necessary meet the better class of people on outside work; no canvassing or selling. Address Typewriter, care Press. 5 26 tf

SALESMEN wanted; earn $200 monthly and expenses, exclusively or side line; introduce and advertise popular goods; big offer. Woodfern Cigar Co., New York, N. Y. 5 26 6

WANTED—Time and cost clerk; also young man to start as office boy; good opportunity for right parties. Pond Machine Tool Company. 5 26 2

REAL ESATE AGENTS.

REAL ESTATE for sale, rent and exchange. Insurance in strong companies at lowest rates; money loaned on real estate. Thickstun & Emmons, 197 North avenue.

REAL ESTATE FOR SALE.

FOR SALE—House, 8 rooms, bath, large reception hall, in good condition; convenient to station, schools, churches; price to suit purchaser. Address Fairview, care Daily Press. 2 27 tf

FIFTEEN lots for sale in Plainfield, N. J. Inquire 157 North avenue. 5 23 6

FOR SALE—Very desirable new house; no other in Plainfield like it; contains 8 rooms and tile bathroom; hot water heat; combination gas and coal range; beam ceilings in dining and living rooms. J. T. Vail. 3 25 tf

-CLASSIFIED ADVERTISEMENTS-

COPY RECEIVED UNTIL 1:30 P. M. DAILY

One cent a Word for first insertion, one-half a cent a word for each subsequent insertion of the same advertisement for less than one month. Fifty cents a line, (six words) for one month. DOUBLE CHARGE FOR CAPITALS. NO ADVERTISEMENT RECEIVED FOR LESS THAN 10 CENTS.

The Plainfield Daily Press cannot give information regarding advertisements for which answers are to be sent care of the Press. Persons replying to office addresses must mail or leave written answers as stated in advertisement.

HELP WANTED—FEMALE.

WANTED—Good cook; must have reference. Apply at once, 1,000 Central avenue. 5 9 tf

EXPERIENCED cook wanted, Swedish preferred. Apply 210 West Eighth street. 5 24 3

WANTED—A stenographer and typewriter who has had some experience in bookkeeping. Address Stenographer, care Press. 5 26 tf

GIRL wanted for general housework in small family; no laundry work. 845 Dixie lane. 5 23 tf

WANTED—First class waitress, white; wages $30. Tel. Plainfield 3 or call Oakwood, Plainfield avenue. 5 27 3

WANTED—Chambermaid - waitress (white); willing to go to seashore. 302 East Seventh street. 5 27 3

WANTED—White maid for general housework; small family; reference. 156 Westervelt avenue. 5 27 3

WANTED—Competent white maid for general housework. Apply Mrs. G. T. Moore, 439 West Sixth street. 5 27 3

GIRL for general housework. Call Mrs. Gulick, No. 1164 Park avenue.

WANTED—Girl for general housework; must be a good cook. Apply 318 East Sixth street. 5 26 2

SITUATIONS WANTED—FEMALE.

TWO girls wish positions together, one as cook, other as waitress. 423 John street. 5 26 3

POLISH girl wants position at general housework, or washing and ironing; plain cook. 661 South Second street. 5 26 3

PRACTICAL nurse would like few more engagements; best references. Address J. B., Box 44, Dunellen, Phone 1282-J. 5 26 3

EXPERIENCED colored girl wishes position at general housework. Call 414 East Third street. 5 26 2

YOUNG Swedish girl, lately landed, wishes position at general housework in small family; no washing. 413 Spooner avenue.

POLISH woman wants to take washing home; references. 729 South Second street. 5 28 tf

APARTMENT FOR RENT.

APARTMENT for rent; two large rooms and bath; Stirling Building, $18 per month. Apply at Plainfield Trust Co. 5 26 3

EMPLOYMENT AGENCIES.

MURRAY'S Employment Registry Office, for reliable help; good references and faithful service commands good positions for all nationalities, which we always endeavor to supply. 326 West Front street, near Grove; Phone 666. tf

EMPLOYMENT Agency, Mrs. Keller, 22 Somerset place, the oldest and most reliable (all nationalties). Phone 1724. 7 1 tf

F. J. SKINNER, employment agency, 146 Central Ave.; 'Phone 1953. First-class help and first-class places furnished. 11 9 tf

SITUATIONS WANTED—MALE.

WANTED—Job on farm or as gardener. Alphonse Smero, Box 113, Dunellen, N. J. 5 21 6

LOST AND FOUND.

LOST—On Sunday, open face silver watch; initials J. M. N.; on Seventh street and Central avenue to Grace Church Parish House. Reward, 318 West Seventh street. 5 26 2

LOST—A fraternity pin, A. E. Crane on back. Reward, return to Daily Press office. 5 27 3

LOST—A Spalding baseball mit on South avenue, between Central avenue and Richmond street. Reward, R. C. D., 443 East Sixth street. 5 27 2

LOST—A gold chain last Thursday on the grounds of Commercial Travelers' Carnival. Reward, 435 West Second street. 5 26 2

FOUND—A dog. Owner can have by paying for ad. and proving property. G. T. Hughes, Watchung N. J.

LOST—Saturday on Leland avenue, open face gold watch with monogram on back J. K. R.; also pin. Reward if returned to J. K. Reid, Leland avenue. 5 26 2

FOR SALE—PIANOS AND ORGANS

FOR SALE—Aeolian Pianola Piano (Weber), almost new; 65 and 88 note tracker board; cost $1,200, will sell for $650, including stool and about 100 rolls of music. Address Pianola, Daily Press. 5 27 3

MISCELLANEOUS.

WHY not have your plumbing, heating and tinning attended to now by skilled mechanics? Call up 613 for quick service. Winn & Higgins, 130 Watchung avenue. 5 13 tf

A DRESSMAKING parlor is now located on West Front street over Kresge's 5 and 10 cent store; all French work guaranteed, open evenings 5 20 1mo

1,000 BY CHRISTMAS—First Baptist Bible school invites to membership everybody not elsewhere enrolled. 3 18 tf

KILEM—Kills Flies, Mosquitoes, Bed Bugs, Moths, Roaches, Chicken Lice, Flies and Disinfects Everything. C. J. Jensen, Agent, The Mountain Inn, 227 Somerset Street. 5 24 tf

HOUSECELANING, furniture repairing and polishing, hardwood floor cleaning and polishing, painting and whitewashing. Edward Turner, 308 Fillmore avenue, Plainfield, N. J. 5 27 3

H. H. BUTLER, D. V. S.—Pet animals a specialty. OFFICE AT WM. T. CAMPBELL'S, 108 Somerset street, 'Phone 230. Hospital for dogs. (Cut out for reference.) 1 8 tf

FOR SALE.

FOR SALE—Two seated wagon or trap; cheap. M. F. Gano, 170 Grove street. 4 18 tf

FOR SALE—A second hand "Perfect" gas range, in good condition, cheap. Call 23 Vine street. 5 24 3

FOR SALE—Thoroughbred English setters. Enquire John Williams, care Levgar Construction Co., Dunellen. 5 24 3

TWO Collie pups, eight weeks old, St. Bernard cross, female; 1 full bred Irish terrier, 2 years, male; fine watch and pets. Mrs. Downes R. F. D. No. 2, Plainfield. 5 24 3

FOR SALE—Show cases and fixtures fancy boxes, gas fixtures; gas stove. 155 North avenue. 5 26 3

FOR SALE—Handsome show case, glass shelves, mirrored sliding doors, suitable for any business; also one flat top counter show case; two 5-foot marble slabs, one 4 and one 3-inch thick, gas heater and tubing, perfect condition; also latest improved gas fixtures, paper cutter, glass dishes, fancy boxes, etc.; bargains to quick buyer. Address Quick Buyer, care Daily Press.

FOR SALE—Rubber tired road wagon; good as new; reasonable. Address Box 14, Oak Tree, N. J. 5 27 3

SMALL BLOCK—For Sale—New Jersey Fire Insurance Company's stock and New Jersey Vending Machine Company's preferred and common stock at a sacrifice. Apply X, Y, care Daily Press. 5 23 tf

FOR SALE—All kinds leather and silk gloves for spring wear, special this week: Men's colors, pique sewn, $1.50, for 75c cents; Ladies', slightly damaged, small sizes, 50 cents. Plainfield Glove Store, 58 Somerset street. 3 17 tf

FOR SALE—Cedar posts and poles for rustic work. John Mobus, Box 320, City; 'Phone 670-R. 3 17 tf

FOR SALE OR TO LET.

FOR SALE OR RENT—Modern 9 room house, two blocks from post-office. Inquire S. Scheuer & Co. 4 23 tf

PLAINFIELD, N. J.—For Sale or Rent—Residence, 11 rooms and two bath rooms, quartered oak floors, large reception hall, butler's pantry, electric light, gas, furnace, cemented cellar, large wide veranda, half acre land, large old shade, high class surroundings; near trolley; rent $50.00 per month. Tel. 70, Bound Brook, N. J.; J. J. Maier. 5 15 1mo

FOR RENT or for sale, seven room house on Watchung avenue, North Plainfield; all improvements. Apply 266 Somerset street. 4 18 tf

ROOMS AND BOARD.

TO LET—Attractive rooms, with board. Mrs. L. R. Williams, 137 Crescent avenue. 2 24 tf

TO LET—Furnished room. Inquire 402 West Third street. 5 24 3

TO LET—Furnished rooms, with improvements. 15 Grove street. 5 24 1mo

TWO nicely furnished rooms. Miss G. H. Mitchell, 1345 Watchung avenue. 5 26 6

NICELY furnished rooms with private family, with or without breakfast. 921 Watchung avenue. 5 27 3

HIGH CLASS table board, $6 per week. Mrs. Wifliams, No. 137 Crescent avenue. 4 14 tf

FOR RENT.

HOUSE, 49 CRAIG PLACE, eight rooms and reception hall; gas and electricity throughout; open plumbing; coal and gas range; also water-heater in kitchen, laundry in basement with gas range; house in thorough order; rent $37.50 per month. Apply to agents or to H. A. Bonn. 5 22 tf

TO LET—To small colored family, 6 room house on Westervelt avenue, north of Mountain avenue. J. V. E. Vanderhoef, at Woodhull & Martin Co. 11 25 tf

FOR RENT—22 Verdon street, four-room apartment; part improvements; good neighborhood; rent $13. Apply I. E. Giles, 35 Grove street. 5 24 3

THREE rooms, water, East Third, near Richmond. Apply Mrs. Kenyon, 134 Crescent avenue. 5 17 tf

TO LET—Two six-room houses, with all modern improvements, Second street, between Church and Washington streets. Apply W. R. VanDerveer, superintendent, 231 East Second street, corner Church. 5 20 tf

TO LET—Six room house, 17 Lincoln place; city water and gas. Manning's marble works. 5 21 tf

FLAT to let, 548 West Fifth St., 5 and 6 rooms and bath; $16 and $17. Apply 951 West Fifth street, 'Phone 407-W. 5 22 tf

TO LET—Bungalow, 8 rooms, with all improvements, 1430 East Second street; Wilson avenue, No. 17, 7-room house, with all improvements; several other houses for exchange. James H. Carson, 211 North avenue. 5 22 tf

FLATS to let; $10 per month; 40 Harmony street. Inquire 40 Somerset street. 3 29 tf

TO LET—Offices and apartments, Kresge building, West Front street southern exposure. Charles H. Lyman & Son, 220 Park avenue. 5 12 tf

TO LET—Flat; corner flat of five large light rooms and bath; private hall. 438 Watchung avenue. Good stand for business. 5 3 tf

TO LET—Nine room house, all improvements; rent $22.50. Apply 934 West Fourth street. 5 27 3

FIVE rooms to let; all improvements. Inquire 306 East Front St. 5 9 tf

TO LET—Two corner flats, private entrance and bath; steam heat. Apply Neuman Bros. 12 4 tf

HOUSES, $15; flats, $12 to $27; stores, $7 to $50. D. McInnes, 824 West Third street; Tel. 640-W. 11 14 tf

TO LET—Flat, 7 rooms; $14. Inquire, "The Paris," 140-144 West Front street. 4 10 tf

TO LET—Up-to-date flats, Jackson building. Inquire Janitor. 10 29 tf

NEW apartments to rent; all improvements. Apply 416 East Fifth street. 3 15 tf

TO LET—Handsome apartments; all improvements; central location, moderate rent. Inquire of P. C. Thomsen, 306 East Front street. 2 21 tf

TO LET—Half double house, seven rooms; improvements; centrally located. Neuman Bros. 2 3 tf

FINE large store to let, 38 and 40 Somerset street, now occupied by Standard Automobile and Tire Co. L. M. French. 1 20 tf

MOVING PICTURE OR STEREOPTICON SHEET FOR RENT; big enough for the largest hall. Apply Daily Press office. tf

MONEY TO LOAN.

MONEY TO LOAN on bond and mortgage. Mulford, opposite depot. 12 28 tf

MONEY TO LOAN on bond and mortgage. J. T. Vail. 5 9 tf

$25,000 TO LOAN at 5 per cent., in sums to suit, on good mortgages. Elston M. French, 171 North avenue. 10 tf

FOR SALE—MOTORCYCLES.

FOR SALE—Second mortgage of $6,000, subject to first mortgage of $15,000, with good collateral bond of present owner on property corner Park and North avenues. Isaac P. Runyon, Room 7, Stirling Building. 5 22 tf

Of Interest to Women and the Home

The Housewife's Daily Economy Calendar

By FRANCES MARSHALL

Take Care of the Ironing Board.

No one can expect summer frocks and lingerie to be well laundered if the ironing board is not in good condition. There are some laundresses, to be sure, who can iron a lacy, filmy white frock on a sheet drawn over the kitchen table, held at one corner with the tea canister, and at another with a box of starch. But such laundresses are few and far between, and well-covered, carefully protected ironing board is an assistance even to an expert.

To begin with, the board should be properly covered.

Old Blankets.

Nothing makes a better foundation for the ironing-board cover than an old blanket. Cut three or four thicknesses of blankets the length of the board and four or five inches wider. Tack the long edges of the folds along the under part of the board at one side about an inch from the end of the board. Put the tacks in straight and evenly at intervals of about an inch. Then pull the folds of the blanket smoothly over the top of the board, hold them in place on the other side of the under part of the board with three or four tacks, turn the board face down on a table, and pull the blankets tight, tacking them as you tighten them at intervals of about an inch.

The Cover.

The cover of the board can be made of unbleached muslin, of heavy bleached muslin or of an old sheet. There should be three of four thickness of the muslin and it can be put on with pins or with thumb-tacks. If pins are used, they are fastened neatly and regularly into the blanket on the under side of the board. Thumb-tacks are stuck in the board; so if thumb-tacks are used the muslin should be wide enough to stretch well beyond the blanket.

It is worth while to get muslin of a firm, heavy and durable quality, for thin muslin is quickly weakened by the alternate dampness and heat from the clothes and the irons and by the occasional scorching which is almost inevitable.

The end of the board where the iron stands should be well protected. Folded newspapers, which should be changed as soon as they are scorched or brittle from the heat, are as satisfactory as anything. A strip of sheet asbestos can be tacked across this end of the board. Beside either asbestos or papers there should be an iron stand.

For Embroidery.

A small pad attached to the ironing board to use for ironing embroidery is a convenience. This pad can be made of half a dozen thickness of flannel, covered neatly with muslin. It can be sewed to a tape a foot long tacked at the other end of the under side of the board. When the laundress comes to a piece of embroidery which should be ironed on a thick pad to bring out the pattern, she pulls the little pad about to the top of the board, and irons the embroidery without going to the trouble of looking for an old sheet to iron it on.

(Copyright, 1913, by the McClure Newspaper Syndicate.)

FASHION HINT

By JUDIC CHOLLET

This skirt is made in two pieces, with seams only over the hips. It has two wide tucks.

For the medium size the skirt will require five yards of material twenty-seven inches wide to make of one material. To make of two materials three yards twenty-seven inches wide will be needed for the upper part and two and one-quarter yards twenty-seven inches wide for the lower.

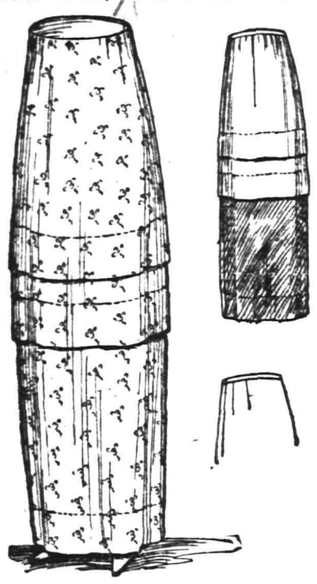

TWO PIECE SKIRT.

This May Manton pattern is cut in sizes from 22 to 30 inches waist measure. Send 10 cents to this office, giving number, 7858, and it will be promptly forwarded to you by mail. If in haste send an additional two cent stamp for letter postage. When ordering use coupon.

No..... Size.....

Name .....

Address .....

.....

Some Cookery Suggestions

COOKING VEAL.

THE best veal, which is that of a calf about two months old, is pale pink or flesh colored in the lean parts. The fat should be clear white. The hind quarters are the choicer cuts. Slices from the legs are called cutlets. Breast and shoulder of the forequarter make stew meat or inferior roasts. The ribs are sold as chops. Roasting pieces and steaks are cut from both leg and loin.

Novel Way of Baking.

Creamed Veal.—Take three pounds of veal, boil and season it and when cold pick to pieces, as for salad.

For dressing take three pints cream and when hot thicken with five teaspoonfuls of flour mixed with four tablespoonfuls of butter and salt to taste. Put veal in the pan, pour dressing over and cover thickly with breadcrumbs. Bake in a slow oven.

With Mayonnaise.

Veal Jelly.—Take a veal shank, cover with cold water, let it come to a boil and skim carefully. Add one medium sized onion, a bay leaf, small piece of red pepper, salt and six whole cloves. Boil slowly till the meat falls off bones. Take out the meat, strain the liquid and let it cool while the meat is picked into small pieces. Remove the grease from the liquid. Add to the meat, put into bowls to cool. Serve on lettuce leaves, with mayonnaise dressing.

Served Cold.

Spiced Veal.—Cut some lean cold veal into pieces about one inch square. Pour over them sufficient scalding vinegar to cover, adding to each pint of the same one dozen whole cloves, a half stick of cinnamon, a teaspoonful of salt and a small red pepper or a dozen pepper corns. Allow the veal to stand in this pickle for at least twenty-four hours. It is then ready for use and is nice served for cold luncheon or supper.

Nicely Seasoned.

Stewed Veal.—Take three pounds of lean veal, cut it into pieces and cook in one ounce of butter, together with half a dozen small onions. After cooking for ten minutes add two tablespoonfuls of flour and moisten with a quart of white broth. Stir well and season with a heaping teaspoonful of salt and a teaspoonful of pepper. Add two or three carrots cut into small squares, an ounce of salt pork cut up into pieces and a bouquet of herbs. Cook for forty minutes longer, remove the herbs and serve hot.

Anna Thompson.

Daddy's Bedtime Story— The Story Of the Chocolate Tree.

Picking the Chocolate Tree Fruit.

"SIX chocolate creams since supper time? Dear me!" said daddy. "That seems to me to be a good many."

"Oh, but they are good chocolates! Mother said so," Evelyn replied. "And they won't hurt me a bit."

"But I only had five," Jack grumbled, peering into the empty box, "and now there are none."

"But you know that the last time you ate nearly the whole box," Evelyn insisted, "and I think I ought to have more than you this time."

"Come, come," broke in daddy; "this will never do. If you begin to quarrel I shall forget what I was going to tell you."

"Very well," the children cried; "we will be very quiet. Now, please, go on. Tell us a story."

"Well, few of the little people who live in the lands where the chocolate trees grow ever see chocolate creams or carmels or have ever tasted chocolate cake or dipped a spoon into chocolate ice cream.

"The chocolate tree, you see, grows in hot countries, where most of the people are too poor to buy candies and where our kind isn't sold.

"The name of the chocolate tree is the cacao, and our chocolate is a paste made by mixing the flour formed by pounding the seeds with sugar and spices.

"The chocolate tree, as I will call it, grows in South America, the West Indies and in Mexico, so it is an American tree. It can be raised only in warm places. It takes a good while for the tree to grow old enough to bear fruit, but when it does its owner gets a great deal of money from it.

"The tree gets to be three or four times as tall as a man and is a handsome plant, looking not unlike a lilac bush.

"The fruit looks something like a big yellow cucumber, with fine red streaks running around it. The skin is tough and warty. Inside is a soft pinkish white filling that is eaten, while the large seeds are carefully picked out, washed and dried in the sun.

"Before they are used for making cocoa or chocolate the seeds are first roasted, then broken so that the outside husk can be taken off and the inside ground to powder.

"These husks are what is known as cocoa shells and are used in making the nice cocoa you drink. The flour from the inside of the seeds is ground up with sugar, honey, molasses, starch, rice, flour, sago, arrowroot and spices. It is made into a paste and is formed into cakes as we buy it in the shops.

"The word chocolate is made up of the Indian name for the tree 'choco' and 'late,' their word for water."

TRY A PRESS WANT AD

Borden's Ice Cream

Order from the Borden Route Salesman or nearest office of Borden's Condensed Milk Company.

Established 1857

The Little Broadway Sample Shop

Smart exclusiveness and quality in Women's Attire are found in our ORIGINAL MODELS which are invariably GENUINE. Nothing like them anywhere in New York. Often the models are imported and have the original label attached.

Suits, Gowns, Dresses and Wraps at about HALF their worth—$10 to $89.

Beautiful Summer Afternoon and Evening Dresses in Lingeries, Linens and Ratines, exquisitely finished, $7 to $19.

D. MAXON & CO.
1552 Broadway, at 46th St.
One Flight Up.
New York, N. Y.

NEW JERSEY CENTRAL

TRAINS LEAVE PLAINFIELD

For New York—2.10, 3.41, 5.08, 5.41, 5.52, 6.27, 6.55, 7.22, 7.26, 7.44, 7.41, 7.53, 7.58, 8.12, 8.30, 8.36, 8.43, 9.29, 9.33, 10.00, 11.20, 11.52 a. m., 12.28, 12.58, 1.14, 2.39, 3.35, 4.01, 4.12, 4.33, 5.39, 6.18, 6.45, 7.41, 8.27, 9.27, 9.30, 10.15, 10.36, 11.43 p. m. Sunday—2.10, 3.41, 5.41, 7.24, 7.58, 8.52, 9.34, 9.40, 10.07, 11.52 a. m., 12.33, 12.58, 1.28, 2.09, 2.29, 2.55, 3.15, 4.29, 5.34, 6.55, 7.14, 8.13, 8.27, 8.35, 9.42, 10.18, 10.36 p. m.

For Newark, 5.08, 6.27, 7.05, through train to Newark, 7.41, 8.36, 9.29, 10.20, 11.20 a. m., 12.28, 1.44, 2.29, 3.55, 4.14, 4.36, 5.39, 6.18, 7.41, 8.27, 9.30, 10.36 p. m. Sunday, 7.23, 8.52, 9.34, 10.07 a. m., 2.58, 4.28, 5.55, 8.17, 9.29, 9.34, 7.14, 8.13, 8.35, 9.42, 10.36 p. m.

For Easton, Bethlehem, Allentown and Mauch Chunk, 5.18, *8.17, 9.49, 11.19 a. m., 2.00, xx5.43, 6.59 p. m. Easton only, Sunday, 5.19, 10.24 a. m., 1.58, xx5.43, 7.05 p. m.

For Wilkesbarre and Scranton, 5.18, 9.49 a. m., 5.43 p. m. Sunday, 5.19, 10.24 a. m., 5.43 p. m.

For Long Branch and Asbury Park, etc., 3.41, 7.05, 11.20 a. m., 12.28, 3.22, 4.01, 4.36, 5.39, 7.41, 11.43 p. m. Sunday, 8.52 a. m., 12.09 Red Bank only, 3.17, 8.35 p. m.

For Atlantic City—3.41, 8.29 a. m., 12.28 Saturdays only, 3.22, Sunday, 9.40 a. m., 2.09 p. m.

For Philadelphia—6.42, 7.39, 8.45, 10.43, 11.53 a. m., 12.42, 1.22, 2.45, 5.13, 6.44, 8.47, 9.46, 10.48 p. m., 1.29 a. m. Sunday, 8.45, 9.56, 10.43, 11.41 a. m., 12.42, 2.44, 3.42, 4.38, 4.55, 6.38, 6.44, 8.47, 9.46, 10.54, 11.54 p. m., 1.29 a. m.

For Baltimore and Washington, Daily, 7.45, 10.45 a. m., 12.42, 3.45, 6.44 p. m.

xx Except Easton and Bethlehem.

*Except Mauch Chunk.

PROPOSALS FOR SCHOOL SUPPLIES

Pursuant to a resolution adopted by the Board of Education of the City of Plainfield, N. J., at a meeting held May 6, 1913, notice is hereby given that the Board of Education will meet on Tuesday evening, May 27th, 1913, at 8 o'clock, at the Board Room in the High School Building, corner West Ninth street and Arlington avenue, at which time and place said Board of Education will receive sealed proposals for furnishing school supplies for the ensuing school year commencing July 1, 1913, a list of which can be obtained at the office of the Board. All proposals to be endorsed, "Proposal for School Supplies," and addressed to the Secretary of the Board.

Upon receipt of the bids or proposals the Secretary will immediately proceed to unseal the same and publicly announce the contents in the presence of the parties bidding, or their agents, provided such parties or their agents choose to be then and there present, and also to make proper record of the prices and terms upon the minutes of the Board. No bid will be received previous to the hour designated, and none will be received thereafter. The Board reserves the right to reject any or all bids.

For the Board of Education.
F. B. CLARK,
Clerk of the Board.
5-15, 19, 23, 27.

COAL DEALERS.

TenEyck & Harris
Dealers in
LEHIGH VALLEY COAL.
Office Rowley's Drug Store. 216 W. Front St. Tel. 2081-J-2.

TenEyck & Kelley
COAL
141 South Ave. Tel. 1155

R. L. CLINE
(Successor to C. H. Rugg & Co.)
BEST LEHIGH VALLEY COAL
Yard and office 432 W. 3d St. Tel. 9.

N. MEYERS & SONS
COAL
COKE AND WOOD
Office tel. 1152-w. 121 Watchung Av.
Yard tel. 1911-w
4th and Washington Sts.

PAINTERS AND DECORATORS.

AGENTS FOR
LIKE TILE
The Sanitary Wall Covering
WOOD KRUSTA
CHROMOCHROME WASHABLE WALL DECORATION.
Interior Decoration a Specialty.
Woolston & Buckle
Painters and Decorators,
145 NORTH AVENUE.

STOP---LOOK---LISTEN

You'll hear the birds singing and everywhere you'll see signs of spring, reminding you it's TIME TO PAINT. Let me give you an estimate.

JAMES C. HANSEN
DECORATOR AND PAINTER.
Dealer in Wallpaper, Paints, Oils, Glass, etc.
Distributor for
John W. Masury & Sons'
Pure Colors, Ready Mixed Paints, etc.
141 East Front St. Tel. 346.

HODGE'S PHARMACY
Y. M. C. A. BUILDING.
BELLE MEAD SWEETS.
Telephone 62.

PLAINFIELD WINDOW CLEANING CO.
M. MERSTRICH, Prop.
Stores, Offices, Private Residences, New Buildings Cleansed, Scrubbed and Oiled.
Office, 121 Liberty St. Tel. 1945-W.

WHEN YOU NEED MILK, CREAM, EGGS, SMIERKASE, BUTTER, OR ANYTHING IN THE DAIRY LINE, TELEPHONE TO
The Valley Centre Dairy
212 LEE PLACE.
A. R. PHILLIPS, Owner and Prop.
The finest equipped dairy in the vicinity. I only keep the best quality of everything in my line. If you are dissatisfied with your present service 'Phone me at once. My wagons reach all parts of the city. 'Phone 625.
4 26 2 mos

SMALLEY BROS.
147 NORTH AVENUE
Headquarters
For All Kinds of
MEATS
Spring Lamb and Broilers
a Specialty
LET US SERVE YOU
TELEPHONE 88-A

A. H. ENANDER
Sanitary Plumbing, Gas Fitting.
Steam and Hot Water Heating.
Contractor for Sewer Connections
125 WATCHUNG AVE

ON YOUR WAY
to the station stop and see Alex. Stills, the Barber, who has opened an up-to-date shop on Depot Park, near Eastbound Station. Special attention to children.
'Phone 322-J.

Store Closes Saturday at 9 P. M. Other Days 6 P. M.

HAHNE & CO.

IMPORTERS — NEWARK'S STORE BEAUTIFUL — RETAILERS
Broad, New and Halsey Streets.
WE GIVE AND REDEEM SURETY COUPONS

Every $10.50 Coat In the Store for $5.98

Women's and Misses' Mountain, Seashore and Everyday Coats

One of the most popular lines of coats in the Women's and Misses' Section that we have had this season are those we have sold at $10.50. The unusual values we offer at this price have been the talk of the town and the beautiful styles have excited the admiration of every visitor to our great Coat Department.

Now we are going to create a sensation by selling every one of the coats in this $10.50 class—Coats of beautiful fancy Mixtures, Coats of rich Novelty Cloths, Coats of plain Serges, finely tailored, some with collars and cuffs embroidered with silk and braid, others with collars in Bulgarian effects, of satin or ratine; coats in a variety of styles sufficient to please all who come, and, in practically every size, all at the one astonishingly low price—$5.98.

No woman, whether she has already purchased a coat or two for Spring and Summer wear, can well pass this offering because extra coats are never amiss, there are uses for many of them, and at this price almost any one can afford more than the usual one or two coats in the wardrobe. Don't fail to participate in this sale at.....$5.98

LAST DAYS OF THE MAY SALE

IN OUR BRIGHT BASEMENT

There will not be a more favorable opportunity this season if you wait until the end of July to buy Summer needs.

This May Sale is bringing you many merry bargains.

ICE CREAM FREEZERS.

The Gem Freezer—best on the market; uses less ice than the ordinary wood freezer; makes smoother cream; equipped with double dasher; easily cleaned; easy running; all sizes in stock; 4-qt. size to be featured as a before Decoration Day special, Wednesday and Thursday, at...$2.45

GARDEN HOSE.

50 feet plain ¾-inch **Black Rubber Garden Hose**, complete on hard wood reel; brass combination spray and jet nozzle, with couplings ready to attach to your faucet; regularly $6.26; special at only $5.98

LAWN SPRINKLERS.

The **Hero Lawn Sprinkler** is the best sprinkler on the market; throws a fine misty fountain spray; regularly 59c; special at 43c

WATERING POTS.

We carry a full line of Watering Pots in japanned and galvanized—

Japanned	8-qt	10-qt.	12-qt.
Regularly	39c	45c	52c
Special	33c	39c	45c
Galvanized	8-qt.	10-qt.	12-qt.
Regularly	45c	63c	73c
Special	39c	55c	63c

LAWN MOWERS.

Surety Lawn Mowers are remarkably easy running and will cut the grass smoothly and evenly; equipped with four cutting blades; made in four sizes—12 to 18-inch; regularly $3.98, to be sold Wednesday and Thursday at only.....$3.25

SCREEN DOORS.

Walnut Stained Frames, 1⅛ inches thick; covered with best quality black screen wire cloth; 12 mesh; strongly built; a full range of sizes in stock enabling you to fit any door, often without alteration; special priced Wednesday and Thursday at 89c

CEMETERY URNS.

Iron Flower Urns for cemetery and lawn use; painted white; regularly $10.98 and $21; to be closed out, special at.....$8.98 and $18.98

LAWN SETTEES.

Wire Lawn Settees for country use; made of good strong galvanized wire.
2-seat, reg. $11.98; to be closed out spec...$9.50
3-seat, reg. $14.98; to be closed out, spec..$12.50

WIRE CLOTH.

Screen Wire Cloth—Best quality; 12-mesh; painted black; regularly 1¾c a sq. foot; Wednesday and Thursday, special at sq. ft 1½c

GARDEN TROWELS.

Garden Trowels—steel; good and strong; regularly 9c; special at 7c

OIL COOKING STOVES.

Blue Flame, 3-Burner Wickless Cooking Stoves; nicely japanned; cabinet back; no smoke or smell; will cook a meal quickly; regularly $6.59, at $4.95

HAND FORK.

Hand Forks, for cemetery use; very useful around flower beds; regularly 10c, at.....8c

LEMON SQUEEZERS.

Lemon Squeezers of glass; fit over tumbler; regularly 5c; special at 3c

GLASS BERRY SETS.

Berry Sets—One 8-in. bowl, 6 fruit saucers; made of clear glass; regularly 69c; spec. at...55c

ICE WATER JUGS.

Jugs of White Porcelain—1-qt. size; regularly 35c; to be closed out at.....15c

WATER TUMBLERS.

Glass Table Tumblers—medium weight; clear glass; full size; regularly 24c a dozen; special at, each.....1½c

GOVERNOR REFRIGERATORS.

Refrigerators are coming to us thick and fast—carload after carload being dumped into our receiving rooms, necessitating the pushing along of those already here.

The Governor Refrigerator is the best built refrigerator on the market; inside parts are removable for cleaning; it has a perfect dry air circulation, keeping everything sweet and fresh, and it is a most economical ice user.

Two Popular Styles—the narrow apartment house box, with an open front ice door, and the broader box with the ice chamber opening on the top—are offered **Wednesday and Thursday** as follows:

LIFT COVER GOVERNOR REFRIGERATORS.

	Width	Depth	Height	Ice	Regular	Special
No. 1	23	20	40	65	$14.25	$12.65
No. 2	26	21	41	75	$16.98	$15.29
No. 4	32	22	57	125	$24.60	$22.15
No. 5	34	23	49	150	$28.50	$25.65

APARTMENT HOUSE OPEN FRONT ICE DOOR.

	Height	Depth	Width	Ice	Regular	Special
No. 1814	48	16	20	45	$12.98	$12.35
No. 1815	50	18	23	60	$13.98	$13.29
No. 1816	56	18	26	75	$15.98	$15.19

A few **White Enamel Governor Refrigerators** with seamless enameled steel linings, slightly damaged in transit; are being offered at reduced prices.

Blue and Gray Suits $12.50

$18 to $20 Values for - - - -

The Blue and the Gray dwell in complete harmony in our Clothing Store. Each one stands by the color—both are fast friends.

When a man selects a blue serge suit his first cosideration is the color. The man will ask, "Is it fast?" "Will it stand the sun?" His second consideration is the quality of the fabric. He will ask, "Is it all wool."

These two things are both so essential to the life of a serge suit that men have learned to see the folly in selecting a serge that is not all wool and absolutely fast color. The serges we use in these suits are those that were tested out during the tariff investigation at Washington and so passed upon as a quality that could be sold in suits at $15 to $20.

We present these splendid **Blue Serge Suits at $15 to $20** values, and we give with each suit an extra **pair of trousers**, doubling its life, and sell them to you for only **$12.50.**

Blue Fancy Worsted Suits—Blue Fine Wool Serge Suits—Blue French Finish Serge Suits—all fast colors—all sizes—at..$12.50.

What we can say of the Blue Serge Suits we can also say of our **Gray Suits**, which are strictly all wool, worth $12.50 to $20, and are sold in the newest models, some with coats silk lined, some with two pairs of trousers, for only **$12.50.**

Medium Gray Crash Suits, Dark Gray Crash Suits, Light Gray Crash Suits, Gray Worsted Suits, Gray Serge Suits, Gray Cassimere Suits, Gray Cheviot Suits—all here at $12.50.

WHITE HATS FOR DECORATION DAY AT $5 AND $3.

The $5 Hats are in the main Millinery Salon and are of fine quality white hemp, in the newest and most popular shapes, trimmed with ruching of white maline, ratine, pompons, maline bows, ribbons, flowers—the maline is waterproof; they are exceptional value.

Here are everyday hats for goaways—hats full of snap and style with a holiday air about them that makes them a delight to the wearer and the observer.

The $3 Hats are in the Ready-to-Wear Section and are of good quality white chip, trimmed with malines, ribbons, flowered chiffon, feather novelties and feathers in many original and distinctive ways.

Both lots of hats are the product of our own clever milliners—the difference in price is in the quality of the materials.

"LONG MAY IT WAVE."

Have you a real American flag?

Have you a flag that is bright, clean and beautiful?

Has your flag the full complement of stars—does it embrace the whole United States?

These are questions worthy of answers. Pertinent, surely, and pointed. No good American should wince if he has to answer "no."

Flags are cheap the best of them. As for instance:

Genuine Standard Buntings, Muslin and Silk Flags in any size desired. Wool Bunting Flags, priced as follows:

2x3 Flags	95c	6x10 Flags	$4.50
3x5 Flags	$1.85	8x12 Flags	$6.50
4x6 Flags	$2.50	10x15 Flags	$9.50
5x8 Flags	$3.25	12x20 Flags	$15.00

Printed Silk Flags, 3c to $1.
Printed Muslin Flags, 3c a doz. to 10c each.

POLES.
8-ft. 65c — 10-ft. 85c — 12-ft. $1.

Flag Pole Holders 35c to $1.

Hahne & Co. — Newark, N. J.

IF SCOOP COULD ONLY HAVE CHANGED HIS FACE

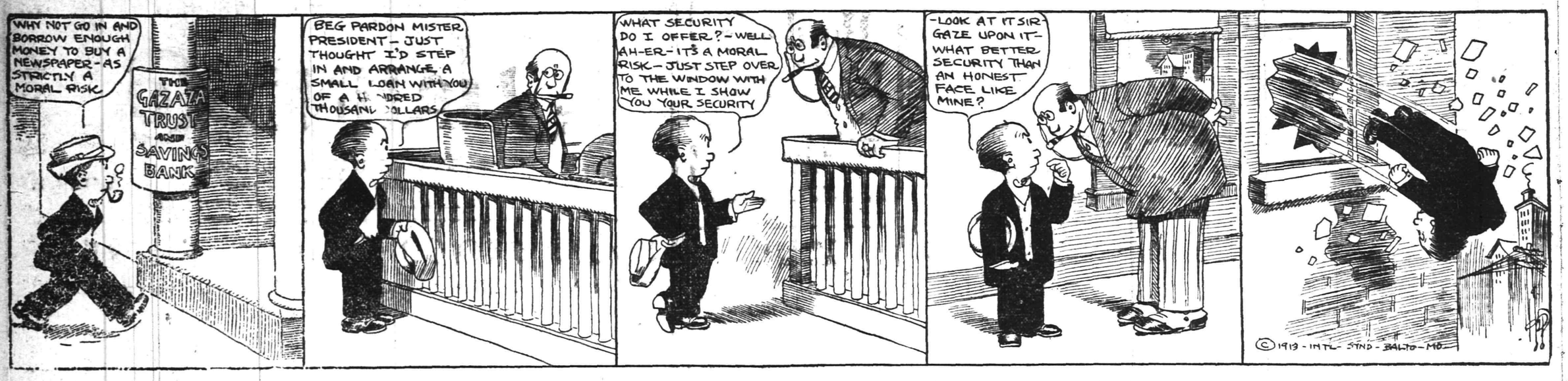

IN THE SPORTING SPOTLIGHT

RUNS SCORED IN THE THREE BIG LEAGUES.

	Saturday.	Sunday.	Monday.	Tuesday.	Wednesday.	Thursday.	Friday.	Totals.
NATIONAL.								
New York			7					7
Brooklyn	0		5					5
Philadelphia	3		8					11
Boston			2					2
Pittsburg	4	0						4
Cincinnati	7	1						8
St. Louis	16	2						18
Chicago	3	9						12
AMERICAN.								
New York	3		1					4
Boston	3		3					6
Philadelphia	4		6					10
Cleveland	4	8						12
Dertoit	7	15	3					25
Chicago	3	1						4
St. Louis	4	10	4					18
Washington	2		9					11
INTERNATIONAL.								
Newark	6	2	2					10
Jersey City	4	2	3					9
Baltimore	15	1	4					20
Providence	4	0	2					6
Buffalo	5		3					8
Montreal	4		6					10
Toronto	2		2					4
Rochester	7		2					9

NATIONAL LEAGUE RECORD.

	W.	L.	P. C.
Philadelphia	22	7	.759
Brooklyn	19	15	.576
New York	16	14	.533
St. Louis	18	16	.529
Chicago	18	17	.514
Pittsburg	16	19	.457
Boston	11	18	.379
Cincinnati	10	25	.286

Yesterday's Results.

New York, 7; Boston, 2.
Philadelphia, 8; Brooklyn, 5 (11 innings).
Cincinnati at Pittsburg; rain.
St. Louis at Chicago; rain.

Games Today.

New York at Boston.
Philadelphia at Brooklyn.
St. Louis at Chicago.
Cincinnati at Pittsburg.

AMERICAN LEAGUE RECORD.

	W.	L.	P. C.
Philadelphia	22	10	.688
Cleveland	24	12	.667
Washington	19	14	.576
Chicago	21	16	.568
Boston	15	19	.441
St. Louis	17	24	.415
Detroit	15	23	.395
New York	9	24	.273

Yesterday's Results.

Boston, 3; New York, 1.
Philadelphia, 4; Washington, 0.
Washington, 9; Philadelphia, 2.
St. Louis, 4; Detroit, 3.
Chicago at Cleveland; rain.

Games Today.

Boston at New York.
Washington at Philadelphia.
Chicago at Cleveland.
Detroit at St. Louis.

INTERNATIONAL LEAGUE RECORD.

	W.	L.	P. C.
Buffalo	20	12	.625
Newark	20	16	.556
Baltimore	18	16	.529
Rochester	17	17	.500
Providence	15	17	.469
Toronto	14	17	.453
Montreal	13	16	.448
Jersey City	13	19	.406

Yesterday's Results.

Baltimore, 4; Newark, 2.
Buffalo, 3; Rochester, 2.
Jersey City, 3; Providence, 2.
Montreal, 6; Toronto, 2.

Games Today.

Newark at Baltimore
Jersey City at Providence.
Rochester at Buffalo.
Toronto at Montreal.

LEAL AND N. P. H. S.

On Crescent Oval tomorrow afternoon the North Plainfield High School and Leal School baseball teams are scheduled to clash in another Interscholastic League battle for the Collier cup. The boroughites have already scored a win over the private school boys and are looking forward to an easy repitition tomorrow.

QUERIES, COMMENT AND ANSWERS

Sporting Editor:

Query—Please tell me how far apart the hurdles are placed in a 220 yard race?—R. N.

Answer—There are ten hurdles, fifteen yards apart.

Sporting Editor:

Query—Does a chauffeur who has been licensed for the past three years and wishes same renewed require the same examination as a beginner?—L. B. H.

Answer—If a chauffeur has his card of last year he requires no new examination.

Sporting Editor:

Query How does the United States rank with other naval forces of the world?—F. H. G.

Answer—We rank third, Great Britain is first and Germany second.

Sporting Editor:

Query—Did Stanley Ketchel ever fight Jack Johnson for the championship and who won?—J. J.

Answer—Johnson knocked Ketchel out in the twelfth round of a scheduled twenty round bout at Colma, Cal. on October 16, 1909. It was for the championship.

Sporting Editor:

Query A says that a manager can take a man out of the line-up though the player had taken his position in the field. B says he cannot.—H. I. L.

Answer—Your question is somewhat hazy We presume you mean to inquire whether a manager can substitute a player after turning in his line-up before a game. Yes, he can, if that is what you want to know. But the man whose name was erased to make room for the substitute is not eligible to play again in that game, according to precedent established by the major league umpires.

"MAC" SAYS

Yes, a faction has disturbed Manager Dorlinger's crew in the race for the Central League bunting. Referring of course to Bob Bozardus and his youngsters. Ernie says: "Wait until we two meet again.

He isn't a peerless leader or even a keystone king, but Bogardus is aldays right up with the dynamite clubs when it comes to deciding a league race.

Because of Pitcher Marvens wildness in that Trinity-Mt. Pleasant game Saturday afternoon, the church boys had to keep constantly on the alert to avoid being used as a backstop for his wild heaves. Some of these days this youngster will face a charge of manslaughter, if that "slow" ball of his ever bears an opponent.

If you want the correct slant on it take it from the fountain-head. That's why "Chic" Thompson's analyses of the City League race are so illuminating.

Yes, Britt Martin has actually jumped his contract with the Dunellen leaguers, but the fans of that town should worry and get all "Coyled" up.

Billy displayed a whirlwind article of baseball around the keystone sack Saturday afternoon and the three pillow smash in the eighth was the real goods.

Somerville ought to prove some drawing card here next Saturday afternoon and the local fans certainly need something like this for an eye-opener. Somebody has said, "A team on top in May does not necessarily mean a pennant winner, but oh you gate receipts.

Burgundy and Warry McLaughlin's left get better with age.

Tennyson never could write poetry; Rembrandt couldn't land a bum sign painting job; Hoe didn't know the difference between a printing press and an Oliver chilled plow, while what "Home Run" Wolf Doesn't know about batting would fill the books of a Carnegie Library.

We have seen them both and vote the Cincinnati team worse than the Cincinnati base hit. It's still troubling the scorer.

Dave Driscoll now admits that the United States League is among the 29,000 leagues under the sea. It took the wiley one a long time to find it out.

We met a few of those North Plainfield High School ball players ambling down Somerset street about 1 o'clock this morning. It must have taken them some time to defeat the Summit High School lads. Coach Webster must be getting lax in his training requisites to allow his charges to roam the streets at that unearthly hour.

CALENDAR OF SPORTS

TODAY.

Koji Yamada vs. Willie Hoppe, at New York, for 18.2 balkline billiard championship.

Annual State shoot of Iowa Sportsmen's Association opens at Fort Dodge.

Annual bench show of Boston Terrier Club of New York opens at Hotel McAlpin, New York.

Three-day meeting of Western Canada Fair and Racing Circuit opens at North Battleford, Sask.

Eddie McGoorty vs. Leo Houck, 10 rounds, at Boston.

TOMORROW.

Central California tennis championship tournament opens at Sacramento.

Western intercollegiate tennis championship tournament opens at Chicago.

Annual exhibition of Devon Horse Show Association opens at Philadelphia.

Joe Rivers vs. Harry Trendall, 8 rounds, at St. Louis.

THURSDAY.

Annual bench show of Mount Royal Kennel Club opens at Montreal.

Annual bench show of National Dog Breeders' Association opens at San Francisco.

Frank Klaus vs. Jack Dillon, 10 rounds, at Indianapolis.

FRIDAY.

Annual 500-mile International Automobile Sweepstakes race at Indianapolis.

National intercollegiate track and field championships at Harvard Stadium, Boston.

Annual regatta of the Harlem Regatta Association, New York city.

Opening of spring race meeting at Belmont Park, New York.

Annual Marathon race of the Mercury Athletic Club, Yonkers, N. Y.

Annual show of Tuxedo Horse Show Association, Tuxedo, N. Y.

Steve Ketchel vs. Patsy Drouillard, 10 rounds, at Winnipeg.

SATURDAY.

Annual regatta of American Rowing Association, Schuylkill River, Philadelphia.

National intercollegiate track and field championships at Harvard Stadium, Boston.

Missouri Valley conference athletic meet at St. Louis.

There is only one **WAY** to do business with and that is the right **WAY.**
Everything we handle is right in price and make.
Tires, Tubes, solid Tires, Greases, Oils and automobile supplies.

E. J. WAY

PLAINFIELD AUTO TIRE CO.

407 WATCHUNG AVE. :-: :-: TEL. 1980

FRED RITTER'S RECORDS IN THE TRI-STATE LEAGUE

Fred Ritter, who twirled for the Plainfield baseball club on a number of different occasions last season, is at present pitching with the Atlantic City team, of the Tri-State League, and appears to be pretty much the main thing along the pitching line for his aggregation. To date he has won two games and lost four, giving him a percentage of .333. He has been used as relief man on a number of different occasions and in a pinch he has shown the real goods.

Ritter has taken part in eleven games and out of thirty-three times at bat he has scored two runs and three hits for an average of .091. He ranks fourth among the pitchers in fielding and out of seven games he has returned nineteen assists with one error for a mark of .950.

GAMES SCHEDULED FOR THE NETHERWOOD A. C. PLAYERS

A double header will be played by the Netherwood A. C. baseball team on Decoration Day, when the junior ballists will meet the Clinton Avenue nine in the morning and the same nine again in the afternoon. On Sunday, June 1, the Netherwoods will line-up against the Shamrock A. C. in the second game of a series.

The team will take the field as follows: Dodd, c; Schinkle or Demp; Luthman, 1b; Trotter, 2b; Moore, ss; Hoffmeister, 3b; V. Mulin, lf; Henzel, cf; Stebor, rf.

WESTON TO STROLL AGAIN.

Edward Payson Weston will leave New York Monday on a 1,500-mile walk to Minneapolis. He plans to reach that city August 2. The aged pedestrian plans to average about twenty-six and one-half miles a day and to rest on Sundays. After ferrying across the Hudson River Weston will follow the tracks of the Erie Railroad to Chicago, which he plans to reach on July 9. He will then follow the tracks of the Chicago and Northwestern to St. Paul, where he will stop over night.

MARTIN RETURNED TO BENCH.

Once more Jack Martin has been pushed back a peg and he is now warming the bench for the Rochester team of the International League, his place in the lineup being given over to Ireland yesterday afternoon at Buffalo. The best the new player could do was to chalk up two put-outs and four assists. He failed to connect for a hit. Buffalo won 3 to 2.

SCHEDULED FOR TONIGHT.

Eddie McGoorty vs. Leo Houck, 10 rounds, at Boston.

—Read Press wants ads.

CLASSIC FIELD OF STARTERS IN LOCAL ROAD RACE AND ATTRACTIVE PRIZE LIST

Close to 100 riders are expected to compete in the twenty-five mile road race, which will be conducted in this city Decoration Day, and the entry list as compiled by Jack Horner, who is promoting the affair again this year, is one of the choicest ever programmed. The best road racers of the country will race on the Mountain avenue course next Friday morning for prizes aggregating hundreds of dollars in value. The riders will be sent under way at 10 o'clock and the event will be contested on the macadam road between North Plainfield and Mountainside borough, a course that will be covered twice.

Local pedal pushers have turned out in large numbers and to date five have sent in their entries and indications point to many more Plainfield registrations before the pistol shot Friday morning. Plainfielders entered and who have been training faithfully in anticipation of the event are Robert Gullberg, Edward Simon and William Simon, of the Rambler A. C.; George Simon and Ernest Mantz, of the Plainfield Cycle Club. Other entries include Gus Wohlrob, of Jersey City, the winner of last year's race, and the following:

G. A. Knopp, G. E. Mulk, Jr., Jesse R. Pike, Jerome Steinert, Frank MacMillan, of the Century Road Club of America; H. H. Murphy, Atlas Cycle Club, of Brooklyn; H. L. Lind, unattached, Brooklyn; C. Van de Vere, Cranford; William Segelken, unattached, Brooklyn; Frank MacMillan, A. D. Dawson, Richmond Hill, N. Y.; I. Taub, Century Road Club Association, Hoboken; Clinton F. Gackenbach, Orville, Pa.; R. A. Ron, Brooklyn, unattached; A. A. Hauch, Italian-American Gymnastic Association, Brooklyn; C. Inverso, Cicola Ciclistico Italian, Philadelphia.

Newark will be prominently represented in the race with a large delegation of riders from the Bay View Wheelmen. The entries to date from this organization include John Kautman, E. Pofahl, Henry Earl, Walter Grender, Robert Henderson, F. Arenberg, John F Draher, W. Pofahl, Alfred Andres, Thomas Grimm, Fred Weber and Walter Lee, Jr.

Unattached wheelmen from Newark who will strive for victory are Fred Hohl and Lawrence Werner.

The Empire Wheelmen, of Brooklyn, will send a formidable array of pedal speeders in Frank Becht, T. A. Kennedy, William Napier, Eddie Ford, Thomas Bilo, Carl E. Erickson, Frank Mehrman, Patsy Damiano and R. B. Smith.

Additional enlistments coming in this morning's mail include Fred Hensch, of the C. R. C. A., of Jersey City; Nat Goitgoff, of the Atlas B. C., of Brooklyn, N. Y.; James Preteaw, of Brooklyn, N. Y.; Joseph D. Cross, of the E. C. W., of Brooklyn, N. Y.; Merrill Stener, of Newark, unattached; C. W. Miller, of Newark, unattached; John N. Tess, of Newark, unattached.

Jesse R. Pike, of the Winston A. A., one of the fastest riders entered, is an all around athlete being just as good as a runner as he is pushing the pedals. Saturday afternoon this varsatile athlete captured first place in the ten mile road race held through the West Hudson towns under the auspices of the John A. O'Keefe Association. Pike had a handicap of forty-five seconds and he covered the course in 54 minutes and 27 seconds. The last five miles of the race was a struggle between Pike and Charles W. Gilmore, of the St. Augustine A. C., of Union Hill, but the former by a burst of speed in the last 100 yards managed to nose out his rival for first honors.

The list of prizes was made public by Jack Horner this morning and includes the following: First, Pierce racer; second, Crawford roadster; third, Panama roadster; fourth, U. S. No. 80 tires; fifth, pair of No. 77 tires; sixth, pair Penn Vacuum Cup tires; seventh, pair Reliance tires; eighth, pair Defender tires; ninth, pair Goodrich tires; tenth, pair Thorn-proof tires; eleventh, pair Thorn-proof tires; twelfth, pair New Saranac tires; thirteenth, New Departure coaster brake; fourteenth, Corbin coaster brake; fifteenth, Musselman coaster brake; sixteenth, Eclipse coaster brake; seventeenth, Two Tone Shime Horn; eighteenth, Never Out lamp; nineteenth, Solar Gas lamp; twentieth, Old Sol Gas lamp; twenty-first, Search Gas lamp; twenty-second, Hussey handle bar; twenty-fourth, Conklin fountain pen; twenty-fifth, Diamond chain; twenty-sixth, Whitney chain; twenty-seventh, Coventry chain; twenty-eighth, Veeder Trip cyclometer; twenty-ninth, Star racing pedals; thirtieth, Motorcycle grips.

The time prizes are: First, Columbia racer; second, one pair Palmer tires; third, one pair Diamond thread tires. Two special awards will be made, one for the first place winner and another to the time place winner. The former will receive a Person's racing saddle and the latter will be given an exact duplicate of the first place winner's award.

WATSON-STILLMAN TEAM WON A GAME

Take Close Contest From the Levgar Ball Artists—Well Played Contest.

Playing gilt-edge baseball at Dunellen, Saturday afternoon, the Watson-Stillman A. C. baseball team scored a 4 to 2 victory over the Levgar A. C. another crack factory nine. The game was a remarkably well played one for this class of teams and both aggregations fielded and hit the ball in great style. The loss of the game to the Levgars [illegible] was due to Vogel [illegible] one of the four made in his team against the two scored by the opposition.

McFadden and Flagge [illegible] respectively [illegible] were hit hard at times but [illegible] upheld them in a stellar [illegible] many would-be hits were turned into spectacular putouts. [illegible] were pounded out by the pitchers against the seven chalked up by the losing batters.

The score:

LEVGARS

	R.	H.	PO.	A.	E.
Murphy, 3b	1	2	1	3	1
Firth, ss	0	1	1	1	1
McEvoy, 1b	1	1	9	0	0
Snyder, lf	0	0	1	0	0
Apgar, 1b	0	0	6	0	1
Warren, 2b	0	2	1	0	1
Margentino, c	0	2	1	0	0
McFadden, p	0	1	13	3	0
Waldron, cf	0	0	0	0	0
McGarrigle, cf	0	0	0	0	0
	2	7	24	7	4

W. S. CO.

	R.	H.	PO.	A.	E.
Hoefelt, lf	0	0	0	0	0
Wead, 2b	1	1	2	1	0
Callahan, 3b	1	2	0	1	0
Flagge, p	2	2	0	2	0
Kelleher, ss	1	0	0	2	1
Lombardi, c	1	2	12	0	1
Schroeder, 1b	0	1	11	0	0
Kimmel, rf	0	2	2	0	0
Townley, cf	0	1	0	0	0
	4	11	27	6	2

Summary: Earned runs, W. S. CO. 2, Levgar 2; first base on balls, off Flagge 3, McFadden 0; left on base, Levgar 4; struck out, by Flagge 10, by McFadden 10; double play, McFadden to Apgar; hit by pitcher, McEvoy 2.

—Press want ads. pay.

HEAVY HITTING WON FOR ALL-PLAINFIELDS

Extra Base Clouts Sewed up the Sunday Afternoon Clash —Dixon the Star.

A game featured by heavy hitting in which extra base clouts were not uncommon was won by the All Plainfield nine Sunday afternoon when it took the Oak Field Club aggregation into the game by a score of 11 to 4. A feature of the game was the hitting of Johnny Dixon, who hit for a circuit trip, with three men on the bases in the fifth inning. His pitching was another bright spot in the game and he held the opposition at bay at all times

The score:

ALL PLAINFIELD.

	R.	H.	PO.	A.	E.
T. Jaeger, 3	0	1	1	1	0
Harriman, 3b	2	1	3	7	1
L. Dixon, c	2	3	8	0	1
B. Martin, 2b	2	2	1	3	0
Garretson, 1b	1	1	11	0	1
Waite, cf	2	0	0	1	0
J. Dixon, p	1	1	0	7	0
J. Wilson, lf	1	1	0	0	0
P. Jaeger, rf	0	0	0	0	0
	11	10	27	19	3

OAK FIELD CLUB.

	R.	H.	PO.	A.	E.
Seibert, 1b	0	0	9	0	1
Gadeck, ss	1	0	0	1	3
Stamkovich, c	0	0	5	1	0
S. Dariotch, 3b	1	1	5	4	4
M. Schlicker, p	0	1	1	7	0
J. Pelick, lf	1	2	0	0	0
Massanek, 2b	1	1	2	3	0
J. Schlicker, 1b	0	1	1	0	0
M. Dariotch, cf	0	0	1	0	1
	4	5	27	18	9

Score by innings:

All Plainfield	1	1	2	1	1	0	2	2	1	11
Oak Field	0	0	0	0	0	0	0	0	4	4

Summary: Two base hits, L. Dixon, Garretson, Martin; three base hits, J. Dixon; Massanek; home runs, J. Dixon; [illegible] out, by J. Dixon 6, by Schlicker 1; base on balls, off Schlicker 1; hit by pitcher, by J. Dixon, B. Martin; [illegible] L. Dixon, B. Martin; [illegible] 2, White, Seibert 2, Gadeck, Stamkovich, Massanek.

HITS ARE STRETCHED BY IMPROVED DASHES

The way in which runners turn first after making a base hit is another good illustration of the stride forward the playing end of the game is taking.

In the olden days a batter after making a hit would lumber down to first and dig up the sod for a long distance in right field before turning back. If the ball by any chance went through the legs of the infielder or outfielder he had absolutely no chance to advance another base until he first came back to touch the initial sack. If he turned wrong—that is, toward second—he immediately incurred the liability of being put out.

The first improvement in this regard was made some time ago when it was decided that a man after crossing first could turn either way in safety, provided he made no attempt to go to second.

Do batters avail themselves of this rule? Rarely. And here is where the improvement comes in, for there is scarcely a single runner in the big leagues who do not turn first with great speed after hitting the ball and continue on nearly halfway to second, ready to go on if the error is made.

Players realize that an extra bag in these days of closely fought contests sometimes is a big factor in winning.

OTHER SPORTING NEWS ON PAGE TWO.

YOU CAN'T WIN!

PERHAPS YOUR PESSIMISTIC FRIEND HAS PUT YOU WISE.

IS HIS JUDGMENT BETTER THAN YOURS?

GET IN THE RACE NOW, TODAY, AND TAKE THE PESSIMIST OUT IN

YOUR CAR

AFTER THE CONTEST CLOSES.

$4,000.00 IN PRIZES

YOU CANNOT SQUEEZE THE LAST DROP OF ACTION OUT OF EVERY MOMENT AND

WIN AN AUTO

YOU MUST START EARLY TO WIN THE GRAND PRIZE

HENDERSON

COMPARE YOUR EFFORTS!

NOW UNTIL JUNE 18

A Henderson Auto, value $1,585.00, can be won during this period.

June 19th to June 25th

Most candidates do not get properly started until after

June 26th to July 2nd

With the vote decreasing during every period

July 3d to July 9th

It is folly to wait. Will history repeat itself?

July 10th to July 16th

Valuable time is spent waiting

Last period of contest. The "I Wish I Had Period"

GRAND PRIZE
HENDERSON MODEL 46
VALUE $1,585.00

Claimed to be a year ahead of the times; people who know think it's more.

NEXT PRIZE
THE OVERLAND
VALUE $985.00

"Best for the Money."

Nominate yourself or a friend today—The best time—today.

NOMINATE A CANDIDATE

COUNTS AS 1,000 VOTES

Nomination Blank Good for 1,000 Votes. The Plainfield Press Great $4,000.00 Subscription CONTEST.

I Nominate .....

Address .....

Phone (if any) .....

Signed .....

Address .....

Only the First Nomination Blank cast for each Candidate Will Count as 1,000 votes.

FORD ROADSTER
VALUE $525.00
HIGHEST DISTRICT PRIZE

The Prizes selected constitute the best in their class.

Henderson and Overland purchased from The Service Motor Car Co.

Ford Roadster purchased from The Standard Auto and Tire Co.

Bank Accounts

With the Plainfield Trust Company.

THE VITAPHONES

Not living and breathing—but the same. The Vitaphone, meaning a life-like sound, is everything the name implies, reproducing voice and instrument so truthful that one may close their eyes and imagine the performer actually present.

SCHOLARSHIPS

With the Plainfield Business College—cannot produce enough graduates to supply the demand for Plainfield Business College graduates.

LET US EXPLAIN

AN AUTOMOBILE FOR AN EFFORT

ADDRESS ALL CORRESPONDENCE
CONTEST DEPARTMENT
THE PLAINFIELD PRESS

OPEN EVENINGS
TELEPHONE 1300

The Prudential Has Over Two Hundred and Forty-nine Million Dollars Insurance in Force on the Lives of New Jersey Residents

This great amount of insurance on the lives of the citizens of the Home State speaks eloquently of the thrift the citizens of New Jersey, as well as of the regard in which they hold

Founded by JOHN F. DRYDEN — THE PRUDENTIAL HAS THE STRENGTH OF GIBRALTAR — Pioneer of Industrial Insurance in America

The Prudential

FORREST F. DRYDEN, President.

TRAVELERS' CHEQUES

LETTERS OF CREDIT

The Plainfield Trust Company has a modern

STORAGE DEPARTMENT

which PROTECTS and, at the same, provides for the comfort and convenience of its patrons.

Its vault is large and free from dampness.

Trunks and boxes are kept in an upright position.

There is a well-lighted reception room adjoining the vault for the use of those wishing to examine the contents of trunks.

THE PLAINFIELD TRUST COMPANY

Our charge for protecting your valuables is 50c a month and upwards.

AMUSEMENTS. AMUSEMENTS.

PLAINFIELD THEATRE

TODAY---MOTION PICTURES AND VITAPHONE CONCERT

SPECIAL

TODAY---THE SPY'S DEFEAT
THURSDAY---THE STRENGTH OF MEN
SATURDAY
PAULINE CUSHMAN, THE FEDERAL SPY

A child accompanied by adult free at matinee performances

PRICE 10 cents. No higher.

DON'T FAIL TO ATTEND

THE KNIGHTS OF COLUMBUS CARNIVAL

May 26 to 31 Inclusive

W. FRONT ST. and GRANT AVE.

20 BIG SHOWS

Merry Go-Round, Ferris Wheel,
Good Music
TWO BIG FREE ACTS

SUMMER NECESSITIES

Before placing your order for your summer needs be sure and see our complete line of Refrigerators, Porch and Lawn Furniture, Porch Swings, Hammocks, Couch Hammocks, Awnings, Porch Screens, Door and Window Screens, Lawn Mowers, Trunks and Suit Cases.

OUR VACUUM CLEANERS

Will save you a lot of hard work and worry. Have we delivered yours yet? If not, why not order one at once just in time for your Spring housecleaning.

P. S.—Remember all Furniture and Bedding at Special Prices.

L. B. Van Camp

Front and Somerset Sts.

ADVERTISE — All Your Wants, To Let, For Sale, Boards, Personals, etc., in The DAILY PRESS. — 1c A WORD

We have a special cut glass department where you will find an assortment large enough to assure you of a satisfactory selection for that wedding or anniversary gift. And certainly nothing would prove more acceptable. Why not come in and look over our stock? It is worth your while, whether you buy or not.

CARL SILBERT JEWELER & OPTICIAN
255 W FRONT ST.
LOOK FOR THE WHITE STREET CLOCK

FOLKES & COX

LADIES AND GENTS TAILORS

SUITS MADE TO ORDER.

Remodeling, dry cleaning, dyeing and pressing. Special attention to monthly contracts for cleaning and pressing. Four suits and one overcoat cleaned and pressed at $1.50 per month. Second hand clothing bought and for sale.

328 Liberty St., corner Fourth.
'Phone 710-J. 3 7 tf

CEYLON TEA

You'll enjoy this Delicious Tea. Its Quality and Flavor have made it famous. Try it and you'll want more. Reasonable Prices—Prompt Deliveries.

W. W. Dunn
THE PARK GROCER
Duer Street and Lincoln Place.

VAIL

JEWELER and OPTICIAN.

236 Park Avenue

OPPOSITE NORTH AVENUE.

WOMAN'S EXCHANGE,
207 Park Avenue.

Decorated birthday cakes from one dollar up. Candles and holders supplied at cost. Books and games to rent. Afternoon Tea from three to five o'clock.

YOUR DULL HEADACHES

Probably come from overstrained eye-sight. Nine-tenths of the headaches are the direct result of eye trouble. Bring those troubles to us and let us prescribe for you.

All work guaranteed.

FREE EXAMINATION BY

STILES & CO.

PHILADELPHIA EYE SPECIALISTS

107 East Front Street

Every Thursday.

Hours 10:30 a. m. to 5:00 p. m.

UNION COUNTY COURT OF COMMON PLEAS.

Notice of Hearing Objections to Assessments for Street Improvements in the City of Plainfield.

FREDERIC H. ANDREWS, DANIEL J. TOURAIN and ANDREW J. GAVETT the Commissioners appointed by the Union County Court of Common Pleas, by order entered on the seventeenth day of January, 1913, to estimate and assess benefits conferred by the permanent street improvements in the City of Plainfield, under the ordinances of said City specified in said order, (said ordinances being also hereinafter specified) and the character of the work and improvements for which said assessments have been made and a description of the sections of the particular streets and avenues hereof which are included in said assessment, being as follows, viz.:

West Fifth and West Sixth Streets from the macadam on Monroe Avenue to the macadam on Clinton Avenue;

East Sixth Street from the northeasterly curb line of Richmond Street to the line of the proposed macadam on Central Street;

Webster Place from the northerly curb line of Putnam Avenue to the intersection of Berckman Street;

Berckman Street from the intersection of Webster Place to the macadam on East Seventh Street;

Central Street from the macadam on South Avenue to the westerly curb line of Woodland Avenue;

Columbia Avenue from the macadam on Leland Avenue to the northeasterly curb line of Frederick Street;

Leland Avenue from the macadam on South Avenue to the southeasterly side of Cushing Road;

Essex Street from the macadam on Spooner Avenue to the macadam on John Street;

Irving Place from the macadam on West Seventh Street to the macadam on West Eighth Street;

Central Avenue from the end of the present macadam to the southerly City Line;

East Seventh Street from the macadam on Belvidere Avenue to the macadam on Terrill Road;

Lenox Avenue from the macadam on Randolph Road to the northerly curb line of Laramie Road;

Cameron Avenue from the macadam on Randolph Road to the northerly curb line of Laramie Road;

Laramie Road from the macadam on Park Avenue to a point 100 feet west of the center of Arlington Avenue;

West Third Street from the macadam on Clinton Avenue, southwesterly to the City Line;

West Third Street from the macadam on Madison Avenue to the northeasterly curb line of Arlington Avenue;

Arlington Avenue from the southeasterly curb line of West Third Street to the northwesterly curb line of West Fourth Street;

George Street, from the macadam on Netherwood Avenue to the northeasterly curb line of Geneva Place;

Netherwood Avenue from the macadam on East Front Street to the bridge over Green Brook.

under the ordinances of said City entitled "An Ordinance for the Permanent Improvement of Certain Streets and Portions of Streets of the City of Plainfield, with Permanent and Durable Macadam Pavement, and to provide the Necessary Funds in Advance of the Collection of Assessments for Benefits," approved May 8, 1911, and "An Ordinance for the Permanent Improvement of Certain Streets and Portions of Streets of the City of Plainfield, with Permanent and Durable Macadam Pavement, and to provide the Necessary Funds in Advance of the Collection of Assessments for Benefits," approved May 10, 1912, which ordinances were adopted under and by virtue of the Act of the Legislature entitled "An Act to authorize the improvement of streets and highways in cities of this State, and to provide for the payment of the expense of the same, and for the assessment of the benefits of such improvement upon the lands and real estate benefited thereby," approved June 13th, 1898, and the amendments and supplements thereto, having made and filed in the office of the clerk of said court, a report in writing of their estimates and assessments, accompanied by surveys and maps prepared by the City Surveyor under their direction, showing lots or parcels of lands and real estate peculiarly benefited by such improvements, respectively, the total cost of the whole work upon each of the sections of said streets or avenues improved as aforesaid, under the aforesaid ordinances; the portions assessed upon the City at large, and the names, so far as ascertained, of the owners of the said lots or parcels of land and real estate, and the amount of the assessment to each owner for each of said lots or parcels of land and real estate for the said benefits, and the excess thereof to be paid by the City at large, and raised by general tax, and the other matters required by said acts of the Legislature, as by reference to said report and maps will more fully and at large appear.

Notice is hereby given: that said Union County Court of Common Pleas has fixed the sixth day of June, 1913, at 10 o'clock in the forenoon, or as soon thereafter as the Court can attend to the same, at the Court House in the City of Elizabeth, as the time and place for hearing before said Court any objections that may be made to such assessments when and where all parties may be heard and has directed the publication of this notice.

Dated, May 16th, 1913.

JAMES C. CALVERT,
Clerk of the Union County Court of Common Pleas.

A true copy.

JAMES C. CALVERT, Clerk.
5 20 4 tu-th

IN CHANCERY OF NEW JERSEY.

To LEILA BUTLER HEDGES.

By virtue of an order of the Court of Chancery of New Jersey, made on the day of the date hereof, in a certain cause wherein Ellis W. Hedges is petitioner, and you are defendant, you are required to appear, and plead, answer or demur to petitioner's petition on or before the Fifteenth Day of August next, or, in default thereof, such decree will be taken against you as the Chancellor shall think equitable and just.

The object of said suit is to obtain a decree of divorce, dissolving the marriage between you and the said petitioner.

Dated this Fourteenth Day of May, A. D. Nineteen Hundred and Thirteen.

REED & HETFIELD,
Solicitors of Petitioner,
P. O. Address, No. 203 Park Ave., Plainfield, New Jersey.
5 20 5-tu

—For quick results use Press want ads.

INDIVIDUAL SERVICE TO MEET INDIVIDUAL NEEDS.

The State Trust Company offers individual Service. Every customer of this Bank is made to feel that this is his Bank and as such, that it is ready to cater to his individual needs. This co-operation is especially valuable to the young business man who may require financial assistance as well as advice and counsel. That this co-operation is appreciated is amply attested by the continuous growth that this Company is enjoying.

If you are not now receiving the Service that your business requires, allow us to consider your needs.

SERVICE

THE STATE TRUST COMPANY

Capital $100,000.00.

---

208 802

Roth & Co.

Wednesday

Fresh Killed Ducks, (fancy) lb	28c
Fricassee Chickens, lb	20c
Sugar Cured Cal. Hams, lb	13½c
Forequarters of Genuine Lamb, lb	14½c
Hindquarters Genuine Lamb, lb	18½c

BUTTER DEPARTMENT.

Queen of the West Butterine, 1-lb prints	19c
Baby Brand Butterine (better than butter); 1-lb prints	25c
Prime Soft Shell Crabs, dozen	48c
Long Island Porgies, 3 lbs for	25c
Lighthouse Cleanser, 5c, 6	25c

Open until 12 noon Friday.

HOTELS.

WHEN IN PLAINFIELD, N. J., STOP AT

THE QUEEN CITY HOTEL

All Newly Furnished.
A la Carte Service Unsurpassed.
P. FLOERSCH, Prop.
W. M. FLOERSCH, Mgr.

HOTEL WALDORF

HENRY WINDHAM, Prop.
EAST FRONT STREET.

Gottfried Krueger's Extra Beer on draught. Imported Wines, Liquors, and Cigars. Hotel accommodations. and private Dining Room.

HOTEL SOMERSET

Under New Management.
Newly Painted and Papered throughout. Table Board and Rooms by Day or Week.
W. G. FEASTER, Proprietor.
97 Somerset Street. Tel. 692-L.

HOTEL KENSINGTON

NORTH AVENUE.
UNDER NEW MANAGEMENT.
House Thoroughly Renovated.
147 NORTH AVENUE.
SUNDAY DINNER—FROM 12:30 TO 2 P. M.—50 CENTS.

WEINMAN'S CAFE

GENERAL NEWS TICKER.
Stock quotations
Up to the Minute.
'PHONE 1527.

MITCHELL
Touring Car

FOR SALE.
Guaranteed.

O. A. Reed, 421 Sycamore street, for our Auto Repairs.

LOHRMAN'S Chocolate Shop

161 EAST FRONT STREET.

High Grade Chocolates, Candies, Ice Cream and Sodas. Mottoes, Favors and Ice Cream Forms for all occasions. Orders taken for Frozen Puddings, Glaces, Mousses, etc.

EAST FRONT STREET

GARAGE

MODEL MAKING.
Experimental Work, Repairing.
180 EAST FRONT STREET.

FLOORS

HARDWOOD AND PARQUET.
Old Floors Refinished.
S. E. WARD & CO.
714 Webster Place, Plainfield, N. J
Telephone 1309-R.

—Advertise in the Daily Press.

DECORATION DAY

Go to the Ball Game or other Amusement.
But come to us first.
We can save you the price of your Holiday Ball Game.

SALE SHOES THIS WEEK

Open Thursday Night

A. K. WILLETT

107 PARK AVENUE

Lawn Mowers and Lawn Mower Sharpening

A SPECIALTY

Our aim is to give you the best class of goods at the least possible cost, taking quality and workmanship into consideration. The standard "Philadelphia" and "Cold Well Imperial" Mowers we recommend.

The sharpening Department is equipped with the latest process and we guarantee satisfaction.

SUMMER NECESSITIES—Refrigerators, Oil Stoves and Ovens, Ice Cream Freezers, "Caloric" Fireless Cook Stoves, Garden Hose and Lawn Supplies.

We invite your patronage.

A. M. GRIFFEN CO.

119-121-123 E. Front St., Plainfield N. J.
Two 'Phones 6—214

When you buy Foremost Bread you have the best bread obtainable. It gives strength to the weak and health to the sick and helps the healthy and strong to retain their health and strength. It is tasty—it is never dry and chaffy. There is uniform goodness—a never varying quality.

EAT FOREMOST BREAD

ZEEK BAKING COMPANY
WHERE QUALITY IS "FOREMOST"
174 EAST FRONT STREET
PHONES 2000-2001

LAGGREN & GREENE

MANUFACTURER'S OF AWNINGS

Carpet Cleaning and Laying

Window Shades and Canopies for Weddings

TELEPHONE 1948

102 North Ave Plainfield, N. J

PHOTOS MATZEN

LARGE PICTURE FREE!

With one dozen of our 1a Cabinet Photographs we will give free one large (16x20 in.) Platinograph for framing.

CHRISTIAN F. MATZEN
The Photographer.
181 E. Front St. Tel. 697-W

THE JUDGMENT.

It is the doing that counts. Deeds not promises count. The honest medium is the free and fearless one—that The Press.

PLAINFIELD DAILY PRESS

THE WEATHER.

Cloudy tonight; Thursday fair, warmer; moderate variable winds.

Max., 60; Min., 52.

Established May 10, 1887. TWELVE PAGES. PLAINFIELD, NEW JERSEY, WEDNESDAY, MAY 28, 1913. TWELVE PAGES. Two Cents a Copy, $5 a Year.

CIVIC BODIES TO HARMONIZE

Three Associations Met and Permanently Organized Last Night.

OFFICERS ARE ELECTED

P. G. Chace Will Head General Committee — Concentration Sought — Board of Trade Declines Invitation to Enter.

Representatives of three of the local civic associations met in the Chamber of Commerce rooms last night and discussed a system by which the strength and influence of the various bodies in this city could be brought to bear collectively and forcefully on matters taken up by any of the associations for the welfare of the city. Many suggestions were advanced and the delegates presented a number of plans, some of which had to be eliminated because of their complexity, but it was finally agreed to form a civic combine to be known as the general committee. This body will serve as a clearing house for all questions of public interest taken up at the meetings of the respective associations and act upon them as a combined civic organization committee.

Three members will be selected from each of the societies and these will represent their respective organizations at the meetings which will be held the second Tuesday in each month. P. G. Chace, who has been acting as temporary chairman during the preliminary arrangements, was elected to fill the chair permanently; Harry McMenimen, who has been acting as secretary, was chosen for the office of secretary-treasurer, and Stanley Gunnison, Jr., will be the vice-chairman. At present the West End Civic Association, the Netherwood Residents' Association and the Chamber of Commerce are enrolled in the new project and indications point to the entrance of the Taxpayers' Association before the next meeting, as a committee has already been appointed by that body to attend the session.

Those present at the organization gathering were Harry McMenimen, Newton B. Smalley, Stanley Gunnison, Jr., and J. J. Varley, of the Chamber of Commerce; Thomas Hylan, F. A. Weeks, John Carroll and W. W. Robison, of the West End Civic Association, and A. C. Wilmerding and P. G. Chace, of the Netherwood Residents' Association.

A letter was submitted to the recently organized Board of Trade when the proposition was first launched, inviting them to co-operate with the idea, but response was not forthcoming and the Board declined to become affiliated with the new movement or to be represented at the meeting. The former letter was sent by the Chamber of Commerce, which was the originator of the combine movement and it was voted to send a second appeal from the committee now that permanent organization has been affected.

DEFECTIVE FLUE CAUSED A $500 FIRE LAST NIGHT

A defective chimney caused a fire in the home of Jacob VanDeventer on Woodland avenue at 10:30 o'clock last night, that threatened to destroy the residence before it was brought under control by the local fire department arriving on the scene of the blaze in response to a telephone call followed by an alarm from box 25. When the firemen arrived the fire had reached a clothes closet on the third floor of the building and the flamable contents burned rapidly setting the woodwork and beams in the attic ablaze.

A stream from the chemical engine extinguished the fire before it spread to the other parts of the house, however, and the firemen had the blaze under control inside of an hour. The damage amounted to $500.

OPEN-AIR SERVICES AT GRACE EPISCOPAL CHURCH

Beginning with Sunday and continuing through the summer on Sunday afternoons, a short open-air service will be held on Grace church lawn in the rear of the parish house. The regular evening service will be held at 4:30 in the church. Afterward the clergy and choir will proceed to the parish house steps where the creed, Lord's prayer and a collect will be said and familiar hymns will be sung. There will be a short address followed by the benediction.

The preacher for next Sunday will be Rev. E. Cowles Chorley, of Garrison, N. Y.

—Advertise in the Daily Press.

REMEMBER SAYING ABOUT EARLY BIRD

There's a Lesson in the Adage for Those Who Would Win Great Prizes.

While some stop to think others run away with the prizes of life Judging from the number of nominations received at this office few seem to realize the opportunity offered by The Daily Press.

While the contest is progressing very slowly at present it will after two or three weeks begin to liven up. This will be due to the fact that many who did not start early will realize their opportunity to win. Again the fact is mentioned that a candidate will have to secure a greater number of subscriptions later on to equal the votes now being given. It is not always the winning candidate who turns in the most subscriptions. The early starter might win an auto with thirty or forty subscriptions turned in during the first period, while it would require three or four hundred during the last period to receive the same number of votes. The old saying goes, "You can put a horse to water but you can't make him drink."

The contest department keeps urging and urging every day through the columns. GET THE EARLY START.

The contest manager can count on his fingers the number of candidates who have availed themselves of the foregoing advice. There is plenty of time to enter. Don't stand back. Can one put his spare time to a better advantage?

Most people would like to enter but dread the thoughts of getting defeated or they imagine it will require hundreds of subscriptions to win. This is an erroneous idea. The winning will be very easy compared to the value of the automobile.

SUFFRAGIST HEAD MAKES TART REPLY

Mrs. Feickert Gives an Answer to Arguments of Assemblyman Matthews.

As president of the New Jersey Woman Suffrage Association, Mrs. Lillian F. Feickert, of this city, today, addressed an open letter to Assemblyman John F. Matthews, of Essex county, in reply to his speech made at the mass meeting held here last night by the New Jersey Association Opposed to Woman Suffrage. Mrs. Feickert, who is an unusually gifted woman, had this to say:

"I should like to comment upon a few statements in your address made last evening at the Anti-Suffrage meeting in the Plainfield High School.

"You said that you were obliged to neglect your business in order to properly fulfill your duties as an Assemblyman, and added that if women lived up to the full obligations of complete suffrage, running for office as well as voting, they would be forced to neglect their homes and children, in other words, their 'business.' In your own county, Essex, there were 70,013 voters at the last election. Assuming that if women had the vote, the number of voters there would be doubled, that is, increased to 140,026, there are only twelve Assemblymen from Essex county, so that only one voter out of each 11,669 could possibly hope to serve in the Assembly. It is reasonable to suppose that men would not give up running for office, and that not all the twelve representatives from Essex county would be women. It is also within the bounds of possibility that such women might be unmarried or widows, and their children might have gotten beyond the stage of infancy, might even be old enough to vote for their mothers. In any event, would you advocate the ballot being taken from you because you confessedly neglect your business in the interests of the State?

"You stated that the voters of the women of the west had not changed the easy divorce laws of Reno. Please remember that women do not vote in the State of Nevada, although they confidently expect to be able to after the election of 1914, as their suffrage referendum bill passed the Legislature for the second time this spring, by a vote of 49 to 3 in the House and 19 to 3 in the Senate.

"You said that suffrage is to those women who desire it as much a fad as a style of dress. You can only judge others by yourself. Is this your conception of the dignity of suffrage—does it amount to no more to you than the difference between narrow and wide brimmed straw hats for summer wear?

"You said, 'The most rabid suffragist will tell you that she does not expect to better the electorate,' then staed a little later that each Assemblyman wah liable to nomination by

(Continued on page 2.)

PLAN TO SUPPLY HOT LUNCHEONS

Scheme is to Feed Public School Children at a Nominal Cost.

INDORSED BY BOARD

Meals Will Not Exceed Three Cents New Movement Will Be Tried at Lincoln and Bryant Schools—Will Start October 1.

A plan whereby Plainfield school children, principally those of the primary grades, will be supplied with hot luncheons at a nominal cost, was submitted to the Board of Education at a special meeting held last night by the Mothers' Association and the latter organization was given the power to carry out its scheme. Present plans call for the opening of a kitchen department in the Bryant School next October over which the members of the Mothers' Association will have direct supervision and they will be assisted by the local Board of Education. A careful study into the food requirements and costs for supplying the proper nourishment necessary to the school children during the different seasons of the year has been conducted by the association for some time past and in their report which was submitted to the board they contend that the average cost per child will not exceed three cents and this sum will furnish a meal consisting of soup, crackers and other substantial articles of food. While no article of food on the menu will exceed one cent in cost, the association has outlined a system whereby the hot luncheon will pay for itself, through a method of balancing one cost with another.

While the new scheme will be introduced at the Bryant and Lincoln Schools in the fall, as soon as the success of the undertaking is shown, the idea will be introduced in all the city schools and it is hoped in time to supply every educational institution supported by the public of Plainfield with the same conveniences. The schools where the luncheon will be given a trial are two of the most centrally located and therefore were selected by the association for demonstration purposes. The Bryant School will be used as the central kitchen and a covered push cart will supply the Lincoln pupils with hot food.

A competent cook will be employed by the Mothers' Association and anywhere from forty to eighty of the association members have enlisted their names as assistants in the cause. The work will be divided up into sections and the women will work in committees, a different squad directing the work each week. The Board of Education will supply the stationary equipment needed and the Mothers' Association will take charge of the financial end of the undertaking.

In placing its petition before the board the Mothers' committee emphasized the fact that this was the first time such a project has been tried in a city of this size on the scale outlined in their report. East Orange has tried a system similar in some respects to the proposed local one but the scale presented has been an inferior one. While it will be in the experimental stage for some time to come in this city, the luncheon idea will be given careful study while it is in operation and the spread is expected to be rapid.

Mrs. O. H. Smith is general chairman and will have direct supervision over everything that is done, with Mrs. Harry Henwood as her assistant. Mrs. Albert Penn is the superintendent of the operating department and will be assisted by Mrs. E. H. Mumford. The committee includes Mrs. H. C. Krebs, Mrs. Stephen Voorhees, Mrs. G. Stuart Simmons, Mrs. George O. Stevens, Mrs. James C. Kimball and Mrs George Green. A finance committee composed of Mrs. George O. Stevens, chairman; Mrs. William N. Sandford, Mrs. Stephen and Mrs. H. C. Corbusier was also appointed.

ENTERTAINMENT POSTPONED.

Inclement weather has made it necessary for the Reminiscent Club to postpone its annual reception which was originally scheduled for tonight until some time next week, the exact date to be announced later. Members of the club are making great preparations for the affair, which will be held in the club rooms on West Fourth street and are naturally looking forward to the event with much anticipation for its success.

Y. M. C. A. PICTURE PROGRAM.

The following films will be shown at the Y. M. C. A. Decoration Day, afternoon and evening: "The Battle Hymn of the Republic," "Pathe Weekly," "Historical Film," "An Unwilling Separation' and a comedy film, entitled, "Alkali Ike's Home Coming." Shows will be given at 2 and 3:30 o'clock in the afternoon and at 7 and 8:30 in the evening.

FIFTY IN THE CAST OF CANTATA "DANIEL"

Superbly Rendered Under Cleric's Direction at Monroe Ave. Church.

Fifty vocalists selected from among members of the Monroe Avenue M. E. church, delighted a capacity audience in that edifice last night by the rendition of the beautiful cantata "Daniel," by Root, under the direction of the pastor, Rev. Frederick J. Hubach. The soloists received well earned applause for their clever impersonations of the various characters which were taken by Rev. Mr. Hubach, basso, as king; Miss Frances M. Betz, soprano, as queen; L. V. Tallamy, baritone, as Daniel; John W. Daub, tenor, as Azariah; Mrs. E. L. Pfaff, soprano, as sister of Azariah, and Oscar Moore, basso, and John C. Osborne, tenor, as heralds.

The respective parts of the cantata were introduced by the rendition on the piano of the overtures, "Norma," by Bellini, and "L'Italiana in Algeri," by Rossini, and "Festival Cortage," by Arnold Kleffell. Mrs. Frederick J. Hubach and Miss E. R. Allen were the pianists. Miss Bertha Jones was the organist.

The chorus was composed of:

Sopranos—Misses Georgetta Beekman, Agnes I. Brown, Daisy Brouarb, Martha Camp, Gertrude Gray, Bessie Gunzleman, Marian Hofer, Anna L. Lee, Clara Lee, Sofia Le Poidevin, Maria Le Poidevin, Helen Pierson, Louis Pread, Anna Matthews, Stella Rink and Caroline Van Pelt; Mrs. Edward H. Beekman, Mrs. Samuel B. Beekman, Mrs. Harry L. Gardner, Mrs. J. C. Pierson and Mrs. S. T. Saums.

Altos—Misses Mabel Lant, May Pound, R. E. Allen, Florence C. Brown, Mary J. Matthews, Grace Weston and Josephine Romond; Mrs. Willard H. Cook, Mrs. A. Haken and Mrs. J. M. Nicholson.

Tenors — Benjamin Nicholson, Isaac E. Houston, Paul Hofer and Frank A. Langworthy.

Bassos—Edwin H. Beekman, George Lee, Frank Stodd, Alston B. Davis, Russell Hess, William McComb, Arthur L. Hofer and William Le Poidevin.

The scenic effects on the stage were elaborate and represented the historic Babylon during the time of the seventy years of captivity of the Hebrews in that place. Other parts of the church were decorated with palms and ferns.

As a fitting conclusion to the successful production the members of the chorus presented the pastor, Rev. Mr. Hubach, with a silver mounted communion set, in a leather case, as a token of esteem and appreciation of his untiring efforts in arranging the cantata. Mrs. Hubach was presented with a silver mounted serving tray; Miss Jones, the organist, was made a present of a hand painted dish and Miss Allen, who accompanied Mrs. Hubach on the piano, was presented with a bouquet of American Beauty roses.

IN JUSTICE TO THE STIRLING POSTMASTER

On Friday, May 23, there appeared in this paper a news item to the effect that Ray Allen, postmaster at Stirling, was then a prisoner at the county jail at Morristown, after having been arrested by the Federal postal authorities for an alleged shortage in his postoffice accounts. It was also stated that it was said that he had robbed the postoffices at Basking Ridge, New Providence and Short Hills, that he owned an automobile and made various trips to the postoffice, taking stamps and money.

On investigation it has been found that Mr. Allen was not confined in the county jail at Morristown, nor was he charged with robbing the postoffices at Basking Ridge, New Providence and Short Hills, nor visiting the various postoffices and taking money and stamps therefrom and this paper regrets that such an article should appear and in justice to Mr. Allen makes this retraction in justice to itself as well as Mr. Allen.

PLEADS NON VULT.

Elizabeth, May 28.—Leon Schockley, of this city, who recently pleaded not guilty to a charge of receiving stolen goods taken from the tailor shop of Isaac Richard, in East Third streetfi retracted that plea and entered one of non vult this morning before Judge Connolly. He will be sentenced next Wednesday. Shockley is represented by Councilman Francis J. Blatz, of Plainfield, of the law firm of Codington & Blatz.

FRACTURED WRIST.

While riding his wheel Bertram Tallamy, son of B. F. Tallamy, of West Front street, on Monday afternoon fell and sustained a fracture of his wrist.

—When you want the finest coffee and tea trade with Neuman Bros.' They sell only the highest grade. ***

'ANTIS' RETURNED SUFFRAGIST FIRE

Miss Minnie Bronson and Others Tell Why Women do not Want Ballot.

HIT BACK AT "PROS"

Miss Elsie Buck and Assemblyman Matthews Also Make Arguments —Mrs. E. Yarde Breese Acts as Chairman.

Arguments opposing equal suffrage were presented by able speakers at a public meeting held at the Plainfield High School, last night, under the auspices of the New Jersey Association Opposed to Woman Suffrage. The auditorium was filled with antis as well as those who are fighting for the cause of suffrage, all anxious to hear the arguments of those who declare that a majority of the women do not want the ballot. The meeting was quite as interesting as that held two weeks ago in the Plainfield theatre by the suffragists.

Mrs E. Yarde Breese, of Trenton, who was formerly Miss Georgianna Smith, of this city, who is president of the State association, presided. The speakers were Miss Elsie Buck, of Trenton, who was introduced as "a working girl," Miss Minnie Bronson, who has been campaigning against the suffrage movement for the past two years, and Assemblyman John A. Matthews, of Essex. Before the addresses, Mrs. Breese read a letter written by Bishop McFaul, of Trenton, who declared himself to be opposed to equal suffrage and expressed his pleasure over the movement started by the New Jersey Association Opposed to Woman Suffrage.

Miss Bronson, the chief speaker of the evening, as well as Mr. Matthews accepted the opportunity to criticise Miss Inez Milholland for some of her statements, especially the one in which she said that the anti-suffrage movement is supported by the liquor interests and the charge had never been disproved. The speakers emphatically declared that such was not the case, and Miss Bronson went so far as to say that Miss Milholland, who recently has been admitted to the bar, had trespassed dangerously near the danger line in making such a statement.

After reviewing briefly the history of the suffrage movement, she recalled that while the anti-movement was only three or four years old, it was growing by leaps and bounds She declared that the comparatively small percentage of women advocating suffrage should not be permitted to force this obligation on the thousands of women all over the country who do not want it, and because women oppose suffrage does not necessarily mean that they are social parasites.

How can women best serve their State?" said Miss Bronson. "That is the question. Can they best serve it by having the ballot, campaigning, etc., which to many women is repugnant If women are to have the ballot they must accept the franchise with all that it implies, which includes jury duty, police duty, etc. Already in Colorado, where they have suffrage a woman's party has been organized, it being opposed to all parties. When the women get the ballot, if they do, all questions will not be settled, but on the contrary will raise countless difficulties. Woman has always been the world's eudactor and man the executive and it is man's duty to protect woman, which I believe can be best accomplished without giving woman the ballot. Through the power of public opinion women have been able to secure more good legislation than they ever will with the ballot. In States where there is suffrage there is more political antagonism than ever.

"The Federation of Women's Clubs has done good work and has secured more legislation than all the suffragists combined, but woman's significance will vanish with the ballot."

Miss Bronson then took up the question from the standpoint of economic equality and legal equality. Speaking of the legal equality, Miss Bronson said that about 92 per cent. of the women do not want the ballot. She then went on to tell what the different States have done by the way of enacting laws for the protection and betterment of women, and she asked the question as to whether the ballot is to give women anything better.

Referring to the stock argument that women who pay taxes should vote, Miss Bronson said that in some States 4 per cent. of the women pay taxes and in others as high as 10 per cent., in some cases the property being put in their names by their husbands who wish to escape the payment of debt. The speaker declared the question of taxation to be one of popular fancy with the suffragists; also that the wage-earning woman should have the ballot. She said

(Continued on page 2.)

BRODZIAK WITNESS FAILS TO MAKE GOOD

Questioned by Hetfield, Jr., Counsel for Cleric, Plaintiff's Case Falls.

Elizabeth, May 28.—After a number of witnesses had been examined in the case against Rev. Franklin K. Mathiews, pastor of the Scotch Plains Baptist church, defendant in a $5,000 slander suit, instituted by Burnett Brodziak, before Judge Vail in he Supreme Court, yesterday, Walter L. Hetfield, Jr., of the firm of Reed & Hetfield, who was counsel for the minister, moved for a non-suit. Robert Newton Crane, of counsel for the plaintiff, moved for the withdrawal of a juror, which was granted. The plaintiff will have to pay the costs of the trial.

Mr. Brodziak bases his action against Mr. Mathiews on a remark in which the latter was alleged to have said that Mr. Brodziak was too familiar with girls. He failed, however, to prove the charge in court, his principal witness being uncertain as to whether Mr. Mathiews made the remark or not. Mr. Hetfield called a number of witnesses, including Dr. F. W. Westcott, E. T. Hand, Burton P. Hall and Dr. Munger, of Scotch Plains, in support of his case to prove that Mr. Mathiews was not guilty of the charge.

Mr. Brodziak was formerly employed as instructor at the Parish House, Scotch Plains, which position he resigned several months ago. There had been friction between Mr. Brodziak and the Parish House Council and it was just before he gave up his position that the remark upon which the suit was based was alleged to have been made by Mr. Mathiews.

MISS PHILLIPS TO WED ON SATURDAY, JUNE 7

Mr. and Mrs. Percy F. Phillips, of 921 Madison avenue, issuted invitations today for the marriage of their daughter, Miss Marguerite Phillips, and James Mauger, son of Mr. and Mrs. Nicholas Mauger, of West Seventh street. The ceremony will take place at the home of the bride-elect's parents on Saturday, June 7. Rev. Gabriel Reid Maguire, pastor of the Park Avenue Baptist church, of which Miss Phillips is a member, will officiate.

The Girls' Club of the Park Avenue Baptist church, of which Miss Phillips is a member, gave her a tin "shower," at her home, last night, the gifts comprising about everything needful for the kitchen. There was a social time and refreshments were served.

COMMISSIONERS HEAR SOME PROPERTY OWNERS

Elliot T. Barrows, F. H. Andrews and Daniel J. Courain, commissioners appointed by the Common Council in the matter of opening and extending Kensington avenue, from Prospect avenue to Park avenue, a distance of about 2,200 feet, met in the Common Council rooms, last night, to treat with all interested property-owners. The commissioners organized by making Mr. Barrows chairman and Mr. Andrews secretary.

There were only two property-owners who appeared before the commission, V. W. Nash, Jr., representing the Jonathan Clawson estate on Park avenue, and George W. Bird, representing Mrs. Morgan Bird. The commissioners listened to the offers of the two representatives and assured them that they were given careful consideration. Mr. Nash offered, on behalf of his client, to donate the required land for the improvement provided no assessment for benefits was made, and Mr. Bird made practically the same kind of an offer. The commissioners adjourned to Monday, June 16.

HOLIDAY HOURS.

The circulating department of the Plainfield Public Library will be closed Decoration Day but the reading room will be opened in the afternoon from 2 to 6 o'clock, with an assistant in charge.

LYDIA CHAPTER DANCE.

Lydia Chapter, O. of E. S., will hold an entertainment and dance tonight at the Park Club.

Decoration Day Outings.

Special excursions to Lake Hopatcong and Mauch Chunk, via New Jersey Central, Friday, May 30. For Lake Hopatcong, leave Plainfield 10:01 a. m. Round trip $1.00. For Mauch Chunk leave at 9:32 a. m. Round trip $1.50. Similar excursion to Lake Hopatcong every Sunday and holiday. 5 28 2 ***

—The Ivamy Co. will appreciate it if their customers will get fish or meat orders in tomorrow (Thursday) as there will be but one delivery on Friday morning. ***

ANNUAL SENIOR CLASS BANQUET

Faculty of the College of Mt. St. Mary is Entertained by Graduates.

FAREWELL REMARKS

Miss Irene Smith Acted as Toastmaster—Degrees Will Be Conferred on Four This Afternoon—Affair Held in New Building.

Covers were laid for twenty-five at Gabriel Hall, the new school building at the College of Mt. St. Mary last night, the occasion being the annual banquet tendered by the Seniors to the college and faculty. Six members of the 1913 class who will be graduated from that institution this afternoon, took this opportunity to extend a farewell to their alma mater and the affair took the form of a final social gathering before the seniors leave the institution. The hall was elaborately decorated with yellow and violet bunting, and a profusion of cut flowers covered the tables.

Miss Irene Smith, one of the candidates who will receive the degree of bachelor of arts this afternoon, acted as toastmaster at the banquet and introduced a number prominent in the college work who made appropriate remarks to the graduates and teachers. Miss Catherine Griffin spoke on behalf of the graduates and took as her theme "Our College." She told in a reminiscent way of the many advantages afforded at the College of Mt. St. Mary, outlined the many profitable experiences during the present class' stay at the institution and thanked the faculty and all connected with the college for the many courtesies extended during the course of educational preparation.

Sister Mary John spoke for the faculty telling of her experiences with this year's class which she lauded for its superior qualities and expressed a wish that this might be the commencement of a successful worldly career for all. Miss Isabella Mullin, one of the seniors, rendered a vocal solo, entitled "If I Were a Rose," and as a finale the whole assemblage took part in a closing chorus.

Those who will receive degrees this afternoon are Miss Irene and Helen Smith, Miss Grace Rafferty and Sister Mary Concepta.

In speaking to the graduates at the commencement exercises this afternoon, Dr. Walsh, the principal speaker, said in part:

"So much is said in our time about woman's place in the world and in life that it seems dangerous for any mere man to venture into the discussion. Evolution, of which so much has been heard during the last half century, has finally brought, even to woman, the opportunity to express herself and to take her place in the world though she has been repressed and put into the background and treated practically as a creature without a mind by previous generations. Still more important than the evidenced afforded of the old time attitude toward women is the place accorded to women in the literature of all times. All through the Iliad and Odyssey the lofty position of woman was maintained and the marriage of one man and one woman forever seems to be considered as one of those basic principals of life which cannot possibly suffer exception even in thought. When woman fails, man inevitably falls after her. If woman is strong she may lift man up, though, of course, she may fall. The great tragedies of the world as written by our famous poets represent the efforts of good women to save men they love from fatal flaws in their characters.

"Unfortunately history and literature would seem to show that when woman comes down to man's level she invariably sinks below it. When we are not true to what is best in us we are likely to admit it in our lives more of what is worst in us than we originally anticipated."

As a parting word to the graduates the speaker said:

"Dear graduates, you are going out to take your place in life. Do not forget that the place of woman is above man, not on a level of supposed equality with him. Woman's rights are much more than equal. Unfortunately there is a tendency in our time very noticeable in education, in social matters, in nearly every phase of life, toward leveling down instead of leveling up. Do not be caught with the shimmer of this false democracy and pseudo fraternity and equality, but live up to what is best in you. This is what you good teachers who were also mine expect of you. This is what your alma mater demands of you in return for the education that you have received. Nobleness oblige. Privileges impose obligations. You have had the privilege of a higher Catholic education. Be sure that it bears fruits of high influence in your after life. By their fruits shall men judge the scions of Catholic education."

—Advertise in the Daily Press.

A. E. FORCE & CO.

CLOSED ALL DAY FRIDAY, DECORATION DAY

OPEN THURSDAY EVENING

THEREFORE THE FOLLOWING

Under Priced Offerings

WILL BE ON SALE

THURSDAY AND SATURDAY

Each item represents a lower price than can be found elsewhere. It will be to your profit --READ CAREFULLY.

69c Kimonos and Dressing Sacques at 39c.

Women's pretty kimonos and dressing sacques, made of fine lawns, blue, pink, lavender and black dots on white grounds; trimmed with fancy border; all go at only 39c

$1.25 Screen Doors 95c.

Made of good clean lumber, dark stained; sizes 2.6x 6.6 to 3x7 feet; all complete and ready to hang for..95c

10c Cambric 6¾c a Yard.

For Thursday and Saturday only, fine yard wide cambric; a good 10c quality at only.....6¾c a yard
Limit 10 yds. to customer.

20c Voiles and Crepes 14c a Yard.

For Thursday and Saturday only; fine silk stripe voiles and fancy printed crepes; regular price 20c, at only .....14c a yard

Women's 19c Vests 15c each

Fine swiss ribbed vests, tape neck and arms; all sizes, at only.....15c each

Women's $1.25 Waists 98c.

Made of fine white lawn, low and high neck models; a dozen styles to select from at only 98c

Table Linen at 43c a Yard Instead of 59c.

Included is fine all linen, German linens and fine bleached mercerized damask —a great bargain at 43c yd.

Women's Silk Shirts and Waists at $1.79. Former Price $3.

Silk Shirts and Messaline Waists in black, navy, brown, white and stripes; Thursday and Saturday only .....$1.79 each

$2.98 Dresses $2.50.

Women's fine white pique dresses, low neck models; trimmings of pink and blue piping; all sizes ,at..$2.50

Men's $1 Shirts at 59c.

Another lot of regular dollar shirts, equal to those last week; in all sizes, at only .....59c each

Women's $1.25 and $1.50 Wash Dresses at 98c.

Made of good chambray, low neck, blue, pink and tan colors; white embroidered fronts; all sizes at only.98c

Children's $1.25 Dresses 98c

Serviceable gingham dresses, well and stylishly made, stripes and checks; sizes to 14 years, at only.....98c

$2 Waists at $1.50.

Women's pretty lawn waists with lace and embroidery front, pin tuck sleeve with lace at ...$1.50

$1 Silk Gloves 69c a Pair.

Black and white silk gloves; 16 button length; "Meyer's" make; al sizes; at only .....69c a pair

25c Towels 19c.

Heavy bleached Turkish towels, large size, slightly imperfect, but nothing to hurt their wearing quality; Thursday and Saturday only .....19c each

457 Pairs Women's Hose 15c Regular 25c to 39c Kinds.

This lot of women's fine hose consists of samples and discontinued numbers from our own stock; black, white and colors; a great bargain, at only.....15c a pair

15c Garden Hose 9c a Foot.

Garden hose, made of best kind of rubber in 25 and 50-foot lengths; special at only a foot 9c

Boys' 25c Suspenders 15c.

Made of best elastic webbings, police style, leather ends, Thursday and Saturday only 15c

Surely a Big Plume Sale at $1.98 to $6.98.

These fine French Plumes, cannot be duplicated later under $4.98 to $12.50; black, white and new fall shadings.

$2.50 to $4.50 Trimmed Hats $1.49.

For Thursday and Saturday only, lot of handsome trimmed hats, from our own workrooms. An unsurpassed bargain for these two days at only $1.49

A. E. Force & Co.
"The White Store"
We give the famous S&H Green Trading Stamps

MAKES TART REPLY

(Continued from page 1.)

two corrupt forces, 'the political bosses and the ignorant electorate' 'the ignorant' in the electorate.' If (which you immediately changed to it is a fact that the majority of the present electorate is ignorant, then the New Jersey suffragists will very willingly claim that the extension of the franchise to women will considerable better the electorate.' Mrs. Caroline Alexander (than whom there is no better authority on such questions in the State) speaking in Somerville last week, said that within the last ten years one-fifth of all the immigrants who had come to this country had stayed in New Jersey; that these immigrants were mostly men who did not bring their wives with them, in fact she said that the ratio was about twenty men to one woman. The last census shows that there are 38,000 more men than women in New Jersey, and that this surplus is composed chiefly of what are termed 'undesirable immigrants,' that is, those who come from Russia, Austria and Italy, rather than from Ireland, England, Sweden, Norway and Germany. In this State three girls graduate from the High Schools to one boy. So you see the women would not increase the ignorant vote.

"In referring to a statement by a suffragist speaker that ninety per cent. of all criminals in jail are men, you said, 'Not all the criminal women are in jail?' Are all the criminal men properly incarcerated?

"Referring to White Slavery, you stated that 35,000 unfortunate women are on the streets of New York, and deduced from this that their mothers must have failed to give them the proper moral training at home. Jane Addams, Reginald Wright Kaufman and other authorities on this subject say that for every bad woman there are ten bad men who make and keep her what she is. Who are more responsible for the 350,000 men involved in this New York situation, their mothers or their fathers?

"The quotations which you read from Judge Lindsey's 1910 article were similarly quoted by an anti-suffrage speaker at the Albany Legislative hearing in 1911. Reading a report of this speech in the Denver papers the next morning, Judge Lindsey immediately took a train for Albany. He reached there after the close of the hearing, but asked for permission to speak as a matter of personal right. This was granted him, and he said he could not hear the women of Denver traduced and remain quietly at home; that he had come there to testify that the women of Denver were responsible for the continuance of the work of the Juvenile Court; that the women of Colorado were very largely responsible for all the reform laws of that State, although as the women only constitute forty-two per cent. of the population, they cannot, of course, accomplish reforms without the help of the good men of the State. At our hearing in Trenton in February, Senator Shafroth, of Colorado, until recently governor of the State, came in and asked permission to speak. He said he wanted to testify to the success of woman suffrage in his State. He gave instances to prove his contention, and closed by saying, 'In Colorado we have experienced woman suffrage, and we have obtained great good from the influence of women in politics.

"You said that a number of suffragists went to Trenton to lobby for the Suffrage Referendum Bill, but you neglected to state that a band of anti-suffragists, headed by Miss Minnie Bronson, went down a week before the suffragists did to lobby against the bill. I may tell you that the suffragists were asked to come by some of their supporters in the Assembly, who said, 'The antis have been down here in force trying to make the Legislature believe that women are not vitally interested in this matter. If you expect to eradicate this impression a lot of you suffragists had better come down and present your reasons.' In response to this request a number of suffrage workers went to Trenton, among them being Mrs. Everett Colby, Mrs. Philip Marrison and Mrs. S. L. Loomis, of Orange; Mrs. George M. LaMonte, of Bound Brook; Mrs. William E. Gebhardt, of Clinton; Mrs. George T. Vickers and Miss Bessie Pope, of Jersey City, and Mrs. C. L. Riley, Mrs. Francis deL. Hyde, Mrs. Albert B. Jones and myself, of Plainfield. Not one of us is younger than you are, Mr. Matthews (the Legislative Manual gives your age as thirty), so your reference to the extreme youth of the suffrage lobbyists can hardly apply to us, and I know we used more solid arguments than the 'smiles' to which you also refer! I did not talk with you personally, but I was one of several who argued at considerable length with the Union county Assemblymen, who were three of the four men who voted with you against the bill. They presented a great many 'arguments', that their own wives did not want to vote; that men would no longer treat us with respect if we voted; that we could not expect to have men give us their seats in crowded subway trains if we voted; that women belonged upon a pedestal and they did not want her to come down 'into the mire of politics.' We were distressed to learn from such good authority that Union county politics is a mire! One of them, John J. Griffin, of Elizabeth, said he did not approve of a referendum to the people on this subject, because most of the voters would know so little about it that they would not vote intelligently, and there would be danger of our winning. A few weeks later, speaking in Elizabeth, this gentleman said he had voted for a referendum to the people on the Jury Reform Bill because he believed most of the voters were ignorant on this matter, and if they were obliged to vote on it, they would take pains to inform themselves about it.

"When you debate the question of woman suffrage in Paterson on June 10 with Senator Helen Ring Robinson, of Colorado, I believe you will obtain an entirely new viewpoint as to the use women make of political power and the good results to the State of their political responsibility, which they feel. If you listen to the arguments with a perfectly open mind, you may even become converted to suffrage and take the stand for the rights instead of the antis of the argument in the coming campaign."

RETURNED SUFFRAGIST FIRE

(Continued from page 1.)

that the long project [illegible] than it does men in many cases. Miss Bronson said that in the light of recent events women must [illegible] solved their own problem which should be done before the ballot is given to them. If votes for women would raise wages, as some believe, it would also lower wages.

Miss Bronson then took up the statement made by Miss Milholland, in which she said that the liquor interests are backing the anti-suffrage movement, making an empty [illegible] plea. She said that she was treasurer of the campaign in California and every [illegible] or contribution was carefully recorded, which money was [illegible] on the honor system returned [illegible] said that [illegible] could not be [illegible] of an organization that takes up a collection at every meeting.

In conclusion Miss Bronson said that she did cheer to the suffragists comparing the militant body with our forefathers, who had to fight for their liberty, and denounced the actions of the militants.

Assemblyman Matthews took up the question from the point of expedience, declaring that it was inexpedient that woman should exercise the ballot, that it is not an equal right. He then described the laws that would be placed on women if the ballot, compared social conditions today with those ten years ago, stating that the real American woman should give her whole time to the training of her children, and that it is up to the men to be vitally interested in this movement.

The speaker sharply criticised Miss Milholland, whom he said posed as an authority on motherhood, and declared "that there is no [illegible] tion in motherhood for the [illegible] task of life," and referred to her "tan upstairs". He said that [illegible] suffrage and socialism go [illegible] hand in hand, and he took up the question of White Slavery, [illegible] that if women gave their children proper training of such children they would not be found going [illegible] wrong path.

Recalling the action of the Legislature in voting in favor of submitting the question of suffrage to the [illegible] mitted to the people, Mr. Matthews said that many of those who voted in favor, admitted that they did so at the personal request of some [illegible] man who had buttonholed them, [illegible] added that the question would be killed at the polls. Mr. Matthews also declared that large sums of money is being taken away from worthy charities to finance the suffrage campaign. He referred to the movement as the "yellow peril," of course meaning the yellow badge worn by suffrage advocates. Mr. Matthews concluded his speech by quoting an extract from an article by Judge Ben. Lindsey, in which he declared that suffrage in Colorado had not helped matters.

Miss Elsie Buck, the third speaker of the evening, [illegible] the arguments against suffrage. She said that women have enough to do at home without [illegible] ties, that a majority of women do not want suffrage, that women always been easy victims of fashion and that they would sell their souls for the price of a pretty article of wearing apparel.

Miss Buck said that if women [illegible] of the right kind they can persuade their husbands, or brothers to vote for the right candidate, that equal suffrage will not better a poor working girl, but will incur a poll tax each year and that if women are permitted to vote the vast majority will be influenced by their husbands. She did not see how women could be good law makers when they continually persist in breaking laws to further their cause as they are doing in England.

OPPENHEIMER MUST GIVE LIFE AS FORFEIT

"The Criminal of the Century," After Long Fight, to Pay Penalty.

San Francisco, Cali., May 28.—After staying his execution for more than five years, by availing himself of every legal technicality and every court, Jake Oppenheimer, "the criminal of the century," will be executed at Folsom prison within the next two weeks unless the governor intervenes and commutes the sentence. Oppenheimer, whose brutality and murderous tendencies have gained for him the name of "Man Tiger" and have made him the terror of guards and prisoners alike, is considered one of the most remarkable criminals ever known in this part of the country. He has a long record of crime and is known to have committed at least four murders.

Oppenheimer began his career of crime in this city many years ago, when he was employed as a messenger boy for a telegraph company. One day he was discharged by the superintendent and promptly revenged himself by shooting the superintendent. Three years later he was sentenced to 50 years' imprisonment for robbing a drug store. A man named Ross testified against him. Oppenheimer was sent to Folsom and later, when Ross was also sent to that institution for some other crime, Oppenheimer awaited him at the prison gate and stabbed him to death.

Some time after that Oppenheimer murdered a guard named McDonald at the prison. As a punishment he was placed in solitary confinement, but obtaining a tube and cutting his way out he made a murderous assault on a fellow convict named John Wilson with a butcher knife. In 1901 the State legislature of California had passed a law imposing death punishment upon any prisoner who should make an assault upon a prison official or a fellow prisoner. Under this law Oppenheimer was tried in October, 1907, for his attack upon Wilson, who had died from the effects of the stab wounds. Oppenheimer was found guilty and was sentenced to death. The execution was set for June 6, 1908, but Oppenheimer through his counsel appealed and fought his case through several courts and finally the Supreme Court of the United States. Every court decided against him and the U. S. Supreme Court upheld the validity of the California law. Oppenheimer made another attempt to save his life by obtaining a writ of habeas corpus and bringing his case before the United States District Court upon the plea that the statute under which Oppenheimer had been sentenced to death is retroactive and contravents section 10 of the Constitution of the United States, which forbids the passage of ex post facto criminal laws. This case also was dismissed and with that all resources of the law were exhausted.

While awaiting the decision of the courts in his efforts to save himself from the gallows, Oppenheimer was kept in strict confinement at the Folsom prison. There he continued his criminal career with unequaled cunning and ferocity. In company with two other prisoners, J. W. Finley and Francisco Quijada, Oppenheimer made an attempt to break out of the prison at midnight on January 6, 1910 by sawing the bars of their cell. They would have succeeded had not Night Captain Quagnuro detected them speaking along a corridor. He called several of the guards and subdued the prisoners.

Quijada, a half-breed Yaqui Indian, had attacked some of the prison guards several years before and had also been sentenced to death under the law of 1901. He also appealed to the courts and his case was pending at the time when Oppenheimer began his fight for his life. There was considerable ill feeling between the two prisoners from the very beginning and their mutual hatred increased in the course of time. The climax came in September of 1911, when one morning Quijada challenged Oppenheimer to a combat for life, while the prisoners were permitted to exercise in the corridor of the prison. Oppenheimer who had secretly prepared himself for such an emergency, flung himself upon the Indian and stabbed him to death with a sharp piece of steel which he had picked up in the prison yard several months before and which he had secreted in his mattress ever since.

Although there was never a lack of "bad men" in the prison, Oppenheimer was always considered the most dangerous of the prisoners. He was greatly feared not only by his fellow prisoners but also by the prison guards and officials and for several years it was considered necessary to have him watched and guarded by two guards armed with loaded rifles. Oppenheimer was the most sullen and refractory prisoner in the penitentiary and on many occasions it became necessary to discipline and severely punish him.

TARRYTOWN CLERGYMAN IN LONGFELLOW RECITAL

Rev. Alvin Brooks of Tarrytown, N. Y., entertained a large audience at the First Baptist church, last night, with a Longfellow recital. The affair was given under the auspices of the Young People's Society of the church. Mr. Brooks first gave a brief sketch of Longfellow's life and then sang a dozen or more of his poetic selections set to music, beginning with "Excelsior." With each number Mr. Brooks gave a short talk explaining the circumstances under which it was written. The proceeds from the entertainment will be used for missions.

ANNUAL LAWN FETE AT HEAVENLY REST CHURCH

The annual summer festival of the Church of the Heavenly Rest will be held on the church lawn and in the house on the adjoining corner on June 21. Elaborate preparations are being made by the Men's Association and Woman's Guild of the church to make the affair a success.

There will be an industrial booth at which useful and fancy articles will be on sale, a candy table, lemonade and soda water booth, ice cream and strawberries. Golf putting contest, on the bowling and other features of interest. Music and dancing will be [illegible] in the parish house.

MINISTER SPEAKS AT WOMEN'S CLUB MEETING

Religions, the doctrines of which were alleged as contrary to the teachings and correct interpretations of the Bible as known to the Christian world, were attacked by three ministers yesterday afternoon in Vincent chapel before members and guests of the Current Events Circle of the Ladies' Aid Society of the First M. E. church. Rev. Dr. Philip B. Strong, of the First Baptist church, spoke on "Confucianism;" Rev. Frederick J. Hubach, of the Monroe Avenue M. E. church, told the assemblage of "Buddhism," and Rev. Dr. Charles E. Herring, pastor of the First Presbyterian church, denounced "The New Thought," beliefs as "things which sound pretty, but which are all wrong."

Dr. Herring said that although the New Thought is helpful in its idealism, individualism and optimism, it fails to give a clear and correct conception of the life and acts of Christ or the fatherhood of God as told in the Bible. A Christian Science advocate who had listened to his discourse took exception to his remarks regarding that form of religion. She told Dr. Herring that it irritated her to listen to a clergyman talk from the pulpit because she could not "get up and answer back."

Following a short talk by Mrs. Matthew H. Ewart, president of the Ladies' Aid Society, tea was served by a committee composed of Mrs. Samuel Bingeman, Mrs. George Rittenhouse, Mrs. Walter Rittenhouse, Mrs. John Lewis and Mrs. J. P. Gibson. The program was arranged under the direction of Mrs. Charles Anderson and Mrs. George H. Whitney.

MAYOR'S CHAUFFEUR HURT.

Walter Loomis, of John street, chauffeur for Mayor Peter H. Stewart, while doing the mechanical parts of an automobile this morning, received a slight injury when the crank handle unexpectedly spun around several times, striking him in the forehead. He was attended by Dr. F. C. Ard.

CRITICALLY ILL.

Mrs. John Kennedy, of East Front street, was taken suddenly ill while visiting friends in Newark on Sunday and was moved to Muhlenberg Hospital where she was operated on for appendicitis. She is now in a critical condition.

—There's no job in this city that cannot be filled by a really capable worker—and all capable workers, temporarily out of work, watch the Press "help wanted" ads closely.

—Advertise in the Plainfield Daily Press. It pays.

—Press want ads. pay.

Royal Baking Powder
ABSOLUTELY PURE
The only Baking Powder made from Royal Grape Cream of Tartar
Makes delicious home-baked foods of maximum quality at minimum cost. Makes home baking pleasant and profitable

An Exhibition of Unusual Charm.

Monsieur Andre de Fouqueres, who recently honored our shores with his presence, said something when, in summing up his impressions of the American woman, he said, 'Fashion interests her to the highest degree; and she has absolutely no confidence except in the Parisian taste. For her, French women are the uncontested arbiters of chic, incomparable artists, inspirers of the masterpieces which our couturiers create.'

This fact has long been recognized by the New York stores catering to women's needs and luxuries, and they have put forward all manner of garments modeled after those of the Paris couturier. The John Wanamaker Store, however, goes further than this, and for several seasons has been most successful in presenting to its patrons tableaux of living models wearing the original creations of these artists in fabrics. Their present exhibition, which is just opened, maintains the penchant of this house for giving its patrons the unusual. This time a Russian Wedding Fete is presented, and the Russian influence on Parisian fashions is revealed in the gowns which are the joint productions of Leon Bakst, the Russian, and Paquin. They include a wedding gown, a bridesmaid's gown and correct wedding costumes for the guests.

Bakst was former director of mise-en-scene and costumes of the Imperial theatres in Moscow and St. Petersburg and exhibits his paintings in all the salons of Europe. He is adding new glories to his reputation by giving Paris new ideas of colorings, and their adaptation to the wardrobe of the woman of fashion. Madame Paquin offered her collaboration to Bakst, who is now living an exile from his country, in his adopted Paris. Together—the artist and the couturiere—they have created a group of gowns which are the talk of two continents.

The gowns which visitors to the Wanamaker Store are privileged to see are a special collection direct from Paris made to order for this event. They are Russian in feeling and color, but they have, besides, a live personality which lifts them out of national characteristic and a human interest which gives them world-charm. It is a collection full of fascination for every woman. The exhibition is presented in the Auditorium, First Floor, New Building, at 11 o'clock in the morning and again at 2:30 o'clock in the afternoon. It will last throughout the week.

The stage is hung with a tapestry in old blue and silver and decorated with Russian flags. In the centre background is the dais for the bride and groom. Young girls and boys in the national costume precede the wedding party and take their places on either side of the flower-decked approach to the throne. The bride is gowned in a most exquisite robe of white, deeply slashed in the front. The groom is attired in the white and gold dress uniform of the Cossacks. Following the bridal couple comes the bridesmaid in a most unusual robe in which royal blue, bright green and white are most charmingly blended. Then the wedding guests follow, and after the wedding party have grouped themselves on the stage come peasants bearing various gifts. The Balalaika orchestra provide the wedding music and the peasant girls and boys give a most entrancing Russian folk dance. Altogether from every viewpoint the exhibition is crowned with success, and should be attended by all who can make the opportunity to get this glimpse of Russian life and Parisian fashion.

—Make a business task of your search for business employment. You can't do that, however, unless you advertise.

STYLISH — RELIABLE

GOOD assortment, good styling, good tailoring and good principles are many good things to gather the good trade to a good store.

AND these are our "tools" in bringing the coterie of good dressers to the Rothberg Store.

YOU cant' match the character of clothes we are showing this season, because you can't match the geniuses who are behind the shops that make them.

PERHAPS you wonder how we can offer good garments at such low prices?

COME in and let us explain it to you. It's an interesting story.

SMART SUITS $10 to $25

STRAW HATS $1.50 to $5.00

SHIRTS 50c to $3.50

A word to the wise is—Rothberg's.

ROTHBERG'S
"Most Things Men Wear."
214 W. FRONT ST.
Proctor's is Next Door to Rothberg's.

Decoration Day

There's Special Prices on These Decoration Day Necessities

They will be on sale tomorrow, Thursday, only, and we have picked them out because we know you probably will be wanting one or two of them for your week end trip.

WHITE WASH SKIRTS $1.25.

These are an extra special value. We are certain you can't duplicate at $1.69. They are splendidly tailored in three very neat, stylish and becoming models; the fabrics, of a very high grade, are, linene repp and cotton corduroy; some models are trimmed with pearl buttons, and sizes are complete. For general use, outings, tennis etc., we can conscientiously recommend them.

Suit Cases 98c.

A strong, serviceable grip made of a closely woven fiber fabric, edges bound, corners reinforced; strong hinges and lock; will give you lots of wear, being strong yet light weight.

Princess Slips 97c.

Several very pretty models made of fine quality lingerie material, trimmed with both lace and embroideries, in very pretty designs. A usual $1.25 value.

FINE ALL LINEN DRESSES $6.50.

Made of a splendid quality all pure linen. These frocks are in a very stunning model having low neck and ¾ sleeves, trimmed with embroidered lawn collar and turnback cuffs. Sizes are complete and the colors include wisteria, pink, white, blue, burnt orange, etc. A dress worth $7.98 at least, priced at $6.50

We have a goodly selection of other models in all the wanted materials, priced from $1.69 up to.....$8.98

TWO PARASOL SPECIALS.

A group of sunshades, good strong frames on plain and fancy handles and covered with a nice quality pongee, in nat. color, edges being banded with contrasting colors; a $1.50 value, special at $1.39

Another group, which include many white parasols, some plain, others embroidered, and regular $1.00 values, for 93c

DO YOU WANT A BATHING SUIT?

Are you going to the shore this week-end? You'll want a bathing suit, so come in and get one tomorrow. You'll have a good assortment to pick from in several stunning models, made of mohair, serges and messaline silk, in blues and blacks, and priced from $2.98 up to $8.98

We also have bathing caps at 25c, 50c and 75c, and bathing shoes at 25c and 50c.

THREE BIG WAIST BARGAINS

We cut the prices on these waists very considerably, so it will be to your benefit to secure several. You'll need them this summer.

A pretty semi-tailored model, made of a fine quality Jap silk, having detachable soft collar and turnback cuffs and trimmed with pearl buttons; a regular $2.49 seller for $1.98

A splendid waist this one, in colored striped Soisette and white crepe, with collar in the favored Robespiere effect, special at..98c

A fine quality of crepe de chine is used in these waists, which are modeled with sailor collar and are prettily trimmed with round pearl and crystal buttons. You could pay $7.00; it's worth it; special price $4.69

5-INCH RIBBONS 27c.

A regular 35c value, in pretty Dresden effects, some banded; would make fine sashes, hair ribbons and trimmings for hats.

EMBROIDERED PETTICOATS 57c.

We get 79c for these usually, they're so good; made of a nice quality material with 8-inch embroidered flounce, and in summer model.

SPECIALLY PRICED ITEMS FOR MEN AND BOYS

Splendid values for the big and little men on things you want right now. If you can't come get mother to secure what you want.

Men's Neg. Shirts, with both attached and detachable collars, some in soisette, in nat, white and grey, others in pretty striped shirting; a $1.00 value at 79c

A rack full of 50 ties, all silk, in barred, striped and figured effects, all new designs and a good assortment, and you can pick them out at, each 25c

Men's nainsook vests and pants, made in a most thorough manner of a high quality material; priced at, suit 25c

Men's all pure silk hose, in tans and greys, with lisle sole, toe and heel; a regular 50c sox, which we will clear out at, pair 25c

Men's lisle hose, an extra good quality, in black and tan, which we will specially price at, 3 pairs for 25c

Boys' Norfolk suits, made of a fine quality all wool serge, properly tailored and a good value at $5, our special price is $3.98

Boys' Kahki peg top pants, made of a similar quality kahki as is used in the army; splendid values at 59c

Don't forget the portrait enlargement free of charge.

More For Your Money at

Tepper's

PLAINFIELD, NEW JERSEY

Don't forget the portrait enlargement free of charge.

VUDOR PORCH SHADES

The only really satisfactory shades are the Vudor; the very best materials used as well as finest workmanship. Can be instantly raised or lowered and easily put up. They last for years; just what you want for that sleeping porch, too.

REFRIGERATORS

COUCH HAMMOCKS

AWNINGS AND SCREENS

TRUNKS AND SUIT CASES

HICKORY CHAIRS

PORCH CHAIRS

WILLOW CHAIRS AND TABLES

PORCH RUGS

SWING CHAIRS

Vudor PORCH SHADES

REAL VALUES IN FURNITURE AND BEDDING

Only after a careful camparison can you fully realize the actual worth of our large, well selected stock of these standard goods; our prices show such a saving, it's greatly to your advantage at this time to look carefully over our big stock for their splendid values.

SHIRLEY & JOHNSTON

BABCOCK BUILDING PLAINFIELD, N. J.

CENTRAL LEAGUE TO REMAIN THE SAME

New Players Entered by Dorflinger—Four Team Circuit Will Continue.

A schedule of games to be played in the Central New Jersey baseball league over the week-end was drawn up at last night's meeting of the league held in the Kensington Hotel and according to present plans all of the teams will be busy both Friday and Saturday although no league double headers are booked. New Brunswick and Bound Brook were finally dropped at last night's meeting and now it is an assured fact that the organization will be a four team one instead of the six team circuit that has been agitated.

The names of Will Coogan, Clem Coogan and Leon Teston were entered by Manager Ernest Dorflinger, of the Plainfield baseball team, and these new players will be given tryouts with the local aggregation probably in the next game. Teston is a former Bound Brook High School player, while the Cogan brothers are well known in semi-professional circles around the metropolitan circuit.

N. P. H. S. BASEBALL TEAM WILL BATTLE WITH ALUMNI

The annual baseball game between the North Plainfield High School and the Alumni teams will be played on Hyde Oval, Decoration Day afternoon at 3:30. The borough team has now won seven straight games and they will have to put up a perfect article of ball to beat the old-timers. Acting Captain Herbert Stine has about fourteen former High School stars and they expect to trim the undergraduates. Among those who will appear in Alumni uniforms are Herbert Stine, Carton Smith, Pierson Bailey, Percy Bailey, Wilbur Dunning, Preston Dunning, Leslie Powelson, Frank Webster, Gay Hardley, Lester Hamilton, Tone Overton, E. Schuck and George Conover. Conover will probably do the mound work as both Smith and Percy Bailey have hard games to pitch the next day. Stine and Pierson Bailey will divide the catching and Overton will cover the second bag.

WOMEN'S TOURNAMENT IN TENNIS CONTINUES

Miss Esther Phillips, scratch, defeated Miss Alice Titus, scratch, 5-7, 6-3, 6-3, in the second round of the women singles tennis tournament which was begun at the Plainfield Country Club on Monday. There are three matches remaining in the first round and three in the second round yet to be played.

The results of the preliminary round follow:

Miss Madeline Ashwell, minus 15, defated Mrs. Henry Brower, minus 15, 6-3, 6-4; Mrs. Austin Andrews, plus 30, beat Miss Mary Rushmore, scratch, 6-1, 3-6, 6-3; Mrs. Francis Frost, scratch, defeated Miss Lillian King, plus 15, 6-2, 4-6, 10-8; Miss Barbara Fleming, minus 30, defeated Miss Edith Beers, scratch, 6-2, 6-1. Miss Marion Brown, minus 15, defeated Miss Florence Stuart, minus 15, 6-2, 5-7, 6-3.

CATHEDRAL CONFERENCE FOR CHURCH WORKERS

Church workers of the Second Missoinary Department of the Episcopal church are preparing for a conference to be held at the Cathedral of St. John the Divine, in New York city, June 30 to July 5. The final program has just been completed. The range of topics covers almost every phase of church work, missions, religious education and social service. The list of speakers contains the names of many of the most prominent leaders of the church. The conference will not be made up simply of a long series of addresses. There are to be real classes for earnest study. Under nearly all the topics, provision has been made for informal discussion and consultation. The aim throughout has been to provide opportunity whereby church workers might equip themselves for better work.

Exceptional facilities, in the way of entertainment, are offered those who attend. The men will be housed in the dormitories of Columbia and the women at Teachers' College. All the members of the conference will come together for meals at Columbia commons. The Columbia buildings are very convenient to the Cathedral Close. By special arrangement with the University authorities, the cost of these accommodations is made very low.

Expeditions will be made on the afternoons of the conference period to various points of interest, in and near New York. Ellis Island and the famous Bedford Reformatory will be visited under expert leadership.

The secretary of the conference is Rev. Charles K. Gilbert, 416 Lafayette street, New York city, who will furnish full information to all who desire it.

THE JAPANESE "PEACE" DELEGATION HAVE ARRIVED TO STUDY CAUSES OF THE ANTI-JAPANESE BILL

FIRST "PEACE" DELEGATES EN ROUTE TO SACRAMENTO TO STUDY CAUSES ON THE GROUND OF CALIFORNIA ANTI-JAPANESE SENTIMENT.—LEFT TO RIGHT:—MR. A. HATTORI, MR. S. EBARA, DR. K. IBUKA AND MR. K. YAMAMOTO

The above is a picture of the first "peace" delegation en route to Sacramento to study the causes, "on the ground," of the California anti-Japanese sentiment. Reading from left to right, the personnel of the picture is the Honorable A. Hattori, Senator S. Ebara, Dr. K. Ibuka, president of the Tokio Presbyterian College, and K. Yamamoto, secretary of the Tokio Y. M. C. A.

THE BIG DEPARTMENT STORE OF ELIZABETH

MORE THAN 35,000 FEET GIVEN TO FURNITURE SELLING

GOERKE-KIRCH CO.

Broad and West Jersey Sts., Elizabeth, N. J.

Main Line Cars Stop at the Door.

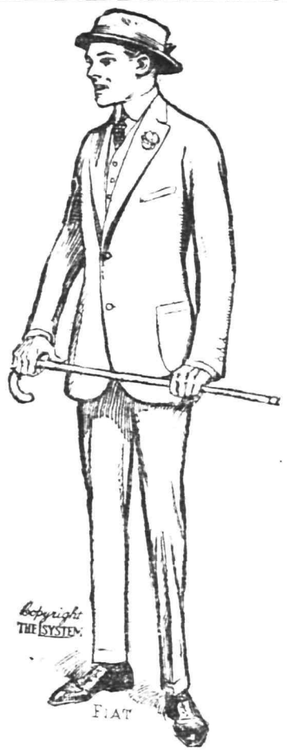

Sale of Men's Suits for Decoration Day

$13.95 for Men's and Youths' $15 and $16.50 Suits

We couldn't make a stronger bid for your patronage, sir, than by offering these good suits so much underprice. Through a lucky trade transaction it is possible to sell $15.00 and $16.50 values at $13.95. Think what this sale means coming right before Decoration Day; when it's the time every man jumps into his new summer suit. Surely, it's an offer well worth investigating.

The most essential points, style and quality, are combined with good materials and excellent workmanship, the lot consists of fine worsteds, all wool cassimeres and neat grays, in plain and fancy weaves, tans and browns in checks, stripes and basket weaves, homespuns and fancy blues; also plain blue serge which are alpaca and serge lined; full range of sizes; from 32 to 42 chest measure, including some stouts. Choice at....$13.95

Sole Elizabeth Agents for

Men's "L" System Clothing

Every man and young man should take advantage of this splendid assortment; these high grade suits consist of all the new colorings and weaves; also the styles; both 2 and 3 button styles and Norfolks; come tomorrow any hour and see this style exhibit. We specialize in these clothes at .....$20.00 to $27.50

We Wish To Thank The People Of Plainfield And The Surrounding Towns

for all past favors and hope to be favored with a continuance of their valuable patronage.

We try to sell the class of

Ladies' Suits, Coats, Dresses, Waists, Etc.,

that would give satisfaction. Our prices assured that success would follow and sales warranted immediate purchase. We will endeavor in the future to maintain this advantage, which today has made us known as never before.

C. DEXTER HARBESON, Inc.

Columbus Ave. Cor. 85th St. Broadway Bet. 89th & 90th Sts.

NEW YORK CITY

Open Evenings to 10 P. M.

Plainfield Daily Press

Published Daily except Sunday, by the PLAINFIELD PRESS COMPANY, 105 North Avenue.

Entered at the Plainfield, N. J., Post-office as Second Class Mail Matter.

Leslie R. Fort and Ralph L. Morrow, Editors and Managers.

TELEPHONE PLAINFIELD 1300.

Private Branch Exchange connecting all departments.

Two cents a copy. Ten cents a week. $5.00 a year in advance. Delivered by carrier or by mail. No extra charge for papers mailed to points in the U. S. and Canada.

Any subscriber failing to receive a single issue will confer a favor by notifying the business office.

Advertising rates mailed on application.

Copy for change of Advertisements to ensure change for same day must be at the office by 9:00 a. m.

MAY 28 IN HISTORY.

1754—Virginia militia under Major Washington defeated a body of French and Indians at the Great Meadows.

1765—The Virginia assembly passed Patrick Henry's resolutions against the Stamp Act.

1818—First steamboat on Lake Erie, "the Walk - in - the - Water" launched at Black Rock.

1863—The Federal gunboat Cincinnati sunk by the Confederate batteries near Vicksburg.

1878—Lord John Russell, English statesman, died. Born Aug. 18, 1792.

1898—Public funeral of Mr. Gladstone in Westminster Abbey.

1912—Congress passed a resolution of thanks to the officers and crew of the "Carpathia" for rescuing the survivors of the "Titanic" disaster.

Plainfield, N. J., May 28, 1913.

"REMEMBER THE MAINE."

With a grand naval and military parade, with teeming crowds, and in the presence of a distinguished company the National Maine monument, erected by popular subscription in honor of the United States sailors who met death in the explosion of the battleship Maine in Havana harbor just prior to the Spanish-American war, will be unveiled on Friday afternoon in Columbus Circle, at the southwest entrance to Central Park, in New York. The Stars and Stripes will float from all the public buildings and from thousands of business houses and private residences. Fifth Avenue will be lined with spectators, who will cheer the 5,000 bluejackets from the Florida, North Dakota, South Carolina, New Hampshire, Virginia, New Jersey and half a dozen other of the great dreadnoughts detailed by the Navy Department to attend the unveiling.

The unveiling ceremonies will be of an impressive character, beginning with an invocation by Father Chidwick, wh owas chaplain of the ill-fated battleship. Other leading participants in the program will be Secretary of the Navy Daniels, Rear Admiral Badger, commander-in-chief of the Atlantic fleet, Governor Haines of Maine, Governor Sulzer of New York, and Mayor Gaynor of New York city. The actual unveiling will be performed by Frederick D. Owen, of the Department of Public Buildings and Grounds in Washington. At the conclusion of the ceremnies Father Chidwick will deposit a handsome wreath at the base of the memorial in behalf of the United States government. Similar floral offerings will be presented by Governor Haines for the State of Manie, and Governor Sulzer for the State of New York.

The principal part of the monument proper consists of a pylon 18½x21 feet, and 40 feet high, with panels on its four faces. It is flanked by two colossal figures, representing the Atlantic and the Pacific Oceans, suggestive of the National scope of the memorial. The Atlantic is typified by a young man in the fullness of his strength, the Pacific by an old ma nhalf slumbering. The figures standing would be over fourteen feet high.

At the foot of the shaft and facing the circle is a group of sculpture ante-bellum in idea—courage awaiting the flight of peace, while fortitude supports the feeble. These are figures nearly twice actual life-size. Above the group is the following inscription: "To the valiant seamen who perished in the Maine—by fate unwarned, in death unafraid."

On the lower part of the pedestal supporting this group is a conventional boat prow on which kneels a figure of a boy holding wreaths of olive and laurel, suggesting the new era inaugurated in Cuba through the Spanish War. A low fountain basin extends toward the circle from this side of the monument, approached by three broad steps forming a stylobate.

The corresponding group on the side facing the park is post-bellum in motif—justice, having intrusted her sword to the genius of war, receives it again at his hands, while history records its deeds. The inscription over this group reads as follows: "To the freemen who died in the war with Spain that others might be free."

The pylon is crowned by a group representing Columbia triumphant, drawn in a sea car by three plunging horses. This group is in bronze, cast from guns recovered from the sunken Maine, and is heavily gilded. The group is seventeen feet high, making the monument fifty-seven feet in height. All the other sculptures are of Knoxville marble. In panels on the lateral faces of the shaft are inscribed the names to whom the monument is dedicated.

At either side of the pylon and separated from it by two park roads are two entrances formed by four garden houses of the type familiar in the great parks abroad. Each pair of houses constitutes a gateway. There is one of those gates on each side of the footpaths and partially connected by a low wall and with seats facing the circle. The pylon itself and the houses and the wall are of Tennessee marble, with a granite base of a similar shade of color.

A Trenton newspaper boasts of a saloon in that city that closes every week day night at 10:30, and on Saturday nights at 11:30. We have one saloon in this city, at least, that closes earlier than the Trenton one on week days, by half an hour.—New Brunswick Home News.

And Plainfield can beat both Trenton and New Brunswick. By our ordinances the all bars must close at 11 o'clock every night and not open again until 6 o'clock in the morning, and in Plainfield, which has a less proportion of bars than either of the two places mentioned, the ordinance is strictly obeyed.

Somewhat on the order of the German plan of municipal government will be the scheme shortly to be referred to the voters of Dayton, Ohio, to ascertain whether they desire its adoption. There will be a commission but the five members of that body will employ a business manager who will actually run the city as the chief executive officer. The Germans consider municipal government as a science and their administrative officers are picked for their fitness and not because of their politics. Hence, no cities in the world are as well governed as those in Germany.

Time was when the old school of politicians fixed things up in the rear room of a saloon or in some gambling joint run under the guise of a political or social club. There the "boss" announced who could run for office and who could not and his word went. What a contrast to present day conditions. For instance, there is Everett Colby. His frineds will meet him at a garden party and there and then he will be asked to run for office and will give his answer. And yet some people say that the world is not growing better.

Mayor Cronin, of Bayonne, is to be applauded for his courage. He took the "bull by the horns," figuratively speaking, last night, for when some I. W. W. agitators attempted to speak in that city he ordered the police chief to escort them out of town. Good for Cronin. America has no place for such enemies of law and order.

Want Lid on Tight in New Brunswick—Newspaper headline.

And yet the New Brunswick Times during a commission government campaign was telling us what a finely-governed burg that was.

Some of the problems of a utilities corporation in giving the best of service to the public will be told in a contributed edtorial for Saturday's issue.

This in't The City-by-the-Hills; it is the City-in-the-Rain.

YESTERDAY'S WEATHER.

Maximum temperature	60
Minimum temperature	51
Mean temperature	56
Normal temperature	63
Precipitation	0.03
8 a. m. temperature	56
8 p. m. temperature	52

—Neuman Bros. will have for tomorrow's trade a large and choice assortment of fruit and fresh vegetables. **

—Advertise in the Daily Press.

SCHOOL SUPPLY BIDS RECEIVED BY BOARD

An adjourned meeting of the Plainfield Board of Education for the purpose of opening bids for school supplies needed during the coming year was held last night and bids were received from four dealers, three of whom were from New York. Peckham, Little & Co. submitted an estimate of $2,369.33; Keeny Brothers and Wolkins, $2,369.63; J. W. Pratt & Co., $1,986.74; J. L. Hammett Co., $2,220.09, according to sample set number one and according to sample set number two, $1,937.33. The estimates were referred to the committee on supplies and a report will be submitted to the Board at a later date.

A delegation from the Mothers' Association visited the Board of Education at the special meeting consisting of Mrs. H. O. Smith, chairman; Mrs. G. Stuart Simmons, Mrs. Charles Munro and Mrs. Stephen H. Voorhees and presented reports of their findings as a result of the investigation conducted in connection with food serving movement. After due consideration the request was granted and the Board instructed Superintendent Henry M. Maxson to arrange for the necessary fittings.

BELIEVE THEY HAVE MEN WHO ROBBED A BANK

Chicago Ill., May 28.—Detectives believe that the arrest of Michael J Flanagan, Charles O'Leary and William J. Lawlor, who were given a preliminary hearing in court toda, on charges of being connected with the robbery of the New Westminster, B. C., branch of the Bank of Montreal, will ultimately lead to a clearing up of the mystery of the great robbery and the recovery of much of the loot. Flanagan, who is a Chicago saloonkkeeper, is alleged to have had thousands of dollars' worth of the stolen bills in his possession and to have disposed of many of them through O'Leary and Lawlor.

The robbery of the New Westminster bank occurred on September 14, 1911, and was one of the most remarkable thefts of its kind in recent years. Notes and gold amounting to about $375,000 were stolen. The robbers bound the watchman, dynamited the vaults and fled in an automobile. Finding they had more loot than they could carry they hid $24,000 beneath a wooden sidewalk in the city. On January 12, 1912 John McNamara, known as "Australian Mac" was arrested in New York and after a fourteen months' fight against extradition was returned to New Westminster, where he and four alleged confederates are awaiting trial. It is believed that the Chicago arrests will lead to the capture of another member of the band who is known to be at large and who is believed to have possession of the bulk of the stolen money.

MRS. ELSIE NIEDER.

Mrs. Elsie Nieder, aged 55 years, wife of G. P. Nieder, died yesterday at her home on South avenue, Fanwood. She had been a resident of Fanwood for many years. The funeral service will be held at the late home tomorrow morning at 8:45 o'clock and at St. Joseph's R. C. church, North Plainfield, at 10 o'clock, where a high mass of requiem will be offered for the repose of the soul.

MUST SERVE TIME.

Luther Chriss, 28 years old, a member of the Johnny Jones Carnival Company, was arrested last night on Grant avenue in company with Lena Cooper, of West Fourth street, and was charged with disorderly conduct. Arraigned this morning before City Judge DeMeza both were fined $8. In default of this amount they will be committed to the county jail for a term of forty days each.

FUNERAL OF MRS. W. SHOTWELL

The funeral of Mrs. William H Shotwell will be held at the late home on Fairview avenue, Friday afternoon at 2:30 o'clock. Rev. Dr C. E. Herring, pastor of the First Presbyterian church, of which Mrs Shotwell was a member for so many years, will officiate, assisted by Rev. Lewis Bond, a life-long friend of the family. The burial will be in North Plainfield cemetery.

HER HIP BROKEN.

Mrs. Margaret Peer, aged 62 years of 430 West Front street, was taken to Muhlenberg Hospital yesterday afternoon, suffering from a fractured hip. She had been engaged in house-cleaning. While placing a mattress on the clothes-line, the prop snapped and Mrs. Peer was thrown to the ground with sufficient force to break her hip.

WILLIAM R. CARROLL.

William R. Carroll, a resident of this city for the past fifteen years, died this morning at his home, 28 Sandford avenue, following a long illness. Mr. Carroll formerly lived in Brooklyn, and he had not been engaged in business for some time. The funeral will be private and the burial will be in Greenwood cemetery.

FUNERAL OF WILLIAM BROWN.

The funeral of William Brown will be held at hi slate home, 514 Watchung avenue, Friday afternoon, at 2:30 o'clock. The burial will be in Hillside cemetery.

STORE OPEN THURSDAY EVENING

Flags for Decoration Day

Reg. $1.50 Combination Offer for $1

Consisting of a 4x6 Standard U. S. Flag. Sewed stripe cotton bunting, fast color; a 7-foot varnished oak pole with wood top; galvanized iron bracket and cord complete; actual value $1.50.

FAST COLOR BUNTING FLAGS.

Size 3x5 feet	75c
Size 5x8 feet	$1.50
Size 6x10 feet	$2.25
Size 8x12 feet	$3.25

MOUNTED FLAGS.

COTTON FLAGS From 5c to 25c.

SILK FLAGS From 10c to 50c.

ALL WOOL BUNTING FLAGS.

Size 3x5 feet	$2.25
Size 4x6 feet	$3.25
Size 5x8 feet	$3.98
Size 6x10 feet	$5.98
Size 8x12 feet	$8.98

Sale of Trunks, Bags and Suit Cases

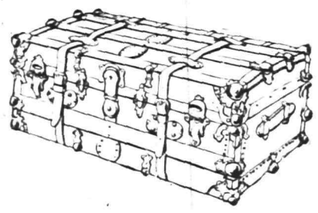

STEAMER TRUNKS.

In four different grades; all sizes from 28 to 40 inches;

FROM $3.98 TO $14.50.

WARDROBE TRUNKS.

Made of basswood, covered with oil painted duck;

SPECIAL AT $29.00.

FIBER MATTING BAGS AT $1.00 and $1.29.

SOLID LEATHER BAGS From $5.00 to $10.98.

DRESS SUIT CASES.

Light weight fiber and cane Cases; cloth lined, leather bound, brass trimmed;

FROM $1.25 TO $6.98.

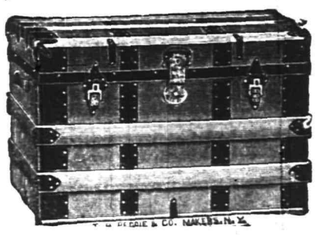

DRESS TRUNKS.

In six different styles; all sizes from 28 to 40 inches;

FROM $4.98 TO $18.50.

THREE QUARTER TRUNKS.

A size between a steamer and dress trunk. Very much in demand.

PRICES—$14,00, $15.00 and $16.00.

STORE CLOSED DECORATION DAY

Woodhull & Martin Co.

STORE CLOSED DECORATION DAY

"The Store That Gives You 5 Per Cent. Profit Sharing Coupons."

SELLS HOUSEHOLD GOODS.

Robert Murray, the auctioneer, conducted a successful sale yesterday afternoon at 334 Franklin place. It will continue today. The crowd attending the sale yesterday was very large and Mr. Murray with the assistance of several clerks was kept busy until late last night disposing of the goods. Mr. Murray will conduct another sale of household goods tomorrow on East Front street, opposite Woodhull & Martin's. Friday afternoon he will sell a large residential property on Dudley avenue, Westfield.

VIOLATED ORDINANCE.

Charged with shooting firearms within the city limits in violation of an ordinance, Robert Weldon Terry, of 1238 South avenue, was arraigned before City Judge DeMeza this morning and released with a warning. Terry said he was shooting at birds who destroy his "young farm" in the rear of his home. The shooting was brought to the attention of the police by Robert C. Woodhouse, of 1210 East Seventh street, who telephoned o Chief Kiely.

BURGLARY AT STORE.

Raffeo Mergi, of 310 Liberty street, notified Police Chief Kiely this morning that thieves had entered his store during the night by forcing a rear door and had stolen $1 in change, a quantity of cigarettes and tobacco and a pair of old shoes.

THE TEMPERATURE.

The temperature report from The State Trust Company today is as follows: 9 a. m., 51 degrees; 11 a. m., 53 degrees; 1 p. m., 54 degrees.

PERSONAL.

Mrs. Charles Moore, of West Front street, who underwent an operation at Muhlenberg Hospital a few days ago, will return home tomorrow.

Miss Julia Cumiskey, of Flatbush, L. I., is the guest of Mr. and Mrs. Alvin E. Hoagland, of West Front street.

—Renting a flat, or house, or other property, is strictly "a classified advertising matter." Any other way of finding tenants is impracticable, costly and—sometimes—impossible.

Not a home in this city but has its quota of discarded furniture, rugs, stoves perhaps, a wheelbarrow maybe.

A few cents for a Press want ad and some one who needs the very article that lies rotting in your garret will call and pay you for it.

You are better off—new owner is pleased—and the article itself is contributing to the reduction of the high cost of living.

THE CITY BY THE HILLS

COMMUTERS should consider PLAINFIELD as a place of residence.

Frequent trains—many expresses—ample seating accommodations—no tunnels—direct connections to Liberty Street or 23rd Street—comfortably transport the city worker in 30 minutes to our shady streets.

Write to the CHAMBER *of* COMMERCE *Plainfield, N.J. for Maps and Booklet*

CHURCH ENTERTAINMENT.

Although the inclement weather prevented a strawberry festival on the lawn of the Netherwood Reformed church last night as planned, an enjoyable affair was held in the edifice. The Dutch Arms band of Trinity Reformed church entertained with numerous selections and games were played. Mrs. John Hansen, who was chairman of the arrangement committee, was assisted by Mrs. Horace J. Martin, Mrs. Johnson and Mrs. Merkel.

AT NEPHEW'S GRADUATION.

Miss A. E. Lincoln, of West Fourth street, has returned from Baltimore, Md., where she attended the commencement exercises of the Maryland Medical College, where her nephew, Dr. W. H. Crowly, of Philadelphia, waws one of the graduates. He was the youngest member of the class, also the president. He was prominent in athletics while in college.

JOSEPH M'INTYRE HAS A SUCCESSFUL SEASON

Joseph McIntyre, who is now in Berkely, California, where he, with his family, has been spending the last winter and spring, writes that he has just concluded a successful series of concerts in San Francisco and vicinity and expects to return to Plainfield September. He plans to give his numerous patrons in Plainfield another series of celebrity concerts which will include artists of the first rank and hopes to bring also one of the noted symphony orchestras of New York to Plainfield.

The unfailing success and steady growth of appreciation which have marked Mr. McIntyre's concerts in Plainfield during the past t n years proves conclusively that he has the ability to interest the public and he is assured of strong support and patronage. The delight afforded the music-lovers by his last season's events which included the Flonzaley's and Tina Lerner arouses keen interest as to what artists will be heard this season.

—For quick results use Press want ads.

Headquarters for

GIBSON'S RYE

E. C. WESCOTT, 115 East Front Street.

CITY NATIONAL BANK PLAINFIELD, N.J.

ORGANIZED 1875

Ever Since It Was Established In 1875

the City National Bank has at all times met to the fullest extent the requirements of its depositors.

You are cordially invited to open an account, subject to check, and whether large or small, you are assured of prompt, courteous attention.

3% Interest on Daily Balances of $500 or more, subject to check

Capital $150,000.00

Surplus and Profits $290,000.00 (all earned)

Deposits $2,800,000.00

There's no fault with our quick service!

Whether Father drops in to pick out a suit for himself—

Or takes the Boy shopping—

There's no time lost in making a selection—everything so deftly arranged that even our wide variety can be seen almost at a glance.

No tailor's delay in getting fitted—nor a tailor's prices.

And "your money back" insures your complete satisfaction.

Playing tennis?

Outing shirts with detachable sleeves; white flannel trousers; tennis shoes.

Everything in Sporting Goods.

ROGERS PEET COMPANY
Three Broadway Stores
at Warren St. at 13th St. at 34th St.
MANHATTAN.

STOP!

When you buy Foremost Bread you have the best bread obtainable. It gives strength to the weak and health to the sick and helps the healthy and strong to retain their health and strength. It is tasty—it is never dry and chaffy. There is uniform goodness—a never varying quality.

EAT FOREMOST BREAD
ZEEK BAKING COMPANY
WHERE QUALITY IS "FOREMOST"
174 EAST FRONT STREET
PHONES 2000-2001

PHOTOS MATZEN

LARGE PICTURE FREE!

With one dozen of our 1a Cabinet Photographs we will give free one large (16x20 in.) Platinograph for framing.

CHRISTIAN F. MATZEN
The Photographer.
131 E. Front St. Tel. 867-W

Leo Slonim
JEWELRY STORE NEWS

WEDDING GIFTS
STERLING SILVER
AND CUT GLASS

Our assortment as large, our prices much lower for the same high quality goods than in New York.

GRADUATION GIFTS

Watches, and everything that is good in the jewelry line at prices to please you.

DIAMONDS

Remember we are direct importers and can save you the middleman's profit.

Come in and examine our stock, even though you are not ready to buy; it will be to our mutual benefit to get acquainted.

Leo Slonim
The Jeweler 230 West Front St.

RITZ Inc.
BABCOCK BUILDING
CANDIES, ICE CREAM, DAINTY LUNCH

Kindling and Grate Wood.
Prompt deliveries. Orders received at
89 SOMERSET STREET.
JOHN MOBUS.
P. O. Box 320. Telephone 10-F-49

EDUCATIONAL

MOVING
Furniture and Pianos by careful, expert men. New van.
Hoagland's Express
Office: 116 West Second Street.

J. C POPE & CO.
INSURANCE AGENTS
110 East Front St., Plainfield, N. J

South Plainfield.

Miss Nettie Smith is entertaining friends from Plainfield.

Miss Irene Duchane, teacher in the public school, attended the field day at Mount St. Mary College on Monday.

Miss Carrie Bosman will be valedictorian for the grammar grade in Piscataway Township.

The mission in Sacred Heart church is being well attended, there being two masses every morning, one at 5 o'clock and one at 8 o'clock, and a lecture each evening. There is also a question box for those who wish to ask questions regarding the Catholic faith or practice. All are invited.

Mr. and Mrs. Frank Phillips are the parents of a daughter born to them on Saturday.

Mrs. Melvin Shrope spent yesterday in Plainfield.

Miss Elizabeth Shrope has returned home after visiting her sister, Mrs. Charles Terry, of Netherwood.

Miss Margaret McDonough has returned to her home in Plainfield after visiting Mr. and Mrs. William Hamilton.

John Farrell, of Metuchen, is spending a few days with his grandmother, Mrs. Mary McDonough.

'Plains & Fanwood.

The completion of the Parish House tennis court is being hampered by the downfall of rain.

The organization of the Boy Scout troops in Scotch Plains is complete. The officers of troop No. 2 are: Patrol leader, Robert Howell; assistant patrol leader, Russell Johnston; secretary and treasurer, Russell Johnston; drummer, Maurice Mathiews; bugle boy, Frank Dower. Wilbur Hodge, Leon Shirley, George Jesperson and Arthur Barry are the other members of the troop.

Miss Christina Bettman, of New York, has returned home after spending several days in town as the guest of Miss Carrie Bettman, of the borough.

The baseball team of the local public school is scheduled to oppose the nine of Springfield on the home grounds Decoration Day, in a Union County Grammar School League contest.

The officers of Boy Scout troop No. 1 are: Norman Mathiews, patrol leader; Charles Roberts, assistant patrol leader; Harold Hodge, drummer. The other members of the troop are John Wedner, William Sauermilch, Richard Dower, Holton Roberts, Clarence Clark and Walter Morel.

Members of the Epworth League of the M. E. church are planning to hold a picnic Decoration Day, to Glenside Park. The trip will probably be made by stage.

Mr. and Mrs. Edmund Mooney, of Valley road, have returned from Summit, where they have been visiting friends.

Albert Lanning, a Long Island real estate operator, was in the township yesterday looking over local tracts.

Mrs. William A. Mann, of Brooklyn, visited friends in town yesterday.

Mr. and Mrs. Burnett Brodziak, of Westfield avenue, are entertaining friends from New York city.

The annual exhibition of school work done during the past year was held in Public School No. 1 yesterday afternoon and evening. A great many parents and friends of the pupils were present. Music was furnished throughout the evning by the school piano and victrola. Refreshments were served.

The next meeting of the Musical Club will be held at the home of O. F. Brown, in the borough, Monday evening, at 8 o'clock.

William Brown, of St. Louis, is in the borough as the guest of Mr. and Mrs. Frank Gifford.

Mr. and Mrs. Daniel Terry, of the borough, are entertaining relatives from Newark

Mr. and Mrs. Henry Eberly, of the borough, have been entertaining relatives from New York for the past ten days.

George Gifford, of the borough, is visiting his uncle in Columbus, Ohio.

High Bridge-Califon.

Mrs. Eva Wear, who has been seriously ill at her home at Califon, is better.

Miss Bertha Woods, of Camden, is visiting her sister, Mrs. Charles Apgar, at Califon.

James Stevenson is building an addition to his store at Califon.

Mrs. Susan N. Wise has returned after a week's stay in Newark.

Mr. and Mrs. George S. C. Townsend, Mr. and Mrs. Charles Townsend and Mrs. Lydia Slater, of Allamuchy, Warren county, were visitors at Califon Sunday.

Mrs. Stephen Peer, of Califon, has recovered from an illness.

William Farley, of New York, visited the family of Clark Burrell, at Farmersville, Sunday.

Westfield.

The May festival of the schools, held Monday afternoon, was witnessed by almost 2,000 persons. The Board of Education will make it a yearly event.

Rafel Pfino was committed to the county jail yesterday, accused of slashing Tony Dito in a fight on North street Sunday night. The knife missed the jugular vein by a close margin.

—For quick results use Press want ads.

Bonds

and stocks that have been carefully investigated and that net investors between 5 and 6 per cent. are offered for sale by the

Bond Department
Fidelity Trust Co.
Prudential Building,
Newark, N. J.

Ask for Booklet
And List of Offerings

Dunellen & Vicinity

Mr. and Mrs. Walter Nelson are parents of a son born a few days ago.

The former pastors of the M. E. church, with the possible exception of Rev. Josiah Pearce, will take part in the service to be held tonight in that edifice in observance of the installation of the new church organ and other improvements that have been made to the house of worship. The occasion has appropriately been called, "Reunion Night," and the event should be an enjoyable one. A special program of music will be rendered on the new instrument and talented vocalists will render selections.

The politicians of the new Borough of Middlesex will hold a meeting tomorrow night in the auditorium in Wayside Park, where they will select candidates for the offices of mayor, tax assessor, collector and members of the Council. The names will be submitted to the county clerk and printed on the ballot sheets being prepared for the election which is scheduled to take place June 10, at the fire house in Lincoln.

Prominently named for the first mayor of Middlesex is George Harris, the Piscataway Township committeeman. His many friends have been boosting him for the office.

Members of the Dewey Park Social Club will observe Memorial Day with a dance to be held Friday night in the Wayside Park pavilion.

An elaborate program of entertainment is being arranged for presentation Thursday night, June 5, in William H. Holton Hall, the proceeds of the event to be devoted to the local Free Public Library.

Mrs. Henry Kirchner, of Lincoln avenue, has fully recovered from a recent attack of blood poisoning.

A straw ride to Fisher's Park is the social attraction scheduled to be enjoyed tomorrow night by members of the Dewey Park Social Club.

Miss Nellie Carter has returned home after spending several days in South Plainfield as the guest of Mr. and Mrs. Charles Thornton.

Mrs. Alice Abreo has returned to her home in Bayonne, after spending several days at the home of Mr. and Mrs. Smith Watson.

Many realty firms as well as private citizens owning houses are having their structures painted at this time of season.

Charles Bogue, formerly employed by Charles Day, is now working in Jersey City.

Payments of members of the New Market Building and Loan Association are due Monday.

Mr. and Mrs. Hiram J. Scandell have been entertaining Mr. and Mrs. Ray Snyder, of Midland Park.

Clark T. Rogers is gradually gathering together all his family effects for shipment to Fort Pierce, Fla., where he is to make his home.

Views of Dunellen pictured on post cards are proving popular at the stand in Pennock's drug store.

Bound Brook.

Ralph Fronfelter, a former Grammar School teacher, was a visitor of Prof. Gains Hoffman, of West Union avenue, on Sunday.

Mrs. J. B. Schenck, of Flemington, is spending a few days at the home of Mr. and Mrs. Conrad Egel, of Harris Lane, near Lincoln.

Mr. and Mrs. Peter S. Clark, of West Union avenue, were Sunday visitors with Mr. and Mrs. John Garretson, at East Millstone.

Miss Ellen Fetter has resigned her position as cashier for W. A. Applegate, and accepted one at the office of the Bound Brook Woolen Mill.

Russell A. Gulick, of Wilkensburg, is spending a week with his parents, Mr. and Mrs. George A. Gulick, of John street

Alfred Rheaume, of Walthram, Mass., has secured a position at the Bound Brook Woolen Mills and started to work there this week.

The Young People's Society of Christian Endeavor will hold a lawn sociable this evening on the lawn of the Congregational church. If stormy it will be held in the chapel.

Mrs. Clarence Duryee, of Somerville, was a visitor with South Bound Brook relatives yesterday.

The Pillar of Fire people have broken ground for the erection of a church on their ground on East Main street, near the battle monument, formerly the Bound Brook baseball grounds.

Mrs. George Mundy, of Somerville, is spending a few days with Mr. and Mrs. James Manion, at Greenbrook.

Miss Kitty Koechlein, of Vosseler avenue, has taken a position at Charles Fisher's dairy store, on East Main street.

German Valley.

Miss Elizabeth A. Philhower, of Parsippany, has been visiting her father, William Philhower, who lives near Chester.

I. Sharp Vescelius, of German Valley, has sold his farm to Frank Dutford, of Middle Valley. Mr. Dufford will take possession soon.

Mr. and Mrs. Charles H. Wack, of Jersey City, are spending the week at the home of the former's parents, Mr. and Mrs. Elias Wack, in Milldale.

On Thursday night the Sunday-school of the Chester Methodist church will give a festival on Abel's lawn.

After several weeks' sickness, Alvah H. Van Fleet, of Chester, has resumed his duties on the mail route from the local postoffice.

Mrs. Nathan Emmons, of Chester, who has been seriously ill for several weeks has suffered a relapse.

The Masons of Chester and German Valley will attend the round-up of the Tall Cedars of Lebanon at Morristown tonight.

Misses Mae and Mabel Rockafeller, of Milldale, have concluded a visit to the home of Mr. and Mrs. William Rockafeller, Orange.

Miss Mary L. Collins, of Chester, will attend a reunion at a Baltimore college during the week-end. Miss Collins was graduated from the college five years ago.

After a two-week stay at East Stroudsburg, Pa., Mrs. Britton Custard and Misses Anna and Ruth Custard have returned to their home in Chester.

Roscoe C. Howell, of New York, was a week-end guest at the home of his parents, Mr. and Mrs. George W. Howell, in Chester.

Mrs. James A. Burr, of Chester, returned Saturday from the hospital, where she recently underwent a successful operation for impaired vision.

Mrs. J. Augustus Drake and Misses Viva and Irene Drake, of Chester have concluded a visit to Paterson.

Miss Frances Seward, of Madison, is spending several days with her sister, Mrs. Alonzo P. Green, in Chester.

Alvah Bragg, of Newark, is visiting his parents, Mr. and Mrs. John Bragg, in Chester.

Miss Minnie Donovan, of New York, is spending a week with Mrs. James Donovan in Chester.

John Chapman, Jr., of Nazareth, Pa., was a week-end guest of his parents, Mr. and Mrs. John Chapman, Sr., in Chester.

Rev. H. Preston McHenry and family, of Haddon Heights, will take up their summer residence in German Valley early in June.

North Branch.

C. E. Van Derbeek, who lives near this place, has sold fifteen acres to a young man from Florida, who will convert the property into a chicken ranch.

A son has been born to Mr. and Mrs. D. C. R. Hoff at Neshanic Station.

The Neshanic baseball team will open its season Decoration Day, playing a team from Flemington on the grounds at Neshanic Station.

Mr. and Mrs. Peter Hageman, of Middlebush, are visiting Mrs. Hageman's parents, Mr. and Mrs. William V. D. Jelliffe, at North Branch Depot

Mrs. Newton Haver returned home Monday from a visit in Dunellen.

Mr. and Mrs. Henry Wood returned to North Branch Depot, Monday, after a visit to their daughter, Mrs. Harry Vliet, at High Bridge.

Mrs. Winfield Ritter Koller has been visiting her mother, Mrs. Simanson, at Port Richmond, Staten Island.

Mrs. Charles Eberbach entertained at a birthday party Saturday at her home near this place.

Jacob Hyler, of Somerville, is visiting his son, Chester L. Hyler.

The Ladies' Aid Society of the Reformed church at South Branch has reorganized by electing the following officers: President, Mrs. Charles W. Bowman; vice president, Mrs. James Haver; secretary, Miss Lillian Amerman; treasurer, Miss E. W. Ten Eyck. The annual strawberry festival will be held on the church lawn June 11.

Isaac Cray and family, of Hopewell, are visiting Mr. and Mrs. Charles Cray at Neshanic.

Mrs. Henry Hadley, of New York, is visiting the Misses Bella and Martha Morrison at their home at Neshanic.

Mr. and Mrs. Russell Case, of Trenton, have been visiting Mr. Case's parents, Mr. and Mrs. T. H. Case, at Neshanic.

A daughter was born to Mr. and Mrs. Tunis V. M. Cox, at Readington, Saturday.

Mr. and Mrs. Thomas Edgar, of Somerville, have been visiting Mr. and Mrs. Augustus Hill at Neshanic.

—The "right buyer" for property is simply the person who is trying hardest to find that sort of property. You can make your real estate ad a very welcome bit of reading matter to someone.

FOUNDED 1856
BROKAW·BROTHERS
MEN'S & BOYS' CLOTHING, HATS & FURNISHINGS

The development of our ready-to-put-on clothes is a phase of twentieth century standards of efficiency.

We fit your preferences, purse and physique in a few minutes where formerly the custom tailor required weeks.

Your belief in this statement will be unwavering after you have seen yourself in one of our Spring Suits.

$18 to $42

We fill orders by Mail
Samples sent for the asking

Astor Place & Fourth Avenue
NEW·YORK
SUBWAY AT THE DOOR—ONE BLOCK FROM BROADWAY

AMUSEMENTS. AMUSEMENTS.

PLAINFIELD THEATRE

TODAY---MOTION PICTURES AND VITAPHONE CONCERT

SPECIAL THURSDAY---THE STRENGTH OF MEN
SATURDAY
PAULINE CUSHMAN, THE FEDERAL SPY

A child accompanied by adult free at matinee performances

PRICE 10 cents. No higher.

THE NEW CREDIT STORE
PLAINFIELD CREDIT OUTFITTING CO.
Cor. Front & Somerset Sts. Plainfield, N. J.
OVER VANCAMPS FURNITURE STORE.

Decoration Day

CLOTHES

New Style Apparel

May 30th is near at hand. All America joins in one grand clothes show in the open air. Our clothes for women have the smartness of style combined with the wearing qualities. Suits, Coats and Dresses in all the newest styles.

$11.98 to $28.98

Men's Norfolk Suits, in all colors, nobby checks with patch pockets and blue Serge Suits

$12 to $25

Buy them now and pay later. We solicit your charge account; pay us as little as $1 A WEEK.

THE NEW CREDIT STORE
PLAINFIELD CREDIT OUTFITTING CO.
Cor. Front & Somerset Sts. Plainfield, N. J.
OVER VANCAMPS FURNITURE STORE.

Lawn Mowers and Lawn Mower Sharpening
A SPECIALTY

Our aim is to give you the best class of goods at the least possible cost, taking quality and workmanship into consideration. The standard "Philadelphia" and "Cold Well Imperial" Mowers we recommend.

The sharpening Department is equipped with the latest process and we guarantee satisfaction.

SUMMER NECESSITIES Refrigerators, Oil Stoves and Ovens, Ice Cream Freezers, "Caloric" Fireless Cook Stoves, Garden Hose and Lawn Supplies.

We invite your patronage.

A. M. GRIFFEN CO.
119-121-123 E. Front St., Plainfield N. J
Two 'Phones 6—214

ADVERTISE All Your Wants, To Let, For Sale, Boards, Personals, etc., in The DAILY PRESS. 1c A WORD

COFFEE

Our Coffees and Teas are noted for their superior quality and flavor

Java and Mocha. Maricaibo
Old Government Java

TEA

Formosa-Oolong

NEUMAN BROS.

GROCERS

Watchung Ave. and Fifth St. Telephone 760
Efficient and Rapid Delivery Service to All Parts of the City

Mono Storage

SAFE, SOUND, SECURE
A Building of Concrete and Steel

WAREHOUSE
North Avenue
OPP. FREIGHT HOUSE

125 East Front Street

HAND'S EXPRESS CO.

OLD RELIABLE

STORAGE

All Rooms Separate, Light and Dry
Furniture Packed and Shipped
Office 69 Somerset St. 'Phone 541

Wedding Gifts

If looking for something out of the usual and yet at a moderate price, we show **Mezzotint Engravings** in color, some of Limited Editions, **French and Colonial Mirrors** and the newest in **Picture Frames**, including a choice selection of **Hand Carved Frames**, very appropriate for a Gift or for your own Home.

SWAIN'S ART STORE
317 WEST FRONT STREET. 4 21 1mo

AMUSEMENTS.

PROCTOR'S

THE HOME THEATRE
MOTION PICTURES
VAUDEVILLE
DAILY, MATINEE AND NIGHT
AT 2 P. M., 7 P. M., 9 P. M.
NEW COMPANIES
MONDAY AND THURSDAY
TODAY'S VAUDEVILLE

"The Passenger Wreck." A Big Scenic Novelty Sketch; Cunningham & Coveney, Blackface Comedians; Albert Donnelly, Shadowgraphist; Belle Meyers, Singing Comedienne; Stayman & Hayden, Comedy Musicians, and Photo Plays; Baseball Scores Every Evening.

ORGANIZED 1864

THE FIRST NATIONAL BANK OF PLAINFIELD.

A COMMERCIAL BANK WITH SAVINGS and SAFE DEPOSIT DEPARTMENTS.

FOUR PER CENT. INTEREST PAID ON SAVINGS ACCOUNTS.

—If a servantless home is a hardship, see what a Press "help wanted" ad can do for you. Every day good servants find good homes through the intelligence-service of the want ads.

AUCTIONEERS.

MURRAY'S
Storage Warerooms

At **326 to 332 West Front Street, near Grove Street.** The oldest storage in the city, formerly the Plainfield Storage Co. Over 40 separate rooms, dry and airy, large and small, at very moderate prices. Many years' experience in handling, buying, selling, packing and appraising goods.
ROBERT MURRAY, Auctioneer.
'Phone 666.

The Leading
Auctioneers
W. A. SCHORB & CO.

Also Dealers in Second Hand Furniture—Bought and Sold.
120 Madison Av., Jackson Blg
Telephone 1707-W

AWNINGS AND WINDOW SHADES

For residences, stores and office buildings.

CARPENTER SPRING SHADE AWNING

exclusively installed by us; this is the most simple, durable and artistic of awnings; raised and lowered from within.

HENRY J. SIEBERT & CO.
1147 East Jersey St.,
ELIZABETH, N. J.
(Phone 852 Elizabeth).

—Use a Press want ad.

COMING EVENTS.

WEDNESDAY.

Lydia Chapter, Order Eastern Star Lodge, celebrates fourth anniversary at Park Club with dance and entertainment, evening.

Commencement exercises at Mt. St. Mary College, afternoon.

Entertainment Seventh-Day Baptist church, evening.

THURSDAY.

Group missionary meeting in Vincent chapel, First M. E. chrch, 3 p. m.

Bible School social First Baptist church, evening.

FRIDAY.

Memorial Day celebration by Winfield Scott Post, No. 73, G. A. R., parade in the morning and exercises in Reform Hall, afternoon.

Alumnae banquet at Mt. St. Mary College, afternoon.

Polish Falcons ball, Saengerbund Hall.

Baseball, golf and tennis events.

SATURDAY.

Baseball, golf and tennis events.

SEEK TO BREAK WILL.

Hackensack, May 28.—A hearing to set aside the will of John S. Lyle, of Tenafly, who died on July 26, leaving an estate of several million dollars, was held in the Orphans' Court here today. Mr. Lyle, who was a member of the firm of Lord & Taylor, New York, was 92 years old. He left the greater part of his fortune to his young wife, Julia Gertrude Lyle. Nephews and nieces to whom he left only small bequests are seeking to have the will set aside on the ground that for a long time prior to his death Mr. Lyle was of unsound mind and incapable of disposing of his vast estate. Undue influence on the part of his wife is also alleged by the contestants.

IMPERATOR SAILING OFF.

Berlin, May 28.—The Hamburg-American liner Imperator will make her first trip from Hamburg on June 11 instead of today, as originally scheduled. The change in the plan of the line has been made to give more time for getting everything in shape and for repairing some minor damages to machinery resulting from the trial trip. Under the new schedule the vessel should arrive in New York on June 18. The Imperator is the biggest steamship afloat, an eleven-storied floating palace 710 feet long, with engines of 80,000 horsepower. Her displacement is 50,000 tons, and she can accommodate 5,000 passengers.

—Patrons of Neuman Bros. are advised to get their orders in early tomorrow as the store will be closed all day Friday. 5 27

—Accept all the luck that comes your way—but don't depend on its coming! If you want a job, advertise for it!

DECORATION DAY OUTINGS
Lake Hopatcong
Also Every Sunday and Holiday $1
Leave Plainfield 10.01 a.m.
MAUCH CHUNK
Decoration Day, also Sunday, June 22
$1.50 Leave Plainfield 9.32 A. M.
HARD COAL NO SMOKE COMFORT
New Jersey Central
5 27-28 -29

AUCTION SALE

Of a large assortment of well preserved household goods in the large store on East Front street, opposite Woodhull & Martin's, **Thursday, May 29, at 1:30 p. m. sharp.** The following is a partial list of the many choice articles to be sold, viz.: One handsome upright mahogany piano, elegant quartered oak dining set, wardrobes, parlor furniture in mission, hall seats, side tables, chiffoniers, a fine lot of brass beds, china, crockery, in fact the whole outfit of an elegantly furnished residence. The goods can be seen in the forenoon on day of sale. For further information, apply, Robert Murray, the auctioneer, 326 West Front street; 'Phone 666.

HILLSIDE CEMETERY ASS'N.

Plainfield, N. J., May 28, 1913.

The annual meeting of the Hillside Cemetery Association for the election of trustees and for the transaction of such other business as may be brought before it will be held at the office of the Association, corner of Park Avenue and Fourth Street, on Tuesday, June 10th, 1913, at 8 o'clock p. m. The polls will be open one hour.

A. GILBERT, Secretary.
5-28 6-3 10

NOTICE OF SALE OF STOCK.

Notice is hereby given that the following stock will be offered for sale at the office of Wm. A. Coddington, 212 Park avenue, Plainfield, N. J., on July 1st, 1913, at 10 o'clock in the forenoon, to wit: 23 shares of capital stock of Fleckenstein Brothers Company.

WM. A. CODDINGTON, Atty
5 28 5-w

HENRY VON HOFE,
PIANO STUDIO,
19 Craig Place.
Second Pupils' Concert at
Plainfield High School,
THURSDAY, MAY 29, AT 8 P. M.
Tickets free of charge at studio or by mail on application. 5 21 6

OSTEOPATHY
Dr. Kathryn S. Holmes

Has Opened Her Office at
524 PARK AVENUE.
3 6 tf **Telephone 796-W.**

ORCHESTRELLE

In Circassian walnut, with music and bench; in excellent condition, cost $600, will sell at $200. Also HARDMAN PIANO in oak; cost $450, will sell at $200. Open evenings, 8 to 9. **JOSEPH SATTELS, 108 North avenue.** 5 14 tf

40,000 PLANTS

Immense stock of all standard varieties of Roses, Geraniums, Coleus, Heliotrope, Boston Ivy, Rhododendrons, Cannas, Cosmos, Asters, etc.

Visit our greenhouses, South avenue, near Netherwood Depot.

'Phone 331-J.

STANLEY

159 EAST FRONT STREET.

Store 'Phone 928.

JAMES M. PETTIT
Funeral Director

77 Chatham Street, Plainfield, N. J
'Phone 1003-W.
Metuchen, N. J., 'Phone 149.
New York Office—48 Great Jones Street.
'Phone 3346-Spring.
OFFICES ALWAYS OPEN

T. A. Moore
UNDERTAKER
612 E. Sixth St.
TEL. 741-R

Established 1872.
P. CASEY & SON,
UNDERTAKERS AND EMBALMERS
Office 116 Park Avenue, Tel. 884-W. Res. 417 W. 3d St., Tel. 784-W. Office open day and night. N. Y. office 10 E. 22d St., Tel. 2094-Gramercy.

A. M. RUNYON & SON,
UNDERTAKERS
402 Park Avenue. Telephone No. 40. Office open day and night. Office of Hillside Cemetery. New York office 50 Great Jones St Tel. call 3346-Spring. New York Embalmers License 1220 New York Registered Licensed Undertaker No. 315.

JAS. J. CHAS. A.
J. J. & C. A. HIGGINS
FUNERAL PARLORS
Park Ave., Cor. Fourth St. Tel. 1753-J
Our Booklet Entitled
"A Modern Mortuary Establishment"
Sent Upon Request.

L. L. MANNING & SON,
STEAM GRANITE WORKS
Corner Central Ave. and West Front St
Opposite First Baptist Church.

DIED.

SHOTWELL—Suddenly, at her residence, 26 Fairview avenue, North Plainfield, on Tuesday, May 27, 1913, Meriam, beloved wife of William H. Shotwell.

Services at her late residence, Friday afternoon, May 30, at half-past two. Relatives and friends respectfully invited to attend. 5 28 2

NIEDER—At Fanwood, N. J., on Tuesday, May 27, 1913, Elsie, beloved wife of G. P. Nieder, in her 55th year.

Funeral from her late residence, South avenue, Fanwood, on Thursday, May 29, at quarter to nine a. m., and at St. Joseph's Roman Catholic church, Plainfield, at ten o'clock a. m., where a high mass of requiem will be offered for the repose of her soul.

BROWN—On Tuesday, May 27, 1913, William Brown, in his 53d year. Services at his late residence, 514 Watchung avenue, on Friday, May 30, at 2:30 p. m. Interment in Hillside cemetery.

HELP WANTED—MALE.

WANTED—Competent house man (colored); best references required 1035 Hillside avenue. 5 23 tf

GARDENER and useful man, good milker and who understands care of horse. C. E. Nash, Valley road; 'Phone, Plainfield, 1598. 5 28 2

WANTED—Night washer, hours 7 to 7. Call Laing Machine Auto Repair Co., 410 Sycamore street.

WANTED—Sober man on country place outside of Plainfield; must be able to milk, drive horse and be generally useful; references. Address Useful, care Press. 5 28 2

SALESMEN wanted: earn $200 monthly and expenses, exclusively or side line; introduce and advertise popular goods; big offer. Woodfern Cigar Co., New York, N. Y. 5 26 6

WANTED—MISCELLANEOUS.

WANTED—$5,500 on first mortgage or $1,500 on second; first class security. Address Security, Daily Press. 5 28 3

-CLASSIFIED ADVERTISEMENTS-

COPY RECEIVED UNTIL 1:30 P. M. DAILY

One cent a Word for first insertion, one-half a cent a word for each subsequent insertion of the same advertisement for less than one month. Fifty cents a line, (six words) for one month. **DOUBLE CHARGE FOR CAPITALS. NO ADVERTISEMENT RECEIVED FOR LESS THAN 10 CENTS.**

The Plainfield Daily Press cannot give information regarding advertisements for which answers are to be sent care of the Press. Persons replying to office addresses must mail or leave written answers as stated in advertisement.

HELP WANTED—FEMALE.

WANTED—Good cook; must have reference. Apply at once, 1,000 Central avenue. 5 9 tf

GIRL wanted for general housework in small family; no laundry work. 845 Dixie lane. 5 23 tf

WANTED—First class waitress, white; wages $30. Tel. Plainfield 35 or call Oakwood, Plainfield avenue. 5 27 3

WANTED—White girl to care for children and assist with upstairs work. Apply 920 Park avenue. 5 28 3

WANTED—White maid for general housework; small family; reference. 156 Westervelt avenue. 5 27 3

WHITE girl for general housework; no washing and ironing. Apply 248 East Ninth street. 5 28 tf

WHITE girl for general housework; sleep home. Philip Jahn, Scotch Plains. 5 28 2

WANTED—Chambermaid-laundress (white); willing to go to seashore. 302 East Seventh street. 5 28 3

WANTED—Competent white maid for general housework. Apply Mrs. G. T. Moore, 439 West Sixth street. 5 27 3

SITUATIONS WANTED—FEMALE.

TWO girls wish positions together, one as cook, other as waitress. 422 John street. 5 26 3

POLISH girl wants position at general housework, or washing and ironing; plain cook. 661 South Second street. 5 26 3

GIRL wishes position at general housework. 729 South Second St. 5 28 3

POLISH girl wishes position at general housework. 211 West Front street. 5 28 3

PRACTICAL nurse would like few more engagements; best references. Address J. B., Box 44, Dunellen. Phone 1282-J. 5 26 3

POLISH woman wants to take washing home; references. 729 South Second street. 2 28 tf

APARTMENT FOR RENT.

APARTMENT for rent; two large rooms and bath; Stirling Building. $18 per month. Apply at Plainfield Trust Co. 5 26 3

TO LET—New four room apartment, part improvements; rent $10-50; 1353 South Second street. John Herrmann, 369 Somerset street. 'Phone 70-J. 5 28 1mo

EMPLOYMENT AGENCIES.

MURRAY'S Employment Registry Office, for reliable help; good references and faithful service commands good positions for all nationalities which we always endeavor to supply. 326 West Front street, near Grove. 'Phone 666. tf

EMPLOYMENT Agency, Mrs. Keller, 22 Somerset place, the oldest and most reliable (all nationalities). 'Phone 1724. 7 1 tf

F. J. SKINNER, employment agency, 146 Central Ave.; 'Phone 1953. First-class help and first-class places furnished. 11 9 tf

LOST AND FOUND.

LOST—A fraternity pin, A. E. Crane on back. Reward, return to Daily Press office. 5 27 3

LOST—Ten dollars at 9:30 a. m., May twenty-seventh, between Plainfield Trust Company and railroad station. Finder please return to Plainfield Trust Company.

LOST—A Spalding baseball mit on South avenue, between Central avenue and Richmond street. Reward, R. C. D., 443 East Sixth street. 5 27 2

REAL ESTATE FOR SALE.

FOR SALE—House, 8 rooms, bath, large reception hall, in good condition; convenient to station, schools, churches; price to suit purchaser. Address Fairview, care Daily Press. 2 27 tf

FIFTEEN lots for sale in Plainfield, N. J. Inquire 157 North avenue. 5 23 6

FOR SALE—Very desirable new house; no other in Plainfield like it; contains 8 rooms and tile bathroom; hot water heat; combination gas and coal range; beam ceilings in dining and living rooms. J. T. Vail. 3 25 tf

REAL ESATE AGENTS.

REAL ESTATE for sale, rent and exchange. Insurance in strong companies at lowest rates; money loaned on real estate. Thickstun & Emmons, 197 North avenue. tf

MISCELLANEOUS.

WHY not have your plumbing, heating and tinning attended to now by skilled mechanics? Call up 613 for quick service. Winn & Higgins, 139 Watchung avenue. 5 13 tf

CUSTOM HATCHING—Having installed a Hall Mammoth Incubator, we are now prepared to hatch your eggs in quantities. Sunswick Poultry Farm, South Plainfield, N. J. 'Phone 549-J., Plainfield. 2 8 tf s-w

A DRESSMAKING parlor is now located on West Front street over Kresge's 5 and 10 cent store; all French work guaranteed, open evenings. 5 20 1mo

1,000 BY CHRISTMAS—First Baptist Bible school invites to membership everybody not elsewhere enrolled. 3 18 tf

KILEM Kills Flies, Mosquitoes, Bed Bugs, Moths, Roaches, Chicken Lice, Flies and Disinfects Everything. C. J. Jensen, Agent, The Mountain Inn, 227 Somerset Street. 5 24 tf

HOUSECLEANING, furniture repairing and polishing, hardwood floor cleaning and polishing, painting and whitewashing. Edward Turner, 308 Fillmore avenue, Plainfield, N. J. 5 27 3

H. H. BUTLER, D. V. S.—Pet animals a specialty. OFFICE AT WM. T. CAMPBELL'S, 108 Somerset street, 'Phone 230. Hospital for dogs. (Cut out for reference.) 1 8 tf

FOR SALE.

FOR SALE—Two seated wagon or trap; cheap. M. F. Gano, 170 Grove street. 4 18 tf

FOR SALE—Show cases and fixtures, fancy boxes, gas fixtures; gas stove. 155 North avenue. 5 26 3

FOR SALE—Rubber tired road wagon; good as new; reasonable. Address Box 44, Oak Tree, N. J. 5 27 5

SMALL BLOCK For Sale—New Jersey Fire Insurance Company's stock and New Jersey Vending Machine Company's preferred and common stock at a sacrifice. Apply X. Y., care Daily Press. 5 23 tf

FOR SALE—100 cedar posts, at 18 cents each; 50 cedar poles. J. P. Wolfe, 249 Somerset street. 5 28 2

FOR SALE—All kinds leather and silk gloves for spring wear, special this week: Men's colors, piqué sewn, $1.50, for 75c cents. Ladies', slightly damaged, small sizes, 50 cents. Plainfield Glove Store, 52 Somerset street. 3 17 tf

FOR SALE—Cedar posts and poles for rustic work. John Mobus, Box 320, City; 'Phone 670-R. 2 17 tf

FOR SALE OR TO LET.

FOR SALE OR RENT—Modern 9 room house, two blocks from post office. Inquire S. Scheuer & Co. 4 23 tf

PLAINFIELD, N. J.—For Sale or Rent—Residence, 11 rooms and two bath rooms, quartered oak floors, large reception hall, butler's pantry, electric light, gas, furnace, cemented cellar, large wide veranda, half acre land, large old shade, high class surroundings; near trolley; rent $50.00 per month. Tel. 70, Bound Brook, N. J.; J. J. Maier. 5 15 1mo

FOR RENT or for sale, seven room house on Watchung avenue, North Plainfield; all improvements. Apply 266 Somerset street. 4 18 tf

ROOMS AND BOARD.

TO LET—Attractive rooms, with board. Mrs. L. R. Williams, 137 Crescent avenue. 2 24 tf

TO LET—Furnished rooms, with improvements. 15 Grove street. 5 24 1mo

TWO nicely furnished rooms. Miss G. H. Mitchell, 1345 Watchung avenue. 5 26 6

NICELY furnished rooms with private family, with or without breakfast. 921 Watchung avenue. 5 27 5

HIGH CLASS table board $6 per week. Mrs. Williams, No. 137 Crescent avenue. 4 14 tf

FOR SALE—PIANOS AND ORGANS

FOR SALE—Aeolian Pianola Piano (Weber), almost new; 65 and 88 note tracker board; cost $1,200, will sell for $650, including stool and about 100 rolls of music. Address Pianola, Daily Press. 5 27 3

WANTED TO RENT.

WANTED—Three unfurnished rooms, with bath. Address Rooms, care Press. 5 28 tf

WANTED—Two or three rooms, furnished, for light housekeeping. In answering, give full particulars. Address Rooms, care Press. 5 28 tf

FOR RENT.

HOUSE, 49 CRAIG PLACE, eight rooms and reception hall; gas and electricity throughout; open plumbing; coal and gas range; also water heater in kitchen, laundry in basement with gas range; house in thorough order; rent $37.50 per month. Apply to agents or to H. A. Bonnell. 5 22

TO LET—To small colored family, 6 room house on Westervelt avenue north of Mountain avenue. J. V. H. Vanderhoef, at Woodhull & Martin Co. 11 25 tf

THREE rooms, water, East Third near Richmond. Apply Mrs. Kenyon, 134 Crescent avenue. 5 17 tf

TO LET—Two six-room houses with all modern improvements, Second street, between Church and Washington streets. Apply W. R. VanDerveer, superintendent, 231 East Second street, corner Church. 5 20 tf

FOUR rooms to let. Inquire 763 East Second street. 5 28 3

TO LET—7-room house, No. 165 Somerset street. Enquire 128 Grove street. 5 28 3

TO LET—Six room house, 17 Lincoln place; city water and gas. Manning's marble works. 5 21 tf

FLAT to let, 548 West Fifth St., 5 and 6 rooms and bath; $16 and $17. Apply 951 West Fifth street. 'Phone 407-W. 5 22 tf

TO LET—Bungalow, 8 rooms, with all improvements, 1430 East Second street; Wilson avenue, No. 17, 7-room house, with all improvements; several other houses for exchange. James H. Carson, 211 North avenue. 5 22 tf

FLATS to let; $10 per month; 40 Harmony street. Inquire 40 Somerset street. 3 29 tf

TO LET—Offices and apartments, Kresge building, West Front street, southern exposure. Charles H. Lyman & Son, 220 Park avenue. 5 19 tf

TO LET—Flat, corner flat of five large light rooms and bath, private hall. 438 Watchung avenue. Good stand for business. 5 3 tf

TO LET—Nine room house, all improvements; rent $22.50. Apply 934 West Fourth street. 5 27 3

FIVE rooms to let; all improvements. Inquire 306 East Front St. 5 9 tf

TO LET—Two corner flats, private entrance and bath; steam heat. Apply Neuman Bros. 12 4 tf

HOUSES, $15; flats, $12 to $27; stores, $7 to $50. D. McInnes, 824 West Third street; Tel. 640-W. 11 14 tf

TO LET—Flat, 7 rooms; $14. Inquire, "The Paris," 140-144 West Front street. 4 10 tf

TO LET—Up-to-date flats, Jackson building. Inquire Janitor. 10 29 tf

NEW apartments to rent; all improvements. Apply 416 East Fifth street. 3 15 tf

TO LET—Handsome apartments; all improvements; central location; moderate rent. Inquire of P. C. Thomsen, 306 East Front street. 2 21 tf

TO LET—Half double house, seven rooms; improvements; centrally located. Neuman Bros. 2 3 tf

FINE large store to let, 38 and 40 Somerset street, now occupied by Standard Automobile and Tire Co. L. M. French. 1 20 tf

MOVING PICTURE OR STEREOPTICON SHEET FOR RENT; big enough for the largest hall. Apply Daily Press office. tf

MONEY TO LOAN.

MONEY TO LOAN on bond and mortgage. Mulford, opposite depot. 12 28 tf

MONEY TO LOAN on bond and mortgage. J. T. Vail. 5 9 tf

$25,000 TO LOAN at 5 per cent., in sums to suit, on good mortgages. Elston M. French, 171 North avenue. 10 27

FOR SALE—MORTGAGES.

FOR SALE—Second mortgage of $6,000, subject to first mortgage of $15,000, with good collateral bond of present owner on property corner Park and North avenues. Isaac P. Runyon, Room 7, Stirling Building. 5 22 tf

Three Shovels of Coal Do the Work of Four

"Square Pot" Furnaces lessen living cost by cutting coal bills. The square firepot of this famous furnace always keeps a *live fire*. It never clogs with ash or cinder, but clears free with each turn of the grate. Hence the "Square Pot" Furnace is constantly giving out a full quota of heat for fuel consumed. More than that, this same *square firepot* increases radiating surface over ordinary round firepots 15 or more per cent. From all of which it is safe to deduce that the "Square Pot" heating system gives expected results on about one-fourth less coal than other systems. See this economical furnace at your dealer's and ask for a demonstration. "Square Pot" boilers have these same valuable features. "Square Pot" furnaces and boilers best solve all heating problems.

This is the furnace that makes the saving

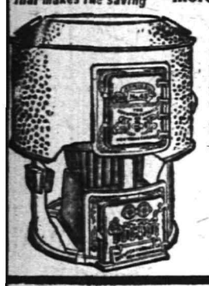

BOYNTON FURNACE CO.

37th Street, near Broadway, New York

RELIABLE MEN WANTED

Public Service Railway can use a limited number of motormen and conductors to take care of increasing business. Steady work and good pay to the right men.

The company pays sick benefits, life insurance and pensions to its employes, bearing all the expense itself.

Apply No. 127 Albany street, New Brunswick, Fridays 2:30 to 4 p. m., or Waiting Room, Watchung avenue and Fourth street, Plainfield, Fridays from 9 to 10 a. m. m w f tf

"HE PROFITS BEST WHO SERVES BEST"

The feelings of Reliability and Dependability which go out with every policy we issue are some of the reasons why this agency is being recognized as the leader in this vicinity.

REAL ESTATE LOANS RENTS **GEO. M. CLARKE, CO.** Babcock Bldg., Telephone 205 Plainfield

INSURANCE OF ALL KINDS.

TRY A PRESS WANT AD

New Providence.

Mrs. Antoinette Youngs and father, William Davis, of Newark, returned home Monday, after a short stay here.

William D. Kennedy, of Newark, returned Monday after visiting his parents, Mr. and Mrs. James Kennedy, of Springfield avenue.

Mrs. A. Elmer Cory, of New York, is with Mr. and Mrs. Charles Ulrick, of Springfield avenue.

Peter J. Krayer, of Union avenue, the West End, returned home Monday from a two-month business trip to Pittsburgh.

Albert Burgmiller, of Plainfield avenue, Berkeley Heights, who was kicked in the abdomen last Friday night, is now out of danger and his recovery is expected.

Collector Arthur C. Doty, of the borough, who was accidentally injured last week, when he was thrown from the harrow and dragged several feet, before his team was stopped, was taken to the Overlook Hospital, Summit, Monday, and had the X-rays turned on his injured leg to find out if any bones had been broken.

Whitehouse.

William E. Blanchard, telegraph operator for the Central Railroad at Whitehouse Station, has gone to Buffalo, to meet the body of his son, Benjamin Blanchard, who died in Mest, Ariz.

Mrs. Erastus W. Sutton, of Lebanon, returned yesterday from a visit to her parents, Mr. and Mrs. John M. Rinehart, near Pottersville.

Miss Ina Hildebrant, of Lebanon, is visiting Mr. and Mrs. C. T. Voorhees, at Whitehouse Station.

Mrs. Lydia Hoyt, of Lebanon, has gone to Port Murray to visit her sister, Mrs. Jacob Miller.

Mrs. G. C. Dalley, of Three Bridges, is visiting her daughter, Mrs. Frank Van Arsdale, in East Whitehouse.

C. E. Van Derbeek and family, of Whitehouse Station, were recent guests of Mrs. Van Derbeek's brother, C. B. Smith, of Flemington.

The Hunterdon County Board of Taxation will visit Readington Township, June 11.

Mrs. John Hunt, who has been ill at her home at Lebanon from pneumonia, is reported to be improved.

The Round Valley Sunday-school and Christian Endeavor Society is making arrangements for its third annual festival on June 6. Music will be furnished by the Lebanon Cornet Band.

George W. Hall and family, of Peapack, returned yesterday from Somerville.

Mr. and Mrs. Robert Birdsall, of Newark, are visiting Mr. and Mrs. Garner F. Hill, at Gladstone.

Abraham Gulick, of Gladstone, has purchased an automobile.

Misses Charlotte Compton and Harriet Messler returned to their homes near here yesterday, after a visit to their aunt, Mrs. Rogers R. Hall, of New York.

The prayer-meeting of the Reformed church at Whitehouse Station will be held tonight at the home of Mrs. Jacob H. Hendershot. There will be a special meeting of the consistory Friday night at the home of Eugene Hoffman, at Whitehouse Station, to consider means of liquidating the indebtedness on the church.

Miss Mary Daggett, of East Whitehouse, was a recent guest of Miss Bertha Swackhamer, in Plainfield.

Oscar D. and George H. Suydam, of Glen Gardner, were visitors in East Whitehouse yesterday.

Hunterdon County.

Mrs. George S. Foss and son, George Foss, Jr., were recent guests of Mrs. Foss's brother and sister-in-law, Mr. and Mrs. Howard Banghart, in Newark.

Mr. and Mrs. Harry Miller, of Bernardsville, spent Sunday at the home of Mr. Miller's parents, Mr. and Mrs. Robert Miller, in Glen Gardner.

Mr. and Mrs. Miller H Potter and daughter, Miss Alice Potter, and Mr. and Mrs. Frank Miller and son, Frederick Miller, of Glen Gardner, went by automobile to Dover Sunday and spent the day with Mrs. Miller's parents, Mr. and Mrs. C. A. Lott.

George Conkling and family, of Glen Gardner, spent Sunday in Somerville at the home of Mr. Conkling's mother, who is ill.

Mr. and Mrs. William Banghart, of Glen Gardner, recently entertained Mr. and Mrs. Floyd Amy, of Harmony.

Miss Bessie Price, of Flemington, is at the home of her uncle and aunt, Mr. and Mrs. E. C. Henderson, in Glen Gardner.

Mrs. Ada Pursell, of Phillipsburg, was a recent guest of Mrs. Jennie Laudenberger, in Glen Gardner.

Mrs. Gertrude Haynes and daughter, Miss Mary Haynes, of Somerville, were recent guests of Mrs. Haynes' brother and sister-in-law, Mr. and Mrs. George Conkling, in Glen Gardner.

Mr. and Mrs. William Swayze, Jr., of Wilmington, Del., were week-end guests of Mr. Swayze's parents, former Assemblyman and Mrs. W. W. Swayze, in Glen Gardner.

Miss Pearl Tigar was recently given a surprise at her home in Annandale in honor of her birthday.

No. 6 Broom good value 23c

Scheuer's Bargains

Granulated Sugar a pound 5c

FOR THURSDAY, FRIDAY and SATURDAY

Scheuer's best XXXX Minnesota Patent Flour, 24½ lb bag 75c; per barrel $6.75

DEMONSTRATION ALL THIS WEEK OF JELL-O——ALUMINUM MOLDS GIVEN AWAY FREE

Borden's Eagle Brand Condensed Milk 2 cans 25c	Peerless or Gold Cross Evaporated Milk 3 cans 25c	Havemeyer's & Elder's Crystal Domino Sugar 5-lb box 41c	Steero Boullion Cubes 12 Cubes to box 25c	Huyler's Cocoa 25c kind a box 21c	Jell-O or Ice Cream Powder assorted flavors, 3 for 25c
Grand Ma's Borax Soap Powder 4-lb package 12c	Dustane, the Modern Sweeping Compound, 25c kind 21c	Pride of Farm Catsup bottle 10c	Pure Strawberry Jam large jar 15c	Heinz Pure Cider Vinegar 2-quart bottle 20c	Boneless Sardines packed in oil 25c kind 19c
Seeman Bros. White Rose Tea 60c kind, lb 49c	Leggitt's Premier Queen Olives 20-oz. jar 23c	Campbell's Soups or Franco-American Assorted kinds, 3 cans 25c	Old Dutch Cleanser Chases Dirt 10c size 3 cans 25c	Hartley Scotch Marmalade 1-lb jar 18c	Dutch Mustard in Pint Milk bottle 8c
Me Too Mints full quart jars a jar 23c	Me Too Mints in pint jars 15c a jar, 2 for 25c	Premo Marshmallows Packed in large tin box 10c	Eddy's Sauce or Onion Salad a bottle 9c	Richardson & Robbins Chicken Broth pint cans 10c	Fancy California Peaches 3 pounds 25c
Libby's Choice White Cherries No. 3 can 18c	California Choice Apricots No. 3 can 15c	California Choice Peaches No. 3 can 15c	Jersey Pears No. 3 can a can 10c	Something New Tangerines in Heavy Syrup, can 25c	Heinz Apple Butter 3-lb crock 31c
Quaker Furniture Polish 50c kind, bottle 35c	National Biscuit Co. Uneeda Biscuits a package 4c	Pink Salmon 1-lb can 3 cans 25c	Royal Blue Corn 12c kind, can 7c	Imported French Peas 2 cans 25c	Kirkman's Borax Soap 10 cakes 45c
Rolled Oats Fresh and Sweet 6 lbs for 21c	Sweet and Fat Norway Mackerel 5c each, 6 for 25c	Fresh Wheat Farina 6c lb, 4 pounds 22c	White or Yellow Corn Meal 6 pounds 20c	Swift's Borax Soap Box 100 cks...$3.60 10 cakes 37c	Swift's Pride Laundry Soap Box of 100 cks..$3.10 10 cakes 32c

10 S. & H. STAMPS WITH

Royal Dental Cream	10c
1 Box Ball Blue	10c
1 Box Royal Talcum Powder	10c
1 Box Royal Tooth Paste	10c
1 Package Macaroni	10c
1 Bottle Lemon or Vanilla	15c
1 Can Black Jack Stove Polish	10c
1 Can Liquid Enameline	10c
1 Package Parlor Matches	12c
Large Bottle Ammonia	10c
7-lb bag Salt	10c
1 Bottle Shoe Polish	10c

EXTRA STAMPS WITH THESE

100 Stamps with 1-lb Tea	60c
100 Stamps with 1-lb Scheuer's Baking Powder	45c
70 Stamps with 1-lb Tea	50c
30 Stamps with 1-lb Tea	35c
20 Stamps with 1-lb Java & Mocha Coffee	35c
20 Stamps with 3-lb box Starch	20c
20 Stamps with 3 rolls Toilet Paper	25c
10 Stamps with pint Welch's Grape Juice	25c
20 Stamps with qt. Welch's Grape Juice	45c

IMPORTED AND DOMESTIC CHEESE.

Best Imported Swiss, lb	38c
Best Imported Roquefort, lb	45c
Cambert Cheese, box	30c and 40c
Philadelphia Cream Cheese, each	9c
Neufchatel Cream Cheese, each	4c
Shefford Snappy Cheese, each	9c
Pimento Cream Cheese, jars	13c

VEGETABLES.

Large Rhubarb, 2 bunches	5c
New Carrots, a bunch	5c
Green Beans, a quart	10c
Fresh Jersey Spinach, ½-pk	15c
Green Onions, 2 bunches	5c
Bermuda Onions, quart	8c

SEASONABLE GOODS BOTTLED.

Golden Gate Fruit Co. Orangeade	25c
Welch's Grape Juice, pints	25c
Welch's Grape Juice, quarts	45c
Ballentine's Malt Extract, bottle	10c
3 for 25c; per dozen	95c
Manacea Water, a bottle	45c

CRACKERS AND BISCUITS.

Ivins Spice Wafers, lb	12c
Fig Bars, lb	10c
Sugar Wafers, lb	18c
Cocoanut Maccaroons, lb	18c
Ginger Snaps, Lemon Cookies or Nic Nacs, lb 7c; 4 lbs	25c
Assorted Mixed Cakes, lb	10c

Store Closes Saturday at 9 P. M. Other Days 6 P. M.

HAHNE & Co.

IMPORTERS — NEWARK'S STORE BEAUTIFUL — RETAILERS

Broad, New and Halsey Streets.

WE GIVE AND REDEEM SURETY COUPONS

White Iron Beds

A plain and heavy design; the corner posts and top rails on the head and foot are 2 inches square; filling rods are ⅞-inch round; bottom rods are 1½ inch; heavy brass caps on the posts; white, like porcelain; bed is a beautiful combination of brass and white; reg. price $15; sale price **$9.95**

Indestructible Cot

Steel folding cot beds of great strength; angle steel frame; tubular head; springs of heavy steel wire with helical end supports. Regular price $2.50; buy them now for.....**$1.69**

Brass Beds

We are proud of these beautiful and substantial Brass Beds, with 2-inch square posts, 1¼-inch top rod on head and foot; ¾-inch filling rods; one of our newest designs and may be had in brass or satin finish in the guaranteed lacquer finish; all sizes—3 ft., 3 ft. 6, 4 ft., and 4 ft. 6; our regular low price is $38.50; the sale price is.....**$28.00**

$20 Brass Bed $14.50

These five beds are in handsome designs and are finished with guaranteed lacquer in the Pollette finish; they are built with 2-inch posts and cross rods with 1½-inch and ¾-inch filling rods. They are made in all standard sizes; the regular fair selling price is $20. They are offered in this 10-day sale, ending Saturday, at only.....**$14.50**

Brass Beds

WORTH $13, AT $8.75.

Beds are of plain design, but show up very beautifully in any bedroom, whether it be simply or elaborately furnished. They are most substantially built with 2-inch posts and 1½-inch filling rods. They have a bright polish finish of guaranteed lacquer that will not tarnish; made in all sizes; regular low price is $13; at only....**$8.75**

Enameled Beds

REGULAR $4, AT $1.95.

This is perhaps the most extraordinary Bed proposition Newark has ever known.

These are strongly built white enameled beds with heavy brass spindles with ⅞-inch posts and top rails; a new, plain design; our regular, moderate price, $4; a remarkable feature of this big sale at only **$1.95**

Sale of Governor Refrigerators

Two Popular Styles—the narrow apartment house box, with an open front ice door, and the broader box with the ice chamber opening on the top—are offered Thursday and Saturday again as follows:

LIFT COVER GOVERNOR REFRIGERATORS.

	Width	Depth	Height	Ice	Regular	Special
No. 1	23	20	40	65	$14.25	$12.65
No. 2	26	21	41	75	$16.98	$15.29
No. 4	32	22	47	125	$24.60	$22.15
No. 5	34	23	49	150	$28.50	$25.65

APARTMENT HOUSE OPEN FRONT ICE DOOR.

	Height	Depth	Width	Ice	Regular	Special
No. 1814	48	16	20	45	$12.98	$12.35
No. 1815	50	18	23	60	$13.98	$13.29
No. 1816	56	18	26	75	$15.98	$15.19

A few **White Enamel Governor Refrigerators** with seamless enameled steel linings, slightly damaged in transit; are being offered at reduced prices.

Dress for Comfort

House Dresses of Percale, in fancy stripes, dots and figures; low neck style; light and dark shades; special at **69c**

Long Lawn Kimonos in flowered designs; Empire effect; combination trimmed; may be had in lavender, blue and other shades; special at....**49c**

House Dresses of Percale and Gingham in high or low neck style; three-quarter sleeves; light and medium shades; special, Thursday, at.....**$1.49**

Grocery Sale

Sale of Butter and Eggs

And Other Good Things in the Grocery Store.

Fancy Verdant Valley Creamery Butter—In 1-lb prints, put up in dustproof packages; special priced Thursday **32c**

Fancy Strictly Fresh—Carefully selected Eggs put up in cartons of 1 dozen; offered at the special price Thursday of **24c**

We do not deliver Butter, Eggs, Cheese or Delicatessen.

Pork and Beans—Armour's finest quality; special No. 1 tin, **8c**; No. 2 tin, **13c.**

Ox Tongue—Armour's tender and appetizing ox tongue; No. 1½ tins, special at **69c.**

Grape Juice—Hahne & Co.'s Pure Unfermented Grape Juice—
Small bottle, **12c.**
Medium bottle, **20c.**
Large bottle, **39c.**
So-called ½-pt., 1 pt. and qt. sizes.

Crackers—Fresh baked National Biscuit products; Uneeda Biscuits, Zu Zu, Lemon Snaps, Graham Crackers; package **4c**

Soups—Franco-American, New Ready-made Concentrated Soups—Tomato, Vegetables, Scotch Broth and Oxtail; special, the can, **9c**; 3 cans, **25c.**

Oranges—Fancy Florida thin skin and juicy fruit; large size; special, the dozen, **43c.**

Grape Fruit—Fancy thin skin; heavy fruit; each **9c**; 3 for **25c.**

Lemons—Fancy Messina Lemons—all sound and juicy; special, the dozen, **24c.**

Pineapple—Large Porto Rico Fruit; all sound; special, each, **12c.**

Cheese—rich creamy cheese, just the thing for sandwiches; both imported and domestic:

Imported Roquefort; special the lb, **42c.**

Imported Swiss; special the lb, **34c.**

New York State Full Cream Cheese; white or yellow, the lb, **22c.**

Imported Muenster Cheese; spec. the lb, **25c.**

Imported Camembert; special at **23c and 43c** the tin.

Edam in foil; special, each, **$1.03.**

Potato Salad—fresh every day; made in our own kitchen from new Bermuda potatoes aand the finest mayonnaise dressing; priced the lb, **15c.**

HOME COOKED MEATS.

Roast Beef, special the lb, **43c.**

Special Sugar Cured Corned Beef, the lb, **43c.**

Fresh Roasted Ham; special the lb, **43c.**

Sugar Cured Baked Ham; special the lb, **38c.**

Boiled Ham—Star Brand; special, the lb, **33c.**

Imported Frankfurters, made in Germany; served hot or cold; 2 sausages **20c**; 4 sausages to tin, **31c**; 6 sausages to tin, **39c.**

Imported Summer Bologna, the lb, **60c.**

Imported Salami, special, the lb, **33c.**

Domestic Cincinnati Bologna; special the lb, **33c.**

Domestic Frankfurters, the lb, **16c.**

Extra Fine Smoked Beef—sliced, special, the lb, **33c.**

Women's Coats

$10.50 LINES GO AT $5.98.

Every one of the coats in this $10.50 class—Coats of beautiful fancy Mixtures; Coats of rich Novelty Cloths; Coats of plain Serges—finely tailored; some with collars and cuffs embroidered with silk and braid, others with collars in Bulgarian effects, of satin or ratine; coats in a variety of styles, and in practically every size; all at the one astonishingly low price, Thursday again....**$5.98**

Coats for Women and Misses, of fine Serge, Mixtures, Silks, Moires and black and white checks, short or ¾ length models, may be had in navy, black, tan and other shades; button, satin or velvet trimmed; special for Thursday at.....**$10.75**

Women's and Misses' Coats of Serges, Eponge, Whipcord, black and white checks and novelty mixtures; some lined to waist, others unlined; may be had in navy, black, tan and shades; specially priced at **$15.00**

Ladies' Coats of Eponge, Serge, Bedford Cord and Novelty Mixtures—three-quarter length models; collars, revers and cuffs trimmed with satin, eponge and self material; very special at..**$18.98**

Hahne & Co. Newark, N. J.

WHEN YOU NEED MILK, CREAM, EGGS, SMIERKASE, BUTTER, OR ANYTHING IN THE DAIRY LINE, TELEPHONE TO

The Valley Centre Dairy

212 LEE PLACE.

A. R. PHILLIPS, Owner and Prop.

The finest equipped dairy in the vicinity. I only keep the best quality of everything in my line. If you are dissatisfied with your present service, 'Phone me at once. My wagons reach all parts of the city. 'Phone 625.

4 26 2 mos

SMALLEY BROS.

147 NORTH AVENUE

Headquarters For All Kinds of

MEATS

Spring Lamb and Broilers a Specialty

LET US SERVE YOU

TELEPHONE 88-A

A. H. ENANDER

Sanitary Plumbing, Gas Fitting. Steam and Hot Water Heating.

Contractor for Sewer Connections

125 WATCHUNG AVE.

HAVE YOU PURCHASED YOUR

Seeds, Fertilizers, Garden Tools, Lawn Mowers and Tools?

If not we are sure that we have the goods that will satisfy.

Are you protected from the germ laden **FLY**? If not we can supply you with Netting and Screens.

RED SEAL CELLS are the best for automobiles and the prices cannot be equalled.

Ready **MIXED PAINT**, Oils and Brushes for high grade work.

WIRE for Poultry Yards and fences.

Do not neglect the kitchen when we carry a full line of the best utensils.

Gayle Hardware Co.

'Phone 398 — Front Street and Park Avenue

General Hardware and Housefurnishings

An Income While You're Sick and Hurt

$25.00 A Week — $5,600.00 Death Indemnity

ASK J. E. CURTIS

195 North Ave. — m w — 'Phone 1682

OH, YES, THE BOSS' FACE IS HIS FORTUNE, ALL RIGHT

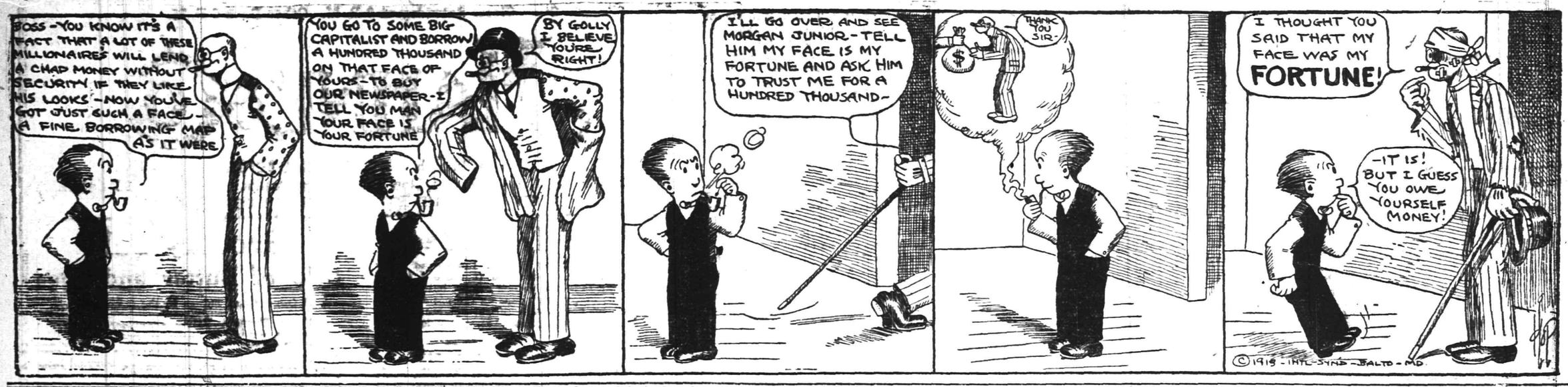

IN THE SPORTING SPOTLIGHT

RUNS SCORED IN THE THREE BIG LEAGUES.

	Saturday.	Sunday.	Monday.	Tuesday.	Wednesday.	Thursday.	Friday.	Totals.
NATIONAL.								
New York	..	..	7	2	..	..	..	9
Brooklyn	0	..	5	..	..	..	..	5
Philadelphia	3	..	8	..	..	..	..	11
Boston	..	..	2	6	..	..	..	8
Pittsburg	4	0	..	..	..	..	..	4
Cincinnati	7	1	..	..	..	..	..	8
St. Louis	16	2	..	1	..	..	..	19
Chicago	3	9	..	2	..	..	..	14
AMERICAN.								
New York	3	..	1	..	..	..	..	4
Boston	3	..	3	..	..	..	..	6
Philadelphia	4	..	6	15	..	..	..	25
Cleveland	4	8	..	..	..	..	..	12
Detroit	7	15	3	2	..	..	..	27
Chicago	3	1	..	..	..	..	..	4
St. Louis	4	10	4	3	..	..	..	21
Washington	2	..	9	1	..	..	..	12
INTER-NATIONAL.								
Newark	6	2	2	9	..	..	..	19
Jersey City	4	2	3	0	..	..	..	9
Baltimore	15	1	4	2	..	..	..	22
Providence	4	0	2	4	..	..	..	10
Buffalo	5	..	3	..	..	..	..	8
Montreal	4	..	6	..	..	..	..	10
Toronto	2	..	2	..	..	..	..	4
Rochester	7	..	2	..	..	..	..	9

NATIONAL LEAGUE RECORD.

	W.	L.	P. C.
Philadelphia	22	7	.759
Brooklyn	19	14	.576
Chicago	20	17	.541
St. Louis	18	17	.514
New York	16	16	.500
Pittsburg	16	19	.457
Boston	13	18	.419
Cincinnati	10	25	.286

Yesterday's Results.

Boston, 1; New York, 0.
Boston, 5; New York, 2.
Chicago, 2; St. Louis, 1.
Philadelphia at Brooklyn; rain.
Cincinnati at Pittsburg; rain.

Games Today.

New York at Boston.
Philadelphia at Brooklyn.
St. Louis at Chicago.
Cincinnati at Pittsburg.

AMERICAN LEAGUE RECORD.

	W.	L.	P. C.
Philadelphia	24	10	.706
Cleveland	24	12	.667
Chicago	21	16	.568
Washington	19	16	.543
Boston	15	19	.441
St. Louis	18	24	.429
Detroit	15	24	.385
New York	9	24	.273

Yesterday's Results.

Philadelphia, 8; Washington, 0.
Philadelphia, 7; Washington, 1.
St. Louis, 3; Detroit, 2.
Boston at New York; rain.
Chicago at Cleveland; rain.

Games Today.

Boston at New York.
Washington at Philadelphia.
Chicago at Cleveland.
Detroit at St. Louis.

INTERNATIONAL LEAGUE RECORD.

	W.	L.	P. C.
Buffalo	20	12	.625
Newark	21	16	.568
Baltimore	18	17	.514
Rochester	17	17	.500
Providence	16	17	.485
Toronto	14	17	.453
Montreal	13	16	.448
Jersey City	13	20	.394

Yesterday's Results.

Newark, 9; Baltimore, 2.
Providence, 4; Jersey City, 0.
Rochester at Buffalo; rain.
Toronto at Montreal; rain.

Games Today.

Newark at Baltimore.
Jersey City at Providence.
Rochester at Buffalo.
Toronto at Montreal.

TENNIS AT SACRAMENTO.

Sacramento, Cal., May 28.—Several of the expert tennis players for which the Pacific coast is famous were on hand here today at the opening of the annual tournament for the Central California championships. The tournament will continue until the end of the week.

QUERIES, COMMENT AND ANSWERS

Sporting Editor:

Query—Will you please publish the date of the opening of the black bass season? When is pickerel fishing legal?—A. F. G.

Answer—The black bass season opens on June 15. Pickerel fishing is legal now.

Sporting Editor:

Query—Kindly settle the following question which arose during a game of pinochle as follows: The game was two handed. Hearts were trump. A had melded forty trumps. B led a card. A taking the trick with a king of trumps from the table, and, after taking the trick, laid down the king, ace, ten and jack to the queen that remained on the table to meld 150. B claims it does not count. A claims it does. Who is right?—G. K. Y.

Answer—Search me. Your question isn't plain. If the king A used to meld 150 was a second king, not the one with which he took the trick, his 150, of course, counts. If, on the other hand, he had only one king, the one with which he took the trick, he could not, of course, meld it, after using it to take the trick.

Sporting Editor:

Query—Will you kindly tell me where Far Hills are and where I can get an entry blank for the junior championship to be held there June 27?—M. M.

Answer—Far Hills "aren't." They is. Far Hills is a station on the Passaic and Delaware branch of the Lackawanna Railroad. It is in Somerset county. For entry blanks write to James E. Sullivan, secretary of the A. A. U., 21 Warren street, New York.

Sporting Editor:

Query—Please state when the hunting season for rabbits, squirrels, and quail opens in this State?—F. K. L.

Answer—November 10.

Sporting Editor:

Query—Please answer if any league team ever went through a full season without meeting defeat?—G. H. T.

Answer—It hasn't come to my ears if such a thing ever happened in a "regular" league. The nearest approach to such a record occurred in 1875, when the Boston team won every game it played on its home grounds. Of course, if you want to count some of those "three-ply leagues," which blow up the minute the fuse is set off, it might happen, but I have no record of such occurrences.

Sporting Editor:

Query—On what date does the Plainfield open championship for men's singles start at the Plainfield Country Club and to whom are they opened?—F. P. A.

Answer—The championship is scheduled to start Saturday, July 12, at 2:30 o'clock. The event is open to all players in Plainfield and North Plainfield.

BASEBALL NOTES

Nig Clarke, the old Cleveland backstop, batted for .414 in his first ten games with Indianapolis club.

Jack Kleinow, the former Yankee backstop, is catching for Cy Young's Cleveland team in the new Federal League.

Clyde Milan the Washington star, has landed in his old place at the head of the list of base stealers in the American League.

Cobb, of the Tigers, Jackson, of the Naps, and Collins, of the Athletics, are engaged in a great battle for the American League batting honors.

Pitcher Mamaux, a former Pittsburgh rookie, has been showing great stuff with the Huntington team, of the Ohio State League.

Jack Slattery, the old major leaguer, has been signed by Manager Hugh Duffy, of the Portland New England League team. Jack will cover first base.

The two old-timers, Arthur Devlin and John Titus, are playing swell ball and helping the youngsters of the Boston Braves grab games for Stallings.

The Pacific Coast League teams are going along at a merry clip, with less than 200 points separating the top and bottom of the league standing.

Winning twenty-six of the first thirty-five games, has placed the Mobile team away out in front in the Southern League pennant scramble.

In Rip Watson, the St. Joseph team has one of the finest hitters in the Western League. He played with the Hastings Nebraska State League team last season.

Jack and Eddie Onslow, who were with the Tigers last season, are not getting on "slow" with the Providence team. Both boys are playing the old game in great fashion.

Manager George Heckert, of the York Tri-State League team, will carry only one catcher this season, Heckert deciding that Joe Knotts can handle all of the games.

Waterloo and Cedar Rapids, the two new members of the Central Association, are traveling far apart in the association pennant race. Waterloo is leading and Cedar Rapids is in the cellar.

Manager Frank Chance, of the Yankees, takes his turn on the coaching lines this season. When with the Cubs he was bench manager strictly allowing his athletes to do the coaching.

The National League has a big lead over the American in number of high-class hitters to date, 27 being registered in the .300 division in the older circuit as against 16 in the younger.

Coach Larry Sutton, of the Brooklyn Superbas, is on a still hunt for a good pitcher for the Dahlen crew. Larry is prepared to go as high as $10,000 and maybe a little more for a first-class twirler.

There is only one **WAY** to do business with and that is the right **WAY**.
Everything we handle is right in price and make.
Tires, Tubes, solid Tires, Greases, Oils and auto mobile supplies.

E. J. WAY

PLAINFIELD AUTO TIRE CO.

407 WATCHUNG AVE. :-: :-: TEL. 1980

Al Shaw, Toronto's center fielder, and one of the best long distance hitters in the International League, sustained a broken ankle by colliding with First Baseman Schmidt, of the Orioles, in a recent game at Toronto.

JAP WAS TROUNCED BY YANKEE RIVAL

Willie Hoppe Merely Toyed With Yamanda in 18-2 Billiard Contest.

Japan was defeated last night in its first clash with the United States. Yamada, the little fellow who is so clever with the billiard cue, tried to take the 18-2 battering he got from Willie Hoppe. The American, who has been showing them all how to play the game ever since he could lift a cue, and failed miserably. The alleged contest was staged at the Hotel Astor in Manhattan last night, and the select audience, which had expected to see a fine exhibition by both the principals, merely witnessed a runaway affair. Hoppe winched by a score of 500 to 33.

It was probably one of the most one-sided exhibitions ever seen in championship tournament. Hoppe played all around the Jap from start to finish and made Yamada look like a novice at every angle of the game.

The Jap is usually a performer who shows no sign of being affected by the importance of the event, the audience, the luck of the game or any outside element. Last night he was nervous all the time. Some of the spectators were of the opinion that he was not in good physical trim, and he surely fell far below his usual standard.

MISS WILDEY CONTINUES TO WIN ON HAVERFORD COURTS

Doubles and mixed doubles occupied the whole of the afternoon in the second day's play of the women's tennis championships of Pennsylvania and Eastern States at the Merion Club, Haverford, yesterday.

In the preliminary round of the doubles tournament Miss Dorothy and Miss Edna Wildey, of this city, defeated Mrs. Gilbert Harvey and Miss Clara T. Chase, 6-3, 6-0; and in the mixed doubles, Miss Edna Wildey, of this city, and H. A. Sands defeated Miss Mary Brown and S. Thayer, Jr., 6-4, 6-3.

ANOTHER CONTRACT FOR CHASE

Hal Chase, the premier first baseman of the New York Yankees, is about to try matrimony again. Accompanied by a young woman, who gave her name as Miss Anna Marion Cherung, of 95 West 119th street, New York city, Chase drove up to the City Hall in Jersey City in an automobile shortly before noon yesterday and procured a license. He gave his address at 3810 Broadway, New York. "We will not be married for some time," said the ball player. "Miss Cherung and I merely decided to get a license at the present time in order to avoid any further trouble."

DRISCOLL GETS SCANLON.

Manager Dave Driscoll, of the New Brunswick baseball team, has signed "Doc" Scanlon, the old Brooklyn mainstay on the mound, to do the twirling for his aggregation on Decoration Day afternoon against the Mohawk Giants. Since he was transferred to Philadelphia Scanlon has refused to play in the big leagues and has been picking up independent money doing a large amount of the work for the Elizabeth T. A. B. nine.

—For quick results use Press want ads.

MORE GOLF PLAYERS ARE LOOMING UP.

The above pictures show E. M. Wild and A. F. Kammer, who are showing up well in the golf try-outs. They will probably give Jerome Travers, holder of the title, a close match.

HUNTING AND FISHING

The bill to license non-resident anglers fishing in the fresh waters of the State passed the House of Assembly Monday, but it was lost somewhere between the House and President Johnson's desk in the Senate. Several interested people searched for it with X-rays, but they could not locate even the trail.

A reader complains that the people at the Jersey fishing resorts are not showing any interest in the pastime now that something can be caught at most of them. It might be and just such has been the case for all times. It takes the city folk longer to learn the fall rolling be can and are first fish.

Lovers of salt water fishing will find in Cape May the ideal spot of the North Atlantic Coast as a place in which to spend their summer vacation. Cape May divides the ocean and Delaware Bay and has the ledge of rocks protecting the cape extending out two miles from shore, the ledge to form cat balls in the way of the fine insect life, which attract hordes of fish.

The English pheasants at the State game farm at Forked River are laying eggs, and the superintendent has the incubators working overtime. The stock of breeders at the farm is the finest in the country and the fish and game commissioner has reasons to be proud of the improvements which originated with the present board.

No use in discussing the weather as far as fishing is concerned. The rain is with us every other day and will continue, so we are told, until after Decoration Day. Let us hope so, as several of our acquaintances are anxious to get right fishing from one of the Sheepshead Bay boats and we expect to chaperon the party.

AN INTERNATIONAL "BEANING?"

Manager John Evers, of the Chicago Nationals, yesterday accused Pitcher Howard Camnitz of deliberately hitting Pitcher Larry Cheney and Catcher Archer during the game at Pittsburgh last Saturday and of trying to hit Heine Zimmermann. Evers declared he would begin a crusade to wipe out the practice of certain pitchers who aim at batters' heads. Evers said he did not permit his pitchers to aim at batters and believed that if President Lynch would take up the question other managers would issue similar orders to their men.

A BRAND NEW ONE.

What is said to be the heaviest pike ever landed in that section is credited to Godfrey T. Swain, a member of the Hammonton Council, who pulled the fish out of Batsto River, near Hamilton, N. J., and after weighing it found that he also had weighed six lead sinkers and a quarter of a pound of buckshot which the fish had swallowed from time to time. Lead and all, the fish weighed 4¼ pounds. It measured 24 inches.

CIVIC TEAMS TO PLAY.

Members of the West End Civic Society and Netherwood Residents' Association are getting in trim for the inter-association baseball game which will be played on the Netherwood field next Saturday afternoon. A number of old time stars have turned out for the game and it will probably evoke a large amount of interest locally.

LEAGUE GAME OFF.

Wet grounds caused the cancellation of the Leal-North Plainfield High School game scheduled to be played at Crescent Oval this afternoon in connection with the Interscholastic Baseball League race for the Collier trophy. This would have been the second meeting of these two rivals and a good game was looked forward to at this time.

WORLD'S AUTO RECORD.

W. G. Scott and L. G. Hornsted, driving a 15-30 horse power motor car, yesterday, broke the world's record for twelve hours, covering 914 miles, 640 yards. This was at the rate of 76.20 miles an hour. All the world's records from seven to twelve hours were beaten.

JUPITER PLUVIUS WON.

Owing to rain, the baseball game originally scheduled to be played at Parker Field yesterday afternoon between the Plainfield and South Orange High School nines had to be called off. This is the second cancellation within a week for the P. H. S. boys.

SCOTCH PLAINS GAME.

A ball game will be played at Scotch Plains Decoration Day morning between the Parish House nine of that place and the Dixie Giants. This is the first game for the home team in several weeks and they expect to have a stellar aggregation on the field.

GIRLS ON THE LADDERS.

Their Rapid Work In Coaling Ships at Nagasaki, In Japan.

Coaling at Nagasaki, Japan, is done entirely by girls. Big coal barges bear down upon the ship as it approaches the shore, and as soon as it comes to anchor a rough ladder is placed between the liner and the foremost barge.

On each rung of it a girl takes her place. Men in the barge quickly shovel the coal into shallow baskets holding half a bushel each to the sound of a monotonous chant, and these baskets then pass from hand to hand up the living ladder with marvelous celerity.

Each girl seizes one and swings it straight up in front of her, above her head, when it is caught by the next girl. Down a second ladder, likewise packed with girls, the empty baskets pass in similar manner back into the barge to be refilled.

Barge after barge is emptied in this way. The monotonous chanting never ceases. The living elevator goes on hour after hour with its never ending stream of baskets until the last bunker is full, when the ladders disappear as if by magic and the ship is ready to proceed on her voyage.

A Pacific Mail steamer will "bunker" 2,300 tons of coal in six and a half hours, an average of 353¾ tons per hour, or nearly six tons per minute, an almost incredible record.—Wide World Magazine.

FORESTS AND HYGIENE.

The Value of Trees From the Standpoint of Human Health.

We hear much of the importance of the conservation of forests from an economic standpoint, but little is said as to the hygienic value of forests.

Forests contribute to the general health by breaking the force of steadily blowing winds. They mitigate the heat of summer by the vast amount of evaporation from their leaves that occurs by day. They also promote rainfalls. Thus they check the tendency of the earth to desiccate, which is almost as injurious to health as it is to vegetation.

Cholera often passes a wooded district and revels in a treeless one. A certain road in India leads for sixty miles through a dense forest. Farther on it runs for ninety miles through a barren plain. Hundreds of persons travel the entire road daily. Now, in the first or wooded section cases of cholera seldom occur, while within the latter it has been of frequent occurrence. One year cholera raged in Allahabad. Soldiers whose barracks were on a hill suffered the most from the epidemic; those in barracks surrounded by four rows of trees much less. But not a single case occurred among the soldiers whose barracks were in a thicket. It was the same the next year.—Harper's Weekly.

Henry Clay's Brother.

In the old cemetery at Camden, Ark., the body of Porter Clay, brother of Henry Clay, has reposed since his death in 1850. He was admitted to the bar in Kentucky, became state auditor, but began to preach in the Baptist churches and in time consecrated himself to that work. Finally he removed with his family to Illinois, where a dispute with his church authorities compelled him to resign a pastorate. Soon afterward he became a wandering evangelist, going to Camden in that capacity and founding a church. He died there in 1850, two years before his illustrious brother. During all the years that have passed the women of this little church have cared for his grave. At first they marked it with a headboard, but the New Century club of Camden erected a stone slab over the grave.—Argonaut.

The departure of the cook or maid does not prostrate the lady who knows the efficiency of Press want ads.

And want ad-reading servants are of the desirable class.

IN THE SPORTING SPOTLIGHT

SPEEDWAY RACE AT INDIANAPOLIS WILL BE HARD FOUGHT.

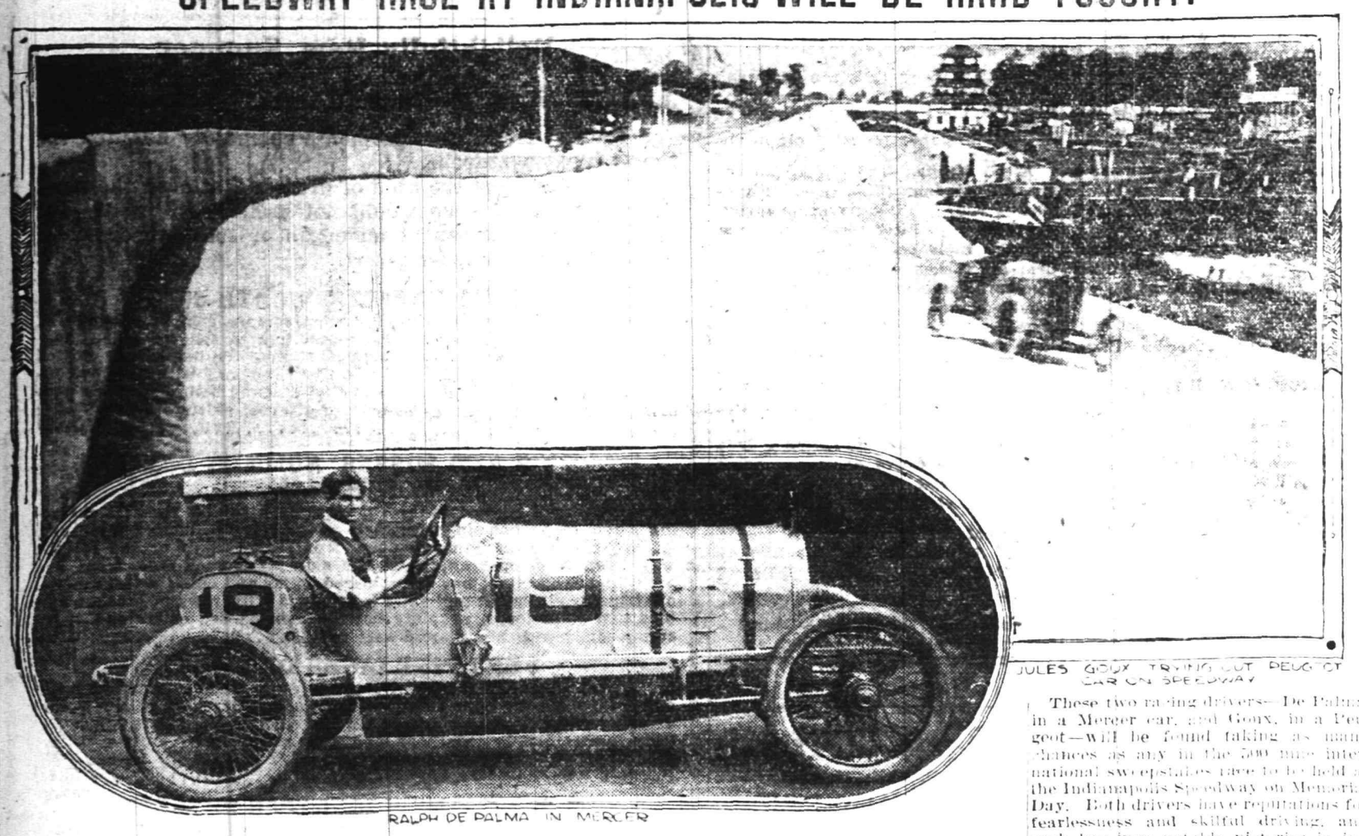

RALPH DE PALMA IN MERCER

JULES GOUX TRYING OUT PEUGEOT CAR ON SPEEDWAY

These two racing drivers—De Palma in a Mercer car, and Goux, in a Peugeot—will be found taking as many chances as any in the 500 mile international sweepstakes race to be held at the Indianapolis Speedway on Memorial Day. Both drivers have reputations for fearlessness and skilful driving, and each has won notable victories in important motor car contests of the world

WHY THE GIANTS ARE NOT WINNING

"Swelled" Heads a Detriment to John McGraw's Tribe of Players.

Although John McGraw's Giants do not appear to have the same "pep" they have exhibited in other pennant races and the fact that the team is not quite up to the standard set in other seasons there is still that loyal band of supporters ready to back the New Yorkers up on every hand and a number have even ventured to predict another strip of bunting for the Gotham nine. One thirty-second degree Giant rooter has asked us to express an opinion on the 1913 situation and while all dope is more or less misguiding we consider the Philadelphia team as the leading contender in the 1913 race. The question arises, who are the Phillies most dangerous rivals?

During the winter the sharps favored New York, Pittsburgh and Chicago. The Phils were absolutely ignored. New York appears to be suffering from a reaction following two pennant conquests. The team is rent by the swelled heads of baseball prima donnas. Marquard, who a year ago was making a pitching record, has been of little use to McGraw this season. Tesreau, another steady winner of '12, is losing regularly.

Old Matty has been New York's only reliable curver, and he can't be sent to the hill as often as he could some years ago. He has to be nursed. McGraw must be hard up for pitching material when he sends three players to Cincinnati for Art Fromme, a flinger whose reputation for control is not of the best.

Several of McGraw's regulars, notably Snodgrass, have suffered severe decline in their playing. The drive and snap that pushed last year's team to many a victory is missing this season. McGraw never had a great team. Its pennant successes were due more to the manager's sagacity and generalship than to the inherent power of the club. It looks now as if it is asking too much of McGraw to expect him to win a third pennant with his present lineup.

Pittsburgh played shabbily against the Phils, but unquestionably the team was playing below its standard.

The Pirates are a team which has few holes, but the few holes are crushers. The team should play better ball in hotter weather; but it is a question whether it will be able to close up the ground separating it from the top.

Of the three teams picked last winter to win the pennant, the Cubs look like the weakest. In their series in New York the players acted as if their thoughts were in Madagascar. They certainly were not in National League Park. The Cubs blundered and floundered around like a lot of lost lions.

ELI CREW OFF.

New Haven, Conn., May 27.—The Yale varsity crew, accompanied by coach and trainers, left today for Gales Ferry to begin training on the Thames for the Yale-Harvard boat race June 20. The crew will have about a week more than usual on the Thames, the earlier date having been decided upon to allow of more "concentrated" training.

A Healthful Drink

that adds new life and fresh vitality to weary people; one that adds a zest to living and imparts a delicious, lasting flavor is

Bartholomay
Rochester
Rienzi Beer

Brewed in a sanitary brewery where Quality is paramount.

Phone for a case. It's the ideal home drink, delicious and satisfying.

Distributed by

Henry Haurand
Plainfield, N. J.
Phone 229.

WITH PEN and CAMERA

HOW THE NATION HONORS ITS HEROIC DEAD

A Decoration Scene common in Both North and South

The National Cemetery at Gettysburg, Pa.

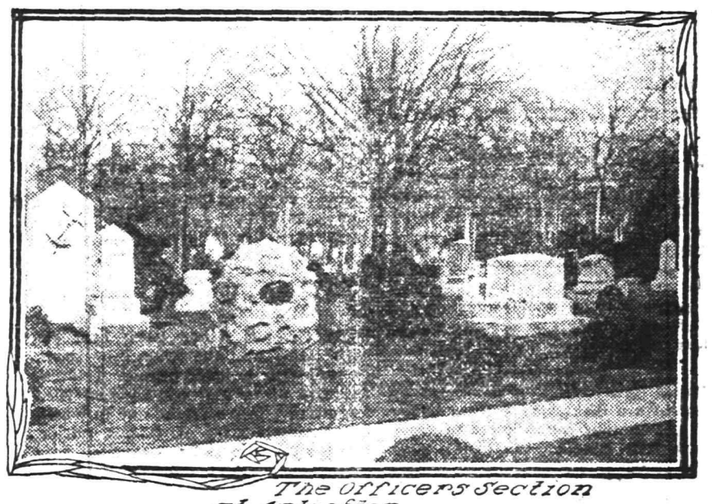

The Officers Section at Arlington Civil War Officers

Decorating the Graves of the "Maine" Dead at Arlington The Mast of the "Maine" is Seen in the Background

The National Cemetery at Antietam, Md.

Monument in Memory of the Nurses of the Spanish American War

The Tomb of the Unknown Dead at Arlington, Va.

"On Fame's eternal camping ground
Their silent tents are spread,
And Glory guards with solemn round
The bivouac of the dead."

THE United States Government perhaps enjoys the distinction among the Nations of caring for those who have died in defense of its honor better than other countries do for their departed heroes. Scattered all over our land are burial grounds beautiful in location, kept ever green by strict attention and liberal appropriations, and visited daily by thousands who are thus paying tribute to the generous bounty of the Government and to those who offered their lives in response to the call of patriotic duty.

There are no less than seventy-two national cemeteries at present under the care of the War Department. The first appropriation for this purpose was made in 1850 when $10,000.00 was set aside to be used in purchasing a suitable place for the burial of the United States soldiers who had been killed during the war with Mexico. So, the first of our national cemeteries was laid out on foreign soil in the City of Mexico. It is beautifully kept and is visited every year by hundreds of American tourists. After the Civil War another appropriation was given for the care of the bodies of the thousands of men who fell in defense of the Union. In several places it was necessary to use parts of the battlefield for this purpose. Gettysburg was one of these and about 17 acres were laid off there for a burial ground for the men who fell in that fearful three days' battle. This is one of the best known national cemeteries for it is visited by thousands of people during the year. It is located just outside of the town of Gettysburg. In the centre there is a splendid national memorial surrounded by the graves of three thousand, six hundred and thirty-two heroic dead, more than sixteen hundred of whom bear the simple headstone "Unknown." A number of smaller monuments have been set up in different parts of the cemetery and beautiful flowers are all about. The cemetery was dedicated by President Lincoln on November 19th, 1863, and the address which he delivered on that occasion has been immortalized as one of the masterpieces of oratory.

The cemetery at Arlington, Virginia, is the largest of the national burial grounds, containing more than four hundred acres. It was at one time the home of General Robert E. Lee, that peerless leader of the Confederate Army. The grounds are beautiful beyond description for every art known in landscape gardening has been used to make this spot consecrated to the memory of our heroic dead a paradise of floral beauty. Nature, too, has assisted, for in parts of the grounds are ravines and hillsides crowned with lofty oaks which spread their great branches over the white tombs like protecting arms, and the soft green grass which grows over the graves seems like a delicate mantle covering the dead heroes. On the level plateau a silent army of more than seventeen thousand men are at rest. Among these are four thousand, six hundred and ninety, whose names are unknown. The headstones are all of the simple pattern adopted in the year 1872 for all national cemeteries. They are made of the best white marble and are thirty-nine inches long, twelve inches wide and four inches thick. Each headstone is inscribed with the name, rank, Company, State and Regiment to which the deceased belonged. They are all exactly alike for no deviation is allowed from the style specified by the Secretary of War. Counterparts of these headstones are found in every national cemetery in the United States. In one of the newer sections three and one-half acres have been set apart for the Confederate dead. There was a special appropriation made by Congress for the purpose of collecting all the bodies of Confederate soldiers who were buried in the District of Columbia. A handsome monument is in course of erection on the plot, which is already decorated with shrubbery and flowers. Another section is given over to the men who saw service in the Spanish-American War; one section for the officers and another for the men. A tall shaft in their honor has been erected by the United States Government. There is also a monument to the memory of the Rough Riders which was unveiled during President Roosevelt's administration. He made an eloquent speech on that occasion and welcomed many of his old comrades. The women who served as army nurses have not been forgotten, and there is a special section reserved for them. In the nurses' plot in the Spanish-American War section an interesting monument has been erected in memory of those noble women. It consists of a huge granite boulder with the insignia of the Red Cross and several palm branches cut on the stone face. Eight nurses have already been interred and there is room for many mo. .

A special place is given to the sailors who went to their deaths when the U. S. Battleship Maine was blown up in the harbor of Havana. The huge anchor of the Maine marks the spot, and within the next few months the mast of the ill-fated man-of-war will be erected near the graves. It is already at the cemetery.

Many noted army officers are buried in the officers' section, among them General Phil Sheridan General J. H. Baxter, General Theodore Wint and General Lawton. General George Crook, the noted Indian fighter, sleeps at Arlington, and his monument is one of the most unique in the cemetery—a huge granite monument with a brass panel on the front of it. On this panel is a scene depicting the surrender of the Apaches under Geronimo to General Crook in the Sierra Madre Mountains, Mexico, in 1883. Near the Fort Myer gate is the sarcophagus of Quarter-Master-General M. C. Meigs, who in 1864 suggested to President Lincoln the advisability of converting the Arlington estate into a national cemetery. In September, 1866, an imposing monument was erected to the memory of two thousand one hundred and eleven unknown soldiers who died either at the battle of Bull Run or along the route to the Rappahanock. Their names, their homes and their friends were unknown, so the simple story is told in letters chiseled on the face of a massive granite monument erected to their memory by a grateful nation.

A Temple of Fame, which adds to the beauty of the place, stands near the old Lee mansion. It is an octagon shaped structure consisting of stone pillars and cornices and an iron roof and concrete floor. The names of Washington, Lincoln, Grant and Farragut are inscribed on the cornices, and on the columns are those of Meade, Thomas, Mansfield, Sedgewick, Garfield, McPherson, Humphreys and Reynolds.

At Antietam, Maryland, where the world's bloodiest battle was fought, there is a picturesque cemetery in the shadow of the mountains, and there nearly five thousand soldiers have found their final rest. Of these about two thousand are unknown, but their graves are as well kept and as flower covered on Decoration Day as the graves of the men of the highest rank in the army.

A national cemetery was established at Vicksburg, Mississippi, in 1866, and about seventeen thousand men are buried there. They are the soldiers who fell in battle at this point or died in hospitals or prisons nearby. At Natchez and at Corinth the graves of soldiers of both the Blue and the Grey are being cared for by the War Department. At Newbern, South Carolina, three thousand soldiers are interred. The names of one-third of these men are missing. Cemeteries under the care of the United States Government are located at Fredericksburg, Virginia; at Chalmette in Louisiana; at Salisbury, North Carolina; at Shiloh, Nashville and Chattanooga, Tennessee, and at Andersonville and Marietta, Georgia. The one at Andersonville contains thirteen thousand, seven hundred and twenty-two graves. Many of these men died at the famous Confederate prison which was located there. At the Jefferson Barracks, St. Louis, there is a national cemetery with over twelve thousand tombs, one-fourth of which are marked with the "Unknown" headstone.

Away out in Montana there is a national cemetery. It is located on the Custer battlefield and more than fourteen hundred soldiers are buried in this desolate place. There is little beauty of shrubbery and flowers owing to the climatic conditions, but a splendid marble shaft has been erected by the United States Government in honor of these heroes who lost their lives in this Indian horror.

The South has not forgotten the boys who wore the Grey, for despite the crippled condition in which the people of that section of the country found themselves after the war, one of their first acts was to find suitable resting places for the men who gave their lives in defense of the Lost Cause. The Southern women joined hands with the men and today hundreds of monuments have risen over the graves or to the memory of Confederate soldiers. The Spanish-American War in a measure wiped out sectional feelings, and shortly after its close popular opinion began to favor the marking of the graves of Confederate soldiers with stones similar to those used for the Union soldiers. President McKinley was known to be in sympathy with the movement. At a reunion of the Confederate veterans held that year the question was discussed and it was finally decided that if the Government marking was done it should only refer to the graves of Confederates buried in the Northern States. They adopted resolutions of appreciation but declared that the marking of those graves in the South was a sacred trust of the people in whose cause the men had died. Shortly after this Congress appropriated $2,500.00 for the purpose of collecting the remains of Confederate soldiers from various places in the District of Columbia and burying them at Arlington in the plot referred to in the early part of this article. The South at once set about to mark the graves of their honored dead who were interred in the South. State appropriations were made and popular subscriptions were started, and so complete has been the work of marking the graves of the Confederate soldiers both in the North and South that it is extremely doubtful as to whether there is a single unmarked grave of the men who wore the Grey.

Many notable Confederate monuments have been erected. Richmond has eleven memorials to the men who fought under the Bonnie Blue Flag. New Orleans has recently erected one which compares favorably with the finest memorials in this country. At Chickamauga each Confederate State which had troops in the battle has its participation marked on a shaft erected to the Confederate forces who took part in the battle. In the Confederate cemetery at Charleston, South Carolina, there are six monuments and a number of memorial tablets. At Bull Run, Virginia, the Daughters of the Confederacy have erected a modest shaft on the battlefield in memory of the men who wore the Grey. At Gettysburg, Maryland has honored her Confederate regiment by a monument erected by popular subscription taken in that State. And so all over the land both the North and the South are striving to honor the heroes of the Civil War by bronze and marble. Sectional feeling has been practically wiped out, and on each Decoration Day the graves of both Blue and Grey are covered with flowers as a token of love and respect. The ranks of the veterans of both the Union and Confederate armies are growing thinner each year, and it will not be very long before information concerning the Civil War will be a matter of written history alone. And so on Decoration Day of 1913, when we stand by the flower covered graves of our dead heroes whether we belong to the North or to the South, let us remember that we are Americans—a united nation.

"And in strewing the flowers in tokens
of love,
In planting the lily today,
Let all be remembered;
For angels above look down on the
Blue and the Grey.
Let hands clasp in friendship—resentment removed,
And this be resolved o'er the sod—
That the only contention shall be
Who may prove more loyal to self and
to God."

Of Interest to Women and the Home

The Housewife's Daily Economy Calendar

By FRANCES MARSHALL

The Year's Linen Suit.

This year's linen suit is one of the most useful garments of the season. For one thing, it is generally simply and sensibly made, at least so far as the question of laundering is concerned. To be sure, there are some elaborate and expensive suits which are piped and trimmed and faced with silk and velvet and satin, but these suits can be dry cleaned. Most of the less expensive suits are either made of such dark colors and in such way that they will need cleaning only once, perhaps not at all, in the summer, or else they are made for tubbing.

Another thing which makes this year's linen suit useful is that this is a season for separate coats. The coat to the linen suit can be worn with muslin frocks or with separate white or tan linen skirts, and so will form many smart-looking costumes.

Velvet collars.

The black velvet collar is a feature of many of the tan linen suits; but it is tacked on so that it can be easily removed. It is really a sensible accessory to a linen suit, for the collar and cuff edges, with the edges of the coat, are the parts which show soil most quickly. So if the collar is black, the coat will look fresh for a longer time than if it is of the linen. Cuffs, too, are often made of black, but generally of satin, with a satin collar to match, and this is another sensible arrangements. Binding of wide braid about collar, cuffs and edge of the coat, in a shade darker of the same color as the suit, also helps keep down the cleaner's bill.

The Use of White.

White accessories are also used with dark linen suits. White pique pipings are put about collars and cuffs, and these can be ripped out and cleaned easily.

Large white bone buttons are used on dark suits with good effect. Sometimes there is a waistcoat of eponge, either of white, of the color of the suit or of that color combined with white; and this waistcoat is generally fastened with tiny white pearl buttons. Small buttons, too, are often used to decorate collars, cuffs and the occasional sash ends of linen in contrasting color shown on some tailored suits.

Embroidery.

Some sort of embroidery, if only a touch of it, is seen on many of the most attractive suits. The smart tan suits have a few stitches of black taken at the ends of the darts, in the form of arrow-heads, or a few radiating black stitches at the ends of the buttonholes. Where buttons are used for decoration on the suits, a simulated button-hole is coarsely outlined in heavy black rope silk, and when the suit is cleaned this silk can be ripped out and replaced in a few moments.

Embroidery in self color adorns some of the colored suits. A big, effective pattern should be chosen and stamped at the bottom of the back of the coat and on the two fronts. It should be coarsely worked with four or six ply mercerized cotton in a shade exactly matching the suit.

(Copyright, 1913, by the McClure Newspaper Syndicate.)

VOTES FOR WOMEN

Conducted by the Equal Suffrage League of Plainfield and North Plainfield.

Judge Lindsey on Suffrage.

The results of woman suffrage in Colorado ever since its establishment have been so satisfactory that it is hard to understand how it encounters opposition in other States. I have never observed one evil as the result. I have never heard a criticism directed against woman suffrage that ever worked out in practice, or, if it did, was not equally applicable to male suffrage.

It used to be said that the women would not vote—that they were not intelligent. I believe, in proportion to population, nearly as many, if not more, women voted at the last city election as men. In no important election has less than forty per cent. of the entire vote been cast by women, and, considering that there are more men than women in this Western city, it is no more than fair to say that the women are equally interested in the affairs of government, and vote as intelligently and as independently as the men.

One of the greatest advantages which has come to us from woman suffrage is the fear on the part of the machine politicians to nominate for public office men of immoral character or to defeat those who have maintained a reputation for honesty and decency. Again, at critical times and in important elections when some great principle is at stake, especially with reference to local conditions where the home and family are involved, the women of the State have always come to the rescue. The powers of evil realize that they have a powerful moral force to deal with when it is once aroused, and they also realize that, when it is aroused, it has the power to strike a blow.

We have in Colorado the most advanced laws of any State in the Union for the care and protection of the home and the children, the very foundation of the republic. These laws, in my opinion, would not exist at this time if it were not for the powerful influence of women, which, at all times, has been back of them and those who have conscientiously and faithfully administered them.

I know that the politicians in both parties reckon seriously with the woman vote, and I know that men of immoral character have been refused places upon party tickets because of the fear inspired by the woman vote if it is aroused; and when it is aroused, as it generally is in proper cases, it can always be counted upon to be on the side of righteousness.

We believe we have the best juvenile court law, the best child-labor law, the best compulsory education law, the best laws for the prevention of cruelty to children and the enforcement of the obligations of fathers to support wife and child, and the best administration of these laws when once upon the statute books, of any city in the Union. I believe I only voice the general impression of the best informed as to such matters when I say that we owe this condition more to woman suffrage in Colorado than to any other cause.

The Real Point.

(By Mary Ware Dennett)

Suffragists, both as individuals and as organizations, are steadily and increasingly asked the following questions:

1—What are the present laws relating to women and children in the various States?

2—How great is the discrimination against women?

3—How much need is there for more legal protection for children?

4—Just how much better are the laws relating to women and children in the States which have woman suffrage than in those which have not yet gained it?

The answers to these questions are very interesting and important: interesting to all public-spirited people who believe in social progress; important to every citizen of the country, whether concerned or not about social progress.

But, they are interesting and important because they are parts of necessary economic and social research, not because they are suffrage arguments. While it is true that there is no State in the whole country the laws of which are as fair to women as to men, this fact forms no part whatever of the logic upon which the equal suffrage demand is made.

While it is true that most suffragists are public-spirited people, and therefore are deeply distressed about unjust laws, and are keenly endeavoring to bring about better legislation, they have to remind themselves over and over again that such interest and such work belong to their duty as citizens, and does not belong to their work as suffragists.

They also have to remember the history of the enfranchisement of men in this country, as shown by the following facts:

1—The first voters got their rights by the original Colonial charters, most of them including religious qualifications, and all of them including property qualifications, thus restricting the ballot to relatively few men.

2—After the Revolution, for the sake of the "common defense" and the "general welfare," the religious qualification was removed. A large number of men were then enfranchised, but they did not ask for the vote, nor did they promise to use it well, or to use it at all.

3—In 1790, by the Naturalization Act of Congress, another large number of men were enfranchised, which act also enfranchised their descendants, and again they did not ask for the vote nor promise to use it well.

4—When the negroes were given the vote, it was not at their request, nor were they required to show that they would make good use of it.

5—The same has been true of the enfranchised Indians. Now what is required, at present, of a man before he can vote in the United States?

He must be 21 years old.

He must be native born or naturalized.

In some States he must be able to read.*

That is all.

He is not asked whether he will use his vote.

He is not asked if all men want to vote.

He is not asked if he thinks the laws need changing.

He is not asked if he will promise to better the laws.

He is not asked to give statistics showing whether men have previously used their votes to better the laws.

He is not asked if he is sure he can still be a good father.

He is not asked to "remain attractive" after he votes.

But all such requirements, and more, are made of women when they aspire to vote.

*In a few Southern States there are additional educational and property qualifications affecting the negro voters only.

Some Cookery Suggestions

SUPPER MENU.
Baked Eggs With Cheese.
Parker House Rolls.
Hot Apple Sauce.
Sponge Cake. Tea.

EGG SUBSTITUTES FOR MEAT.

To reduce the cost of living the clever housewife has at her command many expedients for producing appetizing and nourishing dishes. Eggs are now moderate in price, and these may be prepared in many ways that will supply as much nutriment as the higher priced flesh foods. Eggs are so digestible that they may be served to the small folks of the family or form part of the late supper when necessary.

Baked Eggs.

Baked Eggs With Cheese.—Brush an earthenware dish with a little butter and put in four round slices of toast. Break four eggs on the toast; cover with three tablespoonfuls of grated American cheese and one cupful of cream sauce. Place in hot oven and bake twelve minutes.

Italian Eggs.—Put into a bowl the yolks of three eggs with a tablespoonful of chutney and a tablespoonful and a half of olive oil and beat well. Break half a dozen eggs into a teacup, put them one by one on the sauce and set the dish into a moderate oven until the eggs are set, but not overdone. Serve on the same dish very hot.

Eggs With Meat.

Baked Eggs With Sausages.—Make a cupful of thick tomato sauce or chop the canned or stewed tomato fine without straining it, seasoning it with onion juice, salt and pepper. Mix with this a couple of link sausages that have been cooked and chopped into small pieces. Pour the mixture into a dish and break upon it as many eggs as the space will allow without crowding. Set in the oven and cook until the whites of the eggs are firm.

Baked Eggs and Ham.—Add a teaspoonful of onion juice to a cupful of finely chopped boiled ham; beat six eggs light, stir the ham into them, season with a little pepper, a tablespoonful of minced parsley and turn the mixture into a frying pan in which is a tablespoonful of melted butter. Stir the mixture as for scrambled eggs until the eggs thicken or cook it as you would an omelet, loosening it from the bottom with an omelet knife and folding it when done.

Anna Thompson.

Only Tiny Mermaids Could Ride Sea Horses.

Daddy's Bedtime Story—The Little Horse That Lives In the Sea.

"THERE, now," said daddy; "sit very still while I tell you a story about the little horse that lives in the sea."

Jack and Evelyn opened their lips. They were just about to object to daddy making the mistake of saying horses lived in the sea. Then they thought better of it. They closed their lips and made ready to listen to what he had to say.

"I shall begin by telling you that the little horse that lives in the sea doesn't look at all like the horse that lives on shore.

"He is small—so small that the mermen and mermaidens must be very tiny indeed if they can ride about on his back. He hasn't any feet, and he gets about by swimming through the water by means of his two small fins and his long curly tail.

"But mostly the sea horse doesn't swim about at all. He stays at home, for he is not a very good swimmer. He makes his home in a grove of seaweed, where he can find the little sea animals on which he lives. These groves are found in shallow water near to shore, and the sea horse hangs on to one of the weeds as hard as he can lest a strong current should carry him out to sea, where he would be lost or gobbled up by some of his big enemies. The sea horse isn't much of a swimmer.

"As the sea horse has no hands, he holds on by means of his tail, which is quite long and thin and which he can curl around anything he pleases. When among the weeds he is near the food he likes.

"The sea horse is brown, so that he looks just like the seaweeds among which he lives. All over his little brown body are rough spines that help to keep him safe from his enemies. It is only the sea horse's head that makes one think of a land horse.

"Though he is a fierce little thing where other small creastures are concerned, the sea horse is the best of fathers, while Mrs. Sea Horse is not a very good mother. She lays her eggs and then goes away, seeming not to care what becomes of her babies when they hatch out.

"But then most fishes are rather careless parents. However, Mr. Sea Horse makes up for his wife's thoughtlessness. He has a little brown pocket on his body, and he takes the eggs into this and carries them about until the baby fishes hatch out. Then I'm afraid Mr. Sea Horse soon loses interest in the babies.

"The stories tell us that old Neptune, king of the sea, rides around in a sea shell carriage drawn by sea horses. It must take a lot of the horses to draw him if the king is any size."

TRY A PRESS WANT AD.

FASHION HINT

By JUDIC CHOLLET

This summer wrap has only two seams. The trimming consists of a ribbon or band. In the illustration brocaded crape is trimmed with velvet ribbon. For the medium size the coat will require two and a half yards of material

SHORT DRAPED COAT.

thirty-six inches wide and one and one-half yards of ribbon three and one half inches wide.

This May Manton pattern is cut in sizes from 34 to 44 inches bust measure. Send 10 cents to this office, giving number, 7859, and it will be promptly forwarded to you by mail. If in haste send an additional two cent stamp for letter postage. When ordering use coupon

No..... Size.....

Name .....

Address .....

.....

—Don't try to find permanent storage room for something you may never use again—but use a Press "For Sale" ad!

PLAINFIELD WINDOW CLEANING CO.
M. MERSTRICH, Prop.
Stores, Offices, Private Residences New Buildings Cleansed, Scrubbed and Oiled.
Office, 121 Liberty St. Tel. 1945-W

HARDWOOD FLOORING
PARQUETRY
OLD FLOORS REFINISHED.
GEO. E. WATT
150 North Ave. Tel. 333-W.

KIVANTINOS & JELLING
Successors to Alex. Lusardi.
Foreign and Domestic Fruits, Choice Confectionery, Nuts, Cigars, etc.
111 W. FRONT ST Tel. 836-W

HODGE'S PHARMACY
Y. M. C. A. BUILDING.
BELLE MEAD SWEETS.
Telephone 62.

"IN A BAD WAY."

Many a Plainfield Reader Will Feel Grateful for This Information.

If your back gives out;

Becomes lame, weak or aching;

If urinary troubles set in,

Perhaps your kidneys are "in a bad way."

Doan's Kidney Pills are for weak kidneys.

Local evidence proves their merit

A. K. Mattis, 127 West Fourth street, Plainfield, N. J., says: "I gave Doan's Kidney Pills my endorsement five years ago after receiving a cure through their use and today I confirm all I then said in their favor. The cure has been permanent. I was troubled for years by a dull backache and pains in my head. I believe that it was due to a great measure to a bad fall I had. Nothing seemed to help me and when I read of the good work Doan's Kidney Pills were doing in similar cases, I got a supply at Randolph's drug store. They drove away the aches and pains and my experience gave proof of their merit."

For sale by all dealers. Price 50 cents. Foster-Milburn Co., Buffalo, New York, sole agents for the United States.

Remember the name—Doan's—and take no other.—Advertisement.

COAL DEALERS.

TenEyck & Harris
Dealers in
LEHIGH VALLEY COAL.
Office Rowley's Drug Store, 216 W. Front St. Tel. 2081-J-2.

TenEyck & Kelley
COAL
141 South Ave. Tel. 1155

R. L. CLINE
(Successor to C. H. Rugg & Co.)
BEST LEHIGH VALLEY COAL.
Yard and office 432 W. 3d St. Tel. 95

N. MEYERS & SONS
COAL
COKE AND WOOD
Office tel. 1152-w. 121 Watchung Av
Yard tel. 1911-w
4th and Washington Sts.

PAINTERS AND DECORATORS.

AGENTS FOR
LIKE TILE
The Sanitary Wall Covering
WOOD KRUSTA
CHROMOCHROME WASHABLE WALL DECORATION.
Interior Decoration a Specialty.
Woolston & Buckle
Painters and Decorators.
145 NORTH AVENUE.

STOP---LOOK---LISTEN
You'll hear the birds singing and everywhere you'll see signs of spring, reminding you it's TIME TO PAINT. Let me give you an estimate.
JAMES C. HANSEN
DECORATOR AND PAINTER.
Dealer in Wallpaper, Paints, Oils, Glass, etc.
Distributor for
John W. Masury & Sons'
Pure Colors, Ready Mixed Paints, etc
141 East Front St. Tel. 346.

NEW JERSEY CENTRAL

TRAINS LEAVE PLAINFIELD

For New York [illegible]

For Newark [illegible]

For Easton, Bethlehem, Allentown and Mauch Chunk [illegible]

For Wilkesbarre and Scranton [illegible]

For Long Branch and Asbury Park [illegible]

For Atlantic City [illegible]

For Philadelphia [illegible]

For Baltimore and Washington [illegible]

xxExcept Easton and Bethlehem.
*Except Mauch Chunk.

ON YOUR WAY
to the station stop and see Alex. Stills, the Barber, who has opened an up-to-date shop on Depot Park, near Eastbound Station. Special attention to children.
'Phone 322-J.

Store Closes Saturday at 9 P. M. Others Days 5:30.

L. S. Plaut & Co.

BEE HIVE New Jersey's Shopping Centre NEWARK
Mail and Phone Orders Receive Prompt and Careful Attention.

Delightfully New Summer
Dresses Below Reg. Prices

Dainty, fresh, new garments splendidly adapted for the go-away wardrobe.

These are just the kind of dresses that even the most discriminating women would not hesitate to wear for morning or afternoon at mountain or seashore or while en route to the summer resort.

SUMMER DRESSES, WORTH $5.00.
For Women and Misses—The most comprehensive showing of summer washable dresses we have ever had to sell for $3.98; materials galore, namely, linen, striped ratine, dotted lawn, dotted swiss, tissues and ginghams; all effectively trimmed with lace, or contrasting material and buttons; some with round collars; others with sailor collars; short and three-quarter sleeves; skirts are very pretty; special, at 3.98

WOMEN'S AND MISSES' SUMMER DRESSES, WORTH $7.00.
You cannot appreciate these dresses until you see them; a charming model of French linen which is adapted to all figures; miniature billiard ball button trimmed down front; side plaits extend all the way down from opening; waist has side plaits each side, front and back, high waist line; has embroidered collar and cuffs; a tasty model of striped voile, waist and skirt is trimmed with rows of crochet buttons and satin loops, a dainty batiste embroidered collar and cuffs; edged with fine plaited net; special..... 5.00

VERY FINE LINEN DRESSES.
For Women and Misses—No summer wardrobe is complete without a linen dress; here is a stunning model which is called a coat dress; the jacket effect is of contrasting color to the skirts, waist has large embroidered medallions and fine embroidered batiste collar; another dressy model set in panel of cluny lace; fancy button and lace trim, at $15

ENTIRELY NEW LINGERIE DRESSES.
A handsome model of marquisette, panel, band and Van Dyke points of Carrick macross laces, colored messaline girdles; a model of cotton voile, has waist and skirt of embroidered ratine; trimmed with cluny lace and crochet buttons; crushed messaline girdles; at 17.95

Tomorrow Last Day of the Special Combination Flag Offer
Consisting of one flag 5x8 feet size, sewed cotton bunting U. S. flags, fast color, full quota, 48 stars, standard quality, one 8-foot polished oak pole, wood top, one galvanized malleable iron bracket and cord; all complete, actual value $1.50; great bargain; special for the set..... 95c

Prompt and careful deliveries made by our own wagons
L. S. Plaut & Co., 711 to 721 Broad St., Newark, N. J.

OPEN EVENINGS ROSENTHAL'S OPEN EVENINGS

Thursday Bargain Day as Usual at Rosenthal's

Below we mention a few of the many good values we are offering—just the things you will need for your Decoration Day outing.

$4.50 Dresses, made of fine allover embroidery, or voile; extraordinary values in this assortment; your choice for..... 1.98

Ratine, Linen and Pique Dresses; a line of sample dresses purchased from a manufacturer at a price that is far below their real value, and some stores would ask you $10.00 for them; we offer them at $4.98 to 5.98

Special on Messaline Dresses, in all the new Spring shades; sizes from 16 to 40; 35 dresses in the lot; no more when these are sold; $4.98 up to 7.98

$10.00 Pongee Coats, extra fine quality of Pongee, made in the latest styles; only 50 coats in the lot; all sizes from 16 to 44; while they last 4.98

Watch Thursday's Paper for Saturday Specials ROSENTHAL'S 210 WEST FRONT ST. Watch Thursday's Paper for Saturday Specials

STRAW HATS
Stylish and New—A good Hat for $2.00
Any style you may wish—Arrow Shirts $1.50 and $2
Interwoven Silk Sox 50c
B. V. D., Riis and Otis Underwear
J. R. BLAIR 119 PARK AVE.

CUT THIS OUT.
THE GREAT $4,000.00 SUBSCRIPTION CONTEST OF
THE PLAINFIELD PRESS
GOOD FOR 25 VOTES

CANDIDATE .....

ADDRESS .....

DISTRICT NO. .....

This Coupon when neatly clipped out, with the name and address properly filled in and brought or sent to the Contest Department of The Plainfield Press, will count for as many votes as printed above.

NOT GOOD AFTER JUNE 4th.

NOW 18,000 VOTES

For a Year's Subscription Until June 18th

Last Period 1,800 VOTES

For a Year's Subscription During the Last Period

The vote allowance on subscriptions during the first period of the contest is guaranteed to be the best offer of the contest. Votes will decrease after June 18th.

START TODAY

ONE-TENTH

Is the amount of votes you will receive during the last period compared with the first. Why? To protect the early starters.

Let Us Explain How to Win a $1,585.00 HENDERSON AUTO

Overland Touring Car
Value $985.00

Ford Roadster
Value $525.00

THIS BLANK WILL BRING FULL DETAILS AND START YOU IN THE RACE—FILL IN AND SEND TO CONTEST DEPARTMENT.

NOMINATE A CANDIDATE

COUNTS AS 1,000 VOTES

Nomination Blank Good for 1,000 Votes. The Plainfield Press Great $4,000.00 Subscription CONTEST.

I Nominate .....

Address .....

Phone (if any) .....

Signed .....

Address .....

Only the First Nomination Blank cast for each Candidate Will Count as 1,000 votes.

Three Autos to Be GIVEN AWAY

One for YOU If You Get the

Early Start

ENTER TODAY!

YOU CANNOT LOSE !

ANY CANDIDATE SECURING $50.00 IN SUBSCRIPTIONS AND NOT WINNING ANOTHER PRIZE WILL BE GIVEN A

$20.00 VITAPHONE

ASK YOURSELF WHY YOU SHOULD START NOW

Send in your nomination. We will send a representative who will explain fully the advantage of an early start.

Address all communications to

The Contest Dept.

The Plainfield Daily Press

OPEN EVENINGS TEL. 1300

If you are interested don't miss the contest stories which contain invaluable information for candidates.

TRAVELERS' CHEQUES

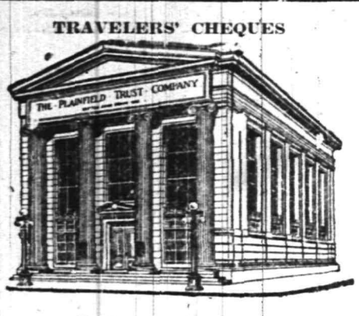

LETTERS OF CREDIT

The Plainfield Trust Company has a modern

STORAGE DEPARTMENT

which PROTECTS and, at the same, provides for the comfort and convenience of its patrons.

Its vault is large and free from dampness.

Trunks and boxes are kept in an upright position.

There is a well-lighted reception room adjoining the vault for the use of those wishing to examine the contents of tranks.

THE PLAINFIELD TRUST COMPANY

Our charge for protecting your valuables is 50c a month and upwards.

HENDERSON

Henderson De Luxe
5 Passenger $1785

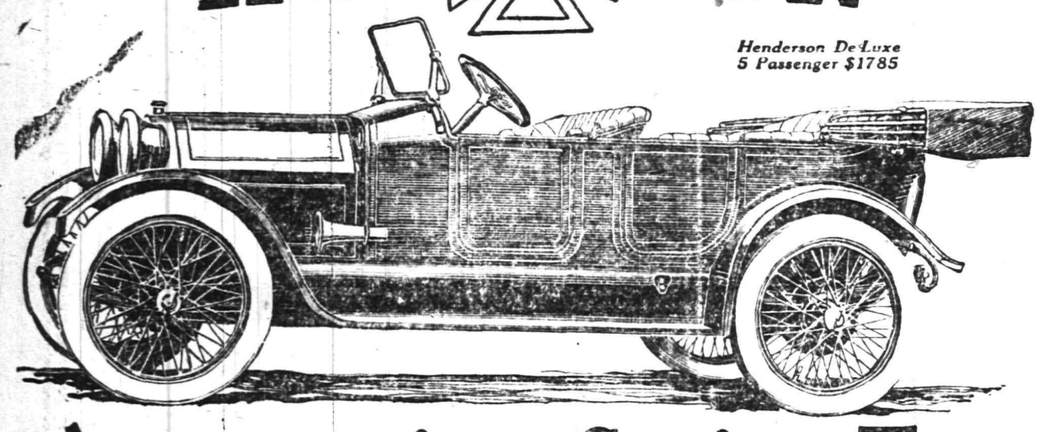

Announcing Series Two

1914 Models

The Light Four	The DeLuxe Four	The Six Cylinder
$1585	$1785	$2285

All of the same general design, difference in power and size. Completely equipped.

Wire Wheels
Spare wheel included. Option of wood wheels with demountable rims

Harroun Carburetor
Optional and extra, using kerosene or gasoline

Electric Starter
Dynamo system—independent

Left Drive
Logical method—up-to-date

Electric Lights
Controlled by one switch from seat

Center Control
On seat—like an electric

Cowl Dash
Control button within easy reach

Oversize Tires
Wood wheels 35x4½—Wire wheels 34x4

Cowl Gasoline Tank
Positive power on hills—economy

Long Stroke Motor
4⅛ x 5½ 44 h. p.—silent

The Hendersons of Indianapolis guarantee this year ahead car!

No two men are better known in the automobile field than the Hendersons of Indianapolis. For years, they have been recognized as leading authorities on automobile values.

The Henderson De Luxe scores their latest and greatest triumph. And they give the Henderson the highest guarantee by linking it with their own name.

This new Henderson De Luxe is a 1914 car. Note the big important features. Wire wheels will soon be coming into general use—many 1914 cars will show them. You can get them on the Henderson now and at no extra cost.

The Henderson Cowl Dash—Cowl Gasoline Tank—Left Drive—Single Lever Center Control—Kerosene Carburetor—Electric Lights and Starter are practical features that will soon be adopted on the highest priced cars. Remember, you can get them all on the Henderson now.

Seat Control

Turkish Upholstery—Ebony Finish Woodwork

Electric Horn

Clean Running Board

Imbedded Clock and Speedometer on Cowl Dash

Special Tailored Top

One Piece Ventilated Windshield

HENDERSON

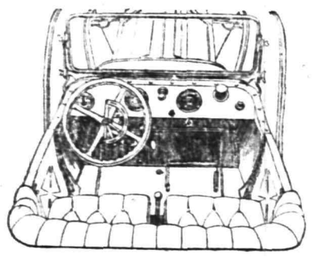

Cowl Dash

High Tension Magneto—Independent of Electric Starter

German Silver—Honeycomb Oversize Radiator combined with Renault Type of Cooling

Famous Stutz Rear System, Including Transmission

Depreciation! The thing that makes cars expensive. No one wants a car that's out of date and out of style. You wouldn't have brass trimmings on your car today. Nowadays nothing will do except electric starter and electric lights. Yet many purchasers are urged into buying right-hand drive cars when the same factory will eventually show new models with left drive and center control, cowl dash and tank and wire wheels, features you get on the Henderson now and at no extra cost.

Exactly one year ago today we first offered—left drive and center control with cowl dash. Isn't this convincing evidence that the Henderson really is the year ahead car?

Announcement Issue of the Henderson Accelerator Now Ready—Write for It.

Henderson Motor Car Co., Indianapolis

Service Motor Car Company

NEW JERSEY DISTRIBUTORS

149 East 4th Street, Plainfield, New Jersey — George R. Morris, General Manager.

YOUR DULL **HEADACHES**

Probably come from overstrained eye-sight. Nine-tenths of the headaches are the direct result of eye trouble. Bring those troubles to us and let us prescribe for you.

All work guaranteed.

FREE EXAMINATION BY

STILES & CO.

PHILADELPHIA EYE SPECIALISTS

107 East Front Street

Every Thursday.

Hours 10:30 a. m. to 5:00 p. m.

PICTURE YOURSELF

Wearing anything but a Straw Hat at this time of the year. Comfort and appearance demand something lighter than a Derby. Our line of Straw Hats offers every opportunity for a pleasing selection. They are the very latest in style, price $1.50, $1.75 and $2.00. Genuine Panamas too, price $5.00. Bleaching and reblocking a specialty.

Milton H. Hinchcliff

Soft Hat Manufacturer and Renovator.
132 NORTH AVE.
10 12 tf w-f

HERR'S SCHOOL

Full and Special Courses, General Business Training Day and Evening
Call, Phone (344), or write now
PLAINFIELD BUSINESS COLLEGE
Woodhull-Martin Bldg.
mwf

RESTAURANT

NEIGHBOUR

CATERER

133-135 North Ave.

TELEPHONE

L. Moraller & Son

WATCHMAKERS and JEWELERS

WATCHES, CLOCKS and JEWELRY

Fine Watch and Clock Repairing a Specialty.

219 Park Ave. Plainfield, N. J.

FLOORS

HARDWOOD AND PARQUET.
Old Floors Refinished.
S. E. WARD & CO.
714 Webster Place, Plainfield, N. J
Telephone 1309-R.

INDIVIDUAL SERVICE TO MEET INDIVIDUAL NEEDS.

The State Trust Company offers individual Service. Every customer of this Bank is made to feel that this is his Bank and as such, that it is ready to cater to his individual needs. This co-operation is especially valuable to the young business man who may require financial assistance as well as advice and counsel. That this co-operation is appreciated is amply attested by the continuous growth that this Company is enjoying.

If you are not now receiving the Service that your business requires, allow us to consider your needs.

SERVICE

THE STATE TRUST COMPANY

Capital $100,000.00.

HOTELS.

WHEN IN PLAINFIELD, N. J., STOP AT

THE QUEEN CITY HOTEL

All Newly Furnished.
A la Carte Service Unsurpassed.
P. FLOERSCH, Prop.
W. M. FLOERSCH, Mgr.

HOTEL WALDORF

HENRY WINDHAM, Prop.
EAST FRONT STREET.
Gottfried Krueger's Extra Beer on draught. Imported Wines, Liquors, and Cigars. Hotel accommodations, and private Dining Room.

HOTEL SOMERSET

Under New Management.
Newly Painted and Papered throughout. Table Board and Rooms by Day or Week.
W. G. FEASTER, Proprietor.
97 Somerset Street. Tel. 692-L.

HOTEL KENSINGTON

NORTH AVENUE.
UNDER NEW MANAGEMENT.
House Thoroughly Renovated.
147 NORTH AVENUE.
SUNDAY DINNER—FROM 12:30 TO 2 P. M.—50 CENTS.

WEINMAN'S CAFE

GENERAL NEWS TICKER.
Stock quotations
Up to the Minute.
'PHONE 1527.

FOLKES & COX

LADIES AND GENTS TAILORS

SUITS MADE TO ORDER.

Remodeling, dry cleaning, dyeing and pressing. Special attention to monthly contracts for cleaning and pressing. Four suits and one overcoat cleaned and pressed at $1.50 per month. Second hand clothing bought and for sale.

328 Liberty St., corner Fourth.
'Phone 710-J. 5 7 tf

CEYLON TEA

You'll enjoy this Delicious Tea. Its Quality and Flavor have made it famous. Try it and you'll want more. Reasonable Prices—Prompt Deliveries.

W. W. Dunn

THE PARK GROCER
Duer Street and Lincoln Place.

VAIL

JEWELER and OPTICIAN.

236 Park Avenue

OPPOSITE NORTH AVENUE.

MITCHELL Touring Car

FOR SALE. Guaranteed.

O. A. Reed, 421 Sycamore street, for our Auto Repairs.

LOHRMAN'S Chocolate Shop

161 EAST FRONT STREET.

High Grade Chocolates, Candies, Ice Cream and Sodas. Mottoes, Favors and Ice Cream Forms for all occasions. Orders taken for Frozen Puddings, Glaces, Mousses, etc.

EAST FRONT STREET

GARAGE

MODEL MAKING.
Experimental Work, Repairing.
180 EAST FRONT STREET.

---

208 **ROTH & CO.** 802

FRESH FISH FOR THURSDAY

LEAVE US YOUR ORDER FOR FRIDAY.
CLOSE AT NOON FRIDAY.

Fresh Herring, lb	5c
Fresh Haddock, lb	8c
Fresh Flounders, lb	8c
Butter Fish, lb	8c
Lobsters, lb	28c
Fresh Cut Shad, each	49c
Weak Fish, lb	10c
Sea Bass, lb	10c
Fresh Boston Mackerel, special, lb	14c
Fresh Cod Fish, steak, lb	12½c
Hindquarters of Genuine Lamb, with all the loin Chops, lb	16½c
Sugar Cured Smoked Cal. Hams, lb	13½c
NEW BUTTER DEPARTMENT.	
Queen of the West Butterine, 1 lb print	19c
Baby Brand, Butterine (better than butter), 1 lb print	25c
Snow Drift, for all cooking, can	25c

DECORATION DAY

Go to the Ball Game or other Amusement.

But come to us first.

We can save you the price of your Holiday Ball Game.

SALE SHOES THIS WEEK

Open Thursday Night

A. K. WILLETT

107 PARK AVENUE

STABILITY OF A SAVINGS BANK

A Savings Bank is carefully restricted by law as to the character of its investments and the collateral security upon which it may loan.

Its Safety as a Depositary for funds is a well established fact

The Plainfield Savings Bank invites your account and pays Liberal Interest on Deposits.

4 PER CENT. INTEREST PAID.

PLAINFIELD SAVINGS BANK

Only Savings Bank in Plainfield
ORGANIZED 1868.

THE JUDGMENT.

It is the doing that counts. Deeds not promises count. The honest medium is the free and fearless one—that The Press.

PLAINFIELD DAILY PRESS

THE WEATHER.

Fair tonight and Friday; warmer Friday in interior; moderate north and northeast winds.
Max., 55; Min. 48.

Established May 10, 1887. TWELVE PAGES. PLAINFIELD, NEW JERSEY, THURSDAY, MAY 29, 1913. TWELVE PAGES. Two Cents a Copy, $5 a Year.

FOWLER WANTS TO BE GOVERNOR

Announces His Platform and Gives His Views on Current Questions.

COVERS WIDE FIELD

Former Congressman Neglects to Say What Ticket He Aspires to Head—A Summary of His Opinions.

Former Congressman Charles N. Fowler, as a candidate for a nomination for Governor of New Jersey, today announced his platform and gave his opinions on important current political problems.

Defining his stand on State issues, Mr. Fowler declares he is in favor of "true jury reform," endorsing the Read measure that was supported by the Republicans during the recent session of the Legislature. Mr. Fowler also places himself on record as being in favor of holding a constitutional convention with equal representation from each county.

Averring that he is not in favor of the initiative in the popular sense of the word, Mr. Fowler asserts that he favors a broad constructive referendum which will give to the people power to pass any bill that the Legislature has refused to pass and also to veto any laws that the Legislature may have passed despite public protest; he also favors conferring power with the people for the recall of all executive and administrative officers, but stipulates that he is opposed to the recall of judges.

President Wilson's short ballot scheme also has the endorsement of the former congressman. Among other principles advocated by Mr. Fowler is the purchase of State supplies through an open bidding system by a commission; the adoption of an "Industrial Disputes Investigation Act" for the solution of labor disputes; legislation encouraging the scientific study of agriculture and horticulture; the conservation of the natural resources of the State; the enactment of a child labor law, a woman's employment law and a rest day law, and the passage of a stringent pure food law.

Other State legislation advocated by Mr. Fowler is a law that will prohibit the marriage of persons physically unfit; the establishment on a firmer foundation the present civil service code; also the adoption of laws for "Progressive" income and inheritance taxes.

The right of suffrage to women is not overlooked, and Mr. Fowler declares himself in favor of submitting this question to a popular vote. To free the State entirely from boss rule he also urges "the strengthening in every conceivable way the Corrupt Practises Act."

Referring to his stand on national matters, Mr. Fowler dwells considerably on the tariff situation and asserts that an elaborate adjustment of a tariff bill today cannot be wisely treated by legislation. The proper manner in which to treat this question, he claims, would come by the establishment of a broad trade and tariff commission whose duties would be to investigate and prevent monopoly either in the production or distribution of commodities.

Other national legislation deemed imperative by Mr. Fowler is the enactment of a national marriage and divorce law, a national child labor law and additional legislation covering bank credit currency to meet the demands of the times. The establishment of a National Department of Health, with a representative in the cabinet, is also regarded as a vital necessity by Mr. Fowler.

OVERSEER OF THE POOR APPEALS FOR A BENCH

Editors Plainfield Daily Press:

The old folks at the City Home would very much appreciate having a bench to sit on under the trees this summer. The one they have now has no back and isn't really comfortable.

Some of your readers undoubtedly have benches in their yards that are substantial and comfortable. The old women need one very much, and the same way with the men.

If any or your many readers can spare such a bench I would be very glad if you would put me in touch with them.

Yours truly,
HENRY L. DE FOREST,
Overseer of the Poor of the City of Plainfield.

May 28, 1913.

The Matter of Our Extravagance outranks any problem of the time. A State Trust Company 4% Installment Bond will aid you in your effort to save. ***

—For quick results use Press want ads.

WIVES OF MASONS ACT AS HOSTESSES

Lydia Chapter Order of Eastern Star, Celebrates its Fourth Anniversary.

Lydia Chapter, No. 41, Order Eastern Star Lodge, celebrated its fourth anniversary, last night, by giving an entertainment, reception and dance at the Park Club. The affair was a great success, there being nearly 300 members and friends present. The first part of the evening was devoted to the entertainment, the program being furnished by Malcolm Shackelford, humorist and impersonator, and John Irving, a magician. The first number was an overture by Kenneth Stuart's orchestra, which was followed with songs and stories with banjo accompaniment by Mr. Shackelford.

Mr. Irving then gave an excellent exhibition of sleight-of-hand work, being assisted by Dick Melick, who afforded much amusement, being as much mystified as the audience itself. A feature was the making of a tambourine by Mr. Irving, using a ring and paper, out of which was taken hundreds of small flags, which were distributed as souvenirs. On each flag there appeared the words "Lydia Chapter, No. 41, O. E. S., fourth anniversary." Mr. Shackelford's impersonation of a scene in a southern court room was especially good.

After the entertainment dancing was enjoyed until 2 o'clock this morning. The general committee comprised Mrs. W. R. Causebrook, chairman; Mrs. E. W. Poinier, Mrs. Elizabeth Woodard. The reception committee comprised Mrs. Elizabeth Bayer, Mrs. L. E. Weaver, S. B. Joseph. Those who served on the floor committee were Mrs. Krinic, Mrs. Arthur McVoy, Mrs. Elizabeth Woodard, Mrs. W. N. Dunham and Mrs G. D. Passmore. The following officers served as ushers, Mrs. Robert Humstone, Mrs. Schenck, Mrs. Jackson, Mrs. H. W. Marshall, Mrs. Laura Willis, Miss Eveland, Mrs. S. B. Joseph, Mrs. C. H. Rugg, and they were assisted by W. N. Dunham, Harry G. Uhler and W. R. Causebrook.

PARENT-TEACHER ASSN. IS FORMED IN BOROUGH

Permanent organization of the North Plainfield Parent-Teacher Association was effected yesterday afternoon in the Somerset School when sixty were enrolled and officers were elected. Supervising Principal Arthur E. Vossler opened the meeting and introduced Mrs. William Sandford, of this city, a member of the executive committee of the State Congress of Mothers and who has been actively engaged in the forming of similar associations in various parts of the State.

Impressing upon the minds of the mothers and teachers present that it was not only a benefit to them to cooperate with one another by forming a parent-teacher association, but that the results accomplished thereby was of ultimate good to the pupils, Mrs. Sandford gave an interesting and inspiring talk on the purposes and duties of such organizations. At the conclusion of her discourse she was given a rising vote of thanks.

The election of officers resulted in these selections: President, Mrs. John Foulks, of Mercer avenue; first vice president, Supervising Principal Arthur E. Vossler; second vice president, Mrs. Matthew Ewart, of Fairview avenue; secretary, Mrs. Herbert E. Parker, of Westervelt avenue, and treasurer, Mrs. Judd Stewart of Willard avenue. Each successful candidate responded with words of thanks to the members and promised her best efforts in assisting in the solution of the borough's educational problems.

TAKEN ILL ON STREET.

A man appearing to be about forty years old who said his name was Anton Kordck, and that he came from a wealthy family, but who could not tell where he came from or any places he had been before reaching Plainfield, was taken with a fainting spell last night at Park avenue and West Front street. Patrolman Vanderweg, doing traffic duty at that point, summoned the hospital ambulance and the man was removed to Muhlenberg Hospital, where it was said he was suffering from a complication of diseases.

GREEN TO LEAD ST. MARY'S.

Joseph Green has been elected to lead the St. Mary's baseball team on the diamond this season and "Doc" Doyle, the former Holy Cross football manager, will be the game booker for the St. Mary's ballist. Harding will pitch for St. Mary's tomorrow against Park Avenue Baptist.

NO PAPER TOMORROW.

As tomorrow, Memorial Day, will be a legal holiday, the Plainfield Daily Press will not be published.

HOLIDAY EVENTS FOR PLAINFIELD

Program for Memorial Day Consists Mostly of Sports Attractions.

VETERANS CEREMONIES

Parade, Decoration of Graves and Oration—Good Bills at Both Proctor's and the Plainfield Theatre—Other Offerings.

There will be the usual observance of Memorial Day in Plainfield tomorrow. This year the day is of special significance by reason of the fact that the date marks the fiftieth anniversary of the Battle of Gettysburg and the veterans of the Civil War are planning to celebrate the occasion with an extensive program.

Winfield Scott Post, No. 73, G. A. R., has arranged an interesting program. In the morning the various cemeteries will be visited and the graves of dead soldiers decorated by details. There will be a parade in which Co. K and the Boy Scouts of the city will join. The Plainfield band has been engaged to furnish music. The Plainfield avenue and North Plainfield cemeteries will be visited on the line of march and special exercises will be held at each one under the direction of the officers of the Post. The veterans will also visit Scotch Plains in the morning where exercises will be held at the Baptist cemetery. The school children and firemen of Scotch Plains will meet the veterans and escort them to the cemetery.

In the afternoon public exercises will be held at Reform Hall, when S. S. Swackhamer, of North Plainfield, will be the orator of the day. The officers of the Post will take part and a large chorus of school children under the direction of the Women's Relief Corps will sing patriotic songs. Through the kindness of friends each veteran will be provided with white carnations tied with white ribbon, furnished by the W. C. T. U. Following the exercises there will be a reunion of the veterans and friends.

Throughout the day there will be an elaborate program of sports, including baseball, golf, tennis and a twenty-five mile bicycle road race, the details of which will be found on the sporting page.

There will be attractive programs at Proctor's theatre and the Plainfield theatre. At the former place there will be a continuous program of high-class vaudeville and motion pictures from 12 o'clock noon until 11 o'clock at night, while at the Plainfield theatre will be the finest photo-plays both afternoon and evening.

The New Jersey Central will run an excursion to Lake Hopatcong, for those desiring an out of town trip. In the afternoon the commencement week exercises will be concluded at Mt. St. Mary College with an alumnae banquet. In the evening the Polish Falcons will hold a dance at Saengerbund Hall.

Holiday hours will prevail at the Plainfield Public Library and Reading room. There will be numerous private entertainments throughout the city and borough, all of which will combine to make the day one of pleasure for all.

The pupils of St. Joseph's Academy, Manning avenue, North Plainfield, will give a musical and flag drill tomorrow afternoon at 3 o'clock in the old church corner of Watchung and Manning avenues.

All scoutmasters of this city have received instructions from Allen E. Beals, the scout commissioner for this district, to assemble for general orders and line formation tomorrow morning at 9 o'clock in the rear of the First Presbyterian church, East Front street, opposite Church street The troops are expected to appear in line with full equipment, including staffs, patrol, troop and signal flags.

As an attraction for Y. W. C. A. members, an outing to a grove in the vicinity of Martinsville has been planned for Memorial Day. Games will be played and a novelty in the way of serving lunch gives promise of furnishing a delightful surprise. Many of the members will be accompanied by friends.

HARRY GULICK'S FUNERAL.

The funeral of Harry Gulick, who died yesterday afternoon at his home, 539 West Fifth street, will be held at 8:30 o'clock tomorrow morning at St. Mary's R. C. church, following a service at the late home at 8 o'clock. The burial will be at St. Mary's cemetery. Mr. Gulick was the son of the late Jacob Gulick, and had lived in Plainfield many years. He leaves a wife and several children and a mother.

A SPECIAL MASS.

A special mass will be celebrated at 8 o'clock tomorrow morning in St. Joseph's church in memory of the departed members of the Holy Name Society. The present members of the organization and their friends are expected to attend.

OPPORTUNITY KNOCKS AND KNOCKS BUT ONCE

Do You Hear It Summoning You to Accept the Greatest Offer Ever Made Here?

The opening of the big $4,000 contest is close at hand. The number of nominations being received at the contest department are very disappointing as the big list and the value of prizes should attract more people than seem to have taken an interest up to the present.

There surely are some who are holding back waiting for the opening day, June 4. This is not necessary, however, as any person interested can secure a subscription book and start right now while the field is fresh.

Candidates should not forget to inform prospective subscribers that the same boy who now delivers The Daily Press will continue to do so.

That the contest department allows votes on payment of lapsed subscriptions.

That it is not necessary to start the paper while the contest is in progress. The delivery of The Daily Press will start any time a subscriber desires, whether it be tomorrow or a year from then.

eBar in mind that a subscription now equals ten during the last period of the contest.

Those who have not already made up their mind to start do so at once. Call at the contest department office. A subscription book will be given you and the necessary instructions to start on the path to success.

G. A. R. VETERANS VISITED SCHOOLS

Greeted With a Special Program Rendered by Pupils—Respond With Speeches.

Following their annual custom, a detail representing the Winfield Scott Post, No. 73, G. A. R., visited all of the local public schools this morning where special Memorial Day exercises were presented by the pupils for their benefit. In each of the schools a member of the Grand Army gave a short and appropriate address consisting of reminiscent tales of the war which have been told and retold for years past, and the pupils responded with the singing of National airs and recitations. I. E. Houston was in charge of the delegation at the Washington School; W. C. Smith at the Bryant School; Chief T. O. Doane at the Stillman School; I. L. McVoy at the Irving School; Henry Whitney at the Jefferson School; L. V. F. Randolph at the Plainfield High School; W. W. Corriell at the North Plainfield High School; H. B. Green at the Somerset Primary School; T. B. Titsworth at the Watchung Avenue Primary School, J. F. Berg at the Franklin School; John I. Finley at the Parochial School; Simon R. Debele at the Mt. St. Mary's College; Henry E. Frazee at the Scotch Plains schools.

School children were requested to bring flowers to school today and an abundance of the cut and potted variety were presented to the aged soldiers at each institution which will be used to decorate the graves of departed comrades tomorrow morning when the cemeteries will be visited. A delegation of from two to five men accompanied each of the leaders on the tour of the schools and at several places each responded with a short address.

CHICKEN THIEF ESCAPED FROM PLAINS MARSHALL

Charged with stealing chickens from the hen roost on the property of Mrs. Henry Demerest, in Front street, Scotch Plains, John Grolleto will be arraigned before Justice Clark at that place late this afternoon. Grolleto was arrested with Thomas Reardon as he was leaving the premises with the "goods" concealed in a bag by Marshal Fred Clark last night.

Reardon put up a desperate fight when cornered by the marshal and succeeded in escaping from his captors.

THE TEMPERATURE.

The temperature report from The State Trust Company today is as follows: 9 a. m., 56 degrees; 11 a. m., 62 degrees; 1 p. m., 70 degrees.

—For quick results use Press want ads.

—Suits made to order at remarkably low prices. See adv. on last page. ***

—Ritz memorial special, 1-lb box caramels and French nougat with silk flag souvenir, 30c. ***

FOUR RECEIVED THEIR DEGREES

Bachelor of Arts Sheepskins Awarded to Quartet of Mt. St. Mary College Seniors.

GRADUATION ADDRESS

Rev. Dr. Norris the Chief Speaker—Rev. Wm. H. Miller Presides—Affair Held in the College Building Yesterday Afternoon.

A week of festivities in connection with the commencement exercises of the College of Mt. St. Mary was concluded yesterday afternoon when Right Rev. James A. McFaul, D. D., LL. D., conferred the degree of Bachelor of Arts on four candidates, Sister Mary Concepta, Irene Austin Smith, Grace Regina Rafferty and Annabell Elizabeth Jones. A large audience of relatives and friends of the graduates witnessed the final exercises and a special program of speech-making and music was held in accordance with the usual custom. Visiting clergy and laymen were present from a number of the surrounding dioceses, including Right Rev. J. A. McFaul, Bishop of Trenton; Rev. William H. Miller, of St. Joseph church, North Plainfield; Rev. Dr. Norris, Deal Beach; Rev. W. J. Fitzgerald, Lambertsville; Rev. John Murray, Rev. Bernard M. Bogan, and Rev. Daniel F. Hogan, of St. Mary's church, this city; Rev. Joseph Zimmer, of Raritan; Rev. W. Johnson, of St. Michael's church, N Y.; Rev. William Dettrich, of Bound Brook; Rev. M. Spillane, of Phillipsburg; Rev. John Baldwin, College Chaplain; Dr. J. J. Walsh, Dr. J. J. Savitz, superintendent of public schools of Union county; J. P. Murray, R. Boring, John J. Smith, John Forney, William Rodgers and David T. Kenney.

In introducing Dr. Norris, the principal speaker, Rev. William H. Miller said in part, "New Jersey has been said not to be of the United States, yet she enjoys magnificent educational advantages and many of her towns and cities from Sandy Hook to Cape May are famous. One place in particular has become famous and throug the brilliancy of its pastor, the Rev. Dr. Norris, whom I take much pleasure in introducing to you."

The speaker was greeted with a volume of applause and said in part: "Rising from her ashes, Mt. St. Mary's once more proudly rears her head in the newness of her resurrection. Within the hallowed walls education is enshrined, here its dominion is enthroned upon the altar of the gospel, and here with religion as a judging star, all that is best and noblest in the student is developed. The question has been asked, 'What is a young girl to acquire in a Catholic college?' First, let us ask if she has had a good primary education, a good moral and home training, and an intellect in keeping with her years. We do this to be honest with the institution. If she has these attributes, then she can enter, enter and work, so that results will be apparent even after the first year of College Cirriculum. There is character, character is life dominated by principles, where character exists no upstart ambitions can spring up. Catholic higher education seeks to fix the young girls idea on womanly ideals, which will grow with her years, be she engaged in charitable work, private or public, in the uplifting of her less fortunate sisters, who are oftentimes overworked and underpaid, or in raising her voice against silly extravagance or vulgar wealth, her womanly ideas will work untold good and will be an ample compensation to her parents, who gave her the advantages of her education such as can be obtained in an nstitution of such high standing as Mt. St. Mary's."

Dr. Walsh, who next addressed the graduates and faculty, gave an account in his usual humorous vein, of his own feeling of importance on the day of his graduation. He said if he knew half as much now as he thought he knew, there would be nothing left to learn. Continuing he said he himself received his early education at the hands of the Sisters of Mercy and that he was proud of the fact.

The candidates for degrees were then presented by the Rev William H. Miller to Bishop McFaul, who conferred the degrees with a few complimentary remarks. The program: Processional, Marshal John Alfred Brewster, A. M.; music by the orchestra; address by Rev. John W. Norris, J. C. D.; selection by orchestra and conferring of degrees.

ST. MARY'S TO PLAY.

St. Mary's baseball team will play the Park Avenue Baptist Sunday-school leaguers on Crescent Oval tomorrow morning. This will be the first game of the season for the former aggregation and as this team was a former entrant in the Sunday-school League the contest is naturally looked forward to with much interest. Both combinations have a large following and a big crowd will probably witness the game.

MISS HELEN M'LAIN IS NOW MRS. SMITH

Fashionable Wedding at Elizabeth is Attended by Plainfield Folk.

Elizabeth, May 29.—Elaborate in every detail, the wedding ceremony making Miss Helen McLain, daughter of Mr. and Mrs. Bernard McLain, of Westfield avenue, and Dr. Henry Smith, of Jersey City, man and wife, took place yesterday afternoon at 6 o'clock at the Immaculate Conception church. The bride was gowned in ivory satin, Georgette crepe, veiled with white chiffon, with veil of pointe aiguille. Mrs. Lawrence Hart, of Kansas City, a sister of the bride, was matron of honor, and Dr. Ford Smith, of Jersey City, a brother of the groom, was best man. The ushers were William McLain, Bernard McLain, Jack J. Smith and George Cutley. Miss Mary O'Connor, of Plainfield, played the wedding march.

Among the Plainfielders witnessing the ceremony were Mr. and Mrs. David T. Kenney and daughter, Rev. Bernard Bogan and Miss O'Connor.

The couple will reside in Jersey City. Dr. Smith is head physician at the Laurel Hill Sanitorium of Hudson county. His bride is prominent in Elizabeth society.

POST OFFICE EMPLOYES WILL MEET TOMORROW

Letter-carriers and clerks employed at the local postoffice will be represented at the annual convention of these two bodies of the State to be held in Orange tomorrow. The two organizations will hold separate conventions. Arrangements have been made for a joint banquet to be held in the Orange Armory in the evening.

Those who are to speak will include United States Senator James E. Martine, Congressmen Townsend, McCoy, Kinkead and Hamill, of New Jersey, and Congressman Reilly, of Connecticut, father of the eight-hour bill; National President William E. Kelly, of Brooklyn, and National Secretary E. J. Cantwell, of the National Association of postoffice clerks.

FUNERAL SERVICES FOR FREDERICK C. GIBBS

The funeral of Frederick C. Gibbs, who died suddenly at Bayonne on Sunday, was held at 2:30 o'clock yesterday afternoon at 200 West Front street. There was a large attendance of relatives and friends, including delegations from Court Washington, No. 11, I. O. F., and the Sons of St. George, of Elizabeth, of which Mr. Gibbs was a member.

Rev. Dr. C. M. Anderson, pastor of the First M. E. church, conducted the service. The burial was in Hillside cemetery and the pall bearers were representatives of the Foresters and Sons of St. George. At the grave the Sons of St. George had charge of the service.

JOHN W. WAGNER WILL DECORATE THE GRAVES

Despite his advance in years, John W. Wagner, of New Market road, one of Dunellen's few Civil War veterans, will follow his usual custom of planting flowers on the soldiers' graves at the Samptown cemetery tomorrow, as he has done on Memorial Day every year since Gen. Logan was responsible for instituting Decoration Day.

Mr. Wagner today brought his well preserved, although worn and aged uniform from its resting place. It is donned by himself only on special occasions. He will make several trips to the cemetery tomorrow carrying with him flowers which he will plant on the graves of comrades. And the glorious flag for which he fought will be hoisted by himself tomorrow at sunrise to fly from the top of the flagstaff on his premises throughout the day.

"GOT THEIR GOATS."

The goats of Americo Dominico and Pietro Perillo, both of North avenue, cost them $10 each this morning when the owners were brought before City Judge DeMeza, charged with allowing their animals to run at large in violation of a city ordinance. Numerous complaints have been received from inhabitants of the East End section of the city regarding this form of nuisance and an investigation by the police department revealed that the two men arrested and arraigned this morning, were the chief violators.

—Don't fail to read the Outlet adv. on last page. It will be to your advantage. ***

FINE ENTRY LIST FOR HORSE SHOW

Boxholders and Other Patrons for Tenth Annual Exhibition Are Announced.

PREPARING FOR EVENT

List of Prize Donors is Also Given Out by the Committee—It Will Be a Three Days' Event as Usual.

An unusually large list of entries have been received for the tenth annual horse show of the Plainfield Riding and Driving Club to be held on June 5, 6 and 7 at the horse show grounds on Woodland avenue, and among the exhibitors this year will be William Ziegler, Jr., of New York city, a millionaire, who has become a prominent figure at sporting events. Practically all of last year's exhibitors will be here next week.

The following well-know persons have engaged boxes for the show: Charles W. McCutchen, Edward Low, Robert A. Fairbairn, E. H. Ladd, Daniel F. Ginna, Charles J. Fisk, Orville T. Waring, Rufus C. Finch, Louis K. Hyde, Charles W. Holland, George P. Melick, William Palmer Smith, Frederic Bull, H. C. Irons, Jabez C. Gilbert, Lewis E. Waring, Percy H. Stewart, James W. Jackson, Harry G. Runkle, J. C. Charles, L. G. Timpson, Henry McGee, Mrs. Chapman Fisk, George G. Rohlig, J. Hartley Mellick.

Others who will be among the patrons of the show are Mr. and Mrs. R. Henry Depew, Mr. and Mrs. Arthur L. Otterson, Mr. and Mrs. Thomas R. VanBoskerck, Mr. and Mrs. Edward Lyon, Mr. and Mrs. William T. Kaufman, Mr. and Mrs. Daniel Runkle, Captain and Mrs. Chauncey Humphreys, Mr. and Mrs. William A. Conner, Mr. and Mrs. DeWitt C Ivins, Mr. and Mrs. R. S. Rowland, Mr. and Mrs. Ford Johnson and Arthur A. Fowler, the last named of Peapack.

Those who have donated special prizes for the show are:

Robert A. Fairbairn, Joseph W. Harriman, Charles W. McCutchen, Charles J. Fisk, J. J. O'Donohue, Frederic Bull, S. S. Carvalho, Plainfield Riding and Driving Club, Edward R. Finch, Orville T. Waring, Frederick Lewisohn, Mayor Perry H. Stewart, Louis K. Hyde, Charles D. Freeman, Joseph Tate, Tonzo Sauvage, Arthur M. Harris, B. A. Hegeman, Jr., and Charles M. Fleischmann.

A large force of men is now engaged in putting the horse show grounds and grandstands, as well as the stables in first-class condition for the show. Some of the entries will begin to arrive as early as Sunday and from that time through the early part of the week the show grounds will be a busy place in preparation for the three days' event. A band of music will be at the show every afternoon giving a popular program, and it is the hope of the club that Plainfielders will take an interest in the exhibition, which has now become a fixture in the annual events of the year.

RESIDENTS INDIGNANT OVER DECISION OF A JUSTICE

Charged with acting in an indecent manner about Scotch Plains and Fanwood for several days, a man, who gave the name of John Morrali, a stranger, was arrested Tuesday night by Marshal Logan, and arraigned before Justice of the Peace Joseph Clark. The prisoner told the justice a likely story with the result that he was given so much time to get out of the place.

The summary release of the man under such conditions has aroused considerable indignation, the citizens believing that he should have been held for the grand jury. It is reported that the man had been prowling about the streets both day and night, frightening women and children and why he should have been given his freedom is more than the people of Scotch Plains can understand.

Decoration Day Outings.

Special excursions to Lake Hopatcong and Mauch Chunk, via New Jersey Central, Friday, May 30. For Lake Hopatcong, leave Plainfield 10:01 a. m. Round trip $1.00. For Mauch Chunk leave at 9:32 a. m. Round trip $1.50. Similar excursion to Lake Hopatcong every Sunday and holiday. 5 28 2 ***

ALUMNI BANQUET.

The annual banquet and reception of the Alumni Association of the College of Mt. St. Mary, will be held at the college tomorrow night.

SOCIAL POSTPONED.

The lawn social arranged by the members of Evona chapel has been postponed until June 12.

A. E. FORCE & CO.

CLOSED ALL DAY FRIDAY, DECORATION DAY

OPEN THURSDAY EVENING

THEREFORE THE FOLLOWING

Under Priced Offerings

WILL BE ON SALE

THURSDAY AND SATURDAY

Each item represents a lower price than can be found elsewhere. It will be to your profit --READ CAREFULLY.

69c Kimonos and Dressing Sacques at 39c.

Women's pretty kimonos and dressing sacques, made of fine lawns, blue, pink, lavender and black dots on white grounds; trimmed with fancy border; all go at only 39c

$1.25 Screen Doors 95c.

Made of good clean lumber, dark stained; sizes 2.6x 6.6 to 3x7 feet; all complete and ready to hang for .95c

10c Cambric 6¾c a Yard.

For Thursday and Saturday only, fine yard wide cambric; a good 10c quality at only.....6¾c a yard
Limit 10 yds. to customer.

20c Voiles and Crepes 14c a Yard.

For Thursday and Saturday only; fine silk stripe voiles and fancy printed crepes; regular price 20c, at only .....14c a yard

Women's 19c Vests 15c each

Fine swiss ribbed vests, tape neck and arms; all sizes, at only.....15c each

Women's $1.25 Waists 98c.

Made of fine white lawn, low and high neck models; a dozen styles to select from at only 98c

Table Linen at 43c a Yard Instead of 59c.

Included is fine all linen, German linens and fine bleached mercerized damask —a great bargain at 43c yd.

Women's Silk Shirts and Waists at $1.79. Former Price $3.

Silk Shirts and Messaline Waists in black, navy, brown, white and stripes; Thursday and Saturday only .....$1.79 each

$2.98 Dresses $2.50.

Women's fine white pique dresses, low neck models; trimmings of pink and blue piping; all sizes ,at..$2.50

Men's $1 Shirts at 59c.

Another lot of regular dollar shirts, equal to those last week; in all sizes, at only .....59c each

Women's $1.25 and $1.50 Wash Dresses at 98c.

Made of good chambray, low neck, blue, pink and tan colors; white embroidered fronts; all sizes at only.98c

Children's $1.25 Dresses 98c

Serviceable gingham dresses, well and stylishly made, stripes and checks; sizes to 14 years, at only.....98c

$2 Waists at $1.50.

Women's pretty lawn waists with lace and embroidery front, pin tuck sleeve with lace at ...$1.50

$1 Silk Gloves 69c a Pair.

Black and white silk gloves; 16 button length; "Meyer's" make; al sizes; at only .....69c a pair

25c Towels 19c.

Heavy bleached Turkish towels, large size, slightly imperfect, but nothing to hurt their wearing quality; Thursday and Saturday only .....19c each

457 Pairs Women's Hose 15c Regular 25c to 39c Kinds.

This lot of women's fine hose consists of samples and discontinued numbers from our own stock; black, white and colors; a great bargain, at only.....15c a pair

15c Garden Hose 9c a Foot.

Garden hose, made of best kind of rubber in 25 and 50-foot lengths; special at only a foot 9c

Boys' 25c Suspenders 15c.

Made of best elastic webbings, police style, leather ends, Thursday and Saturday only 15c

Surely a Big Plume Sale at $1.98 to $6.98.

These fine French Plumes, cannot be duplicated later under $4.98 to $12.50; black, white and new fall shadings.

$2.50 to $4.50 Trimmed Hats $1.49.

For Thursday and Saturday only, lot of handsome trimmed hats, from our own workrooms. An unsurpassed bargain for these two days at only $1.49

A. E. Force & Co.
"The White Store"
We give the famous S.H. Green Trading Stamps

PROFESSOR TAFT RENTS NEW HOME IN NEW HAVEN FOR TWO YEARS

NEW HAVEN HOUSE LEASED BY PROFESSOR W H TAFT

This for the next two years will be the New Haven home of Professor W. H. Taft and family, who formerly occupied the White House.

The house is in the centre of the district in which a great many of Yale's professors live and is on the crest of Prospect street, directly opposite the Yale Forestry School. Adjoining the Whittlesey place is that of Mr. William W. Farnam, one of Professor Taft's closest friends in New Haven. The house has fi[illegible] rooms.

NOVEL MUSICAL BY WOMEN'S SOCIETY

Presented in the Seventh-Day Baptist Church Parlors Last Night.

A novel entertainment in which kitchen utensils were used as musical instruments was given by the Women's Society for Christian Work of the Seventh-Day Baptist church in the parlors of that edifice last night and was attended by a large crowd of church members and their friends. The form of entertainment presented by the women of the church was an innovation in itself and involved numerous interesting numbers which were thoroughly enjoyed by the audience. Following the appearance of the "Kitchen Band" the annual strawberry festival was held in the Sunday school rooms and all present pronounced the affair one of the best ever given in that congregation. Music was furnished by the Kazoo band, composed of musicians playing on instruments patterned after common culinary requisites such as spoons, egg beaters, strainers and funnels, which, while they supplied the necessary harmony also produced a mirthful side which was greatly appreciated.

Mrs. David E. Titsworth, who acted as conductor, was attired in a regulation military uniform with spoons for braid and egg strainers for epaulettes. The other members of the band wore uniforms to correspond with that of the leader and represented every conceivable form of kitchen necessity. Mrs. James E. Kimball led a grand march which opened the affair while the Kazoo band rendered the popular anthem, "Marching Through Georgia." A duet composed of Mrs. Charles Dunham, playing a cornet, and Mrs. Frank Langworthy with a bag pipe, played several selections, and Mrs. William Hubbard gave a 'cello solo. The instruments used in these two numbers were also made to represent kitchen wares.

The other numbers were "The Three Blind Mice," by the band, which was played by request; a recitation, by Mrs. Henry M. Maxson; solo, by Mrs. Theodore Davis, accompanied by Mrs. William Hubbard Mrs. George L. Babcock and Miss Nancy Randolph; Mrs. Theodore Champlain, as "Senorita Champeni," an organ grinder, played several selections on a hand organ which later took the appearance of a bread mixer; piano selection by Mrs. N. E. Lewis, with Miss Beatrice Cottrell as page; an anvil chorus with knives on anvils, led by Mrs. David E. Titsworth; instrumental quartet, composed of Miss Nancy Randolph, Mrs. Charles Titsworth, Miss Mildred Green and Mr. Theodore Champlain, [illegible] by Miss Helen Rob[illegible] "Tis o' Thee" in which the entire audience took part.

Among those of the Women's Society who took part in the affair were Mrs. Rene Cannon, Mrs. Frank J. Hirschfeld, Mrs. Isabelle Randolph, Mrs. John H. Cottrell, Miss Mary Green, Miss Frances Kinney, Miss Celia Cottrell, Miss Mildred Green, Mrs. W. S. Hubbard, Miss Dorothy Hubbard, Mrs. Ethel Hubbard, Miss Ruth [illegible], Mrs. James E. Kimball, Mrs. Frank Langworthy, Miss Nancy Randolph, Mrs. C. H. Dunham, Mrs. G. E. Stillman, Miss Frances Kinney, Mrs. Theodore Champlain, Mrs. George L. Babcock, Mrs. Charles P. Titsworth, Mrs. Roland Davis and Miss Isabelle Randolph.

PERSONAL.

Mrs E. Owen, who has been spending the past year with her son, William J. T. Owen, advertising man with Tepper Brothers, will leave tomorrow for England, where she will remain indefinitely.

Mr. and Mrs. A. L. Smalley and their grandson, Irving Barden, will leave tomorrow for the south. Mrs. Smalley and her grandson will go to North Carolina, while Mr. Smalley will visit Florida for a time.

Mrs. John Stewart, of East Front street, is visiting relatives at her former home in Boston.

Miss Viola Mead, of East Orange, has returned after spending a few days with Miss Marion Mortimer, of Park avenue.

ATTACKED BY BULLDOG.

While returning to his office on Front street, Dunellen, this noon, Recorder David Campbell was attacked by a bulldog and had his right hand severely lacerated by the canine's teeth. The dog is the property of the Dunellen livery stabl and was ordered to keep the animal chained up for further observation.

IN THE COUNTY COURT.

Elizabeth, May 29.—Kalmen Rothberg, of Plainfield, was found guilty in the county court here yesterday. The charge was made by a servant girl. Rothberg's lawyers gave notice of an appeal to be taken.

Rev. C. C. Cain will be the speaker at the Rescue Mission tonight.

ARE THESE CHILDREN WORTH $1,000,000? THEIR FATHER MAY BELIEVE THEY ARE

BALDWIN AND DEXTRA MC CLAUGHRY

Whether Hull McClaughry is withholding his two children, Dextra and Baldwin McClaughry, from their wealthy mother for a "ransom" of $1,000,000 will be decided before Superior Court Judge Seawell in San Francisco, Cal. Justice Henshaw issued a writ directing the father to produce the children, and it was served at Galt, Cal., recently. Mrs. McClaughry, who is a daughter of the late E. J. ("Lucky") Baldwin, charges her husband has asserted the children are valued at $1,000,000 by him and he will yield them for that sum only.

REPORTS FINDING A CANCER SERUM

Boston Physician May Have Discovered Cure.

WILL TREAT HUMANS SOON.

Experiments on Rabbits Indicate That the Poison of Malignant Tumors Can Be Destroyed, Discoverer Says—Positive Cure Not Yet Promised, However—Methods Explained.

The discovery of a serum which kills cancer poison and which, physicians believe, may prove to be a cure for cancer has been announced by Dr. Howard W. Newell, instructor of pathology at the Boston university school of medicine.

At the seventy-third annual meeting of the Massachusetts Homeopathic Medical society, which took place recently, Dr. Newell announced his discovery. The announcement followed three years of research work, he said.

What he has found, he explained, is a chemical process for the extraction of poison from a malignant tumor in man and with this poison obtaining from rabbits a serum which when mixed with the original serum in the proper proportions wholly nullifies the poisonous properties of the tumor extract.

Will Experiment on Humans.

Dr. Newell soon will experiment on cases of cancer in human beings. Every patient to be inoculated with his serum must first have been declared by a committee of five surgeons to be a victim of cancer.

Dr. Newell describes how, from cases of operable tumor where a diagnosis of cancer (carcinoma) had been positively established by clinical and by microscopical findings, the freshly extirpated malignant growth was freed from fat and extraneous tissue, cut into small pieces, boiled for several hours in water and then filtered and how the filtrate was acidified and boiled and filtered again to remove the proteids.

"This filtrate," said he, "was exactly neutralized and the soution was evaporated on the water bath to a sirupy consistency. This sirup was carefully extracted with pure alcohol, and the extract after the removal of the alcohol by distillation was repeatedly treated with ether. The residue, insoluble in the ether, was then dissolved in water, and the solution was rendered strongly acid and again thoroughly extracted with ether.

"This time the etherial extracts were collected, the solvent removed by distillation, and the final residues again were dissolved in water. The aqueous solution was rendered alkaline, boiled for half an hour and again filtered. On the spontaneous evaporation of the filtrate long, white, needle shaped crystals separated, and these were purified by repeated recrystalization in water.

"These crystals in their purified form are the basis of the subsequent investigations," he said.

Experiments on Rabbits.

"While up to the present the exact chemical nature of the active tumor extract is not known, its capacity to produce anti-bodies could be studied experimentally to advantage. To this end a series of immunization experiments were undertaken with healthy adult rabbits.

"These were used with one-tenth of a cubit centimeter of the tumor solution. Ten days later an immunizing dose of ten milligrams of the active substance formed in the body of the guinea pigs was given. Ten days later a second solution was used. This dose had been sufficient to kill nonimmunized rabbits in twelve hours. Three more immunizing doses were given at ten day intervals. In a period of fifty days the animals received sixty-four milligrams of the toxic substance, divided into six doses.

Hope Cure May Be Found.

"The serum from these rabbits when mixed with the original tumor solution in the proportion of ninety-nine parts of solution to one part serum completely immunized all other rabbits and guinea pigs from the action of the original solution, though double the death dealing dose was administered in every experiment.

"The serum from the animals immunized contains a substance or mixture of substances which possesses the power of antagonizing the toxic action of the tumor substance. This has been demonstrated by use of the serum either previous to or simultaneous with that of the tumor poison. In both events no effect is observed from quantities of the poison which if used alone would produce a rapidly fatal intoxication.

"With the simultaneous use of poison and anti-body it has been shown that one part of the latter will effectually antagonize ninety-nine parts of the former."

Funds For Polar Expedition.

The National Geographic society, with headquarters at Washington, has voted $20,000 toward the cost of the scientific north polar expedition which will leave the Pacific coast under the command of Captain Roald Amundsen in June, 1914, to explore the polar basin.

—Advertise in the Plainfield Daily Press. It pays.

—Use a Press want ad.

PLAN MEMORIAL TO MOLLY PITCHER, FAMOUS HEROINE

Patriotic Citizens Suggest a Monument at Her Grave In Carlisle, Pa.

Patriotic citizens and organizations are taking great interest in the proposal that a monument in honor of Molly Pitcher, heroine of the battle of Monmouth during the Revolutionary war, be erected at Carlisle, Pa., where her body is buried.

Advocates of the memorial plan got the Pennsylvania legislature interested in the subject and expect definite results soon.

It is planned to honor this American woman, who bravely took her husband's post at a cannon in one of the fiercest battles of the Revolution after he had fallen.

The proposed memorial has been designed as a pedestal surmounted by a figure of the illustrious Molly, whose married name was McKolly or McCauley. Particular care has been taken by the sculptor to make the likeness as perfect as possible.

Five women descendants of Molly, now living in Carlisle, were used as models for the statue. Excellent descriptions by people who knew the woman were available and were used in molding the figure.

On the proposed monument, for which the state of Pennsylvania will be asked to spend $15,000, are two bronze tablets, one of which will show Molly with her traditional pitcher lending succor in the midst of battle and the other will show her at the cannon's mouth. In front of the monument an exact reproduction of the cannon she served will be constructed.

NEW MAMMOTH CAVE IN UTAH

Great Cavern Found Near Ogden by a Ranchman.

A new Mammoth cave, which promises to be interesting from a historical as well as a geological standpoint, has been found in the mountains near Promontory point, eighteen miles from Ogden, Utah. It was discovered by Thomas Whitaker, a ranchman, and his account of what he saw there created so much interest that a party of professors at the University of Utah immediately began making plans for an exploration trip through the cave.

It is believed that Whitaker is the first white man who ever entered the cave, as the surrounding country is so barren that no one has lived there within the memory of civilized men.

The walls of the cave are covered with what appear to be prehistoric hieroglyphics, or picture writing. In the district near the cave there is current an Indian legend to the effect that a great battle was fought between two tribes in that vicinity many years ago and that the vanquished tribe perished in an immense cave.

The front chamber of the series in the cave is about 75 by 150 yards in area, and its height is estimated at forty-one feet. On the walls of the chamber are crudely drawn pictures of Indians.

DIES IN HIS 104TH YEAR.

New Jersey Man Attributed Long Life to Moderation.

John Butler died recently at his home in Ocean Grove, N. J., in his one hundred and fourth year. He was born at Tottenville, N. Y., Jan. 16, 1810.

Up to the time he was in his one hundred and first year Mr. Butler could see as well as he could at seventy-five, and he enjoyed splendid health. He was as sprightly as few men of eighty are. His eyesight began to fail at length, and finally he became almost blind, but up to a few weeks ago he retained his bodily health.

Uncle John, as every one had called him for years, always preached "moderation in all things," and he practiced moderation except perhaps in the matter of coffee. He indulged in this to the extent of eight cups a day for many years. He never used tobacco, but drank liquors when he wished.

SUFFRAGE PRAIRIE SCHOONER.

Tour of New York State In Ancient Vehicle Planned.

A prairie schooner such as figured in the rush to the gold fields in 1849 will [illegible] prominent place in the May suffrage parade in New York, after which it will tour the state, starting from the state suffrage headquarters. The sides of the schooner will be decorated with slogans to this import:

"Suffrage or bust in 1915."

Certain antis, with some pleasure, are recalling that the schooner which started for the gold fields bearing the device, "California or bust," ultimately hit the homeward trail with the caption changed to "Busted, by thunder!"

The schooner is being built under the direction of Frank Nelson of Rochester, who is an old time prospector.

SHOWS JOB HUNTER THE DOOR

President Wilson Squelches Man Who Ignored Rule.

That "no office seekers need apply," which President Wilson hung on the White House fence March 5, still is in force a candidate for a governmental post learned to his sorrow recently. He was received personally by the president and after a bit of general conversation diplomatically broached the subject of his ambition for office.

The president congealed in his particularly effective way of congealing.

"You have forgotten the rule," he observed distantly. "Good afternoon."

—Advertise in the Daily Press.

—Advertise in the Plainfield Daily Press. It pays.

STYLISH — RELIABLE

GOOD assortment, good styling, good tailoring and good principles are many good things to gather the good trade to a good store.

AND these are our "tools" in bringing the coterie of good dressers to the Rothberg Store.

YOU cant' match the character of clothes we are showing this season, because you can't match the geniuses who are behind the shops that make them.

PERHAPS you wonder how we can offer good garments at such low prices?

COME in and let us explain it to you. It's an interesting story.

SMART SUITS $10 to $25

STRAW HATS $1.50 to $5.00

SHIRTS 50c to $3.50

A word to the wise is—Rothberg's.

ROTHBERG'S

"Most Things Men Wear."
214 W. FRONT ST.
Proctor's is Next Door to Rothberg's.

Arrival and Departure of Mails At Plainfield Postoffice

February .. 1913.

NEW YORK MAILS. Arrive—5:30, 8:00, 8:40, 11:45 a. m., 1:30, 3:30, 5:00, 5:30, 8:50 p. m., 12 midnight. Close—6:30, 8:00, 9:00, 10:45 a. m., 12 noon, 2:00, 4:00, 5:30, 7:45, 9:00 p. m.

CHERRYVILLE AND EASTON. Arrive—8:40, 10:00 a. m., 12:30, 3:15 and 7:00 p. m. Close—6:20, 8:00 a. m., 1:30, 4:35 p. m.

PHILADELPHIA Direct. Arrive—5:30, 8:00, 8:40, 11:45 a. m., 12:30, 2:30, 7:00 p. m. Close—6:20, 11:30 a. m., 1:30, 7:00, 9:00 p. m.

THROUGH FAST MAIL FOR EAST. Close—12 noon, 2:00, 3:50, 5:50 p. m.

DIRECT THROUGH FAST MAIL FOR WEST. Close 6:30, 11:30 a. m., 1:30, 5:00 and 9:00 p. m.

DIRECT SOUTHERN MAILS. Close—6:20 a. m., 2:30, 7:00 and 9:00 p. m.

PENNSYLVANIA West of Easton. Close—6:20 a. m., 1:30, 5:00, 7:00 p. m.

ELIZABETH Direct. Arrive—5:30, 8:40 a. m., 1:30, 2:00, 5:30 p. m. Close—8:00, 9:00 a. m., 12 noon, 2:00, 5:50, 9:00 p. m.

NEWARK—Direct. Arrive—5:30, 8:45 a. m., 1:30, 2:30, 5:30 p. m. Close—6:30, 8:00, 9:00 a. m., 12 noon, 2:00, 3:30, 5:30, 5:50, 9:00 p. m.

WATCHUNG Arrive—1:00, 6:45 p. m. Close—9:00 a. m., 2:30 p. m.

WARRENVILLE Arrive—1:00 p. m. Close—9:00 a. m.

SUNDAY MAILS. Office open from 9:30 to 10:30 a. m.
Mail Closes at 6:15 p. m.

E. H. BIRD, P. M.

ADVERTISEMENTS
—FOR—
NEW YORK HERALD
WORLD, TIMES, SUN, JOURNAL
TELEGRAM, AMERICAN,
BROOKLYN EAGLE, GLOBE
—AND—
NEWARK EVENING NEWS
RECEIVED AT
PLAINFIELD DAILY PRESS
AT REGULAR OFFICE RATES

SMALLEY BROS.
147 NORTH AVENUE
Headquarters
For All Kinds of
MEATS
Spring Lamb and Broilers
a Specialty
LET US SERVE YOU
TELEPHONE 88-A

Kindling and Grate Wood.
Prompt deliveries. Orders received at
89 SOMERSET STREET.
JOHN MOBUS.
P. O. Box 320. Telephone [illegible]-F-49

EDUCATIONAL

—If you keep boarders, become a successful want advertiser! You can—and a good way to prove it is to write a want ad today that will fill the last vacancy at your table!

Decoration Day

There's Special Prices on These Decoration Day Necessities

They will be on sale tomorrow, Thursday, only, and we have picked them out because we know you probably will be wanting one or two of them for your week end trip.

WHITE WASH SKIRTS $1.25.

These are an extra special value. We are certain you can't duplicate at $1.69. They are splendidly tailored in three very neat, stylish and becoming models; the fabrics, of a very high grade, are, linene, repp and cotton corduroy; some models are trimmed with pearl buttons, and sizes are complete. For general use, outings, tennis etc., we can conscientiously recommend them.

Suit Cases 98c.

A strong, serviceable grip made of a closely woven fiber fabric, edges bound, corners reinforced; strong hinges and lock; will give you lots of wear, being strong yet light weight.

Princess Slips 97c.

Several very pretty models made of fine quality lingerie material, trimmed with both lace and embroideries, in very pretty designs. A usual $1.25 value.

FINE ALL LINEN DRESSES $6.50.

Made of a splendid quality all pure linen. These frocks are in a very stunning model having low neck and ¾ sleeves, trimmed with embroidered lawn collar and turnback cuffs. Sizes are complete and the colors include wisteria, pink, white, blue, burnt orange, etc. A dress worth $7.98 at least, priced at $6.50

We have a goodly selection of other models in all the wanted materials, priced from $1.69 up to $8.98

TWO PARASOL SPECIALS.

A group of sunshades, good strong frames on plain and fancy handles and covered with a nice quality pongee, in nat. color, edges being banded with contrasting colors; a $1.50 value, special at $1.39

Another group, which include many white parasols, some plain, others embroidered, and regular $1.00 values, for 93c

DO YOU WANT A BATHING SUIT?

Are you going to the shore this week-end? You'll want a bathing suit, so come in and get one tomorrow. You'll have a good assortment to pick from in several stunning models, made of mohair, serges and messaline silk, in blues and blacks, and priced from $2.98 up to $8.98

We also have bathing caps at 25c, 50c and 75c, and bathing shoes at 25c and 50c.

THREE BIG WAIST BARGAINS

We cut the prices on these waists very considerably, so it will be to your benefit to secure several. *You'll need them this summer.*

A pretty semi-tailored model, made of a fine quality Jap silk having detachable soft collar and turnback cuffs and trimmed with pearl buttons; a regular $2.49 seller for $1.98

A splendid waist this one, in colored striped Soisette and white crepe, with collar in the favored Robespiere effect, special at .. 98c

A fine quality of crepe de chine is used in these waists, which are modeled with sailor collar and are prettily trimmed with round pearl and crystal buttons. You could pay $7.00; it's worth it; special price $4.69

5-INCH RIBBONS 27c.

A regular 35c value, in pretty Dresden effects, some banded; would make fine sashes, hair ribbons and trimmings for hats.

EMBROIDERED PETTICOATS 57c.

We get 79c for these usually, they're so good; made of a nice quality material with 8-inch embroidered flounce, and in summer model.

SPECIALLY PRICED ITEMS FOR MEN AND BOYS

Splendid values for the big and little men on things you want right now. If you can't come get mother to secure what you want.

Men's Neg. Shirts, with both attached and detachable collars, some in soisette, in nat. white and grey, others in pretty striped shirting; a $1.00 value at 79c

A rack full of 50 ties, all silk, in barred, striped and figured effects, all new designs and a good assortment, and you can pick them out at, each 25c

Men's nainsook vests and pants, made in a most thorough manner of a high quality material; priced at, garment 25c

Men's all pure silk hose, in tans and greys, with lisle sole, toe and heel; a regular 50c sox, which we will clear out at, pair 25c

Men's lisle hose, an extra good quality, in black and tan, which we will specially price at, 3 pairs for 35c

Boys' Norfolk suits, made of a fine quality all wool serge, properly tailored and a good value at $5, our special price is $3.98

Boys' Kahki peg top pants, made of a similar quality kahki as is used in the army; splendid values at 59c

Don't forget the portrait enlargement free of charge.

More For Your Money at—

Tepper's

PLAINFIELD, NEW JERSEY

Don't forget the portrait enlargement free of charge.

A LARGE VARIETY OF

Comfortable Porch and Lawn Furniture

Large size Reed Seat and Back Porch Rockers, with strong maple frames and high backs ..... $2.95, $3.00 and $3.25

Ladies' size Reed Seat and Back Porch Rockers .. 90c, $1.25, $2.50

RUSTIC CEDAR LAWN FURNITURE.

Large comfortable pieces, made of white cedar, natural bark finish with slat seats and backs; strongly made and built for service.

Settee, $7.50 Rockers, $4.75. Chairs, $4.50.

OLD HICKORY LAWN FURNITURE.

There's solid comfort in an Old Hickory Chair, and it's the kind that will stand outdoor use. Tables, Chairs, Rockers, Settees and odd pieces. See window display this week.

REFRIGERATORS

Built of solid oak, thoroughly seasoned, with the latest improvements in sanitary refrigerators. We have them in Poreclain, white enamel and galvanized iron lining. There are twenty-four patterns to select from; priced from ..... $9.75 to $55.00

POWLISON & JONES

149-151 E. Front St. Plainfield, N. J.

ADVERTISE IN THE DAILY PRESS

UNDER OLD GLORY EX-REBELS MARCH

Confederate Veterans in Parade at Annual Reunion at Chattanooga.

Chattanooga, Tenn., May 29.—This was the spectacular day of the national reunion of the United Confederate Veterans, when gray-haired soldiers of the '60s marched again shoulder to shoulder. The parade was the feature of the day. Public offices, the banks and many business houses were closed, and the people made the occasion a holiday. The early morning trains poured hundreds of visitors into the city from near-by points in Tennessee, Alabama and Georgia.

During the night the final decorative touches were made, and this morning the streets through which the parade was to pass were one continuous line of flags and bunting. At nearly every available point along the route viewing stands had been built, while hundreds of roofs and windows had been equipped with chairs for the accommodation of spectators.

It was a few minutes past 11 o'clock when the signal guns to start were fired. The line was led by Commander-in-Chief Young and his staff. The first division was made up of the department of Northern Virginia, comprising the veterans of Maryland, Virginia, West Virginia and the Carolinas. The old soldiers of Kentucky, Tennessee, Alabama, Georgia, Mississippi, Louisiana and Florida marched in the division of the department of Tennessee, commanded by Gen. George Harrison. Texas, Arkansas, Oklahoma and the Northwest comprised the department of Trans-mississippi. Sponsors and maids, officers of the auxiliary organizations and many prominent citizens of Chattanooga and vicinity rode in carriages as did also many of the veterans whose age or physical infirmities made it impossible for them to march on foot.

The veterans were greeted enthusiastically all along the line. The applause became a veritable tempest as the old soldiers marched past the official reviewing stand. At this point Commander-in-Chief Young left his place at the head of the procession and reviewed the line. Governor Hooper and many other notables occupied seats in the reviewing stand and joined in the enthusiastic demonstration that greeted what is likely to be the last grand march of the surviving veterans of the great army of the Confederacy.

HOME MISSIONS CONSIDERED.

Elizabeth, May 29.—With delegates attending from Middlesex and Union counties, and Staten Island, the annual meeting of the Woman's Newark Conference of the Methodist Church, was held in Epworth M. E. church, Stiles and Magie streets. The election of officers at the afternoon session was of the most important business transacted. These officers, most of whom served last year, were elected: Miss Helen J. Carlton, president; Mrs. Mary Winter, Mrs. J. H. Faulks, Mrs. John B. Case, vice presidents; Mrs. J. J. Marsh, treasurer; Mrs. W. J. Taylor, recording secretary. Devotional services during the day were in charge of Rev. F. C. Mooney, Rev. C. C. Woodruff and Rev. C. S. Ryman, of this city, and Rev. Mr. Knox, of Metuchen. The addresses during the day were made by Mrs. Emma Bourne, field secretary for home missions; Miss Newland, of the Newark Deaconness' Home, and Mrs. William Trewin; also by Mrs. C. S. Woodruff, of the Newark Conference of the Women's Home Missionary Society.

RAHWAY OWNERS SETTLE.

Rahway, May 29.—The fight made by a portion of the Main street property owners regarding the payment of a brick pavement recently installed was settled at the meeting of the Common Council. By the settlement the property owners will pay $12,993.97 and the city $10,951.54. This was accepted by Judge John McK. Whittemore, representing the property owners. The original assessment was for the city to pay one-third and property owners two-thirds. Councilman Valentine, of the special committee to secure a dog catcher, was given full power to hire a man at $5 per day and a helper at $3 per day. It is expected the city will be rid of stray dogs in two weeks. The city treasurer reported the following balances in various funds: Contingent, $10,383.51; fire department, $43,4.., lamp, $4,469.65; road, $10,260.78, poor, $1,819.29; police, $9,285.82.

PASSING OF OLD ASTOR HOUSE.

New York, May 29.—The historic Astor House in lower Broadway, for three-quarters of a century one of the best known hotels in America, ended its career today with a mournful procession of patrons passing in and out of the high-vaulted lobby. Many a sentimental toast was offered as some of the "old-timers" lined up at the bar and took a farewell drink beneath the great glass dome of the rotunda. Within a few days the old building will be turned over to wreckers. A tall office building is to be erected on a portion of the site and it is expected the remainder will be bought by the city and used in connection with the new subway. The property is owned jointly by William Waldorf Astor and Vincent Astor.

We Wish To Thank The People Of Plainfield And The Surrounding Towns

for all past favors and hope to be favored with a continuance of their valuable patronage.

We try to sell the class of

Ladies' Suits, Coats, Dresses, Waists, Etc.,

that would give satisfaction. Our prices assured that success would follow and sales warranted immediate purchase. We will endeavor in the future to maintain this advantage, which today has made us known as never before.

C. DEXTER HARBESON, Inc.

Columbus Ave. Cor. 85th St. Broadway Bet. 89th & 90th Sts.

NEW YORK CITY

Open Evenings to 10 P. M.

OPEN EVENINGS **ROSENTHAL'S** OPEN EVENINGS

Saturday Specials

Special lot of 200 sample Waists; this season's goods; all new and strictly up-to-date nice clean, fresh goods, and not soiled from handling; made of crepe de chine, charmeuse, chiffon over silk; this is without doubt the best value ever offered in Plainfield; values up to $5.98; special 1.98

$2.00 lawn and voile Shirt Waists; handsomely trimmed, cut in the newest styles; some stores would sell this waist for $2.00; several different styles to choose from; special for Saturday only 98c

$5.98 Rain Coats, an exceptionally good value; a coat that is made for service and wear, and one that will turn water; special for Saturday 1.98

Special lot of Trimmed Hats; all from our own workroom; lot consists of about 50 hats; values up to $4.98; special 1.75

Alterations Free **ROSENTHAL'S** 210 WEST FRONT ST. Hats Trimmed Free

DECORATION DAY

Go to the Ball Game or other Amusement.

But come to us first.

We can save you the price of your Holiday Ball Game.

SALE SHOES THIS WEEK

Open Thursday Night

A. K. WILLETT

107 PARK AVENUE

PLAINFIELD WINDOW CLEANING CO.

M. MERSTRICH, Prop.

Stores, Offices, Private Residences New Buildings Cleansed, Scrubbed and Oiled.

Office, 121 Liberty St. Tel. 1945-W.

HARDWOOD FLOORING

PARQUETRY

OLD FLOORS REFINISHED.

GEO. E. WATT

150 North Ave. Tel. 833-W.

KIVANTINOS & JELLING

Successors to Alex. Lusardi.

Foreign and Domestic Fruits, Choice Confectionery, Nuts, Cigars, etc.

411 W. FRONT ST. Tel. 866-W

WHEN YOU NEED MILK, CREAM, EGGS, SMEERKASE, BUTTER, OR ANYTHING IN THE DAIRY LINE, TELEPHONE TO

The Valley Centre Dairy

212 LEE PLACE.

A. R. PHILLIPS, Owner and Prop.

The finest equipped dairy in the vicinity. I only keep the best quality of everything in my line. If you are dissatisfied with your present service, 'Phone me at once. My wagons reach all parts of the city. 'Phone 625.

4 26 2 mos

WOMAN'S EXCHANGE.

207 Park Avenue.

Ladies' touring and handy bag tray covers and card table covers to order; ornamental birthday cakes from $1.00 up. Candles and holders supplied at cost.

PICTURE YOURSELF

Wearing anything but a Straw Hat at this time of the year. Comfort and appearance demand something lighter than a Derby. Our line of Straw Hats offers every opportunity for a pleasing selection. They are the very latest in style, price $1.50, $1.75 and $2.00. Genuine Panamas too, price $5.00. Bleaching and reblocking a specialty.

Milton H. Hinchcliff

Soft Hat Manufacturer and Renovator.

132 NORTH AVE.

10 12 tf w-f

HERR'S SCHOOL

Full and Special Courses, General Business Training. Day and Evening

Call, 'Phone (344), or write now

PLAINFIELD BUSINESS COLLEGE

Woodhull-Martin Bldg.

mwf

Plainfield Nickel Plating Works

506 WEST SECOND STREET.

TEL. 292-M.,

We will send for your Brass Bed, refinish and make it look like new and return in three days; also Curtain Poles and Rings refinished, and all kinds of plating done at short notice.

Call and give us a trial.

9 27 tf f-m

VAIL

JEWELER and OPTICIAN.

236 Park Avenue

OPPOSITE NORTH AVENUE.

DR. MANDEVILLE

SPECIALIST

565 Broad St., opposite Shubert's Theatre, Newark, N. J.

Twenty years' experience as a specialist on all chronic diseases of MEN AND WOMEN.

Catarrh, Nervous Diseases, Diseases of Heart, Kidneys, Stomach, Liver or Bladder, Rheumatism and all Lung Diseases. NOTICE—Office hours, 2 to 4 p. m. and 5 to 8 p. m., also Tuesday and Friday morning 9:30 to 11. Office closed Sundays. ADVICE FREE.

Don't Forget Name, Place and Number.

1 2 eod-tf

HODGE'S PHARMACY

Y. M. C. A. BUILDING.

BELLE MEAD SWEETS.

Telephone 62.

Plainfield Daily Press

Published Daily except Sunday, by the PLAINFIELD PRESS COMPANY, 105 North Avenue.

Entered at the Plainfield, N. J., Postoffice as Second Class Mail Matter.

Leslie R. Fort and Ralph L. Morrow, Editors and Managers.

TELEPHONE PLAINFIELD 1300.
Private Branch Exchange connecting all departments.

Two cents a copy. Ten cents a week. $5.00 a year in advance. Delivered by carrier or by mail. No extra charge for papers mailed to points in the U. S. and Canada.

Any subscriber failing to receive a single issue will confer a favor by notifying the business office.

Advertising rates mailed on application.

Copy for change of Advertisements to ensure change for same day must be at the office by 9:00 a. m.

MAY 29 IN HISTORY.

1763—Joseph Fouche, Napoleon's famous minister of police, born. Died Dec. 25, 1820.
1775—Continental Congress adopted an "Address to the Inhabitants of Canada."
1813—A British force under Sir George Prevost attacked the Americans at Sackett's Harbor, at the east end of Lake Ontario.
1814—Empress Josephine, the divorced wife of Napoleon I., died at Malmaison.
1833—William J. Duane, of Pennsylvania, became Secretary of the Treasury.
1848—Wisconsin admitted to the Union as the thirtieth State.
1866—Gen. Winfield Scott died at West Point, N. Y. Born near Petersburg, Va., June 13, 1786.
1869—Monument to Washington and Lee dedicated in Philadelphia.
1877—John Lothrop Motley, historian, died. Born April 15, 1814.

Plainfield, N. J., May 29, 1913.

IN A REAL DEMOCRACY.

The Australian Commonwealth is awaiting in suspense the outcome of the great political battle that will be fought out at the polls on Saturday. Never before have the issues at stake in a campaign for the election of members of the Commonwealth Parliament been so momentous and never before has the feeling between the opposing parties been so high. Whether the Labor party now in power shall be retired in favor of the Liberal opposition, or shall be returned to power for another period of three years is the great question to be decided by the voters.

During the earlier years of federation in Australia little was accomplished looking to the permanent welfare of the new nation, but during the last few years, under the control of the Labor party, a pioneering policy along economic, social and political lines has been adopted. What actually has been achieved is startling and what has been proposed is even more so. Government ownership of railways, street car lines, telephones, telegraph, cold storage warehouses, and wireless systems has existed for some time. Recently there have been established old age and invalid pensions, "baby bonuses," a Federal land tax, compulsory military training and a Government bank. Within the past year the Labor party has started construction of a trans-Australian railway system to cost $20,000,000, and more recently the corner stone of a new national capital on which it is proposed to expend $25,000,000 were laid.

Although there are less than five million people on the island continent the Federal Government manages to collect an annual revenue of $100,000,000; this from the Federal land tax, customs and excise and the post office department. During the recent campaign the Federal land tax, which imposes a graduated tax upon all holdings valued at more than $25,000, received the brunt of the attack from the opposition. Second only in disfavor with the opposition is the proposal to spend so large a sum upon the construction of the new national capital.

The corner stones of the new city were officially laid on March 12 last by the Governor General of the Com- Lady Denman christened the new monwealth, Lord Thomas Denman. city Canberra. The site of the proposed federal city is situated in the center of what is known as the Federal Capital territory. This is 500,000 acres in extent and was deeded to the National Government by the State of New South Wales. The plan of the city is by Walter B. Griffin, a Chicago architect, who won a $9,000 prize in a competition thrown open to the architects of the world. The roads in the district have already been completed, the city laid out, the Cotter River dammed and now ready to furnish water, and a National Observatory erected upon Mount O'Malley. There is also in operation as part of the plan the Duntroon Military College, erected within the year and modelled after West Point. The city is to have the commission form of government.

The new railway from Port Augusta in South Australia to Kalgoorlie in West Australia, will be completed in about two years. The new Commonwealth Bank is modelled along the lines of the Bank of the Argentine Republic and will have its permanent headquarters in Canberra. During the first three months of its operation its deposits aggregated $5,000,000.

The "baby bonus" act came into effect on the first day of this year and since that time the bureau in charge of the disbursement has distributed nearly $1,000,000 to mothers who applied for their bonus of $25 for each new baby.

Under the old age and invalid pension acts created by the Labor party, $1,100,000 have been distributed annually in pensions. The compulsory military training act went into effect last October and under that law 250,000 youths between the ages of fourteen and twenty-one are reciving a certain amount of military training. The Labor Government has established various wage boards which deal directly with the question of wages in all the industries. These boards have proved a great help in maintaining peace between employers and employes.

The Labor party is headed by Andrew Fisher, now serving his second elective term as prime minister of the Commonwealth, while the Hon. Joseph Cook, whose free trade tendencies have caused a split in his party, is leading the Liberals. Although the forces are fairly evenly matched it is believed from certain indications that the Labor party will again be successful and that Premier Fisher, once a coal miner in Wales, will be returned to power.

As President, Woodrow Wilson is using the same kind of ammunition to annihiliate the enemies of honesty and decency as he did when Governor of New Jersey. He is fearless and frank in his denunciation of the crooks and now that he is challenged to give names it is a hundred to one shot that he will make good. In this State, he always accepted the "defi." That accounted in a great measure for his popularity and consequent success.

"Platform and Opinions on Current Public Questions of Hon. Charles N. Fowler Candidate for the Nomination of Governor of New Jersey"—such is the caption of former Congressman Fowler's first campaign card. It will be noticed that he omits to mention what party's nomination. But, then, that makes little difference. He won't have a "look in" at any primary.

Not much noise is being made, but some effective work is being done by stanch Republicans to bring about the nomination of Ernest R. Ackerman for the party's gubernatorial nomination. His course in public life has been such as to gain few enemies and his record is a clean and progressive one.

They will never raise a question about William Jennings Bryan's favorite drink although it appears to be a trifle stronger than that of T. R. The distinguished Secretary of State likes grape juice, while "Teddy" dotes on milk.

"Scoop," our society reporter, wants you to read this: "I know why Marse Henry Watterson, of Kentucky, yes sar, was so envious of Woodrow Wilson. Didn't "T. R." go and give it away that there is a fine mint patch right there on the White House grounds?"

The regular weekly contributed editorial to appear on Saturday will give you some information as to the problems of a very important public utilities service.

One best bet—Theodore Roosevelt will receive a check for ten thousand dollars from a Michigan editor and it won't be at space rates either.

Penrose praises reform work of Pennsylvania Legislature — Newspaper headline.

"The devil a saint would be."

Who says our suffragists are not first rate politicians? They go back at 'em every time.

As tomorrow, Memorial Day, will be a holiday, the Daily Press will not be published.

No one will question Charles Newell Fowler's right to run—and to keep on running.

Charles W. Morse is a pretty lively corpse, isn't he.

GRAND JURY PRESENTS LOVING CUP TO FOREMAN

The members of the Union County Grand Jury went to Bonnie Burn Sanitorium this afternoon for the purpose of inspecting the new county institution. Afterwards they will go to the Berkeley Hotel, Elizabeth, for dinner.

Charles C. McBride, foreman of the grand jury, will be presented with a handsome silver loving cup, by his colleagues, as an evidence of esteem. The presentation, which is in the nature of a surprise, will be made by William Jeffery.

SUED HIM FOR $3,000; SECURED VERDICT OF $10

Testimony taken in the suit for $3,000 damaged alleged instituted by the Twin State Realty Co., Inc., with offices in Rahway, against Albert Rajotte, a coal and wood dealer of Dunellen, which was tried yesterday in the Supreme Court at Elizabeth, revealed that the defendant had been the victim of James Dunbar, a former employe of the realty corporation. When the taking of testimony was completed a verdict of $10 was given the plaintiff corporation, which alleged that Rajotte had caused a number of trees to be cut down on a tract in Westfield avenue, near Westfield. They claimed they were preserving the trees to form a park effect.

According to testimony presented in Rajotte's behalf, he paid Dunbar $25 for the trees which he was to cut down and use for cord wood. Soon afterwards, Dunbar disappeared and is thought to be in other parts of the country. The realty company claimed Dunbar had been dismissed from its employ several months before the deal was made.

Former Judge W. R. Codington, of the law firm of Codington & Blair represented Rajotte.

GROCER'S BUTTERINE QUERY PASSED UP TO STATE BOARD

Summit, May 29.—Whether a dealer can give a customer butterine for butter, even when the product is branded acording to law, is a question the Board of Health was called upon to settle yesterday. The board passed up the problem and the State board will be asked to give an opinion.

The question was asked by Thomas Donnelly, a grocer. He said he had sent his clerk to another grocer for a "pound of twenty-nine cent butter." The clerk, according to Mr. Donnelly, came back with a pound of butterine, properly labeled. With the package, said Mr. Donnelly, came a slip showing he had bought a "pound of butter."

Donnelly declared the dealer had violated the law; that he had sold butterine for butter, and that the Board of Health should begin proceedings. The board took the stand that Donnelly knew the package contained butterine, and therefore it was his duty to return the article.

"I knew no one could sell butter for twenty-nine cents a pound," said Donnelly to Health Officer Colton, "and I sent my clerk to buy the article. I feel that the matter is one for the Summit Health Board to take up."

QUAKERTOWN SCHOOL BOARD ENJOINED IN LODGE DISPUTE

Trenton, May 29.—In order to give Lakatong Lodge, I. O. O. F., of Quakertown, an opportunity to obtain an injunction in the Supreme Court, Vice Chancellor Mackes signed an order yesterday afternoon temporarily restraining the Board of Education of Franklin Township, Hunterdon county, from tearing down an old school building which had been condemned for school purposes. This relief had been sought in the Court of Chancery by the lodge, but the vice chancellor held that adequate relief could be had in an action at law.

The lodge and the School Board are disputing the ownership of the building, which has been used jointly by the School Board and the lodge for many years. It was erected in 1866 by the Franklin Education Association for use as an academy. About 1872 its use for that purpose was abandoned. All agreement was entered into by which the lodge occupied the second floors of the building. In subsequent transactions, the lodge claims it purchased the property. The School Board, on the other hand, holds that ownership is vested in the school district.

In temporarily restraining the razing of the building the vice-chancellor stipulated that should the lodge neglect to institute proceedings in the law court, as suggested, he would discharge the order under which the tearing down of the building is restrained.

—Read Press wants ads.

STORE OPEN THIS EVENING. CLOSED ALL DAY TOMORROW.

Specials for Tonight & Saturday

SHOE DEPARTMENT.

Women's pumps with tailored leather bows, in black, brown and battleship grey suede leather; reg. $4.00 value; extra special.....$2.85

Suede Dressing in black or brown; reg. 25c kind; special.....19c

BOYS' WASH SUITS.

Russian Blouse and sailor styles, in white, plain colors and stripes; $1.25 values; special 98c

INFANTS' SOCKS.

A special lot of fine white lisle socks, with fancy plaid tops; regular 15c a pair, for 10c

SWISS FLOUNCING.

Fine swiss flouncing, 27 inches wide in dainty patterns; suitable for infants' dresses; regular 79c a yard; special at 55c

WHITE SERGE SKIRTS.

Fine quality, the newest models and well made; extra special....$2.39

SILK GLOVES.

16-button length, the guaranteed double tip kind, in black and white; $1.00 quality; special at.....69c

LAWN SWINGS.

Made of hard wood, will hold four people; extra strongly made; special value at $5.98

DON'T FORGET
The Sale of Flags
and the Sale of
TOILET ARTICLES
As advertised in this week's Press.

ICE CREAM FREEZERS.

The well known White Mountain at special prices:
The one-quart size.....$1.48
The two-quart size.....$1.98
The three-quart size.....$2.48
The four-quart size.....$2.98
The six-quart size.....$3.48

MIRROR CANDIES.

We have just received a fresh supply of the "Mirror" famous hard candies in air tight sanitary jars, at .....10c, 25c and 50c

IVANHOE RUGS.

A 9x12 Japanese Rug, suitable for any room in the house or for the porch; reg. price $9.75; spec....$7.25

DRESS GINGHAMS.

5,000 yards of the best quality Dress Ginghams, in stripes and plain colors; worth up to 15c a yard, for.....8c

WASH SILKS.

Extra fine quality in neat stripes and colorings; suitable for tub waists and dresses; $1 quality for.....79c

FURNITURE DEPARTMENT.

Porch Rockers, with high back and wide arms; double rattan seat and back. Very strong and durable, in green and natural finish; regular $2.50 kind, for $1.98

MEN'S UNDERWEAR.

The genuine B. V. D. garments, shirts and drawers; always sold at 50c; special at 43c

SILK STOCKINGS.

Pure thread silk, foot style, with double sole and top and high spliced heels; black and tan colors; extra special value at 25c

MIDDY BLOUSES.

Made of white galatea with navy collar and cuffs; usual price $1.00; special at 79c

READY-TO-WEAR HATS.

Your choice of any hat in the house that sold up to $6.00; extra special at $1.98

WOMEN'S UNDERWEAR.

Union Suits, fine ribbed lisle thread with tight and umbrella pants; regular and out sizes; 59c value, for..45c

CROQUET SETS.

Full 8-ball sets, made of hard wood, nicely finished; a complete set in a strong box; extra special $1.00

STORE CLOSED DECORATION DAY

Woodhull & Martin Co.

STORE CLOSED DECORATION DAY

"The Store That Gives You 5 Per Cent. Profit Sharing Coupons."

ELECTION AUTHORIZING NEW SCHOOLHOUSE IS HELD VOID

New Providence, May 29.—The special district election held here May 16 has been declared void, the Board of Education receiving notification from Dr. J. J. Savitz, county superintendent, and Borough Attorney E. L. McKirgan.

The voters authorized the Board to erect a school building at Murray Hill, at a cost not to exceed $8,000, and to issue ten bonds at $1,000 each.

This action was declared void on the ground that the people had authorized the Board to erect a schoolhouse on "the plot of ground authorized to be purchased." No plot of ground was authorized, although there were three sites named in the ballot. The people of Murray Hill desired a schoolhouse, but refused to consider the three sites.

It will be necessary to hold another election, and the Board will consider presenting the identical propositions which were voted on at the last election, as many of the Murray Hill people now agree that the sites named are the most adaptable.

It is proposed to spend $2,000 for land, but property in the Murray Hill section has jumped up fabulously since talk of a school has risen. Mrs. Isabelle Spencer offered the Board an eighty-foot front lot in South street for that sum, but the Board will insist upon 150 feet front.

MEMORIAL SERVICE.

Rev. Dr. Charles A. Eaton, of Watchung, will make an address at a Memorial Day service to be held at the Mary E. Wilson Memorial chapel, Watchung, tomorrow night. The members of Winfield Scott Post, No. 73, G. A. R., of this city, have been invited. There will be a special program of vocal and instrumental music and exercises by a number of children.

CHURCH TEAMS TO PLAY.

A good game of baseball should be witnessed on the Hope Common diamond tomorrow afternoon when the teams of the Trinity Reformed and First Presbyterian churches clash in the first game of a series.

Not a home in this city but has its quota of discarded furniture, rugs, stoves perhaps, a wheelbarrow maybe.

A few cents for a Press want ad and some one who needs the very article that lies rotting in your garret will call and pay you for it.

You are better off—new owner is pleased—and the article itself is contributing to the reduction of the high cost of living.

BALKAN-TURKISH WAR ENDS BY PEACE TREATY

(By Telegraph to The Daily Press.)

London, May 29. It is believed that the treaty of peace between the Balkan allies and Turkey will be signed tomorrow at the British foreign office by the peace delegates of the various states concerned. Bulgaria and Turkey have both definitely decided to sign the document in deference to the wishes of Sir Edward Grey, and there is little doubt that the other three allies, Servia, Greece and Montenegro, will do likewise.

YOUNG NEGRO BAPTISTS HOLDING A CONVENTION

The eighth annual session of the Baptist Young People's Union of New Jersey (colored), which opened at the Mt. Olive Baptist church, yesterday afternoon, was continued this morning. The devotional exercises were in charge of Rev. F. H. Baskerville, of Passaic, and Rev. A. W. Brown, of Newark. President W. T. Watkins, of Orange, is in the chair.

After the appointment of committees, there was an able paper by Rev. Dr. D. W. Cannon, of Cranford, on "The Kingdom of God In This Generation," which was followed by a general discussion. There were welcome addresses by Miss Elizabeth Ivy of Mt. Olive church, and J. H. Baker, of East Orange, followed with a solo by Mrs. Waddleton, of Nutley.

"An Ideal Young Woman," was the subject of a paper by Mrs. R. E. Watkins, of Orange, and Miss Lillian Peters, of Newark, read a paper on "The Pressing Needs of the Hour." There were instrumental and vocal solos by Miss Lillian McCree and Miss Ruth Chapman, of Newark.

This afternoon's session was devoted to a general discussion of various religious topics and the annual address of the president. Officers will be elected during the afternoon. The feature of the closing session tonight will be the annual sermon by Rev. J. A. Jordan, of Westfield, who takes the place of Rev. E. E. Jackson, a former pastor of the church, who was called South by the death of his mother.

ZAISER DIES SUDDENLY FROM HEART DISEASE

William A. Zaiser, aged 57 years, formerly of Newark, who had been living for a short time with his brother, Harry Zaiser, tax collector, at South Stirling, died suddenly, last night, of heart trouble. The attack was an acute one and Mr. Zaiser passed away before medical assistance could be summoned. Mr. Zaiser went to South Stirling recently intending to spend the summer there with his brother, who lives on the Coriell farm. He is survived by his brother.

The funeral service will be held at the late home, Saturday afternoon, at 2:30 o'clock. Rev. George Bowers will officiate and the burial will be in the cemetery at Mt. Bethel.

STEAMSHIP STRANDED.

(By Telegraph to The Daily Press.)

London, May 29.—A wireless message from Capt. Evans, of the steamship Haverford, which is aground on Daunt's Rock, says that he has decided to transfer the 1,400 passengers to other vessels, and tenders are now on their way from Liverpool for that purpose.

HE REFUSES A JOB.

(By Telegraph to The Daily Press.)

Boston, May 29.—Because of his business interests, Joseph B. Russell, today declined an appointment as Collector of the Port of Boston.

—Advertise in the Daily Press.

BURIAL OF W. H. EVELITH.

William H. Evelith, who died at his home in Newark on Monday, was buried in the family plot in the North Plainfield cemetery at noon today. Mrs. Evelith, wife of the departed, was the daughter of William R. Sarle who lived in North Plainfield a quarter of a century ago, the family being well-known here. Mr. Evelith had been ill for some time.

COMMENCEMENT EXERCISES.

The commencement exercises will be held at Upsala College, tomorrow beginning at 10 o'clock in the morning, at which time a class of twenty students will be graduated. It is expected that a number of Plainelders will attend. The program includes a concert to be given in the afternoon.

FUNERAL OF MRS. WATTS.

The funeral service of Mrs. Amy Eliza Watts, wife of Clarkson Watts and mother of George F. Watts, of the borough, was held at her late home in Newark, last night, and the burial took place in the family plot in North Plainfield cemetery at 2:30 o'clock this afternoon.

Y. M. C. A. PICTURE PROGRAM.

"Uncle Tom's Cabin" in three acts, and two comedy pictures will be shown at the Y. M. C. A. Saturday afternoon and evening in connection with the weekly motion picture entertainment.

Headquarters for
GIBSON'S
RYE
E. C. WESCOTT,
115 East Front Street.

CITY NATIONAL BANK
PLAINFIELD, N.J.
ORGANIZED 1875

Ever Since It Was Established In 1875

the City National Bank has at all times met to the fullest extent the requirements of its depositors.

You are cordially invited to open an account, subject to check, and whether large or small, you are assured of prompt, courteous attention.

3% Interest on Daily Balances of $500 or more, subject to check

Capital $150,000.00

Surplus and Profits $290,000.00
(all earned)

Deposits $2,800,000.00

UNION COUNTY COURT OF COMMON PLEAS.

Notice of Hearing Objections to Assessments for Street Improvements in the City of Plainfield.

FREDERIC H. ANDREWS, DANIEL J COURAIN and ANDREW J. GAVETT the Commissioners appointed by the Union County Court of Common Pleas, by order entered on the seventeenth day of January, 1913, to estimate and assess benefits conferred by the permanent street improvements in the City of Plainfield, under the ordinances of said City specified in said order, (said ordinances being also hereinafter specified) and the character of the work and improvement for which said assessments have been made and a description of the sections of the particular streets and avenues thereof which are included in said assessment, being as follows, viz.:

West Fifth and West Sixth Streets from the macadam on Monroe Avenue to the macadam on Clinton Avenue;

East Sixth Street from the northeasterly curb line of Richmond Street to the line of the proposed macadam on Central Street;

Webster Place from the northerly curb line of Putnam Avenue to the intersection of Berckman Street;

Berckman Street from the intersection of Webster Place to the macadam on East Seventh Street;

Central Street from the macadam on South Avenue to the westerly curb line of Woodland Avenue;

Columbia Avenue from the macadam on Leland Avenue to the northeasterly curb line of Frederick Street;

Leland Avenue from the macadam on South Avenue to the southeasterly side of Cushing Road;

Essex Street from the macadam on Spooner Avenue to the macadam on John Street;

Irving Place from the macadam on West Seventh Street to the macadam on West Eighth Street;

Central Avenue from the end of the present macadam to the southerly City Line;

East Seventh Street from the macadam on Belvidere Avenue to the macadam on Terrill Road;

Lenox Avenue from the macadam on Randolph Road to the northerly curb line of Laramie Road;

Cameron Avenue from the macadam on Randolph Road to the northerly curb line of Laramie Road;

Laramie Road from the macadam on Park Avenue to a point 100 feet west of the center of Arlington Avenue;

West Third Street from the macadam on Clinton Avenue, southwesterly to the City Line;

West Third Street from the macadam on Madison Avenue to the northeasterly curb line of Arlington Avenue;

Arlington Avenue from the southeasterly curb line of West Third Street to the northwesterly curb line of West Fourth Street;

George Street, from the macadam on Netherwood Avenue to the northeasterly curb line of Geneva Place;

Netherwood Avenue from the macadam on East Front Street to the bridge over Green Brook.

under the ordinances of said City entitled "An Ordinance for the Permanent Improvement of Certain Streets and Portions of Streets of the City of Plainfield, with Permanent and Durable Macadam Pavement, and to provide the Necessary Funds in Advance of the Collection of Assessments for Benefits," approved May 8, 1911, and "An Ordinance for the Permanent Improvement of Certain Streets and Portions of Streets of the City of Plainfield, with Permanent and Durable Macadam Pavement, and to provide the Necessary Funds in Advance of the Collection of Assessments for Benefits," approved May 10, 1912, which ordinances were adopted under and by virtue of the Act of the Legislature entitled "An Act to authorize the improvement of streets and highways in cities of this State, and to provide for the payment of the expense of the same, and for the assessment of the benefits of such improvement upon the lands and real estate benefited thereby," approved June 13th, 1898, and the amendments and supplements thereto, having made and filed in the office of the clerk of said court, a report in writing of their estimates and assessments, accompanied by surveys and maps prepared by the City Surveyor under their direction, showing lots or parcels of lands and real estate peculiarly benefited by such improvements, respectively, the total cost of the whole work upon each of the sections of said streets or avenues improved as aforesaid, under the aforesaid ordinances; the portions assessed upon the City at large, and the names, so far as ascertained, of the owners of the said lots or parcels of land and real estate, and the amount of the assessment to each owner for each of said lots or parcels of land and real estate for the said benefits, and the excess thereof to be paid by the City at large, and raised by general tax, and the other matters required by said acts of the Legislature, as by reference to said report and maps will more fully and at large appear.

Notice is hereby given, that said Union County Court of Common Pleas has fixed the sixth day of June, 1913, at 10 o'clock in the forenoon, or as soon thereafter as the Court can attend to the same, at the Court House in the City of Elizabeth, as the time and place for hearing before said Court any objections that may be made to such assessments when and where all parties may be heard, and has directed the publication of this notice.

Dated, May 16th, 1913.

JAMES C. CALVERT,
Clerk of the Union County Court of Common Pleas.
A true copy.
JAMES C. CALVERT, Clerk.
5 20 4 tu-th

Corporation Notice.

WIDENING OF SYCAMORE STREET.

Notice is hereby given that the Common Council has fixed the second day of June, A. D. 1913, at 8 o'clock p. m., at the Council Chamber, No. 149 North avenue, in the City of Plainfield, N. J., as the time and place for J. Fred MacDonald, Frederic H. Andrews and Daniel J. Courain, the commissioners appointed by the Common Council pursuant to the ordinance entitled: "An Ordinance to Widen Sycamore Street from the Southeasterly Side Line of East Fifth Street to the Northwesterly Side Line of East Sixth Street," approved March 5, 1913, and the resolutions of the Common Council in the premises adopted May 12, 1913, to meet and proceed with the discharge of their duties and hear all persons interested in the premises, and make their estimates and assessments under said ordinance and said resolutions and the statutes in such case made and provided.

The street to be widened to extend from the southeasterly side line of East Fifth Street to the northwesterly side line of East Sixth Street, the center and side lines of which street, as well as the width thereof, being particularly described in said ordinance, and shown on map therein referred to and filed in the office of the City Clerk, May 31st, 1905, entitled "Map for Widening Sycamore Street, from East Fourth Street to East Sixth Street, City of Plainfield, N. J."

The lands, real estate and appurtenances intended to be taken for such purposes include a strip 6 feet wide on each side of said street, being property now or formerly owned by Estate of Martha E. Dunn, Mary W. Alpaugh, Estate of Warren Ackerman and Mary W. Lowe, as shown on said map and said ordinance, to which reference is hereby made for a more detailed description.

By order of the Common Council.
Dated May 15, 1913.
JAMES T. MacMURRAY, City Clerk.
5 15 3-th

FOLKES & COX
LADIES AND GENTS TAILORS
SUITS MADE TO ORDER.
Remodeling, dry cleaning, dyeing and pressing. Special attention to monthly contracts for cleaning and pressing. Four suits and one overcoat cleaned and pressed at $1.50 per month. Second hand clothing bought and for sale.
328 Liberty St., corner Fourth.
'Phone 710-J. 3 7 tf

RAHWAY VALLEY RAILROAD TO STOP SUNDAY TRAINS

Roselle, May 29.—Announcement is made by the Rahway Valley Railroad that, beginning June 8, no trains will be run Sundays. The 2:14 train from Summit to Kenilworth will be discontinued week days.

Most of the road's passengers commute on week days to the factories at Kenilworth. The passenger list on Sundays has been very light.

EXEMPTION HEARING SET BY CIVIL SERVICE COMMISSION

Trenton, May 29.—A public hearing will be given by the Civil Service Commission the afternoon of June 3, at the State House, upon the question of exempting the position of expert engineer for the New Jersey Harbor Commission.

Announcement has been made by the commission of the results of the examinations for the position of right-of-way engineer for service in the Department of Public Roads. Three candidates passed the tests, in order of merit as follows: Roy Mullins, Plainfield; Alfred B. Nelson, Trenton, and Louis S. Scott, Jersey City.

An examination for assistant foreman, to supervise the laying of water mains in this city, will be held June 11. The salary is $18 a week. The test is open only to residents of this city. The last day for the filing of applications is June 6.

SOLD PEPPER AND ALCOHOL AS JAMAICA GINGER, IS SAID

Trenton, May 29.—Charged with violating the pure food law by selling as Jamaica ginger a concoction containing red pepper, Jamaica ginger and approximately 30 per cent. of alcohol, the Pennsylvania Liquor Company, of Atlantic City was given a hearing before the State Board of Health. Samuel Buckstein, proprietor of the company, appeared as defendant.

Buckstein told the board that the liquor had been shipped to him in bulk and he had bottled it. A sample discovered by W. S. Townsend an inspector of the board, was contained in a bottle used for a well-known brand of whisky.

By request of the State Board, Buckstein was examined by Dr. R. E. Doolittle, who for a time succeeded Dr. Wiley in the federal bureau of food and drugs, and who is now head of the federal laboratories in New York.

The purpose of getting Buckstein here was to enable the New York authorities to prosecute the manufacturers of the product, which was shipped from New York and was supposed to have been manufactured in that State. The State Board was inclined to believe that inasmuch as the concoction figured in inter-state commerce, it should be taken by the national authorities.

Josiah Stryker, of the attorney-general's office, who represented the State Board, said that he would make a further investigation before advising the Board what course to pursue.

TRACKLESS TROLLEY GRANT HELD IN ABEYANCE AWHILE

New Providence, May 29.—The rough draft of a franchise ordinance, said to be the first drawn in America in favor of a trackless trolley was read at a meeting of the Borough Council.

The draft was submitted by the Tri-County Power and Traction Company, which seeks the privilege of operating a trackless trolley system along Springfield avenue.

The proposed line will be operated from the business section of the city of Summit, through New Providence Borough, New Providence Township Passaic Township and then to Bernardsville. The total distance covers eight miles.

The draft was referred to the law committee, of which Leonidas Dennis is chairman.

Copies will be sent to all of the councilmen who will note their objections and suggestions and present them to the chairman of the law committee within a week.

The franchise covered the matter of fare. The charge for any distance in the borough of New Providence from any point in that place is not to exceed five cents. The fare from any point in the borough to any point in Summit is not to exceed ten cents.

The draft calls for a fifty-year franchise, which the councilmen consider too long a time. Several other changes, mostly of a minor nature, are contemplated. The franchise provides for fines as penalties for the company failing to live up to provisions of the contract.

The Township Committee of New Providence Township will hold a hearing in the Columbia School on Thursday night on the question of granting the company a franchise through that community.

—Press want ads. pay.

—There's no job in this city that cannot be filled by a really capable worker—and all capable workers, temporarily out of work, watch the Press "help wanted" ads closely.

High Bridge-Califon.

Mrs. Horace Bartles, of Fairmount, is ill from heart trouble.

Eliphalet Condit, of Rockaway, recently visited his sister, Mrs. George A. Apgar, at Fairmount.

The Parker Public School will close tomorrow for the summer vacation.

Rev. Mark Collins, of German Valley, will preach at the Fairmount Presbyterian church Sunday morning. The pastor, Rev. Dr. Smith, will conduct the services at the Pleasant Grove Presbyterian church.

Wyckoff C. Hoffman, of Farmersville, has bought an automobile.

Mr. and Mrs. Freeman Leigh, of Somerville, are visiting at Fairmount.

Roy Emmons, of Califon, has taken a position at Matawan.

Hunterdon County.

Mrs. John Teats and daughter, Miss Mary Teats, of Annandale, are visiting Mrs. Teats' parents, in Mountainville.

Mrs. John W. Swayze, of Annandale, is at the home of her daughter, Mrs. Gifford Hoffman, at Lebanon.

Mr. and Mrs. John Smith, of Annandale, are visiting their daughter at Stanton.

Mrs. B. W. Farington, of Annandale, spent Monday in Perth Amboy at the home of Mr. Farington's mother, who is ill.

William H. Jerley moved from Glen Gardner to Philadelphia, Tuesday.

The young people of the Spruce Run Lutheran church will hold a box social in the Mt. Airy Schoolhouse June 12.

Frank Riddle and family, of Hampton, were recent guests of Mr. Riddle's parents, in Asbury.

Mr. and Mrs. John Everitt, of Hampton, were recent guests of relatives in Newark.

Mr. and Mrs. Charles Ward, of Hampton, were recent visitors in Washington.

James Ort and granddaughter, of High Bridge, recently visited Mr. Ort's son, Walter Ort, in Hampton.

Whitehouse.

The prayer-meeting of the Reformed church at Pottersville was held last evening at the home of Mr. and Mrs. John C. LaTourette.

Calvin N. Kendall, State Commissioner of Education, is scheduled for a visit today to the public schools in East Whitehouse and Whitehouse Station, while making a tour of the schools of Readington Township.

The Sunday-school at Potterstown is making arrangements to hold its annual strawberry and ice cream festival on the afternoon and evening of June 11.

Mr. and Mrs. J. Spencer Voorhees, of Trenton, were the guests yesterday of Mr. Voorhees' parents, Mr. and Mrs. Isaiah Voorhees, at Whitehuse Station. On their way home Mrs. Voorhees accompanied them to Titusville, to visit her brother, William B. Reed, for a week.

Mrs. William C. Swackhamer, of Whitehouse Station, is home from a visit to her sister, Mrs. Abraham F. Hall, at New Germantown.

Rev. William J. Lonsdale, of Lebanon, went to Somerville Monday to a meeting of the Classis of Raritan, when Rev. W. DuMont Conklin, who had just been graduated from the New Brunswick Theological Seminary, was given a license to preach. Mr. Lonsdale conducted the examination in theology. The young minister is the son of Rev. Marian T. Conklin, formerly pastor of the Reformed church at Whitehouse Station. He has accepted a call to become assistant to Dr. I W. Gowan at Weehawken. Yesterday Mr. Lonsdale delivered an address on "A Man's Calling," at the meeting of the Y. M. C. A., at Peddie Institute at Hightstown.

The Sunday-school in Round Valley has started its regular sessions for the summer months. Officers have been elected as follows: Superintendent, Alvah H. Haver, Jr.; assistant superintendent, Samuel J. Berry, Jr.; secretary, Chester Conover; treasurer, Edward Tine; librarian, Miss Edith Tine; organist, Miss Mabel Haver; associate organist, Miss Minnie McPherson; teachers, Samuel J. Berry, Jr., Miss Helen Berry, Miss Clara Haver, Miss Letitia Merrell, Mrs. John Emmons and Mrs. John R. Conover.

In the Reformed church at Lebanon Sunday evening the union services of that congregation and the Methodist church will be started and the pastor, Rev. William J. Lonsdale, will preach the sermon. He will have for his topic, "Prisoners of Hope." On the following Sunday evening, June 8, at the union service in the Methodist church, the members of the Jr. O U. A. M., and I. O. O F. lodges will attend in a body. Both pastors will speak. The Children's Day exercises of the Reformed church will be held Sunday morning, June 8, at which time a special address will be made by Rev. A. C. Apgar, representative of the State Children's Home Society.

Mr. and Mrs. Bergen D. Yawger, of South Branch, are visiting Mr. and Mrs. John H. Yawger, at Whitehouse Station

Martin S. Anderson, of Whitehouse Station, is home from a visit to his son, Walter M. Anderson, in New York city.

Dr. and Mrs. F. G. Clark, of Whitehouse Station, are entertaining Mrs. Clark's sister from South Jersey.

Andrew M. Reed, of Philadelphia, has been visiting his parents, Mr. and Mrs. John H. Reed, at Whitehouse Station.

Mrs. Millie Seals, of German Valley, is the guest of Miss Grace Alpaugh, at Whitehouse Station.

Mrs. William B. Reed and son returned yesterday to Titusville, after a visit to Mr. and Mrs. William J. Stryker, at Whitehouse Station.

German Valley.

Mr. and Mrs. John H. Moore, of German Valley, entertained over last Monday, Mrs. Reuben C. Carlisle and daughter, Miss Gladys A. Carlisle.

The Grangers' dance, in Day's music hall, Chester, Tuesday night, netted a considerable sum.

George W. Howell, of Chester, is able to be about, after being laid up for several weeks with rheumatism.

Dr. and Mrs. Benjamin Hedges, of Plainfield, are spending several weeks at the home of the former's mother, Mrs. A. E. Hedges, in Chester.

Miss Marion Day, of Chester, is kept to her home with the German measles.

Charles Henry Emmons, of Kearny, is spending several weeks in Chester.

Miss Katherine Gardner, of Chester, is spending several weeks in Dayton, O.

Miss Marion Gardner, the youngest daughter of Rev. Dr. and Mrs. Edward P. Gardner, of Chester, will be graduated from Smith College, Northampton, Mass., next month.

Mrs. Sedgwick R. Brown, of Easton, Pa., is visiting her daughter, Mrs. Warren J. Langdin, of Chester.

Dr. Andrew M. Axford, of Chester, and David S. Trimmer, of German Valley, each bought automobiles this week.

Alvah Conover, of Lebanon, was a visitor to George E. Conover, in Chester, Monday.

Dunellen & Vicinity

Memorial Day services were held today in the local public schools, consisting of patriotic addresses by several G. A. R. men, vocal and instrumental solos and the singing of patriotic selections by a chorus. The schools closed before the regular dismissal hour and will reopen again Monday at the usual time.

The local school children have been unusually liberal in their floral contribution for the decoration of the graves of the dead soldiers. The plants were received this morning and will be placed on the graves in the New Market and Plainfield cemeteries tomorrow, following the usual exercises.

Unfortunately, the local baseball team of the Central New Jersey League, will be out of town tomorrow, the schedule compelling the Dunellenites to journey to High Bridge and oppose the aggregation representing that place. A large delegation of "rooters" are planning to accompany the players. All are anxious to see Dunellen at the head of the league. The team is second now, and their chances are good for a first place berth.

The Rev. Dr. and Mrs. W. A. Knox and Mrs. M. E. Harris attended the recent missionary meeting of the Elizabeth District of the Newark conference, held in Elizabeth.

Flowers and shrubbery have been planted about the local Jersey Central Railroad station.

The Dunellen F. C. baseball team will play in Lincoln tomorrow.

The singing classes conducted in the M. E. church by S. Frederick Smith, of Plainfield, have been discontinued for the summer. It is planned to resume activities, however, the first Monday in September. The classes which were formed at Mr. Smith's suggestion have proved popular.

Reunion night for former pastors of the M. E. church was held in that edifice last night as a climax to the series in celebration of the installation of the new church organ. A capacity audience greeted the ministers, some of whom were bent and gray. The services were inspiring and the rendition of an excellent program of music made the occasion a memorable one. The former pastors were introduced by the present incumbent, Rev. Dr. W. A. Knox, who made a short introductory address. Among those who were present were Rev. Charles F. Woodruff and Rev. Walter C. Kinsey, of Newark, and Rev. E. C. Dutcher of East Rutherword. Words of regret were received and read from Rev. E. C. Little, of Verona, and Rev. Josiah Meade of Hoboken, whose advance in years made it impossible for them to be present. Previous to the services in the church, Rev. Dr. and Mrs. W. A. Knox entertained the visitors at their home.

BADGER STATE'S BIRTHDAY.

Madison, Wis., May 29.—The State of Wisconsin reached its sixty-fifth birthday anniversary today, having been admitted to the Union May 29, 1848. The anniversary passed without observance, except the flying of the national and State flags from the Capitol.

Bound Brook.

The Bound Brook High School Alumni Association has issued invitations for an informal dance to be given in the auditorium of the Lafayette School building on Friday night, June 13. The committee is John W. Zimmerman, chairman; Ethel C. Somers, Louisa Franke, Arthur D. Bergen and Percy Van Zandt.

Rev. and Mrs. J. C. Miller, of Woodcliff-on-Hudson, are spending a few days visiting Mr. and Mrs. William W. Smalley.

William Scudder, of Brooklyn is visiting Mr. and Mrs. John H. Verhoff, of South Bound Brook, this week.

William H. Wilson was a Sunday visitor with friends in Newark.

The Bound Brook Motorcycle Club will hold a dance in Voorhees' Hall, tomorrow night. Abraham Karo and Frank Stangle compose the committee.

Charles L. Staples, of Beechwood Heights, has gone on a western business trip.

South Plainfield.

Woolworth Clinger, of Hazeltown, Penn., is spending a few days with his brother, Charles Clinger.

Rev. Father Mountain, who is holding a mission in the Sacred Heart church, will lecture on the "Mysterious Gateway" tonight at 8 o'clock. After the lecture benediction will be held.

Mrs. William Farrel of Metuchen, has returned home after visiting her mother, Mrs. Mary McDonough.

All the drop forgers in the Spicer Universal Joint Works were idle yesterday on account of shortage of oil.

The cement foundations of the cellars on the three double houses being constructed by the Hamilton Realty & Construction Company are finished and the framework is started.

'Plains & Fanwood.

The funeral of Mrs. Elsie Neider, wife of G. P. Neider, who died at her home in the borough Tuesday after a lingering illness, was held at that place this morning at 8:45 and at St. Joseph's church, North Plainfield, at 10 o'clock, where a high mass of requiem was offered for the repose of her soul. Mrs. Neider had resided in the borough for the past twenty years and was well known and respected by everyone. Besides a husband she leaves two children, Georgite and Philip Neider.

The local volunteer firemen and school children will meet a delegation of the G. A. R. at the trolley station tomorrow morning at 8:15. They will march to the cemetery where appropriate exercises will be held.

Memorial Day exercises were held in the assembly room of the school this afternoon at 2 o'clock. Recitations and music special for the occasion were rendered by the pupils. A delegation from Winfield Scott Post, of Plainfield, was present and made several short addresses to the scholars.

The local school will be closed tomorrow in observance of Memorial Day but will reopen Monday morning and begin work for the final "exams" which commence a week from today.

A regular meeting of the Saturday Night Club will be held in the Fanwood firehouse Saturday evening at 8 o'clock.

Robert Paxson, of the borough, is visiting relatives in Bristol, Pa.

Miss Ada Farley, of Farley avenue, is able to be out again after being detained at home for the past ten days by illness.

Clifford Hall, of the borough, has just purchased a 1913 motorcycle.

S. Dana Townsend is spending a few days with his mother in Brooklyn.

In all probability the local school nine will be without the services of their star pitcher, George Venitzeo, tomorrow as he has a severe cold. Fred Herbst will probably do the mound work.

AMBOY BOY PRIZE WINNER.

Easton, Pa., May 29.—Walter DeWitt Barker, of Perth Amboy, N. J., won the first prize of $50 in the annual junior oratorical contest of Lafayette College, Monday night. Fred N. Miller and Virgil A. Davidson, of this city, were second and third, respectively. Mr. Barker spoke on "The Democracy of Tomorrow." Miller received $30 and Davidson $20. The judges were the Rev. H. M. Gessner, B. F. Cresson and Clarence Beck, all of this city. President E. D. Warfield presided.

$30,000 ANNUITY TO WIDOW.

Cranford, May 29.—Jose Berre King, who died April 22 in his home here, left an annuity of $30,000 to his widow, Mrs. Louise W. King, who is temporarily in London, England. She also receives all personal effects. The unestimated residuary estate, subject to the life annuity of Mrs. King, is left in equal shares to Mr. King's five children, who also will receive the fund set apart for their mother's income at death.

—For quick results use Press want ads.

AMUSEMENTS. AMUSEMENTS.

PLAINFIELD THEATRE
TODAY---MOTION PICTURES AND VITAPHONE CONCERT
SPECIAL
Today--"The Strenght of Men"
FRIDAY--DECORATION DAY
"The Artist's Great Madonna"
SATURDAY
Pauline Cushman 'The Federal Spy'
A child accompanied by adult free at matinee performances
PRICE 10 cents. No higher.

Years of Experience
Mean a Great Deal
Delicious and refreshing; sparkling with unexcelled goodness
Bartholomay
Rochester
Rienzi Beer
is delivered in bottles direct to your home and is worthy a place on the finest tables in the land. Test its healthful and appetizing qualities by ordering a case to-day.
Bartholomay Means Quality
Distributed by
Henry Haurand
Plainfield, N. J.
Telephone 229

HAVE YOU PURCHASED YOUR
Seeds, Fertilizers, Garden Tools, Lawn Mowers and Tools?
If not we are sure that we have the goods that will satisfy.
Are you protected from the germ laden FLY? If not we can supply you with Netting and Screens.
RED SEAL CELLS are the best for automobiles and the prices cannot be equalled.
Ready MIXED PAINT, Oils and Brushes for high grade work.
WIRE for Poultry Yards and fences.
Do not neglect the kitchen when we carry a full line of the best utensils.
Gayle Hardware Co.
'Phone 398 Front Street and Park Avenue
General Hardware and Housefurnishings

LAGGREN & GREENE
MANUFACTURER'S OF AWNINGS
Carpet Cleaning and Laying
Window Shades and Canopies for Weddings.
TELEPHONE 1948
102 North Ave Plainfield, N. J

Suits to your measure from.....$20.00 up
STRAW HATS AND SILK SHIRTS
My Specialty
SEE WINDOW DISPLAY.
JOHN J. PRAED
MEN'S TAILOR AND FURNISHER
314 PARK AVE. PLAINFIELD, N. J.

PHOTOS MATZEN
LARGE PICTURE FREE!
With one dozen of our 1a Cabinet Photographs we will give free one large (16x20 in.) Platinograph for framing.
CHRISTIAN F. MATZEN
The Photographer.
131 E. Front St. Tel. 867-W

LADIES' FASHIONABLE TAILOR
Each garment is man-tailored throughout, and shows the highest degree of perfection in artistic workmanship and fit.
A perfectly fitting, stylish gown is much admired by everybody. That is the kind I make.
Fair prices—best work—fine materials—correct styles and perfect fit.
M. PERLMUTTER, 426 WATCHUNG AVENUE. Telephone 843-J.
tu th f s

COFFEE

Our Coffees and Teas are noted for their superior quality and flavor

Java and Mocha Maricaibo
Old Government Java

TEA

Formosa-Oolong

NEUMAN BROS.

GROCERS

Watchung Ave. and Fifth St. Telephone 760
Efficient and Rapid Delivery Service to All Parts of the City

Mono Storage

SAFE, SOUND, SECURE

A Building of Concrete and Steel

WAREHOUSE

North Avenue

OPP. FREIGHT HOUSE

125 East Front Street

HAND'S EXPRESS CO.

OLD RELIABLE

STORAGE

All Rooms Separate, Light and Dry
Furniture Packed and Shipped

Office 69 Somerset St. 'Phone 541

AMUSEMENTS.

PROCTOR'S

THE HOME THEATRE
MOTION PICTURES
VAUDEVILLE
DAILY, MATINEE AND NIGHT
AT 2 P. M., 7 P. M., 9 P. M.
NEW COMPANIES
MONDAY AND THURSDAY.
TODAY'S VAUDEVILLE

Svengali, The World's Greatest Mystery, How Is It Done? The Great Barnetti, Pantomime Musical Comedy; Pauline Welsh (Mrs. "Bud" Fisher), Singing Comedienne; Gertrude Lee Folsome & Co., "The Gold Cure;" Lawrence & Bonelli, Blackface Comedians, and Photo Plays, Baseball Scores.

ORGANIZED 1864

THE FIRST NATIONAL BANK OF PLAINFIELD.

A COMMERCIAL BANK WITH SAVINGS and SAFE DEPOSIT DEPARTMENTS.

FOUR PER CENT. INTEREST PAID ON SAVINGS ACCOUNTS.

DECORATION DAY OUTINGS
Lake Hopatcong
New Jersey Central
Also Every Sunday and Holiday $1
Leave Plainfield 10.01 a.m.
HARD COAL NO SMOKE COMFORT
MAUCH CHUNK
Decoration Day, also Sunday, June 22
$1.50 Leave Plainfield 9.32 A. M.

5 27-28 -29

—For quick results use Press want ads.

AUCTIONEERS.

MURRAY'S
Storage Warerooms

At 326 to 332 West Front Street, near Grove Street. The oldest storage in the city, formerly the Plainfield Storage Co. Over 40 separate rooms, dry and airy, large and small, at very moderate prices. Many years' experience in handling, buying, selling, packing and appraising goods.

ROBERT MURRAY, Auctioneer.
'Phone 666.

The Leading
Auctioneers
W. A. SCHORB & CO.

Also Dealers in Second Hand Furniture—Bought and Sold.
120 Madison Av., Jackson Blg
Telephone 1707-W.

AWNINGS AND WINDOW SHADES

For residences, stores and office buildings.

CARPENTER SPRING SHADE AWNING

exclusively installed by us; this is the most simple, durable and artistic of awnings; raised and lowered from within.

HENRY J. SIEBERT & CO.
1147 East Jersey St.,
ELIZABETH, N. J.
(Phone 852 Elizabeth).

HENRY VON HOFE,
PIANO STUDIO,
19 Craig Place.
Second Pupils' Concert at
Plainfield High School,
THURSDAY, MAY 29, AT 8 P. M.
Tickets free of charge at studio or by mail on application. 5 21 6

MOVING

Furniture and Pianos by careful, expert men. New van.

Hoagland's Express
Office: 116 West Second Street.

THE DAY WE CELEBRATE.

Memorial Day, the Nation's greatest day,
To many a heart the saddest in a way,
Although half a century has past
Fresh in our memory ever will last,
Recollections of our noble and our brave!

The first of Spring time's grandest splendor,
The first of nature's roses we surrender,
With loving thoughts and full of grace
We gently touch the resting place
Of our noble and our brave!

The Stars and Stripes the greatest banner,
Salutes thee with the highest honor,
Softly praying, sweetly singing;
We come to thee sweet essence bringing
Serenely sleep our noble and our brave!

Never! can Memorial Day be of the past!
Never! while Spangled Banner last,
With emblems, Courage, Purity and Love,
Incerase in every heart duty from above
To decorate the graves of noble and brave!

As the years roll bye with numbers growing less,
May we learn still further how to bless,
The good that has been nobly wrought
By the bloody battles that were fought
By our noble and our brave.

As down the ages decendants come and go,
May they ever feel and learn to know,
The tributes paid these Sacred Comrades true;
Who fought and bled for the red, white and blue!
God bless forever our noble and our brave!

LOUISE TREDERIKE THAL.
Plainfield, N. J.

COMING EVENTS.

THURSDAY.

Group missionary meeting in Vincent chapel, First M. E. chrch, 3 p m.

Bible School social First Baptist church, evening.

FRIDAY.

Memorial Day celebration by Winfield Scott Post. No. 73, G. A. R., parade in the morning and exercises in Reform Hall, afternoon.

Alumnae banquet at Mt. St. Mary College, afternoon.

Polish Falcons ball, Saengerbund Hall.

Baseball, golf and tennis events.

SATURDAY.

Baseball, golf and tennis events.

YESTERDAY'S WEATHER.

Maximum temperature	55
Minimum temperature	49
Mean temperature	52
Normal temperature	64
Precipitation	0.51
8 a. m. temperature	52
8 p. m. temperature	55

Rev. Thomas Francis, of Jersey City, will conduct the regular meetings of the Bible classes in the German Reformed church tomorrow at 3:30 and 7:45 p. m. The subject of the lessons will be "The International Sunday-school."

OSTEOPATHY
Dr. Kathryn S. Holmes

Has Opened Her Office at
524 PARK AVENUE.
3 6 tf **Telephone 796-W.**

ORCHESTRELLE

In Circassian walnut, with music and bench; in excellent condition, cost $600, will sell at $200. Also HARDMAN PIANO in oak; cost $450, will sell at $200. Open evenings, 8 to 9. **JOSEPH SATTELS, 108 North avenue.** 5 14 tf

40,000 PLANTS

Immense stock of all standard varieties of Roses, Geraniums, Colens, Heliotrope, Boston Ivy, Rhododendrons, Cannas, Cosmos, Asters, etc.

Visit our greenhouses, South avenue, near Netherwood Depot.

'Phone 331-J.

STANLEY

159 EAST FRONT STREET.

Store 'Phone 928.

JAMES M. PETTIT
Funeral Director

77 Chatham Street, Plainfield, N. J.
'Phone 1003-W.
Metuchen, N. J., 'Phone 149.
New York Office—48 Great Jones Street.
'Phone 3346-Spring.
OFFICES ALWAYS OPEN.

T. A. Moore
UNDERTAKER
612 E. Sixth St.
TEL. 741-R

Established 1872.
P. CASEY & SON,
UNDERTAKERS AND EMBALMERS
Office 116 Park Avenue, Tel. 884-W. Res. 417 W. 3d St., Tel. 584-W. Office open day and night. N. Y. office 10 E. 22d St., Tel. 2094-Gramercy.

A. M. RUNYON & SON,
UNDERTAKERS
402 Park Avenue. Telephone No. 40.
Office open day and night.
Office of Hillside Cemetery.
New York office—50 Great Jones St.
Tel. call 3345-Spring.
New York Embalmers License—1220.
New York Registered Licensed Undertaker No. 315.

JAS. J. CHAS. A.
J. J. & C. A. HIGGINS
FUNERAL PARLORS
Park Ave., Cor. Fourth St. Tel. 1753-J
Our Booklet Entitled
"A Modern Mortuary Establishment"
Sent Upon Request.

L. L. MANNING & SON,
STEAM GRANITE WORKS
Corner Central Ave. and West Front St.
Opposite First Baptist Church.

DIED.

CARROLL—Entered into rest, at his residence, 28 Sandford avenue, on Wednesday, May 28, 1913, William R., husband of Carrie E. Carroll, in his 69th year.

Funeral private.

ZAISER—At South Stirling, May 28, William A. Zaiser, in his 57th year.

Relatives and friends are invited to attend the funeral from the residence of his brother, H. C. Zaiser, South Stirling, on Saturday, May 31, at 2:30 p. m. Interment at Mt. Bethel.

SHOTWELL—Suddenly, at her residence, 26 Fairview avenue, North Plainfield, on Tuesday, May 27, 1913, Meriam, beloved wife of William H. Shotwell.

Services at her late residence, Friday afternoon, May 30, at half-past two. Relatives and friends respectfully invited to attend. 5 28 2

GULICK—In this city, May 28, 1913, Henry Gulick.

Funeral from his late residence, 539 West Fifth street, Friday, May 30, at 8 a. m., and from St. Mary's church at 8:30 a. m. where a high mass of requiem will be offered for the repose of his soul. Interment in St. Mary's cemetery.

NOTICE.

Members of Bricklayers Union, No. 14, will meet at Trades Council rooms on Friday morning, May 30, at 8 o'clock sharp to attend the funeral of our late brother, Harry Gulick.

HELP WANTED—MALE.

WANTED—Competent house man (colored); best references required. 1035 Hillside avenue. 5 23 tf

GARDENER and useful man, good milker and who understands care of horse. C. E. Nash, Valley road; 'Phone, Plainfield, 1598.

WANTED — Experienced men's furnishing man. Apply to A. E. Force & Co.

WANTED—Bright, snappy young man as piano salesman; experience not necessary, but must have initiative and ambition and good reference as to character and business ability; this is one of the best opportunities ever offered in the piano business; if you think you have selling ability and are willing to work hard, you can earn not less than $150 per month; state age, if married or single, and give the names of three substantial business men to whom we can refer. Address Sales Manager, care Daily Press. 5 29 3

WANTED—To contract with middle-aged men of good selling ability to travel in Jersey; permanent; good pay. H. Sanford, General Delivery, Plainfield. 5 29 2

BOOTBLACK—In barber shop; must furnish stand. 104 North avenue. 5 29 3

WANTED—Sober man on country place outside of Plainfield; must be able to milk, drive horse and be generally useful; references. Address Useful, care Press. 5 28 2

SALESMEN wanted; earn $200 monthly and expenses, exclusively or side line; introduce and advertise popular goods; big offer. Woodfern Cigar Co., New York, N. Y. 5 26 6

FOR SALE—MORTGAGES.

FOR SALE—Second mortgage of $6,000, subject to first mortgage of $15,000, with good collateral bond of present owner on property corner Park and North avenues. Isaac P. Runyon, Room 7, Stirling Building. 5 22 tf

LOST AND FOUND.

LOST—On Wednesday afternoon, between North Plainfield High School and Crescent Avenue church in Somerset street trolley or on street, a black and gold bar pin. Return to 137 Crescent avenue and receive reward.

LOST—A fraternity pin, A. E. Crane on back. Reward, return to Daily Press office. 5 27 3

APARTMENT FOR RENT.

TO LET—New four room apartment, part improvements; rent $10.-50; 1353 South Second street. John Herrmann, 369 Somerset street; 'Phone 70-J. 5 28 1mo

-CLASSIFIED ADVERTISEMENTS-

COPY RECEIVED UNTIL 1:30 P. M. DAILY

One cent a Word for first insertion, one-half a cent a word for each subsequent insertion of the same advertisement for less than one month. Fifty cents a line, (six words) for one month. DOUBLE CHARGE FOR CAPITALS. NO ADVERTISEMENT RECEIVED FOR LESS THAN 10 CENTS.

The Plainfield Daily Press cannot give information regarding advertisements for which answers are to be sent care of the Press. Persons replying to office addresses must mail or leave written answers as stated in advertisement.

HELP WANTED—FEMALE.

WANTED—Good cook; must have reference. Apply at once, 1,000 Central avenue. 5 9 tf

GIRL wanted for general housework in small family; no laundry work. 845 Dixie lane. 5 23 tf

WANTED—First class waitress; white; wages $30. Tel. Plainfield 35 or call Oakwood, Plainfield avenue. 5 27 3

WANTED—White girl to care for children and assist with upstairs work. Apply 920 Park avenue. 5 28 3

WANTED—White maid for general housework; small family; reference. 156 Westervelt avenue. 5 27 3

WHITE girl for general housework; no washing and ironing. Apply 248 East Ninth street. 5 28 tf

WHITE girl for general housework; sleep home. Philip Jahn, Scotch Plains. 5 28 2

WANTED—Girl as cook and laundress. Apply 657 Belvidere avenue. 5 29 3

WOMEN wanted to solicit for household articles; big commission. Call evenings, 7 to 9, 134 Crescent avenue. 5 29 3

WANTED — Chambermaid - laundress (white); willing to go to seashore. 302 East Seventh street. 5 28 3

WANTED—Competent white maid for general housework. Apply Mrs. G. T. Moore, 439 West Sixth street. 5 27 3

SITUATIONS WANTED—FEMALE.

GIRL wishes position at general housework. 729 South Second St. 5 28 3

POLISH girl wishes position at general housework. 211 West Front street. 5 28 3

COLORED girl wants place in small family. 626 West Fourth St. 5 29 3

POLISH woman wants to take washing home; references. 729 South Second street. 2 28 tf

EMPLOYMENT AGENCIES.

MURRAY'S Employment Registry Office, for reliable help; good references and faithful service commands good positions for all nationalities which we always endeavor to supply. 326 West Front street, near Grove; 'Phone 666. tf

EMPLOYMENT Agency, Mrs. Keller, 22 Somerset place, the oldest and most reliable (all nationalties). 'Phone 1724. 7 1 tf

F. J. SKINNER, employment agency, 146 Central Ave.; 'Phone 1953. First-class help and first-class places furnished. 11 9 tf

REAL ESTATE FOR SALE.

FOR SALE—House, 8 rooms, bath, large reception hall, in good condition; convenient to station, schools, churches; price to suit purchaser. Address Fairview, care Daily Press. 2 27 tf

FOR SALE—Why pay rent? We have three one-family 6-room houses, all improvements and three two-family 5 and 6 room houses to sell on easy terms. For particulars, call or write, 142 North avenue, or room 315, Babcock building. 5 29 6

FOR SALE—Six-room house; price $1,600. Address Bargain, care Daily Press.

FIFTEEN lots for sale in Plainfield, N. J. Inquire 157 North avenue. 5 23 6

FOR SALE—Very desirable new house; no other in Plainfield like it; contains 8 rooms and tile bathroom; hot water heat; combination gas and coal range; beam ceilings in dining and living rooms. J. T. Vail. 3 25 tf

MONEY TO LOAN.

MONEY TO LOAN on bond and mortgage. Mulford, opposite depot. 12 28 tf

MONEY TO LOAN on bond and mortgage. J. T. Vail. 5 9 tf

$25,000 TO LOAN at 5 per cent., in sums to suit, on good mortgages. Elston M. French, 171 North avenue. 10 tf

WANTED—MISCELLANEOUS.

WANTED—$5,500 on first mortgage or $1,500 on second; first class security. Address Security, Daily Press. 5 28 3

REAL ESATE AGENTS.

REAL ESTATE for sale, rent and exchange. Insurance in strong companies at lowest rates; money loaned on real estate. Thickstun & Emmons, 197 North avenue. tf

FOR RENT.

FOR RENT—Three one family 6-room houses, all improvements; also apartments, 14 Regent street. Call at 142 North avenue, or room 315 Babcock building. 5 29 6

MISCELLANEOUS.

WHY not have your plumbing, heating and tinning attended to now by skilled mechanics? Call up 613 for quick service. Winn & Higgins, 130 Watchung avenue. 5 13 tf

A DRESSMAKING parlor is now located on West Front street over Kresge's 5 and 10 cent store; all French work guaranteed, open evenings. 5 20 1mo

1,000 BY CHRISTMAS—First Baptist Bible school invites to membership everybody not elsewhere enrolled. 3 18 tf

KILEM—Kills Flies, Mosquitoes, Bed Bugs, Moths, Roaches, Chicken Lice, Flies and Disinfects Everything. C. J. Jensen, Agent, The Mountain Inn, 227 Somerset Street. 5 24 tf

HOUSECLEANING, furniture repairing and polishing, hardwood floor cleaning and polishing, painting and whitewashing. Edward Turner, 308 Fillmore avenue, Plainfield, N. J. 5 27 3

'H. H. BUTLER, D. V. S.—Pet animals a specialty. OFFICE AT WM. T. CAMPBELL'S, 108 Somerset street, 'Phone 230. Hospital for dogs. (Cut out for reference.) 1 8 tf

FOR SALE.

FOR SALE—Two seated wagon or trap; cheap. M. F. Gano, 170 Grove street. 4 18 tf

FOR SALE—Rubber tired road wagon; good as new; reasonable. Address Box 14, Oak Tree, N. J. 5 27 3

SMALL BLOCK—For Sale—New Jersey Fire Insurance Company's stock and New Jersey Vending Machine Company's preferred and common stock at a sacrifice. Apply X. Y. care Daily Press. 5 23 tf

FOR SALE—100 cedar posts at 18 cents each; 50 cedar poles. J. P. Wolfe, 249 Somerset street. 5 28 2

FOR SALE—All kinds leather and silk gloves for spring wear, special this week: Men's colors, pique sewn, $1.50, for 75c cents; Ladies', slightly damaged, small sizes, 50 cents. Plainfield Glove Store, 58 Somerset street. 3 17 tf

FOR SALE—Cedar posts and poles for rustic work. John Mobus, Box 320, City; 'Phone 670-R. 3 17 tf

FOR SALE OR TO LET.

FOR SALE OR RENT—Modern 9-room house, two blocks from postoffice. Inquire S. Scheuer & Co. 4 23 tf

PLAINFIELD, N. J.—For Sale or Rent—Residence, 11 rooms and two bath rooms, quartered oak floors, large reception hall, butler's pantry, electric light, gas, furnace, cemented cellar, large wide veranda, half acre land, large old shade, high class surroundings; near trolley; rent $50.00 per month. Tel. 79, Bound Brook, N. J.; J. J. Maier. 5 15 1mo

FOR RENT or for sale, seven room house on Watchung avenue, North Plainfield; all improvements. Apply 266 Somerset street. 4 18 tf

ROOMS AND BOARD.

TO LET—Attractive rooms, with board. Mrs. L. R. Williams, 137 Crescent avenue. 2 24 tf

TO LET—Furnished rooms, with improvements. 15 Grove street. 5 24 1mo

ROOM and board; central location; six dollars per week. Address "L.," care Press. 5 29 6

TWO nicely furnished rooms. Miss G. H. Mitchell, 1345 Watchung avenue. 5 26 6

NICELY furnished rooms with private family, with or without breakfast. 921 Watchung avenue. 5 27 5

HIGH CLASS table board, $6 per week. Mrs. Williams, No. 137 Crescent avenue. 4 14 tf

FOR SALE—PIANOS AND ORGANS

FOR SALE—Aeolian Pianola Piano (Weber), almost new; 65 and 88 note tracker board; cost $1,200, will sell for $650, including stool and about 100 rolls of music. Address Pianola, Daily Press. 5 27 3

WANTED TO RENT.

WANTED — Three unfurnished rooms, with bath. Address Rooms, care Press. 5 28 tf

WANTED—Two or three rooms, furnished, for light housekeeping. In answering, give full particulars. Address Rooms, care Press. 5 28 tf

FOR RENT.

HOUSE, 49 CRAIG PLACE, eight rooms and reception hall; gas and electricity throughout; open plumbing; coal and gas range; also water heater in kitchen, laundry in basement with gas range; house in thorough order; rent $37.50 per month. Apply to agents or to H. A. Bonn. 5 22 tf

THREE rooms, water, East Third near Richmond. Apply Mrs. Kenyon 134 Crescent avenue. 5 17 tf

TO LET—Two six-room houses with all modern improvements, Second street, between Church and Washington streets. Apply W. R. VanDerveer, superintendent, 231 East Second street, corner Church. 5 20 tf

TO LET—Flat, 5 rooms, first floor $15; flat, 6 rooms, first floor, $12; flat, 6 rooms, all improvements, Watchung avenue, $18; house, 14 rooms all improvements, Watchung avenue $40; factory, 2 floors, Sycamore St. $36; store, Watchung avenue, $18. Chas. Hand, 319 Watchung avenue. 5 29 6

FOUR rooms to let. Inquire 763 East Second street. 5 28 3

TO LET—124 Madison avenue, large store, light and airy; steam heat. Inquire Fred Endress or janitor. 5 29 tf

TO LET—7-room house, No. 165 Somerset street. Enquire 128 Grove street. 5 28 3

FOR RENT—From June first, flat, six rooms, with improvements, at Mariners place. Inquire Joseph Lufburrow, 1116 West Front street. 5 29 tf

TO LET—Six room house, 17 Lincoln place; city water and gas. Manning's marble works. 5 21 tf

FOR RENT—Seven room house, 43 Jackson avenue; hot water heat, all improvements. Inquire 45 Jackson avenue, North Plainfield. 5 29 3

FLAT to let, 548 West Fifth St., 5 and 6 rooms and bath; $16 and $17. Apply 951 West Fifth street, 'Phone 407-W. 5 22 tf

TO LET—Flat, all improvements; janitor's service, corner Front street and Madison avenue. Inquire Fred Endress or janitor. 5 29 tf

TO LET—Bungalow, 8 rooms, with all improvements, 1430 East Second street; Wilson avenue, No. 17, 7-room house, with all improvements; several other houses for exchange. James H. Carson, 211 North avenue. 5 22 tf

FLATS to let; $10 per month; 40 Harmony street. Inquire 40 Somerset street. 3 29 tf

TO LET—Offices and apartments, Kresge building, West Front street, southern exposure. Charles H. Lyman & Son, 220 Park avenue. 5 12 tf

TO LET—Flat; corner flat of five large light rooms and bath; private hall. 438 Watchung avenue. Good stand for business. 5 3 tf

TO LET—Nine room house, all improvements; rent $22.50. Apply 934 West Fourth street. 5 27 3

FIVE rooms to let; all improvements. Inquire 306 East Front St. 5 9 tf

TO LET—Two corner flats, private entrance and bath; steam heat. Apply Neuman Bros. 12 4 tf

HOUSES, $15; flats, $12 to $27; stores, $7 to $50. D. McInnes, 824 West Third street; Tel. 640-W. 11 14 tf

TO LET—Flat, 7 rooms; $14. Inquire, "The Paris," 140-144 West Front street. 4 10 tf

TO LET—Up-to-date flats, Jackson building. Inquire Janitor. 10 29 tf

NEW apartments to rent; all improvements. Apply 416 East Fifth street. 3 15 tf

TO LET—Handsome apartments; all improvements; central location; moderate rent. Inquire of P. C. Thomsen, 306 East Front street. 2 21 tf

TO LET—Half double house, seven rooms; improvements; centrally located. Neuman Bros. 2 3 tf

FINE large store to let, 38 and 40 Somerset street, now occupied by Standard Automobile and Tire Co. L. M. French. 1 20 tf

MOVING PICTURE OR STEREOPTICON SHEET FOR RENT; big enough for the largest hall. Apply Daily Press office. tf

A Telephone "Exclusively" Yours

WHEN you are preparing to leave town and your time is limited, it is annoying to have "Central" report "busy" when you want to reach someone by telephone quickly.

The person you are calling probably has party line telephone service, which means sharing the line with others. Under these conditions the service is naturally restricted.

Direct line telephone service is so much more satisfactory. No waiting—no blocked messages. Exclusive service at only a slight additional cost.

Direct line telephone service is the service that serves.

NEW YORK TELEPHONE CO.

A-7

A. B. WILSON, Local Agent,
109 East Fourth Street, Plainfield, N. J.

RELIABLE MEN WANTED

Public Service Railway can use a limited number of motormen and conductors to take care of increasing business. Steady work and good pay to the right men.

The company pays sick benefits, life insurance and pensions to its employes, bearing all the expense itself.

Apply No. 127 Albany street, New Brunswick, Fridays 2:30 to 4 p. m., or Waiting Room, Watchung avenue and Fourth street, Plainfield, Fridays from 9 to 10 a. m. m w f tf

An Income While You're Sick and Hurt

$25.00 A Week

$5,600.00 Death Indemnity

ASK J. E. CURTIS

195 North Ave. m w 'Phone 1682

NOTES FROM LABOR FIELD

Policemen in St. Louis are to have an eight-hour day.

The Amalgamated Association of Iron, Tin and Steel Workers almost doubled its membership the past year.

The International Stereotypers and Electrotypers' Union of America will hold its annual convention in Buffalo next month.

The Mule Spinners' Union of New Bedford, Mass., has entered a formal protest against the proposed cotton schedule in the tariff bill.

Ballots cast by the wireless operators employed by the Marconi Company so far as received are almost unanimous for demands for higher wages to be made. The operators are voting at the same time for a strike if the demands are refused by the company.

Iron and steel workers in the organized mills, about 15,000 in number, gained another increase the other day of 25 cents a ton and proportionate advances for those who do not work on a tonnage basis. This does not apply to the workers in the steel trust plants.

The trade unions of New York number more than 525,000 members distributed over 2,469 locals. During the past fifteen years the gain was equal to about 250 per cent. This army of workers forms, in a large measure, the bulk of the intelligent wealth producers of the State. If they were a unit politically, as they are industrially, they would be a great power.

The railway freight handlers and railway clerks of Salt Lake City, Utah, have formed a union, the organization being one of the latest to be organized in that city. The charter list contains the names of a large percentage of the men employed in this class of work and the prospects are that it will be augmented by many more within a short time.

During January and February of last year the American Federation of Labor issued 34 charters, chartering one department, eight central bodies, 21 local trade unions and four federal labor unions. For the same two months this year a total of fifty charters was issued, including nine central bodies, 32 local trade unions, and nine federal labor unions.

A large number of carpenters are on strike in different cities of the country, according to information received at their headquarters in Indianapolis. Nearly all the agreements of the carpenters and the contractors ended May 1, and on that day many went out. In some cities there is a difference over wages, in other cities as to hours. In some of the cities the differences have been adjusted.

Amalgamation of all men working in the metal trades into one large international organization under the banner of the American Federation of Labor for the purpose of maintaining the spirit of sympathetic strikes among laboring men, is the basis of a movement indorsed at the semi-annual meeting of the metal workers' unions and metal trades councils of Michigan and Ohio, recently held at Columbus, O.

There is more teaming done in Chicago than in any other city of the world. The number of vehicles registered with the authorities was 80,000 in 1912, an increase of 11 per cent. over the preceding year. Of these more than 50,000 are horse-drawn wagons and trucks used for hauling merchandise and other commodities. The automobile trucks number 2,790. Teaming in Chicago represents an annual business of $60,000,000 and an investment in excess of $85,000,000.

AT KAISER'S JUBILEE.

New York, May 29.—Carrying an invitation from the German Emperor, William Duning of Richmond, Ind., and Paul Werner of Cleveland, O., sailed today for Hamburg to participate in the great celebration next month of the silver jubilee of Emperor William's reign. Werner is a store-keeper in Cleveland and Duning is a locksmith. Both are natives of Germany. As young men they served together in the "Kaiser Company" the First regiment of the guard, one of the crack regiments of the imperial army. At that time the commander of the company was Prince William, now king of Prussia and German emperor. In arranging for the jubilee celebration the Kaiser directed that every surviving member of his old command should be invited to participate in the festivities and that special preparations should be made for their reception and entertainment while in Berlin.

AS G. A. R. ESCORT.

Boston, Mass., May 29.—The Gate City Guard of Atlanta, Ga., which is making a tour of various northern cities, arrived in Boston this morning and was entertained at luncheon by the Ancient and Honorable Artillery Company. Tomorrow the visitors will act as escort to one of the local G. A. R. posts at the Memorial Day Exercises on the Boston Common.

—One of the next one hundred people who buy real estate in this city, would probably find that property of yours to be exactly what he wants. Give him, in a Press ad, sufficient facts to persuade him to investigate.

STORE CLOSED ALL DAY TOMORROW

HAHNE & Co.

IMPORTERS — NEWARK'S STORE BEAUTIFUL — RETAILERS

Broad, New and Halsey Streets.

WE GIVE AND REDEEM SURETY COUPONS

WE ARE GOING TO GIVE
Double Surety Coupons With All Purchases Next Saturday
The Occasion Being Our Big
MONTH - END SALE
A Sale That Will Bring You
A HUNDRED BARGAINS
Every Department Contributing Good Things for May's Final Event

Men's $20 Blue Serge Suits, extra trousers, $12.50.
Men's $20 Silk Lined Tuxedo Suits, $12.50.
$1.50 and $2 White Duck Outing Trousers, $1.15.
Boys' 98c and $2 Wash Suits, 69c and $1.35.
Men's $5 Flat Last Oxfords at $3.25.
Men's Banister $7 Shoes and Oxfords, $5.50.
Remnants 25c Corduroy Piques, 12½c.
Remnants 16c Wild Silks, many colors, 10c.
Remnants 6½c A. P. C. Wash Fabrics, 4½c.
Remnants 18c Plisse Crepe for only 10c.
$3.50 Satin Marseilles Bed Spreads; full size, $2.85.
$2.50 Crochet Bed Spreads, full size, $1.98.
$1.75 Comfortables with Silkoline covers, $1.05.
85c Double Warp Spotproof Serge, 42 inches wide, 67c.
85c Imported Water Spotproof Faconne Foulards, 45c.
Short Lengths of Ribbons, 25c to 50c values, for 17c.
Men's Shirts, odds and ends; values to $1.50 at 59c.
Men's Ties, odds and ends; 25c kinds for 10c.
Men's 35c Belts for only 25c.
Men's $2.50 and $2 Straw Hats, $1.25.
$1 Sterling Silver Clutch Pencils, 69c.
$1 Beaded Bags, all colors, 69c.
$2.50 10-karat Gold-filled Eyeglasses, $1.
$1 Gold-filled Jewelry for men and women, 69c.
$2 Parasols; handsome checks and plain colors, $1.25.
Pretty Parasols, worth $3.50 to $5, for $2.75.
$1.50 to $5 Ready-to-wear Hats, 75c to $2.50.
Dresses of Wool Serge and Fancy Mixtures, $2.98 to $12.98.
White Lingerie Embroidery Dresses, at $2.98 to $19.98.
Women's $65 Suits of Silk, Taffeta and fine Serge, $24.98.
Women's $35 Coats of Silk, Matelasse, Eponge, etc., $23.98.
Coats of Serge, Mixtures, Moire and Silks; worth to $27.50, at $10.75.
Children's Fine Serge Dresses, values to $12.98; at 98c to $4.98.
Misses' Fine Tailored Suits; values to $27; at $11.98.
Waists of Marquisette and Batiste; values to $1.49; at 59c.

Hand-Embroidered Waists; value $3, at $1.98.
Men's 25c Black Lisle and Cotton Socks, 18c.
Women's 25c Black Lisle Stockings; reinforced; 19c.
Children's 25c White Lisle Socks, six pairs $1.25.
Men's 50c White Cotton Shirts and Drawers, 29c.
Women's 12½c White Ribbed Cotton Vests, 9c.
Women's 50c Swiss Ribbed Union Suits, 39c.
Short Lengths, worth 10c to $2 the yard, at half price.
Allover Embroideries; values 19c to $1.50, at half.
10c a dozen White Pearl Buttons for 5c.
Children's 50c Patent Leather Belts, 39c.
12½c Embroidered Collars, 5c.
Women's Initialed Handkerchiefs, 15c kind at 8c.
39c Cretonne Pillow Slips, 29c.
39c Stamped Lawn Shirtwaists, 25c.
12½c Stamped Huck Towels, 9c.
$1 size Westphal's Hair Tonic, 49c.
Bar Pure Castile Soap for 9c.
Tooth Brushes, 7c; Nail Brushes, 11c.
Pint of Peroxide, 11c.
One dozen 5c Silk Hair Nets for 19c.
19c Wood End Shoe Trees, 14c.
Pure White Light Weight Dress Shields, 7c pair.
Large Roll Tape; ½-in. wide, 6c.
Keitel's Slip in and Out Collar Supporters, 6c.
$15 American Sewing Machines, $12.
$1.98 Two-yard Lengths Table Damask, $1.69.
$1.59 Hemmed Table cloths, all pure linen, 98c.
$1.75 Hemstitched Damask Squares size 36x36, $1.19.
Roller Towels; pure linen; extra value at 24c.
Crash Dish Towels; pure linen; 9c yd.
Hemmed Huck Towels; extra large size and value, 14c.
Turkish Bath Towels, good absorbent kinds, 39c.
5c Turkish Wash Cloths; 7 for 25c.
50c Hemmed Muslin Sheets; size 54x 90; 29c.
Remnants of Muslins, Ticking, Flannels, etc., one-third off.
Remnants of Cretonnes, Tapestries, Muslins, Swisses at half.
1,000 Cushion Top Squares, worth 50c to $1, at 39c.
65c Sunfast Window Shades, seconds, at 29c.

"You're A Great Big Blue-Eyed Baby"

When Your Old Gray Bonnet Was New
Cause of an Aching Heart
Sunshine and Roses
That's Why the Rose Never Dies
Trail of the Lonesome Pine
Heart of Hearts
Good Night Nurse
In My Harem
Lovin' Child
I'm Going Away
Eskimo Rag
Snookey Ookums
The Devil Rag
When I Lost You
I'll Get You
Who's Going to Love You When I'm Gone
You Made Me Love You
Ragtime Regimental Rag
There's One in a Million Like You
You're a Good Little Devil
Our Little War at Home
Sweet Home
Garland of Old-Fashioned Roses

Summer Song Craze, 9c

Choice of Any 9c

Down by the Old Garden Gate
To Have, To Hold, to Love
Down in Dear Old New Orleans
You Know You Won't
Sleepy Rose
Keep on Walking
Bobbin' Up and Down
Good-bye Boys
That Devil Rag
Malinda
Peg o' My Heart
The Whip—March
Piccolo—Instrumental.
Be My Little Baby Bumble Bee
At the Gate of the Palace of Dreams
I Love Her, Oh! Oh! Oh!
Oh You Silv'ry Bells
That Old Girl of Mine
Hearts Aflame—Waltzes

18c—MUSICAL COMEDY HITS—18c

When the Honey Moon Stops Shining—Honey Moon Express
My Raggy Adore.....Honey Moon Express
Sweetheart, Let's Go Walking..Under Many Flags
Temple Bells.....Under Many Flags

27c—MUSICAL COMEDY HITS—27c

Sympathy.....Firefly
When a Maid Comes Knocking.....Firefly
Here's to Love.....Sunshine Girl
Ladies.....Sunshine Girl
Oh! Oh! Delphine.....Oh! Oh; Delphine
Venus.....Oh! Oh! Delphine
Mysterious Kiss.....Purple Road

No. 6 Broom good value 23c

Scheuer's Bargains

Granulated Sugar a pound 5c

FOR THURSDAY, FRIDAY and SATURDAY

Scheuer's best XXXX Minnesota Patent Flour, 24½ lb bag 75c; per barrel $6.75

DEMONSTRATION ALL THIS WEEK OF JELL-O—ALUMINUM MOLDS GIVEN AWAY FREE

Borden's Eagle Brand Condensed Milk 2 cans 25c	Peerless or Gold Cross Evaporated Milk 3 cans 25c	Havemeyer's & Elder's Crystal Domino Sugar 5-lb box 41c	Steero Boullion Cubes 12 Cubes to box 25c	Huyler's Cocoa 25c kind a box 21c	Jell-O or Ice Cream Powder assorted flavors, 3 for 25c
Grand Ma's Borax Soap Powder 4-lb package 12c	Dustane, the Modern Sweeping Compound, 25c kind 21c	Pride of Farm Catsup bottle 10c	Pure Strawberry Jam large jar 15c	Heinz Pure Cider Vinegar 2-quart bottle 20c	Boneless Sardines packed in oil 25c kind 19c
Seeman Bros. White Rose Tea 60c kind, lb 49c	Leggitt's Premier Queen Olives 20-oz. jar 23c	Campbell's Soups or Franco-American Assorted kinds, 3 cans 25c	Old Dutch Cleanser Chases Dirt 10c size 3 cans 25c	Hartley Scotch Marmalade 1-lb jar 18c	Dutch Mustard in Pint Milk bottle 8c
Me Too Mints full quart jars a jar 23c	Me Too Mints in pint jars 15c a jar, 2 for 25c	Premo Marshmallows Packed in large tin box 10c	Eddy's Sauce or Onion Salad a bottle 9c	Richardson & Robbins Chicken Broth pint cans 10c	Fancy California Peaches 3 pounds 25c
Libby's Choice White Cherries No. 3 can 18c	California Choice Apricots No. 3 can 15c	California Choice Peaches No. 3 can 15c	Jersey Pears No. 3 can a can 10c	Something New Tangerines in Heavy Syrup, can 25c	Heinz Apple Butter 3-lb crock 31c
Quaker Furniture Polish 50c kind, bottle 35c	National Biscuit Co. Uneeda Biscuits a package 4c	Pink Salmon 1-lb can 3 cans 25c	Royal Blue Corn 12c kind, can 7c	Imported French Peas 2 cans 25c	Kirkman's Borax Soap 10 cakes 45c
Rolled Oats Fresh and Sweet 6 lbs for 21c	Sweet and Fat Norway Mackerel 5c each, 6 for 25c	Fresh Wheat Farina 6c lb, 4 pounds 22c	White or Yellow Corn Meal 6 pounds 20c	Swift's Borax Soap Box 100 cks...$3.60 10 cakes 37c	Swift's Pride Laundry Soap Box of 100 cks..$3.10 10 cakes 32c

10 S. & H. STAMPS WITH

Royal Dental Cream 10c
1 Box Ball Blue 10c
1 Box Royal Talcum Powder.....10c
1 Box Royal Tooth Paste.....10c
1 Package Macaroni 10c
1 Bottle Lemon or Vanilla.....15c
1 Can Black Jack Stove Polish.....10c
1 Can Liquid Enameline 10c
1 Package Parlor Matches.....12c
Large Bottle Ammonia 10c
7-lb bag Salt 10c
1 Bottle Shoe Polish 10c

EXTRA STAMPS WITH THESE

100 Stamps with 1-lb Tea.....60c
100 Stamps with 1-lb Scheuer's Baking Powder 45c
70 Stamps with 1-lb Tea.....50c
30 Stamps with 1-lb Tea.....35c
20 Stamps with 1-lb Java & Mocha Coffee 35c
20 Stamps with 3-lb box Starch.....20c
20 Stamps with 3 rolls Toilet Paper.....25c
10 Stamps with pint Welch's Grape Juice 25c
20 Stamps with qt. Welch's Grape Juice 45c

IMPORTED AND DOMESTIC CHEESE.

Best Imported Swiss, lb.....38c
Best Imported Roquefort, lb.....45c
Cambert Cheese, box.....30c and 40c
Philadelphia Cream Cheese, each.....9c
Neufchatel Cream Cheese, each.....4c
Shefford Snappy Cheese, each.....9c
Pimento Cream Cheese, jars.....13c

VEGETABLES.

Large Rhubarb, 2 bunches.....5c
New Carrots, a bunch.....5c
Green Beans, a quart.....10c
Fresh Jersey Spinach, ½-pk.....15c
Green Onions, 2 bunches.....5c
Bermuda Onions, quart.....8c

SEASONABLE GOODS BOTTLED.

Golden Gate Fruit Co. Orangeade.....25c
Welch's Grape Juice, pints.....25c
Welch's Grape Juice, quarts.....45c
Ballentine's Malt Extract, bottle 10c
3 for 25c; per dozen.....95c
Manacea Water, a bottle.....45c

CRACKERS AND BISCUITS.

Ivins Spice Wafers, lb.....12c
Fig Bars, lb.....10c
Sugar Wafers, lb.....18c
Cocoanut Maccaroons, lb.....18c
Ginger Snaps, Lemon Cookies or Nic Nacs, lb 7c; 4 lbs.....25c
Assorted Mixed Cakes, lb.....10c

WHAT'S A PAPER COMPARED TO A PERFECTLY GOOD LEG

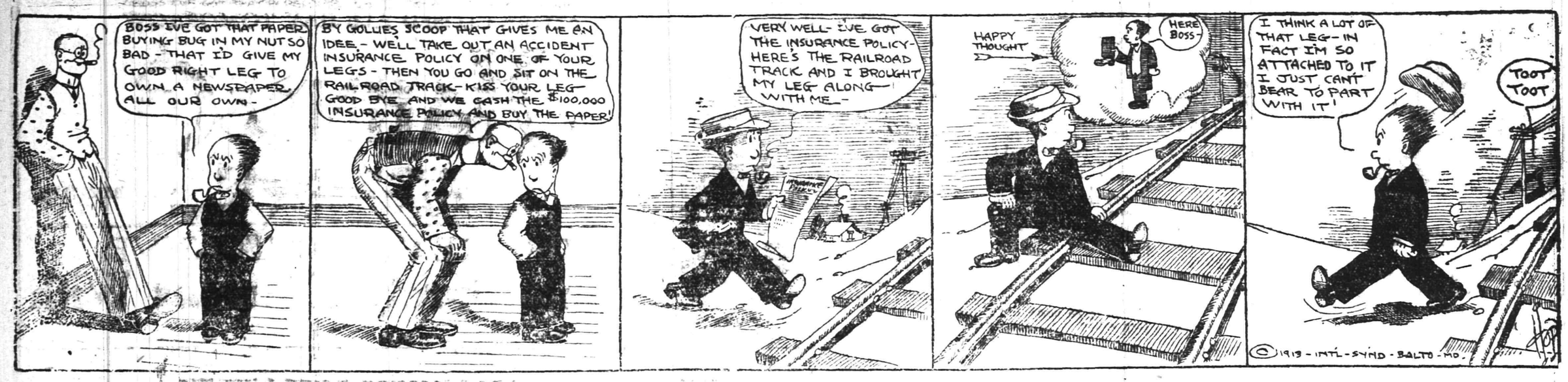

IN THE SPORTING SPOTLIGHT

RUNS SCORED IN THE THREE BIG LEAGUES.

	Saturday.	Sunday.	Monday.	Tuesday.	Wednesday.	Thursday.	Friday.	Totals.
NATIONAL.								
New York	..	..	7	2	..	..	..	9
Brooklyn	0	..	5	..	..	..	..	5
Philadelphia	3	..	8	..	..	..	..	11
Boston	..	..	2	6	..	..	..	8
Pittsburg	4	0	..	..	1	..	..	5
Cincinnati	7	1	..	..	3	..	..	11
St. Louis	16	2	..	1	7	..	..	26
Chicago	3	9	..	2	8	..	..	22
AMERICAN.								
New York	3	..	1	..	..	..	..	4
Boston	3	..	3	..	..	..	..	6
Philadelphia	4	..	6	15	..	..	..	25
Cleveland	4	8	..	..	7	..	..	19
Detroit	7	15	3	2	6	..	..	33
Chicago	3	1	..	..	4	..	..	8
St. Louis	4	10	4	3	3	..	..	24
Washington	2	..	9	1	..	..	..	12
INTER-NATIONAL.								
Newark	6	2	2	9	5	..	..	24
Jersey City	4	2	3	0	..	..	..	9
Baltimore	15	1	4	2	2	..	..	24
Providence	4	0	2	4	..	..	..	10
Buffalo	5	..	3	..	6	..	..	14
Montreal	4	..	6	..	..	..	..	10
Toronto	2	..	2	..	..	..	..	4
Rochester	7	..	2	..	6	..	..	15

NATIONAL LEAGUE RECORD.

	W.	L.	P. C
Philadelphia	22	7	.759
Brooklyn	19	14	.576
Chicago	20	17	.541
St. Louis	18	18	.500
New York	16	16	.500
Pittsburg	16	20	.444
Boston	13	18	.419
Cincinnati	11	28	.306

Yesterday's Results.

Chicago, 8; St. Louis, 7 (17 innings).
Cincinnati, 3; Pittsburg, 1.
New York at Boston; rain.
Philadelphia at Brooklyn; rain.

Games Today.

Philadelphia at New York.
Brooklyn at Boston.
Chicago at Pittsburg.
Cincinnati at St. Louis.

AMERICAN LEAGUE RECORD.

	W.	L.	P. C.
Philadelphia	24	10	.706
Cleveland	26	12	.684
Washington	19	16	.543
Chicago	21	18	.538
Boston	15	19	.444
St. Louis	18	25	.419
Detroit	16	24	.400
New York	9	24	.273

Yesterday's Results.

Detroit, 6; St. Louis, 3.
Cleveland, 2; Chicago, 1.
Cleveland, 5; Chicago, 3.
Boston at New York; rain.
Philadelphia at Washington; rain

Games Today.

New York at Philadelphia.
Boston at Washington.
St. Louis at Cleveland.
Detroit at Chicago.

INTERNATIONAL LEAGUE RECORD.

	W.	L.	P. C.
Buffalo	21	13	.618
Newark	22	16	.579
Baltimore	18	18	.500
Rochester	18	18	.500
Providence	16	17	.485
Toronto	14	17	.453
Montreal	13	16	.448
Jersey City	13	20	.394

Yesterday's Results.

Newark, 5; Baltimore, 2.
Rochester, 2; Buffalo, 1.
Buffalo, 5; Rochester, 4.
Toronto at Montreal; rain.
Jersey City at Providence; rain.

Games Today.

Newark at Baltimore.
Toronto at Buffalo.
Montreal at Rochester.
Jersey City at Providence.

Games Tomorrow.

Jersey City at Newark (a. m.).
Newark at Jersey City (p. m.).
Baltimore at Providence (2 games).
Toronto at Buffalo (2 games).
Montreal at Rochester (2 games).

—Press want ads. pay.

QUERIES, COMMENT AND ANSWERS

Sporting Editor:

Query—Is it too late to enter the twenty-five mile road race to be held here tomorrow morning?—U. P.

Answer—Post entries will be taken now but you had better get busy at once if you do not want your name rejected.

Sporting Editor:

Query—Who gave the city the Public Library building at Park avenue and Ninth street?—H. T.

Answer—Former Mayor Job Male, in whose honor it is named.

Sporting Editor:

Query—How many nominations will be made in this county next fall? —C. S. D.

Answer—In Union county there will be but three county nominations. They will be for three assemblymen.

Sporting Editor:

Query—Is there a New Jersey Interscholastic Meet arranged for tomorrow and if so, where will it be held?—D. G. H.

Answer—The meet is scheduled for Ashland Field, East Orange, tomorrow afternoon.

Sporting Editor:

Query—What roads will be the State roads between this city and Trenton by way of New Brunswick? —W. P.

Answer—They are improved State roads and lead through Metuchen New Brunswick, Dayton, Cranbury, Hightstown, Edinburgh, Mercerville to Trenton.

SPORTS OF ALL SORTS ON WEEK-END PROGRAM.

Tomorrow Morning.

BASEBALL.
Central New Jersey League
No games scheduled
Sunday-school League
No games scheduled
City Baseball League
No games scheduled
Independent games
Y. M. A. A. vs. Mt. Pleasant
(Centre street field, 10:30)
Scotch Plains Parish House vs. Dixie Giants
(Scotch Plains, 10:30 o'clock)
New Brunswick vs. Mohawk Giants
(Amusement Park, 10:30)
Royal Giants vs. Somerville
(Somerville, 10:30 o'clock)
Levgar A. C. vs. Primrose A. C.
(Lincoln, 9:30 o'clock)
Bound Brook vs. Pathe Freres
(Bound Brook, 10:30 o'clock)
Interscholastic League
Plainfield H. S. vs. Leal School
(Parker Field, 10:30 o'clock)
BICYCLING
Twenty-five Mile Road Race
(Start Mountain and Watchung avenues, 10 o'clock)
GOLF
Plainfield Country Club
(Spring handicap, semi-finals)
Park Golf Club
(Members handicap competition, 18 holes, medal play)
TENNIS
Plainfield Country Club
(Men's handicap singles, 10:30 o'clock)
Park Tennis Club
(General play)
ATHLETICS
Track Meet
(South Plainfield, 10:30 o'clock)

Tomorrow Afternoon

BASEBALL
Central New Jersey League
Plainfield vs. Somerville
(At Somerville, 3:30 o'clock)
Dunellen vs. High Bridge
(High Bridge, 3:30 o'clock)
Sunday-school League
No games scheduled
City Baseball League
No games scheduled
Scholastic Games
Plainfield H. S. vs. Morris H. S.
(Parker Field, 3:30 o'clock)
North Plainfield H. S. vs. Alumni
(Hyde Oval, 3:30 o'clock)
Independent games
First Presbyterian vs. Trinity Reformed
(Hope Common, 3:30 o'clock)
Y. M. H. A. vs. Shamrock A. C.
(Riverside Park, 3:30 o'clock)
Y. M. A. A. vs. St. Joseph's Club
(Bound Brook, 3:30 o'clock)
New Brunswick vs. Mohawk Giants
(Amusement Park, 3:30 o'clock)
Levgar A. C. vs. Hay Foundry
(Lincoln, 3:00 o'clock)
Bound Brook vs. Pathe Freres
(Bound Brook, 3:30 o'clock)
Royal Giants vs. Somerville
(Somerville, 3:30 o'clock)
ATHLETICS
I. A. A. C. Athletic Meet
(Celtic Park; local entries)
GOLF
Plainfield Country Club
(Spring handicap, finals)
Park Golf Club
(Members competition continued)
TENNIS
Plainfield Country Club
(General play)
Park Golf Club
(General play)

Saturday Afternoon

BASEBALL
Central New Jersey League
Plainfield vs. High Bridge
(High Bridge, 3:30 o'clock)
Somerville vs. Dunellen
(Dunellen, 3:30 o'clock)
Sunday-school League
First Baptist vs. Hope Chapel
(At Myrtle Avenue field, 3:30 o'clock)
Monroe Avenue vs. Park Avenue
(At Parker Field, 3:30 o'clock)
City Baseball League
Royal Giants vs. Saurer
(Clinton Avenue field, 3:30 o'clock)
Spicer vs. West Ends
(Filmore Avenue field, 3:30 o'clock)
Independent games
Plainfield H. S. vs. Princeton H. S
(Princeton, 3:30 o'clock)
West End Civic vs. Netherwood Residents
(Netherwood Field, 3:30 o'clock)
GOLF
Plainfield Country Club
(Tombstone contest, one class, 18 holes)
Park Golf Club
(Play for President's cup, Oakmont cup, "Goat" competition)
TENNIS
Plainfield Country Club
(Men's handicap singles, continued 2:30 o'clock)
Park Golf Club
(General play)

Sunday Afternoon

BASEBALL
Scotch Plains vs. Maujer X
(Scotch Plains, 3:30 o'clock)

—Don't try to find permanent storage room for something you may never use again—but use a Press "For Sale" ad!

There is only one **WAY** to do business with and that is the right **WAY.**
Everything we handle is right in price and make.
Tires, Tubes, solid Tires, Greases, Oils and automobile supplies.
E. J. WAY
PLAINFIELD AUTO TIRE CO.
407 WATCHUNG AVE. :-: :-: TEL. 1980

"AL" FARMER, FORMER DIAMOND IDOL, LOSES IN LAST GAME WITH GRIM DEATH

An old face is seen no more in the lineup of the crack Ridgewood semi-professional nine and a familiar name to Plainfield fans is missing in the box scores this season.

It is that of Al Farmer, who was the catcher for Plainfield a few years ago when George Johnston, of Scotch Plains, piloted the destinies of the local club. Al died at his home in Brooklyn recently after an illness of several months, a part of which time he was confined in a sanitorium. Farmer was attacked with the malady that caused his death during the latter part of last season and the last time his name appeared on the sporting pages of the metropolitan newspapers in connection with the national partime was last fall when a benefit game was played for him by his old diamond pals in Brooklyn.

Al Farmer was one of the most popular players who ever donned a Plainfield uniform. He was a sterling athlete and always played the game for all it was worth. A game was never ended until the last man was called out with big Al. Memories of his happy smile, and encouraging words to his teammates piercing through the wired mask from behind the plate during the heat of a contest still linger in the memories of local fans who attended the games in those days.

Farmer's popularity on the Plainfield diamond was due to his happy disposition and his aggressive and hard working qualities. Although he played the game always to win, and would fight to the last ditch to stave off defeat Farmer's baseball career was never marred by an act of rowdyism on the diamond. It was due to laudable qualities, combined with his skill as a player, that Farmer was idolized and cheered by the plaudits of thousands of fans in scores of heartbreaking contests on historic Crescent Oval.

"Lefty" Davis, the old Scotch Plains mound artist, was the battery partner of Farmer when the latter made his debut on the Plainfield nine under the management of George Johnston.

In addition to being a star catcher, Farmer was a terrific batter and on scores of occasions his tornadic drives brought hope and victory to Plainfield. In the same lineup with Farmer were Big Jim Robertson, the erstwhile Fordham star, who covered first base; Bill Lauder the former Giant and Philadelphia National Leaguer, captained the nine and played third base; Harry Patience was at second base, and "Kid" Roberts and Charley Walton cavorted at shortstop; other celebrities were the famous Pete Cregan and McGoey in the outfield. After "Lefty" Davis departed "Ernie" Lindeman became Farmer's battery assistant.

After leaving Plainfield the battery of Lindeman and Farmer won laurels with Summit, Dover, Ridgewood and other trong semi-professional clubs. For a time Farmer played on the Providence, Eastern League, club and one season he received a tryout on the Brooklyn Nationals.

In speaking of Farmer's death, George Johnston, the former local manager, paid this tribute to the dead ball player:

"Al Farmer was dead on the square. He was one of the 'whitest' ball players I ever had any dealings with. He was a splendid player, always working hard to win and the sport loses a player of noble time in his death."

Farmer was about thirty-two years of age. He is survived by a wife and several children.

BALDWIN IS A LONG DISTANCE BALLIST

Scotch Plains' Veteran Attributes His Success to Using Horse Liniment.

Dr. Osler's theory that a man is N. G. after forty years of age is discounted by George Baldwin, the veteran player of the Scotch Plains baseball team. Baldwin has played the national game since he was "knee high to a grasshopper," and now at forty-five years he is as agile as ever and is outplaying some of the budding youngsters who are in Manager Joe Alberts' line-up.

According to Baldwin his prime ambition is to eclipse the remarkable record of the famous "Orator Jim" O'Rourke, of Bridgeport, who played several years after he reached the half-century mark.

Until this season Baldwin covered second base, but owing to a prevalence of weak arms among his players, Manager Alberts shifted him to the outfield. Baldwin declares his wing was never in better trim, and this is borne out by several brilliant performances, in which he has thrown ambitious home-run hitters out at the plate.

Baldwin, when asked to explain the wearing qualities of his portside flinger placed the credit to using old-fashioned horse liniment in removing the kinks after the winter season.

"If Christy Mathewson would follow that prescription he can stay a dozen years or more in big league company," declared "Baldy," as he exhibited his muscles.

—Advertise in the Plainfield Daily Press. It pays.

LOCAL GRADUATE TO CAPTAIN COLUMBIA

Russell Lawrence Beatty Elected to Lead Blue and White Track Team.

Russell Lawrence Beatty, a graduate of Leal School in this city and formerly a local athletic competitor, was yesterday elected captain of the Columbia University track team for next season. It will be remembered that Beatty, who was known as "Rus" Lawrence in this vicinity, was a stellar performer in the shot-put in which he made a specialty and while a member of the local private school attracted country wide notice. During his prep school term he joined the New York A. C. of which he is still a member and when the college season closes he competes under that organization's colors. Last year he was selected as a member of the American team to make the trip to Sweden to participate in the Olympic games but family troubles kept him on this side and he did not compete in the international events.

He has won many points for Columbia's track team in the shot-put event and is picked as a sure winner of the iron ball throw at the intercollegiate games to be held in the Harvard University stadium tomorrow and Saturday. Beatty may compete in the hammer throw as well as in the shot-put.

FIGHTS SCHEDULED TONIGHT.

Frank Klaus vs. Jack Dillon, 10 rounds, at Indianapolis.

—Use a Press want ad.
—Advertise in the Daily Press
—Advertise in the Plainfield Daily Press. It pays.

S. S. TEAMS IDLE ON THE HOLIDAY

Two Games Saturday Afternoon—Independent Contests Tomorrow.

SUNDAY-SCHOOL BASEBALL LEAGUE.

STANDING OF TEAMS:

	W.	L.	P.C.
Hope Chapel	1	0	1,000
First Baptist	1	0	1,000
Monroe Avenue	0	1	000
Park Avenue	0	1	000

GAMES SATURDAY.

Hope Chapel vs. First Baptist.
Monroe M. E. vs. Park Avenue Baptist.

No games are scheduled for the Sunday-school Leaguers tomorrow but several of the aggregations are planning to play independently and it is more than likely that all will be active either in the morning or afternoon.

Saturday afternoon the league leaders, Hope Chapel and First Baptists, are scheduled to come together and it stands to reason that one of the nines will have to vacate the top berth. Each now has a 1,000 per cent. standing in the league race and one will be bound to drop the contest Saturday afternoon. On the Parker Field, the Park Avenue Baptist combination and the Monroe team will clash.

BUSY WEEK END FOR CENTRAL LEAGUERS

Four Games Will Be Played—Plainfield on Visiting Diamonds.

CENTRAL NEW JERSEY LEAGUE.

STANDING OF TEAMS.

	W.	L.	P. C.
Somerville	1	0	1,000
Plainfield	1	1	500
Dunellen	1	1	500
High Bridge	0	1	000

GAMES TOMORROW.

Plainfield at Somerville.
Dunellen at High Bridge.

GAMES SATURDAY.

Plainfield at High Bridge.
Somerville at Dunellen.

Four more games are scheduled to be played in the Central New Jersey League race over the week-end and the standing of the clubs will be treated to a thorough shakeup before the program is run off. Plainfield does not play on its home grounds either tomorrow or Saturday but a number of the local fans are planning to take in the games at Somerville and High Bridge.

Dunellen's first game on its new grounds is carded for Saturday afternoon and Manager Bob Bogardus is making great preparations for the opening.

COLLEGE MEET DRAWS CROWD.

Cambridge, May 29.—Six hundred and seventy-nine individual entries have been received for the thirty-eighth annual intercollegiate track and field meet to be conducted within the Harvard Stadium tomorrow and Saturday. The first of the college teams to strike town was the University of California. Tonight protests will be acted upon at the annual spring meeting of the I. C. A. A. A. A., which will be held at the Copley Plaza. Eller, the Georgetown hurdler entry, has already been protested, and what disposition the organization will make of his case will be decided upon tonight.

—Advertise in the Daily Press
—Advertise in the Plainfield Daily Press. It pays.
—For quick results use Press want ads.

SATURDAY GAMES IN CITY LEAGUE RACE

All Four Teams Will Be Busy Over the Week End—Two Good Contests.

CITY BASEBALL LEAGUE.

STANDING OF TEAMS.

	W.	L.	P. C.
Saurer	1	0	1,000
Spicer	0	1	000
West Ends	0	0	000
Royal Giants	0	0	000

GAMES SATURDAY.

West Ends vs. Saurer.
Spicer vs. Royal Giants.

Playing the Royal Colored Giants Saturday afternoon, the Spicer baseball team will try to retrieve the overwhelming defeat handed out to them by the Saurer bunch last week and with the cripples who were out of the lineup last Saturday back in the fray it looks as though they had a pretty good chance of setting up a tally in the "games won" column.

On the Saurer grounds on Clinton avenue, the West Ends will play the Saurer aggregation and if the high score performance of last Saturday over the Spicers may be taken as a criterion it looks as though the West Ends were due for a drubbing.

CREAM OF BICYCLE TALENT TO APPEAR

Twenty-five Mile Race Tomorrow Will Be Star Event on Holiday Program.

A field including the best riders in the country will start in the annual twenty-five mile road race being conducted under the auspices of the Plainfield Cycling Club here tomorrow morning. Pedal pushers from the four corners of the globe, representing over a score of different cycling organizations, will compete in the event for which nearly forty prizes, ranging in size and value from bicycle chains to a Pierce racer. This is the fifth annual event of the kind to be run under the local club's auspices and present indications seem to point to it as a leader over all of the other four, and the pedalers will push their steeds over the same old course viz.: Out Mountain avenue to Scotch Plains, a trail that will be covered in two laps.

Close to 100 riders will invade the convines of North Plainfield to race for the trophies and some of the most prominent men in the cycling world at the present time will act as officials. Jack Horner, as usual, is the promoter of the meet, and those who have witnessed the event in former years, are familiar with the class of racers he brings to the borough annually. The local event will savor of international variety, bicycle riders having entered names that come from numerous nationalities.

A number of Plainfielders have been practicing hard all the week to get into trim for the quarter century run and when the starter's pistol is fired, a plentiful sprinkling of local talent will adorn the chalk mark. In former years Plainfielders have been conspicuous in the prize getting and this time will be no exception.

ROYALS HAVE DOUBLE HEADER.

Manager Pete Simmons, of the Royal Colored Giant baseball team, has booked a double headed with the Somerville Klinkers to be played at the latter place tomorrow. The first game will be staged in the morning and the second in the afternoon. Saturday afternoon the Royals will play the Saurers on the Clinton avenue field.

—Read Press wants ads.

IMPROVED COURTS TO BE OPENED AT P. C. C.

Upper Tier Will Be Open for Tennis Players Tomorrow Morning.

On Decoration Day the upper tier tennis courts at the Plainfield Country Club, which have just been entirely reconstructed, will be thrown open for play. The annual handicap men will start in the morning and play will be continued all day; while tournament will be brought to an Saturday afternoon. Entries close at 8 p. m. tonight, and the draw be made at the residence of Albert D. Beers, 784 Watchung avenue. The work of rebuilding the upper courts has been under consideration a number of years. A solid foundation of clay has been built and a candid surface thus obtained. The back-stop fence on the north side has been rebuilt and is now twelve feet high instead of eight as formerly. Playing conditions have been further improved by bringing back fence twelve feet nearer the net fence. It is believed that the upper courts will now compare favorably with the lower ones, which have deservedly high reputation and are considered equal to if not superior to any in the country.

ATHLETIC MEET AND PLAY FOR SOUTH PLAINFIELDERS

Junior athletes from this city are planning to invade South Plainfield tomorrow afternoon to take part in athletic meet to be held under auspices of the South Plainfield Baptist church. Nine events will be off, including a 100 and 220 yard dash in the senior class also a running broad and running high jump, standing broad and standing high jumps, and 12-pound shot put. In junior class a 100 yard dash and running broad jump are carded.

In the evening a play entitled "The Gypsy Queen," will be presented in Washington Hall and the prizes which consist of ribbons will be awarded to the sucessful contestants the field meet.

P. H. S. SCHEDULE CHANGES.

Morris High School baseball players, who were originally scheduled to play the Plainfield High School boys Parker Field, Saturday afternoon have been secured for tomorrow afternoon instead, thus completing a double holiday bill for the local schoolboys. In the morning the Plainfielders will lineup against the Hill School contingent in one of the interscholastic League clashes. Saturday afternoon Plainfield will go to Princeton to play the High School team of that place.

INTERNATIONAL AUTO RACE AS A HOLIDAY AFFAIR

Indianapolis, Ind., May 29.—Everything is in readiness for the third annual 500-mile International Sweepstakes race, which is to be decided tomorrow on the Indianapolis motor speedway. On the eve of this richest and most spectacular auto speed classic in the world, the Hoosier capital is throbbing with enthusiasm and expectancy. The city is filled with thousands of visitors, many of whom have come from distant parts of the country to see the big race.

Five miles from the centre of the city, at the motor speedway, the thirty odd drivers of international fame who comprise this year's list of entries today put their racing motors in final condition for the hard tests, involving the custody of several valuable trophies and $50,000 in prize money.

There are almost as many favorites for the race as there are starters. "Wild Bob" Burman, the so-called speed king, is one of the drivers whose names are most frequently heard about the cafes, hotel lobbies and other public places where the enthusiasts congregate. Another whose chances are rated equally high is Ralph De Palma, the young Italian American driver, who has pulled down prize after prize since the sport of automobile racing was first introduced in America.

It is generally conceded that among the cars likely to finish at the front are the three Isottas, the big Italian speed creations which have figured prominently among the world's record-breakers. The three cars will be piloted by Harry Grant, Teddy Tetzlaff and Vincenzo Trucco. Caleb Bragg, Spencer Wishart, Paul Luccarelli, Johnny Jenkins, Albert Guyot, Jules Goux, Don Herr, Charylie Merz, William Knipper, Ralph Mulford and Harry Endicott are among the other noted drivers who will be seen in the great contest.

TO CLOSE GAME FARM SUNDAYS.

Trenton, May 29.—Announcement has been made by the Fish and Game Commission that the State game farm at Forker River will be closed to the public on Sundays. This is the nesting season and a large crowd on the farm, the commission says, would seriously interfere with the birds. Tickets of admission are necessary in order to enter the game farm on week days, and then the hours are limited between 9 a. m. and 4 p. m.

SCENES AT MR. ROOSEVELT'S LIBEL ACTION AGAINST EDITOR.

The illustration shows the fighting face of the one time President, who is suing the editor of Iron Ore for damages for alleged libel in questioning his sobriety.

It was during the late campaign that the defendant asserted that Mr. Roosevelt was intoxicated on a certain occasion. The judge presiding at the trial and the Michigan court house in which it began also are shown.

OUR

Literary Magazine

FOR JUNE

Be Sure and Get It With This Paper Saturday, June 7th

James Oliver Curwood, the Noted Arctic Traveler, Begins a Powerful Story of the Northwest in This Unusually Attractive Number.

Berton Braley

POUND FOR POUND

By JAMES OLIVER CURWOOD

This is one of the best stories that this famous author has ever written.

Illustrated by Anton Otto Fischer

AN ADVENTURE ON THE AMBER JACK

By J. W. MULLER

There is a laugh in every line of this truly humorous story.

Illustrated by Raymond Thayer.

MOTOR GIRL COVER IN THREE COLORS

By J. KNOWLES HARE, JR.

It's well worth framing.

THE GREAT DIVIDE

By ALICE WINTER

A character study of more than usual interest.

Up-to-Date Fashions.

BEST FICTION.

IT'S IMMATERIAL TO ME

By BERTON BRALEY

A charming story with an unusual situation that gives rise to a good climax.

THE FRIEND IN THE GARDEN

By E. F. BENSON

A most unusual story wherein the mystic plays a prominent part. It is told in this noted author's best vein.

Illustrated by Harry Linnel.

Absolutely Free with this Paper Saturday, June 7

Be Sure and Get Our June Literary Magazine

PLAYS AND PLAYERS

Billie Burke will spend her vacation in Europe.

Ada Rehan has sailed for her annual summer visit to England.

Gertrude Bondhill will be seen as an artist's model in "The Million."

John Cort will produce a new comedy next season called "The Marriage Game."

David Warfield's appearance as Shylock has been postponed to the season after next.

Jack Barrymore has procured a condensed version of "Anatol" for vaudeville use.

Lew Fields has a new musical comedy, entitled "All Aboard" ready for early production.

The Fritzi Scheff Opera Company has just been incorporated with a capital stock of $10,000.

The recent revival of Gilbert and Sullivan's "Iolanthe" in New York proved highly successful.

The play in which Marie Tempest will appear in this country next season is called "The Handfull."

Henry Miller has closed his tour for the season, but will begin his third season in "The Rainbow" in August.

Percy Haswell will open her fourth season of summer stock performances in Toronto about the end of this month.

The Chicago Opera Company is to offer a prize of $5,000 for an American opera composed by a resident composer.

Thomas Meighan and his wife, Frances Ring, will be leading man and woman of a stock company in Los Angeles.

Mollie King, recently in "The Winsome Widow," will play vaudeville engagements until the Shuberts call for her services.

James T. Powers has made such a success in the revival of "The Geisha," that he has decided to star in this piece next season.

Fanny Ward will be the star next season in a farce from the French entitled "The President," under the management of A. H. Wood.

Elliot Dexter, who played the role of the lawyer in "The Master Mind," will appear in a play shortly to be produced, called "Nature's Cry."

Edith Wynne Matthison is playing in a drama, "The Necessary Evil," by her husband, Charles Rann Kennedy, the author of "The Servant in the House."

Grace George is to go to London to play in "Divorcons." It is said she may make a world's tour, appearing in this play, "Pretty Peggy" and in a Shakespearean revival.

For the first time in his long career on the stage, Maclyn Arbuckle is to appear next fall in a musical comedy. Such an arrangement was made the other day in New York with Klaw and Erlanger.

LIFE MURDERERS TO HANG.

Greensboro, Ala., May 29.—Two negroes, each of whom acknowledges a belief that he should be hanged, are to meet death on the gallows here tomorrow. Sharp Aaron and Tom Simon are the men who are to pay the extreme penalty. Each was convicted of wife murder.

LONG HOLIDAY FOR EXCHANGE.

New York, May 29.—On account of Memorial Day the New York Stock Exchange closed at the end of business today and will not reopen until next Monday. The Consolidated and other exchanges followed the lead of the big mart in taking a three-day holiday.

CONGER'S NINE BUSY.

Two games have been booked for the Y. M. A. A. baseball team by Manager William Conger for tomorrow as holiday attractions and both give promise of producing some real excitement. In the morning the Mt. Pleasant delegation will swoop down on the recently remodeled Centre street diamond and in the afternoon the Y. M. A. A. will jump to Bound Brook where they meet the St. Joseph's team.

CIVIC BALLISTS TO CLASH.

Members of the West End Civic Association and the Netherwood Residents' Association will don baseball togs Saturday afternoon and meet in a diamond battle on the Netherwood field. Several practices have been held during the past two weeks by the civic associations and some speedy baseball is on the card.

GOLF CLUB OPENING.

The formal opening of the Madison Golf Club will take place tomorrow. The main attraction will be played for the club cup, medal play handicap, thirty-six holes, eighteen holes to be played tomorrow and the remainder Saturday

JACKSON JUNIORS WON.

The first game of a series between the Chatham A. C. and the Jackson Juniors was won by the latter team yesterday by a score of 18 to 12.

Lawn Mowers and Lawn Mower Sharpening A SPECIALTY

Our aim is to give you the best class of goods at the least possible cost, taking quality and workmanship into consideration. The standard "Philadelphia" and "Cold Well Imperial" Mowers we recommend.

The sharpening Department is equipped with the latest process and we guarantee satisfaction.

SUMMER NECESSITIES—Refrigerators, Oil Stoves and Ovens, Ice Cream Freezers, "Caloric" Fireless Cook Stoves, Garden Hose and Lawn Supplies.

We invite your patronage.

A. M. GRIFFEN CO.

119-121-123 E. Front St., Plainfield N. J.

Two 'Phones 6—214

STOP

When you buy Foremost Bread you have the best bread obtainable. It gives strength to the weak and health to the sick and helps the healthy and strong to retain their health and strength. It is tasty—it is never dry and chaffy. There is uniform goodness—a never varying quality.

EAT FOREMOST BREAD

ZEEK BAKING COMPANY

WHERE QUALITY IS "FOREMOST"

174 EAST FRONT STREET

PHONES 2000-2001

Electric Lighting Fixtures

HAND HAMMERED MANY FINISHES

SOMETHING NEW

Joseph W. Gavett

WEST FRONT STREET

Shoes, Oxfords and Pumps

In every grade for men, women and children. A large variety of the latest spring styles in all leathers.

Special for Saturday $3.50 and $4 W. L. Douglas' samples in spring footwear, for men and women, at $1.98

My long experience in the shoe business combined with my low expense enables me to give you a perfect fit in footwear of quality at money saving prices. A trial will convince you.

I. HESS

SHOES, RUBBERS AND MEN'S WEAR

SAMPLE SHOES MY SPECIALTY

CORNER FOURTH AND LIBERTY STREETS.

"HE PROFITS BEST WHO SERVES BEST"

The feelings of Reliability and Dependability which go out with every policy we issue are some of the reasons why this agency is being recognized as the leader in this vicinity.

REAL ESTATE LOANS RENTS

GEO. M. CLARKE CO. Babcock Bldg., Telephone 205 Plainfield

INSURANCE OF ALL KINDS.

STRAW HATS

Stylish and New—A good Hat for $2.00

Any style you may wish—Arrow Shirts $1.50 and $2

Interwoven Silk Sox 50c

B. V. D., Riis and Otis Underwear

J. R. BLAIR 119 PARK AVE.

CUT THIS OUT.

THE GREAT $1,000.00 SUBSCRIPTION CONTEST OF

THE PLAINFIELD PRESS

GOOD FOR 25 VOTES

CANDIDATE .....

ADDRESS .....

DISTRICT NO. .....

This Coupon when neatly clipped out, with the name and address properly filled in and brought or sent to the Contest Department of The Plainfield Press, will count for as many votes as printed above.

NOT GOOD AFTER JUNE 4th.

Of Interest to Women and the Home

The Housewife's Daily Economy Calendar

By FRANCES MARSHALL

The Summer Living-Room.

The summer living-room, to be comfortable, should be free from cluttering, heating, dust-gathering furniture. Little, useless ornaments, elaborate cushions, heavy draperies and much furniture looks well in some living rooms in winter, when the weather outside is unpleasant, and the temperature is down. But in the summer the same furnishings are superfluous. So, before the warm weather really decides to stay with us, the summer living-room should be made ready.

The Windows.

Begin with the windows. They should, of course, be screened if flies and mosquitoes are a menace, and at least one in each room should be so screened that the window can be lowered from the top. The curtains, if they are heavy, should be taken down and packed away, after they are cleaned. They will be all the more attractive in the fall because they seem new and unusual, and they will be spared much hard wear, for the dusts and mists of summer that sift in through open windows are destructive to curtains. In their place, put up Swiss or net curtains, or else leave the windows curtainless.

Ornaments and Pictures.

Ornaments, in the summer, should be few. There should be simple vases for flowers—vases that are easy to keep clean and bright. Fish bowls of different sizes, which can be kept on the pantry shelves when they are not in use, make attractive bowls for holding roses, nasturtiums, paeonies, chrysanthemums and most of the big, effective flowers of summer—and they cost little. Nicknacks which have no use should be packed away until winter.

Pictures, too, if they are in fragile frames, can be packed away—a method of caring for them which is certainly better than covering them with mosquito netting. A few pictures in wooden frames which can be cleaned with a damp cloth can be left on the walls.

Furniture.

If you are fortunate enough to have wicker and willow furniture, use that in the living-room and put the heavier, upholstered furniture out of the way. If you have not willow furniture, make or buy linen dust covers or cretonne covers for the heavy furniture. These covers protect the furniture and at the same time make it cooler and more comfortable for warm weather.

A living-room furnished in this way, with wide-open windows, a few flowers, always fresh, standing where they will catch the breeze, and a well-stocked writing table, book shelf and work box is a comfortable place in which to pass a summer's day. And, better still, because of the simplicity of its furnishings, it is easy to take care of.

(Copyright, 1913, by the McClure Newspaper Syndicate.)

Some Cookery Suggestions

FISH IN SEASON.

FOR Friday's dinner there are many different fish to select from. Salmon, trout, halibut, bluefish, flounders, sea bass and mackerel are all available.

To bone fish, whether fresh or salt, take them while raw and, holding the headless fish in the left hand, split down the back. With the right thumb carefully push the meat from the flesh side of the backbone. Then gently force the thumb between the backbone and the skin of the fish from head to tail. Now pull sidewise, and the ribs adhering to the backbone will come out with it.

All the remaining bones can be removed by catching them between the thumb and the sharp blade of a knife.

Baked Fish.

Halibut in Cream. — Take three pounds of halibut boiled with plenty of salt, remove the skin, bones and flake. Boil one bunch of parsley and one large onion in a little water to extract flavor. Take out and thicken with three tablespoonfuls of flour previously beaten smooth with a little milk. Then add to it one quart of rich milk and one-half cupful of butter. Put fish and sauce alternately in a buttered pan, having sauce on top. Cover with cracker crumbs and bake until brown.

Well Seasoned Fish.

Boiled Salmon Steak.—Take a pint of broth or water and boil with a small bunch of celery, half a teaspoonful of salt, quarter saltspoonful of pepper and a tablespoonful of vinegar. Cut the salmon steaks in suitable pieces and put the fragments and bones in the boiling liquid. Place the salmon in a clean saucepan and strain the seasoned broth over it. Cover and let boil briskly for ten minutes. Serve in a deep dish with the liquor instead of sauce. The full flavor and the richness of the fish are preserved in this dish.

A Delicious Food.

Grilled Trout.—Take fresh trout, clean and score it diagonally three or four times on either side, brush over with oil or melted butter and broil over a clear fire, placing the trout on oiled straws on the gridiron, as this prevents the skin of the fish being torn in the turning.

Serve with bearnaise sauce, which is made as follows: Stir together over the fire the yolks of five eggs, an ounce of butter and a dash of salt and freshly ground black pepper. As soon as the butter is melted and the eggs begin to thicken lift the pan off the fire and stir in another ounce of butter; then return it to the fire to dissolve the butter and repeat this twice more, stirring the butter well in off the fire, then returning the pan to fire to melt the butter. When four ounces of butter have been well blended add a small teaspoonful of minced green tarragon and a teaspoonful of tarragon vinegar.

Anna Thompson.

"Come, mother," said her boy.

Daddy's Bedtime Story—

The Story of The Moccasin Flower.

DOWN by the brook the yellow ladyslippers were in bloom. Jack and Evelyn had found them growing there and gathered some for mother.

Daddy admired them when he came home. "Moccasin flowers we used to call them when I was a boy," he said.

Jack exclaimed, "Moccasins are what Indians wear on their feet."

"Yes," replied daddy; "that's why they were called moccasin flowers by the Indians. There's a story about it.

"Once in the long ago when there were no white people in this country and the Indians had everything to themselves there lived in a little Indian village by the side of a wide flowing river a young Indian couple with their child.

"Both parents were very fond and proud of their small boy, the Little Brave, as they called him.

"One evening after Little Brave's mother had sung him to sleep by the river shore the mother went back to the wigwam to get supper for her husband, who had not yet come back from the forest where he was hunting. She was so busy that she did not notice the sky grow darker and darker, and it was only when her husband's voice at the door of their wigwam asked, 'Where is our Little Brave?' that she looked up and saw a storm was coming on.

"'I left him sleeping by the river shore!' she cried and hurried down to the stream, with her husband following her.

"There came a terrible clap of thunder, and by the lightning's flash they saw two long white arms lifted up out of the river and pick up their sleeping boy. Then boy and arms went down into the water. The river spirit had carried off their child to his home.

"On the bank of the river they found the moccasins their child had worn. They picked them up. It was all they had left to remind them of their boy.

"The poor mother sat by the bank of the river many days weeping over the moccasins.

"One night as she sat staring at the water a little hand touched her shoulder, and, turning, she saw her little boy.

"'Come, mother,' said he; 'you are to follow me up the Shining Way tonight,' and he pointed to where the Milky way, that great path of star dust, stretched across the sky—straight to the home of the Great Spirit, as the Indians think it leads.

"She rose and followed him and was never seen on earth again. But as she rose she dropped the little yellow moccasins, and where they fell sprang up a beautiful plant which the Indians named moccasin flower and which we sometimes call wild ladyslippers."

FASHION HINT

By JUDIC CHOLLET

This pretty overblouse costume is cut to give a waistcoat effect at the front. It is made of plain and figured silk.

For the medium size the blouse will require one and one-eighth yards of material thirty-six inches wide, with one and three-eighths yards of material for the facings and sleeves. The overwaist will take two yards twenty-

OVERBLOUSE COSTUME.

seven inches wide, with a half yard eighteen inches wide for the chemisette. The skirt will require five and one-quarter yards twenty-seven inches wide, with one and one-quarter yards eighteen inches wide for the panel.

These May Manton patterns are cut in sizes for the overblouse 34 to 42 inches bust measure and for the skirt 22 to 32 inches waist measure. Send 10 cents each for the patterns to this office, giving numbers—overblouse 7821, skirt 7815—and they will be promptly forwarded to you by mail. If in haste send an additional two cent stamp for letter postage. When ordering use coupon.

No ..... Size.....

Name .....

Address .....

.....

THE LATEST FAD.

Charming Blouse In Shadow Lace Designs.

IN LACE AND SATIN.

The charming blouse pictured is of shadow lace, with bands of wide green satin ribbon run between the lace and the thin silk lining. This is the very latest fad of the lace blouse of the season. Matching bows of green silk are used outside the blouse. A little collar of black chiffon underlies the collar of lace. Crystal buttons trim the blouse down the front.

A Colored Suffragist.

Miss A. L. T. Waytes of Boston, who is said to be the only colored woman in active campaign work for votes for women, is doing splendid work among the negroes in Wisconsin. She has been speaking in the churches and at open air meetings.

MOTHERS' WORK

Conducted by the Plainfield Mothers' Association. Every Thursday

Contributing Staff.

Mrs. G. Stuart Simons, Mrs. Jos. Smith, Mrs. Wm. M. Sandford, Jr.

The Daily Press for Thursdays containing the column on Mother's Work will be sent by mail for one dollar a year, in advance.

Little Polly's Pome.

XXXII.

Temper.

I have a little temper
That lives inside of me
And long as it remains there
It's good as it can be.

I do not know exactly
Just where it makes its nest,
But it is only happy
When it has gone to rest.

And it would make me naughty
If it got out of place
And came out like a fire
And showed upon my face.

But I will watch my temper
And keep it in control
And then I will be certain
To save my little soul.

(C, 1913). Punctuated by T. A. Daly.

At the last regular meeting of the Parent-Teacher Association of Roselle it was voted that the association incorporate for the purpose of conducting a moving picture business. The Board of Education has donated the use of the school auditorium for the pictures, the men of the association are to install the machine and the women to procure and supervise the pictures. This association was organized in 1913 and has 150 members.

Miss Askew addressed the meeting on "The Use of Storytelling."

The Charity Organization, an outgrowth of the association, held an apron sale and netted a neat sum.

The Duchess of Marlborough delivered an address to a class of young mothers in London on Monday in which she said she believed a well cooked meal is a more effective means of stopping the drink habit than any amount of legislation, and expressed a hope for more schools for mothers for the purpose of supplementing the primary domestic teaching of girls in elementary schools.

Educators everywhere are watching with keenest interest the experiment being tried at Spring Valley, Oregon, by Dr. Alderman and his associate teachers. School credit is given for home duties faithfully and efficiently performed. Building fires, splitting wood, barn chores, scrubbing, sewing, cooking, dusting, practicing music lessons, sleeping with open windows, going to bed at a regular early hour, arriving at school with clean hands and faces, are some of the duties for which credit is allowed. The work is definitely measured and the parents' signature is necessary before credit is given. Dr. Alderman says, "The giving of school credit for home work is like opening great reservoirs of power which as yet have only been tapped." He claims that the habits of industry and cleanliness thus encouraged are not only reflected in the school life but also in increased ability in studies and greater willingness to prepare lessons and a higher degree of accuracy in all activities.—Mothers' Magazine.

"The fact that a boy prefers Alger or Henty to Scott or even that a girl gives some of her time to reading Mary Jane Holmes need not be looked upon as a calamity. True, we could wish them better employed, but aside from the possible waste of time, results from such occasional reading are not likely to be highly injurious. The appetite for this cheap emotionalism appears and usually disappears without working permanent harm. Capable librarians are coming to realize this fact and instead of banishing all books of the Alger-Henty type, they are tactfully endeavoring to regulate their circulation. The result is that where the librarian has any degree of co-operation from the parents a great deal is accomplished by way of compromise, and sandwiched in between two semi-worthless books the boy reads one really good one. * * *

"If we teachers, librarians and parents are to remedy this evil, then, it seems to me, it is not to be done by any prejudiced wholesale condemnation of books of which we are largely ignorant, but by an intelligent recognition of the thread of value in the thinnest adventure story in which our boys delight, as well as by the ability and willingness to point out, in a manner far removed from preaching, the practical and substantial values and delights that come from an acquaintance with true literature. Intelligent, tactful, sympathetic supervision of boys' and girls' readingsmay well claim the attention of all interested in cultivating a love for literature."—The Chautauquan.

—The "right buyer" for property is simply the person who is trying hardest to find that sort of property. You can make your real estate ad a very welcome bit of reading matter to someone.

—For quick results use Press want ads.

SUMMER BAG OF WASH FABRICS

Smart Women Have These Dainty Accessories of Materials to Match Their Gowns as Well as of the Rich Brocades and Heavy Silks That Have Been Popular.

THE season has brought out a number of interesting novelties in bags. Chief among these is the fabric bag of washable material to match the summer gown. Hand bags, pocketbooks and cardcases are made of plain or printed material and are lined with silk to match the color of the pattern if there is one.

The illustration shows a reticule of striped ratine with combined cardcase and pocketbook to match.

Charming vanity bags are made of stiff silks, brocaded, striped or plain, in bright, old fashioned colors. They draw up on gilt cords and have small mirrors fastened in the bottom with gold braid. Some of the bags are decorated with ruffles of old lace dotted with small chiffon or ribbon roses. Others have ruffles of black net with a colored border run in silks of subdued, rich coloring.

Single strap handle bags are among the late novelties and have come to replace the cord effects. One is in a striped moire finished with a puff, and another has the lower half of the bag covered with a moire plaiting. Both of the bags have metal frames. One is silk covered, and in the other the metal is bare.

The new mirror purse, one of the successes of the moment, is developed in a black brocaded silk, and the mirror is fitted to the inside of the open-

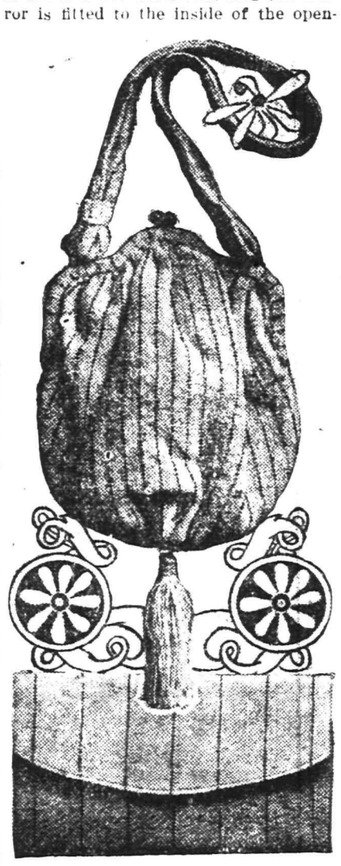

RATINE RETICULE AND POCKETBOOK.

ing, so hinged that it falls flat when the purse is opened. There are vanity fittings in this bag as well as a money purse. This is a form which is especially to be recommended for evening bags because of its convenience.

The use of handsome novelty silks is noted in many of the new fancies. One such which is developed in a chine printed and brocaded ottoman has a frame of hand carved silver.

The new chain handle is so arranged that the short loop of the chain when adjusted in a certain manner acts as a safeguard against the opening of the purse. This is a new feature in the adjustment of chain handles for suspended bags which should commend itself to the purchaser.

A bag oriental in form and coloring is developed in a fabric with gold lace trimmings, and the openings are slits in the sides, guarded by a collar band of gold braid, like the ring closing seen on the oriental money purses.

There are also interesting new forms in leather. Very popular are the leather bags in envelope style in contrast to the cord handled fabric bags.

One of the most interesting novelties is the leather purse in flat envelope style opening from the center like a portfolio, each side being fitted completely. On one flap is the money and change purse and on the other side the vanity case and a memorandum book. This is developed in a fine morocco lined with moire. The purse clasps on the outside with an impression hook and has the envelope strap handle.

Elephant skin is shown made up into traveling bags, hand bags, eyeglass cases, razor cases, writing desks, cardcases, pocketbooks and all sorts of bags and cases.

The leather is of beautiful color and interesting texture. It is finished in several shades of brown, from one that is dull gray to one that is light and tawny. It has a porous surface, pricked with tiny holes like pin pricks, and altogether suggests cork. The bags and cases made of it are decorated with gold and are therefore expensive.

—Renting a flat, or house, or other property, is strictly "a classified advertising matter." Any other way of finding tenants is impracticable, costly and—sometimes—impossible.

A MOCK ELOPEMENT

By MARTHA BILLINGS

Jim Dunlap was a hardworking farmer boy. His father died when Jim was very young, and the boy was obliged to scratch early for a living. He worked hard and studied nights, for there was ambition in Jim, though no one would have suspected it. Nevertheless he seemed content with hard work and not inclined to take a stand above mediocrity.

May Stanley was the belle of the village. The moment Jim Dunlap saw her he fell in love with her.

Now, while Jim Dunlap was a plodder, with nothing brilliant whatever about him, May was a little witch. She was witty, droll and much inclined to mischief. Her face was a mirror for her thoughts. Nevertheless if she had a preference for any of the young men of the village—there were no newcomers—none of her friends could discover it. But a girl, be she ever so communicative on other subjects, may keep that one secret deep hidden in her breast. As has been said, there was one young man with whom she was never associated in the minds of her friends. That was Jim Dunlap. Indeed, she had been heard to very unfeelingly apply to him the name of "sorrel top."

While Jim was plowing by day and a student by night, a gangling, awkward man of twenty, Walter Swift, the son of a neighboring well to do farmer, was getting ready to leave college with a degree. He came home with a good deal of eclat, with a fraternity badge on his chest and a reputation for scholarship. The girls looked for him to take an interest in May Stanley as the only one of their number capable of attracting one who had a university cut about him and more citified manners than any of the rest. But some of them declared that he wouldn't look at May even. These latter he disappointed by not only looking at her, but looking at her with longing eyes. There was that in her that attracted both sexes—a reckless, helter skelter, devil-may-care way she had, which is always fascinating in young persons, especially to young persons.

Swift's appearance fresh from college tended to put Jim Dunlap by comparison only further in the background. His joints seemed larger, his hair redder, while his freckles seemed like brown autumn leaves that some one had tramped all over his face. Not that he appeared to feel any inferiority, for he plodded on in the same awkward way as before. It was rather a feeling in those who saw the two young men in contrast.

That winter after Swift's coming home was a gay one among the younger set of the village. It isn't every small town that can number a full fledged college graduate among its social attractions, and Swift, who had played his share of pranks while at the university, originated a good many methods of amusement. When the winter was drawing to a close and Lent was coming on the boys and girls were wondering what they would do by way of a carnival. One of their number suggested that they have a fancy dress ball, but they had had one the year before and wanted something newer. Swift came to the rescue by proposing an elopement.

"An elopement!" all exclaimed at once. "What do you mean by that?"

"In colonial times," he said, "when a couple were married it was the custom for the bride and groom to race with the guests for a tavern, the party reaching the goal last to pay for a supper. I propose that we select a couple to elope (for fun, of course) and run for the Beaver inn, the rest to follow, the supper to be paid for as in colonial times."

The idea was accepted with enthusiasm. May Stanley was just the girl to play the part of the bride, and the proposer of the scheme was the man for the groom. May was chosen, but Swift was not. While he was the admiration of the girls, the boys were inclined to be jealous of him. But the boys couldn't settle upon one of their own number—each desiring to be the eloper—till some one in jest nominated Dunlap. All laughingly assented, and it was considered that there would be more fun with him for groom than any of the others. He would make the affair more ridiculous.

Tuesday night before the opening of Lent Jim saddled two horses, one with a woman's saddle, and at 10 o'clock pulled up under May Stanley's window. She jumped down into his arms, he put her on one of the horses, and away they galloped.

At the same hour and minute the rest of the party started from an equidistant point, both making for the Beaver inn. Jim and May stopped for twelve minutes by the way; but, having been given the advantage of the best road and Jim making a cut across fields, the elopers arrived first.

"My friends," said Jim, "I'll pay for the supper, for this is the happiest night of my life. May and I stopped by the way at a parson's just long enough to be married."

No one considered his words in earnest, and all set up a shout, but May produced a certificate that was passed around among the girls, and at last it began to be understood that the pair were married.

"For heaven's sake, where and when did they do their courting?" was the universal question.

Jim Dunlap is now a judge on the bench.

—Accept all the luck that comes your way—but don't depend on its coming! If you want a job, advertise for it!

Winter Cold

Never creeps indoors when the sentinel on guard is a **Square Pot Furnace.** These embody principles and improvements that give complete fuel consumption without heat waste. The firepot of these furnaces is *square* and *corrugated*—a form that throws off more heat than a round firepot. Also, this *square* pot never retains an ash accumulation large enough to prevent free burning. Big fire or little fire, driven hard or checked down, a **Square Pot Furnace** gives you back a full return for fuel expended. The *full* story of **Square Pot Furnaces** is interesting—get it from one of our dealers.

BOYNTON FURNACE CO.

37th Street, near Broadway, New York

COAL DEALERS.

TenEyck & Harr

Dealers in LEHIGH VALLEY COAL.

Office Rowley's Drug Store, 216 Front St. Tel. 2081-J-2.

TenEyck & Kelle

COAL

141 South Ave. Tel. 11

R. L. CLINE

(Successor to C. H. Rugg & Co.)

BEST LEHIGH VALLEY COA

Yard and office 432 W. 3d St. Tel.

N MEYERS & SON

COAL

COKE AND WOOD

Office tel. 1152-w. 121 Watchung A

Yard tel. 1911-w

4th and Washington Sts.

PAINTERS AND DECORATORS

AGENTS FOR

LIKE TILE

The Sanitary Wall Covering

WOOD KRUSTA

CHROMOCHROME WASHABLE WA

DECORATION.

Interior Decoration a Specialty.

Woolston & Buckl

Painters and Decorators,

145 NORTH AVENUE.

STOP---LOOK---LISTEN

You'll hear the birds singing a everywhere you'll see signs of spri reminding you it's TIME TO PAIN Let me give you an estimate.

JAMES C. HANSE

DECORATOR AND PAINTER.

Dealer in Wallpaper, Paints, Oi Glass, etc.

Distributor for

John W. Masury & Sons'

Pure Colors, Ready Mixed Paints e

141 East Front St. Tel. 34

NEW JERSEY CENTRAL

TRAINS LEAVE PLAINFIELD

For New York [illegible]

For Bethlehem, Allentown a [illegible] Easton only [illegible]

For Wilkesbarre and Scranton—5.1 [illegible] Sunday—6.19, 10.

For Long Branch and Asbury Park, e [illegible] 11.29 a. m., 12.28, 3.22, 4.0 [illegible] 12.09 (Red Bank only), 3.17, 8. [illegible] Sunday—8.

For Atlantic City 8.41, 9.29 a. m [illegible] Saturdays only, 3.22. Sunday 9.40 a. m., 7.09 p. m.

For Philadelphia [illegible] 7.39, 8.45, 10.4 [illegible] 1.32, 2.45, 5.13, 6.4 [illegible] 1.20 a. m. Sun [illegible] 9.36, 10.43, 11.41 a. m., 12.4 [illegible] 4.55, 6.38, 8.41, 8.4 [illegible] 11.54 p. m., 1.20 a. m.

For Baltimore and Washington. Dai [illegible] 12.42, 2.45, 6.44 p. m [illegible]

[illegible] Easton and Bethlehem.

[illegible] Mauch Chunk. [illegible] 5.25

ON YOUR WAY

to the station stop and see Alex. Still the barber, who has opened an up-to date shop on Depot Park, near Eastboun Station. Special attention to children. 'Phone 322-J.

DO YOU WANT IT!!

HENDERSON CAR---VALUE $1,585.00

FOR A FEW WEEKS' EFFORT

HOW TO GET IT!

Nominate yourself or a friend today—The best time—today.

NOMINATE A CANDIDATE

COUNTS AS 1,000 VOTES

Nomination Blank Good for 1,000 Votes. The Plainfield Press Great $4,000.00 Subscription CONTEST.

I Nominate .....

Address .....

Phone (if any) .....

Signed .....

Address .....

Only the First Nomination Blank cast for each Candidate Will Count as 1,000 votes.

IF YOU MISS IT YOU CAN WIN AN

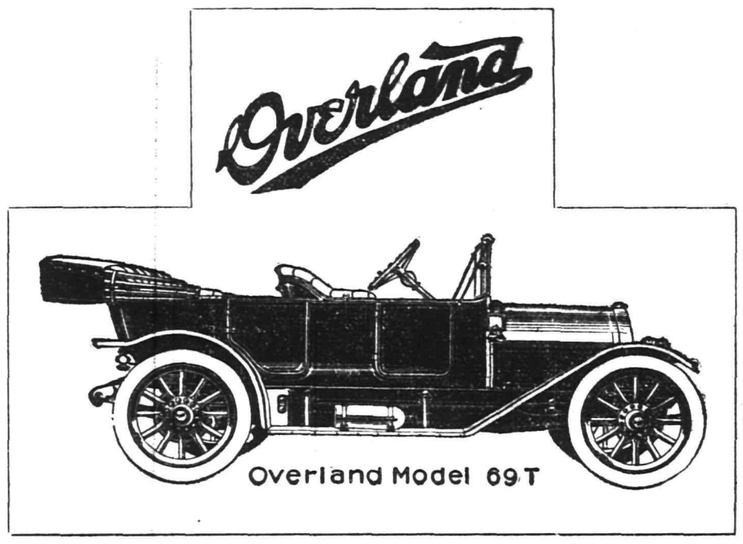

Highest Prize in District

Overland Touring Car, Value $985.00

AT LEAST ONE CAR MUST BE AWARDED IN EACH DISTRICT

GRAND PRIZE

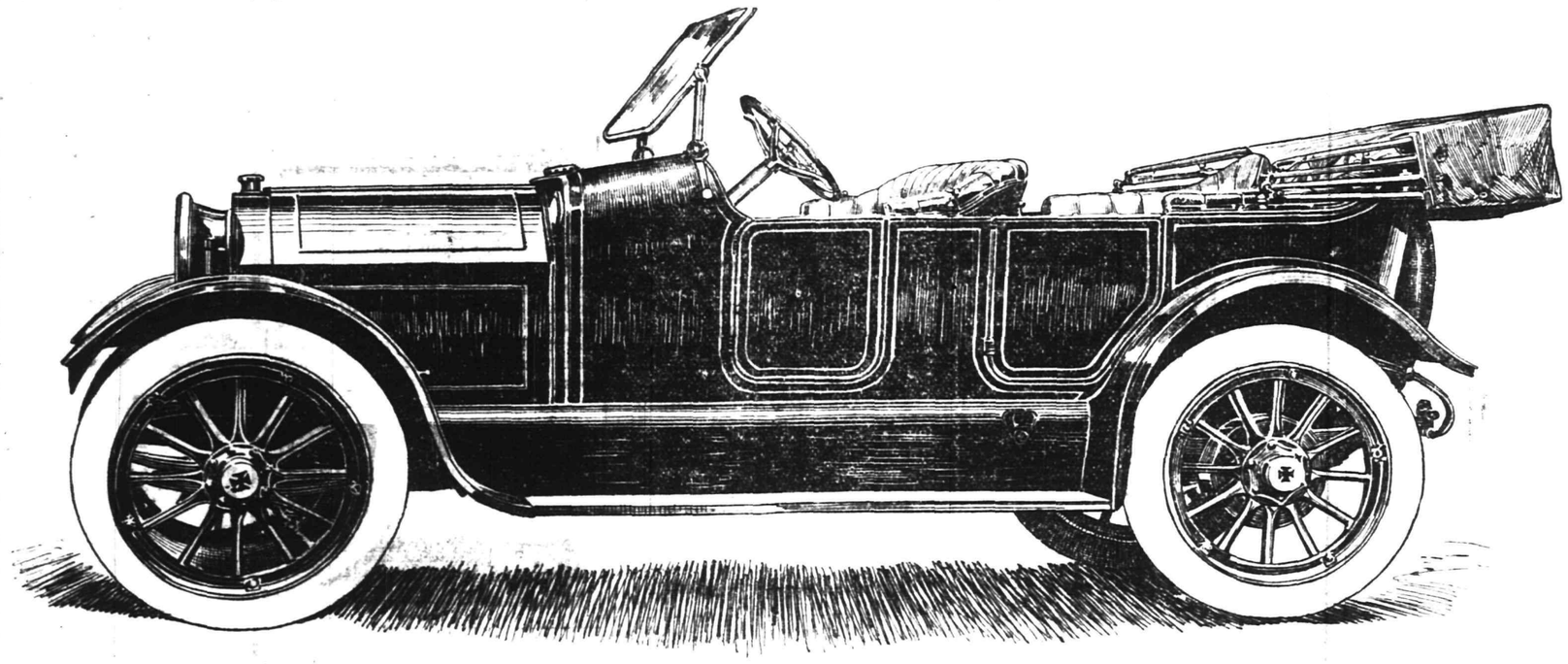

To Be Awarded the Candidate Having the Largest Vote of the Contest

LET US EXPLAIN THE POSSIBILITIES IF YOU GET STARTED EARLY

DO YOU WANT $150.00?

Don't Wait Until June 4

Get Started

NOW

You can be third in district and win a bank account of $150.00. The nomination blank will bring full details.

For further particulars address

Contest Dept.

HIGHEST PRIZE IN DISTRICT

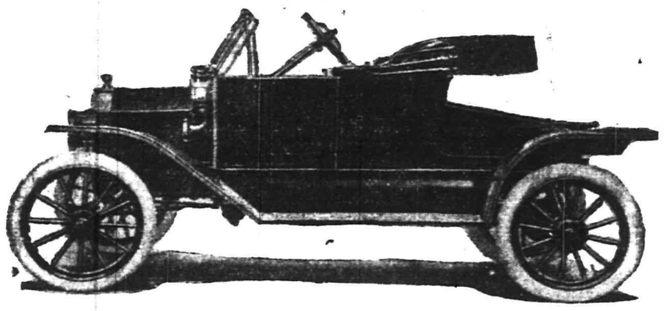

THE PLAINFIELD DAILY PRESS

TRAVELERS' CHEQUES

LETTERS OF CREDIT

The Plainfield Trust Company has a modern

STORAGE DEPARTMENT

which PROTECTS and, at the same, provides for the comfort and convenience of its patrons.

Its vault is large and free from dampness.

Trunks and boxes are kept in an upright position.

There is a well-lighted reception room adjoining the vault for the use of those wishing to examine the contents of trunks.

THE PLAINFIELD TRUST COMPANY

Our charge for protecting your valuables is 50c a month and upwards.

SHOES FOR THE WEEK-ENDERS

Whether you are going to "tennis or golf" over the week-end—whatever you're going to do—you men and women, boys and girls will want a pair of VanArsdale's Outing Shoes. They are made to stand good hard knocks. They are flexible, with plenty of "give" for every little movement of the foot and they are very much in favor by young men and women.

All rubber soles in tan calf or white buck and white canvas uppers as you prefer.

Also the famous "TROT-MOC" flexible leather soles.

Priced From $2.50 to $6.00

P. S.—This is going to be the biggest white season ever; our window will give you some idea of what's what in white.

VAN ARSDALE'S 127 E. Front St.

THE CITY BY THE HILLS.

Your Last Opportunity

To Have Your

Suit Made to Order

AT

$13.50 AND $16.50

FROM REMNANTS THAT WERE FORMERLY $25 TO $40.

$25 and $30 SUITINGS TO ORDER $13.50

$35 and $40 SUITINGS TO ORDER $16.50

Entire remnants, enough for a suit, is here for your inspection. Over 300 new weaves, colors, designs and fabrics. Made up into any style of sack or Norfolk Suit you desire. You have your choice of the finest $25 to $40 suits you can buy.

Sale ends Saturday, May 31st.

SUITS ORDERED NOW WILL BE HELD 30 DAYS IF REQUESTED

THE OUTLET

140 W. FRONT ST.

TRY A PRESS WANT AD.

J. C POPE & CO.
INSURANCE AGENTS
110 East Front St., Plainfield, N. J.

RITZ Inc.
BABCOCK BUILDING
CANDIES, ICE CREAM, DAINTY LUNCH

A. H. ENANDER
Sanitary Plumbing, Gas Fitting. Steam and Hot Water Heating.
Contractor for Sewer Connections
125 WATCHUNG AVE.

SPECIAL

For Saturday

Best Elgin Butter, per lb	34c
Strictly Fresh Eggs, per dozen	28c
Fancy Cooking Potatoes, per basket	50c
Compound Lard, per lb	11c
Kirkman's and Fels and P. & G. Soap, 10 bars	45c
Babbitt's Soap, 10 bars	40c
Vulcan Safety Matches, per gross	60c
Blue Tip Matches, per dozen	40c
Pitted Prunes, per lb pkg	15c
Fancy California Prunes, 2 lbs. 25c; 3 lbs, 25c 4 lbs	25c
Force, per package	11c
Granulated Sugar, per lb	5c
Gold Medal and Ceresota Flour, per bag	80c
Pillsbury and Hecker's Flour, per bag	85c
Gold Medal Flour, per barrel	$6.00
Mueller's Macaroni and Spaghetti, 3 pkgs	25c
Duryea's and Cream Corn Starch, 3 pkgs	25c
Seeded Raisins, 3 packages	25c
Ralston Breakfast Food, 3 packages	25c

PLANTS

A good assortment of Tomato, Cabbage, Pepper, Egg Plants, Cauliflower Plants; also Scarlet Sage and Geraniums.

We Give S. H. Stamps

Fred. H. Firstbrook
116 W. Front St.
Phone 1754

SPECIAL

For Thursday and Saturday

Butter that has the flavor, lb	35c
5 lbs Sugar	23c
3 cans Magnolia Milk	30c
3 cans Borden's Evaporated Milk	25c
1 bottle (reg. 25c) Plain Olives	15c
1 bottle (reg. 80c) pure Olive Oil	50c
3 pkgs. Jello, all flavors	25c
3 pkgs. Jell Ice Cream Powder	25c
1 bot. (reg. 50c) Maraschino Cherries	40c
1 bottle (reg. 50c) Grape Juice	45c
1 pk. Duryea's Corn Starch	8c
1 small pkg. Presto Flour	10c
1 pkg. Shredded Wheat Biscuit	11c
5 cakes Kirkman's Borax Soap	23c
1 cake Kirkman's White Soap or Powder Free.	
24½ lbs Gold Medal Flour	78c
24½ lbs Daniel Webster Flour	78c
24½ lbs Pillsbury Flour	80c
24½ lbs Hecker's Flour	80c
Fancy Fresh Tomatoes, qt.	20c

All kinds of Green Goods and Fresh Fruit.

C. O. SMITH

Cor. 4th and Liberty Sts.
Telephone 1346.

L. Moraller & Son
WATCHMAKERS and JEWELERS
WATCHES, CLOCKS and JEWELRY
Fine Watch and Clock Repairing a Specialty.
219 Park Ave. Plainfield, N. J.

FLOORS
HARDWOOD AND PARQUET.
Old Floors Refinished.
S. E. WARD & CO.
714 Webster Place, Plainfield, N. J
Telephone 1309-R.

—Make a business task of your search for business employment. You can't do that, however, unless you advertise.

SERVICE

INDIVIDUAL SERVICE TO MEET INDIVIDUAL NEEDS.

The State Trust Company offers individual Service. Every customer of this Bank is made to feel that this is his Bank and as such, that it is ready to cater to his individual needs. This co-operation is especially valuable to the young business man who may require financial assistance as well as advice and counsel. That this co-operation is appreciated is amply attested by the continuous growth that this Company is enjoying.

If you are not now receiving the Service that your business requires, allow us to consider your needs.

THE STATE TRUST COMPANY

Capital $100,000.00.

HOTELS.

WHEN IN PLAINFIELD, N. J., STOP AT

THE QUEEN CITY HOTEL
All Newly Furnished.
A la Carte Service Unsurpassed.
P. FLOERSCH, Prop.
W. M. FLOERSCH, Mgr.

HOTEL WALDORF
HENRY WINDHAM, Prop.
EAST FRONT STREET.
Gottfried Krueger's Extra Beer on draught. Imported Wines, Liquors, and Cigars. Hotel accommodations, and private Dining Room.

HOTEL SOMERSET
Under New Management.
Newly Painted and Papered throughout. Table Board and Rooms by Day or Week.
W. G. FEASTER, Proprietor.
97 Somerset Street. Tel. 692-L.

HOTEL KENSINGTON
NORTH AVENUE.
UNDER NEW MANAGEMENT.
House Thoroughly Renovated.
147 NORTH AVENUE.
SUNDAY DINNER—FROM 12:30 TO 2 P. M.—50 CENTS.

WEINMAN'S CAFE
GENERAL NEWS TICKER.
Stock quotations Up to the Minute.
'PHONE 1527.

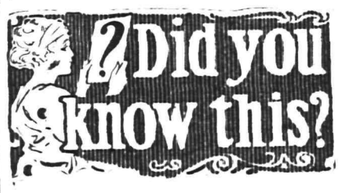

We have a special cut glass department where you will find an assortment large enough to assure you of a satisfactory selection for that wedding or anniversary gift. And certainly nothing would prove more acceptable. Why not come in and look over our stock? It is worth your while, whether you buy or not.

CARL SILBERT
JEWELER & OPTICIAN
255 W FRONT ST.
LOOK FOR THE WHITE STREET CLOCK

CEYLON TEA
You'll enjoy this Delicious Tea. Its Quality and Flavor have made it famous. Try it and you'll want more. Reasonable Prices—Prompt Deliveries.
W. W. Dunn
THE PARK GROCER
Duer Street and Lincoln Place.

MITCHELL Touring Car

FOR SALE. Guaranteed.
O. A. Reed, 421 Sycamore street, for our Auto Repairs.

LOHRMAN'S Chocolate Shop
161 EAST FRONT STREET.
High Grade Chocolates, Candies, Ice Cream and Sodas. Mottoes, Favors and Ice Cream Forms for all occasions. Orders taken for Frozen Puddings, Glaces, Mousses, etc.

EAST FRONT STREET GARAGE
MODEL MAKING.
Experimental Work, Repairing.
180 EAST FRONT STREET.

208 **ROTH & CO.** 802

OPEN UNTIL 12 NOON.
ONE DELIVERY LEAVING PROMPT 9 O'CLOCK

Fresh Herring, lb	5c
Fresh Haddock, Fresh Flounders, Butter Fish, lb	8c
Lobsters, lb	28c
Porgies, 3 lbs for	25c
Fresh Cut Shad, each	49c
Weak Fish, lb; Sea Bass, lb	10c
Fresh Boston Mackerel, special, lb	14c
Fresh Cod Fish, steak, lb	12½c
Sugar Cured Smoked Cal. Ham, lb	13½c

NEW BUTTER DEPARTMENT.

Queen of West Butterine, 1-lb print	19c
Baby Brand Butterine, (better than butter) 1-lb print	25c
Snow Drift, for all cooking; can	25c

Repairing, Regulating, Adjusting

of High-grade Watches and Clocks. We are equipped with the necessary knowledge and experience to make your watch keep time to the second.

All kinds of Jewelry made to order, repaired and remodeled like new. All work guaranteed. We carry a full line of

Diamonds, Watches,
Cut Glass, Clocks,
Silverware and Optical Goods

New York and Newark Prices.

PETER DELGYER The Jeweler

130 PARK AVENUE

Phone 893-J Near Front Street

Why Not Investigate?

IT COSTS YOU NOTHING TO KNOW

That our line of Ready Mixed Paints are made of Pure White Lead and Linseed Oil. We carry a full line of colors, both inside and outside paint ready for use.

Varnish, Varnish Stain, Oil Stain, Porch and Deck Paint, Paint for Porch Chairs.

We also call your attention to our complete line of Garden Tools, Seeds, Garden Hose, Lawn Sprinklers, Fly Traps and Fly Swatters.

F. A. Kirch & Co.

PHONE 573 205 PARK AVENUE

SUMMER NECESSITIES

Before placing your order for your summer needs be sure and see our complete line of Refrigerators, Porch and Lawn Furniture, Porch Swings, Hammocks, Couch Hammocks, Awnings, Porch Screens, Door and Window Screens, Lawn Mowers, Trunks and Suit Cases.

OUR VACUUM CLEANERS

Will save you a lot of hard work and worry. Have we delivered yours yet? If not, why not order one at once just in time for your Spring housecleaning.

P. S.—Remember all Furniture and Bedding at Special Prices.

L. B. Van Camp

Front and Somerset Sts.

ADVERTISE All Your Wants, To Let, For Sale, Boards, Personals, etc., in The DAILY PRESS, 1c A WORD

THE JUDGMENT.

It is the doing that counts. Deeds not promises count. The honest medium is the free and fearless one—that The Press.

PLAINFIELD DAILY PRESS

THE WEATHER.

Fair tonight and Sunday; light to moderate north winds.

Max., 78; Min., 46.

Established May 10, 1887. TEN PAGES. PLAINFIELD, NEW JERSEY, SATURDAY, MAY 31, 1913. TEN PAGES. Two Cents a Copy, $5 a Year.

LIST OF ENTRIES FOR HORSE SHOW

Blenheim and Broadlawn Farms Will Make Their First Exhibition Here.

MANY OLD FAVORITES

The Committee Is Obliged to Refuse Late Entries Because Accommodations for Animals at Park Are Taxed to the Very Limit.

The entries for the tenth annual horse show of the Plainfield Riding and Driving Club to be held June 5, 6 and 7, which were closed this week, is the largest in the history of the local show, in fact the horse show committee was obliged to refuse some of the late entries for the reason that the accommodations for horses are now taxed to the limit.

Many of the old favorites will be here and in addition a number of new entries, as will be seen by the list of exhibitors. The Blenheim Farm, of Baltimore, is entered in nine different classes and the Broadlawn Farms, of Rosemont, Pa., a new exhibitor, is entered in sixteen classes. Among the other familiar exhibitors will be Edward B. McLean, of Washington; J. J. O'Donohue C. W. McCutchen, Miss Dorothy Webb, Mrs. Brown Rolston, Harry L. Finch, Edward R. Finch, Rufus C. Finch, Miss Atterbury, Essex Troop, of Newark; William Spingler Mitchell, H. G. McElwaine, Mr. and Mrs. W. A. McGibbon, Godfrey Preece, Hugh Gormley, William Ziegler, Jr., Grant B. Schley, Emil Seelig and many others.

The entries alphabetically arranged are as follows:

Mr. and Mrs. Charles M. Allaire, of New York; Alliquippa Farm, Ruth Gilpin Wood, Newton Square, Pa.; A. W. Atkinson, of Camden; Miss H. D. Atterbury, of New York; Major Frank B. Barrett, First Artillery, N. G. N. Y.; A. C. Blair, of Plainfield; Blenheim Farm, Baltimore, Md.; Alden S. Blodget, of New York; Broadlawn Farms, Rosemont, Pa.; John Schuyler Casey, of New York; George Chipchase, of New York; W. A. Coddington, of Plainfield; W. Davis Conrad, of New York; Miss Kate Cribbin, of Bernardsville; Donnybrook Farm, J. J. O'Donohue, of Plainfield; Essex Troop, First Troop Cavalry, N. G. N. J.; Fairholme Farm, of New Market; Fashion Stables, of New York; Edward R. Finch, of New York; Henry L. Finch and Rufus C. Finch, of Plainfield; C. Douglas Franks, of New York; Glenig Stables, Arthur A. Fowler, of Peapack; Hugh Gormley, of New York.

H. L. Haughton, of Baltimore; J. Lewis Hay, Jr., of Newark; A. H. Herr, of Plainfield; Hickory Lane Farm, of Convent, N. J.; Hoffman, of Tuxedo, N. Y.; Miss Josephine Jenks, of Morristown; Miss Cynthia Kearney, of New York; W. Thorn Kissel, of Morristown; Hattie T. Lindberg, of New York; D. C. Mackey, of Plainfield; Shelton E. Martin, of New York; William Spingler Mitchell, of Morristown

C. W. McCutchen, of Plainfield; H. G. McElwaine & Co., of Richmond, Ky.; D. Lorne McGibbon, of Montreal, Can.; W. A. McGibbon, of Harrison, N. Y.; Edward B. McLean, of Washington; Master Chal McWilliams, of Short Hills; Godfrey Preece, of Queens, L. I.; Miss Constance S. Regan, of Old Westbury, L. I.; Mrs. Thomas J. Regan, of Old Westbury, L. I.; W. Symmes Richardson, of Chester, N. J.

William Rodenbaugh, of Westfield; George Rohlig, of Passaic; Mrs. Brown Rolston, of North Plainfield; P. Sanford Ross, Jr., of Newark; Roland T. Ross, of Jersey City; Grant B. Schley, of Far Hills; Emil Seelig, of New York; William Palmer Smith, Jr., of Plainfield; Thomas A. Sperry, of Cranford; Miss Mary S. Stevens, of Bernardsville; Leonard Sullivan, of New York; Dora W. Voigt and John G. Voigt, of Green Village; T. H. Watkins, of Plainfield; Henry L. Watson, 2d lieutenant, First Vavalry, West Point, N. Y.; Thomas L. Watt, of Hartsdale, N. Y.; Miss Dorothy Webb, of New York; S. Bryce Wing, of New York; William Ziegler, Jr., of Norton, Conn.

Borough Citizens, Attention!

By request of a number of citizens, the Board of Education of North Plainfield has decided to hold a public meeting on Monday evening, June 2, at the Park Club to get the views of the people on the subject of remodelling the old part of the Somerset School building and also the erection of a small building in the westerly section of the borough. All interested are invited to be present.

Board of Education, Borough of North Plainfield.

JUSTIN H. COOLEY, President.

***

Saving Frees You From Worry about the present and from anxiety for the future. Invest in a State Trust Company 4% Installment Bond and learn to save systematically. ***

—Press want ads. pay.

PAY LAST TRIBUTES TO MRS. SHOTWELL

Rev. Dr. Herring Officiates at Funeral Services Attended by Many.

The funeral service of Mrs. William H. Shotwell was held at 2:30 o'clock yesterday afternoon at the late home on Fairview avenue, North Plainfield, and was very largely attended by relatives, friends and neighbors. There was an unusually large display of floral tributes, comprising pillows and wreaths from the City National Bank, the Plainfield Savings Institution, the Pastor's Aid Society and the Missionary Society of the First Presbyterian church and many individuals.

Rev. Dr. Charles E. Herring, pastor of the First Presbyterian church, of which Mrs. Shotwell was a lifelong member, conducted the service, made an address of eulogy, and Rev. Lewis Bond, of this city, and Rev. Rev. W. E. Honeyman, of the borough, intimate friends of the family assisted, Mr. Bond making a few remarks and Mr. Honeyman offering prayer. The untiring devotion of Mrs. Shotwell to her home and her church was referred to imupressively.

The burial was in the North Plainfield cemetery and the pallbearers were Robert H. Radford, John H. Manning, Charles M. Hummer, John Abbott, William Hamilton and Dr. N. W. Currie.

REMOVED THE CHICKENS AT A STRANGE HOUR

James Goelleto, of Scotch Plains, arrested Thursday morning at 1 o'clock while carrying nine chickens in a bag, was arraigned before Justice Clark, Thursday night, charged with stealing the fowl. After Marshal Clark had testified to having chased and arrested the defendant, Robert Newton Crane, his counsel, produced Mrs. Henry M. Demarest as his first witness who testified that the birds alleged to have been stolen by Goelleto were her property and that she had given her son, Henry Demarest, Jr., permission to remove any part of her poultry stock from the coops. The latter told the court that there was to be a chicken dinner at a friend's house and that he, accompanied by Goeleto, had taken the birds from the coops and was on his way to the scene of the festivities when the defendant was arrested. On the strength of these assertions Justice Clark dismissed the charge.

OPEN AIR MEETINGS WILL BEGIN TOMORROW

In the open air meetings the rector of Grace church has arranged a very attractive series for warm Sunday afternoons and invites the interest and attendance of all Plainfielders. Outdoor religious services are not a common feature of the Episcopal church and in establishing this enterprise Grace church is going a little out of the routine, but has plenty of precedence for the step. Open air services have been made very popular and successful in Europe; at Grace church, New York, much profit has followed preaching in the open, and undoubtedly Plainfield will appreciate this advance of Grace church to the religious interest of the community.

The exercises on the Parish House lawn will follow evensong in the church. The service will be very short, consisting of a Scriptural reading, the creed and some bright familiar hymns. The address tomorrow will be made by Rev. E. C. Chorley, of Garrison, N. Y., a man well calculated to interest the bystander. No prayer books or hymn books are needed. If the day is fine the attendance will probably be large.

HELD A DANCE.

Over 200 persons responded to invitations to attend the dance of the N. N. S. Club, which was held last night in Debele's Hall. Guests were present from New Brunswick, Elizabeth, New York, Brooklyn and Newark. The event was arranged by Louis Berse, assisted by Herman Shaeger, John Stierer, David Rosalzky and Miss Roda Davidson.

BARBARA FRANCES KENNELLY.

Mr. and Mrs. Albert Lewis Kennelly, of Cranford, are parents of a girl, born to them yesterday. The little Miss has been named Barbara Frances. Mr. and Mrs. Kennelly formerly lived here, Mrs. Kennelly before her marriage being Miss May Bachelor. She is the daughter of Mr. and Mrs. George H. Batchelor, of West Seventh street.

Purchased 1913 Cadillac.

Mr. Alfred H. Atterbury, of West Seventh street, has just purchased a new Cadillac torpedo car from Thompson Auto Co. ***

TWO PLAYERS HURT IN FIREMEN'S GAME

Haulenbeck and Stahl Put Out of Novel Game at Hyde Oval Yesterday.

Two players were injured in the ball game played at Hyde Oval yesterday morning between the Married and Single men's baseball teams composed of members of the North Plainfield fire department, but neither will be permanently incapacitated as a result of the hurts sustained. Chris Stahl, who was playing with the Married men, got in the way of a swiftly pitched ball while at the bat and fell to the ground stunned for the time being. He quickly recovered his wits, however, but while joking with his wife and some friends on the field adjoining Hyde Oval later in the morning he was suddenly seized with a fainting spell and fell to the ground unconscious.

Ball players rushed to his aid and after being brought back to his senses with first aid remedies he was removed to his home in a carriage. He is about today apparently none the worse for the accident. Frank Haulenbeck, a member of the Single men's team, was caught in the lip with a foul tip while he was batting and sustained a deep gash.

POLISH PEOPLE HELD A BIG CELEBRATION

Adopted Citizens of America Enjoyed a Day of Festivities Yesterday.

An American and a Polish flag, donated to the local organization of Polish Falcons by the Polish Alliance of America with headquarters in Pittsburgh, was dedicated yesterday with elaborate ceremonies, which included the blessing of the emblems in St. Mary's church, a parade, and other festivities in Saengerbund Hall.

In St. Mary's church, the flags were borne to the altar by delegates from various Polish societies of New Jersey. They were Ignatz Tremhourizki, Peter Shubert, Joseph Stroke, Walter Labuo, Mrs. Katherine Zislo, Mrs. Vincent Wismieski and Mrs. Carolina Phister, of this city; Mrs. Gregier, of Paterson; Mr. and Mrs. Frank Somlack and John Tggrybatz, of Oak Tree; and Mrs. Joseph Phister and Peter Borwitz, of Jersey City. Father Bogan in a short address told the assemblage that filled the edifice to be good citizens and thoroughly respect the liberty they enjoy in this country. He also wished them success in the proposed establishment of the United States of Poland. The services wer concluded with the congregational singing of American and Polish national hymns.

After leaving the church the societies paraded through the principal streets of this city and North Plainfield led by a band and a large representation of the Polish Nation Guards of America, who acted as an escort to the dedicated flags. Colonel Wysozki, of Passaic, of the Guards, acted as marshal. In the line of march were members of Polish societies of this city, Bound Brook, Somerville, New York, Elizabeth, Newark, Jersey City and Hoboken and also the Lady Falcons of Plainfield.

In Saengerbund Hall at 5:30 o'clock the Polish Nation Guards won the praise of the audience by the execution of a difficult military drill in full uniform and paraphernalia, and the turners of the PoPlish Falcons gave a gymnastic exhibition. Preceding the dance which was held at night, supper was served which was featured by speeches of a patriotic nature by Colonel Wysozki, Frank Somlack and Rev. Mlynarskki, pastor of the Polish church in South River.

Y. W. C. A. ANNUAL PICNIC.

Thirty members of the Y. W. C. A., led by Miss Ethel Wetherell, the physical director, went to the "Havenwood" cottage near Chimney Rock, yesterday, where they spent the day, indulging in a variety of outdoor program of games and tramps. Picture taking was a popular diversion and many photographs of the surrounding country were taken by the girls. This is the annual Memorial Day outdoor meeting and the return trip was made in a hay rack.

FUNERAL OF HARRY GULICK.

The funeral of Harry Gulick was held at St. Mary's R. C. church at 8:30 o'clock yesterday morning, Father B. M. Bogan officiating. Among the mourners was a delegation from the Mason's Union. The burial was in St. Mary's cemetery and the pall-bearers were Martin Kiely, Martine Hibbits, Patrick Corrigan, Samuel Flatley, Edward Johnson and Thomas Coulter.

—For quick results use Press want ads.

MEMORIAL DAY'S OBSERVANCE HERE

Veterans Decorate Graves of Departed Ones and Hold Annual Exercises.

SWACKHAMER ORATOR

Local Boy Scouts and Company K Join in Parade With Winfield Scott Post, No. 73, G. A. R.—Fiftieth Anniversary.

In the memory of those who fought in the Civil War for the preservation of the Union, graves were decorated by surviving comrades and the heroic deeds of the dead and living were praised in speech and song in this city yesterday at the annual Memorial Day observance, held under the direction of Winfield Scott Post, No. 73, G. A. R. The tributes at the graves were impressive and the services at Reform Hall in the afternoon were inspiring.

Promptly at 7:30 o'clock in the morning, the G. A. R. members assembled at their headquarters, Reform Hall, and led by the Plainfield band, proceeded by special trolley cars to Scotch Plainfield. At Park and Westfield avenues they were met by the Excelsior volunteer fire department; members of the recently organized troops of Boy Scouts and over one hundred school children dressed in white and carrying American flags. A line of march was formed and all proceeded to the Baptist cemetery, where the soldiers' graves were decorated and services were held under the direction of Dr. J. F. Berg and Simon P. Debele. Rev. Franklin K. Mathiews, pastor of the Scotch Plains Baptist church, made a short address. While prayer was offered all knelt beside the flower covered mounds.

Returning to this city a line of march was formed at 10 o'clock at the Post headquarters. The officer of the day, I. L. McVoy, acted as marshal. Let by a detail of patrolmen and the Plainfield band, the war veterans followed next in line. After them came Company K and the Boy Scouts and automobiles and trucks ladened with pots of flowers brought up the rear.

The line of march led from Central avenue and West Second street through to Second street, to Park avenue, to Front street, to Watchung avenue, to Chatham street, to the Presbyterian cemetery, where services were held and graves decorated under the direction of Captain William C. Smith; thence through Chatham street, to Somerset street, to Front street, to Plainfield avenue, to Evergreen cemetery, where similar ceremonies were held under the direction of Chaplain N. C. Pennington and H. B. Green; thence through West Fifth street to Central avenue, to Reform Hall, where the participants disbanded for luncheon.

Other cemeteries visited and graves decorated and those in charge follow: Hillside, I. L. McVoy and Dr. J. F. Berg; St. Mary's, John I. Finley; Friends', Edward A. Vanderweg; Westfield, C. W. Harden, Bryan C. Howell and J. F. Millett; Mt. Horeb, J. Worth Coddington; Coontown, Job Coddington; Springdale, Job Coddington; Spencer's, H. Craig Smith; Samptown, R. B. Manning and William Faulks; New Market, Firman Gise and C. W. Soden.

The program of services in the afternoon at Reform Hall included an able address by former Assemblyman Samuel S. Swackhamer. A large chorus of school children under the direction of the Women's Relief Corps rendered a partiotic vocal program and officers of the Post took part in the special program. Captain William C. Smith was master of ceremonies. He was assisted by Adjutant H. Craig Smith.

After commenting in a general way on the meaning and origin of Decoration Day, Mr. Swackhamer said in part:

"Abraham Lincoln said in a debate with Stephen A. Douglas, 'If slavery is wrong, neither Congress or the people have a right to put a slave where there never was a slave,'—that is, in free territory. The South answered by saying, "Slavery extension or secession.' The South insisted in maintaining the doctrine of State rights, while in the North the National idea prevailed. And at Gettysburg it was written in blood that this country is not a mere confederation of States, but a nation of people.

"Today if a Jerseyman lands in England France or Germany he is recognized not as a citizen of New Jersey, but as a citizen of the United States. The revolutionary fathers framed the constitution after this idea. The republican principle embodied in the American government has arrested the attention of the whole world. France overthrew the Bourbon dynasty and established a republican government; Portugal has dethroned her king and established a republic; China has awoke from her long sleep and four hundred

(Continued on page 3.)

ANOTHER PLAYER HAS HIS LEG FRACTURED

Nash Removed to Hospital During Leal-P. H. S. Game Yesterday Afternoon.

While running down a foul ball in the Leal School-Plainfield High School Interscholastic baseball game on Parker Field yesterday afternoon, James Nash, the Leal School catcher, collided with Schneider, the third baseman on the same aggregation and was injured so severely that he had to be removed to Muhlenberg Hospital. The two players came together with a terrific impact and Nash got considerably the worst of the deal, Schneider getting off with a severe shaking up. The catcher's leg was broken between the knee and the ankle and he sustained a deep gash in his scalp.

When removed to the hospital Nash was suffering great pain and it was found, upon examination that the tibia bone was fractured. An X-ray examination will be conducted this afternoon to determine to what extent the bone is shattered. In a game played last Saturday afternoon in the Sunday-school League, Danny Randolph, of the First Baptist team, suffered an injury very similar to Nash's.

GRAB FATHER TIME BY THE FORELOCK

Every Time the Clock Ticks You Are Losing if You Are Not Hustling.

$1,585.00 in the next few weeks. That's the amount in automobile value any person can earn who enters The Plainfield Daily Press' big $4,000.00 subscription getting contest.

Many persons are pondering over the question: "Shall I or shall I not enter?' Some have started, while others are figuring the best manner in which to get started. Bear in mind the big contest is not a game of chance. There will be no element of luck. The winners wil be those who through their efforts helped to increase the subscription list of The Plainfield Daily Press. Candidates should always bear in mind that it is not the one who secures the most subscribers or turns in the most money that wins the automobile. The schedule of votes is arranged that it is possible for a candidate to secure enough subscribers during the first period to cinch the winning of the grand prize. In others words those who do not get in the contest early will have to double their efforts later on after the votes on subscriptions are cut down.

Here is the schedule. You must get started early if you want to win.

From now until June 18:		Votes.
6 months	$2.50	6,000
1 year	5.00	18,000
2 years	10.00	48,000
3 years	15.00	96,000
From June 19 to 25:		
6 months	$2.50	4,800
1 year	5.00	14,400
2 years	10.00	38,400
3 years	15.00	76,800
June 26 to July 2:		
6 months	$2.50	3,600
1 year	5.00	10,800
2 years	10.00	28,800
3 years	15.00	57,600
July 3 to July 9:		
6 months	$2.50	2,400
1 year	5.00	7,200
2 years	10.00	19,200
3 years	15.00	38,400
July 10 to July 16:		
6 months	$2.50	1,200
1 year	5.00	3,600
2 years	10.00	9,600
3 years	15.00	19,200
Last period of contest:		
6 months	$2.50	600
1 year	5.00	1,800
2 years	10.00	4,800
3 years	15.00	9,600

This is the full and complete schedule of vote allowance on subscriptions for the contest. If you are interested look it over and then decide.

REV. MR. McLELLAN TO PREACH.

Rev. Douglas McLellan, F. R. G. S., pastor of the Everton Valley Presbyterian church, Liverpool, England, will preach at the Crescent Avenue Presbyterian church tomorrow morning. Rev. Dr. J. S. Zelie, the pastor, will be in the pulpit, having charge of the service, and he will preach at the 5 o'clock service. Mr. McLellan is a son-in-law of Mrs. I. W. Cochran, of Watchung avenue.

FUNERAL OF W. R. CARROLL.

Private funeral services were held yesterday afternoon for William R. Carroll at his late home, 28 Sandford avenue. Rev. Dr. C. E. Herring, of the First Presbyterian church, officiated, and the burial was in Greenwood cemetery today.

GREAT AMUSEMENT BILLS BEGIN MONDAY

All-Star Acts, 4 Shows Daily at Proctor's—Finest 'Movies' at Other House.

Proctor & Sanderson, proprietors of Proctor's theatre and the Plainfield theatre, make an important announcement today of a change of policy which will be inaugurated on Monday. Commencing Monday an all-star vaudeville bill of seven acts will be presented at Proctor's theatre. There will be four shows a day, two in the afternoon and two in the evening. The performance will begin at 1:30, the second show at 3 o'clock and in the evening the shows will be given at 7 and 9 o'clock. The prices will remain unchanged. The bills will be changed Mondays and Thursdays.

In presenting an all-star vaudeville bill at Proctor's theatre, the motion pictures and photo-plays will be given at the Plainfield theatre. These will include the Kinemacolor, black and white pictures and the photo-plays, produced by the leading motion picture concerns. By this change those who like pictures can see them at their best at the Plainfield theatre, while those who prefer vaudeville, will be able to enjoy this form of entertainment at Proctor's theatre. Four shows of pictures will be given at the Plainfield theatre

FUNERAL SERVICES HELD FOR SAMUEL W. REESE

Members of Winfield Scott Post, No. 73, G. A. R., this afternoon attended the funeral services and placed floral tributes on the last resting place of Samuel Widdows Reese, of Westfield, who died late Wednesday afternoon, and was buried today in Fairview cemetery. Several days before his sudden death he was assisting in the Memorial Day plans for yesterday. He was a member of the committee to have charge of the exercises and the decorating of the graves of departed comrades in the Fairview cemetery.

Funeral services held at 2:30 o'clock at his late home, 114 Elmer street, Westfield, were conducted by the Rev. C. J. Greenwood, pastor of the Baptist church in that city, assisted by Rev. Dr. W. I. Steans, of the Presbyterian church.

Mr. Reese went to Westfield to live in 1883, after having resided for many years in New York. At the outbreak of the Civil War he enlisted in the First Pennsylvania Reserve Cavalry. Besides being a member of the Winfield Scott Post, G. A. R., he belonged to the Central Council, Jr. O. U. A. M., and several social organizations. In politics Mr. Reese was a staunch Republican. At one time he was a member of the Westfield Board of Education. He was also senior of the metal goods concern of S. W. Reese & Co., of 44 Vesey street, New York. A wife and three sons survive him.

AUTO HIT HYDRANT.

Mrs. Joseph Phillips, of 1221 Denmark road, driving an automobile along Park avenue Thursday night, run into the hydrant at Park avenue and East Sixth street, in avoiding a collision with a machine driven by Mrs. R. W. Evarest, of 1122 Martine avenue. The hydrant and auto were badly damaged, but Mrs. Phillips escaped injury.

IN POLICE COURT.

Ordered by City Judge DeMeza this morning to pay Lena Kline, colored, of West Third street, $1 a week until she had paid the cost of a plate glass window which he broke with a stone, Amanda Sweeney, colored, also of West Third street, was released this morning when arraigned on the complaint of the store owner.

APPROACHING MARRIAGE.

Former Councilman and Mrs. John E. Dunn, of West Front street, have issued invitations to the marriage of their daughter, Miss Lillian C. Dunn and Leland Manning, son of Mr. and Mrs James C. Manning, of Myrtle avenue. The ceremony will take place at the home of the bride-elect's parents, Wednesday evening, June 25.

SPECIAL MUSICAL SERVICE.

The following selections will be given by the choir of the First Baptist church, tomorrow night: "Sanctus," from Messe Solennelle, Gounod; offertory, "I Will Extol Thee," Costa; cantata, "Penitence, Pardon and Peace," Maunder. The Adagio from Mozart's violin concerto will be played as a prelude to the service by Miss Florence Wohlfert. The sevice will begin at 7:45 o'clock.

THE TEMPERATURE.

The temperature report from The State Trust Company today is as follows: 9 a. m., 67 degrees; 11 a. m., 72 degrees; 12:30 p. m., 80 degrees.

—Advertise in the Daily Press.

HE DOESN'T WANT ALL OF $10,000

So Michael F. Watson Decides to End His Suit Against Councilman Reville.

WILL PAY COSTS, TOO

City Father Had Some Harsh Things to Say of Watson's Saloon But After a Long, Long Time He Will Forget it All.

The $10,000 suit for damages instituted by Michael F. Watson, a saloonkeeper, of Grant avenue, against Councilman Patrick J. Reville, has been discontinued with the proviso that the plaintiff pay the costs, which was agreed to by his counsel, former Judge William R. Codington. Former Mayor G. W. V. Moy, who represented Reville, recently gave notice that he would make a motion to have the suit nolle prossed, and today word was received of the discontinuance of the action.

The suit against Mr. Reville was the result of certain statements which he made at a meeting of the Common Council when Mr. Watson's application for a liquor license was up for consideration. Mr. Reville attacked the character of the place conducted by Mr. Watson and especially the kind of liquor sold there. Sensational statements were made by the councilman in his capacity as a city father, he alleging that liquor bought at Watson's place was in some degree responsible for deaths.

Papers in the suit were filed, but the case was adjourned time after time, until finally Mr. Moy decided to end the action through a motion in court that it be nolle prossed.

ASSAILANT ESCAPES; VICTIM GOES TO JAIL

Elizabeth, May 31.—Judge Connolly in the Court of Common Pleas Thursday afternoon suspended sentence on a Plainfield woman charged with attempting to kill her brother, Antonio Princippati, and the latter, who was arrested following the revelation that the woman who posed as his wife was a Mrs. Angelina Muriello, was sent to jail for five months. Mrs. Muriello received a bullet wound in her back when she attempted to shield her supposed husband from the murderous revolver attack of Mrs. Marie Foruri, an act which probably saved his life, on Monday morning, April 14, the same day that Thomas Deers was murdered by an Italian. Mrs. Foruri, although receiving a suspended sentence will have to report weekly to the Probation officer. The arrest of Princippati on the charge was the result of investigations attending the attempted murder case. All concerned live at 431 West Third street, Plainfield.

DODGE GIFT OF STATUE UNVEILED AT PRINCETON

Princeton, May 31.—A granite statue depicting "The Spirit of Youth" was unveiled on the Princeton campus yesterday afternoon commemorating the founding of the Intercollegiate Young Men's Christian Association, from which grew the student volunteer movement and the world's Christian Student Federation. The statue is the gift of Cleveland H. Dodge, '79, and was designed and executed by Daniel Chester French.

The statue is the figure of an athletic student in football clothes, with an academic gown thrown over his left arm and holding two books in his arm, while his face is aglow with the fire of religion. It represents the three sided model student developed mentally, physically and spiritually.

THE LAST OF EDIFICE.

The Women's League of St. Joseph's church will hold its regular meeting Monday night which will be the last session to be held in the old St. Joseph's chuch edifice. Men and women of the church are invited.

—Use a Press want ad.

—Advertise in the Plainfield Daily Press. It pays.

A. B. Wilson

(Local Agent, N. J. Telephone Co.)

Contributing Editor for today discusses

"The Telephone and the Public"

(See Editorial Page)

TODAY

Progress Everywhere—Yes, here in Plainfield is added also, part of the progress that is continually going on. We as a store are always striving to do things better. Betterment at every turn is our motto. Our competent and courteous salesforce is at all times ready to help and serve you; (we say competent salesforce for our competitors are ever eager to secure our salespeople) and we believe we are justified in saying our service is away above the average. Make this your store—it's for your benefit. The best we know how we are doing today—we are trying to do better tomorrow.

A. E. Force & Co.

ANNOUNCEMENT

OUR ANNUAL

JUNE SALE

OF

Fine Lingerie

Begins Monday Morning, June 2

AT 9 O'CLOCK

WHEN WE PLACE ON SALE

300 Women's Night Gowns

$2.00 AND $2.50 KINDS

At Only $1.19 each

SEE MONDAY EVENING'S ADVERTISEMENT FOR FULL PARTICULARS.

A. E. FORCE & CO.

"The White Store"

WE GIVE THE FAMOUS S. & H. GREEN TRADING STAMPS

Flemington.

The following members of Flemington Lodge No. 94, I. O. O. F., attended a district meeting Thursday night in the hall of Magnolia Lodge, of Frenchtown; Norwood S. Apgar, Asa Jones, Wilson B. Moore, Jacob Hoagland, J. H. Case, Edwin L. Huber and Clarence O. Johnson. Several of the grand officers will be present. The degree team of Lenni Lenape Lodge, of Lambertville, will confer the second and third degrees upon a number of candidates from different lodges in this district.

Mr. and Mrs. John P. McPherson have returned from Quakertown.

Mr. and Mrs. Amos H. Hann, of Westfield, spent yesterday at the home of Mr. and Mrs. Alfred Melick.

Eli Hamilton has returned from Ringoes.

German Valley.

Mrs. Margaret Woodhull, of Morristown, is spending several days with her daughter, Mrs. Philip S. Dufford, German Valley.

George N. McLean has taken a position for the summer with E. Cristy Welsh, German Valley.

Augustus M. Larrison, of Mendham, is building a garage on his property in German Valley.

After an illness of over a month with asthma, Mrs. David M. Seals, of German Valley, is able to sit up.

Miss Edna Davis, of Brooklyn, N. Y., is visiting Mr. and Mrs. William T. Swackhamer, German Valley.

Miss Mayme Young, of Chester, has concluded a stay of several weeks in Newark.

Frank Hawkins, of Califon, is visiting Mr. and Mrs. William Barker in Chester.

Mrs. Emma Breece, of Newark, has concluded a visit to Mr. and Mrs. George W. Howell, of Chester.

Miss Elizabeth G. Case, daughter of Mr. and Mrs. James G. Case, of Chester, will be graduated from the Trenton State Normal School in June.

The Lebanon Telephone Company is erecting new poles along Budd avenue, Chester.

Miss Hattie Appleby, of Chester, has resumed her studies in the Dover High School after an attack of measles.

The Brotherhood of the German Valley Lutheran church held a festival on the church lawn last night.

Miss Nellie Parliament, of Chester, is spending several days in Morristown and New York.

Children's day will be observed in the German Valley Lutheran church June 8.

Rev. William S. Delp will preach a memorial sermon in the German Valley Lutheran church tomorrow.

Mrs. George Rittenhouse, of Lebanon, will conclude a visit to her parents, Mr. and Mrs. William F. Nichols, in Chester, tomorrow.

Mr. and Mrs. Joseph D. Budd, of Chester, who have been spending the last six months on the Pacific Coast, will return home about July 1.

George W. Budd and Lewis Wolverton have been appointed Democratic members of the Chester Township election board.

Mrs. William Wolverton, of Easton, Pa., is visiting her mother, Mrs. David N. Smith, in Chester.

Somerville.

Miss Eleanor Brokaw has returned from a visit to her aunt, Mrs. Jacob D. Quick, South Branch.

Miss Gertrude Brown has returned from a short visit at South Branch.

Miss Emma Kleinknecht has returned from a visit to her parents at Bloomfield.

The bans of marriage between Miss Belle Conboy, of Raritan, and John Moriarity, of New York, were announced in St. Bernard's church Sunday. The wedding will take place early in June.

Miss Mary C. Brutcher has been entertaining the Misses Kathryn and Agnes McCarthy, of Elizabeth.

M. W. Scully was in Trenton Tuesday.

Westfield.

Samuel W. Reese, for the past thirty years a resident of the town, died Wednesday at his home, Elmer street. He was a member of Winfield Scott Post, G. A. R., of Plainfield, and well known in the organization throughout the State. He was well known in county political circles. He was always a Republican.

Westfield merchants have decided to start the half-holiday closing next month. Instead of closing Thursday afternoons, as has been the former custom, the stores will be closed Wednesday afternoons.

Hunterdon County.

William Hulsizer and family, of Jersey City, are visiting Mrs. Hulsizer's father, Rev. Dr. E. B. England, in Asbury.

E. C. Henderson and sons, of Glen Gardner, were guests Thursday of Mr. Henderson's mother, Mrs. Edward Tillman, in Raritan.

Frederick Beam and family, of Maplewood, arrived in Glen Gardner Thursday and will visit Miss Sallie Smith.

High Bridge-Califon.

Mrs. Paul Hildebrant, of Fairmount, is at a Newark hospital.

George W. Youngs, of Califon, spent part of this week at Jersey City.

Mrs. Anna Schuyler is ill at her home in Church street, Califon.

Roy Rinehart and Frank Emmons, of Whitehouse, were guests this week of Mr. and Mrs. Aaron Philhower, near Mountainsville.

Children's Day services will be held tomorrow afternoon at the Mountainsville Schoolhouse under the direction of Charles P. Farley and Miss Flood.

Mr. and Mrs. Peter D. Reed, of Whitehouse, were recent guests of Mr. and Mrs. Edgar Lance, at High Bridge.

Mr. and Mrs. James Stevenson and Mr. and Mrs. Charles Flomerfelt, of Califon, were visitors at Newark, yesterday.

The personal property of the late Miss Rachel Waters, who died recently, at the age of ninety-eight years, will be sold at public auction at her late home at Pleasant Grove.

Jacob Barren, of High Bridge, has purchased an automobile.

New Providence.

C. Walter Schultz and family of Murray Hill, will spend the summer at Belle Harbor.

General J. Madison Drake, of Elizabeth, was in town yesterday and decorated the graves of soldiers and sailors buried in the cemeteries of New Providence. There are twenty-six such graves.

The New Providence Borough Board of Education at its meeting Monday night appropriated $15 for the use of the graduating class in preparing and rendering their commencement exercises. The children are preparing to render a cantata, and costumes of paper are required.

Willis J. Garrison, of Springfield, West End, is on a three weeks' trip to New Orleans and other points in the Southwest.

The borough and township schools closed for the observance of Memorial Day. Appropriate exercises were indulged in. They will re-open Monday morning.

Miss Roby E. Lee, teacher of the seventh and eighth grades of the Lincoln Public School, has announced her determination not to return next year. Miss Lee's home is in Cortland, N. Y., and she has accepted a position there. The school board has not obtained a teacher to fill the position she vacates, but is endeavoring to secure one.

A special meeting of the New Providence Township Committee was held in the Columbia School Thursday evening, druing which the committee conferred with the officials of the Tri-County Power and Traction Company, who have applied for a franchise to operate a trackless trolley line through that community. The conference was in the form of a hearing in which citizens took part, but no definite action on the proposition was taken.

Hook-and-ladder Company No. 2, the official fire department of New Providence Township, gave a barn dance Thursday night in the Berkeley Lyceum to raise money to add to the equipment fund. This was the first social affair given for the benefit of the company by the company since its organization nearly two years ago, and incidentally it is the first barn dance to be given in the township in many years.

A comedy entitled "Saved by Wireless" was rendered by local players in the Lincoln School last night for the benefit of the New Providence Methodist Episcopal church. Those who took part were Miss Marion Johnson, Miss Ethel Hickson, Miss Roby E. Lee, Walter Roberts, George Roberts, Leon G. Parcells and Francis M. Burdick. The play will be repeated in the Berkeley Lyceum next Friday for the benefit of the Methodist church of Union village.

Whitehouse.

The Ladies' Aid Society of the Reformed church at Pottersville held a social yesterday afternoon and evening on the parsonage lawn. Fancy articles were on sale and supper was served.

Mrs. Margaret Jelliffe, returned yesterday to Jersey City, after a visit to her parents, Mr. and Mrs. George Clark, at Lebanon.

Rev. William M. Trumbower, the new pastor of the Methodist church in East Whitehouse, will make the address at the Children's Day services in the Reformed church at Whitehouse Station tomorrow morning.

The Arrow A. C. of Whitehouse Station played the K. O. K. A. of Somerville yesterday afternoon on the grounds at Whitehouse Park. This afternoon the Lebanon and Whitehouse Station teams in the Reformed church Sunday-school Baseball League will play at Whitehouse Park. Annandale and High Bridge will be opponents.

A social dance was held in St. Luke's Hall, at Peapack, last night, by the members of St. Luke's Guild.

The Ladies' Aid Society of Whitehouse Station will be entertained Wednesday afternoon by Mrs. Mary A. Davis.

The congregation of the Lutheran church at New Germantown will meet Wednesday evening to choose a pastor. A number of candidates have preached there since the pastorate became vacant. There will be no service in the church tomorrow. The receipts of the old folks' concert in the church for the benefit of the church improvement fund amounted to $40.

Mr. and Mrs. Edwin M. Sutton, of New Germantown, are home from a visit to relatives at Readington.

M. L. McCrea, of New Germantown, who has been nearly blind for some time, went to New York city Tuesday to have an operation performed on his eyes.

Patrick Reilly, who has been the mail carrier at New Germantown for several years, has tendered his resignation. The government has asked for bids, which will be received up to June 3, to carry the mail between the postoffice and the railroad station there, beginning July 1.

Miss Bertha Large, of East Whitehouse, returned yesterday from a visit to Miss Helen Conklin, at High Bridge.

Mrs. Alexander B. Brokaw, of Centreville, returned home today from a visit to her daughter, Mrs. Charles Wehrly, in Elizabeth.

Mrs. Joseph Pickell, of Peapack, is home from a short visit in Newark.

Miss Jennie Rittenhouse, of Lebanon, visited yesterday in High Bridge.

ROYAL BAKING POWDER

Absolutely Pure

Economizes Butter, Flour, Eggs; makes the food more appetizing and wholesome

The only Baking Powder made from Royal Grape Cream of Tartar

Warrenville.

The Mt. Bethel fire company No. 1 will give an entertainment and dance at the Mountain House tonight. A college play, entitled "An Open Secret," will be produced by the South Sterling Dramatic Club. The proceeds will go toward paying off the new chemical engine.

Miss Ida May Cooper, of Mt. Bethel, has returned home after a visit with friends in Somerville.

Arthur G. Wenin, of Highland Farm, has been visiting friends in Millington.

Miss Hattie Gillespie, of Bound Brook, has returned home after a visit with her sister, Mrs. Charles Miller, of Coontown.

Miss Aline Giddes, of North Plainfield, spent Tuesday with Miss Sadie Bornmann, of this place.

Miss Alice Holthusen, of Innwood, Long Island, who has been spending two months with Mr. and Mrs. Raymond Adams, of Brightside, has returned to her home.

Dunellen & Vicinity

Joseph Heil, of Phillipsburg, is the guest of his cousin, Albert Heil.

John Arno has recovered from his recent attack of rheumatism.

Captain and Mrs. E. E. Bunnell have returned from Washington, D. C., where they have been visiting relatives.

Mrs. Charles Jennings has slightly improved from her recent attack of illness.

Miss Louise Trust has purchased a new six-cylinder automobile.

Mr. and Mrs. Herbert Nelson have been entertaining Frank T. Nelson and Peter B. Kelly, of Elizabeth.

Den. J. Galbraith, the plumbing contractor, contemplates building another house on his property in Washington avenue.

The regular meeting of the local Board of Education will be held Tuesday night.

Members of the Defender Fire Company held their regular monthly meeting Thursday night in the engine house.

The Fourth of July celebration committee has received $20 as a contribution from the Holy Name Society of St. John's church.

Several important matters concerning the sewerage system in this borough, Plainfield and North Plainfield will come up for settlement Monday night at the meeting of the Council.

Over twenty members of the Dewe Park Social Club held a straw ride Thursday night to Fister's Park.

The Ladies' Aid Society of the First Presbyterian church has completed arrangements for a strawberry festival to take place on the lawn of the edifice Thursday night.

Still rejoicing over yesterday's victory over High Bridge by the score of 14 to 5, the Dunellen baseball team has high hopes of defeating Somerville, the Central New Jersey League leaders, in today's contest on the local grounds. The ceremonies attending the opening of the baseball league season in this borough will be auspicious. Mayor Richards will pitch the first ball and a brass band will furnish catchy music between the innings. The enthusiasm among local fans is at a fever heat as the local aggreation is closely hugging first place and a victory over Somerville would place them in the lead.

Rev. Dr. W. A. Knox, pastor of the M. E. church, participated in the Memorial Day exercises held yesterday in Plainfield under the auspices of the Jr. O. U. A. M. lodges.

James Jenson and family have moved into their new home in Columbia street.

Many local persons are advocating the consolidation of New Market and Dunellen. A "Greater Dunellen" would be a successful and advantageous step to take, the adherents of the idea claim.

Bound Brook.

The quarterly union service will be held in the Methodist church tomorrow evening. The choir will be assisted by Miss Hazel Bouton, of Brooklyn, and J. H. Jones, formerly of New York.

Mrs. John M. Hibbs, of Milwaukee, Wis., is spending a few days with Dr. and Mrs C. R. P. Fisher.

Mrs. Clarence A. Bennett is spending a short time with relatives at Asbury Park.

Mr. and Mrs. William D Voorhees and daughter, Nellie, of Beechwood Height, were visitors with relatives at Millstone, on Tuesday.

The regular quarterly communion service and reception of members will take place tomorrow morning in the following local churches, Presbyterian, Congregational and Reformed.

Mrs. C. W. Blaine, of Dunellen, was a visitor with Mr. and Mrs. Nelson M. Giles, of Harris Lane, on Thursday.

PUBLIC DIET KITCHEN OPENS MONDAY, JUNE 9

Under the auspices of the City Union of the King's Daughters, the diet kitchen will be opened for the summer at the Day Nursery on West Front street, on Monday, June 9. The officers and executive committee of the union, will be in charge. Dr. Norman H. Probasco will assist during June, Dr. Alfred Ellis during July, Dr. C. Howard Pratt during August and Dr. Bernard Levinson during September, while Dr. Sidney R. Titsworth has kindly offered to give his services any time during the summer.

The kitchen will be open from 8:30 to 10:30 a. m., when mothers can get milk and will be shown how to prepare various articles of food for the children. One of the physicians will be at the Nursery on Monday, Wednesday and Friday of each week from 9 to 11 o'clock in the morning to consult with mothers about their children. The back porch of the Nursery will be used, as well as the back yard, and in this way the union will dispense with the summer camp. Contributions for this work will be appreciated. They can be sent to the Plainfield Press, where they will be promptly acknowledged and the money will be forwarded to the proper person.

STATE MASTER BAKERS' BODY ELECTS OFFICERS

Trenton, May 31.—Williard C. Cutter, of Trenton, was chosen as the new president of the New Jersey State Association of Master Bakers, which held its eighth annual convention here Tuesday at Gaertner's cafe. The other officers elected were: Vice-president, H. Eberwein, Paterson; treasurer, W. Rudolph, Hoboken; secretary, J. Wright, Paterson. Both the vice-president and treasurer were re-elected.

The convention decided upon giving every baker a voice in the State convention. Previous to this time the bakers have had their own local organizations, and would chose their delegates to the convention. This means that the small baker as well as the large baker will have an equal voice in the State conventions.

SALE AT HOPE CHAPEL.

A sale of fancy articles, home-made cake and confectionery and ice cream will be held under the auspices of the Loyal Daughters of Hope chapel in the McWilliams Bible class room, Friday night, June 6, beginning at 7 o'clock.

—Read Press wants ads.

STYLISH — RELIABLE

GOOD assortment, good styling, good tailoring and good principles are many good things to gather the good trade to a good store.

AND these are our "tools" in bringing the coterie of good dressers to the Rothberg Store.

YOU cant' match the character of clothes we are showing this season, because you can't match the geniuses who are behind the shops that make them.

PERHAPS you wonder how we can offer good garments at such low prices?

COME in and let us explain it to you. It's an interesting story.

SMART SUITS $10 to $25

STRAW HATS $1.50 to $5.00

SHIRTS 50c to $3.50

A word to the wise is—Rothberg's.

ROTHBERG'S

"Most Things Men Wear."

214 W. FRONT ST.

Proctor's is Next Door to Rothberg's.

SMALLEY BROS.

147 NORTH AVENUE

Headquarters For All Kinds of

MEATS

Spring Lamb and Broilers a Specialty

LET US SERVE YOU

TELEPHONE 88-A

Kindling and Grate Wood.

Prompt deliveries. Orders received at 89 SOMERSET STREET.

JOHN MOBUS.

P. O. Box 320. Telephone 69-F-49

EDUCATIONAL

THESE SPECIAL VALUES WILL BE ON SALE THIS EVENING TILL 10 P. M.

WHITE WASH SKIRTS $1.25.

These are an extra special value. We are certain you can't duplicate at $1.69. They are splendidly tailored in three very neat, stylish and becoming models; the fabrics, of a very high grade, are, linene repp and cotton corduroy; some models are trimmed with pearl buttons, and sizes are complete. For general use, outings, tennis etc., we can conscientiously recommend them.

Suit Cases 98c.

A strong, serviceable grip made of a closely woven fiber fabric, edges bound, corners reinforced; strong hinges and lock; will give you lots of wear, being strong yet light weight.

Princess Slips 97c.

Several very pretty models made of fine quality lingerie material, trimmed with both lace and embroideries, in very pretty designs. A usual $1.25 value.

FINE ALL LINEN DRESSES $6.50.

Made of a splendid quality all pure linen. These frocks are in a very stunning model, having low neck and ¾ sleeves, trimmed with embroidered lawn collar and turnback cuffs. Sizes are complete and the colors include wisteria, pink, white, blue, burnt orange, etc. A dress worth $7.98 at least, priced at $6.50

We have a goodly selection of other models in all the wanted materials, priced from $1.69 up to.....$8.98

TWO PARASOL SPECIALS.

A group of sunshades, good strong frames on plain and fancy handles and covered with a nice quality pongee, in nat. color, edges being bound with contrasting colors; a $1.50 value, special at $1.39

Another group, which include many white parasols, some plain, others embroidered, and regular $1.00 values, for 93c

DO YOU WANT A BATHING SUIT?

Are you going to the shore this week-end? You'll want a bathing suit, so come in and get one tomorrow. You'll have a good assortment to pick from in several stunning models, made of mohair, serges and messaline silk, in blues and blacks, and priced from $2.98 up to $8.98

We also have bathing caps at 25c, 50c and 75c, and bathing shoes at 25c and 50c.

THREE BIG WAIST BARGAINS

We cut the prices on these waists very considerably, so it will be to your benefit to secure several. You'll need them this summer.

A pretty semi-tailored model, made of a fine quality Jap silk having detachable soft collar and turnback cuffs and trimmed with pearl buttons; a regular $2.49 seller for $1.98

A splendid waist this one, in colored striped Soisette and white crepe, with collar in the favored Robespiere effect, special at..98c

A fine quality of crepe de chine is used in these waists, which are modeled with sailor collar and are prettily trimmed with round pearl and crystal buttons. You could pay $7.00; it's worth it; special price $4.69

5-INCH RIBBONS 27c.

A regular 35c value, in pretty Dresden effects, some banded; would make fine sashes, hair ribbons and trimmings for hats.

EMBROIDERED PETTICOATS 57c.

We get 79c for these usually, they're so good; made of a nice quality material with 8-inch embroidered flounce, and in summer model.

SPECIALLY PRICED ITEMS FOR MEN AND BOYS

Splendid values for the big and little men on things you want right now. If you can't come get mother to secure what you want.

Men's Neg. Shirts, with both attached and detachable collars, some in soisette, in nat, white and grey, others in pretty striped shirting; a $1.00 value at 79c

A rack full of 50 ties, all silk, in barred, striped and figured effects, all new designs and a good assortment, and you can pick them out at, each 25c

Men's nainsook vests and pants, made in a most thorough manner of a high quality material; priced at, garment 25c

Men's all pure silk hose, in tans and greys, with lisle sole, toe and heel; a regular 50c sox, which we will clear out at, pair 25c

Men's lisle hose, an extra good quality, in black and tan, which we will specially price at, 3 pairs for 35c

Boys' Norfolk suits, made of a fine quality all wool serge, properly tailored and a good value at $5, our special price is $3.98

Boys' Kahki peg top pants, made of a similar quality kahki as is used in the army; splendid values at 59c

Don't forget the portrait enlargement free of charge.

More For Your Money at-

Tepper's

PLAINFIELD, NEW JERSEY

Don't forget the portrait enlargement free of charge.

Lawn Mowers and Lawn Mower Sharpening A SPECIALTY

Our aim is to give you the best class of goods at the least possible cost, taking quality and workmanship into consideration. The standard "Philadelphia" and "Cold Well Imperial" Mowers we recommend.

The sharpening Department is equipped with the latest process and we guarantee satisfaction.

SUMMER NECESSITIES—Refrigerators, Oil Stoves and Ovens, Ice Cream Freezers, "Caloric" Fireless Cook Stoves, Garden Hose and Lawn Supplies.

We invite your patronage.

A. M. GRIFFEN CO.

119-121-123 E. Front St., Plainfield N. J

Two 'Phones 6—214

When you buy Foremost Bread you have the best bread obtainable. It gives strength to the weak and health to the sick and helps the healthy and strong to retain their health and strength. It is tasty—it is never dry and chaffy. There is uniform goodness—a never varying quality.

EAT FOREMOST BREAD

ZEEK BAKING COMPANY

WHERE QUALITY IS "FOREMOST"

174 EAST FRONT STREET

PHONES 2000-2001

LADIES' FASHIONABLE TAILOR

Each garment is man-tailored throughout, and shows the highest degree of perfection in artistic workmanship and fit.

A perfectly fitting, stylish gown is much admired by everybody. That is the kind I make.

Fair prices—best work—fine materials—correct styles and perfect fit.

PERLMUTTER, 426 WATCHUNG AVENUE. Telephone 843-J.

tu th f s

HODGE'S PHARMACY

Y. M. C. A. BUILDING.

BELLE MEAD SWEETS.

Telephone 62.

ADMINISTRATOR'S SETTLEMENT. Notice is hereby given, That the account of the subscriber, Administrator of Daniel Crowley, deceased, will be audited and stated by the Surrogate, and reported for settlement to the Orphan's Court of the County of Union, on Friday, the Twentieth day of June next.

Dated, May 17, 1913.

MICHAEL CROWLEY

REED & HETFIELD, Proctors.

Fees $4.20 5 17 5s

RESTAURANT

NEIGHBOUR

CATERER

133-135 North Ave.

TELEPHONE

YOUR DULL HEADACHES

Probably come from overstrained eye-sight. Nine-tenths of the headaches are the direct result of eye trouble. Bring those troubles to us and let us prescribe for you.

All work guaranteed.

FREE EXAMINATION BY

STILES & CO.

PHILADELPHIA EYE SPECIALISTS

107 East Front Street

Every Thursday.

Hours 10:30 a. m. to 5:00 p. m.

WHEN YOU NEED MILK, CREAM, EGGS, SMEARKASE, BUTTER, OR ANYTHING IN THE DAIRY LINE, TELEPHONE TO

The Valley Centre Dairy

212 LEE PLACE.

A. R. PHILLIPS, Owner and Prop.

The finest equipped dairy in the vicinity. I only keep the best quality of everything in my line. If you are dissatisfied with your present service, 'Phone me at once. My wagons reach all parts of the city. 'Phone 625.

4 26 2 mos

KIVANTINOS & JELLING

Successors to Alex. Lusardi.

Foreign and Domestic Fruits, Choice Confectionery, Nuts, Cigars, etc.

111 W. FRONT ST Tel. 934-W

—For quick results use Press want ads.

CHRISTIAN FIELD.

The congregational meeting will be held at the Netherwood Reformed church on Wednesday night, June 4.

There will be communion and reception of members at the Mt. Zion A. M. E. church, tomorrow mornnig. Rev. William H. Hicks, pastor, will preach morning and evening.

The Plainfield Branch of the McAll Auxiliary will meet Thursday morning, June 5, at the home of Mrs. F. G. Mead on East Front street, when Mrs. J. S. Zelie will give a report of the annual meeting.

The primary department of the Crescent Avenue Sunday school, will be entertained Saturday afternoon, June 7, at the home of the superintendent, William D. Murray, on Ninth street. If stormy the affair will be held at the church.

Mrs. T. C. Bodine will give a temperance lesson at the meeting of the Plainfield Graded Union in the Y. M. C. A. Monday afternoon at 3:45 o'clock. All interested are invited.

Rev. H. B. Gwyn, editor of The Churchman, will preach at Holy Cross church tomorrow morning at 11 o'clock and in the evening at 7:45 o'clock.

MEMORIAL SERVICES

(Continued from page 1.)

millions of Chinese have secured their liberty and have placed a Christian Chinese statesman at the head of that new republic, while the Balkan War has practically banished the unspeakable Turk from Europe.

"The time is not far distant when the people of every civilized nation will govern themselves; finally the English language will be spoken everywhere; war will cease; peace will be universal and Christian civilization will be in possession of the entire human race.

"Having set an example for the nations of the world, the citizens of this country rest under a weight of responsibility and it is their duty to uphold the eternal principles of right in peace as well as in war."

POPULAR ONE DAY OUTINGS

New Jersey Central

Lake Hopatcong

Every Sunday and Holiday $1

Leave Plainfield 10.01 a. m.

HARD COAL NO SMOKE COMFORT

ADVERTISED MAIL MATTER

E. H. BIRD, P. M.

Plainfield, N. J., May 31, 1913.

2 Bradford, Mr. George; Brown Mrs. Platt; Brown, Miss A. M. Brown, Mr. Huley; Bluching, L. A. Benedict, Mrs. S. A.; Beck, Mr. A R.; Budenbach, Mrs. J.; Browning Mrs. Clark A.; Brundage, Mr. Jame H.; Bourgaize, Miss W.; Bunuel, Mrs. George.

Crandall, Mrs. C. G.; Colwell, Mrs S. B.; Conway, Mrs. W. A.; Crowthe Mrs. F. A.; Castor, Mrs. G. D.; Campbell, Mrs. Charles A.; Clark, Mrs J. M.

Davis, Mr. Frank J.; Decker, M G. B.; Duffy, M. L.; Dougherty, Mis Mary; Dudley Jr., Mrs. T. W.

Evans, Mrs. C. D.; Emerson, Mrs A.; Edwards, Mr. B. E.

Falls, Miss Martha; Fox, Mrs. A. Fielding, Mrs. C.; Fites, Miss; Forsythe, Miss.

Haight, Mr. E. T.; Hill, Mrs. John Hofer, Miss Esther; Howell, Miss Lenora.

Jordeau, Mrs. Alfred; Jackson Mr. Stewart; James, Miss Harriett.

Kelley, Fred E.

Leddard, Miss.

McCling, Mr. M.; Marcus, Mrs.. Miles, Miss Edith C.; Moier, Mr. Mooney, Miss E. A.; Manger, Mrs. Julius.

Nunzio, Mr. Gano.

O'Gorham, Miss Anna.

Peterson, Mrs. Jenny; Price, Mrs H. K.; Peney, A. S.; Pratt, Dr. John E.

Robertson, Mrs. Susan; Roberts Mr. and Mrs. Robinson; Reutlinger Mrs. Nettie; Runblum, Mr. Enoch. Ruotsala, Miss L.; Runyon, Mrs.. Robinson, Miss Sara; Roelker, Mrs B.

Stiles, Mrs. Rhoda; Smith, Miss Kaite; Smith, Mr. F. C.; Spillene, Mr F. W.; Sherwood, Miss Nettie; Saunders, Mrs. H. W.; 2 Schiffel & Frazee.

Titus, Mrs. Wm.

VanFleet, D. C.; Verillo, Mrs. Frank.

Williams, Mrs. Detta.

Zeener Bros.

PLEASE SAY ADVERTISED.

MOVING

Furniture and Pianos by careful, expert men. New van.

Hoagland's Express

Office: 116 West Second Street.

MITCHELL Touring Car

FOR SALE. Guaranteed.

O. A. Reed, 421 Sycamore street, for our Auto Repairs.

In the Churches

Baptist.

First Baptist Church—Rev. Dr. Philip B. Strong, pastor—11:00 a. m., preaching by the pastor; 9:45, Sunday-school; Men's Bible conference class; 7:45, evening service.

Park Avenue—Rev. Gabriel Reid Maguire, pastor—9:45, Sunday-school; 11:00, a. m., preaching by the pastor; 7:45, preaching by the pastor.

Seventh-Day Baptist Church, corner of Central avenue and Fifth street—Pastor, Rev. Edwin Shaw—Preaching service every Sabbath (Saturday) morning at half-past ten o'clock; Sabbath-school at 11:45 a. m.; William C. Hubbard, superintendent; Junior Society prayer meeting at 3 p. m.; Mrs. Frank R. Kellogg, superintendent; Young People's Christian Endeavor meeting at 4.00 p. m.; Frank R. Kellogg, president.

Temple—Rev. E. C. Conover, pastor—10:00, prayer meeting; 10:30, preaching; 2:30, Sunday-school; 7:00, C. E. Society services; 8:00, preaching; The Philathea Class, non-sectarian, meets at 2:30 p. m. in separate class room from Bible study.

Mt. Olive—M. W. Vaughan, D. D., pastor—11:00, preaching; 3:30, Sunday-school; 7:30, preaching.

Calvary—Rev. D. Y. Campbell, pastor—10:30, preaching by the pastor; 3:30, Sunday-school; 7:45, preaching by the pastor.

Shiloh—Rev. Edward Roberts, pastor—11:00, preaching, subject, "Christian Balm;" 3:00, Sunday-school; 8:00, preaching by the pastor, subject, "Valley of Dry Bones."

Ebenezer Baptist Church—Reformed—Rev. G. W. Bailey, pastor—10:45, preaching; 7 p. m., B. Y. P. U.; 7:45, preaching.

Reformed.

Trinity—Rev. John Y. Broek, pastor; Rev. Dr. Cornelius Schenck, pastor-emeritus—10:30, preaching by the pastor and Lord's Supper; adult baptism and reception of members; 2:30, Bible school; 6:45, C. E. Society meeting; 7:45, preaching by the pastor, subject, "A Royal Fool."

Netherwood Reformed Church, Leland avenue—Rev. Royal A. Stont, pastor—10:30, preaching by the pastor and Lord's Supper; 7:00, Christian Endeavor Society; 8:00 p. m., preaching by the pastor, subject, "Definite Faith."

Marconnier Reformed—Rev. J. Tucker Lansdale, pastor—9:45, Sunday-school; 11:00, morning service; 7:45, evening service.

German Reformed—Rev. George Hauser, pastor—11:00 a. m., preaching by the pastor.

Presbyterian.

First Presbyterian—Rev. Dr. Chas. E. Herring, pastor—10:00, Sunday-school; 11:00, preaching by the pastor; 7:45, preaching by the pastor.

Crescent Avenue—Rev. Dr. John Sheridan Zelie, minister—10:30, morning worship; 12:00, Sunday-school; 4:45, organ recital; 5:00, afternoon service.

Hope Chapel—Rev. Frederic L. Greene, pastor—10:30, preaching; 3:00, Sunday-school; 7:15, C. E. Society meeting; 8:00, preaching.

Warren Chapel—Rev. J. O. McKelvey, pastor—9:45, Sunday-school and Berean Bible class for men, E. E. Garvin, teacher; 11:00 a. m., preaching by the pastor; 7:45, preaching by the pastor.

Bethel chapel—Rev. F. D. Tildon, pastor—Services 11:00 a. m., preaching; 3:00, Sunday-school; 8:00 p. m., preaching.

Episcopal.

Grace Church, East Seventh street—The Reverend E. Vicars Stevenson, rector—Services, 7:30 a. m., Holy Communion; 11:00 a. m., (first Sunday excepted), morning prayer, litany and sermon; first Sunday Holy Communion and sermon; 4:30 p. m., choral evensong; daily at 5 p. m., Thursday, Saints' Days and Holy Days, 10 a. m., Holy Eucharist.

Holy Cross Church, corner Washington and Mercer avenues—Rev. William S. McCoy, rector—7:30 a. m., Holy Communion; 9:45 a. m., Sunday-school; 11:00 a. m., morning prayer and sermon; 7:45 p. m., evening prayer and sermon. Thursdays and Saints' Days, Holy Communion 9:30 a. m. On the first Sunday of the month, Holy Communion at 11:00 a. m.

Church of the Heavenly Rest, Clinton avenue and West Fifth street, Rev. Cortlandt H. Mallery, rector—8:00, Holy Eucharist; 9:45, Sunday-school; 11:00, matins and sermon; 4:30 p. m., evensong and sermon by the rector. Fridays and Holy Days, Holy Eucharist at 10:00 a. m.

St. Stephen's Church—Rev. Warner E. L. Ward, rector—8:00 a. m., Holy Communion; 11:00 a. m., morning prayer and sermon (Holy Communion first Sunday in each month); 9:45, Sunday-school; on Saints' Days, Communion at 9:00 a. m.

Grace Church Mission for Colored People—Masonic building, St. Mary's avenue—Evensong and sermon Sundays at 8:00 p. m.; Holy Eucharist second Sunday in the month at 9:00 a. m.; Sunday-school in Parish House, Sundays at 10:00 a. m.

Methodist Episcopal.

First—Rev. Dr. Charles M. Anderson, pastor—9:45, Sunday-school; 11:00 a. m., preaching by the pastor; 7:45, preaching by the pastor.

Monroe Avenue M. E. Church—Rev. F. J. Hubach, pastor—10:45, preaching by the pastor; 3:00, Sunday-school and Men's Bible Class, 7:15, Epworth League vesper service, 8:00, preaching.

Grace M. E. Church—Rev. C. C. Cain, minister—10:30, preaching; by the pastor; 2:30, Sunday-school; 7:00, Epworth League; 7:45 preaching by the pastor.

Mt. Zion A. M. E.—Rev. W. H. Hicks, pastor — 11:00 a. m., preaching by the pastor; 3:00, Sunday-school; 8:00, preaching by the pastor.

Roman Catholic.

St. Mary's—Rev. Bernard M. Bogan, rector—Masses, 6:30, 7:30, 8:30, 9:30, 10:30 a. m.; vespers at 3:30.

St. Joseph's—Rev. William H. Miller, rector—Masses at 8:30 and 10:30 a. m.; Sunday-school at 3:00; benediction of the blessed sacrament at 3:30.

Congregational.

Congregational Church—Rev. L. Goodrich, pastor—10:30, morning worship; 11:50, Sunday-school; 4:45, Young People's social meeting.

Swedish Pilgrim Church—Rev. Gottfrid Sjoblom, pastor—10:30, Sunday-school; 4:30, young people's meeting; 8 p. m., preaching.

Friends.

Meeting house, Watchung avenue and Third street—Meeting First-day at 11:00.

Lutheran.

St. Peter's Lutheran—Grove street and Mercer avenue—Rev. Conrad Bunk, pastor—9:30, Sunday-school, 10:30, preaching in German.

First Church of Christ, Scientist.

Babcock building, Front street and Madison avenue—9:45, Sunday-school; service, 11:00, subject of lesson sermon, "Ancient and Modern Necromancy alias Mesmerism and Hypnotism Denounced;" reading room open between the hours of 2:00 and 5:00 o'clock daily with exception of holidays and Sundays; Wednesday, 8:00 p. m.

Unitarian.

All Souls'—Rev. Arthur E. Wilson, pastor—10:00, Sunday-school; 11:00 preaching by the pastor, subject, "Good Foundation;" a sermon to children; songs and recitations by the children.

Not Classified.

Salvation Army—Adjutant and Mrs. Wall, officers in charge—Public services at 10:30 a. m. and 8:00 p. m.; 2:30, Sunday-school; 6:30 Young People's Legion.

Swedish Lutheran—Rev. Augustus Gaufred Olson, pastor—Grove street and Mercer avenue—Preaching in Swedish at 8:00 p. m.

Y. W. C. A.—East Front street—4:00 p. m., vesper service.

Plainfield Rescue Mission—In W. C. T. U. rooms—7:45, gospel service; Rev. Dr. R. S. Campbell will preach; special music.

Italian Mission—409 East Third street—Preaching by Theodore Boretti, Sundays at 10:30 a. m. in Italian, and song and prayer services Wednesday evenings at 8:00; Sunday-school in English and Italian at 2:30; 7:00 and 8:00 p. m., preaching services.

West End Tabernacle—3:00 p. m., Sunday-school; 7:00, C. E. Society meeting; 8:00 p. m., gospel address.

Wilson Memorial Chapel—8:00 p. m., preaching.

W. C. T. U.—Madison avenue—4:00 p. m., gospel temperance meeting, William Lunger will lead.

International Bible Students' Association—Bible Class meets Sunday morning 10:30, for Berean Bible study, at 436 West Fifth street; Wednesday evening 8:00, prayer and testimony, 536 West Fifth street; Friday evening, 8:00, study, "The Philosophy of The Atonement;" 4:36 West Fifth street; all interested in Scripture studies are invited.

—Make a business task of your search for business employment. You can't do that, however, unless you advertise.

AMUSEMENTS. AMUSEMENTS.

PLAINFIELD THEATRE

TODAY---MOTION PICTURES

SPECIAL TODAY PAULINE CUSHMAN, THE FEDERAL SPY

A child accompanied by adult free at matinee performances

PRICE 10 cents. No higher.

HAVE YOU PURCHASED YOUR

Seeds, Fertilizers, Garden Tools, Lawn Mowers and Tools?

If not we are sure that we have the goods that will satisfy.

Are you protected from the germ laden **FLY**? If not we can supply you with Netting and Screens.

RED SEAL CELLS are the best for automobiles and the prices cannot be equalled.

Ready **MIXED PAINT**, Oils and Brushes for high grade work.

WIRE for Poultry Yards and fences.

Do not neglect the kitchen when we carry a full line of the best utensils.

Gayle Hardware Co.

'Phone 398 Front Street and Park Avenue

General Hardware and Housefurnishings

CUT THIS OUT.

THE GREAT $4,000.00 SUBSCRIPTION CONTEST OF

THE PLAINFIELD PRESS GOOD FOR 25 VOTES

CANDIDATE .....

ADDRESS .....

DISTRICT NO. .....

This Coupon when neatly clipped out, with the name and address properly filled in and brought or sent to the Contest Department of The Plainfield Press, will count for as many votes as printed above.

NOT GOOD AFTER JUNE 4th.

FOLKES & COX

LADIES AND GENTS TAILORS

SUITS MADE TO ORDER.

Remodeling, dry cleaning, dyeing and pressing. Special attention to monthly contracts for cleaning and pressing. Four suits and one overcoat cleaned and pressed at $1.50 per month. Second hand clothing bought and for sale.

328 Liberty St., corner Fourth.

'Phone 710-J. 3 7 tf

L. Moraller & Son

WATCHMAKERS and JEWELERS

WATCHES. CLOCKS and JEWELRY

Fine Watch and Clock Repairing a Specialty.

219 Park Ave. Plainfield, N. J.

FLOORS

HARDWOOD AND PARQUET.

Old Floors Refinished.

S. E. WARD & CO.

14 Webster Place, Plainfield, N. J.

Telephone 1809-R.

A. H. ENANDER

Sanitary Plumbing, Gas Fitting. Steam and Hot Water Heating.

Contractor for Sewer Connections.

125 WATCHUNG AVE.

RITZ Inc.

BABCOCK BUILDING

CANDIES, ICE CREAM, DAINTY LUNCH

J. C POPE & CO.

INSURANCE AGENTS

110 East Front St., Plainfield, N. J.

Plainfield Daily Press

Published Daily except Sunday, by the
PLAINFIELD PRESS COMPANY.
105 North Avenue.
Entered at the Plainfield, N. J,. Postoffice as second class mail matter.

LESLIE R. FORT AND RALPH L. MORROW,
Editors and Managers.

TELEPHONE PLAINFIELD 1300.
Private Branch Exchange connecting all departments.

Two cents a copy. Ten cents a week. $5.00 a year in advance. Delivered by carrier or by mail. No extra charge for papers mailed to points in the U. S. and Canada.
Any subscriber failing to receive a single issue will confer a favor by notifying the business office.
Advertising rates mailed on application. Copy for change of advertisements to ensure change for same day must be at the office by 9 a. m.

PLAINFIELD, NEW JERSEY, MAY 31, 1913.

The editorial columns of this paper are conducted on Saturdays by representative citizens who are free to express their own views. A. B. Wilson, local agent of the New York Telephone Co., is the Contributing Editor for today.

THE TELEPHONE AND THE PUBLIC.

The telephone is intimately concerned with the lives of each and all of us. It is so simple and easy just to lift the receiver and ask for the number we want that we seldom think of how many times a day we perform that operation. Multiply the number of times we ourselves telephone by the number of telephones in our own locality and then add a generous figure to cover the calls sent to or received from outlying towns and cities and we gain some conception of the volume of a day's business and of the problems involved in rendering a service that shall always be accurate, rapid and dependable.

Every call sent means that an employe of the company has spoken directly with some member of the general public. As millions of calls are made every day, even a very small percentage of errors may result in a large amount of unfavorable criticism. Thus it will be seen how much the forbearance and courtesy of telephone users is appreciated. What is more, this same courtesy tends to reduce the errors themselves.

There are also many thousands of accounts with many kinds of subscribers to be handled and in this, as well as in the matter of telephone calls. patience and fairness in the attitude of the general public is of very material assistance.

Work is constantly going on to maintain, to improve or extend the network of cables, poles, wires, exchanges and switchboards which go to make up a telephone system. Fire, flood and accident conditions must be met and overcome with as little loss of time as possible, to reduce to a minimum the period of interruption of service. Appreciation on the part of the public of the many difficulties encountered by reason of such uncontrollable causes would go far to silence unfavorable criticism. New subscribers must be sought, directories must be compiled and issued, new operators must be constantly trained; in short, the many problems of a growing public utility must be faced and solved. Yet dependable service must be constantly rendered.

Every department must do its work accurately and quickly and in co-operation with other departments, else mistakes and confusion resulting ultimately in poorer service are the consequence. Just as each department is taught to work in harmony with every other, so the whole telephone company is constantly seeking to merit the hearty sympathy and co-operation of the public that it may continue to render service that shall always be accurate, quick and dependable.

Fully two-thirds of the responsibility for the rendering of the best telephone service rests with the public itself. The telephone company merely holds its plant and operators in readiness for the use of all comers, rich or poor, literate or illiterate. With the lifting of the receiver till it is replaced on the hook the calling party and the called are masters of the situation. If they are talking over a party line it is theirs exclusively unless some other party on the line interrupts. If the calling party gives a wrong number he has no one to blame but himself—unless the directory is in error, which is seldom the case. And it would certainly seem courteous for him to apologize to the person called to the telephone by his mistake. If the person called fails to answer promptly, an apology would seem to be due from him rather than from the operator who has been ringing his bell. Thus it is seen that with at least three persons involved in every call two are of the public. The chances of error are two to one in favor of the telephone company. But why speak of errors and criticism when the situation so evidently calls for the mutual forbearance, co-operation and courtesy of those most concerned—the telephone company and the telephone-using public? The efforts of both should be directed to meeting the actual conditions under which service must be rendered in an intelligent, practical way.

A. B. WILSON.

MAY 31 IN HISTORY.

1778—Col. Ethan Allen released from imprisonment, returned to Bennington, Vt.
1819—Cornerstone laid for the Pennsylvania Capitol at Harrisburg.
1829—Jews of England petitioned Parliament for an extension of their civil rights.
1848—Congress appropriated $25,000 to buy the unpublished papers of James Madison.
1902—Peace of Pretoria, ending the Boer war.
1910—Dr. Elizabeth Blackwell, the first woman physician in the United States, died at Hastings, Eng. Born at Bristol, Eng., in 1821.

CONSTITUTION AMENDED SENATORS' DIRECT VOTE

(By Telegraph to The Daily Press.)
Washington, May 31.—Secretary of State Bryan this morning signed the proclamation of the seventeenth amendment to the Constitution of the United States providing for the direct election of the United States Senators.

—Don't try to find permanent storage room for something you may never use again—but use a Press "For Sale" ad!

MANASQUAN FLORIST MAKES GOOD ON SUICIDE THREAT

Manasquan, May 31.—Rufus Abbott, fifty years old, a florist of this place, made good his repeated threats that he would kill himself. His body, still warm, was found suspended by a rope attached to the rafters in the attic of his Broad street home.

Dr. A. C. Morris, who was summoned, said life was extinct, and Coroner Albert Bennett, of Belmar, pronounced it suicide. He deemed an inquest unnecessary.

Although not in any financial difficulties, Mr. Abbott, according to his wife, declared he would end his life if business did not pick up. It was during the absence of Mrs. Abbott that the florist, procuring a rope from the cellar, ascended to the attic, tied the rope around his neck and kicked over a box on which he stood.

Abbott had lived in this town for the last ten years. His hothouses and plants take up almost three acres.

JAPAN NOT SATISFIED.

(By Telegraph to The Daily Press.)
Tokio, May 31.—It was said here today that another note from Japanese Government dealing with the question of Californian land ownership legislation is to be forwarded to Washington.

ELECTRICIANS WANT INCREASE IN WAGES

And Chances Are They Will Get Fifty Cents More a Day.

The journeymen electricians of the city have made a demand on the bosses for an increase in wages from $4 to $4.50 a day, effective June 1, and unless it is granted it is said they threaten to quit work. There are six contractors in the city affected by the demand. It is also reported that $12 a week is demanded for the apprentices. It was stated this afternoon that the contractors were likely to grant the demands, inasmuch as one concern had agreed to the increase and the others would be obliged to follow suit.

The demand for increased wages comes at a time when the contractors are all busy and with so much work on hand they cannot afford to have their men strike, hence the possibility of conceding to the demands of the men. Sometime ago there was talk that the journeymen intended asking for more money, but it was only recently that the matter was definitely determined upon.

THEY HOLD UP BOX OF WOMAN'S ASHES

Sent via Plainfield, Box Containing Them in Possession of French Authorities.

A story published in the New York Herald of Thursday under a Cherbourg, France, date line, discloses a story of some local interest. According to a cablegram a box of human ashes sent from St. Louis to France by the way of Plainfield, was being held up at Cherbourg for examination.

An investigation showed that Miss Adele Rossell, a French woman employed by a Plainfield family, had received the box of human ashes, those of her aunt, who died in St. Louis about June 9, and she forwarded the box by parcel post to France. The ashes were placed in a handsome cherry-stained box about ten inches square. The package was addressed to a certain party at Doubs Estate, Audincourt, France.

Miss Rossel before sending the box from here was obliged to make a declaration as to the contents, and it was then sent sealed against examination. Why the authorities held it up in France cannot be learned. Miss Rossel is out of the city at present.

RECOMMEND CANDIDATES FOR THEIR MAYORALTY

Bound Brook, May 31.—George W. Harris and M. F. Wirty were recommended for the mayoralty nominations in the new borough of Middlesex, at a meeting of about one hundred citizens, in Sisty's Auditorium Thursday night. George W. Harris, of Lincoln, was chairman of the meeting, and R. C. Sours, of Beechwood Heights, secretary.

The following were recommended for the councilmanic nominations, of which there are six to be elected: Ludwig Wild, Nelson M. Giles, Louis Paulson, John J. Campbell, M. A. Ryan, Walter Sisty, George R. C. Sours, William G. Batch and W. C. King. William D. Voorhees has been suggested for the nomination for assessor and Jesse Leone, James Linsey, Fred Knutter and Jacob J. Goble for constables.

MEMORIAL DAY AT WATCHUNG'S CHAPEL

Memorial Day exercises were held at the Mary E. Wilson Memorial chapel last night, the affair being largely attended. A delegation of about twenty-five members from Winfield Scott Post, No. 73, G. A. R., was present by special invitation and they enjoyed the program. Rev. Frank Fletcher made the address of the evening in place of Rev. Charles A. Eaton, who was called away. The chapel was elaborately decorated with flags and bunting.

The program opened with a flag raising by Captain W. D. Parlin, of Watchung, and the other numbers were as follows:

Tableau, "Tenting Tonight;" recitation, Miss Try Mattox;; tableau, "Just Before the Battle Mother;" song, "Marching Through Georgia;" recitation, "The Whistling Regiment," Miss Tessie E. Schmidt; address, Rev. Frank Fletcher; recitation, Miss Try Mattox; tableau, "The Home and the Field;" recitation, "The Counter-Sign in America," Francis Bodin; recitation, Miss Try Mattox; tableau, "Unknown," Miss Winifred Eaton; song, "America."

The following took part in the program: The Misses Aubrey Eaton, Cladys Sullivan, Helen Schmidt, Margaret Eaton, Agnes Mantz, Winifred Eaton, Clara B. Smith, Theresa Schmidt, Elsie Rogers and Messrs. Thomas Featherstone, Edward Bodin, Clarence Schmidt, Richard Underhill, LeRoy Herrmann, Alfred Korff and Charles E. Spier.

[Five] Per-Cent Profit Sharing Coupons With All Specials

SPECIALS FOR SATURDAY

SHOE DEPARTMENT.

Women's pumps with tailored leather bows, in black, brown and battleship grey suede leather; reg. $4.00 value; extra special.....$2.85

Suede Dressing in black or brown; reg. 25c kind; special.....19c

BOYS' WASH SUITS.

Russian Blouse and sailor styles, in white, plain colors and stripes; $1.25 values; special 98c

INFANTS' SOCKS.

A special lot of fine white lisle socks, with fancy plaid tops; regular 15c a pair, for 10c

SWISS FLOUNCING.

Fine swiss flouncing, 27 inches wide in dainty patterns; suitable for infants' dresses; regular 79c a yard; special at 55c

WHITE SERGE SKIRTS.

Fine quality, the newest models and well made; extra special....$2.39

SILK GLOVES.

16-button length, the guaranteed double tip kind, in black and white; $1.00 quality; special at.....69c

LAWN SWINGS.

Made of hard wood, will hold four people; extra strongly made; special value at $5.98

DON'T FORGET
The Sale of Flags
and the Sale of
TOILET ARTICLES
As advertised in this week's Press.

ICE CREAM FREEZERS.

The well known White Mountain at special prices:
The one-quart size.....$1.48
The two-quart size.....$1.98
The three-quart size.....$2.48
The four-quart size.....$2.98
The six-quart size.....$3.48

MIRROR CANDIES.

We have just received a fresh supply of the "Mirror" famous hard candies in air tight sanitary jars, at .....10c, 25c and 50c

IVANHOE RUGS.

A 9x12 Japanese Rug, suitable for any room in the house or for the porch; reg. price $9.75; spec....$7.25

DRESS GINGHAMS.

5,000 yards of the best quality Dress Ginghams, in stripes and plain colors; worth up to 15c a yard, for.....8c

WASH SILKS.

Extra fine quality in neat stripes and colorings; suitable for tub waists and dresses; $1 quality for.....79c

FURNITURE DEPARTMENT.

Porch Rockers, with high back and wide arms; double rattan seat and back. Very strong and durable, in green and natural finish; regular $2.50 kind, for $1.98

MEN'S UNDERWEAR.

The genuine B. V. D. garments, shirts and drawers; always sold at 50c; special at 43c

SILK STOCKINGS.

Pure thread silk, boot style, with double sole and top and high spliced heels; black and tan colors; extra special value at 25c

MIDDY BLOUSES.

Made of white galatea with navy collar and cuffs; usual price $1.00; special at 79c

READY-TO-WEAR HATS.

Your choice of any hat in the house that sold up to $6.00; extra special at $1.98

WOMEN'S UNDERWEAR.

Union Suits, fine ribbed lisle thread with tight and umbrella pants; regular and out sizes; 59c value, for..45c

CROQUET SETS.

Full 8-ball sets, made of hard wood, nicely finished; a complete set in a strong box; extra special $1.00

CHILDREN'S SHOES

Woodhull & Martin Co.

WOMEN'S SHOES

"The Store That Gives You 5 Per Cent. Profit Sharing Coupons."

PRESIDENT WILSON AGREES WITH SENATOR TILLMAN

(By Telegraph to The Daily Press.)
Washington, May 31.—Senator Tillman today made public a letter he received from President Wilson, dated 27, relative to currency legislation reading as follows:

"I am warmly obliged to you for your letter of the twenty-fourth and want to say that I heartily agree with the conclusions it contains and in which Congressman Johnson joins. This is the time to pass currency legislation and I think we are in a sense bound in loyalty to the country to pass it so that any attempt to create artificial disturbances after the tariff shall have become a law may be offset by a free system of credit which will make it possible for men big and little to take care of themselves in business. I am sincerely obliged to you for your kindness in writing me."

The letter from Congressman Johnson to Senator Tillman referred to in the communication from the President said that currency legislation should be coupled with tariff revision. Commenting on the correspondence, Senator Tillman said:

"In my judgment it is of vital importance to the future success of the Democratic party that we should have currency legislation as soon as possible."

FUNERAL SERVICES OF WILLIAM BROWN HELD

The funeral service of William Brown was held yesterday afternoon at his late home, 514 Watchung avenue. There was a large attendance of friends and neighbors. Rev. J. Y. Broek, pastor of Trinity Reformed church, officiated, assisted by Rev. Alfred Nicholson, of New York, of which church Mr. Brown was a member when he first came to this country. During the service, Miss Grace Carroll, of the Crescent Avenue church quartet, sang, "Lead Kindly Light." The burial was in Hillside cemetery.

TALLYHO MISHAP.

(By Telegraph to The Daily Press.)
Denver, Col., May 31.—A tallyho in which forty persons were riding rolled down a fifty foot embankment at Mount Morrison Park, near here last night. Thirty persons are reported injured, many seriously.

Miss Hayes, a member of the Y. W. C. A. National Commission, will be the speaker at the association's vesper service tomorrow afternoon.

—Renting a flat, or house, or other property, is strictly "a classified advertising matter." Any other way of finding tenants is impracticable, costly and—sometimes—impossible.

—Accept all the luck that comes your way—but don't depend on its coming! If you want a job, advertise for it!

FOURTH ANNIVERSARY OF BAPTIST PASTOR

On the occasion of his fourth anniversary as pastor of the Park Avenue Baptist church, Rev. G. A. Maguire and his wife were tendered a reception Thursday night by members of the congregation. George E. Place acted as master of ceremonies and after a program of instrumental selections by the High School orchestra under the direction of Mrs. Evans, piano solos by Walter J. Place and vocal solos by Miss Edith Bechtel had been rendered, he called upon the pastor for an address. Rev. Mr. Maguire reviewed his work since coming to Plainfield and urged those present to assist him in the work of upbuilding the various departments of the church.

The affair was given under the supervision of the social committee, comprising Mrs. Charles Hellyer, Mrs. Howard Mason, the Misses Ella Curtis, Marjorie Phillips, Mabel Stutsman, Ada Cuming, Florence Hawkins and Grace Chamberlin, W. S. Lowe, James Mauger, Charles Hellyer and Howard Mason.

These served refreshments: Misses Gertrude Groff, Ruth Maguire, Helen Cuming, Edna Groff, Edith Bush, Leo Bush, Mabel Stutsman, Carrie Kling and Marie Kling; Harry Thompson, Irving Pratt, Joel Ollear, George Place, Phillip Schuyler and Herman Kling.

COREY NOT ALARMIST.

(By Telegraph to The Daily Press.)
New York, May 31.—William Ellis Corey, former president of the U. S. Steel Corporation ,returned yesterday on the French liner France, after an absence of two months. He says trade generally in Europe was at par but not above it. He expresses his approval of the Underwood tariff bill and does not believe that it will affect business unfavorably in this country except in isolated cases.

FIRST OPEN AIR SERVICE

GRACE CHURCH LAWN

5:15 P. M.

Rev. E. C. Chorley

SPEAKER

BRIGHT HYMNS

Come and bring
Your Friends.

YESTERDAY'S WEATHER.

Maximum temperature 78
Minimum temperature 47
Mean temperature 62
Normal temperature 64
8 a. m. temperature 60
8 p. m. temperature 63

THURSDAY'S WEATHER.

Maximum temperature 70
Minimum temperature 49
Mean temperature 60
Normal temperature 62
8 a. m. temperature 62
8 p. m. temperature 57

Headquarters for
GIBSON'S
RYE
E. C. WESCOTT,
115 East Front Street.

Arrival and Departure of Mails

At Plainfield Postoffice

February 1, 1913.

NEW YORK MAILS. Arrive—5:30, 8:00, 8:40, 11:45 a. m., 1:30, 2:30, 5:00, 5:30, 8:30 p. m., 12 midnight. Close—6:30, 8:00, 9:00, 10:45 a. m., 12 noon, 2:00, 3:50, 5:50, 7:45, 9:00 p. m.
SOMERVILLE AND EASTON. Arrive—8:40, 10:00 a. m., 12:30, 3:15 and 7:00 p. m. Close—6:30, 8:00 a. m., 1:30, 4:30 p. m.
PHILADELPHIA—Direct. Arrive—5:30, 8:00, 9:40, 11:45 a. m., 12:30, 2:50, 7:00 p. m. Close—6:30, 11:30 a. m., 1:30, 7:00, 9:00 p. m.
THROUGH FAST MAIL FOR EAST. Close—12 noon, 2:00, 3:50, 5:50 p. m.
DIRECT THROUGH FAST MAIL FOR WEST. Close—6:30, 11:30 a. m., 1:30 5:00 and 9:00 p. m.
DIRECT SOUTHERN MAILS. Close—6:30 a. m., 1:30, 7:00 and 9:00 p. m.
PENNSYLVANIA. West of Easton. Close—6:30 a. m., 1:30, 5:00, 7:00 p. m.
ELIZABETH—Direct. Arrive—5:30, 8:40 a. m., 1:30, 2:00, 5:30 p. m. Close—8:00, 9:00 a. m., 12 noon, 2:00, 5:50, 9:00 p. m.
NEWARK—Direct. Arrive—5:30, 8:43 a. m., 1:30, 2:30, 5:30 p. m. Close—6:30, 8:00, 9:00 a. m., 12 noon, 2:00, 3.50, 5:30, 5:50, 9:00 p. m.
WATCHUNG. Arrive—1:00, 6:45 p. m. Close—9:00 a. m., 2:30 p. m.
WARRENVILLE. Arrive—1:00 p. m. Close—9:00 a. m.
SUNDAY MAILS. Office open from 9:30 to 10:30 a. m.
Mail closes at 6:15 p. m.
E. H. BIRD, P. M.

ADVERTISEMENTS
—FOR—
NEW YORK HERALD
WORLD, TIMES, SUN, JOURNAL,
TELEGRAM, AMERICAN,
BROOKLYN EAGLE, GLOBE
—AND—
NEWARK EVENING NEWS
RECEIVED AT
PLAINFIELD DAILY PRESS
AT REGULAR OFFICE RATES.

—One of the next one hundred people who buy real estate in this city, would probably find that property of yours to be exactly what he wants. Give him, in a Press ad, sufficient facts to persuade him to investigate.

CITY NATIONAL BANK
PLAINFIELD, N.J.
ORGANIZED 1875

Ever Since It Was Established In 1875

the City National Bank has at all times met to the fullest extent the requirements of its depositors.

You are cordially invited to open an account, subject to check, and whether large or small, you are assured of prompt, courteous attention.

3% Interest on Daily Balances of $500 or more, subject to check

Capital $150,000.00

Surplus and Profits $290,000.00
(all earned)

Deposits $2,800,000.00

Of Interest to Women and the Home

The Housewife's Daily Economy Calendar

By FRANCES MARSHALL

Planning Warm Weather Menus.

The problem of planning the menus is simpler in summer than it is in winter because of the wider choice of fruit and vegetables which is possible at that time; but on the other hand, it is difficult to plan a summer diet which contains sufficient nourishment and is at the same time not too heating or too heavy.

It should be remembered that a greater amount of starch and fats are necessary to maintain a well-balanced diet in the winter than in the summer. On the other hand, a diet composed exclusively of fresh fruit and green vegetables is not nourishing enough to satisfy the demands which work and exercise make on the mind and body.

Meat once a day, even if it is ordinarily eaten more frequently, is often enough in warm weather. Eggs and cereals can take its place at breakfast and vegetable soups and salads can serve for the main dish at luncheon. Milk, too, is a good warm-weather substitute for meat, providing it [illegible] and fresh.

For [illegible] when it can be had fresh, can often be substituted for meat. Made dishes of tinned fish, too, are tempting and nourishing; scalloped salmon, creamed shrimps, jellied fish and fish loaf are all good summer dishes.

Vegetables.

A good rule to guide the housekeeper in the choice of vegetables is to use those that are in season. There is little need to caustion the economical housewife to do this, for the vegetables in season are always those that are cheapest and freshest and most economical. Vegetables should be eaten in abundance when they are cheap and fresh. Vegetable soup, two cooked vegetables and salad of lettuce combined with tomatoes, peppers, cold cooked vegetables or fruit can all be served for dinner in warm weather.

Fruits For Dessert.

Heavy puddings and pies are out of place in the warm-weather menu and so are rich cakes and pastries. In their stead plenty of fruit should be served; and when fruit is not available custards, creams, gelantine desserts or a frozen dessert of some kind can be substituted.

Just because you want to serve fruits as often as possible is no reason why you should serve them monotonously. Any fruit can be made into an ice, sherbet or ice cream. It can be served chilled through with a syrup of sugar and water which was poured over it when it was hot; it can be served as a light and delicate puddings, or as the filling to a light, flaky pastry crust. Occasionally, of course, it can be served plain, for nothing is more delicious than fresh berries with cream, or sliced peaches when they are juicy, luscious and of good flavor. Sponge cake, white loaf cake simply iced or macaroons can all be eaten with raw fruit for summer desserts.

(Copyright, 1913, by the McClure Newspaper Syndicate.)

FASHION HINT

By JUDIC CHOLLET

For this simple shirt waist linen madras, etc., are suitable. For the pattern with the open neck and fancy sleeves voile or crape may be used.

NEW SHIRT WAIST.

For the medium size the waist will require three and a quarter yards of material twenty-seven inches wide.

This May Manton pattern is cut in sizes from 34 to 44 inches bust measure. Send 10 cents to this office, giving number, 7955, and it will be promptly forwarded to you by mail. If in haste send an additional two cent stamp for letter postage. When ordering use coupon.

No..... Size.....

Name .....

Address .....

.....

Some Cookery Suggestions

DINNER MENU.
Cream of Onion Soup.
Roast Lamb. Mashed Potatoes.
Stewed Tomatoes. Lettuce Salad.
Apple Pie.
Coffee.

SOME TIMELY SOUPS.

EXCELLENT soups are possible with spring vegetables of all kinds coming into the markets. Onions, beets, watercress, celery, new potatoes, asparagus, spring peas, etc., all make acceptable soups.

With Spring Onions.

Cream of Onion Soup.—Take half a dozen new onions, chop and cook in two tablespoonfuls of butter for eight minutes, add three cupfuls of cold water, cook thirty minutes and rub through a sieve. Melt the heaping tablespoonful of butter, add four tablespoonfuls of flour, two cupfuls of scalded milk, seasoning of salt and red pepper. Cook five minutes. Combine mixtures, add yolks of two eggs slightly beaten and two tablespoonfuls grated cheese.

New Potato Soup.—Pare and slice six large potatoes and three small turnips. Put them in five pints of water, boil five or six hours until perfectly dissolved and of the consistency of pea soup. If the water boils away too fast add a little boiling liquid. When thick enough add butter, pepper and salt. A small piece of salt pork or lamb or veal and a small onion may be added to vary the soup if desired.

Enriched With Eggs.

Royal Soup.—Take one quart of milk, two small white onions, two eggs, two tablespoonfuls of butter, two of flour, two of grated cheese and salt and pepper to taste. Put the milk on to heat. Fry the onions in the butter, but do not brown; then stir in the flour and cook two minutes longer. Add the milk and cook ten minutes, stirring until it thickens and is smooth. Stir in the seasoning and cheese, and when ready to take up add the eggs, beaten with a few spoonfuls of the soup. Do not let the soup boil after the cheese and eggs are added.

Soup With Dumplings.

Dutch Bean Soup.—Take one cupful of dried beans, soak in lukewarm water overnight, put them over the fire the next morning in one and a half quarts of cold water, one and a quarter pounds of lean salt pork cut in small pieces. Boil slowly for four to five hours or until the beans are very soft. Add to this one cupful of cold milk. Thicken with egg dumplings made with one egg well beaten, four tablespoonfuls of flour, a little salt and enough milk to make a thick batter. Drop into the soup in very small spoonfuls and serve as soon as done.

Anna Thompson

People Came to See the Rock.

Daddy's Bedtime Story—

The Rock Gave Credit Where It Was Due.

THE story hour was at hand, and Jack and Evelyn with it.

"A story for two," laughed daddy as he saw them coming. "Very well. Now, sit down and listen while I tell you about the big gray rock that stood in the field bare and ugly and alone.

"Every one who passed said, 'Oh, dear, how that ugly rock spoils the looks of the nice field!'

"The rock would have liked to be handsome and admired like the flowers and the grasses and the trees, but he was just a plain gray rock, and he could not help it.

"'If only nice plants grew over my big bare sides I would not seem so homely,' the rock told the brook. But there was no earth on the rock in which the plants could take root.

"One day the brook as it came babbling by said: 'Friend, far up the stream there is a wonderful little plant that grows on rocks such as you. Some day I am going to try to bring some down here to you. Perhaps then it may take a fancy to grow on your sides and you will look very different.

"And one day the brook pushed and floated a piece of stone down the stream and lodged it just beside the big gray rock.

"'There,' said the brook; 'just look at that piece of stone! It broke off and fell into the water yesterday, so I've just floated it down to you.' The big rock of which it was a part is covered with that green stuff. They call it moss.'

"The big gray rock was greatly pleased. The brook swept the stone as close to it as possible, and the rock said to the green moss:

"'Please come up here and grow on me.'

"Soon a faint green began to color the gray sides of the stone, and persons who had said, 'What an ugly old rock that is!' turned to notice it.

"Day by day the green became deeper until in time the rock was covered with a thick velvety coating of moss.

"Then in the soft moss the seeds of little wild flowers carried there by the wind, by insects or birds took root, and lovely flowers grew out of the crannies. The friendly little brook trickled around it, and soon handsome ferns sprang up about the rock.

"People now began to come from far and near to see it. 'What a beautiful old rock it is!' they would exclaim.

"But the old gray rock—he was a very honest rock—said: 'No, indeed; I am just as I was. If there is anything to admire it is the moss and flowers and the ferns, my kind friends, who have so kindly hidden the ugliness of a plain old rock from sight.'"

NATIONAL LEAGUE RECORD.

	W.	L.	P. C.
Philadelphia	22	10	.688
Brooklyn	20	15	.571
New York	19	16	.543
Chicago	20	19	.513
St. Louis	19	20	.487
Pittsburg	16	20	.471
Boston	14	19	.424
Cincinnati	13	26	.333

Yesterday's Results.

EARLY GAMES.

New York, 8; Philadelphia, 6.
Brooklyn, 2; Boston, 1.
Pittsburg, 2; Chicago, 1.
Cincinnati, 5; St. Louis, 3 (13 innings).

LATE GAMES.

New York, 5; Philadelphia, 1.
Boston, 7; Brooklyn, 6.
St. Louis, 6; Cincinnati, 4.
Chicago at Pittsburg (rain).

Games Today.

Philadelphia at New York.
Brooklyn at Boston.
Chicago at Pittsburg.
Cincinnati at St. Louis.

AMERICAN LEAGUE RECORD.

	W.	L.	P. C.
Philadelphia	27	10	.730
Cleveland	28	12	.700
Washington	21	17	.553
Chicago	23	19	.548
Boston	16	21	.432
St. Louis	18	27	.400
Detroit	17	26	.395
New York	9	27	.250

Yesterday's Results.

EARLY GAMES.

Philadelphia, 3; New York, 2.
Washington, 4; Boston, 3.
Detroit, 3; Chicago, 2.
St. Louis at Cleveland (rain).

LATE GAMES.

Philadelphia, 7; New York, 4.
Boston, 1; Washington, 0.
Chicago, 9; Detroit, 1.
Cleveland, 5; St. Louis, 4 (10 innings).

Games Today.

New York at Philadelphia.
Boston at Washington.
Detroit at Chicago.
St. Louis at Cleveland.

INTERNATIONAL LEAGUE RECORD.

	W.	L.	P. C
Buffalo	22	15	.595
Newark	24	17	.585
Providence	18	17	.514
Rochester	20	19	.513
Toronto	16	18	.471
Baltimore	18	21	.462
Montreal	14	18	.438
Jersey City	14	21	.400

Yesterday's Results.

EARLY GAMES.

Newark, 7; Jersey City, 6.
Buffalo, 5; Toronto, 1.
Providence, 9; Baltimore, 8.
Montreal, 7; Rochester, 3.

LATE GAMES.

Jersey City, 6; Newark, 4.
Providence, 5; Baltimore, 0.
Rochester, 4; Montreal, 3.
Toronto, 7; Buffalo, 4.

Games Today.

Jersey City at Newark.
Baltimore at Providence.
Toronto at Buffalo.
Montreal at Rochester.

Games Tomorrow.

Jersey City at Newark.
Baltimore at Providence.
Buffalo at Montreal.

SUNDAY BASEBALL AT THE 'PLAINS

Maujer X Nine of Jersey City Will Oppose Alberts' Crew Tomorrow.

Baseball fans who make the weekly trip to Scotch Plains tomorrow afternoon will be treated to another gilt-edged program of the diamond stuff, if Manager Joe Alberts plans materialize and they generally do. As opponents for the 'Plains team he has booked the speedy Maujer X nine, of Jersey City, and a stellar attraction is promised. The visiting aggregation is one of the most formidable in the Metropolitan district and has been lining up against such teams as the Lincoln Colored Giants, the Bayonne Sunday club and other teams of like strength in and about Greater New York.

Alberts will send his regular team of hustlers on the field with Frederickson on the firing line and as this band has been sufficient to cope with all of the teams it has met to date, the same representation will no doubt give the Maujer bunch a battle royal. Sevral Metropolitan stars appear in the Maujer lineup and the work of these individuals will probably be a whole show in itself.

QUALIFYING ROUND FOR CHAMPIONSHIP CUP

The ideal weather conditions attracted a large number of golf enthusiasts to the Park Golf Club yesterday, and as a rule excellent scores were returned in the various events. There was the qualifying round for the Spring Championship cup, and play for the President's Holiday and Oakmont cups. The first eight players returning the lowest gross scores qualified for the championship play, and the following scores all counted for the three cups, with the exception of the Oakmont.

Some of the contestants played both morning and afternoon, and allowed their best score in the two rounds to stand in the various competitions. The scores:

C. B. Morse, 95,15-80; U. G. Tingley, 98, 17-81; Peter C. Sweeney, 88, 6-82; Samuel Townsend, 104, 21-83; W. P. Taylor, 83, plus 3-86; William Nischwitz, 118, 30-88; Dr. H. K. Carroll, 98, 9-89; A. C. VanAisdale, 10, 30-90; Nelson A. Miller, 112, 21-91; W. V. Byard, 108, 15-93, Oliver B. Hill, 124, 28-96; J. L. Watson, 122, 23-99; R. V. Carpenter, 107, 89-9; Harry DeMeza, 132, 30-102

There was also an approaching and putting competition in the afternoon. Miss May Shreve and W. V. Byard tied with Miss Alice Barlow and R. V. Carpenter for first place with a score of 9 and in the playoff Miss Shreve and Mr. Byard won by a score of 11 to 13.

In the play for the Oakmont cup, U. G. Tingley beat C. B. Morse, Samuel Townsend beat N. A. Miller, J. L. Watson beat J. B. Betts, Peter C. Sweeney beat R. V. Carpenter W. P. Taylor beat O. B. Hill, Dr. H. K. Carroll beat W. V. Byard.

Throughout the day the members and their friends enjoyed the social features at the clubhouse and in the afternoon tea was served, some of the women members pouring and assisting in this social function.

SHAMROCKS TRIMMED ONCE MORE--A. BAUM UMPIRED

The Somerville Y. M. H. A. baseball team defeated the Shamrock A. C., of this city, at Riverside Park yesterday afternoon by a score of 6 to 4, the same tally card turned in at the previous meeting of this pair of junior diamond performers. The lossers appeared strong in the first three inings but slowed up as the game progressed while the Y. M. H. A. got better as the game grew older.

Three double plays were credited to the winning nine during the fray and every member on the team got in some timely hitting.

The lineups: Y. M. H. A.—H. Schrager, c.; Moskowitz, 2b.; H. Rosenson, ss.-cf.; Rose, 1b.; Baron, p.; Sterrer, lf.; Cantor, cf.-c.; Johnson, 3b.; Popkins, rf.; Baum af. Shamrock A. C.—Pollock, c.; Hamilton, ss.; Miller, 1b.; Day, c.; Young, p.; Todd, 2b.; Kane, 3b.; Taynor, lf.; Miller, rf.

Summary—Two base hits, Rosenson and Rose; errors, Day, Hamilton, Miller, Pollock, Rosenson and Johnson; struck out, by Young 12, by Baron 2; bases on balls, off Young 2, off Baron 2; umpire, A. Baum.

FRITZ IN BIG MEET.

Jack Fritts, the local long distance runner, came in fourth in the mile run held in connection with the Irish-American Club's annual athletic meet run off at Celtic Park, yesterday afternoon, out of a field of forty starters. The affair was a handicap event, and Fritz came within an ace of winning third place, for which he would have received a bronze medal, but Oswald Gibbons, the little New York A. C. flyer, who was seen in this city at the annual Y. M. C. A. meet last Fourth of July, nosed him out by a margin of inches.

ALUMNI DEFEATED N. P. H. S. PLAYERS

Tight Playing the Rule—Final Score 6 to 2—Conover Pitches Well.

One of the best, if not the best, ball game that was played in this city yesterday afternoon, took place on Hyde Oval between the teams of the North Plainfield High School undergraduates and the Alumni nine, the final score turning out to be 6 to 2 in favor of the former schoolboys. A close and interesting struggle evidenced itself the whole nine innings, George Conover, the Alumni pitcher, holding the younger performers to two hits, while Stahl allowed but seven.

Both teams fielded well and brilliant performances were noticeable on the part of Bill Dunning and Bailey, especially along the hitting line.

The score:

N. P. H. S.

	R.	H.	PO.	A.	E.
W. Townley, 3b	2	1	0	0	0
Burner, 2b	0	0	3	4	0
Dunning, lf	0	0	5	0	0
Taylor, 1b	0	0	7	0	1
Smalley, c	0	0	9	1	0
Spencer, p, rf	0	0	1	1	2
G. Townley, ss	0	0	0	1	0
Abrams, cf	0	1	1	0	0
Conroy, rf	0	0	1	0	0
Stahl, p	0	0	0	1	0
	2	2	27	8	3

N. P. H. S. ALUMNI.

	R.	H.	PO.	A.	E.
Krewson, rf	0	0	0	0	0
Overton, 2b	1	1	2	2	2
G. Conover, p	0	0	1	4	1
Stine, c	2	1	8	4	0
W. Dunning, lf	1	1	0	1	0
Bailey, 3b	2	1	5	1	2
Webster, ss	0	1	1	1	1
Hartley, cf	0	1	2	0	0
W. Conover, 1b	0	1	8	0	0
	6	7	27	13	6

Score by innings:

N. P. H. S.	1 0 0 0 0 1 0 0 0—2
Alumni	0 1 0 0 0 3 0 2 0—6

Summary: Earned runs—N. P. H. S., 1; Alumni, 4; three-base hits—Bailey, W. Dunning; lfet one bases—N. P. H. S., 4; Alumni, 4; first base on errors—N. P. H. S., 5; Alumni, 1; wild pitches—Spencer, 2; struck out—by Spencer, 7 in 6 innings; by Stahl 2 in 3 innings; by Conover, 8; first base on balls—off Spencer, 1 in 6 innings; off Stahl, 1 in 3 innnigs; off Conover 3; stolen bases; N. P. H.S.—6 (W. Townley, 2, Dunning 2, Taylor, Burner); Alumni, 3 (Bailey 2, Webster); double play—Webster to W. Conover; hit by pitcher—by Conover 1; (W. Townley); by Spencer 1 (Overton). Time of game—1 hour, 55 minutes. Umpires—Stires and Armstrong; scorer—Charles Beckman.

SOMERSET COUNTY MEET.

The North Plainfield High School baseball team and the girls' basketball team went to Somerville this afternoon to play exhibition games at the Somerset County Public School exhibit. All the schools of the county will be represented in both athletic events and a show of work that has been accomplished throughout the past year. The borough girls will play either the Somerville or the Bound Brook team while the baseball nine will meet the Somerville team in the second game for the championship of Somerset county. The local school has no entrants in the athletic events but have spent all their time in preparing to annex the baseball title. The exhibition is under the direction of County Superintendent H. C. Krebs.

SOMERVILLE VS. BRUNSWICK.

Dave Driscoll will bring a delegation of baseball stars to Amusement Park, New Brunswick, tomorrow afternoon, to lineup against the Somerville team, which will be greatly padded for this contest. Somerville has been after this game for some time past and several special trolleys will be chartered to convey the rooters to the New Brunswick park.

QUARTET TO SING ORATORIO.

The quartet choir of the First Methodist church will sing the oratorio, "The Conversion of St. Paul," at the last musical service of the season to be held in the church tomorrow evening. This new oratorio has to do with the remarkable conversation of St. Paul, the text is taken from Holy Writ and beautifully adapted to the music by Harry Alexander Matthews, and is both devotional and inspiring in character. The quartet is to have as an assisting soloist Clarence Larsen, of Brooklyn, violinist. Mr. Larsen is one of the exceptional pupils of Maurice Kaufman, whose artistic playing has been such a delightful feature of the McIntyre concerts. The quartet comprises Miss Gabrielle Drosse, soprano; Miss Alice C. Berning, contralto; Aleck Mac Gowan, tenor; Edgar A. Cole, baritone. Clifford A. Braider, organist and musical director.

JUNIOR MEMORIAL DAY.

Jr. O. U. A. M. Memorial Day will be observed here tomorrow by members of the order, the service being in remembrance of deceased members of the order. The councils will meet at 116 East Front street at 2:15 o'clock tomorrow afternoon, from which place they will march to Evergreen cemetery on Plainfield avenue, where the service will be held.

NO DIFFERENCE.

The Proof Is Here the Same As Everywhere.

For those who seek relief from kidney backache, weak kidneys, bladder ills, Doan's Kidney Pills offer hope of relief and the proof is here, in Plainfield the same as everywhere. Plainfield people have used Doan's and Plainfield people recommend Doan's, the kidney remedy used in America for fifty years. Why suffer? Why run the risk of dangerous kidney ills—fatal Bright's disease. Here's Plainfield proof. Investigate it.

Mrs. Patience Manchester, 120 Lafayette place, Plainfield, N. J., says: "I willingly recommend Doan's Kidney Pills again. I still use this remedy occasionaly and it always relieves me of serious kidney troubles. For a long time I doctored and tried various remedies for my kidneys and bladder, but did not get a cure. Doan's Kidney Pills brought me good results from the first and before long rid me of the trouble."

For sale by all dealers. Price 50 cents. Foster-Milburn Co., Buffalo, New York, sole agents for the United States.

Remember the name—Doan's—and take no other.—Advertisement.

Corporation Notice.

PROPOSALS FOR SEWERS.

Pursuant to a resolution adopted by the Common Council of the City of Plainfield, New Jersey, at an adjourned regular meting held Thursday, May 15, 1913, notice is hereby given that the Common Council will meet on Monday, June 16, 1913, at 8 o'clock p. m., at the Council Chamber, No. 149 North Avenue, in the City of Plainfield, at which time and place said Common Council will receive sealed proposals for doing the work and furnishing the materials for the construction of the sewers contemplated in the ordinance entitled "An Ordinance to Provide for the Construction of a Further Addition to the System of Sewerage already constructed in the City of Plainfield," approved May 7, 1913, as provided for in the plans and specifications adopted by the Common Council, and filed in the office of the City Clerk, No. 151 North Avenue, Plainfield, N. J., March 14, 1895, March 10, 1913, and May 15, 1913.

Upon receipt of the bids or proposals, the Common council will immediately proceed to unseal the same and publicly announce the contents in the presence of the parties bidding or their agents, provided said parties or agents choose to be then and there present, and also make proper record of the prices and terms upon the minutes of the Council.

Each proposal shall be accompanied by a certified check for $250. Certified checks shall be made payable to the Treasurer of the City of Plainfield.

The Engineer's approximate estimate of the quantities of material required, and the work to be done, is as follows:

575 feet 8 inch Vitrified Pipe Sewer, under 6 feet deep.
3,755 feet 8 inch Vitrified Pipe Sewer, 6 to 8 feet deep.
1,735 feet 8 inch Vitrified Pipe Sewer, 8 to 10 feet deep.
100 feet 8 inch Vitrified Pipe Sewer, 10 to 12 feet deep.
1,340 feet 10 inch Vitrified Pipe Sewer, 6 to 8 feet deep.
200 feet 8 inch Cast Iron Pipe Sewer, 6 to 8 feet deep.
200 feet 8 inch Cast Iron Pipe Sewer, 8 to 10 feet deep.
19 Standard Manholes.
2 Special Manholes.
1 Flushing Valve, with connection.
1 Flush Tank.
3 Combination Manholes and Flush Tanks.
1 Drop Connection.
200 Tee Branches on 8 inch vitrified pipe sewer.
45 Tee Branches on 10 inch vitrified pipe sewer.
8 Crosses on 8 inch cast iron pipe sewer.
250 feet 4 inch vitrified pipe House Connections.
20 feet 4 inch cast iron pipe House Connections
1,000 feet 4 inch Underdrains.
50 Joints made with G. K. Compound or Jointite.
50 Joints made with Hydrolene.

Duplicate plans may be examined, and forms of proposal, specifications, contract and bond may be obtained at the office of the undersigned, 151 North Avenue, Plainfield, N. J.

The right to reject any or all bids is expressly reserved by the Common Council.

Proposals should be endorsed "Proposals for Sanitary Sewers."

JAMES T. MacMURRAY, City Clerk.
Dated, Plainfield, N. J., May 15, 1913.
5 24 2 oaw-s

NOTICE IS HEREBY GIVEN that the Partnership heretofore subsisting between us, the undersigned, WILLIAM CLIFFORD GAUNT, MAX RECHER, RUDOLPH RECHER and HERMANN JUCKER, carrying on business as Hair Merchants at Valley Works, Bradford, in the County of York and at Southhill Bart Works in the City of London, England and at the City of New York, in the State of New York, U. S. A., City of Plainfield, in the State of New Jersey, U. S. A., City of Chicago, Illinois, U. S. A., Montreal, Canada, and Vienna, Austria, under the style or firm of "Recher & Co.," has been dissolved by mutual consent as from the thirty-first day of December, 1911.

WILLIAM CLIFFORD GAUNT,
MAX RECHER,
RUDOLPH RECHER,
HERMANN JUCKER.
5 10 4-s

FOR QUALITY AND FLAVOR you will find our "Waldorf" Canned Goods are unexcelled. Tomatoes, String Beans, Peas, Corn, Asparagus, etc., that will please your taste. Reasonable prices—Prompt Deliveries.

W. W. Dunn
THE PARK GROCER
Duer Street and Lincoln Place.

EAST FRONT STREET GARAGE
MODEL MAKING.
Experimental Work, Repairing.
180 EAST FRONT STREET.

ON YOUR WAY
to the station stop and see Alex. Stills, the Barber, who has opened an up-to-date shop on Depot Park, near Eastbound Station. Special attention to children. 'Phone 322-J.

COAL DEALERS.

TenEyck & Harris
Dealers in
LEHIGH VALLEY COAL.
Office Rowley's Drug Store. 216 W. Front St. Tel. 2081-J-2.

TenEyck & Kelley
COAL
741 South Ave. Tel. 1155

R. L. CLINE
(Successor to C. H. Rugg & Co.)
BEST LEHIGH VALLEY COAL.
Yard and office 432 W. 3d St. Tel. 93

N. MEYERS & SONS
COAL
COKE AND WOOD
Office tel. 1152-w. 121 Watchung Av.
Yard tel. 1911-w
4th and Washington Sts.

PAINTERS AND DECORATORS.

AGENTS FOR
LIKE TILE
The Sanitary Wall Covering
WOOD KRUSTA
POROCHROME WASHABLE WALL DECORATION.
Interior Decoration a Specialty.
Woolston & Buckle
Painters and Decorators,
145 NORTH AVENUE.

STOP---LOOK---LISTEN
You'll hear the birds singing and everywhere you'll see signs of spring, reminding you it's TIME TO PAINT. Let me give you an estimate.
JAMES C. HANSEN
DECORATOR AND PAINTER.
Dealer in Wallpaper, Paints, Oils, Glass, etc.
Distributor for
John W. Masury & Sons'
Pure Colors, Ready Mixed Paints, etc.
141 East Front St. Tel. 346.

NEW JERSEY CENTRAL

TRAINS LEAVE PLAINFIELD

For New York—2.10, 3.41, 5.08, 5.41, 6.02, 6.27, 6.55, 7.22, 7.26, 7.44, 7.41, 7.50, 7.58, 8.12, 8.30, 8.36, 8.43, 9.29, 9.52, 10.20, 11.00, 11.52 a. m., 12.28, 12.58, 1.44, 2.29, 2.55, 3.22, 4.01, 4.12, 4.36, 5.39, 6.18, 6.46, 7.41, 8.27, 9.27, 9.30, 10.17, 10.36, 11.43 p. m. Sunday—2.10, 3.41, 5.41, 7.23, 7.58, 8.02, 9.34, 9.40, 10.37, 11.52 a. m., 12.33, 12.58, 1.28, 2.09, 2.39, 2.55, 3.17, 4.29, 5.34, 6.37, 7.14, 8.13, 8.27, 8.35, 9.42, 10.28, 10.36 p. m.

For Newark—5.08, 6.27, (7.05 through train to Newark), 7.41, 8.36, 9.29, 10.20, 11.20 a. m., 12.28, 1.44, 2.39, 2.55, 4.12, 4.36, 5.39, 6.18, 7.41, 8.27, 9.30, 10.36 p. m. Sunday—7.23, 8.32, 9.34, 10.37 a. m., 12.58, 1.28, 2.55, 3.17, 4.29, 5.34, 7.14, 8.13, 8.35, 9.42, 10.36 p. m.

For Easton, Bethlehem, Allentown and Mauch Chunk—5.18, *8.17, 9.49, 11.19 a. m., 2.00, xx5.43, (6.59 p. m., Easton only). Sunday—5.19, 10.24 a. m., 3.58, xx5.43, 7.05 p. m.

For Wilkesbarre and Scranton—5.18, 9.49 a. m., 5.43 p. m. Sunday—5.19, 10.24 a. m., 5.43 p. m.

For Long Branch and Asbury Park, etc.—3.41, 7.05, 11.20 a. m., 12.28, 3.22, 4.01, 4.36, 5.39, 7.41, 11.43 p. m. Sunday—8.32 a. m., (2.09 Red Bank only), 3.17, 8.35 p. m.

For Atlantic City—3.41, 9.29 a. m., (12.28 Saturdays only), 3.22. Sunday—9.40 a. m., 2.09 p. m.

For Philadelphia—6.42, 7.39, 8.45, 10.43, 11.53 a. m., 12.42, 1.22, 2.45, 5.13, 6.44, 8.47, 9.46, 10.48 p. m., 1.20 a. m. Sunday—8.45, 9.56, 10.43, 11.41 a. m., 12.42, 1.44, 2.45, 3.42, 4.38, 4.55, 6.38, 6.44, 8.47, 9.46, 10.54, 11.54 p. m., 1.20 a. m.

For Baltimore and Washington. Daily—7.45, 10.45 a. m., 12.42, 2.45, 6.44 p. m.

xxExcept Easton and Bethlehem.
*Except Mauch Chunk. 5 25 13

VAIL
JEWELER and OPTICIAN.
236 Park Avenue
OPPOSITE NORTH AVENUE.

DR. MANDEVILLE
SPECIALIST
565 Broad St., opposite Shubert's Theatre, Newark, N. J.
Twenty years' experience as a specialist on all chronic diseases of MEN AND WOMEN.
Catarrh, Nervous Diseases, Diseases of Heart, Kidneys, Stomach, Liver or Bladder, Rheumatism and all Lung Diseases.
NOTICE—Office hours, 2 to 4 p. m. and 5 to 8 p. m., also Tuesday and Friday morning 9:30 to 11. Office closed Sundays.
ADVICE FREE.
Don't Forget Name, Place and Number.
1 2 eod-tf

PLAINFIELD WINDOW CLEANING CO.
M. MERSTRICH, Prop.
Stores, Offices, Private Residences, New Buildings Cleansed, Scrubbed and Oiled.
Office, 127 Liberty St. Tel. 1945-W.

HARDWOOD FLOORING
PARQUETRY
OLD FLOORS REFINISHED.
GEO. E. WATT
150 North Ave. Tel. 888-W.

COFFEE

Our Coffees and Teas are noted for their superior quality and flavor

Java and Mocha Maricaibo
Old Government Java

TEA

Formosa-Oolong

NEUMAN BROS.

GROCERS

Watchung Ave. and Fifth St. Telephone 760
Efficient and Rapid Delivery Service to All Parts of the City

Mono Storage

SAFE, SOUND, SECURE
A Building of Concrete and Steel

WAREHOUSE
North Avenue
OPP. FREIGHT HOUSE

125 East Front Street

HAND'S EXPRESS CO.

OLD RELIABLE

STORAGE

All Rooms Separate, Light and Dry
Furniture Packed and Shipped
Office 69 Somerset St. 'Phone 541

Wedding Gifts

If looking for something out of the usual and yet at a moderate price, we show **Mezzotint Engravings** in color, some of Limited Editions, **French and Colonial Mirrors** and the newest in **Picture Frames**, including a choice selection of **Hand Carved Frames**, very appropriate for a Gift or for your own Home.

SWAIN'S ART STORE
317 WEST FRONT STREET. 4 21 1mo

AMUSEMENTS.

PROCTOR'S

THE HOME THEATRE
MOTION PICTURES
VAUDEVILLE
DAILY, MATINEE AND NIGHT
AT 2 P. M., 7 P. M., 9 P. M.
NEW COMPANIES
MONDAY AND THURSDAY
TODAY'S VAUDEVILLE

Svengali, The World's Greatest Mystery, How Is It Done? The Great Barnetti, Pantomime Musical Comedy; Pauline Welsh (Mrs. "Bud" Fisher), Singing Comedienne; Gertrude Lee Folsome & Co., "The Gold Cure;" Lawrence & Bonelli, Black-face Comedians, and Photo Plays, Baseball Scores.

ORGANIZED 1864

THE FIRST NATIONAL BANK OF PLAINFIELD.

A COMMERCIAL BANK WITH SAVINGS and SAFE DEPOSIT DEPARTMENTS.

FOUR PER CENT. INTEREST PAID ON SAVINGS ACCOUNTS.

For quick results use Press want ads.

AUCTIONEERS.

MURRAY'S
Storage Warerooms

At 326 to 332 West Front Street, near Grove Street. The oldest storage in the city, formerly the Plainfield Storage Co. Over 40 separate rooms, dry and airy, large and small, at very moderate prices. Many years' experience in handling, buying, selling, packing and appraising goods.

ROBERT MURRAY, Auctioneer.
'Phone 666.

The Leading Auctioneers
W. A. SCHORB & CO.

Also Dealers in Second Hand Furniture—Bought and Sold.
120 Madison Av., Jackson Blg
Telephone 1707-W.

AWNINGS AND WINDOW SHADES

For residences, stores and office buildings.

CARPENTER SPRING SHADE AWNING

exclusively installed by us; this is the most simple, durable and artistic of awnings; raised and lowered from within.

HENRY J. SIEBERT & CO.
1147 East Jersey St.,
ELIZABETH, N. J.
(Phone 852 Elizabeth).

DELIGHTFUL RECITAL AT ST. JOSEPH'S ACADEMY

The pupils of St. Joseph's Academy gave a delightful piano recital yesterday afternoon in the old St. Joseph's church edifice, which was attended by many parents as well as friends of the talented performers. The rendition of the piano compositions was interspersed by a musical flag drill and a playlet entitled, "Our Baby."

Among those who took part were the Misses M. Hand, L. Pettengill, H. Spencer, M. McCormack, N. McDonough, F. Hall, M. Smith, P. Daley, H. Spencer, M. Walsh, J. uinn, M. Raleighfl P. Hogan, A. Doty, E. Smith, M. Barry, J. Cunniff and C. Dentz, A. McDonough, N. McDonough, F. Smith, J. Reilly and V. McDonough.

The Sisters of Mercy were highly praised for their splendid work.

NEW BOY SCOUT PATROL ORGANIZED YESTERDAY

The recently organized Eagle Patrol, No. 9, Boy Scouts of America took their initial tramp through the woods yesterday in charge of Scout Master Charles R. Bostwick, starting from Vincent chapel early in the morning and hiking to the mountains where they built a camp fire. Scout games were played during the afternoon and five scouts took the oath making them full-fledged members of the troop.

The patrol is made up of Clifton Wiggins, Harold Hartpence, Harold Hall, E. Larson, A. Larson, Allen Campbell, Kenneth Bennett, Carrol Dunavan and Joseph Sutton, secreary. A meeting of the organization vill be held in Vincent Hall next Saturday evening at 7 o'clock.

ANOTHER EMPLOYE OF RECREATION COMMITTEE

The dance and entertainment given at the Washington School, last night, for colored people, was quite largely attended and the entertainment was much enjoyed. Miss Lois Nutting, the new supervisor of social work here, was present and familiarized herself with local conditions. F. E. Watson has been engaged by the Recreation Committee to furnish music for dancing every Friday night.

Among the visitors last night were Rev. F. L. Greene, Mrs. Russell Dorr, Mr. and Mrs. G. Stuart Simons, the last two named representing the Board of Education, while Mrs. J. F. Lawson and Mrs. W. J. Douglass represented the committee in charge.

CHANGES AT WALDORF.

Henry Windham, proprietor of the Hotel Waldorf, on East Front street, has awarded the contract to Charles Drake to make extensive improvements at his hotel, whereby he will have an upstairs dining-room about the size of the one on the first floor. This will necessitate changing the stairway leading to the new dining-room. When the improvements are completed Mr. Windham will have ample accommodations for his patrons.

PUBLIC HEALTH TALK.

Through the efforts of Andrew E. Kenney, president of the North Plainfield Board of Health, D. C. Bowen, a member of the State Board of Health, will speak Monday night at a public meeting to be held in the Borough Council chambers. His subject will be "Local Health Administration."

INJURED BY A PITCHFORK.

Joseph Fusco, aged 10 years, of Clinton avenue, was removed to Muhlenberg Hospital, yesterday, suffering from an injury to his knee, the result of falling on a pitchfork. The lad was playing about the yard when he accidentaly stumbled on the fork.

CHILDREN'S DAY.

Children's Day will be observed at All Soul's church tomorrow morning when a program of songs and recitations will be given by the children and Rev. A. E. Wilson, the pastor, will preach a sermon on the theme "Good Foundations to the Children."

ORCHESTRELLE

In Circassian walnut, with music and bench; in excellent condition, cost $600, will sell at $200. Also HARDMAN PIANO in oak; cost $450, will sell at $200. Open evenings, 8 to 9. JOSEPH SATTELS, 108 North avenue. 5 14 tf

40,000 PLANTS

Immense stock of all standard varieties of Roses, Geraniums, Colens, Heliotrope, Boston Ivy, Rhododendrons, Cannas, Cosmos, Asters, etc.

Visit our greenhouses, South avenue, near Netherwood Depot.

'Phone 331-J.

STANLEY

159 EAST FRONT STREET.
Store 'Phone 928.

JAMES M. PETTIT
Funeral Director

77 Chatham Street, Plainfield, N. J
'Phone 1003-W.
Metuchen, N. J., 'Phone 149.
New York Office—48 Great Jones Street
'Phone 3346-Spring.
OFFICES ALWAYS OPEN

T. A. Moore
UNDERTAKER
612 E. Sixth St.
TEL. 741-R

Established 1872.
P. CASEY & SON,
UNDERTAKERS AND EMBALMERS
Office 116 Park Avenue, Tel. 884-W. Res. 417 W. 3d St., Tel. 584-W. Office open day and night. N. Y. office 19 E. 22d St., Tel. 2094-Gramercy.

A. M. RUNYON & SON,
UNDERTAKERS
402 Park Avenue. Telephone No. 40
Office open day and night.
Office of Hillside Cemetery.
New York office 50 Great Jones St
Tel. call 3345-Spring.
New York Embalmers License 1220
New York Registered Licensed Undertaker No. 315.

JAS. J. CHAS. A.
J. J. & C. A. HIGGINS
FUNERAL PARLORS
Park Ave., Cor. Fourth St. Tel. 1753-J
Our Booklet Entitled
"A Modern Mortuary Establishment"
Sent Upon Request.

L. L. MANNING & SON,
STEAM GRANITE WORKS
Corner Central Ave. and West Front St
Opposite First Baptist Church.

-CLASSIFIED ADVERTISEMENTS-

COPY RECEIVED UNTIL 1:30 P. M. DAILY

One cent a Word for first insertion, one-half a cent a word for each subsequent insertion of the same advertisement for less than one month. Fifty cents a line, (six words) for one month. DOUBLE CHARGE FOR CAPITALS. NO ADVERTISEMENT RECEIVED FOR LESS THAN 10 CENTS.

The Plainfield Daily Press cannot give information regarding advertisements for which answers are to be sent care of the Press. Persons replying to office addresses must mail or leave written answers as stated in advertisement.

HELP WANTED—MALE.

WANTED—Competent house man (colored); best references required 1035 Hillside avenue. 5 23 t

WANTED—Bright, snappy young man as piano salesman; experience not necessary, but must have initiative and ambition and good reference as to character and business ability; this is one of the best opportunities ever offered in the piano business; if you think you have selling ability and are willing to work hard, you can earn not less than $150 per month; state age, if married or single, and give the names of three substantial business men to whom we can refer. Address Sales Manager care Daily Press. 5 29 3

WANTED—To contract with middle-aged men of good selling ability to travel in Jersey; permanent; good pay. H. Sanford, General Delivery Plainfield. 5 29

BOOTBLACK—In barber shop, must furnish stand. 104 North avenue. 5 29 3

SALESMEN wanted: earn $200 monthly and expenses, exclusively or side line; introduce and advertise popular goods; big offer. Woodford Cigar Co., New York, N. Y. 5 26 6

OFFICE BOY—Real live Protestant office boy, with brains and ambition, not under 16. Address Boy care Press. 5 31 3

FOR SALE—MORTGAGES.

FOR SALE—Second mortgage of $6,000, subject to first mortgage of $15,000, with good collateral bond of present owner on property corner Park and North avenues. Isaac P. Runyon, Room 7, Stirling Building. 5 22

APARTMENT FOR RENT.

TO LET—New four room apartment, part improvements; rent $16.50; 1353 South Second street. John Herrmann, 369 Somerset street. 'Phone 70-J. 5 28 1mo

LOST AND FOUND.

LOST Friday, bull-dog, head scarf pin, set with emerald. Leave at Miller's, 339 Park avenue. 5 31 2

WANTED TO RENT.

WANTED — Three unfurnished rooms, with bath. Address Rooms, care Press. 5 28 tf

WANTED—Two or three rooms furnished, for light housekeeping. In answering, give full particulars. Address Rooms, care Press. 5 28 tf

REAL ESATE AGENTS.

REAL ESTATE for sale, rent and exchange. Insurance in strong companies at lowest rates; money loaned on real estate. Thickstun & Emmons, 197 North avenue.

ROOMS AND BOARD.

TO LET—Attractive rooms, with board. Mrs. L. R. Williams, 137 Crescent avenue. 2 24 tf

TO LET—Furnished rooms, with improvements. 15 Grove street. 5 24 1mo

ROOM and board; central location; six dollars per week. Address "L.," care Press. 5 29 6

TWO nicely furnished rooms. Miss G. H. Mitchell, 1345 Watchung avenue. 5 26 6

NICELY furnished rooms with private family, with or without breakfast. 921 Watchung avenue. 5 27 3

HIGH CLASS table board, $6 per week. Mrs. Williams, No. 137 Crescent avenue. 4 14 tf

HELP WANTED—FEMALE.

WANTED—Good cook; must have reference. Apply at once, 1,000 Central avenue. 5 9 tf

GIRL wanted for general housework in small family; no laundry work. 845 Dixie lane. 5 23 tf

WHITE girl for general housework; no washing and ironing. Apply 248 East Ninth street. 5 28 tf

WANTED—Women to usher at the Plainfield Theatre evenings only. Apply at once, box office. 5 31 2

WANTED—Girl as cook and laundress. Apply 657 Belvidere avenue. 5 29 3

WANTED—White girl for light chamberwork and assist in care of children. Apply evenings, 48 Washington avenue.

WOMEN wanted to solicit for household articles; big commission. Call evenings, 7 to 9, 134 Crescent avenue. 5 29 3

GOOD girl wants place as cook or chambermaid; references. 626 West Fourth street. 5 31 2

WANTED White girl for general housework; good references required. Apply evenings, 48 Washington avenue.

WANTED—Women to usher at Proctor's Theatre, Front street. Apply at office. 5 31 2

WANTED — Chambermaid - laundress (white); willing to go to seashore. 302 East Seventh street. 5 28 3

SITUATIONS WANTED—FEMALE.

DRESSMAKING out by day; good references. Address Competent Dressmaker, care Press. 5 31 3

GIRL wishes position at general housework. 729 South Second St. 5 28 3

POLISH girl wishes position at general housework. 211 West Front street. 5 28 3

COLORED girl wants place in small family. 626 West Fourth St. 5 29 3

POLISH woman wants to take washing home; references. 729 South Second street. 2 28 tf

EMPLOYMENT AGENCIES.

MURRAY'S Employment Registry Office, for reliable help; good references and faithful service commands good positions for all nationalities which we always endeavor to supply 326 West Front street, near Grove. Phone 666. tf

EMPLOYMENT Agency, Mrs. Keller, 22 Somerset place, the oldest and most reliable (all nationalties) Phone 1724. 7 1 tf

F. J. SKINNER, employment agency, 116 Central Ave.; 'Phone 1953. First-class help and first-class places furnished. 11 9 tf

REAL ESTATE FOR SALE.

FOR SALE—House, 8 rooms, bath, large reception hall, in good condition; convenient to station, schools, churches; price to suit purchaser. Address Fairview, care Daily Press. 2 27 tf

FOR SALE—If you are looking for a big farm, suitable for stock, poultry or general farming, plenty of running water, nice meadows, large houses and other buildings, I have one near Pittstown, N. J. Address N. S. Apgar (owner), Flemington, N. J. 5 31 7

FOR SALE—Why pay rent? We have three one-family 6-room houses, all improvements and three two-family 5 and 6 room houses to sell on easy terms. For particulars, call or write, 142 North avenue, or room 315, Babcock building. 5 29 6

FOR SALE—Six-room house; price $1,600. Address Bargain, care Daily Press. 5 31

FOR SALE—Very desirable new house; no other in Plainfield like it; contains 8 rooms and tile bathroom; hot water heat; combination gas and coal range; beam ceilings in dining and living rooms. J. T. Vail. 3 25 tf

FOR SALE—FURNITURE.

SALE of furniture, china and bric-a-brac at the residence of Mrs. F. O. Herring, 1111 Park avenue, daily from 2 to 5 p. m., week ending June 7. 5 31 3

SITUATIONS WANTED—MALE.

BOY wants work at lawn-mowing. Address Reasonable, care Press.

FOR SALE OR EXCHANGE.

PORTABLE garage, 18x21, in fine condition, for sale cheap or will exchange for a good automobile. Address Garage, care Daily Press. 5 31 5

FOR RENT.

FOR RENT—One or two rooms, all improvements, and can have use of part of attic. 264 Watchung avenue. 5 31 6

TO LET—Nine room house, all improvements, in good condition; rent $22.50. Apply 934 West Fourth St. 5 31 tf

TO LET—HOUSE, 925 SOUTH AVENUE NETHERWOOD, SEVEN ROOMS AND BATH, ELECTRIC LIGHT AND GAS; LAUNDRY IN CELLAR; COMBINATION RANGE. ONE MINUTE FROM TROLLEY OR DEPOT; HAVE RENTED FOR $35, NOW $25. JOSEPH HARRIGAN.

FOR RENT—Three one family 6-room houses, all improvements; also apartments, 14 Regent street. Call at 142 North avenue, or room 315 Babcock building. 5 29 6

MISCELLANEOUS.

WHY not have your plumbing, heating and tinning attended to now by skilled mechanics? Call up 613 for quick service. Winn & Higgins, 130 Watchung avenue. 5 13 tf

A DRESSMAKING parlor is now located on West Front street over Kresge's 5 and 10 cent store; all French work guaranteed; open evenings 5 20 1mo

1,000 BY CHRISTMAS—First Baptist Bible school invites to membership everybody not elsewhere enrolled. 3 18 tf

DOG, black cocker Spaniel, fine pedigree, given to good party living out of town. Apply 396 Central avenue. 5 31 tf

CUSTOM HATCHING—Having installed a Hall Mammoth Incubator, we are now prepared to hatch your eggs in quantities. Sunswick Poultry Farm, South Plainfield. N. J. 'Phone 549-J., Plainfield. 2 8 tf s-w

KILEM—Kills Flies, Mosquitoes Bed Bugs, Moths, Roaches, Chicken Lice, Flies and Disinfects Everything C. J. Jensen, Agent, The Mountain Inn, 227 Somerset Street. 5 24 tf

H. H. BUTLER, D. V. S.—Pet animals a specialty. OFFICE AT WM. T. CAMPBELL'S, 108 Somerset street, 'Phone 230. Hospital for dogs. (Cut out for reference.) 1 8 tf

FOR SALE.

FOR SALE—Two seated wagon or trap; cheap. M. F. Gano, 170 Grove street. 4 18 tf

FOR SALE—Rubber tired road wagon; good as new; reasonable. Address Box 14, Oak Tree, N. J. 5 27 5

TYPEWRITER for sale; Smith Premier No. 2; also laying hens. R. F. D. Box 10-A, Bound Brook, N. J. 5 31 3

SMALL BLOCK—For Sale—New Jersey Fire Insurance Company's stock and New Jersey Vending Machine Company's preferred and common stock at a sacrifice. Apply N. Y. care Daily Press. 5 23 tf

FOR SALE—All kinds leather and silk gloves for spring wear, special this week: Men's colors, pique sewn, $1.50, for 75c cents; Ladies', slightly damaged, small sizes, 50 cents. Plainfield Glove Store, 58 Somerset street 3 17 tf

FOR SALE—Cedar posts and poles for rustic work. John Mobus, Box 320, City; 'Phone 670-R 3 17 tf

FOR SALE OR TO LET.

FOR SALE OR RENT—Modern 9 room house, two blocks from post office. Inquire S. Scheuer & Co. 4 23 tf

PLAINFIELD, N. J.—For Sale or Rent—Residence, 11 rooms and two bath rooms, quartered oak floors, large reception hall, butler's pantry, electric light, gas, furnace, cemented cellar, large wide veranda, half acre land, large old shade, high class surroundings; near trolley; rent $50.00 per month. Tel. 70, Bound Brook, N. J.; J. J. Maier. 5 15 1mo

FOR RENT or for sale, seven room house on Watchung avenue, North Plainfield; all improvements. Apply 266 Somerset street. 4 18 tf

MONEY TO LOAN.

MONEY TO LOAN on bond and mortgage. Mulford, opposite depot 12 28 tf

MONEY TO LOAN on bond and mortgage. J. T. Vail. 5 9 tf

$25,000 TO LOAN at 5 per cent., in sums to suit, on good mortgages Elston M. French, 171 North avenue

WANTED—MISCELLANEOUS.

WANTED—$5,500 on first mortgage or $1,500 on second; first class security. Address Security, Daily Press. 5 28 3

FOR RENT.

HOUSE, 49 CRAIG PLACE, eight rooms and reception hall; gas and electricity throughout; open plumbing; coal and gas range; also water-heater in kitchen, laundry in basement with gas range; house in thorough order; rent $37.50 per month. Apply to agents or to H. A. Bonn. 5 22 tf

THREE rooms, water, East Third, near Richmond. Apply Mrs. Kenyon, 134 Crescent avenue. 5 17 tf

TO LET—Two six-room houses, with all modern improvements, Second street, between Church and Washington streets. Apply W. R. VanDerveer, superintendent, 231 East Second street, corner Church. 5 30 tf

TO LET—Flat, 5 rooms, first floor, $15; flat, 6 rooms, first floor, $12; flat, 6 rooms, all improvements, Watchung avenue, $18; house, 14 rooms, all improvements, Watchung avenue, $40; factory, 2 floors, Sycamore St., $36; store, Watchung avenue, $18. Chas. Hand, 319 Watchung avenue. 5 29 6

FOUR rooms to let. Inquire 763 East Second street. 5 28 3

TO LET—124 Madison avenue, large store, light and airy; steam heat. Inquire Fred Endress or janitor. 5 29 tf

TO LET—7-room house, No. 165 Somerset street. Enquire 128 Grove street. 5 28 3

FOR RENT—From June first, flat, six rooms, with improvements, at Mariners place. Inquire Joseph Lufburrow, 1116 West Front street. 5 29 tf

FOR RENT—Seven room house, 43 Jackson avenue; hot water heat, all improvements. Inquire 45 Jackson avenue, North Plainfield. 5 29 3

FLOOR in private residence, five rooms and bath; all improvements; large shady grounds, garden. 1045 West Seventh street. 5 31 3

FOR RENT—Desk room. Enquire 116 North avenue. 5 31 tf

FLAT to let, 548 West Fifth St., 5 and 6 rooms and bath; $16 and $17. Apply 951 West Fifth street, 'Phone 407-W. 5 22 tf

TO LET—Flat, all improvements; janitor's service, corner Front street and Madison avenue. Inquire Fred Endress or janitor. 5 29 tf

TO LET—Bungalow, 8 rooms, with all improvements, 1430 East Second street; Wilson avenue, No. 17, 7-room house, with all improvements; several other houses for exchange. James H. Carson, 211 North avenue. 5 22 tf

FLATS to let; $19 per month; 40 Harmony street. Inquire 40 Somerset street. 3 29 tf

TO LET—Offices and apartments, Kresge building, West Front street, southern exposure. Charles H. Lyman & Son, 220 Park avenue. 5 12 tf

TO LET—Flat; corner flat of five large light rooms and bath; private hall. 428 Watchung avenue. Good stand for business. 5 3 tf

FIVE rooms to let; all improvements. Inquire 306 East Front St. 5 9 tf

TO LET—Two corner flats, private entrance and bath; steam heat. Apply Neuman Bros. 12 4 tf

HOUSES, $15; flats, $12 to $27; stores, $7 to $50. D. McInnes, 824 West Third street; Tel. 640-W. 11 14 tf

TO LET—Flat, 7 rooms; $14. Inquire, "The Paris," 140-144 West Front street. 4 10 tf

TO LET—Up-to-date flats, Jackson building. Inquire Janitor. 10 29 tf

NEW apartments to rent; all improvements. Apply 416 East Fifth street. 3 15 tf

TO LET—Handsome apartments; all improvements; central location; moderate rent. Inquire of P. C. Thomsen, 306 East Front street. 2 21 tf

TO LET—Half double house, seven rooms; improvements; centrally located. Neuman Bros. 2 3 tf

FINE large store to let, 38 and 40 Somerset street, now occupied by Standard Automobile and Tire Co. L. M. French. 1 20 tf

MOVING PICTURE OR STEREOPTICON SHEET FOR RENT; big enough for the largest hall. Apply Daily Press office. tf

CONTEST OPENS JUNE 4th

WIN A HENDERSON CAR---VALUE $1,585.00

FOR A FEW WEEKS' EFFORT

Henderson Car
Value $1,585.00
Purchased from
Service Motor Car Co.

Ford Roadster
Value $525.00
Purchased from the
Standard Automobile & Tire Co.

GRAND PRIZE

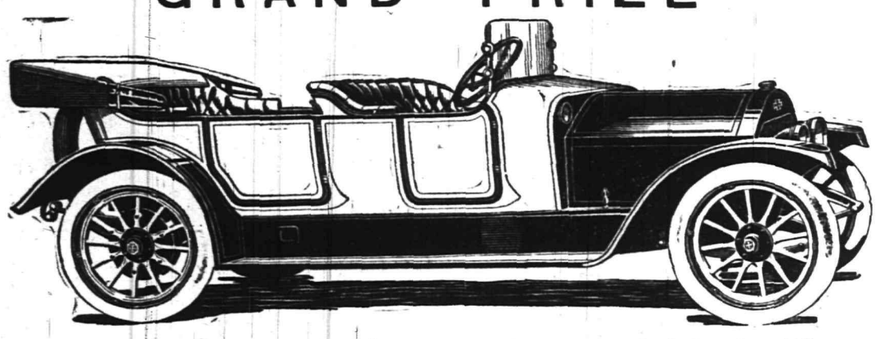

This Model 46 Henderson Touring Car Will Be Awarded the Candidate Having the Greatest Number of Votes When Contest Closes

IF YOU MISS IT YOU CAN WIN AN

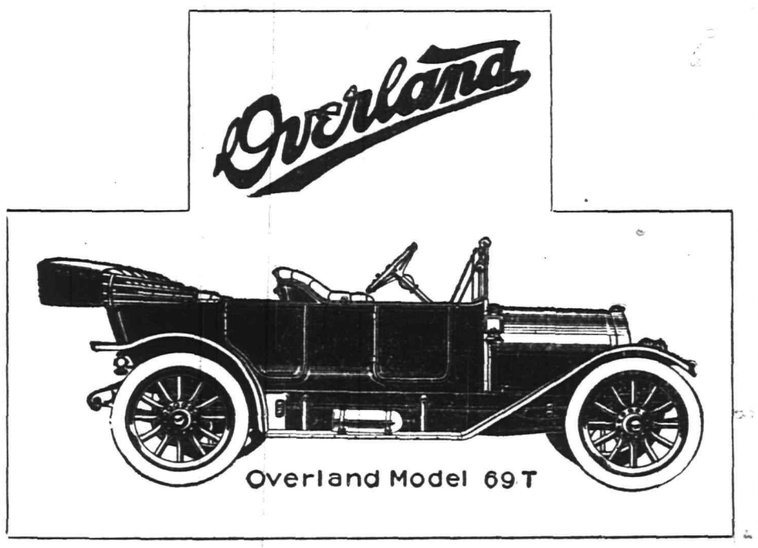

Highest Prize in District
Overland Touring Car, Value $985.00

Suggestions Wanted

Suggest the Name of Some Friend Who Wants an Auto!

—

Fill in the Nomination Blank—
Good for 1,000 Votes

THIS BLANK WILL BRING FULL DETAILS AND START YOU IN THE RACE—FILL IN AND SEND TO CONTEST DEPARTMENT.

NOMINATE A CANDIDATE

COUNTS AS 1,000 VOTES

Nomination Blank Good for 1,000 Votes. The Plainfield Press Great $4,000.00 Subscription CONTEST.

I Nominate .....

Address .....

Phone (if any) .....

Signed .....

Address .....

Only the First Nomination Blank cast for each Candidate Will Count as 1,000 votes.

Time and Tide Wait for No Man —If You Want an Auto You

MUST

Get An Early Start to Be Successful

—

ENTER TODAY

DO YOU WANT $150.00?

Don't Wait Until June 4
Get Started
NOW

You can be third in district and win a bank account of $150.00. The nomination blank will bring full details.

For further particulars address

Contest Dept.

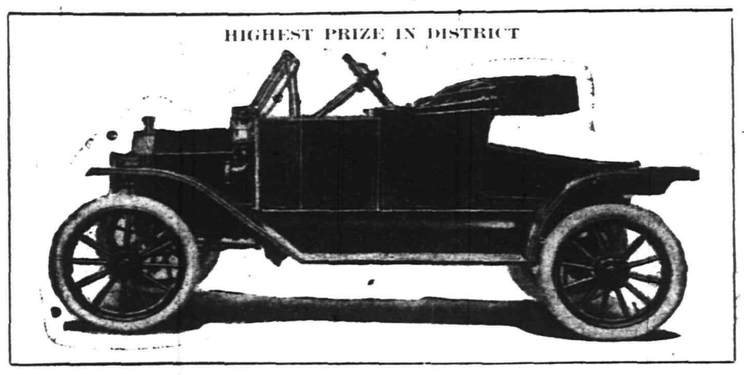

THE PLAINFIELD DAILY PRESS

AND NOW THAT PAPER IS FARTHER OFF THAN IT EVER WAS

IN THE SPORTING SPOTLIGHT

Y. M. A. A. GAINS INITIAL VICTORY

Volley of Bingles Sews up an Easy One for the Y. M. A. A. Ball Tossers.

A ball team played another ball team on the new Centre street diamond yesterday morning, and this time it was the Y. M. A. A. aggregation that came out on top over the Mt. Pleasant nine by the one-sided score of 21 to 7. A volley of seventeen hits coming at the right time sewed up the contests for the local boys in the first few innings and from then on they had nothing to do but to get in a little practice on the side for the stiff afternoon game played at Mt. Pleasant.

Besides hitting the pellet like demons, the Y. M. A. A. combination did something it has not done before this season, the feat of going through an entire contest without making a single slip.

The score:

MT. PLEASANT.

	R.	H.	PO.	A.	E.
Mowen, p.	1	1	0	12	1
E. Banks, c.	2	1	4	2	0
F. Hooper, 1b.	1	1	12	0	2
L. Banks, cf.	1	1	0	0	0
Gullberg, 2b.	1	1	2	0	2
Conger, ss.	0	0	2	4	2
Winans, 3b.	0	0	2	1	0
V. Hooper, lf.	0	0	1	0	1
Glazier, rf.	1	1	0	0	0
	7	6	24	19	7

Y. M. A. A.

	R.	H.	PO.	A.	E.
Clark, 2b.	3	1	2	6	0
Huff, 3b.	3	2	4	0	0
Hadley, 1b.	0	1	1	0	0
Greenwalder, 1b.	2	2	12	0	0
Mattox, ss.-cf.	3	3	0	3	0
Matthews, rf.	2	1	1	1	0
Meyers, lf.	2	1	1	1	0
Jackson, cf.-ss.	4	2	0	1	0
Lambertson, c.	1	3	5	1	0
Smith, p.	1	1	1	5	0
	21	17	27	16	0

Score by innings:

Mt. Pleasant	0 0 0 0 0 1 0 4 2	7
Y. M. A. A.	1 2 1 0 2 3 0 1 2 x	21

Summary—First base on errors, Y. M. A. A. 7; left on bases, Mt. Pleasant 7, Y. M. A. A. 3; double plays, Meyers and Huff; Huff and Greenwalder; home run, Jackson; three base hits, Mattox, L. Banks; two base hits, Huff, Lambertson, F. Hooper; secrifice hits, Clark, Matthews, Meyers, Lambertson, Smith, F. Hooper, L. Banks; stolen bases, Meyers 3, Banks 3, Blazier 3, Gullberg 2, Mattox 2, Greenwalder 2, Huff 2, Clark 2, Jackson, L. Banks, F. Hooper, Mowen; passed balls, E. Banks 2; struck out, by Mowen 4, by Smith 4; bases on balls, off Mowen 2, off Smith 10; hit by pitchers, by Mowen 2 (Meyers 2), by Smith 1 (F. Hooper). Time of game, 1 hour, 45 minutes. Umpire, Cashin.

TRINITY BEATEN BY FIRST PRESBYTERIANS

Padded Winners Wallop the Ball and Field Well—Old Timers Perform.

Playing with a padded lineup on the old historic Hope Common baseball battle ground, the First Presbyterian aggregation celebrated Memorial Day by taking a 10 to 2 walloping at the expense of the Trinity church ball tossers. Both teams consisted of lineups that savored of the "has been" variety, but despite the rusty condition of some of the returned "stars," the game turned out to be a good one and the crowd of spectators were amply repaid for their trip to the Common. Ragged fielding put a crimp in the showing of the Trinity aggregation, the various players totaling up seven errors behind their moundsmen, against Murphy's solitary slip on the opposite side. Trinity was a little behind in the hitting as well, getting but half the number of hits that the Presbyterians were able to garner throughout the nine stanzas of play.

Chauncey Colthar returned to the diamond long enough to twirl three innings for the Trinity boys and played the other two-thirds of the game at short, and during his regime on the mound the Trinityites played in whirlwind fashion. In the initial frame three of the opposition were mowed down via the three-strike route and during the trio of rounds he adorned the mound the veteran Colthar whiffed an even quintet of prospective sluggers. Dilts, who relieved him in the fourth session, continued the good work and a majority of the Presbyterian counters were the direct result of inexcusable fielding misplays which accounted for tally after tally. Franklin Newell occupied the winner's tabernacle of pitching fame and held the losers to four bingles and fanned thirteen. Britt Martin, who played second base for the winners, thus adding another era to his already large edition of variety performances, pulled a wonderful catch when Newell pitched wild to the keystone sack trying to catch a runner napping. This fielding feat was one of the brightest spots in the show.

The score:

FIRST PRESBYTERIAN.

	R.	H.	O.	A.	E.
Murphy, 3b	1	0	1	0	1
F. Lounsbery, rf	1	0	0	0	0
Snyder, lf	2	0	0	0	0
Patterson, c	3	2	13	2	0
Martin, 1b	1	1	11	0	0
Firstbrook, ss	0	1	0	3	0
Newell, p	1	2	0	5	0
Weaver, cf	0	0	1	0	0
J. Lounsbury, 2b	1	2	1	2	0
	10	8	27	12	1

TRINITY REFORMED.

	R.	H.	O.	A.	E.
McAfee, 3b	1	0	0	1	1
L. French, c	0	1	15	0	0
Hodge, lf	0	2	1	0	1
Harvey, 1b	0	1	9	0	0
Gayle, cf	0	0	1	0	0
E. French, 2b	0	0	1	0	0
Dilts, ss-p	0	0	0	6	3
Mehlenbech, rf	0	0	0	0	0
Colthar, p-ss	1	0	0	2	2
Moore, 2b	0	0	0	4	0
	2	4	27	10	7

Score by innings:

Presbyterians	0 2 4 1 0 0 2 1 1	10
Trinity	0 0 1 0 0 0 0 1 0	2

Summary: Stolen bases, Murphy 2, F. Lounsbery, Snyder 2, Patterson 3, Martin 2, Firstbrook, 2, Newell, Weaver, J. Lounsbery 2, L. French 2, Hodge, Colthar 2; two base hits, Hodge, Harvey, Patterson, J. Lounsbery, Newell; first base on balls, off Newell 5, off Colthar 1, off Dilts 4; struck out, by Newell 13, by Colthar 5, by Dilts 10; passed ball, Patterson 2; wild pitcher, L. French; hit by pitcher, by Newell, McAtee, Colthar, by Dilts, Snyder; first base on errors, F. Lounsbery, Snyder, Patterson 2, Martin 2, Firstbrook; umpires, T. Patterson, Schofield.

QUERIES, COMMENT AND ANSWERS

Sporting Editor:

Query—Where can I obtain a prepared booklet of the hotels, together with rates and other information? G. I. L.

Answer—The Central Railroad of New Jersey has prepared such a pamphlet.

Sporting Editor:

Query—What is the present high run mark in billiards? L. S.

Answer—It is now 150 points for a single run. This mark was established last Tuesday night by Willie Hoppe in his match with the Japanese Yamada.

Sporting Editor:

Query—Kindly tell me the name of the winning junior relay team at the Princeton Club's meet held in Newark last Saturday? A. D.

Answer—The quartet from Bayonne High School finished first in that event.

Sporting Editor:

Query—When a man runs for the pitcher who gets the stolen base, if one is made? F. D.

Answer the man running is credited with all he makes.

Sporting Editor:

Query—When a man is injured in a baseball game and rests up for an inning can he return to the game? F. G. T.

Answer—It makes no difference for what reason he is removed, when a player is once taken from the lineup he cannot return.

Sporting Editor:

Query—Who holds the one mile bicycle record? J. H.

Answer—Hehir holds the mile record (unpaced) of 1 minute, 4 and 3-5 seconds, established in Salt Lake City, September 8, 1912.

PLENTY OF HITS AND MANY RUNS

Y. M. A. A. Lost at Bound Brook Yesterday Afternoon 25 to 10.

Manager Conger and his Y. M. A. A. baseball team were trimmed to the tune of 25 to 10 at Bound Brook yesterday afternoon, playing the St. Joseph's baseball team of that place. A profusion of hits, twenty-three from the bats of the winners, and sixteen pounded out by the losers featured the contest, which was an erratic one from every point of view.

Both pitchers were hit to the four quarters of the lot and had little influence over the opposing batters.

The score:

Y. M. A. A.

	R.	H.	PO	A.	E.
Clark, 2b.-c.	0	2	3	4	2
Huff, 3b.-2b.	0	2	4	4	4
Smith, 1b.-p.	1	1	7	2	1
Mattox, ss.-1b.	2	2	0	0	4
Matthews, cf.-3b.	1	1	1	0	0
Meyers, lf.	2	3	2	0	1
Raffaniello, rf.	2	1	0	0	0
Lambertson, c-ss.-1b.	1	2	1	1	0
Larrott, 6.-3b.-cf.	1	2	1	0	0
	10	16	24	11	12

ST. JOSEPH'S.

	R.	H.	PO.	A.	E.
Slahetka, 1b.-ss.	3	3	0	1	0
Helfen, c.	2	3	2	1	1
Barone, 1b.	2	1	10	0	0
Brandt, ss.-3b.	4	2	0	4	0
Johnson, 2b.	2	5	2	2	0
Thompson, lf.	2	1	3	0	1
Buono, rf.	3	2	0	0	0
Carroll, cf.-p.	2	3	0	2	0
Mundy, p.-rf.	5	3	0	0	0
	25	23	27	10	2

Score by innings:

Y. M. A. A.	0 4 2 0 0 4 0 0 0	10
St. Joseph's	0 1 8 0 1 0 2 1 4 x	25

Summary—First base on errors, Y. M. A. A. 1, St. Joseph's 8; left on bases, Y. M. A. A. 10, St. Joseph's 8; two base hits, Clark, Huff, Mattox, Lambertson, Parrott, Carroll; secrifice hits, Smith, Raffaniello, Slahketka, Buono; stolen bases, Mundy 7, Helfen 6, Brandt 3, Clark 3, Mattox 3, Matthews 3, Meyers 3, Raffaniello, Lambertson 2, Slahetka 2, Barone 2, Huff, Smith, Parrott, Johnson, Thompson, Buono, Carroll; passed balls, Lambertson, Helfen; struck out, by Parrott 6, by Smith 2, by Mundy 2, by Carroll 8; bases on balls, off Parritt 1, off Smith 3, off Mundy 2, off Carroll 3; hit by pitcher, by Mundy 1 (Matthews), by Carroll 2 (Meyers, Matthews); time of game, 1 hour, 40 minutes; umpire, Shirley.

BENEDICTS CAME BACK AND WON BALL GAME

Borough Fire Laddies Battled on Hyde Oval Yesterday Morning.

A weird game of "baseball" featured by the return to the diamond of many old timers, was played between the married and single forces of the North Plainfield fire department on Hyde Oval, yesterday morning, the former winning out by a score of 23 to 9.

Both pitchers were hit hard and often, while many of the batters on the other hand proved to be easy strike-out victims for the moundsmen.

The score:

SINGLE MEN.

	R.	H.	PO.	A.	E.
B. McCullough, cf.	2	2	2	0	0
Schuck, p	1	1	1	2	0
Sheppard, ss	1	1	1	3	2
Hogan, 1b	3	2	8	0	0
DeCamp, 3b	1	1	1	2	0
Conover, lf	0	0	1	0	1
Krausse, 2b	0	0	1	2	4
McCullough, c	1	0	10	0	1
Schmidt, rf	0	1	2	0	2
	9	8	27*	5	10

MARRIED MEN.

	R.	H.	PO	A.	E.
Fritz, c	5	2	8	2	1
Walker, cf	3	1	2	0	1
Hann, p	2	2	1	2	2
Bodine, rf	1	3	0	0	0
Chandler, lf	2	1	0	0	0
Ehrhardt, ss	3	3	2	8	0
Schenck, 1b-p	1	1	8	10	0
Dalley, 3b	3	2	2	2	0
Fritz, 3b	2	0	2	1	1
C. Stahl, lf	0	0	1	0	0
Haulemback, p	1	0	1	0	0
	23	15	27	25	5

Summary: Two-base hits—Dalley; bases on balls—off Schenck 1, off Hann 4; hit by pitched ball—by Schenck (Stahl); struck out—by Schenck 10, Hann 8; umpire—Barry.

MORRIS CANCELLED GAME.

Owing to a cancellation received from the Morris High School baseball team, Plainfield High School players were idle yesterday morning, the game being originally scheduled to take place on Parker Field. The game was declared off Thursday night and Manager Sattels could not book a game at that time.

PLAINFIELD BEATEN BY SOMERVILLIANS

Tight Playing Features the Contest in Connection With Central League Race.

Plainfield was treated to another drubbing in connection with the Central New Jersey League race at Somerville yesterday afternoon when the wiley Jack Torpey and his tribe administered a 4 to 1 trimming to the local boys. Inability to connect with Kraft's benders proved to be the undoing of the Queen City delegation for the best they could do was to annex an even quartet of hits, all of which were scattered throughout as many innings. Randolph and Stewart yielded but seven of the safe variety but the clouts came at opportune moments and could be counted upon to bring across tallies when they were needed. Somerville registered a double in the second and another brace in the fifth while Plainfield was held scoreless until the eighth.

Both teams fielded fairly well, Plainfield making four errors against the other side's ore.

The score:

PLAINFIELD.

	R.	H.	PO.	A.	E.
McGee, ss.	0	0	1	5	3
Craig, 3b.	0	1	1	5	1
Stallings, 2b.	0	0	1	1	0
Bergen, rf.	0	0	0	0	0
Nelson, c.	1	1	9	6	0
Garretson, 1b.	0	0	10	0	0
Dedre, lf.	0	0	2	0	0
Teston, lf.	0	1	0	0	0
Dorman, cf.	0	1	0	0	0
Moran, cf.	0	0	0	0	0
Randolph, p.	0	0	0	2	0
Stewart, p.	0	0	0	0	0
	1	4	24	19	4

SOMERVILLE.

	R.	H.	PO.	A.	E.
Cunningham, lf.	0	1	0	0	0
Grimes, ss.	1	1	2	2	0
Torpey, c.	1	2	11	2	0
Wiltse, 1b.	0	0	11	0	1
Potter, rf.	0	1	2	1	0
Conti, 3b.	1	0	0	2	0
Hickey, 2b.	1	1	1	2	0
Nolan, cf.	0	1	0	0	0
Kraft, p.	0	0	0	1	0
	4	7	27	10	1

Score by innings:

Plainfield	0 0 0 0 0 0 0 1 0	1
Somerville	0 2 0 0 2 0 0 0 0	4

Summary—First base on errors, Plainfield 1, Somerville 2; left on bases, Plainfield 1, Somerville 7; double plays, Craig to Nelson to Garretson; home runs, Hickey and Nelson; two base hits, Torpey and Craig; sacrifice hits, Nolan; struck out, by Kraft 11, by Randolph 8; bases on balls, off Kraft 1, off Randolph 4; hit by pitched ball, by Randolph (Hickey); umpire, Wilcox.

LEALS PLAYED ALL AROUND H. S. NINE

Nash is Hurt and Game Was Stopped at That Juncture —Final Score 3 to 3.

Doing the inevitable by holding the Plainfield High School ball players to a 3 to 3 tie in seven innings, was costly to the Leal School nine on Parker Field yesterday afternoon, for during the contest, Jim Nash, their most valuable player, was hurt so as to keep him out of the game for the remainder of the season. He is at present in the hospital suffering from a deep cut in the head and a fractured shin bone.

Although Matty Coughlin held the private school lads hitless until the stretch inning when the contest was quickly curtailed, Leal's managed to get just as many runs as the opposition and had the satisfaction of seeing a tie pulled off. P. H. S. played erratically in the field, the private school youngsters fielding all around them, and had they been playing the Morris High School contingent, as was originally scheduled, it is probable that the issue would have resulted in a one-sided drubbing in which the P. H. S. team would be the victim.

The score:

LEAL'S.

	R.	H.	PO.	A.	E.
Stewart, ss.	0	0	2	3	1
Dickerson, cf.	1	0	1	0	0
Nash, c.	1	0	1	1	1
Harrington, rf.	0	0	0	0	0
Lyon, 2b.	0	0	1	3	1
Stevenson, 1b.	0	0	7	0	1
Faber, lf.	1	0	5	0	1
Schneider, 3b.	0	0	2	0	0
Shepherd, p.	0	0	0	2	0
	3	0	*19	9	5

P. H. S.

	R.	H.	PO.	A.	E.
Grisley, rf.	0	0	0	0	1
Heron, ss.	0	0	2	2	4
La Rue, 3b.-rf.	0	1	0	1	3
Good, 1b.	1	1	6	1	1
Carty, lf.	0	0	1	0	0
Rosenson, 2b.	1	2	0	1	0
Peacock, c.	1	0	10	0	0
Buckle, cf.	0	1	0	0	0
Coughlin, p.	0	0	0	11	0
	3	5	18	17	9

*One out in Seventh inning when game stopped.

Score by innings:

Leal's	2 0 0 0 0 1	3
P. H. S.	0 1 0 2 0 0	3

Summary: Two base hit, Buckle; stolen bases, Rosenson 2, La Rue, Dickerson; struck out, by Coughlin 8, by Shepherd 0; bases on balls, off Coughlin 3, off Shepherd 4; first base on errors, Leal's 7, P. H. S. 4; left on bases, P. H. S. 9, Leal's 6.

"HOME RUN" WOLF THE REAL ARTICLE

Pounds the Ball Hard and Wins for the Dunellen Team Over High Bridge.

Dunellen got away to an early start yesterday afternoon at High Bridge in a game with the Highlanders and compelled the lads from up country to accept the stingy end of a 14 to 5 score. Warry, the crafty old war horse, held the home team in the hollow of his hand and only fed them a hit here and there out of pure kind heartedness. As the game grew older the Dunellen pill dispenser became more and more evasive while the hitsmiths from the railroad town fell upon the twisters of Frederickson at will.

There was nothing to it. When Dunellen wanted to score they simply got a man or two on bases, as the result of a base hit or a gift from the Highlanders and then waited patiently for "Home run" Wolf to come to the bat. He would then proceed to clean the bags, and twice he drove to the limit. Then just to show that he could he clouted one out for two bags. It was some bombardment.

Dunellen gathered seventeen healthy swats from the delivery of "Freddy," every member of the team fattening up to the extent of at least one hit, while six of them got two or more. It was a great day for the railroaders and sent them into second place in the league race, as Somerville took the measure of the Plainfield team in their wrangle.

The boys from the hill country were rather wild in their support of Frederickson and contributed to size of the score to the extent of six glaring errors. J. Alberts was responsible for three of them. Dunellen went through the entire game without a slip-up and helped "Warry" out of many a tight hole in the early part of the game. There is no doubt about yesterday being Dunellen's day.

Somerville is the attraction at Dunellen this afternoon when the rooters from the county seat are being met with a brass band and all the accesories that go with a large-sized opening day.

The score:

DUNELLEN.

	R.	H.	PO.	A.	E.
Coyle, 2b.	1	1	4	1	0
J. Wolf, ss.	3	2	2	3	0
Dixon, c.	4	2	5	2	0
F. Wolf, cf.	3	3	3	0	0
McLaughlin, p.	0	2	1	0	0
Lindbloom, lf.	1	1	1	0	0
Gildes, 3b.	1	3	4	1	0
Barnes, 1b.	1	2	6	0	0
Montross, rf.	0	1	1	0	0
	14	17	27	7	0

HIGH BRIDGE

	R.	H.	PO.	A.	E.
J. Walton, 3b.	1	3	2	1	1
C. Walton, 3b.	0	0	4	0	1
J. Alberts, ss.	2	2	2	1	3
Hand, c.	2	4	9	4	0
H. Alberts, lf.	0	0	0	0	0
Anderson, rf.	0	2	1	1	0
Hawley, cf.	0	1	2	0	0
Apgar, 1b.	0	1	7	0	1
Frederickson, p.	0	2	0	2	0
	5	15	27	9	6

Score by innings:

Dunellen	3 2 0 0 2 1 2 4 0	14
High Bridge	2 0 2 0 1 0 0 0 0	5

Summary: First base on errors, Dunellen 4; left on bases, High Bridge 8; double plays, Barnes unassisted, Coyle to Barnes; home runs, G. Wolf 2; two base hits, G. Wolf, Dixon, Gildes, J. Alberts and Hand; sacrifice hits, G. Wolf and Barnes; stolen bases, J. Alberts and Lindbloom; struck out, by McLaughlin 4, by Frederickson 6; bases on balls, off Frederickson 1; hit by pitched ball, by Frederickson 3. Umpire, Dodd.

PLAY FINALS TODAY IN WOMEN'S TOURNEY

Miss Barbara Fleming and Mrs. Morris J. Dumont the Rivals.

The play in the women's singles tennis tournament at the Plainfield Country Club yesterday reached the finals, which will take place today between Miss Barbara Fleming and Mrs. Morris J. Dumont. The play throughout has been very close showing that the handicapping has been fair. This is evidenced by the fact that there have been several three set matches in the tournament.

The results of yesterday's matches follow:

Second round: Mrs. M. J. Dumont, 15, beat Miss Clara Newman, scratch, 6-1, 6-1; Miss Madeline Ashwell, 15, beat Miss Francis Frost, scratch, 6-4, 6-2; Miss Barbara Fleming, 30, beat Miss Eleanor DeGraff, 30, by default; Miss Esther Phillips, scratch, beat Miss Alice Titus, scratch, 5-7, 6-3, 6-3. Third round: Mrs. Dumont, 15, beat Miss Ashwell, 15, 4-6, 6-1; Miss Fleming, 30, beat Miss Esther Phillips, scratch, 6-2, 6-2.

CENTRAL NEW JERSEY LEAGUE.

STANDING OF TEAMS.

	W.	L.	P. C.
Somerville	2	0	1,000
Dunellen	2	1	.666
Plainfield	1	2	.333
High Bridge	0	2	.000

Yesterday's Results.

Somerville, 4; Plainfield, 1.
Dunellen, 14; High Bridge, 5.

There is only one WAY to do business with and that is the right WAY.
Everything we handle is right in price and make.
Tires, Tubes, solid Tires, Greases, Oils and auto mobile supplies.
E. J. WAY
PLAINFIELD AUTO TIRE CO.
407 WATCHUNG AVE. TEL. 1980

OSTEOPATHY
Dr. Kathryn S. Holmes
Has Opened Her Office at
524 PARK AVENUE.
3 6 tf Telephone 796-W.

PLAINFIELD RIDERS MADE GOOD SHOWING IN GREAT TWENTY-FIVE MILE ROAD RACE

Pedal pushers of every nationality and representing every cycling club of importance in a country lined up for the starter's pistol on Mountain avenue, yesterday morning, to contest the fifth annual twenty-five-mile road race of the Plainfield Cycling Club, held under the direction of the veteran local promoter, Jack Horner. A field of racers that passed the half century mark were sent under way at different intervals and some sensational sprinting featured the affair during the whole two laps, the course lying between Watchung avenue and Mountain avenue and Mountainside.

Prizes ranging in value from a Pierce racer to motorcycle grips and other accessories of the wheelmen were offered for competition and the rivalry produced was of the keenest sort. The larger clubs of the State and New York were represented by their speediest men who evidently came here to sew up the event for the organization whose colors they sported, but the distribution of prizes was well divided up by the time the first thirty men crossed the tape. Everyone of these first thirty finishers came in for a prize and some got two and three. Four Plainfield wheelmen took the stand for the local club, and the fact that this quartet all finished better than ninth was a triumph in itself for the local enthusiasts.

Natt Gattoff, the speedy racer of the Atlas B. C., was the first man to show up at the finish mark and his handicap of four minutes allowed him to turn in a mark of 1.05.20, or a little less than two minutes better than that of E. Ford, of the Empire City Wheelmen, who did the distance in 1.07.20½, with a six minute handicap. Besides winning the Pierce racer, Gattoff also won the Person's racing saddle, which was offered for the first man to cross the tape. Eddie Simon was the first Plainfield man to put in appearance at the finish and he was leading his brother, George, by nearly a minute. The Simon brothers finished third and four with a handicap of five and six minutes respectively.

A third edition of the Simon family, Willie, the youngest, broke into seventh place, followed by Robert Gullberg, also of this city, nearly a minute later. Simon had an allowance of six minutes as did also Gullberg, three men being sent off at this mark who finished in a bunch.

A spill within 200 feet of the finish marred the chance of Frank Becht, of Brooklyn, to land a victory. Gattoff and Becht were sprinting down the narrow lane of spectators side by side when Gattoff switched in front of Becht. This act caused the latter to lose his head and deliberately fouled Gattoff by grabbing the rider by the shoulders. Becht fell off his wheel with the result that Gattoff crossed the tape a winner with comparative ease.

Becht, when thrown to the ground, quickly recovered himself and ran with his wheel to the tape and was the ninth man to finish. A long-winded wrangle ensued between Gattoff and Becht at the finishing point and resulted in Referee Adee and the judges taking up the counter charges of fouling tactics which were made by both riders. After deliberating for an hour or more at the Somerset Hotel, in which the testimony of the riders were heard, it was unanimously decided that Becht was guilty of foul riding and he was disqualified.

When the foul occurred Becht was forging ahead of Gattoff, who appeared to be "all in," and had not the spill taken place he would have undoubtedly been declared the winner. Although disqualified the judges decided to award Becht for his splendid riding by awarding him a prize, a pair of Goodrich tires, or equivalent to the value of the prize offered for ninth position.

Three limit men, John Becht, of the Empire City Wheelmen; J. Schuster, of the same club, and Gus Wolhrob, the well known Century R. C. A. rider, started off together and this trio produced much excitement by the little contest they pulled off all by themselves. Going neck and neck the whole twenty-five miles, the three started a hair-raising sprint in the final 100 yards in which John Becht managed to nose out J. Schuster by a scant one-fifth of a second and Schuster in turn trimmed the versatile Wahlrob by another one-fifth. Besides his prize for fourteenth position, a New Departure coaster brake, Becht also gets two first time prizes, a Columbia racer and a Person's racing saddle.

A complete list of the first thirty finishers, together with their prizes, handicaps and time and the name of the club they represented is given below;

Pos.	Rider.	Club	Prize.	H'cap	Time
1	Natt Gattoff	Atlas B. C.	Pierce racer	4 m.	1.05.20
2	E. Ford	Empire City W.	Crawford roadster	6 m.	1.07.20 1-2
3	Eddie Simon	Plainfield C. C.	Panama roadster	5 m.	1.06.23
4	George Simon	Plainfield C. C.	U. S. No. 80 tires	6 m.	1.07.23 1-5
5	E. O. Lake	Empire City W.	Indian 77 tires	5 m.	1.06.25
6	B. O. Mara	Hilton	Vacuum Cup tires	4 m.	1.05.27
7	Wm. Simon	Plainfield	Reliance tires	6 m.	1.07.27 1-5
8	Robt. Gullberg	Plainfield	Defender tires	6 m.	1.08.28
9	F. Hoerel	Newark	Goodrich tires	6 m.	1.09.40
10	T. Bilo	Empire City W.	Thornproof tires	4 m.	1.07.55
11	J. B. Pratt	Empire City W.	Thornproof tires	4 m.	1.07.55 1-5
12	J. Wajton	Rahway	New Saranaca tires	5 m.	1.08.56
13	John Becht	Empire City W.	N. P. coaster brake	Scra.	1.04.03
14	J. Schuster	Empire City W.	Corbin coaster	Scra.	1.04.03 1-5
15	Gus Wolhrob	Century R. C. A.	Musselman coaster	Scra.	1.04.03 2-5
16	F. Huesch	Century R. C. A.	Eclipse coaster	3 m.	1.07.03 3-5
17	T. Kennedy	Empire City W.	Chime horn	2 m.	1.06.03 4-5
18	W. Beebe	Empire City W.	Neverout lamp	3 m.	1.07.04
19	T J. Hoppe	Empire City W.	Solar gas lamp	3 m.	1.09.20
20	R. E. Lee, Jr.	Bayview	Old Sol gas lamp	5 m.	1.12.20
21	W. F. Fuchs	Brooklyn	Search gas lamp	3 m.	1.10.21 1-5
22	S. Katri-Koski	Sweden	Hussey handle bar	5 m.	1.13.52
23	P. Logan	Hilton	Hussey handle bar	4 m.	1.14.45
24	R. B. Smith	Empire City W.	Fountain pen	4 m.	1.14.45 1-5
25	E. Schwaurer	New York city	Diamond chain	2 m.	1.14.46
26	W. Napur	Empire City W.	Whitney chain	3 m.	1.13.46 1-5
27	J. Taub	Century R. C. A.	Coventry chain	2 m.	1.12.55
28	Nich Becht	Empire City W.	Trip cyclometer	4 m.	1.16.35
29	A. A. Harch	Italian A. A. B.	Star racing pedals	3 m.	1.18.14
30	E. O. Spillane	Acme Wheelmen	Motorcycle grips	4 m.	1.13.30

TIME PRIZES:

Pos.	Rider	Club	Prize	H'cap	Time
1	John Becht	Empire City W.	Columbia racer	Scra.	1.04.03
2	J. Schuster	Empire City W.	Palmer tires	Scra.	1.04.03 1-5
3	Gus Wolhrob	Century R. C. A.	Diamond tires	Scra.	1.04.03 2-5

SPECIAL PRIZES:

Pos.	Rider	Club	Prize	H'cap	Time
First Nat Gattloff		Atlas B. C.	Racing saddle	4 m.	1.05.20
Time John Becht		Empire City W.	Racing saddle	Scra.	1.04.03

Officials: Referee, Daniel M. Adee, president of the National Cycling Association; judges, Frank Terry, A. B. Dunham, L. I. Benner, O. L. Adriance, Harry Hook and Casper Waglow; timer, Edward Greenbaum, Brooklyn; scorers, Ralph Auerbach, Benjamin Howell, Raymond Mantz, George Forgerson, L. Remringer and A. C. Coddington; starter, Jack Horner.

Monday Begins **The GIMBEL Semi-Annual Sale**

Of Dress Goods Remnants

A Vast Assemblage of High-grade imported and Domestic Black and Colored Fabrics.

This is the Event that always starts the needles flying.

Although but the fifth of these half yearly events, it has won a fixed place as a Red-letter Day in the economy calendar of thousands of women in and about New York.

And this newest member of the series, which begins tomorrow, will solve multitudes of Summer dressmaking problems—Fall ones, too. For many of the Dress Goods involved, Suitings particularly, are in medium weights, appropriate for cooler weather.

But there are thousands of yards of the thin clinging fabrics that are particularly suited for hottest August days.

More than 50,000 yards compose the Sale—the clean-up of our vast season's business, with recruits in the shape of fine special purchases from importers and American makers.

The Remnants Are Divided Into Five Groups at

35c Yd. Regularly 50c to 65c — Subway Store, Lower Floor

48c Yd. Regularly 75c to $1 — Subway Store, Lower Floor

55c Yd. Regularly $1 to $2 — Main and Second Floors

68c Yd. Regularly $1.25 to $2.50 — Main and Second Floors

85c Yd. Regularly $1.50 to $4 — Main and Second Floors

Practically every desirable Summer weave, plain and fancy, and in scores of colors and color-combinations; with plenty of black, navy blue and cream included.

Tweeds	French Serges	Wool Taffetas	Fancy Mohairs	Plaids	Poplins	Eponges
Serges	Veilings	Bordered Suitings	Charmeuse de Laine	Cloakings	Granite Cloths	Tussah Royals
Broadcloths	Hairline Stripes	Prunellas	Silk Voiles	Sicilians	Grenadines	Wool Voiles
Suitings	Novelty Suitings	Diagonals	Panamas	Mohairs	Cheviots	Henriettas
Shepherd Checks	Storm Serges	Bedford Cords	Whipcords	Homespuns	Zibelines	Silk-and-wool Poplins

All are 40 to 54 inches wide, and in lengths for waists, skirts, dresses, coats and tailored suits.

And an always notable feature of these Half-yearly Remnant Sales—

Dress Lengths of Superb Paris Fabrics

At $5 — Usually $8.50 to $10

At $7.50 — Usually $12.50 to $15

At $10 — Usually $18.50 to $35

All-wool and silk-and-wool, in black and colors, and including many of the rarest prizes of the Sale.

Also hundreds of lengths of French Challis in waist and dress lengths, at 38c yard for 65c to 85c qualities.

Main and Second Floors

GIMBEL BROTHERS BROADWAY AND 33d STREET NEW YORK

At West Point—Seventh Regiment, N. G. N Y., 11; Army, 9.

At Poughkeepsie, N. Y.—Boys' High School, Brooklyn, 5; Riverview Academy, 0.

At Middletown, Conn.—Wesleyan, 12; Trinity, 11.

At New York—Fordham, 2; Columbia, 1.

At Williamstown, Mass.—Amherst, 12; Williams, 2.

At South Bethlehem, Penn.—Pennsylvania, 5; Lehigh, 3.

At Cambridge, Mass.—Harvard Freshmen, 7; Yale Freshmen, 4.

At Burlington, Vt.—Vermont, 2; Tufts, 2. (Thirteen innings, darkness).

At Ann Arbor, Mich.—Michigan, 5; Michigan Aggies, 4. (Ten innings).

At New Haven—Yale Second team, 8; Harvard Second team, 3.

Athens, Ohio—Ohio State, 7; Ohio University, 1. Ohio State, 9; Ohio University, 0.

RUNS SCORED IN THE THREE BIG LEAGUES.

	Saturday.	Sunday.	Monday.	Tuesday.	Wednesday	Thursday.	Friday.	Totals.
NATIONAL.								
New York	..	..	7	2	..	7	13	29
Brooklyn	0	..	5	..	..	..	8	13
Philadelphia	3	..	8	..	..	6	7	24
Boston	..	..	2	6	..	..	8	16
Pittsburg	1	0	..	..	1	5	2	12
Cincinnati	7	1	..	..	3	13	9	33
St. Louis	16	2	..	1	7	10	9	45
Chicago	3	9	..	2	8	4	1	27
AMERICAN.								
New York	3	..	1	..	..	5	6	15
Boston	3	..	3	..	..	2	4	12
Philadelphia	4	..	6	15	..	6	10	41
Cleveland	4	8	..	..	7	6	5	30
Detroit	7	15	3	2	6	2	4	39
Chicago	3	1	..	..	4	3	11	22
St. Louis	4	10	4	3	3	3	4	31
Washington	2	..	9	1	..	5	4	21
INTERNATIONAL.								
Newark	6	2	2	9	5	6	11	41
Jersey City	4	2	3	0	..	..	12	21
Baltimore	15	1	4	2	2	1	8	33
Providence	4	0	2	4	..	..	14	24
Buffalo	5	..	3	..	6	2	9	25
Montreal	4	..	6	..	..	6	10	26
Toronto	2	..	2	..	..	3	8	15
Rochester	7	..	2	..	6	8	7	30

DEGAMBLEIZED TRACK RACING INAUGURATED

Belmont Park the Scene of Renewed Activity Yesterday Afternoon.

Degambleized horse racing was placed on trial yesterday at Belmont Park, after three years of enforced idleness on the metropolitan tracks. Almost 30,000 spectators participated in the trial, in which they occupied the position of quasi-defendants with the officials of the Westchester Racing Association, who had covenanted to insure a day of clean sport.

Gambling of the sort inhibited by law was absent. There was one arrest for alleged bookmaking, and they were described by District Attorney Charles N. Wysong, of Nassau county, as isolated cases. Layers of odds, veterans in the betting rings of many tracks, were on hand, but not to accept the wagers of Tom, Dick and Harry. In fact, they were attracted to the course more by curiosity than by the hope of plying their calling. The public made no effort to patronize them. Anyway, the racing officials saw to it that patronage was impossible.

The precautions against gambling would have been conspicuous had the crowd been less big. There were 200 Pinkerton detectives on hand, fifteen deputy sheriffs of Nassau county, and the regular police of the park. That combined force was lost to view comparatively in the throngs assembled before the first race was called. The records give Decoration Day of 1906 as the occasion when Belmont Park held 52,000 persons, its heyday attendance. Yesterday was the second largest meeting. The officials had not looked for such a rush of patrons.

CIVIC BALL NINES PREPARE TO FIGHT

"Some Game" Expected When Old Timers Clash This Afternoon.

A great many scalps were no doubt "lifted" in days gone by, and the Watchung Indians undoubtedly did their share of this gruesome work but the real thing in the scalping line takes place.

noon at 3 p. m.

This has nothingg to do with the "Seven Sisters,'" celebrated remedy, nor any other hair producer, but has much to do with the numerous members of the Netherwood Residents' Assocaition and the West End Civic Association, whose systems seem to be surcharged with baseball fever. To reduce this aggravated case of ball distemper that has proved so infectious amongst their members, Old Doctor Umpire ordered both factions with all their retinue and adherents, with tin horns and otherwise, to repair to the grounds used for that purpose at Leland and South avenues, this afternoon at 3 o'clock sharp, when in stentorian voice he shouted out the familiar cry of, "Play ball."

R. S. ROWLAND WINS SPRING HANDICAPS

The golf course of the Plainfield Country Club was thronged with players yesterday, the events and the perfect weather conditions being a strong attraction, while a large number of members and their guests enjoyed the delightful social feature at the clubhouse, including the dinner-dance, last night, which proved to be as popular as ever. This social function took the place of the one announced for tonight and in consequence there will be no Saturday night dance.

The chief event on the course was the semi-final and final for the Spring Handicap cups, Classes A and B. R. S. Rowland won the Class A competition and C. C. Burke captured the Class B cup. The results.

Class A—semi-final, R. S. Rowland beat S. D. Lounsbury, 2 and 1; H. D. Hibbard beat Frank O. Reinhart, 1 up; final, R. S. Rowland beat H. D. Hibbard, 1 up.

Class B—C. C. Burke beat J. V. Beekman, 3 and 2; L. H. Gates beat G. M. Holstein, 6 and 4; final, C. C. Burke beat L. H. Gates, 6 and 4.

There was also a golf sweepstakes which was won by C. B. Morgan with a score of 81. 7-74. There were twenty entries in this competition. Another interesting event of the day was an elimination contest, which was won by W. L. Alling, he being the only one remaining at the finish.

PRINCETON GAME OFF.

Plainfield High School baseball team's trip to Princeton, carded for this afternoon, was called off yesterday and as a result the P. H. S. boys are idle today. Princeton was beaten by the local contingent earlier in the season and a stiff struggle was anticipated when the Queen City delegation went to the rival aggregation's grounds.

OTHER SPORTING NEWS ON PAGE FIVE.

P. H. S. EXAMINATION WEEK.

Final examinations for the Plainfield High School senior class members are due to start Monday morning. The tests will continue for three days.

—Advertise in the Daily Press.

GIMBELS

A Great Pity Not to Have A GARDEN

When Prices Are Lowered as These Are

ANY little uncultivated nook—any little unsightly spot in the back or front of the house—can still be made RADIANTLY BEAUTIFUL this Summer at little cost by those who take advantage of these wonderful reductions in the

GIMBEL FLOWER STORE

The remaining stocks of

Trees, Bulbs, Plants, Seeds and Rose Bushes

Simply Must Be Sold Now

AT ANY PRICE

or a loss will naturally be sustained, hence these extraordinary low prices which, in many cases, wouldn't pay the expressage which originally brought them from their birthplace early in the Spring.

This entire stock, remember, has been selling earlier at regular prices. Thousands of blossoms will be the result in many gardens, and you may still have some in YOUR GARDEN this season—the same exactly as have sold for higher prices earlier in the Spring.

These Are All Splendid and Reliable—a Worthy Assemblage of Garden Folk from the Vegetable Kingdom

Those who know by experience the regular prices of such things will appreciate the following quotations. To those who do not, we offer our assurance that the values are extraordinary.

The garden expresses so much, gives such pleasure to so many that one never regrets the expenditure laid out in the Spring, even when one pays a fair price.

THIS GROUP OF TWELVE FRUIT TREES FOR 35c.

4 Apple Trees, 4 Peach Trees and 4 Pear Trees.

And This Entire Assortment for 35c.

4 Caladium bulbs, 4 Canna bulbs, 4 Oxalis bulbs, 4 Hyacinthe bulbs, 4 Tube Roses, 4 Lilly bulbs, 6 assorted packages of seeds, 1 Cinnamon Vine, 1 Dahlia clump, 1 package of Fertilizer.

Any of the following items **5 for 50c or 12 for $1**

Flowering Shrubs, Roses of Sharon, Deutzias, Spirea, Hop Trees, Syringa.

California Privet—$2 a hundred. Grass Seeds, 12c.

Rose Bushes (all good varieties), 6c each. Subway Store, Balcony.

GIMBEL BROTHERS

BROADWAY NEW YORK THIRTY-THIRD STREET

TENNIS CHAMPIONSHIP AT PARK GOLF CLUB

Mrs. Arthur C. VanArsdale and Harry S. Eddy defeated Miss Elizabeth Nash and Royle T. Phillips in the finals for the Spring tennis tournament, mixed doubles, at the Park Golf Club yesterday, and they will meet the winners of the Fall tournament for the club championship.

In the semi-finals, Mrs. Arthur VanArsdale and Harry S. Eddy defeated Miss Irene Dunham and H. H. Woodland and Miss Elizabeth Nash and Royle T. Phillips defeated Miss Eunice Watson and Clarence Hand.

SAURERS WON.

By rolling up a score of ten against their opponent's two, the Saurer baseball team of the City Baseball League, scored a decisive victory over the First Baptist aggregation of the Sunday-school League on the Probasco field yesterday morning. A feature of the game was the hitting of Johnny Dixon, who clouted the pill for six bingles out of the same number of times at bat.

OTHER SPORTING NEWS ON PAGE FIVE.

FRED MOORE'S "TIP TOE" MAKES ANOTHER CLEAN-UP

"Tip Toe," F. S. Moore's famous toy poodle, made a "clean up" of prizes at the bench show of the Long Island Kennel Club at Sheepshead Bay, yesterday, winning a blue in the limited class, a blue in the open class, winners for best in all classes; the specials; also winning club medal for best dog or bitch, getting the decision over Hartman's bitch, "Venus," valued at $250, and winning Mrs. L. L. Turner's silver cup for best dog in the show.

COLLEGE AND SCHOOL SCORES.

At Cleveland—Case School, 6; Western Reserve, 4.

At Providence, R. I.—Brown, 9; Harvard, 4.

At Northfield, Vt.—Middlebury, 5; Norwich, 4.

At Easton, Penn.—Ursinus, 3; Lafayette, 1.

At Schenectady—Union, 4; Rutgers, 3.

At Worcester, Mass.—Holy Cross, 8; Dartmouth, 2.

At Lewiston, Me.—Bates, 2; Bowdoin, 1.

At Durham, N. H.—New Hampshire, 6; Rhode Island, 5.

The Prudential Has Over 1,300,000 Policies in Force on the Lives of New Jersey Residents.

The last census gave the population of New Jersey as over 2,500,000. From this it will be seen that The Prudential has about one-half as many policies in force in New Jersey as there are people in the entire State.

Founded by JOHN F. DRYDEN — THE PRUDENTIAL HAS THE STRENGTH OF GIBRALTAR — Pioneer of Industrial Insurance in America

The Prudential

FORREST F. DRYDEN, President.

THE PLAINFIELD TRUST COMPANY

Travelers' Cheques

STORAGE VAULT

For the storage of trunks, boxes and packages containing silverware and other valuables in bulk.

Letters of Credit

SAFE DEPOSIT VAULT

For safeguarding bonds, stock certificates, insurance policies and other valuable papers.

This Company's vaults are located in a building of fireproof construction. Call and inspect our safe deposit and storage equipment.

PHOTOS MATZEK

LARGE PICTURE FREE!

With one dozen of our 1a Cabinet Photographs we will give free one large (16x20 in.) Platinograph for framing.

CHRISTIAN F. MATZEN

The Photographer.

131 E. Front St. Tel. 867-W

LOHRMAN'S Chocolate Shop

161 EAST FRONT STREET.

High Grade Chocolates, Candies, Ice Cream and Sodas. Mottoes, Favors and Ice Cream Forms for all occasions. Orders taken for Frozen Puddings, Glaces Mousses, etc.

—For quick results use Press want ads

SPECIAL

For Saturday

Best Elgin Butter, per lb	34c
Strictly Fresh Eggs, per dozen	28c
Fancy Cooking Potatoes, per basket	50c
Compound Lard, per lb	11c
Kirkman's and Fels and P. & G. Soap, 10 bars	45c
Babbitt's Soap, 10 bars	40c
Vulcan Safety Matches, per gross	60c
Blue Tip Matches, per dozen	40c
Pitted Prunes, per lb pkg	15c
Fancy California Prunes, 2 lbs, 25c; 3 lbs, 25c 4 lbs	25c
Force, per package	11c
Granulated Sugar, per lb	5c
Gold Medal and Ceresota Flour, per bag	80c
Pillsbury and Hecker's Flour, per bag	85c
Gold Medal Flour, per barrel	$6.00
Mueller's Macaroni and Spaghetti, 3 pkgs	25c
Duryea's and Cream Corn Starch, 3 pkgs	25c
Seeded Raisins, 3 packages	25c
Ralston Breakfast Food, 3 packages	25c

PLANTS

A good assortment of Tomato, Cabbage, Pepper, Egg Plants, Cauliflower Plants; also Scarlet Sage and Geraniums.

We Give S.H. Stamps

Fred. H. Firstbrook

116 W. Front St.

'Phone 1754

INVESTMENTS.

For those seeking an outlet for idle money this Company offers to sell mortgages which they have carefully investigated and in which they have invested their own funds.

These mortgages cover property well located in Plainfield worth double the amount loaned.

The officers will be glad to discuss these or other investments with persons having money to employ.

SERVICE

THE STATE TRUST COMPANY

The Bank of Personal Service.

HOTELS.

WHEN IN PLAINFIELD, N. J., STOP AT

THE QUEEN CITY HOTEL

All Newly Furnished.
A la Carte Service Unsurpassed.
P. FLOERSCH, Prop.
W. M. FLOERSCH, Mgr.

HOTEL WALDORF

HENRY WINDHAM, Prop.
EAST FRONT STREET.
Gottfried Krueger's Extra Beer on draught. Imported Wines, Liquors, and Cigars. Hotel accommodations, and private Dining Room.

HOTEL SOMERSET

Under New Management.
Newly Painted and Papered throughout. Table Board and Rooms by Day or Week.
W. G. FEASTER, Proprietor.
97 Somerset Street. Tel. 692-L.

HOTEL KENSINGTON

NORTH AVENUE.
UNDER NEW MANAGEMENT.
House Thoroughly Renovated.
147 NORTH AVENUE.
SUNDAY DINNER—FROM 12:30 TO 2 P. M.—50 CENTS.

WEINMAN'S CAFE

GENERAL NEWS TICKER.
Stock quotations
Up to the Minute.
'PHONE 1527.

STABILITY OF A SAVINGS BANK

A Savings Bank is carefully restricted by law as to the character of its investments and the collateral security upon which it may loan.

Its Safety as a Depositary for funds is a well-established fact

The Plainfield Savings Bank invites your account and pays Liberal Interest on Deposits.

4 PER CENT. INTEREST PAID.

PLAINFIELD SAVINGS BANK

Only Savings Bank in Plainfield
ORGANIZED 1868.

"HE PROFITS BEST WHO SERVES BEST"

The feelings of Reliability and Dependability which go out with every policy we issue are some of the reasons why this agency is being recognized as the leader in this vicinity.

REAL ESTATE
LOANS
RENTS

GEO. M. CLARKE CO. Babcock Bldg., Telephone 205 Plainfield

INSURANCE OF ALL KINDS.

ADVERTISE All Your Wants, To Let, For Sale, Boards, Personals, etc., in The DAILY PRESS. **1c A WORD**

PROCTOR'S THEATRE Front St., Plainfield, N. J.

CHANGE OF POLICY, MONDAY, JUNE 2d

Instead of Vaudeville and Pictures - - - **All-Star Vaudeville**

4 SHOWS EACH DAY - - - - - - - - - - 1:30 and 3 P. M. 7 and 9 P. M.

7--SELECTED SPECIALTY ACTS--7 NEW SPECIALTY ACTS EVERY MONDAY & THURSDAY

Monday, Tuesday & Wednesday

CLIFFORD HIPPLE & CO.—Robert Hillard's Dramatic Sketch; "The Littlest Girl."
KENNEDY & KRAMER—Black and Brown Comedians; Singing, Talking and Dancing.
BOBBY STONE—Blackface Comedian.
MISSES ROATTINA & BRENNAN—Singers and Comediennes; "Off to the Club"—Those Different Girls.
MULLER & ATWOOD—In a Comedy Sketch: "A Warm Reception."
SHAW & SWAN—Singing and Talking.
NAT GOETZ—Muscular Aerial Artist.

Thursday Friday & Saturday

FLETCHER NORTON & MAUDE EARL—Singers Who Dance and Dancers Who Sing.
J. WALLACE MACKEY—Imitations.
RICE BROS.—Comedians.
MOORE & ELLIOTT—In a Comedy Sketch; "A Baby Grand Piano."
LESLIE MILDRED—The Little Girl with the Big Whistle.
GERTRUDE DUDLEY & CO.—"Classy Entertainers."
GEORGE WICKMAN—Art and Comedy in Clay.

PRICES UNCHANGED. Matinee 10 and 15 cents. Evenings 10, 15 and 25 cents

AT PLAINFIELD THEATRE SECOND ST.

4 SHOWS EACH DAY - - 1:30 and 3 P. M. 7 and 9 P. M.

GRAND TRIPLE PICTURE SHOWS

PHOTO PLAY---KINEMACOLOR---BLACK and WHITE PICTURES

Pathe Specials----Essanay Cowboy Reels----Vitagraph Dramas and Biograph Romances. The whole surpassing any other picture entertainment extant. SPECIAL FEATURES EACH DAY

PRICES—Matinee, 5 and 10 cents Evenings, 5, 10 and 15 cents